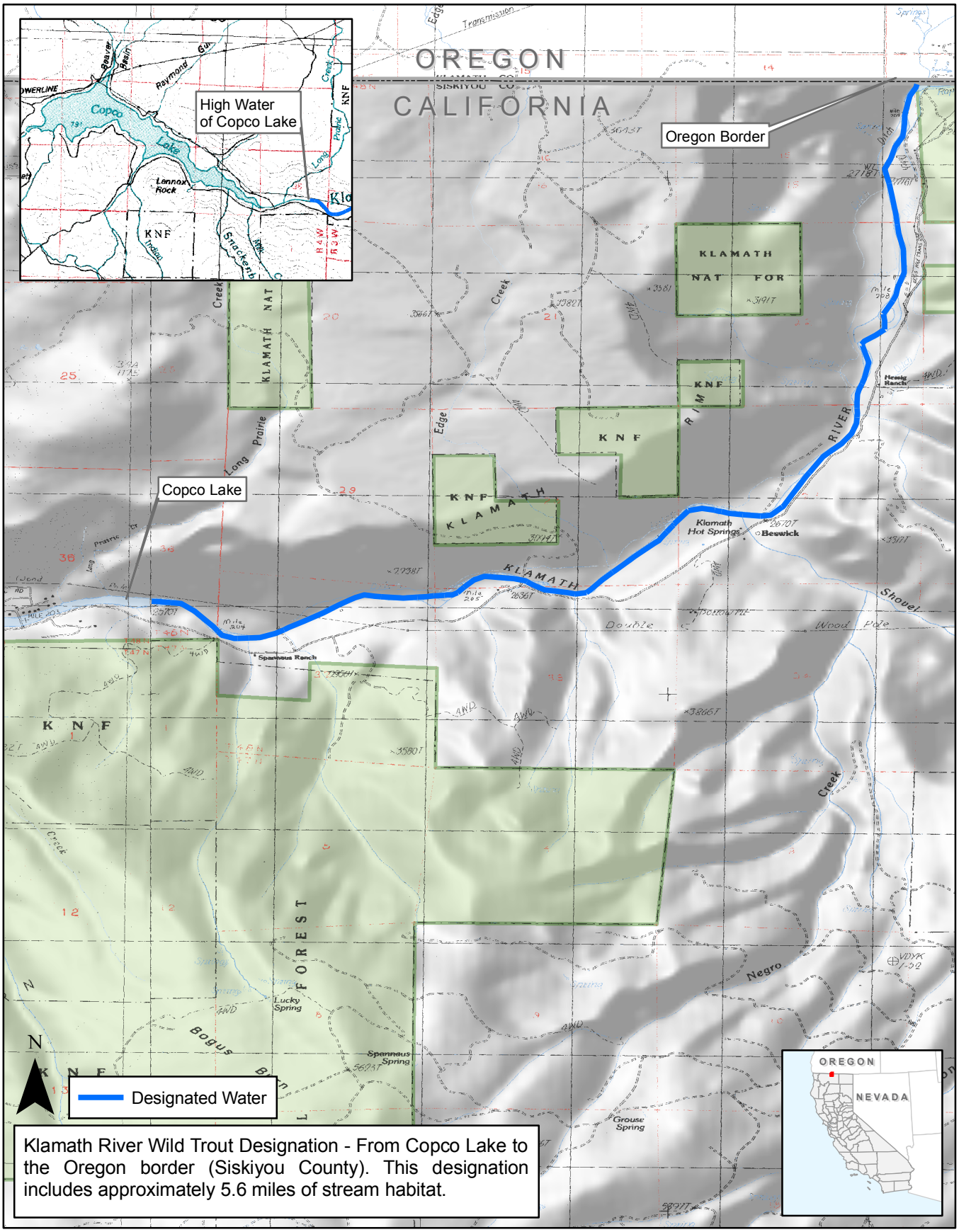

Klamath River Wild Trout Designation - From Copco Lake to the Oregon border (Siskiyou County). This designation includes approximately 5.6 miles of stream habitat.

0 0.5 1 2 Miles

Klamath River Designated Wild Trout Water