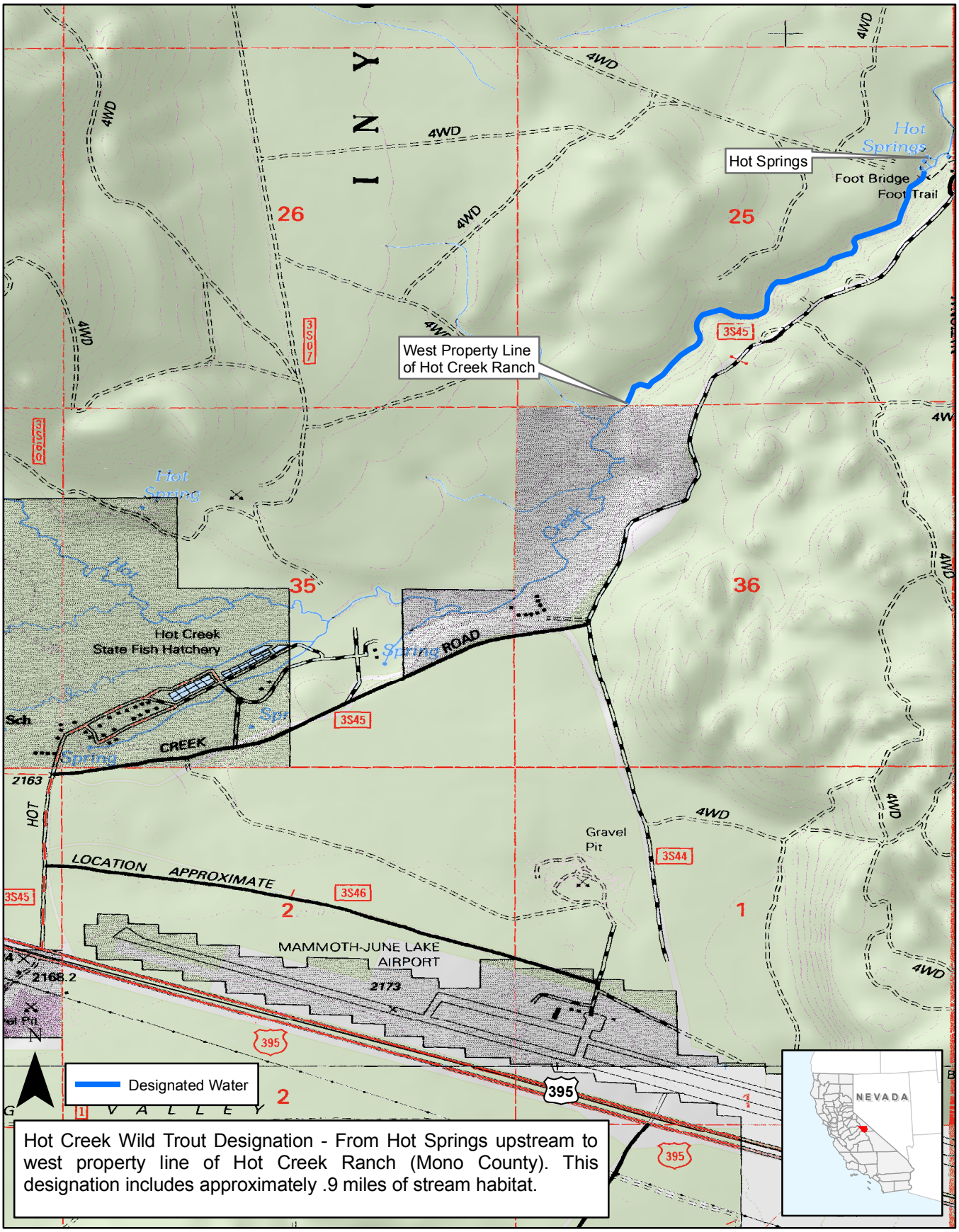

Hot Creek Wild Trout Designation - From Hot Springs upstream to west property line of Hot Creek Ranch (Mono County). This designation includes approximately .9 miles of stream habitat.

0 0.5 1 Mile

Hot Creek Designated Wild Trout Water