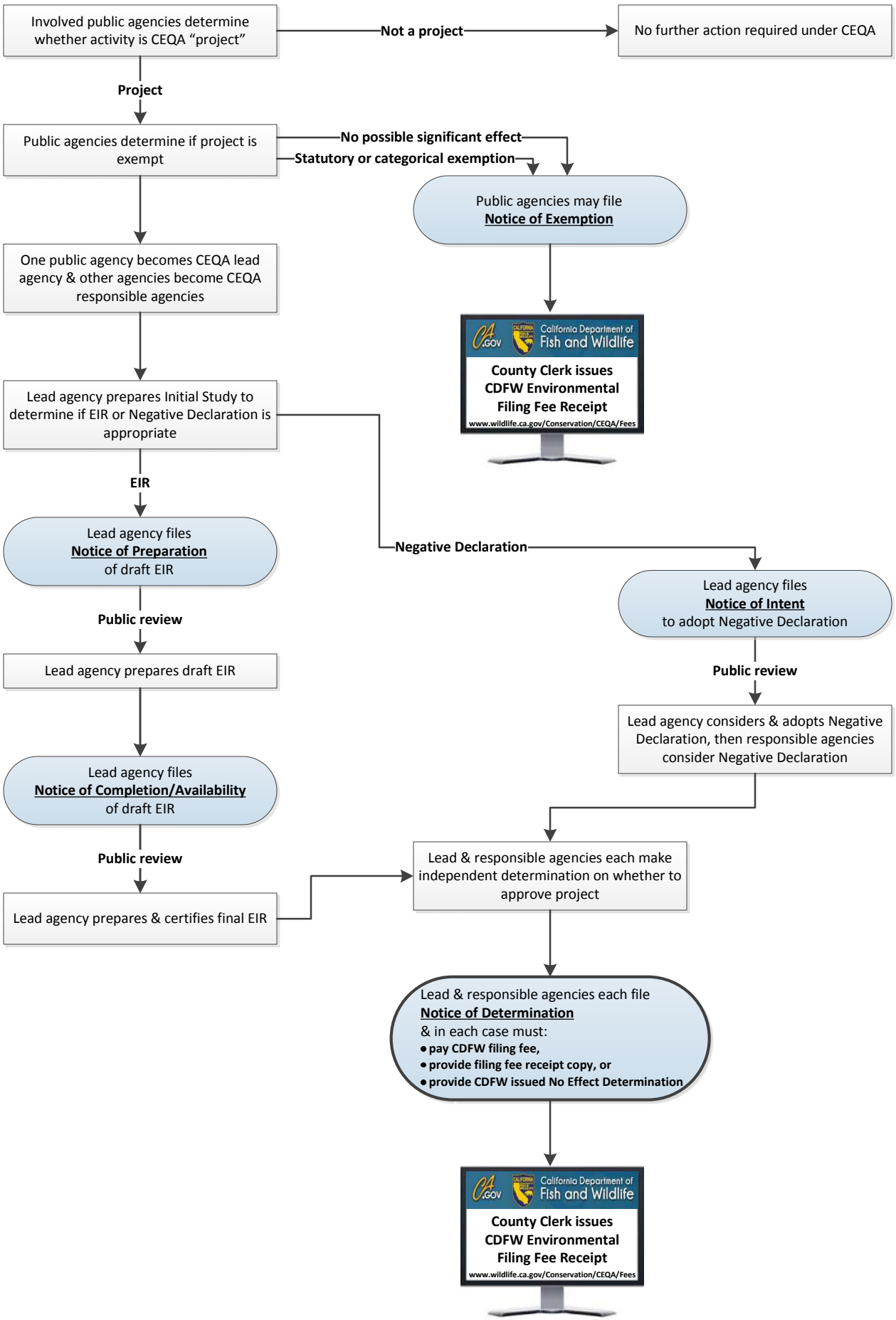CEQA Noticing Reference for County Clerks