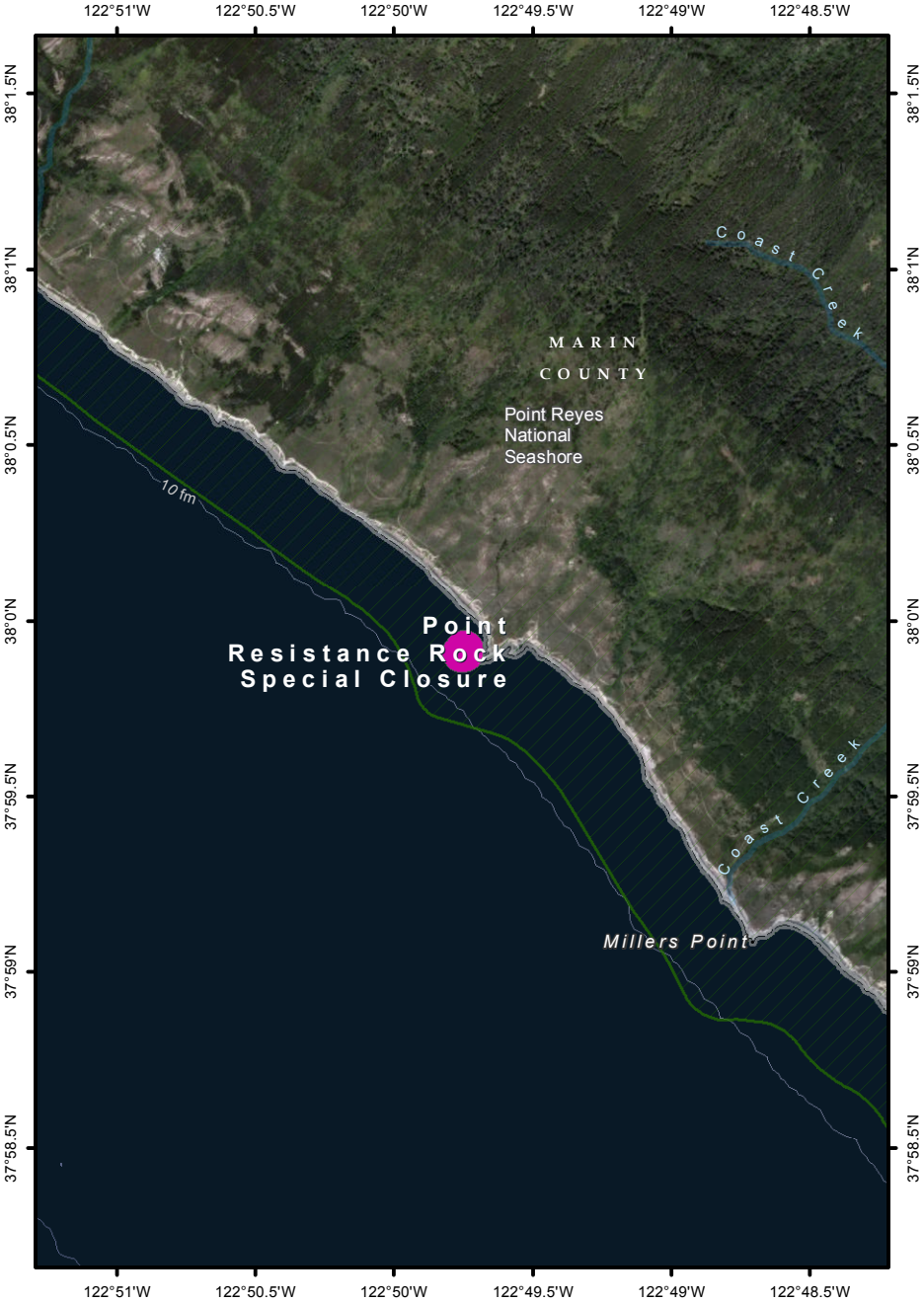
122°51'W
122°50.5'W
122°50'W
122°49.5'W
122°49'W
122°48.5'W
38°1.5'N
38°1'N
38°0.5'N
38°0'N
37°59.5'N
37°59'N
37°58.5'N
Coast Creek
MARIN
COUNTY
Point Reyes
National
Seashore
10 fm
Point
Resistance Rock
Special Closure
Coast Creek
Millers Point