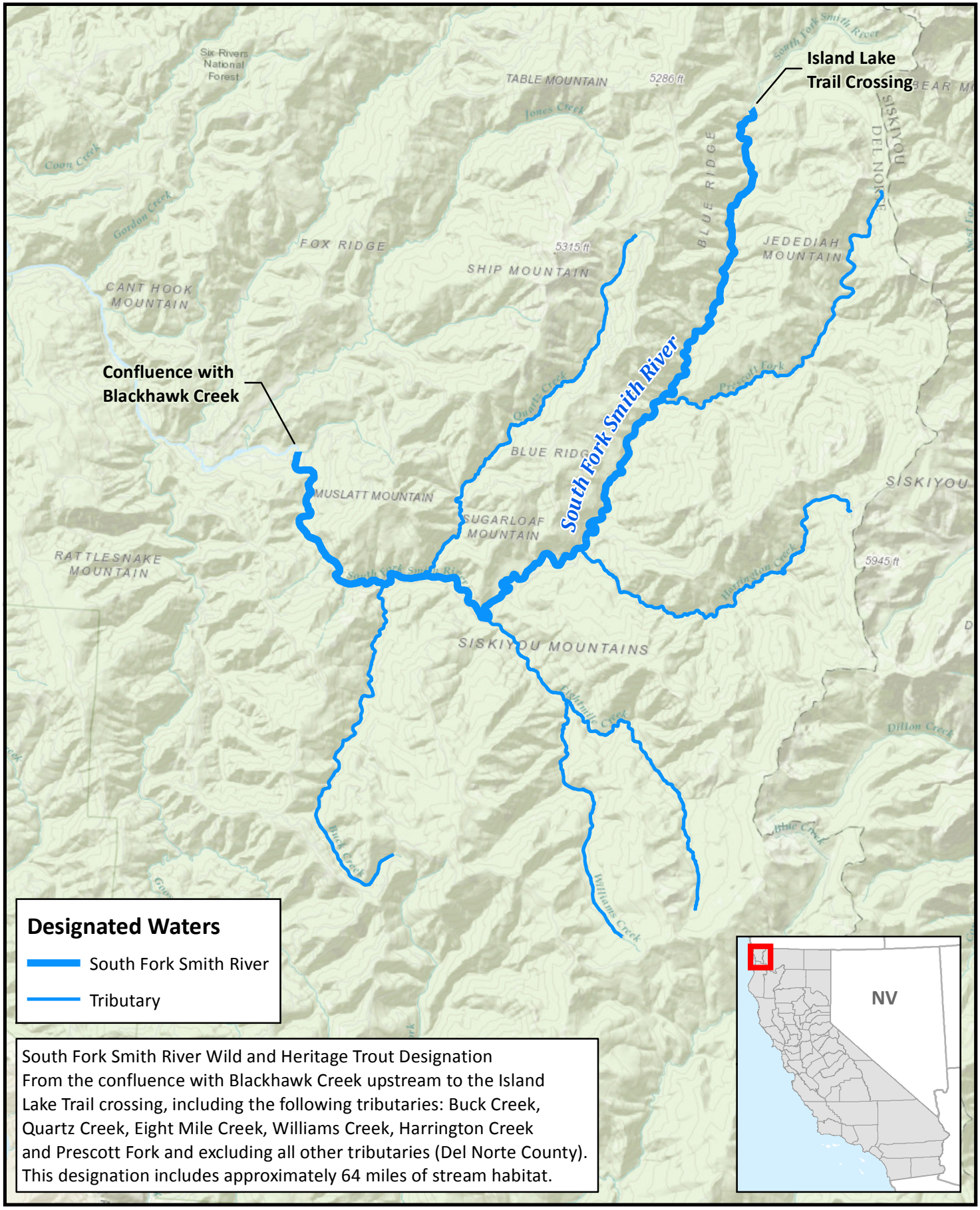

South Fork Smith River Designated Wild and Heritage Trout Water