

Burcham Flat Area, Mono County

August 23, 2007 WCB Board Meeting
State Capitol, Room 112
Sacramento, California 95814

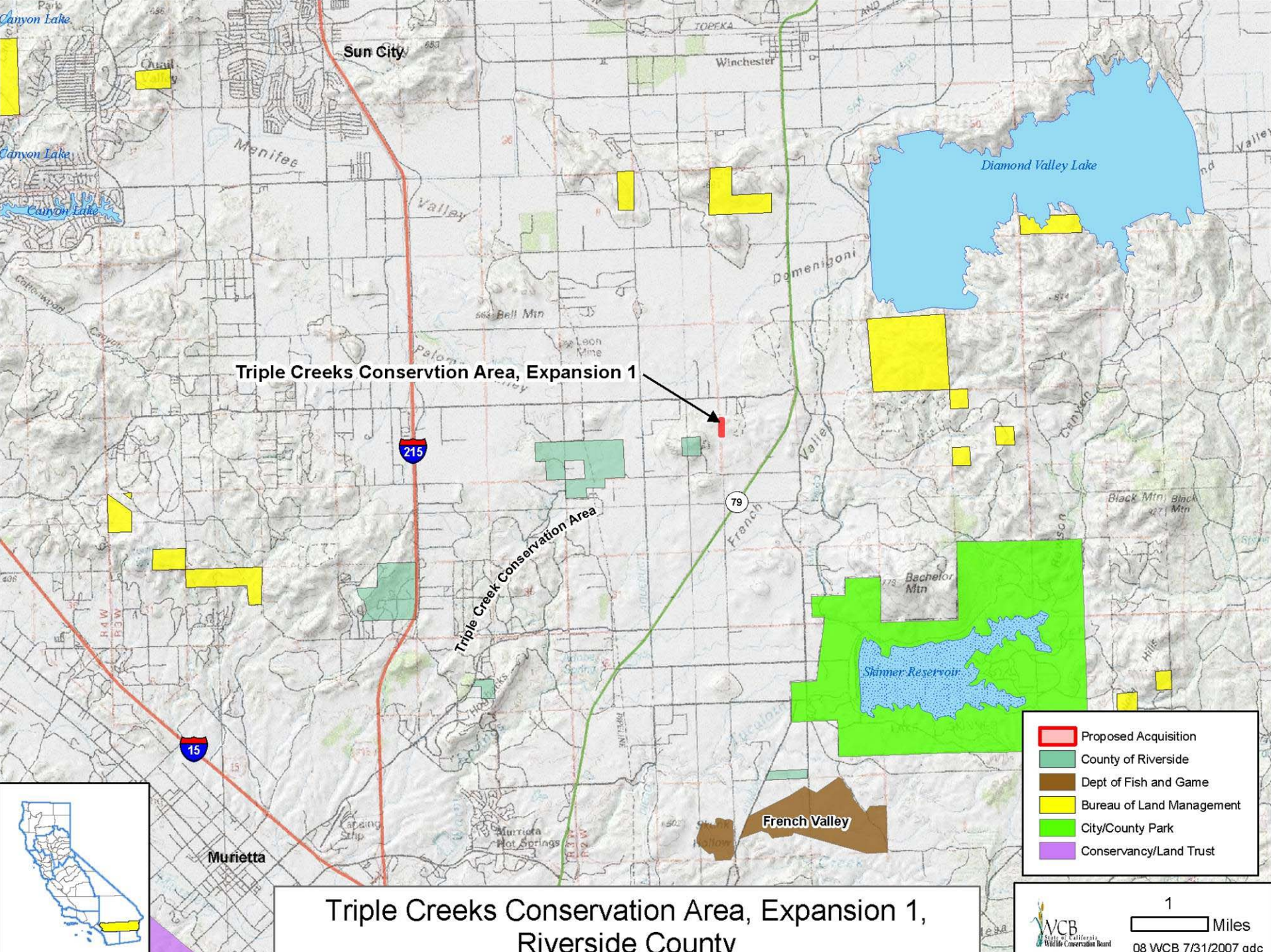

WCB Staff Photo



Triple Creeks Conservtion Area, Expansion 1

- Proposed Acquisition
- County of Riverside
- Dept of Fish and Game
- Bureau of Land Management
- City/County Park
- Conservancy/Land Trust

**Triple Creeks Conservation Area, Expansion 1,
Riverside County**

08 Triple Creeks Conservation Area, Expansion 1, Riverside County

View of hillside habitat subject in background.

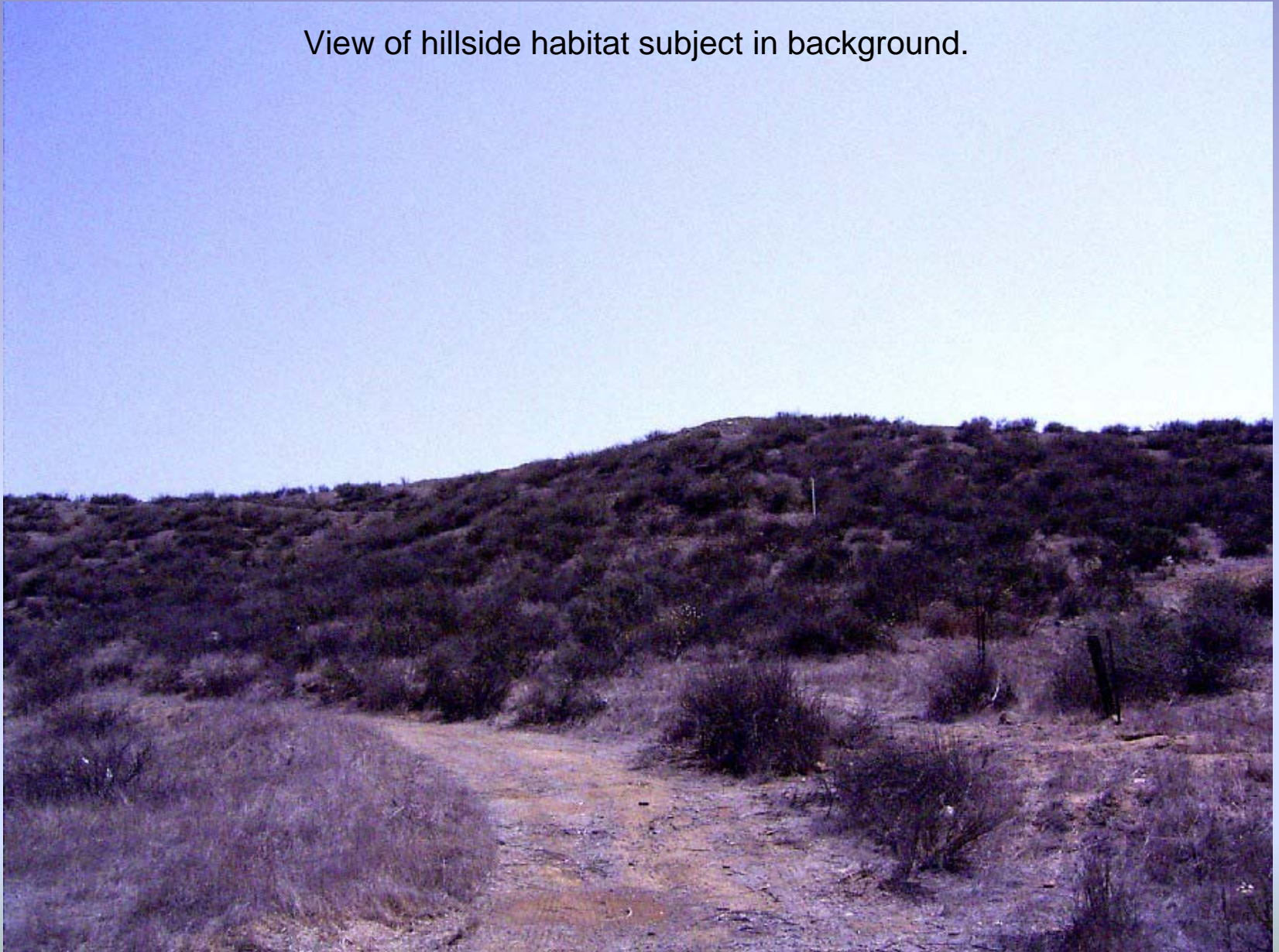

08 Triple Creeks Conservation Area, Expansion 1, Riverside County

View looking south from Scott Road. Subject on hill near center of photo.

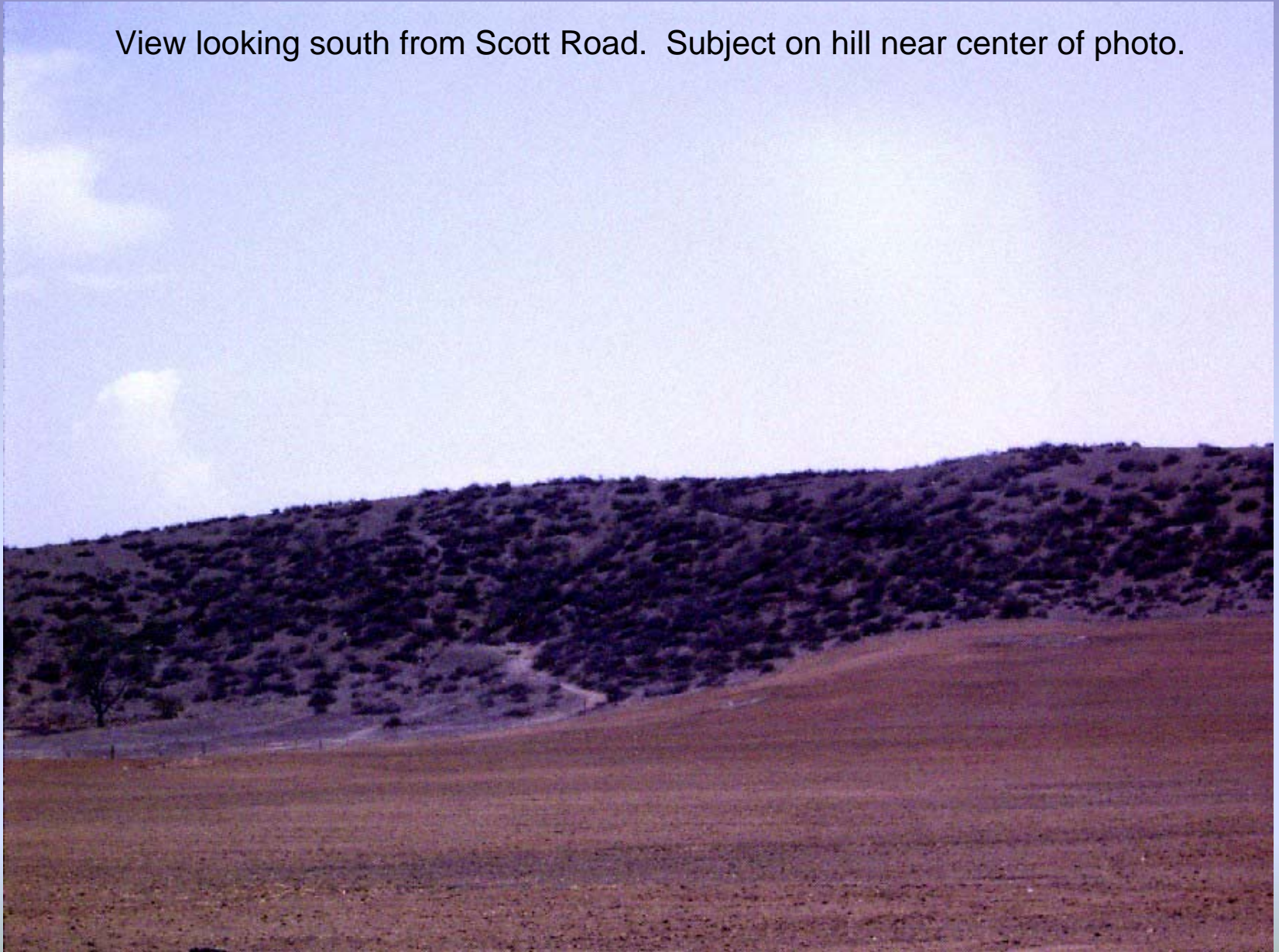

08 Triple Creeks Conservation Area, Expansion 1, Riverside County

View of subject looking south from near center of parcel.

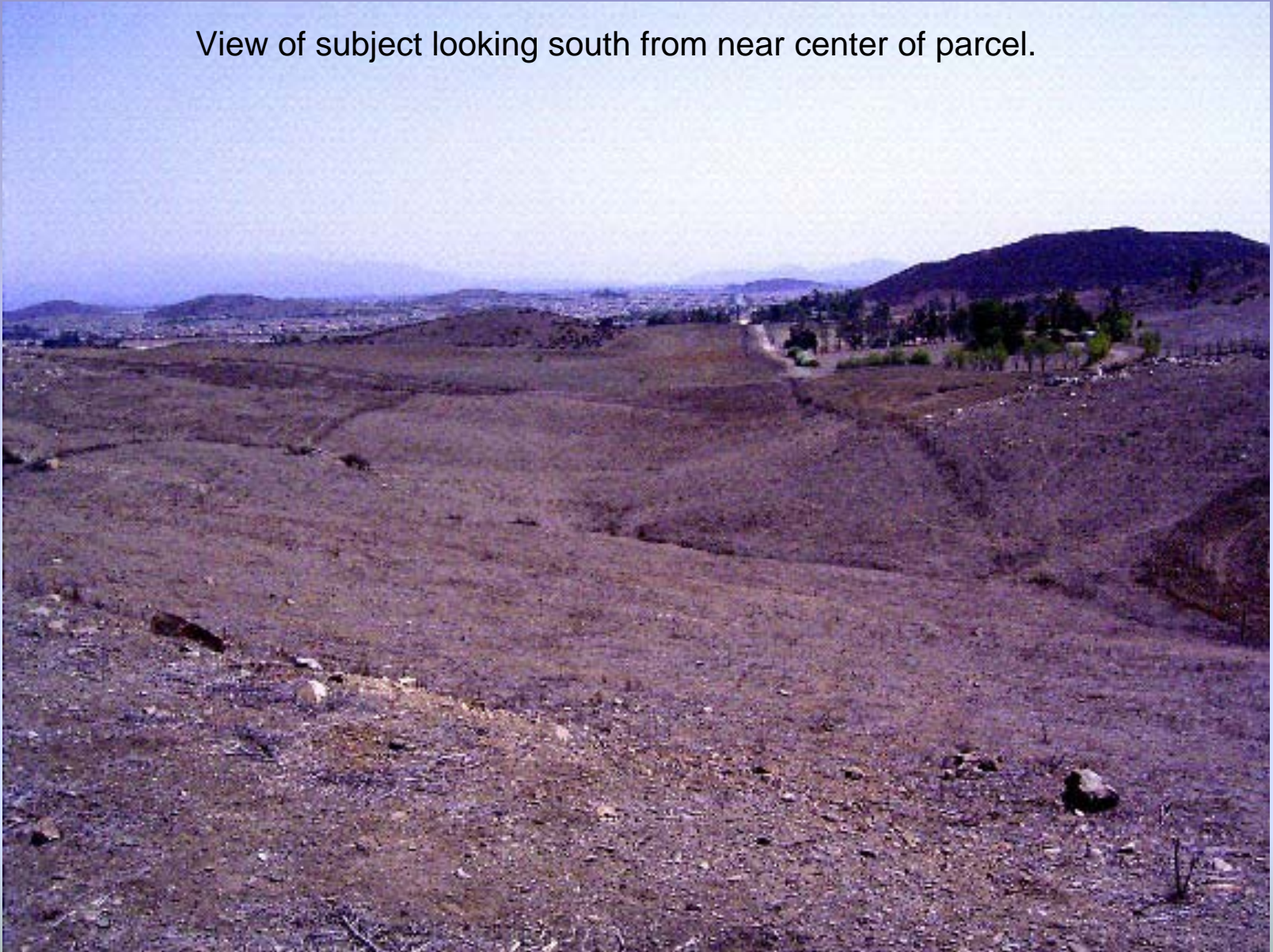

08 Triple Creeks Conservation Area, Expansion 1, Riverside County

View of subject looking north from near center of parcel.

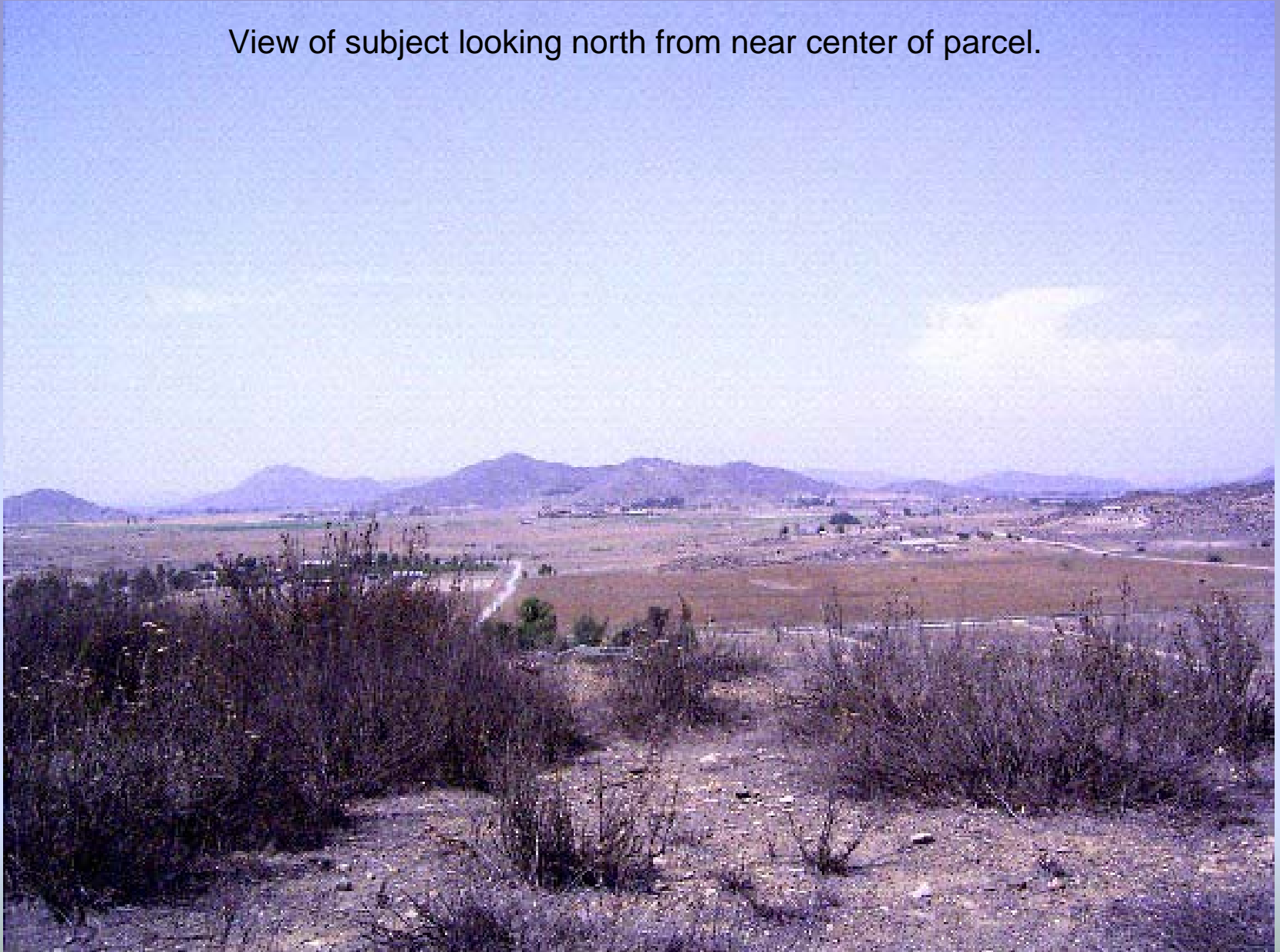

- Proposed Project
- Dept of Fish and Game
- City/County Park
- State Conservancy
- Conservancy/Land Trust
- National Park Service

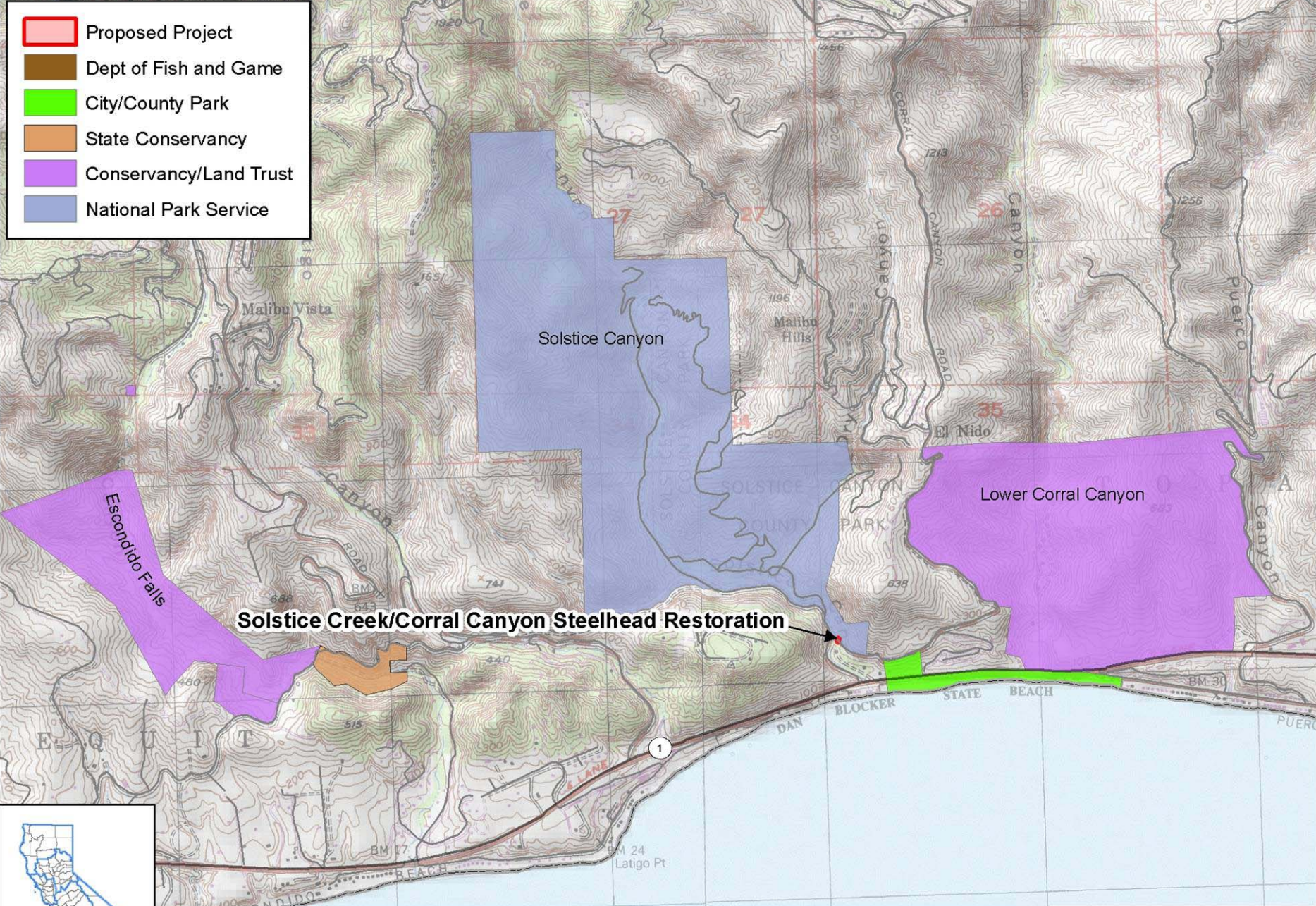

Solstice Creek/Corral Canyon Steelhead Restoration

**Solstice Creek/Corral Canyon Steelhead Restoration,
Los Angeles County**



0.1
 Miles
 9 WCB 7/19/2007 gdc

09 Solstice Creek/Corral Canyon Steelhead Restoration, Los Angeles County

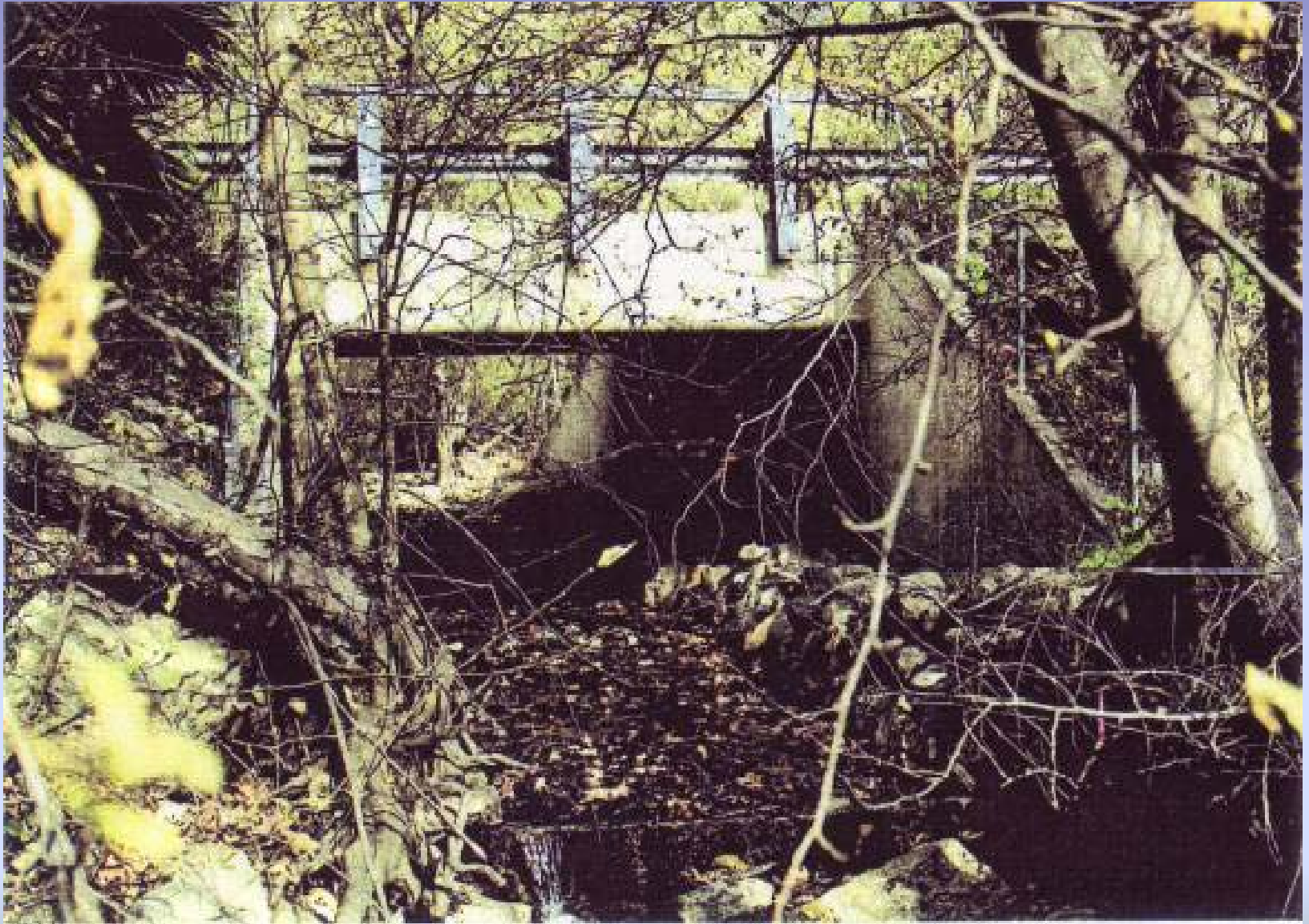

Low flow condition during dry season in Solstice Creek.

09 Solstice Creek/Corral Canyon Steelhead Restoration, Los Angeles County



High flow condition during a rain event. Note: water velocities in culvert are a velocity barrier to fish passage and have been confirmed using Fish X'ing software.

09 Solstice Creek/Corral Canyon Steelhead Restoration, Los Angeles County



09 Solstice Creek/Corral Canyon Steelhead Restoration, Los Angeles County



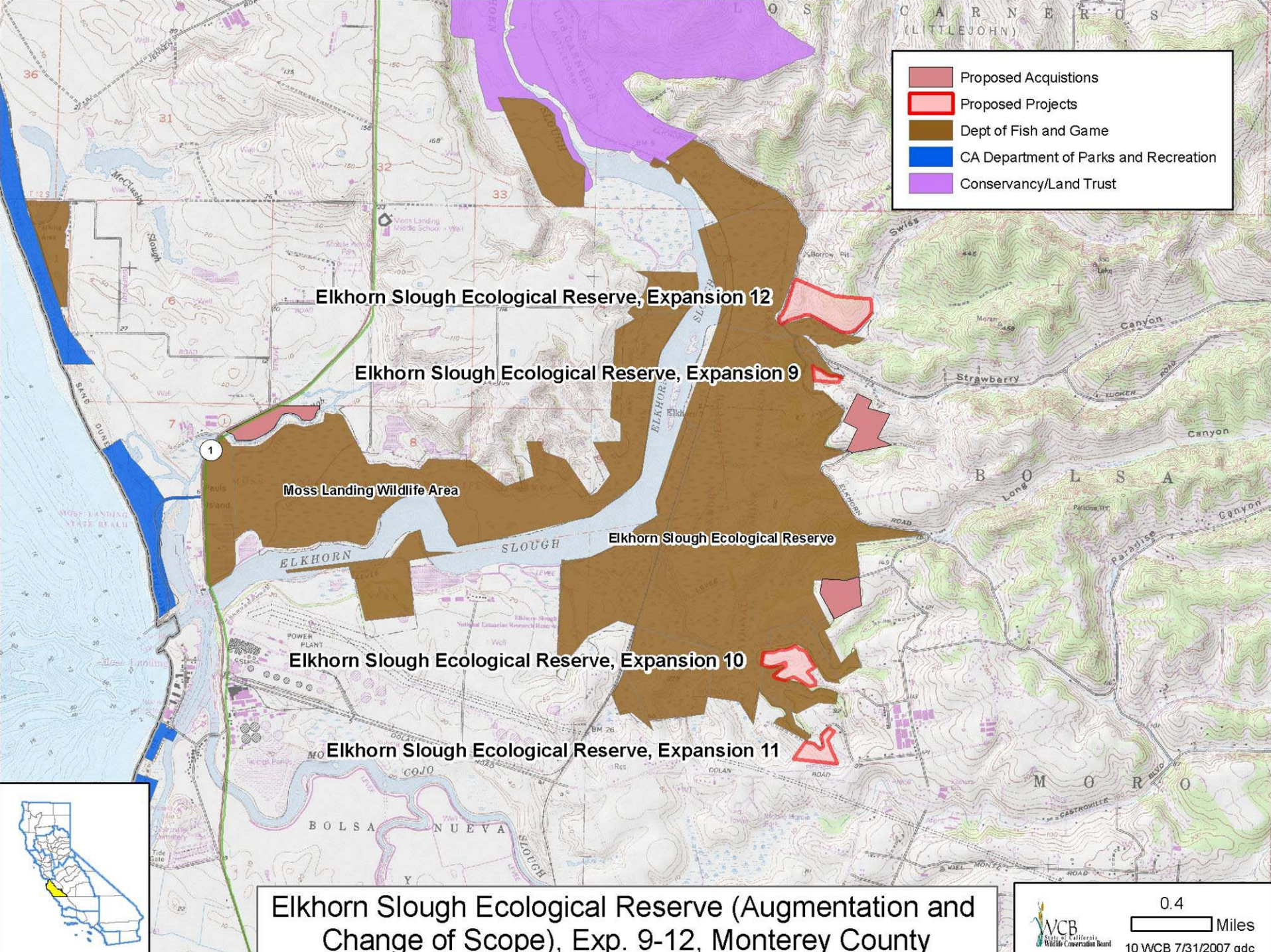

- Proposed Acquisitions
- Proposed Projects
- Dept of Fish and Game
- CA Department of Parks and Recreation
- Conservancy/Land Trust

Elkhorn Slough Ecological Reserve, Expansion 12

Elkhorn Slough Ecological Reserve, Expansion 9

Moss Landing Wildlife Area

Elkhorn Slough Ecological Reserve

Elkhorn Slough Ecological Reserve, Expansion 10

Elkhorn Slough Ecological Reserve, Expansion 11

Elkhorn Slough Ecological Reserve (Augmentation and Change of Scope), Exp. 9-12, Monterey County



10 Elkhorn Slough Ecological Reserve (Augmentation and Change of Scope), Expansions 9 to 12, Monterey County



Interior view of Expansion 9 property.



View across the slough of Expansion 10 property

10 Elkhorn Slough Ecological Reserve (Augmentation and Change of Scope), Expansions 9 to 12, Monterey County



Woodlands on Expansion 11 property

10 Elkhorn Slough Ecological Reserve (Augmentation and Change of Scope), Expansions 9 to 12, Monterey County



Woodlands and grasslands on Expansion 12 property

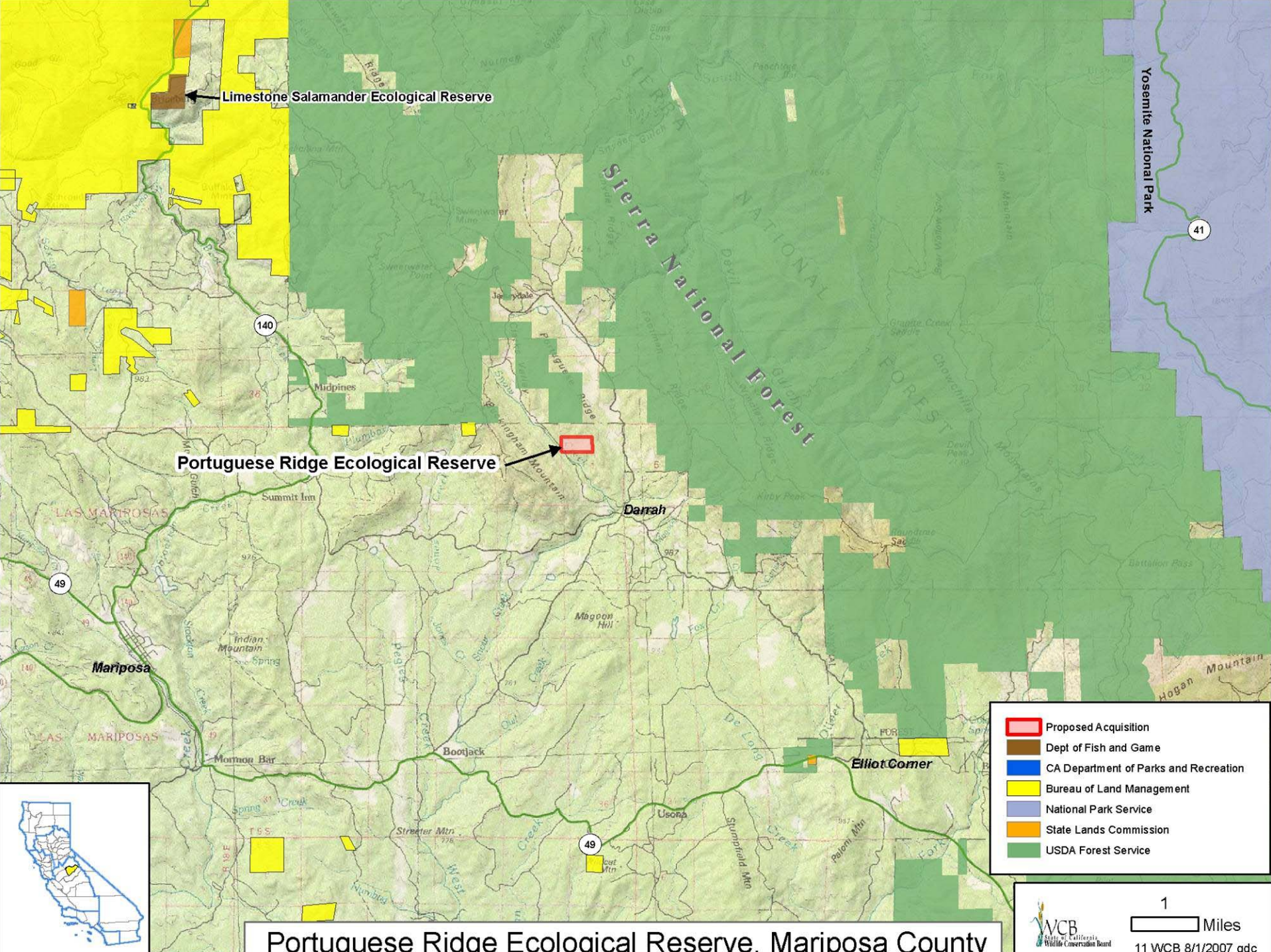

Limestone Salamander Ecological Reserve

Portuguese Ridge Ecological Reserve

Danah

Elliot Corner

- Proposed Acquisition
- Dept of Fish and Game
- CA Department of Parks and Recreation
- Bureau of Land Management
- National Park Service
- State Lands Commission
- USDA Forest Service



Portuguese Ridge Ecological Reserve, Mariposa County



1 Miles

11 Portuguese Ridge Ecological Reserve, Mariposa County



Looking southeast at the oaks and pines on Ridge

11 Portuguese Ridge Ecological Reserve, Mariposa County



Looking southeast from ridge

11 Portuguese Ridge Ecological Reserve, Mariposa County



Looking east down Snow Creek

11 Portuguese Ridge Ecological Reserve, Mariposa County



Looking northwest at large black oak

11 Portuguese Ridge Ecological Reserve, Mariposa County



Blanket of ladybugs overwintering in large masses for their protection

11 Portuguese Ridge Ecological Reserve, Mariposa County



Ladybugs overwintering in Large Masses for their Protection

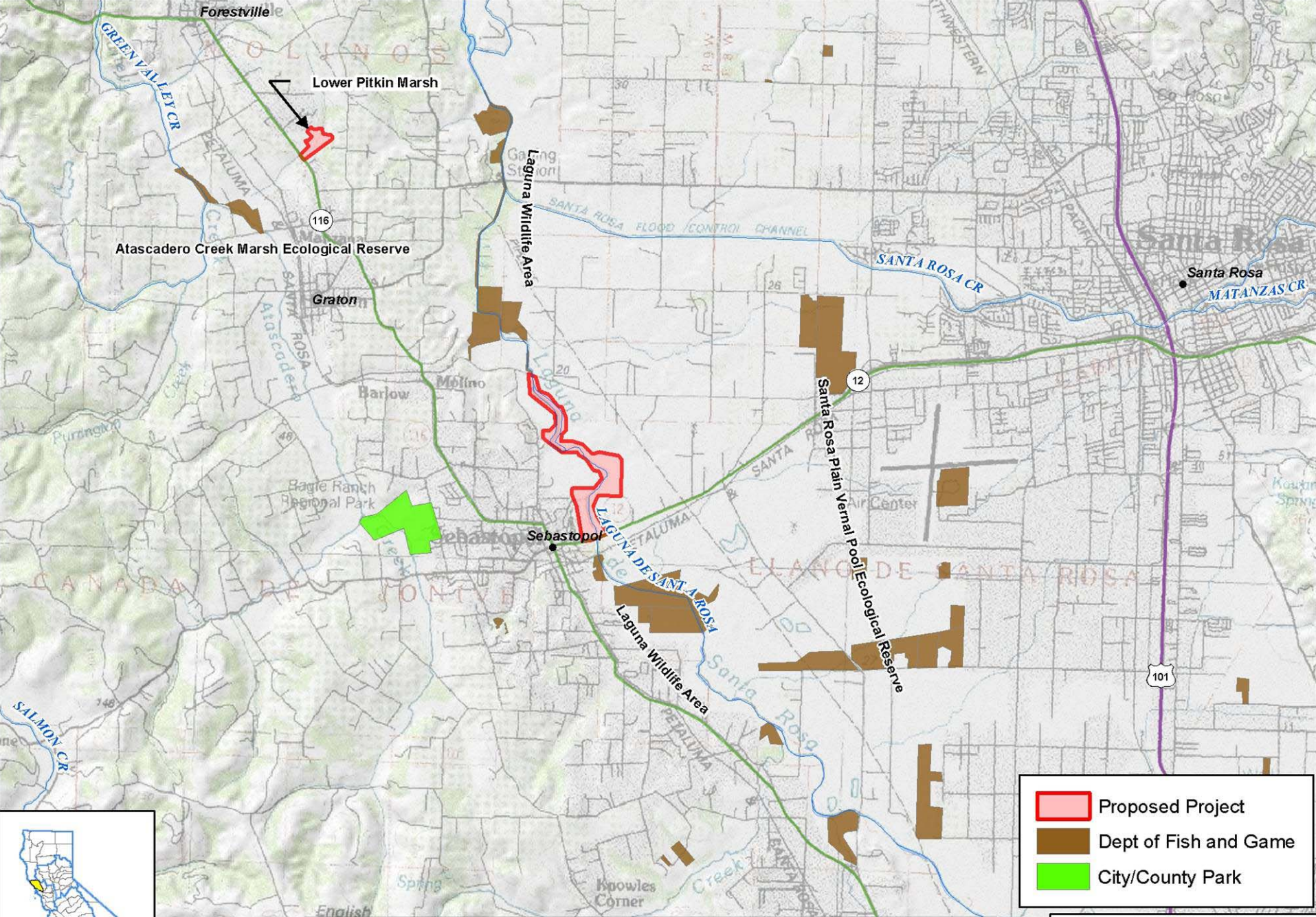

Laguna de Santa Rosa, Middle Reach Restoration,
Sonoma County

- Proposed Project
- Dept of Fish and Game
- City/County Park

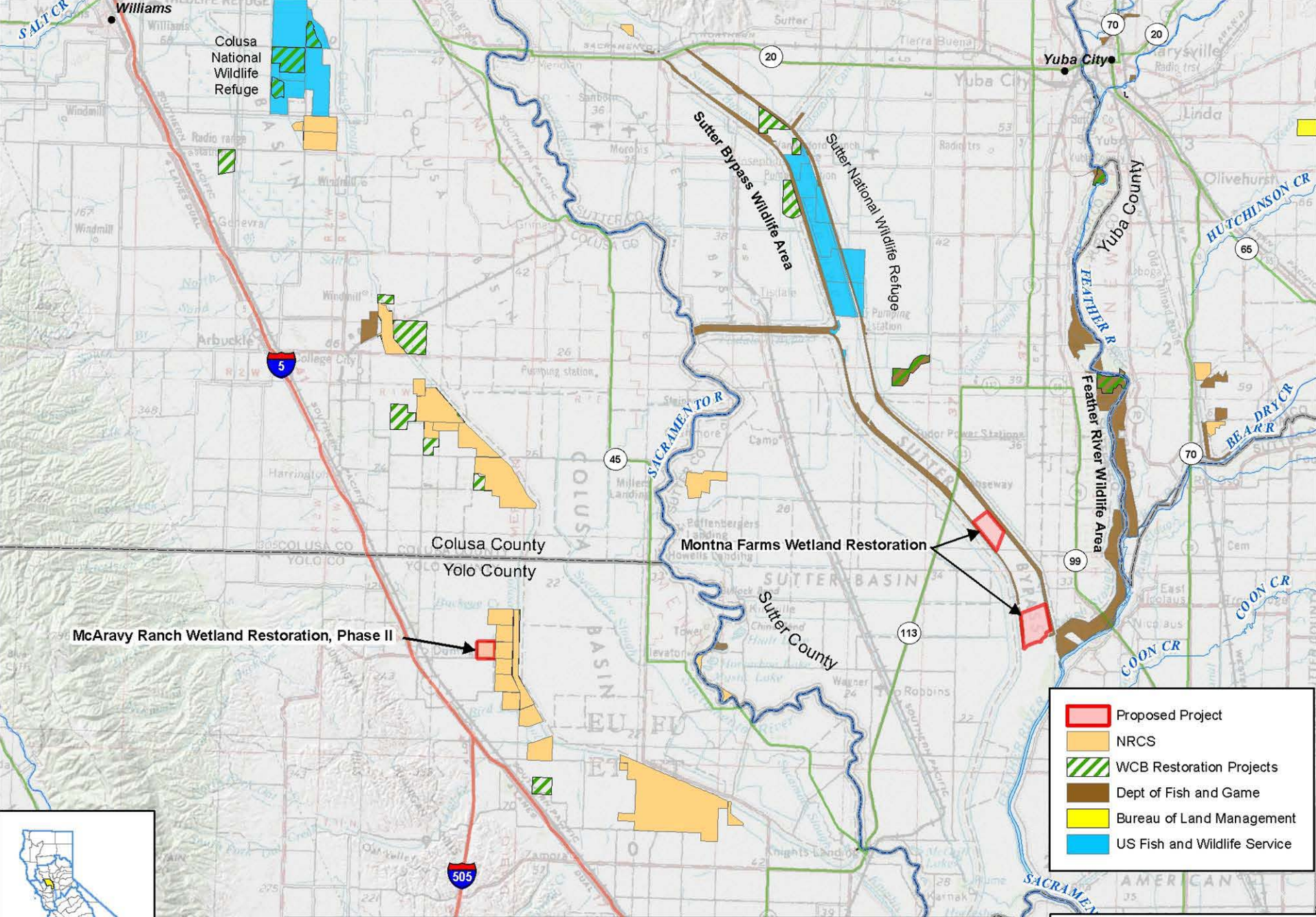

McAravy Ranch Wetland Restoration, Phase II

Colusa County
Yolo County

Montna Farms Wetland Restoration

- Proposed Project
- NRCS
- WCB Restoration Projects
- Dept of Fish and Game
- Bureau of Land Management
- US Fish and Wildlife Service



McAravy Ranch Wetland Restoration, Phase II, Yolo County

13 McAravy Ranch Wetland Restoration, Phase II, Yolo County

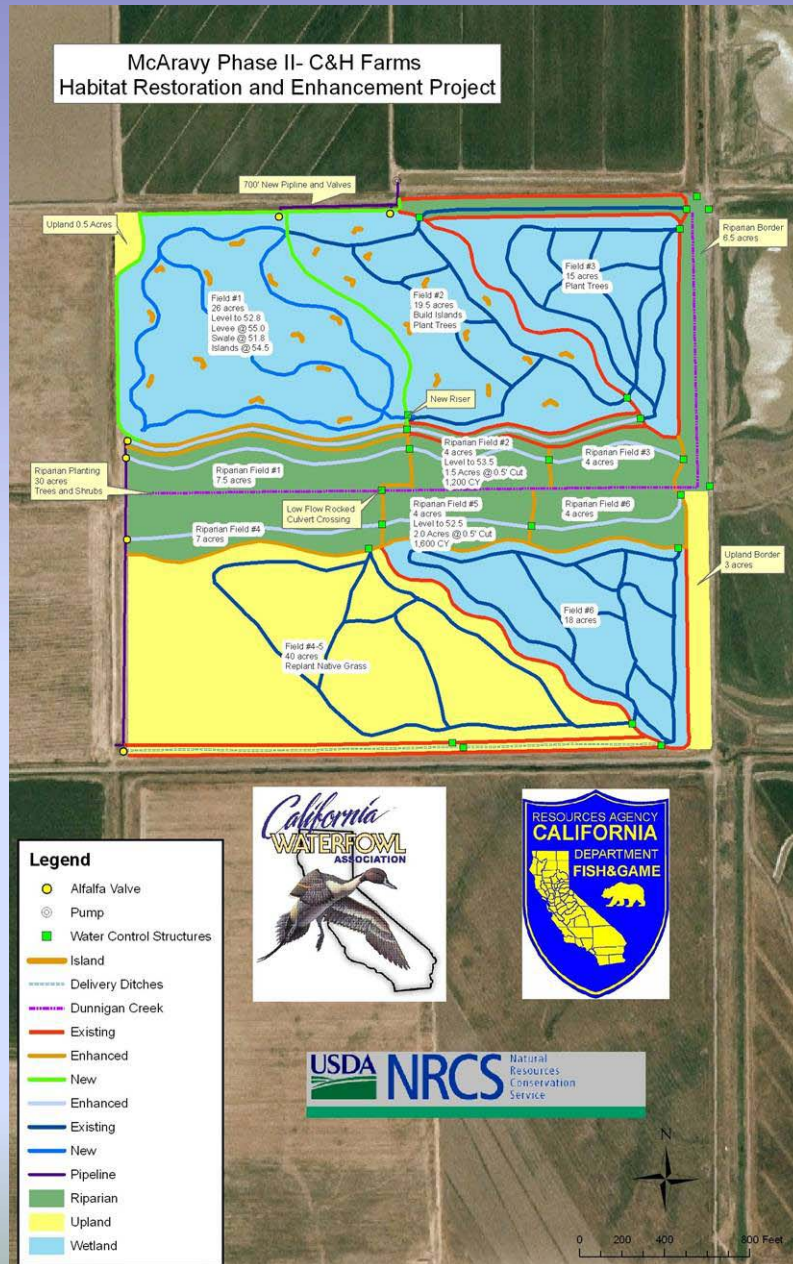

13 McAravy Ranch Wetland Restoration, Phase II, Yolo County



Weedy fallow field will be restored to seasonal wetlands.

13 McAravy Ranch Wetland Restoration, Phase II, Yolo County



Return basin and lift pump on adjacent property will be used to irrigate wetlands.

13 McAravy Ranch Wetland Restoration, Phase II, Yolo County



Previously restored wetland, owned by the same landowner, located immediately adjacent to proposed project.

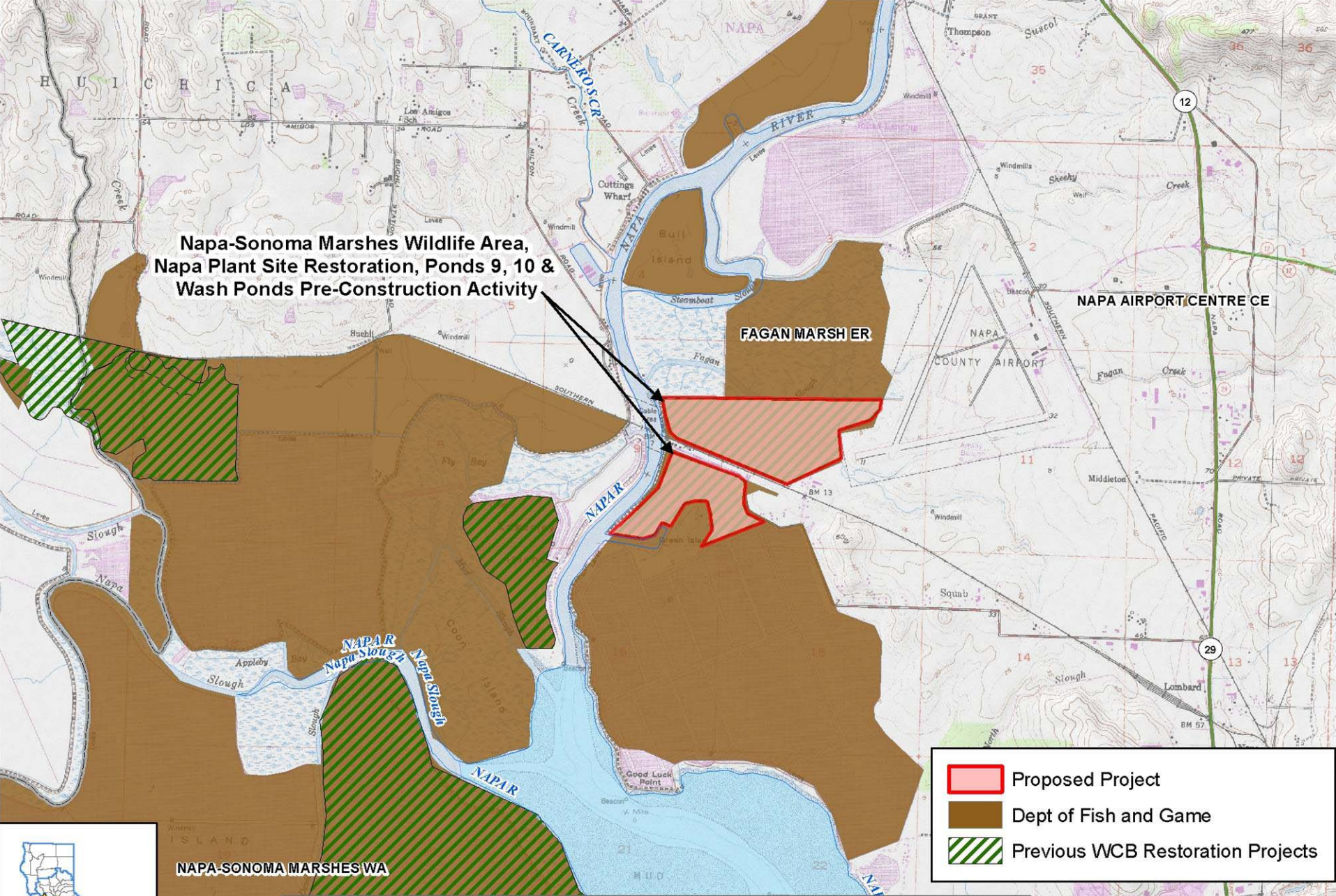

**Napa-Sonoma Marshes Wildlife Area,
Napa Plant Site Restoration, Ponds 9, 10 &
Wash Ponds Pre-Construction Activity**

FAGAN MARSH ER

NAPA AIRPORT CENTRE CE

Proposed Project
Dept of Fish and Game
Previous WCB Restoration Projects

NAPA-SONOMA MARSHES WA



**Napa-Sonoma Marshes Wildlife Area,
Napa Plant Site Restoration, Ponds 9, 10 &
Wash Ponds Pre-Construction Activities, Napa County**

0.4
 Miles
 14 WCB 8/2/2007 qdc

14 Napa-Sonoma Marshes Wildlife Area, Napa Plant Site Restoration, Ponds 9, 10, and Wash Ponds Pre-Construction Activities, Napa County



Northeastern corner of pond 10 (looking southwest)

14 Napa-Sonoma Marshes Wildlife Area, Napa Plant Site Restoration, Ponds 9, 10, and Wash Ponds Pre-Construction Activities, Napa County



Northwestern corner of pond 9 (looking south)

14 Napa-Sonoma Marshes Wildlife Area, Napa Plant Site Restoration, Ponds 9, 10, and Wash Ponds Pre-Construction Activities, Napa County



Seasonal wetland habitats (looking northeast)

14 Napa-Sonoma Marshes Wildlife Area, Napa Plant Site Restoration, Ponds 9, 10, and Wash Ponds Pre-Construction Activities, Napa County



Overhead view of wash pond area of Phase 1 Restoration

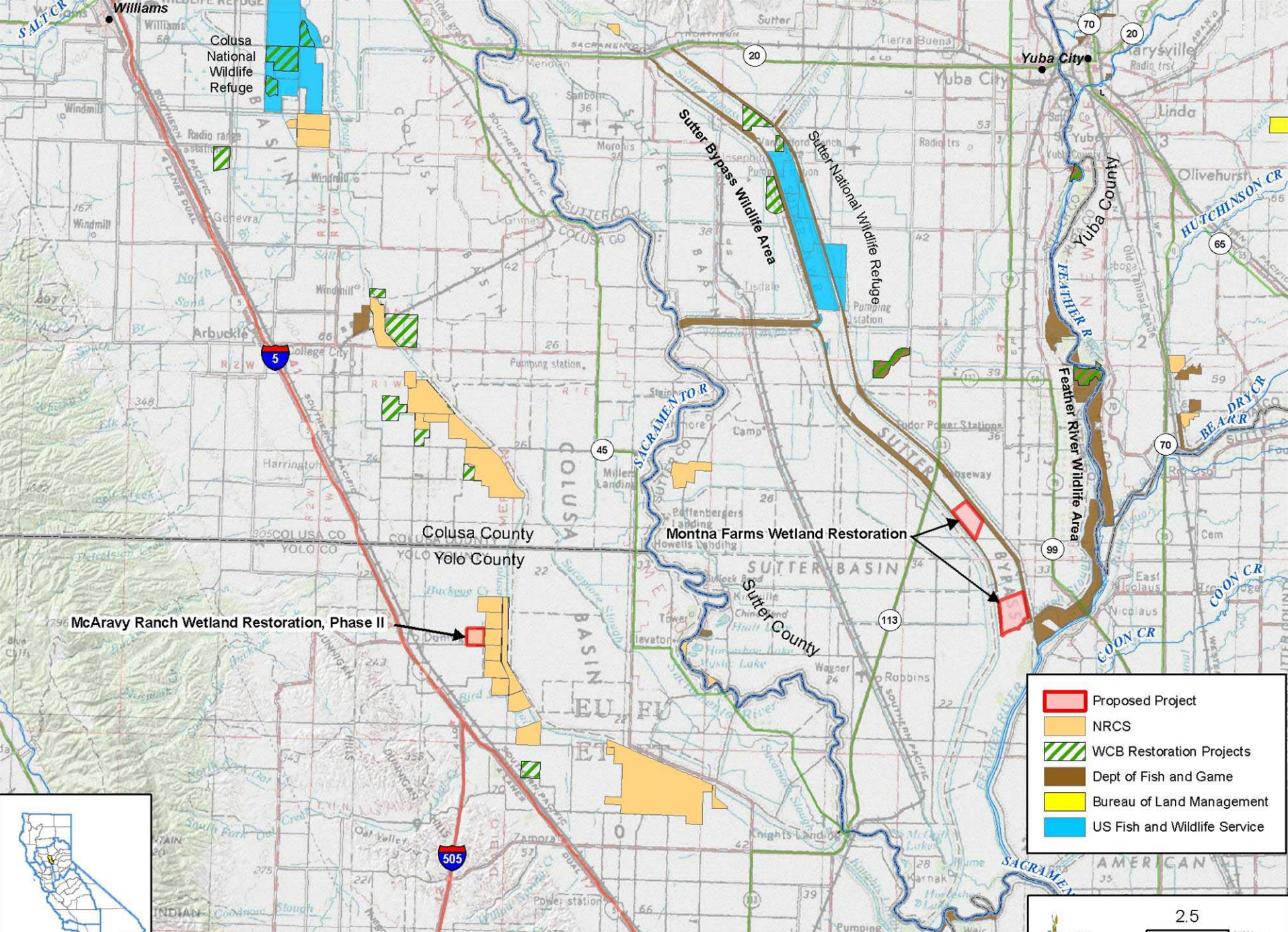

Montna Farms Wetland Restoration, Sutter County

- Proposed Project
- NRCS
- WCB Restoration Projects
- Dept of Fish and Game
- Bureau of Land Management
- US Fish and Wildlife Service



15 Montna Farms Wetland Restoration, Sutter County

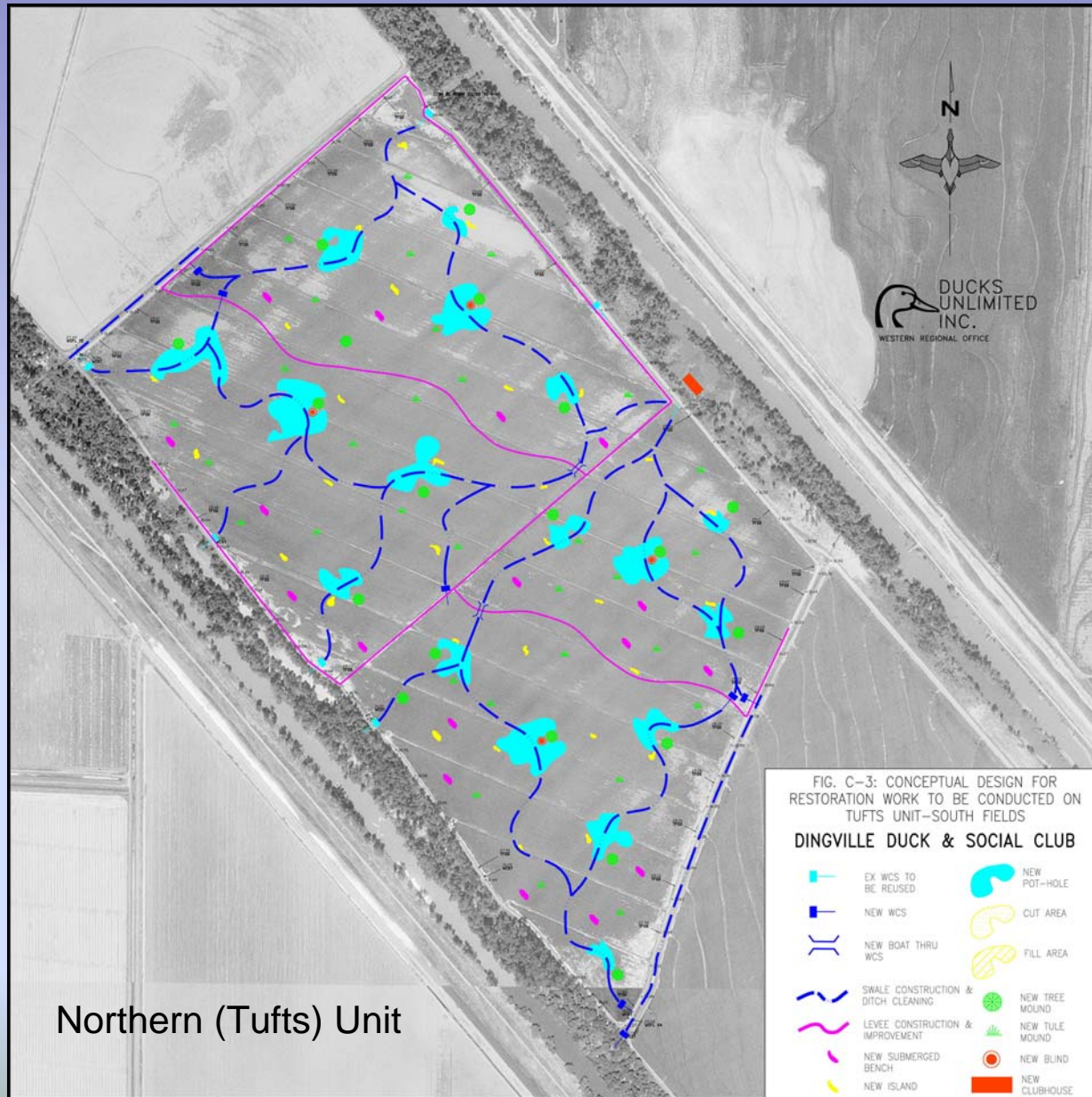

15 Montna Farms Wetland Restoration, Sutter County

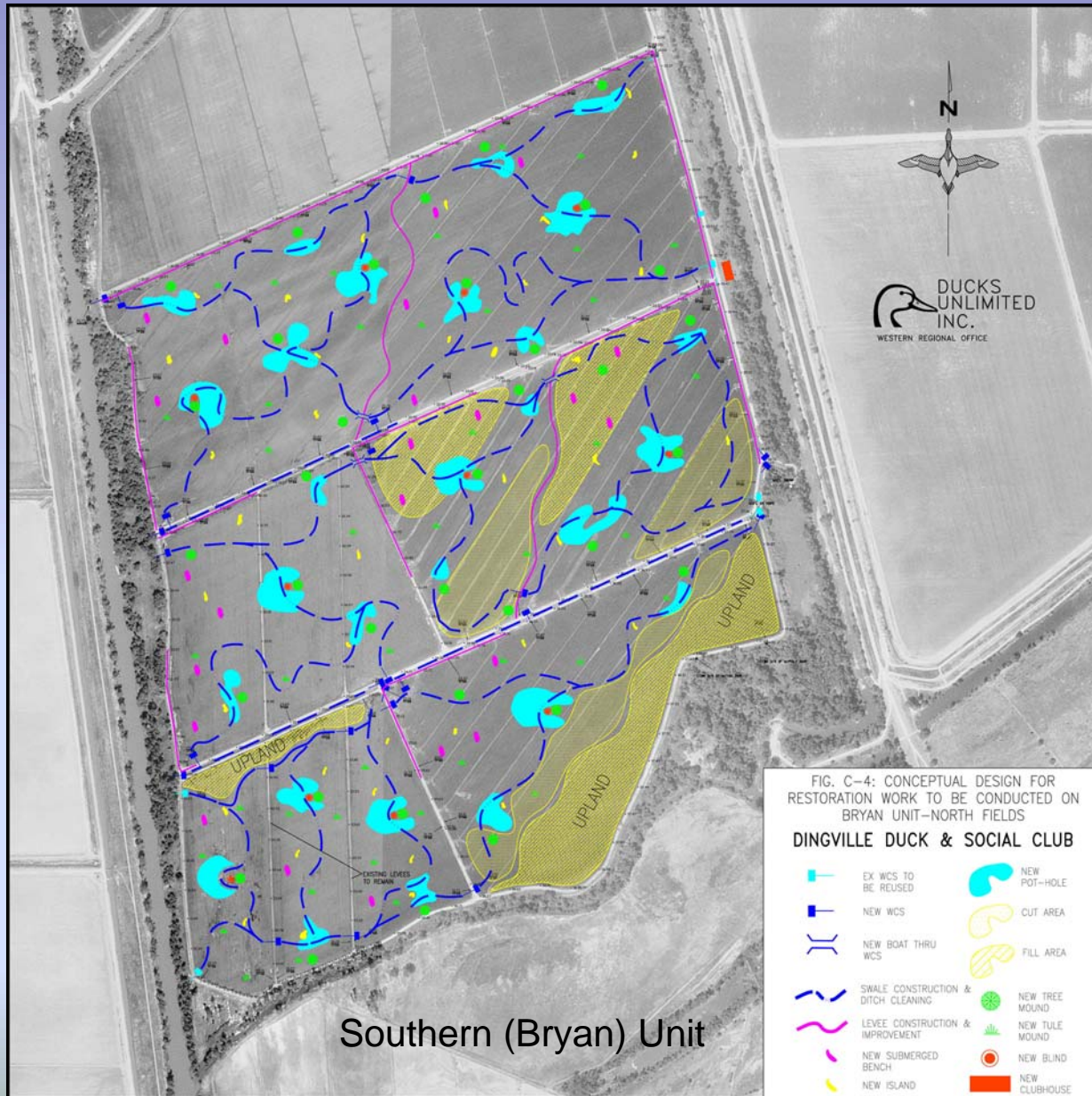

15 Montna Farms Wetland Restoration, Sutter County



Existing rice fields will be restored to seasonal wetlands. The tree line is DFG's Sutter Wildlife Area.

15 Montna Farms Wetland Restoration, Sutter County



Ibis use the property now, but....

15 Montna Farms Wetland Restoration, Sutter County



...seasonal wetlands, like these in the Sutter National Wildlife Refuge just five miles to the north, provide much more habitat value for ibis and many other species.

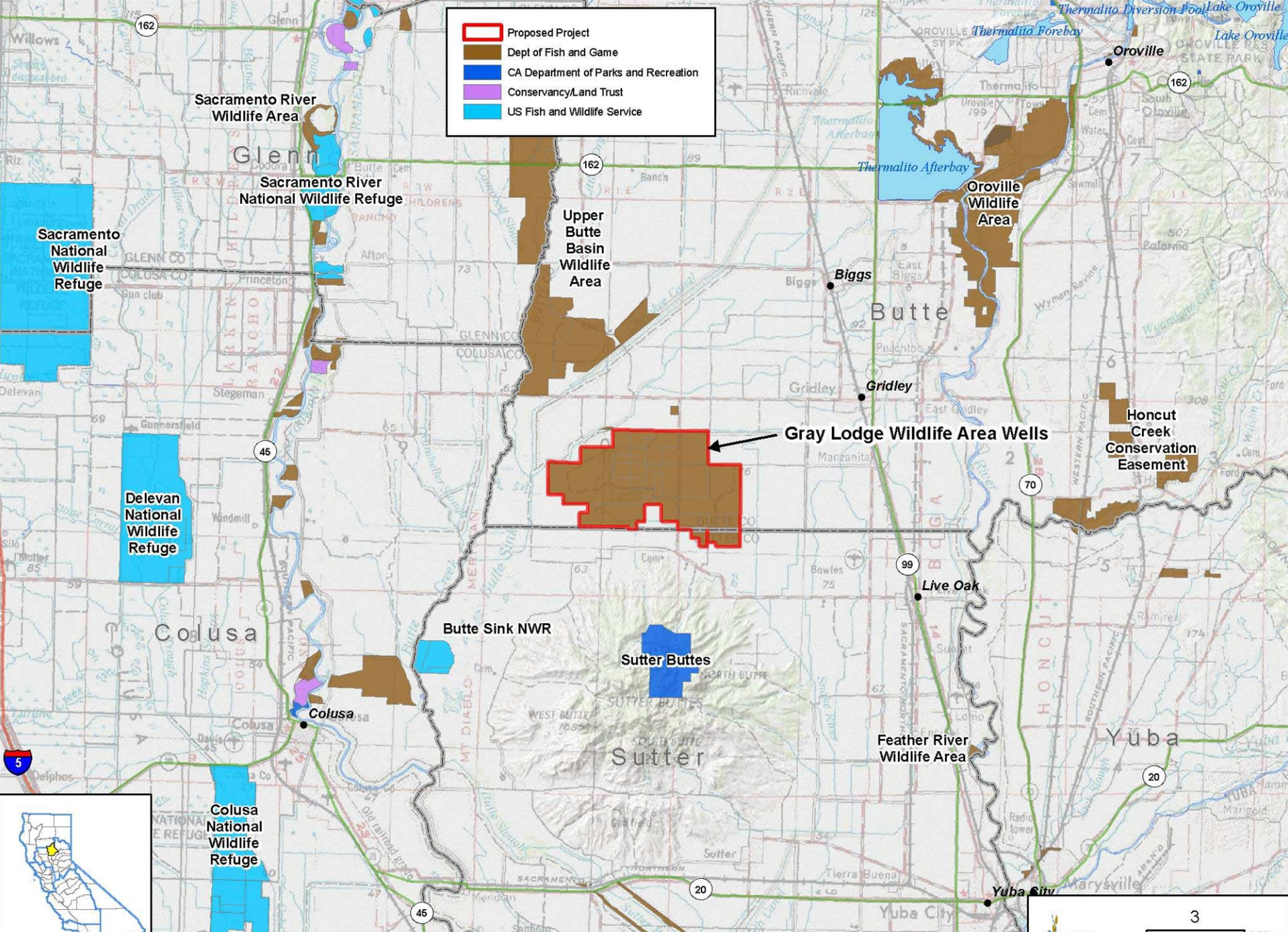

- Proposed Project
- Dept. of Fish and Game
- CA Department of Parks and Recreation
- Conservancy/Land Trust
- US Fish and Wildlife Service

Gray Lodge Wildlife Area Wells, Butte County



16 Gray Lodge Wildlife Area Wells, Butte County

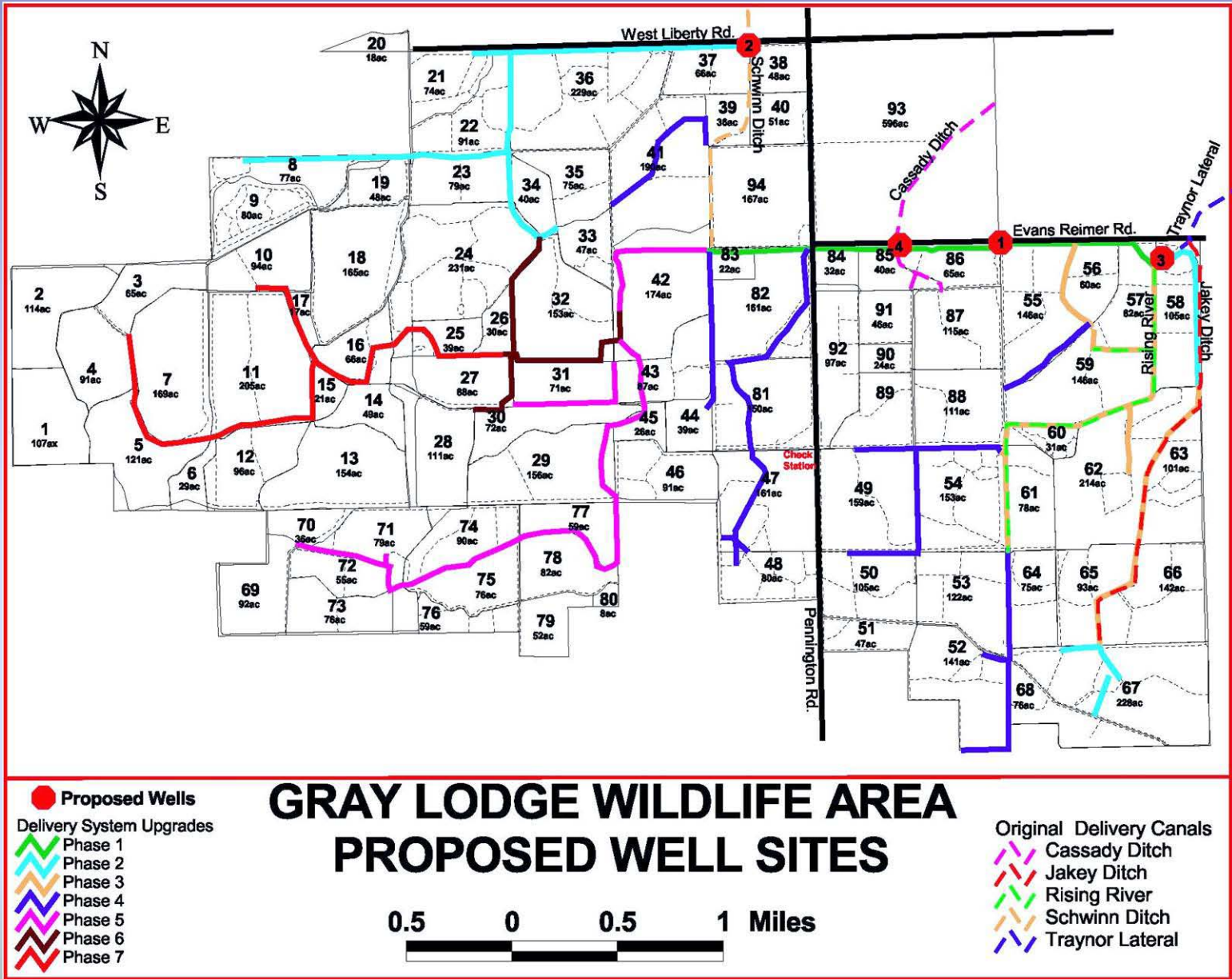

16 Gray Lodge Wildlife Area Wells, Butte County



Old agricultural wells, similar to this, will be retired.

16 Gray Lodge Wildlife Area Wells, Butte County



The new wells will provide reliable year-round water to maintain the Wildlife Area's many wetlands.

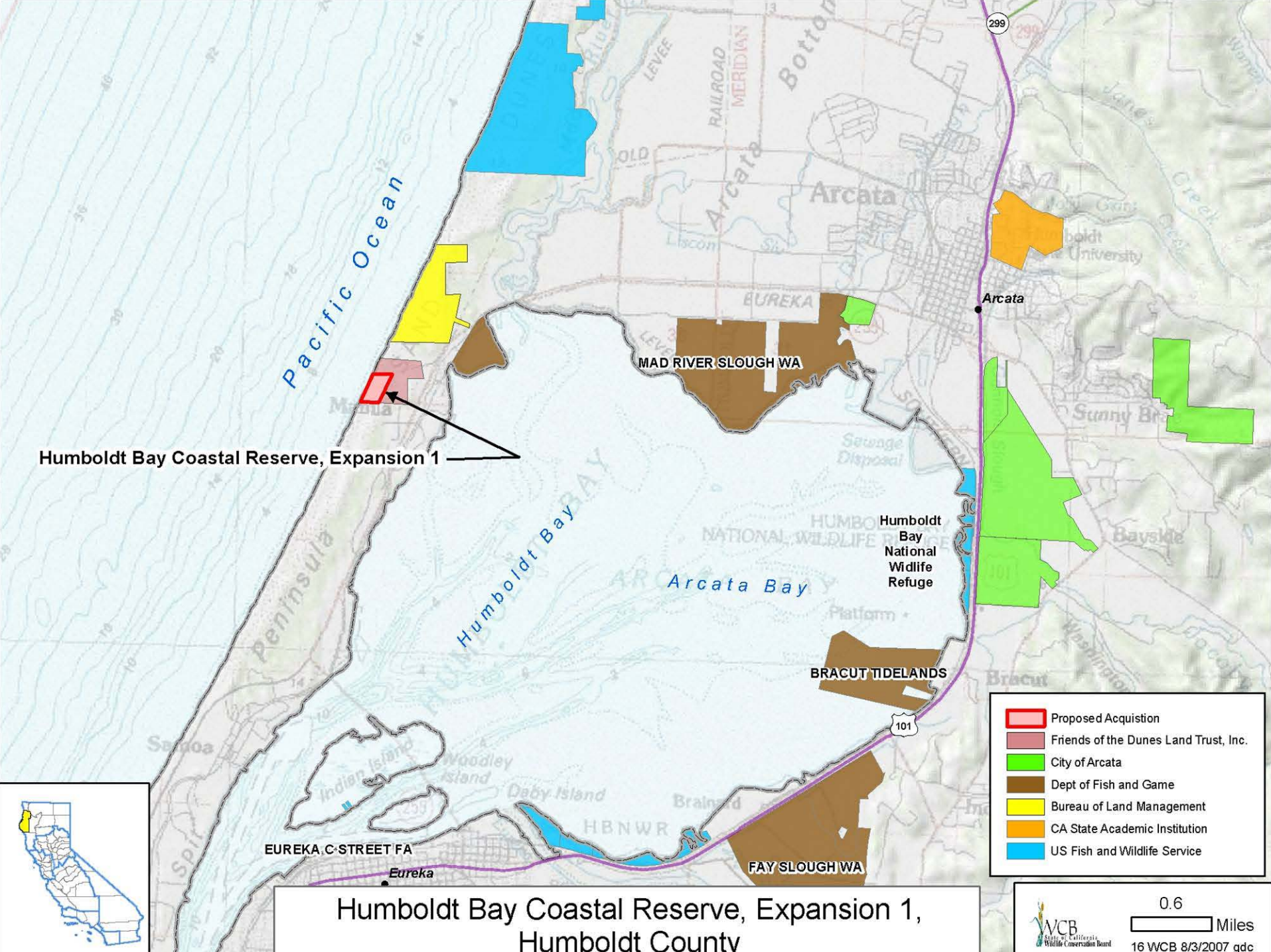

Humboldt Bay Coastal Reserve, Expansion 1

- Proposed Acquisition
- Friends of the Dunes Land Trust, Inc.
- City of Arcata
- Dept of Fish and Game
- Bureau of Land Management
- CA State Academic Institution
- US Fish and Wildlife Service



Humboldt Bay Coastal Reserve, Expansion 1,
Humboldt County

0.6
Miles

16 WCB 8/3/2007 ad

17 Humboldt Bay Coastal Reserve, Expansion 1, Humboldt County



Viewed looking south

17 Humboldt Bay Coastal Reserve, Expansion 1, Humboldt County



Viewed looking southwest

17 Humboldt Bay Coastal Reserve, Expansion 1, Humboldt County



Viewed looking northwest

17 Humboldt Bay Coastal Reserve, Expansion 1, Humboldt County



Viewed looking south

Battle Creek Salmon and Steelhead Restoration Project



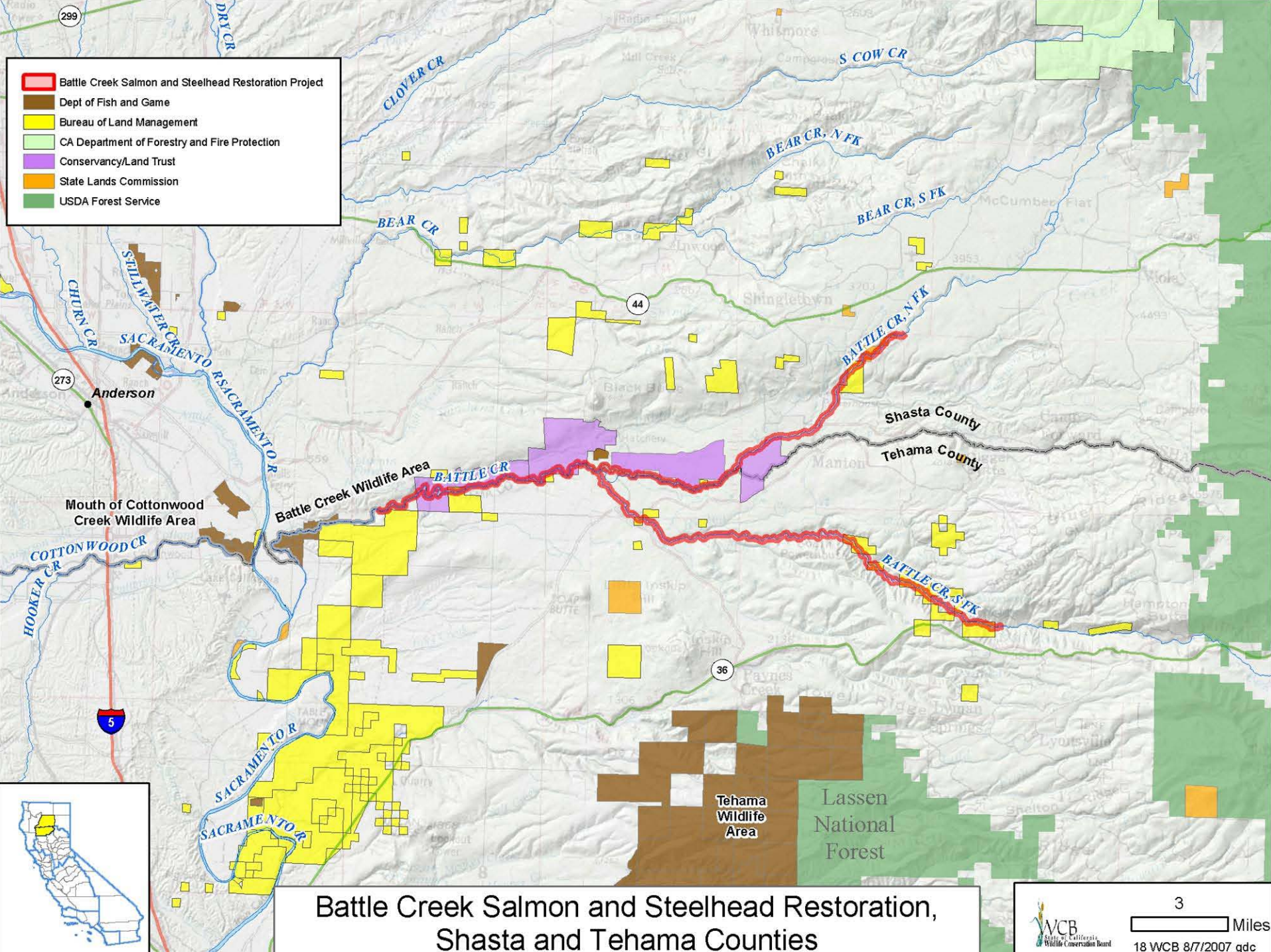

- Battle Creek Salmon and Steelhead Restoration Project
- Dept of Fish and Game
- Bureau of Land Management
- CA Department of Forestry and Fire Protection
- Conservancy/Land Trust
- State Lands Commission
- USDA Forest Service

Battle Creek Salmon and Steelhead Restoration, Shasta and Tehama Counties



18 Battle Creek Salmon and Steelhead Restoration Project, Shasta County

Battle Creek

Salmon and Steelhead Restoration Project

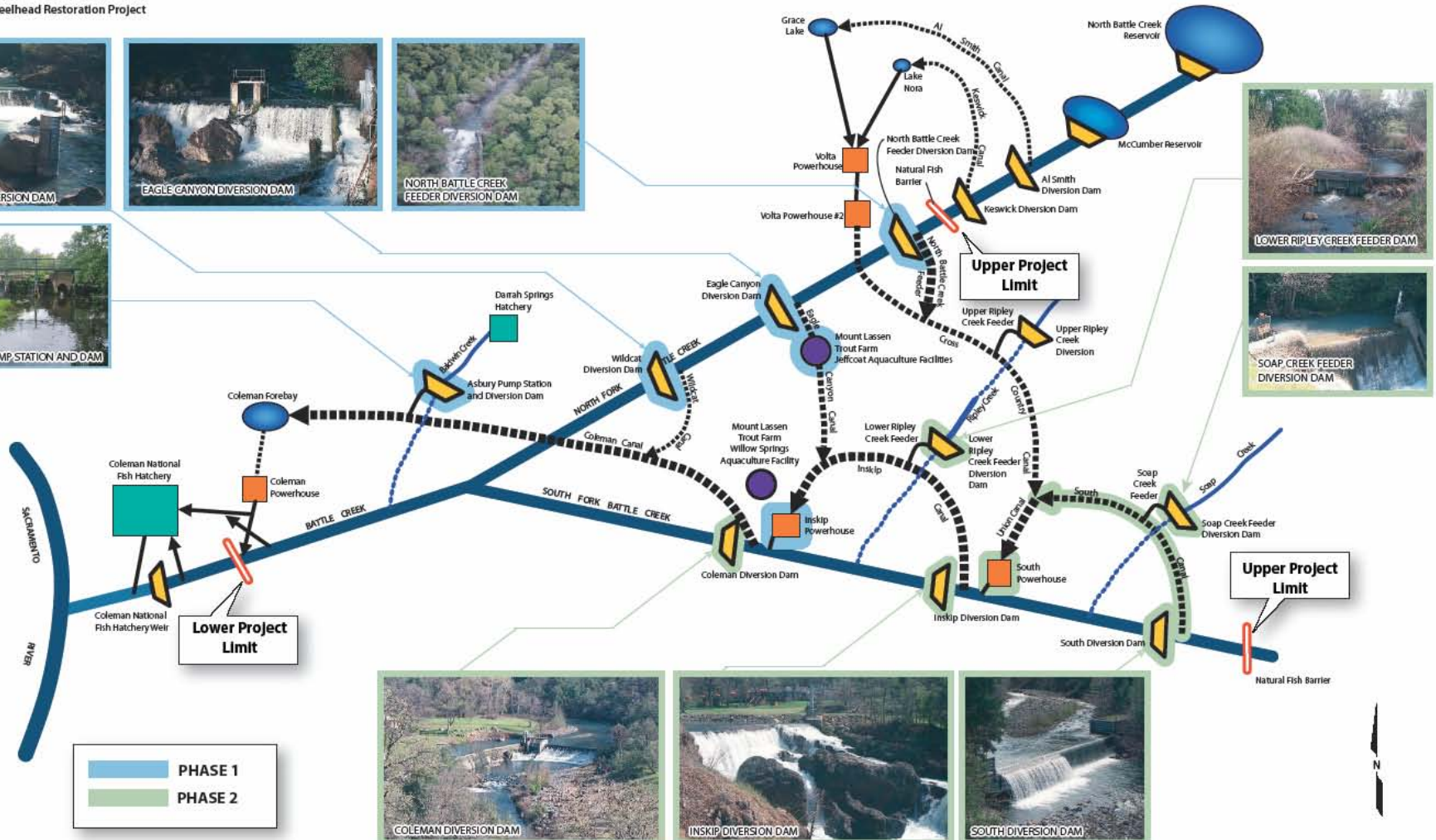
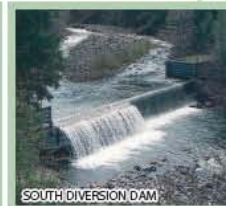
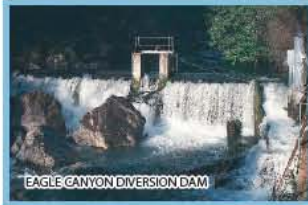

PHASE 1
PHASE 2

Upper Project Limit

Lower Project Limit

Upper Project Limit



Typical Hydro Dam on Battle Creek

No Fish
Screens
On Diversions

Inadequate
Ladders to Pass
Anadromous
Fish

3 - 5 cfs Below Dams

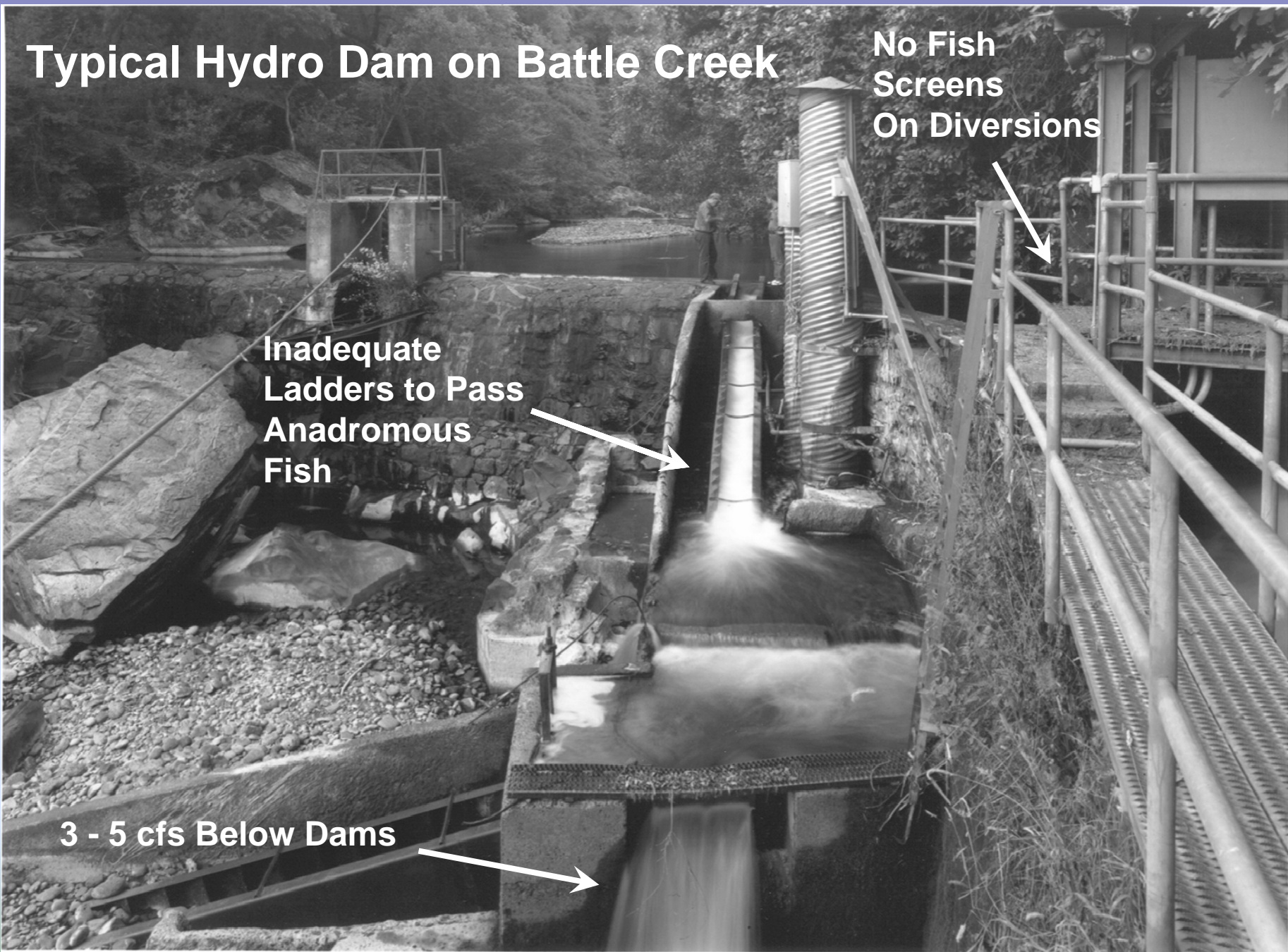

Summary

KEYS to SUCCESS

- Removal of Five Dams within the next three years
- Restored Instream Flows
- Restored Fish Passage

EXPECTED OUTCOME

- Unimpaired passage of adult and juvenile Salmon and Steelhead;
- Restored ecosystem function;
- Significant contribution to recovery of anadromous fish in Sacramento Basin;
- Increased recreational opportunity;
- Continued viability of the hydropower production system; and
- Community Support.

19 Department of Fish and Game
Vegetation Classification and Mapping
Program, Statewide

DFG Vegetation Classification and Mapping Program

Conservation planning and resource management through:

- improved regional conservation planning,
- wildland fire/fuels modeling for improved preparedness,
- identifying potential rare and endangered species locations,
- predicting the spread of invasive species,
- early scoping for transportation projects to avoid rather than mitigate impacts,
- prioritizing land acquisitions for parks and ecological reserves,
- identifying important wildlife corridors,
- setting a baseline for monitoring impacts of global climate change.

California Department of Fish and Game Vegetation Classification and Mapping Program

SITES ALREADY MAPPED



What is it? Vegetation defined on the ground, digital input, map tools, aerial photography, defined and assessed, final map creation using multiple layers



Chaparral : Black-chinned sparrow, wrentits, Merriam's chipmunk

Coastal oak woodland: deer bedding, owl nesting sites, high woodrat density

Sage scrub: CA gnatcatcher; orange-throated whiptail; San Diego horned lizard

Oak savanna-annual grassland: Stephen's kangaroo rat, California ground squirrel, western meadowlark

What it looks like: Mapped polygons showing vegetation types by color coding:

Black = 1995 Mapping

Multi-color = Current Mapping

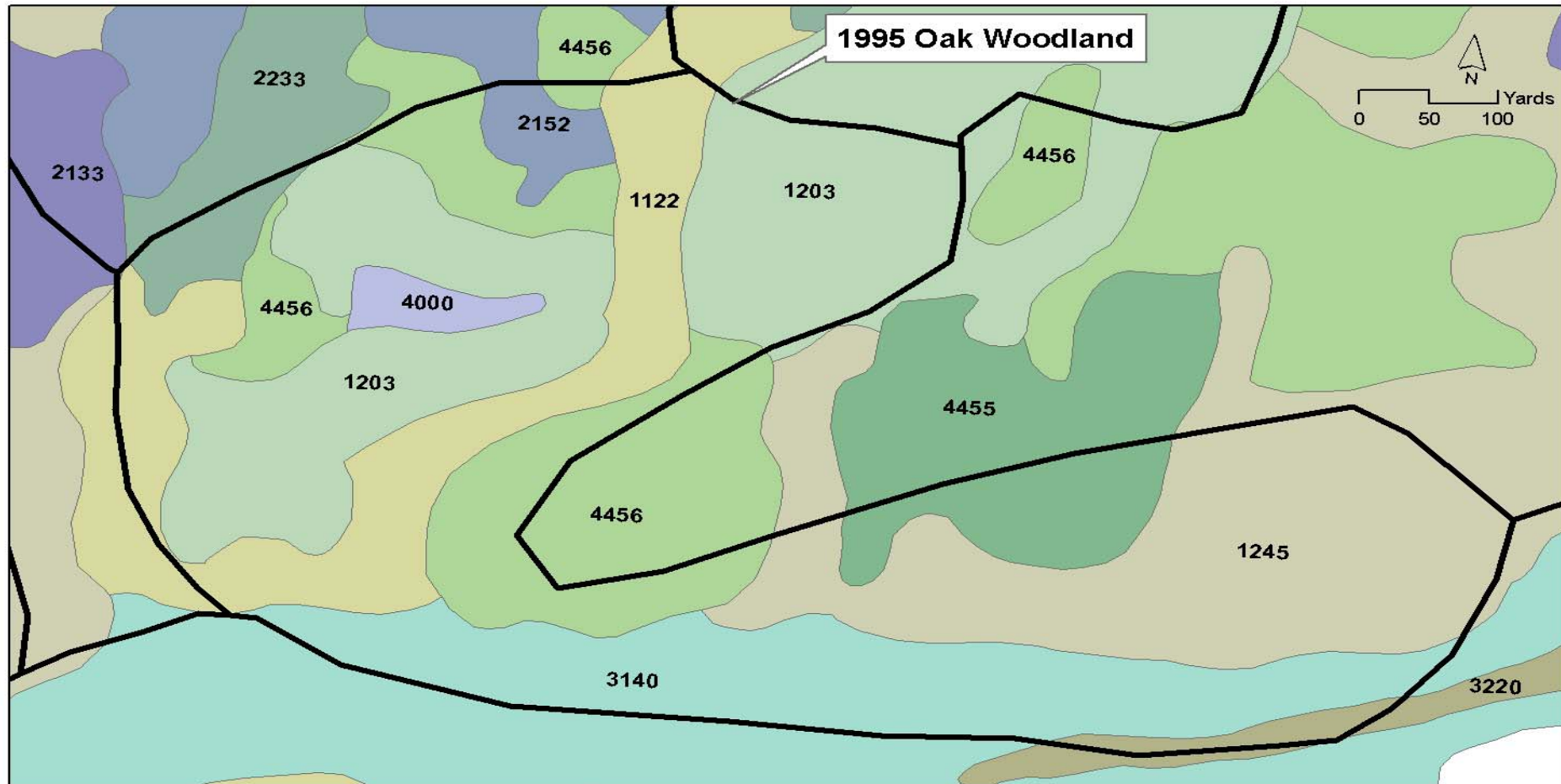

2005 Mapping Codes and Types

- | | |
|--|---|
| 1122 Canyon Live Oak Alliancey | 2233 White Fir - Sugar Pine - Incense Cedar - Canyon Live Oak Association |
| 1203 Interior Live Oak - Canyon Live Oak Alliance | 3140 Black Oak - Incense Cedar Association |
| 1245 Interior Live Oak - Canyon Live Oak - Coulter Pine Association | 3220 White Alder Alliance |
| 2133 Coulter Pine / Eastwood Manzanita Alliance | 4000 Evergreen Shrubland Formation |
| 2152 Coulter pine - Canyon live oak / Pink-bracted Manzanita Association | 4455 Eastwood Manzanita - Interior Live Oak Association |
| | 4456 Eastwood Manzanita - Pink-bracted Manzanita Association |

Cosumnes River Mapping Earlier Version

WHR Classes

Other WHR Classes

Coastal Scrub

Riverine

Valley Foothill Riparian, Valley-Foothill Riparian



Cosumnes River Mapping

Current Version

- Riparian Vegetation Types
- Avoca - *Rubia*
 - Arroyo Willow (*Salix lasiolepis*)
 - Baccharis pitaruk / Annual Grasses & Herbs
 - Black Willow (*Salix goodii*)
 - Black Willow (*Salix goodii*) - Valley Oak (*Quercus lobata*) restoration
 - Blackberry (*Rubus discolor*)
 - Birdberry (*Cephaelis occidentalis*)
 - California Dogwood (*Cornus sericea*)
 - Fremont Cottonwood (*Populus fremontii*)
 - Narrow-leaf Willow (*Salix exigua*)
 - *Quercus lobata* - *Alnus rhombifolia* (*Salix lasiolepis* - *Populus fremontii* - *Quercus agrifolia*)
 - *Quercus lobata* - *Fraxinus latifolia*
 - *Quercus lobata* / *Rosa californica* (*Rubus discolor* - *Salix lasiolepis* / *Carex* spp.)
 - *Salix exigua* - (*Salix lasiolepis* - *Rubus discolor* - *Rosa californica*)
 - *Salix goodii* - *Populus fremontii* - (*Quercus lobata* - *Salix exigua* - *Rubus discolor*)
 - *Salix goodii* - *Quercus lobata* / Wetland Herbs
 - *Salix goodii* / Wetland Herbs
 - *Salix lasiolepis* - *Cornus sericea* / *Solidago* spp. - (*Pragnella australis* - *Typicala* spp.) complex
 - *Salix lasiolepis* - Mixed Brambles (*Rosa californica* - *Vitis californica* - *Rubus discolor*)
 - Slough Willow (*Salix lucida*)
 - Valley Oak (*Quercus lobata*)
 - Valley Oak (*Quercus lobata*) restoration
 - White Alder (*Alnus rhombifolia*)

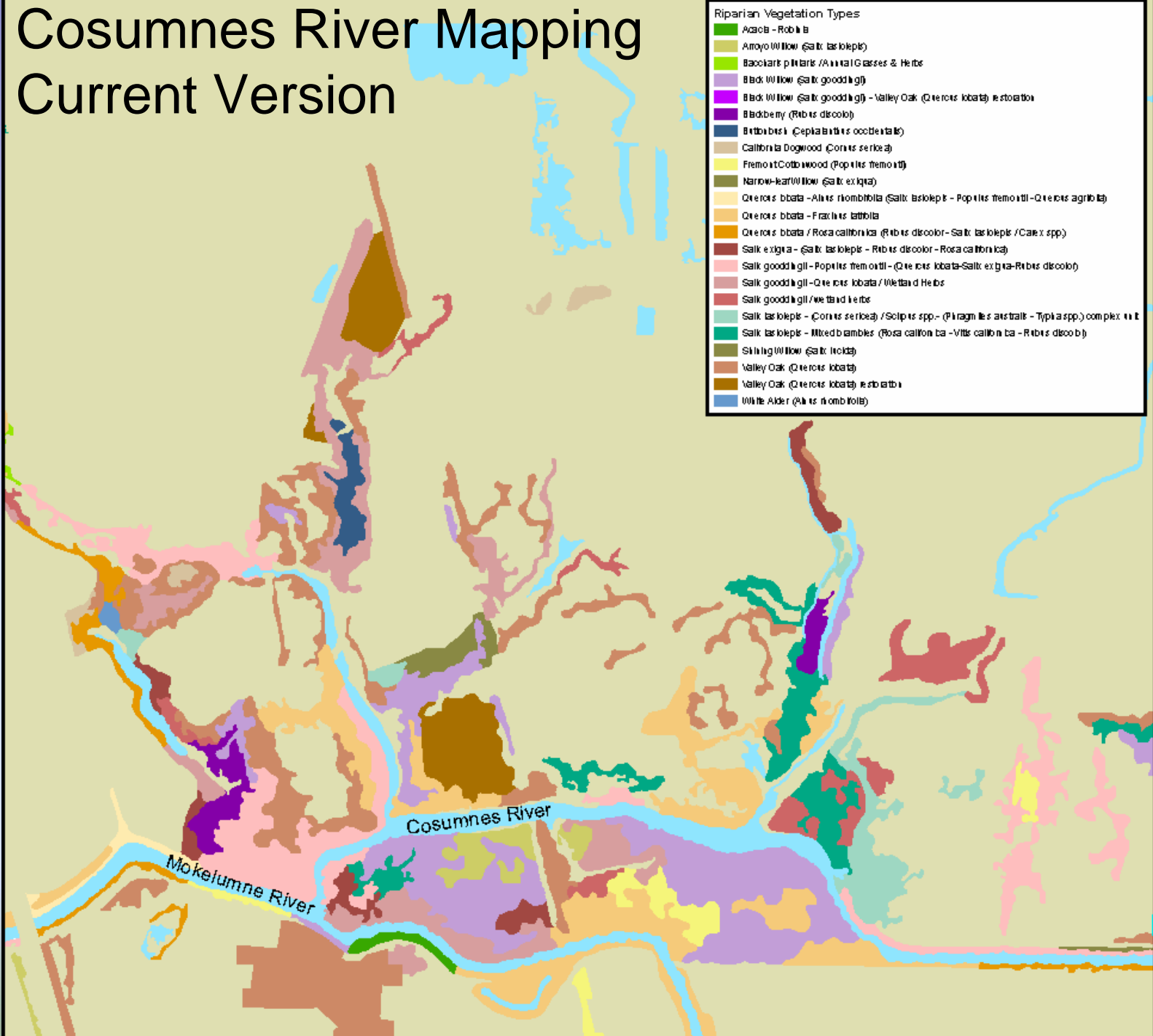

Delta Land Use

- Areas of Inundation
- Canals
- Lakes, Reservoirs and Ponds
- Streams - Rivers
- Commercial and Services
- Confined Feeding Operations
- Industrial
- Industrial and Commercial Complexes
- Other Urban or Built-up Land
- Strip Mines, Quarries, and Gravel Pits
- Transitional Areas - Construction - Scraped Ground
- Transportation Corridor
- Transportation, Communications, and Utilities
- Cropland and Pasture
- Deciduous Orchards
- Evergreen Orchards
- Flooded Agriculture
- Nurseries and Ornamental Horticulture
- Orchards, Vineyards, Nurseries & Ornamental Horticulture
- Other Agricultural Land
- Vineyards
- Military - Built Up
- Military - Not Built Up
- Residential
- Vacant

Multiple Map Attributes

0 5 10 20 Miles

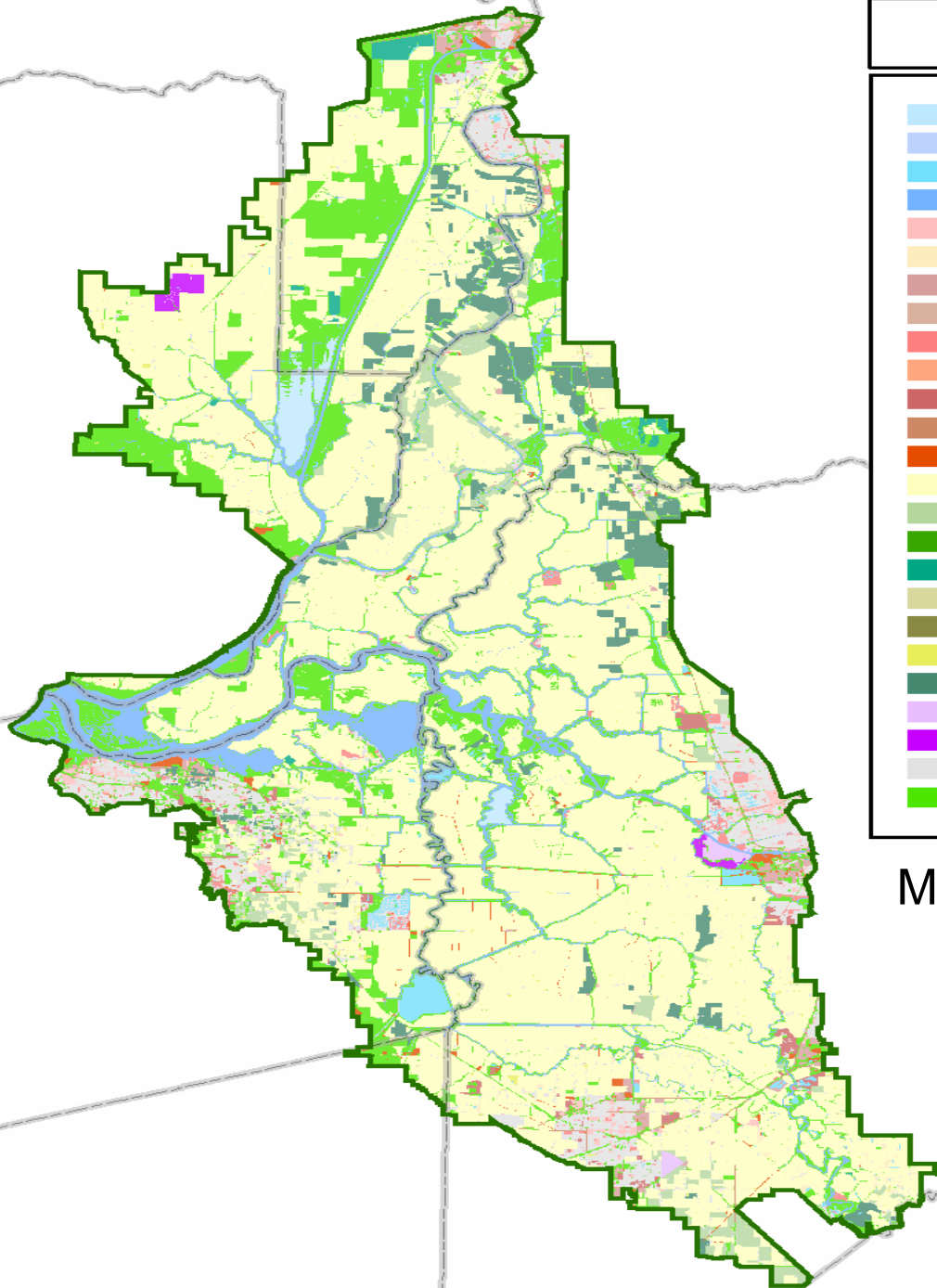

Predicted Habitat for Yellow-billed Cuckoo

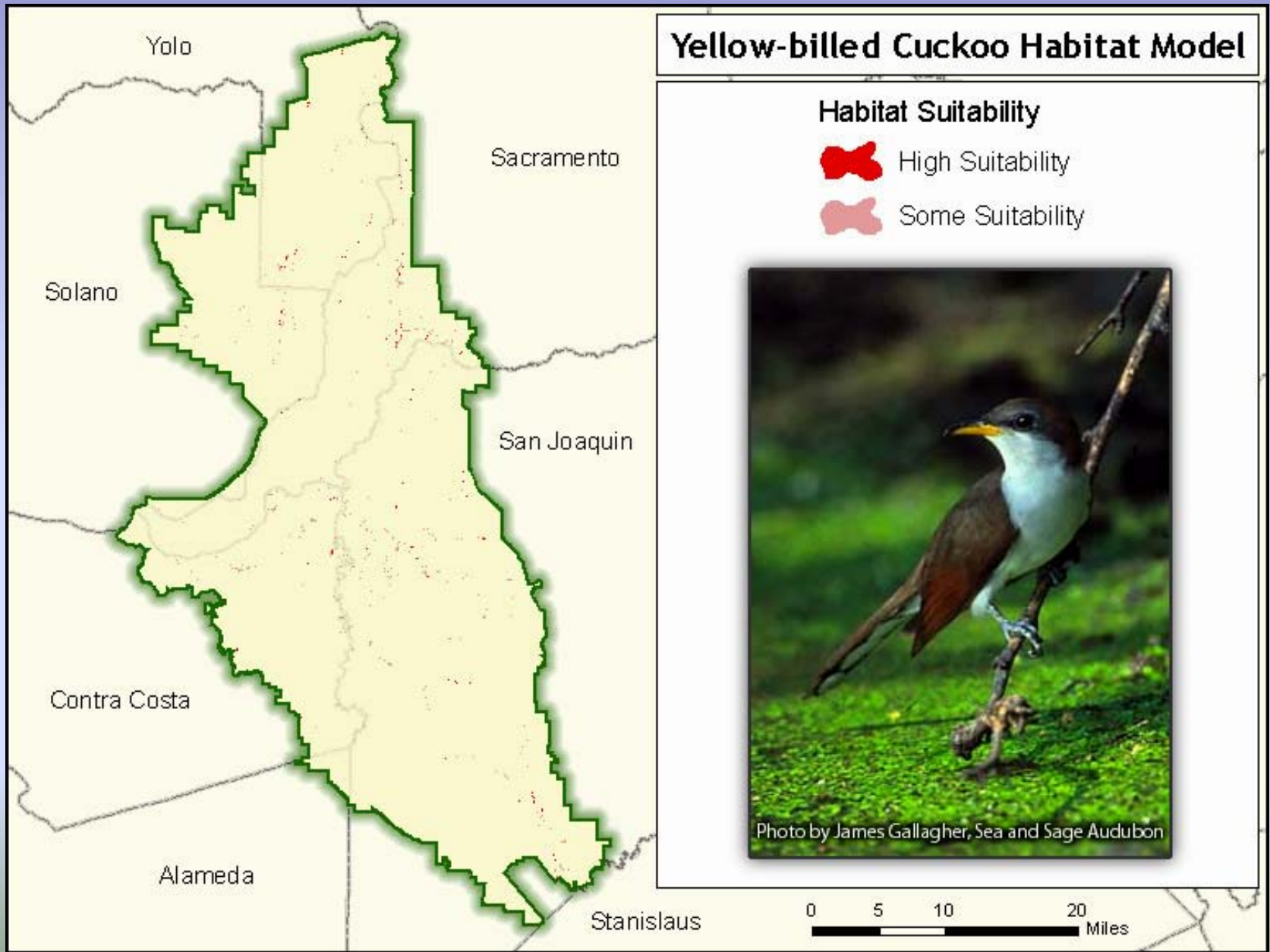

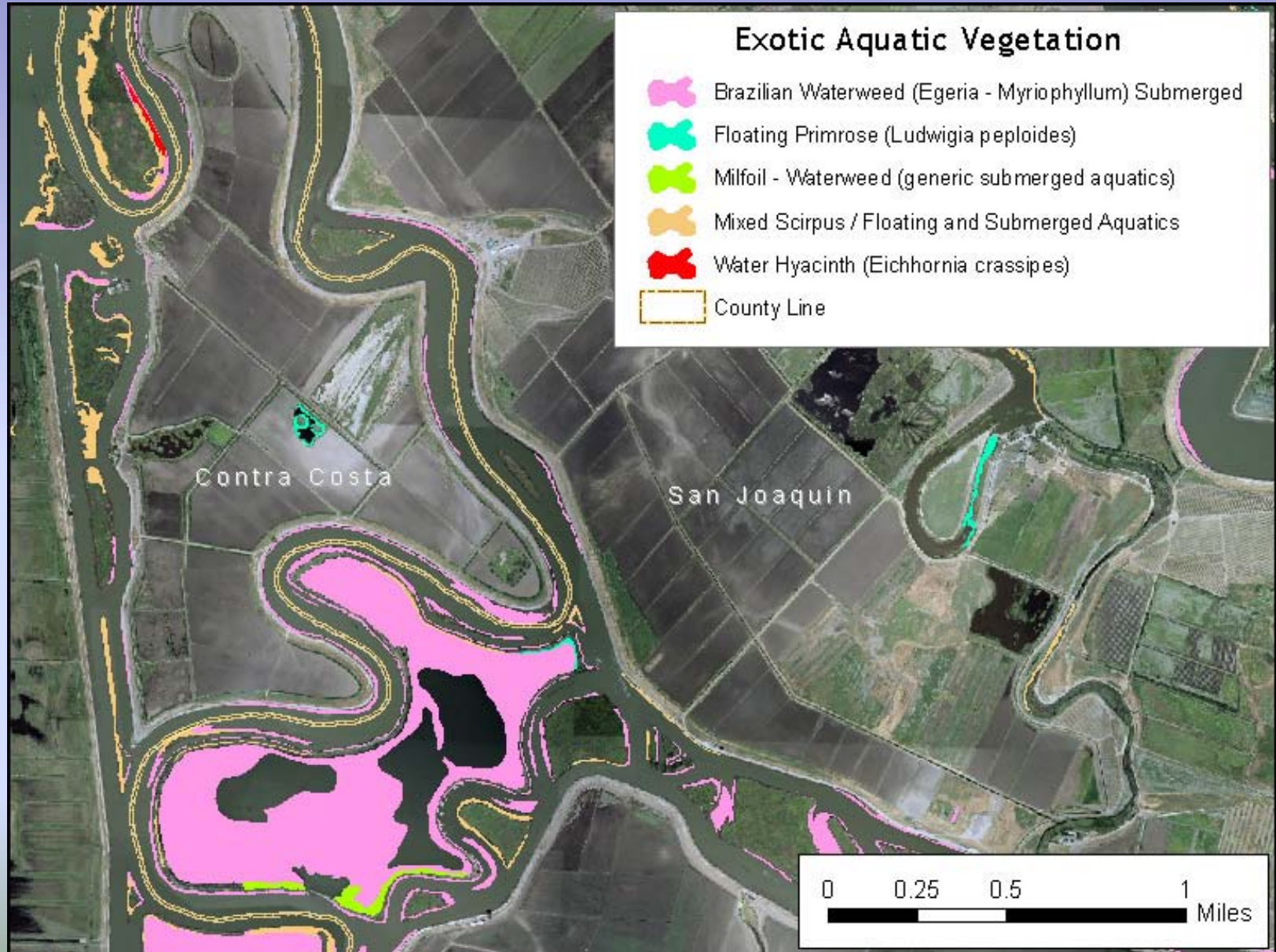

Mapping Aquatic Vegetation



Predicted Nesting Habitat

Swainson's Hawk Habitat Model

Habitat Suitability

-  High Suitability
-  Moderate Suitability
-  Low Suitability



0 0.5 1 2 Miles

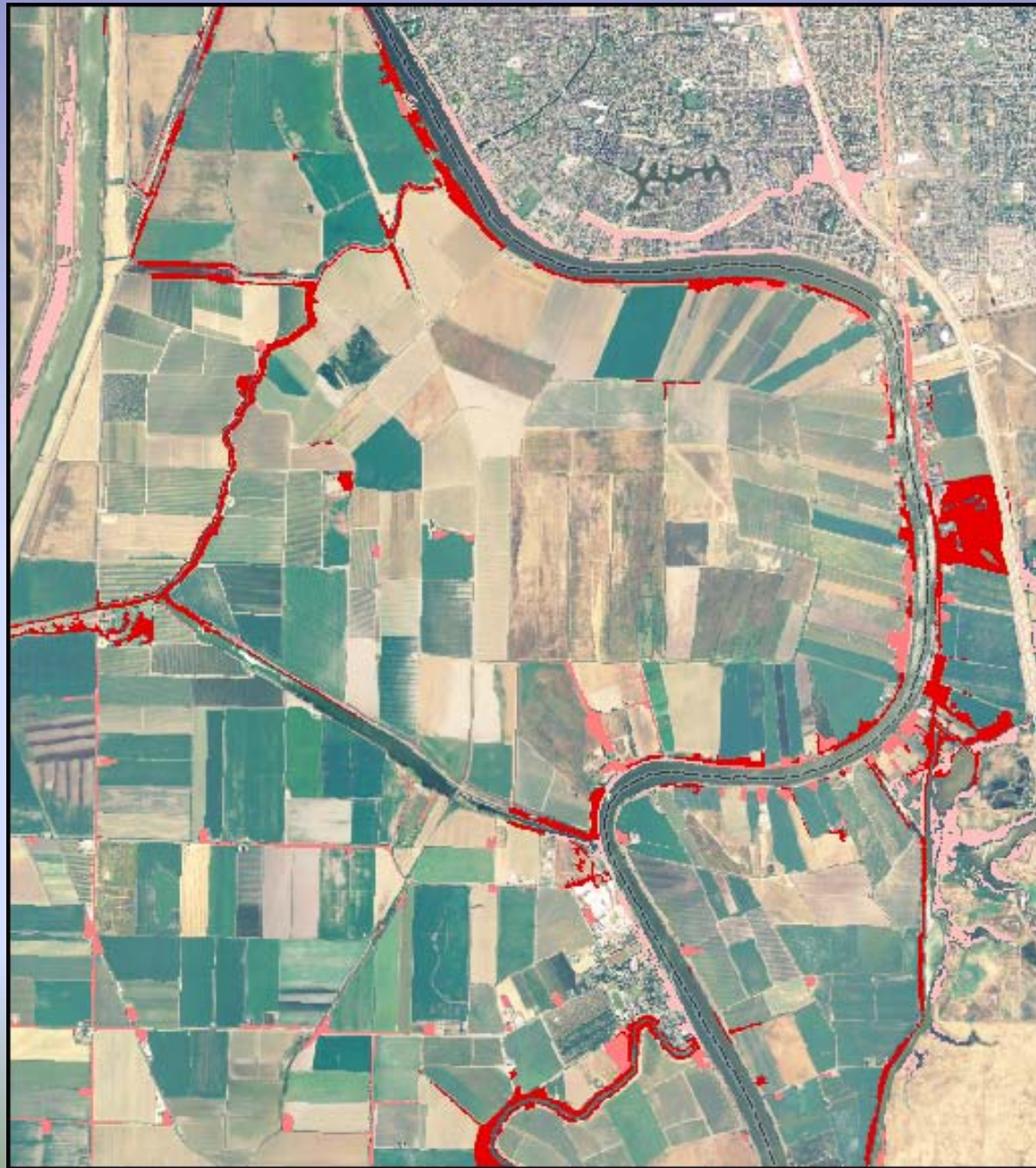

Impact Analysis Uses of Map

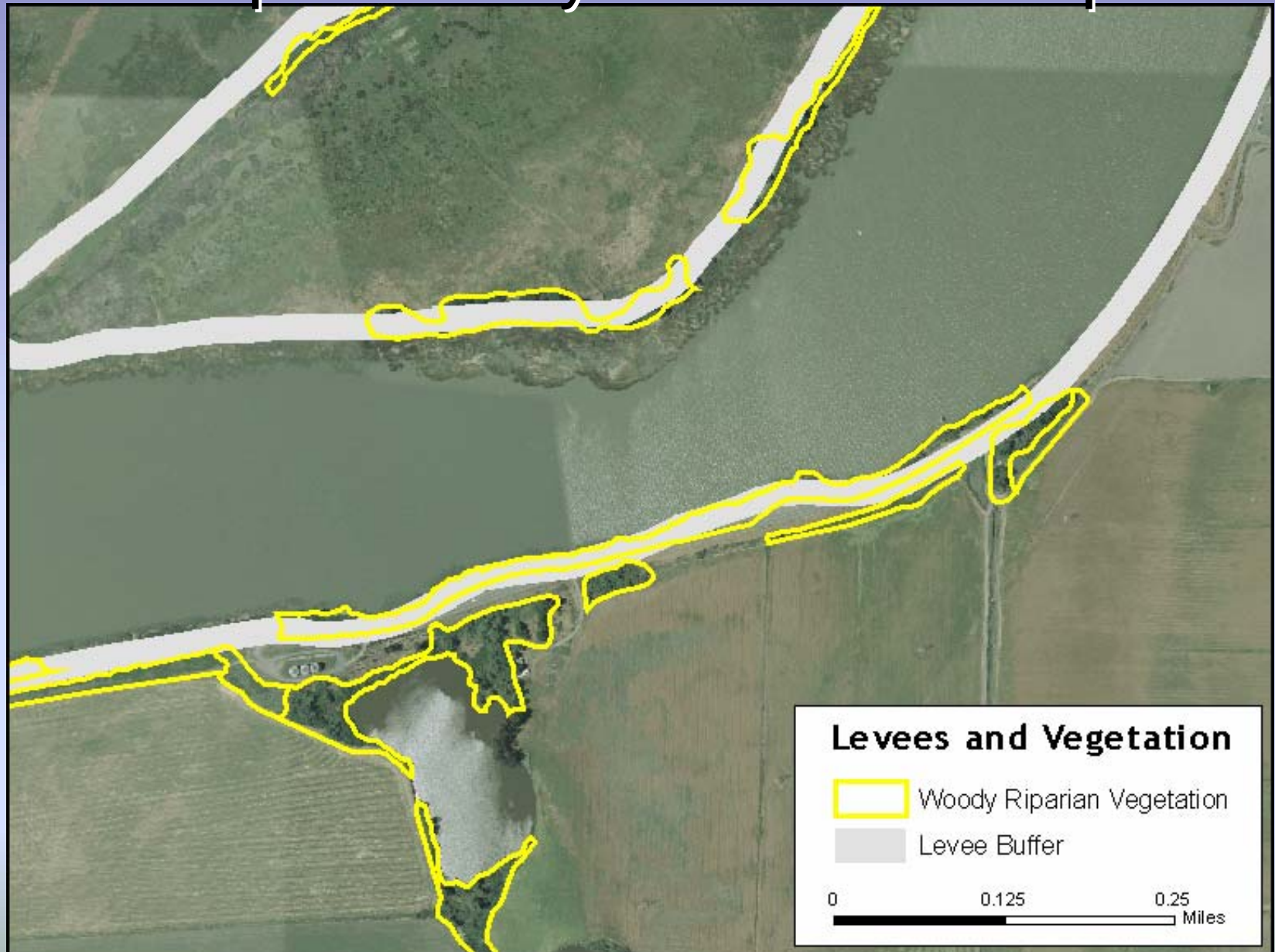

TEMPORARY ENTRY PERMITS ARE STRICTLY VOLUNTARY

Permission is hereby given to the California Department of Fish and Game to enter, with all equipment deemed necessary by State, upon that real property owned or leased by the undersigned (hereinafter “the Owner”), subject to the following provisions:

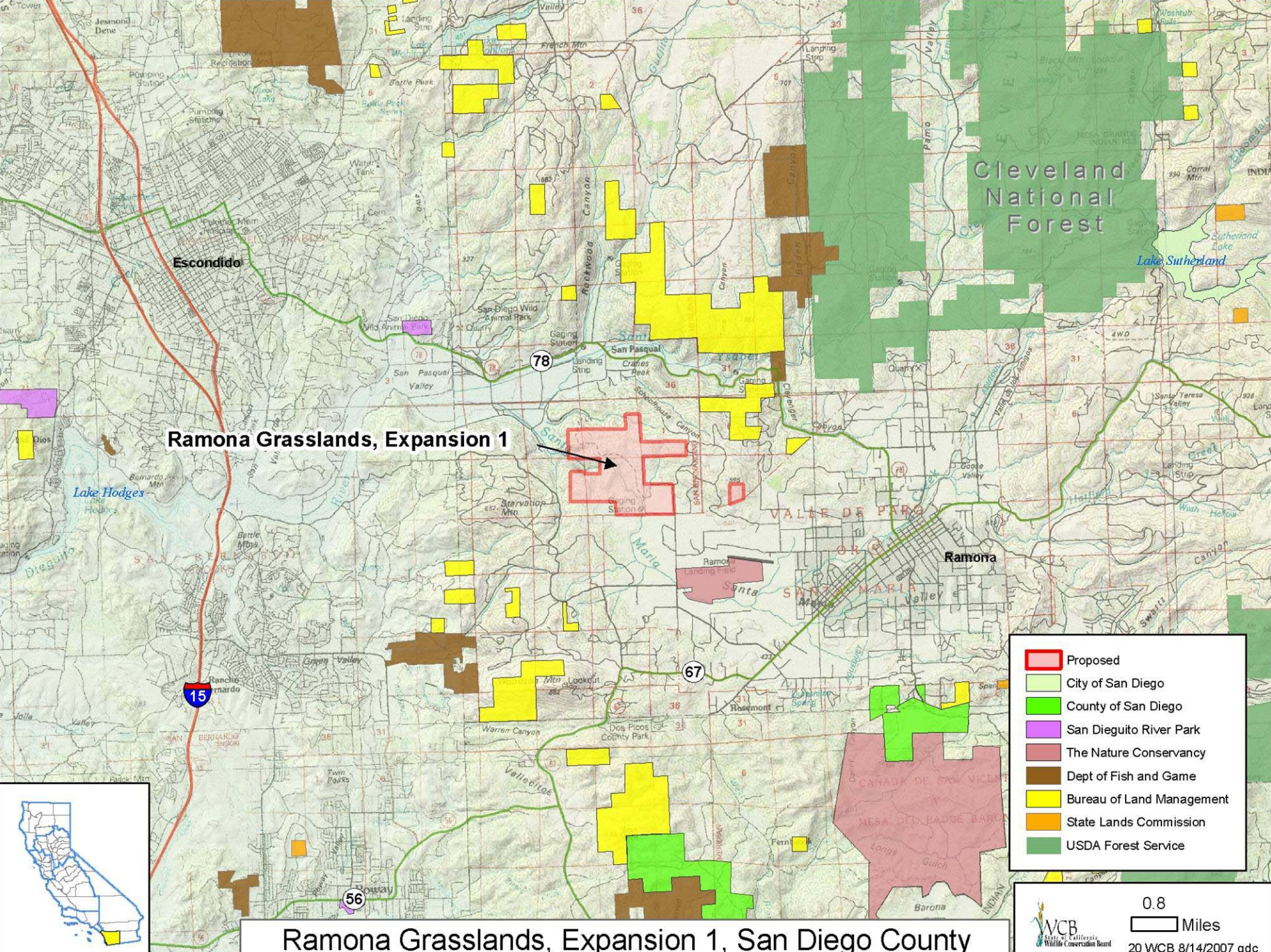

Ramona Grasslands, Expansion 1



- Proposed
- City of San Diego
- County of San Diego
- San Dieguito River Park
- The Nature Conservancy
- Dept of Fish and Game
- Bureau of Land Management
- State Lands Commission
- USDA Forest Service



Ramona Grasslands, Expansion 1, San Diego County

20 Ramona Grasslands, Expansion 1, San Diego County



Looking North & West Across the grasslands from Rangeland Road at the Southeast corner of the property

20 Ramona Grasslands, Expansion 1, San Diego County



Grasslands and live oaks on the Southern border of the Gildred ranch

20 Ramona Grasslands, Expansion 1, San Diego County



Bandy Canyon (Santa Maria Creek)

20 Ramona Grasslands, Expansion 1, San Diego County



Cliff, upland chaparral, and riparian habitat, Northwest portion of property. On right, Santa Maria creek flows toward San Pascual Valley

20 Ramona Grasslands, Expansion 1, San Diego County



Approaching Development to East of Property

20 Ramona Grasslands, Expansion 1, San Diego County



Weed's Mariposa Lilly (*Calochortus weedii*) – “an unusual and beautiful specimen”

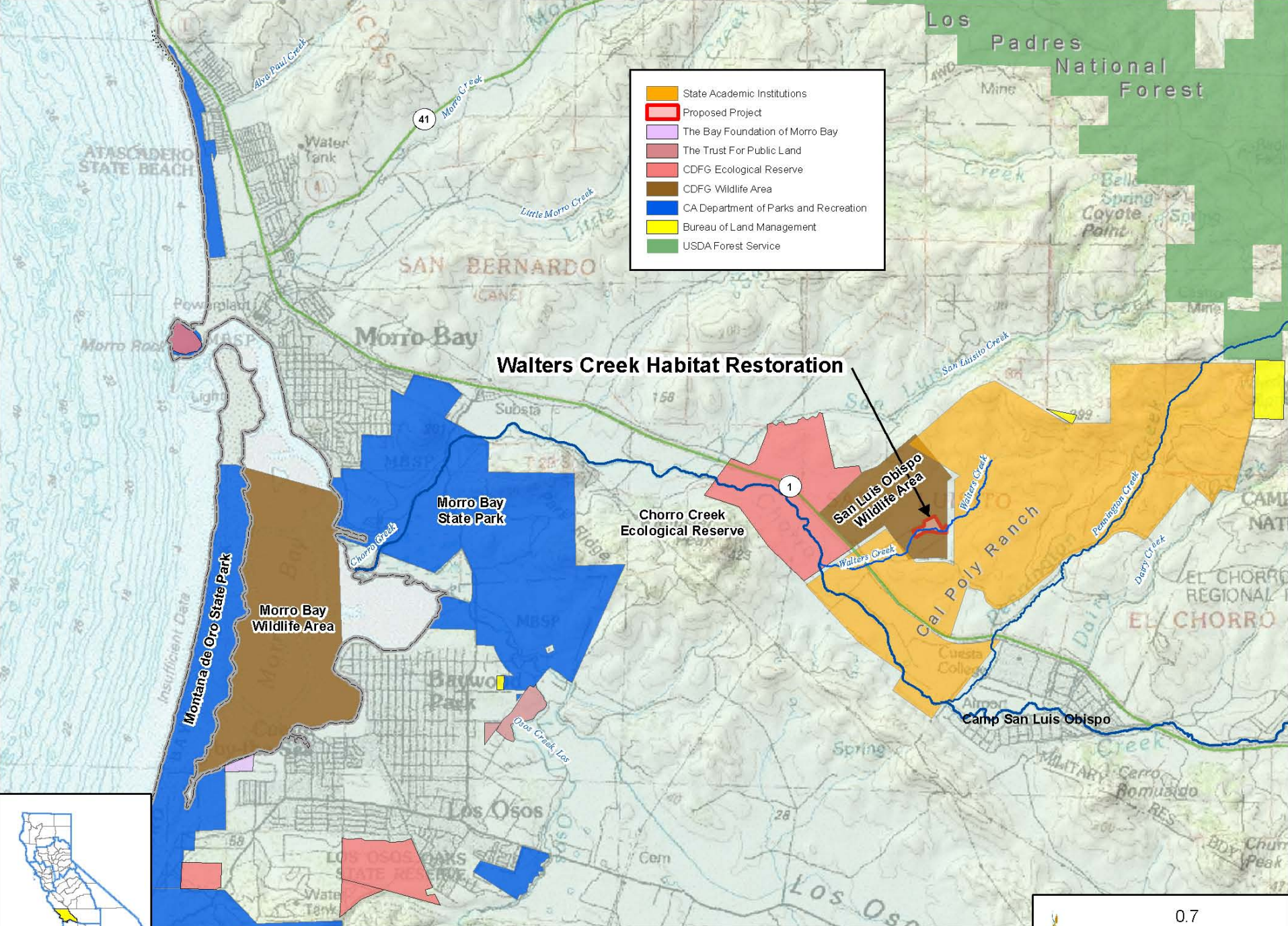

- State Academic Institutions
- Proposed Project
- The Bay Foundation of Morro Bay
- The Trust For Public Land
- CDFG Ecological Reserve
- CDFG Wildlife Area
- CA Department of Parks and Recreation
- Bureau of Land Management
- USDA Forest Service

Walters Creek Habitat Restoration

Walters Creek Habitat Restoration, San Luis Obispo County

21 Walters Creek Habitat Restoration, San Luis Obispo County

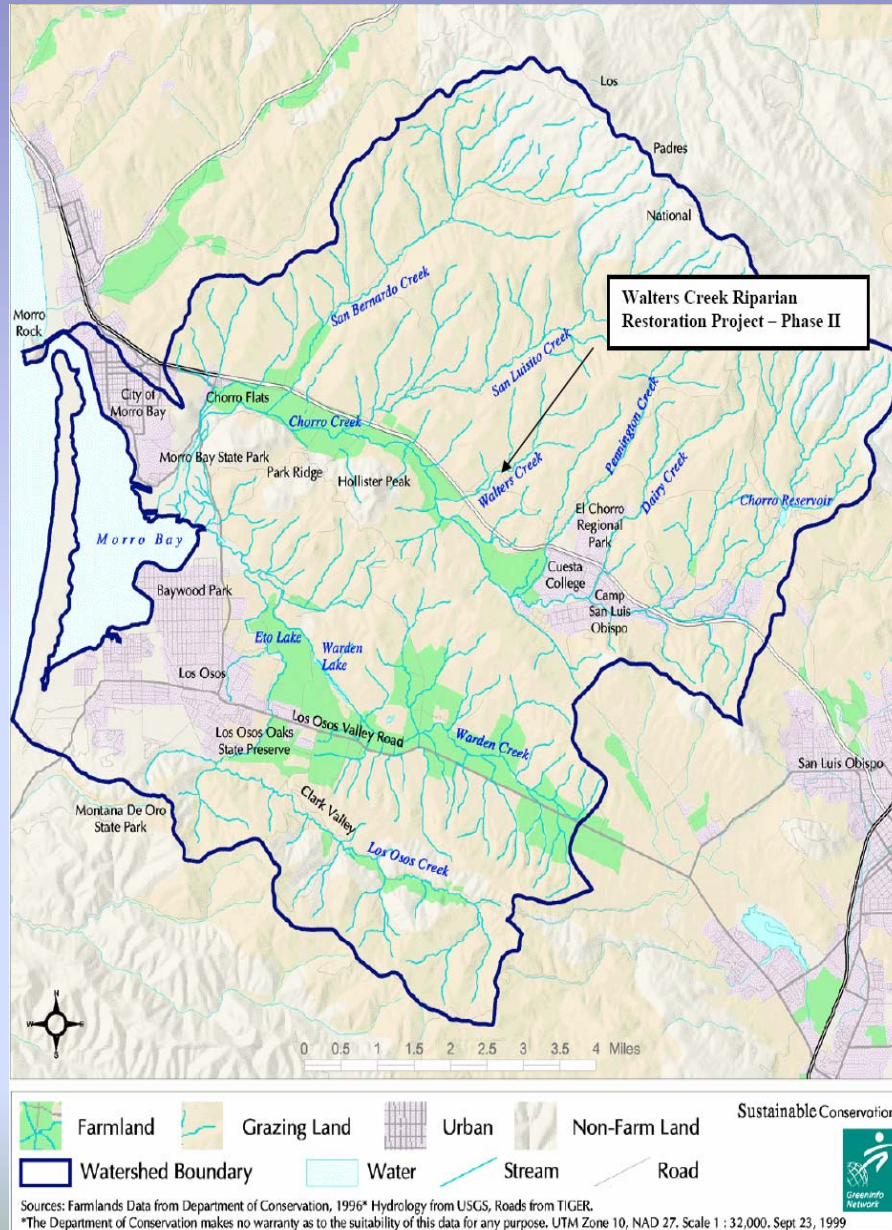

21 Walters Creek Habitat Restoration, San Luis Obispo County

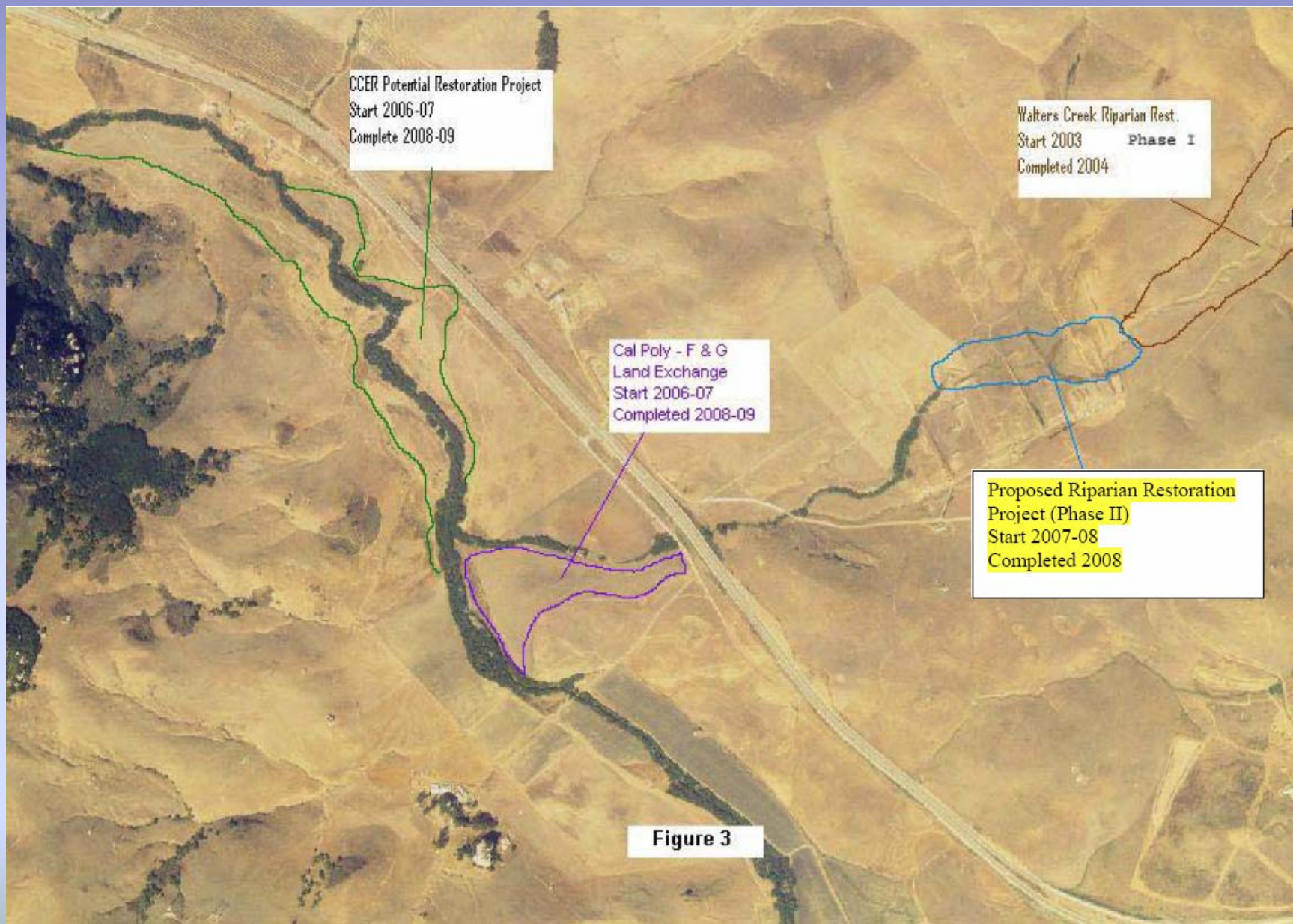

21 Walters Creek Habitat Restoration, San Luis Obispo County



Typical Conditions in Walters Creek

21 Walters Creek Habitat Restoration, San Luis Obispo County



Concrete Headwall at Site 5

21 Walters Creek Habitat Restoration, San Luis Obispo County



Failed Grade Control Structure on Tributary – Site 2

21 Walters Creek Habitat Restoration, San Luis Obispo County



Failed Road Crossing – Site 2

21 Walters Creek Habitat Restoration, San Luis Obispo County

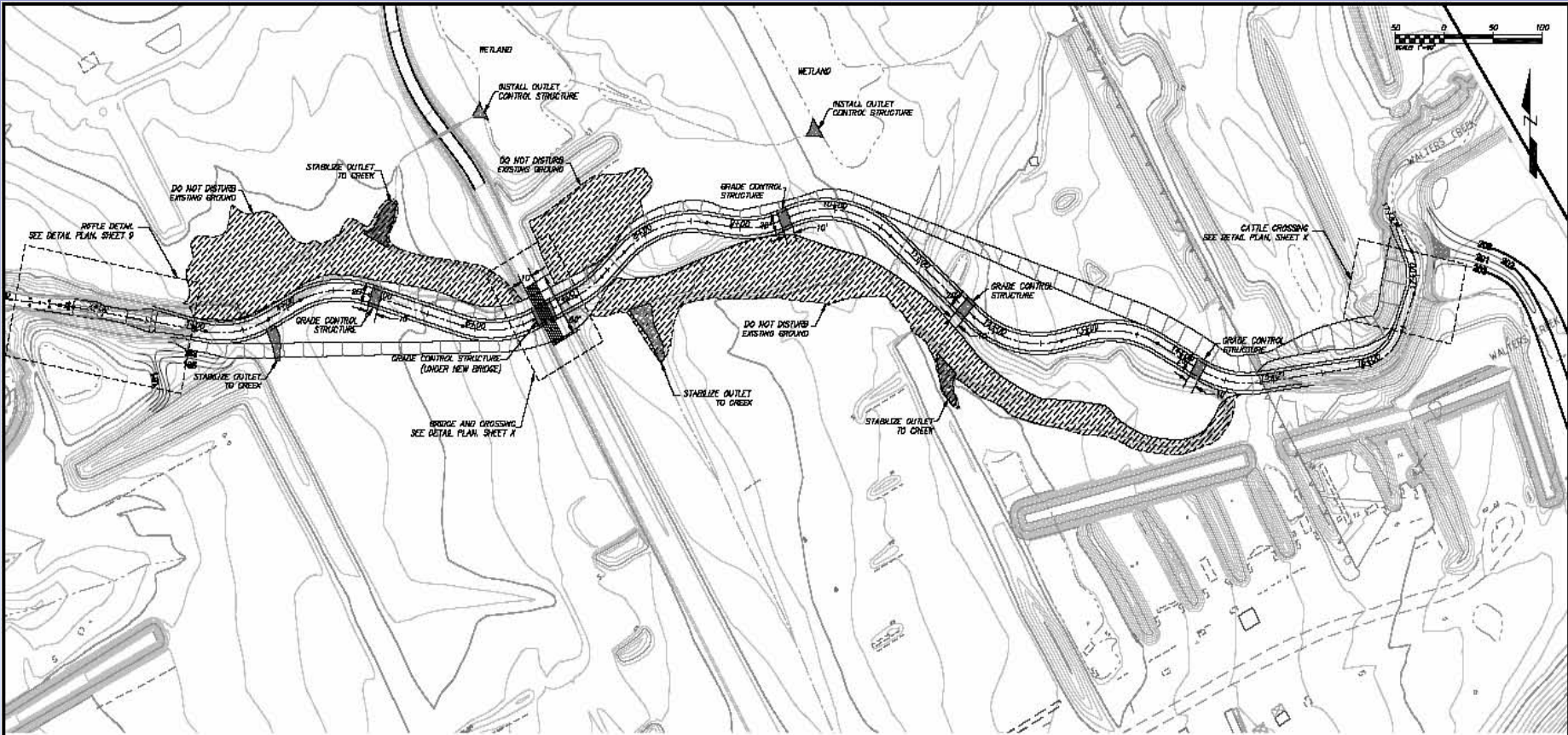

FG-STREAM CENTERLINE PROFILE

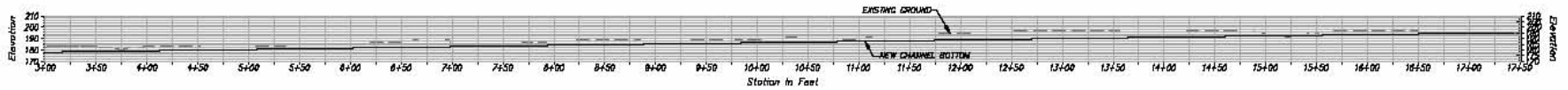

H: 1"=30' V: 1"=5'

	MWH 3000 BUCKINGHAM DRIVE PALMADA, CALIFORNIA 93451 (805) 771-7100 mwh.com		nortwest hydrologic associates, inc. 3000 Industrial Boulevard, Suite 100 San Marcos, California 92069 Phone: (760) 875-7100 Fax: (760) 875-7473 www.nhca.com
	COUNTY OF CALIFORNIA DEPARTMENT OF PUBLIC WORKS - PART 5 2700 DEL MAR BLVD SANTA ANA, CALIFORNIA 92705 (714) 84-8477		WALTERS CREEK RESTORATION PROJECT
	VLDRECHT SURVEYS PO BOX 288 BAY LANE AVENUE, CA 93446 (805) 766-0200	NEW CHANNEL PLAN	SHEET NO. 6 OF 6

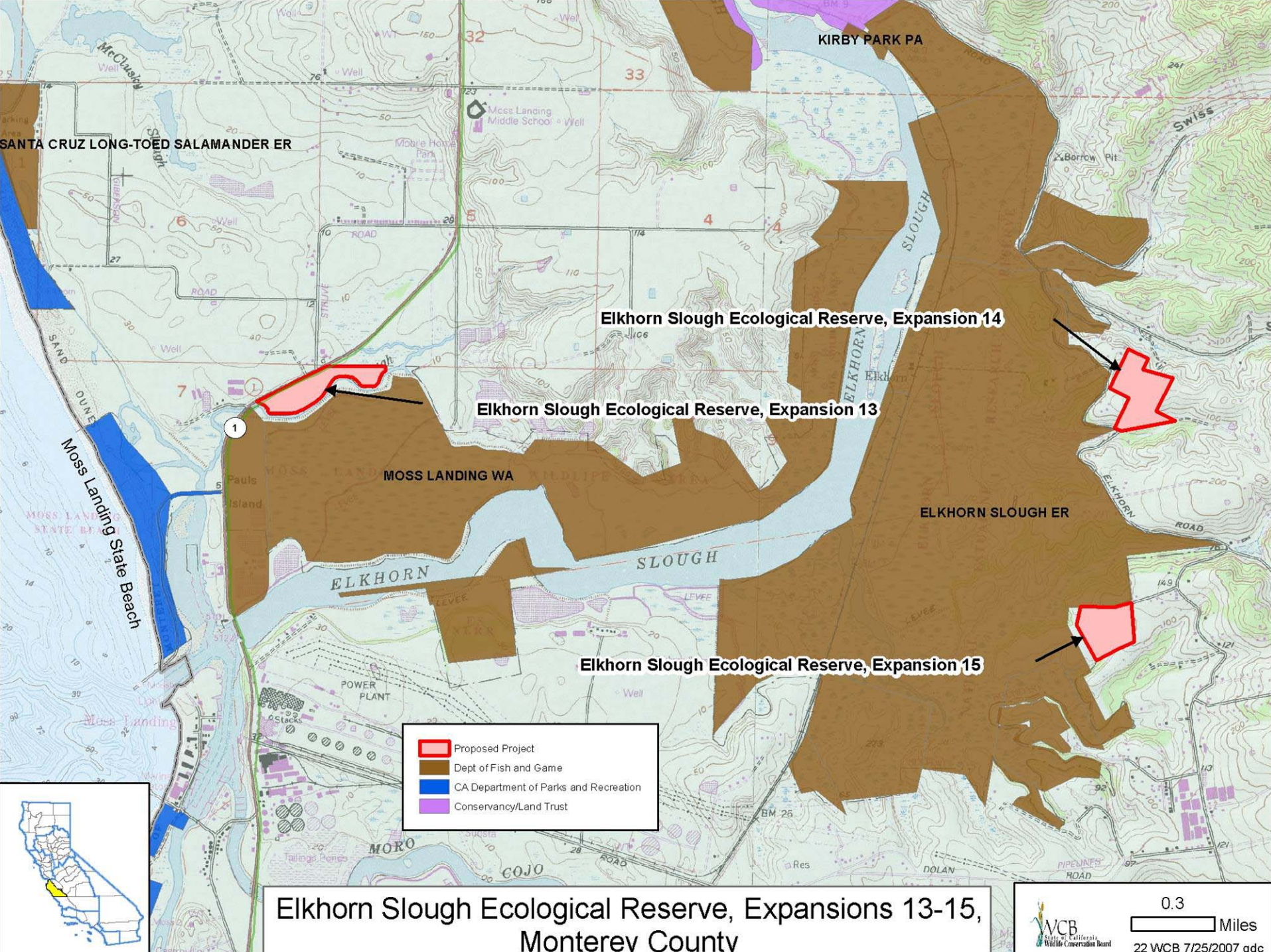

SANTA CRUZ LONG-TOED SALAMANDER ER

KIRBY PARK PA

Elkhorn Slough Ecological Reserve, Expansion 14

Elkhorn Slough Ecological Reserve, Expansion 13

MOSS LANDING WA

ELKHORN SLOUGH ER

Elkhorn Slough Ecological Reserve, Expansion 15

	Proposed Project
	Dept of Fish and Game
	CA Department of Parks and Recreation
	Conservancy/Land Trust



Elkhorn Slough Ecological Reserve, Expansions 13-15, Monterey County

22 Elkhorn Slough Ecological Reserve, Expansions 13 to 15, Monterey County

Elkhorn Slough Ecological Reserve, Expansion 13



Easterly view of property.

22 Elkhorn Slough Ecological Reserve, Expansions 13 to 15, Monterey County

Elkhorn Slough Ecological Reserve, Expansion 13



Woodlands found on property

22 Elkhorn Slough Ecological Reserve, Expansions 13 to 15, Monterey County

Elkhorn Slough Ecological Reserve, Expansion 13



Waters on property being used by waterfowl

22 Elkhorn Slough Ecological Reserve, Expansions 13 to 15, Monterey County

Elkhorn Slough Ecological Reserve, Expansion 14



Cultivated land and tree stand on property

22 Elkhorn Slough Ecological Reserve, Expansions 13 to 15, Monterey County

Elkhorn Slough Ecological Reserve, Expansion 14



Cultivated land on property

22 Elkhorn Slough Ecological Reserve, Expansions 13 to 15, Monterey County

Elkhorn Slough Ecological Reserve, Expansion 15



Grasslands and cultivated fields on property

22 Elkhorn Slough Ecological Reserve, Expansions 13 to 15, Monterey County

Elkhorn Slough Ecological Reserve, Expansion 15



View of property looking west

23 San Joaquin River Parkway, Lewis S. Eaton Trail, River West CEQA, Fresno County

San Joaquin River Parkway, May 2007

- CONSERVANCY
- DEPT. OF FISH AND GAME
- JOINT OWNERSHIP
- LOCAL AGENCY
- PENDING ACQUISITION
- SJR PARKWAY TRUST
- STATE LANDS COMMISSION
- TOP OF BLUFF
- LEWIS S. EATON TRAIL (OPEN)

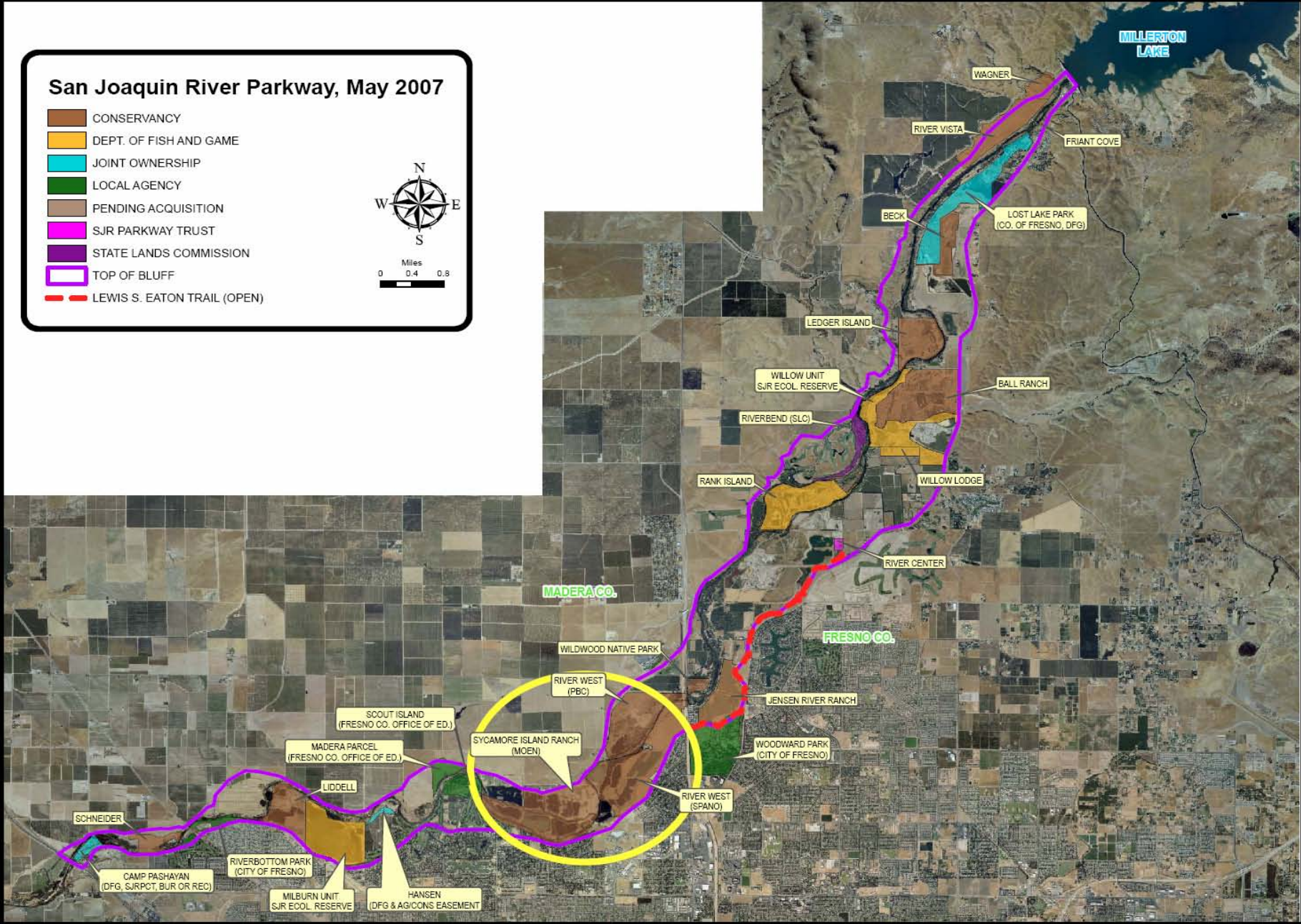

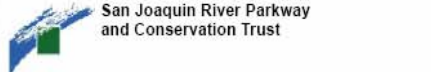

**RIVER WEST OPEN SPACE AREA
and
LEWIS S. EATON TRAIL**



Conceptual Public Access Plan

**Figure 3
ACCESS IMPROVEMENTS**

- Legend**
- Property Boundary
 - Private Ownership / Conservation Easement
 - Entrance Road Paved
 - Entrance Road Gravel
 - Future Use Area
 - Lewis S. Eaton Trail (Multiple-Use)
 - Multiple-Use Trail
 - Hiking Trail
 - Restroom

Date: 9/30/06



© This drawing is conceptual and for planning and permit-processing purposes only. Program information, scale, location of areas, and other information shown are subject to field evaluation and modification.

- Proposed Project
- Dept of Fish and Game
- CA Dept of Parks
- The Nature Conservancy

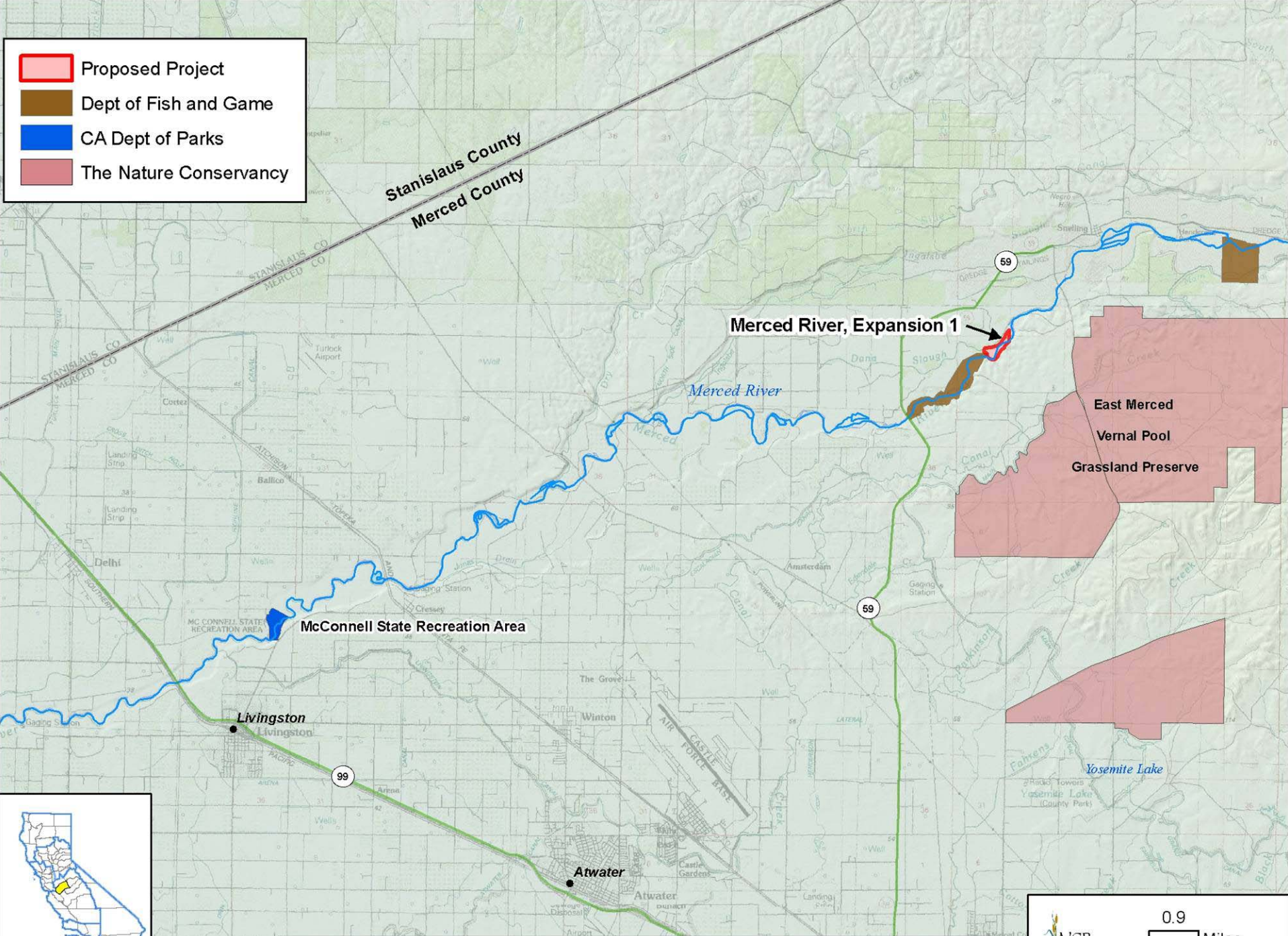

Merced River, Expansion 1

McConnell State Recreation Area

**East Merced
Vernal Pool
Grassland Preserve**

Livingston

Atwater



Merced River Expansion 1 Merced County



0.9
Miles
24 WCB 7/26/2007 qdc

24 Merced River, Expansion 1, Merced County



View of Conservation Easement looking east

24 Merced River, Expansion 1, Merced County



View of Conservation Easement looking west

24 Merced River, Expansion 1, Merced County



View of Conservation easement looking east.
River on right side of picture is southern boundary of conservation easement.

24 Merced River, Expansion 1, Merced County



Distant view of conservation easement looking east.
River near center right of picture is southern boundary of conservation easement.

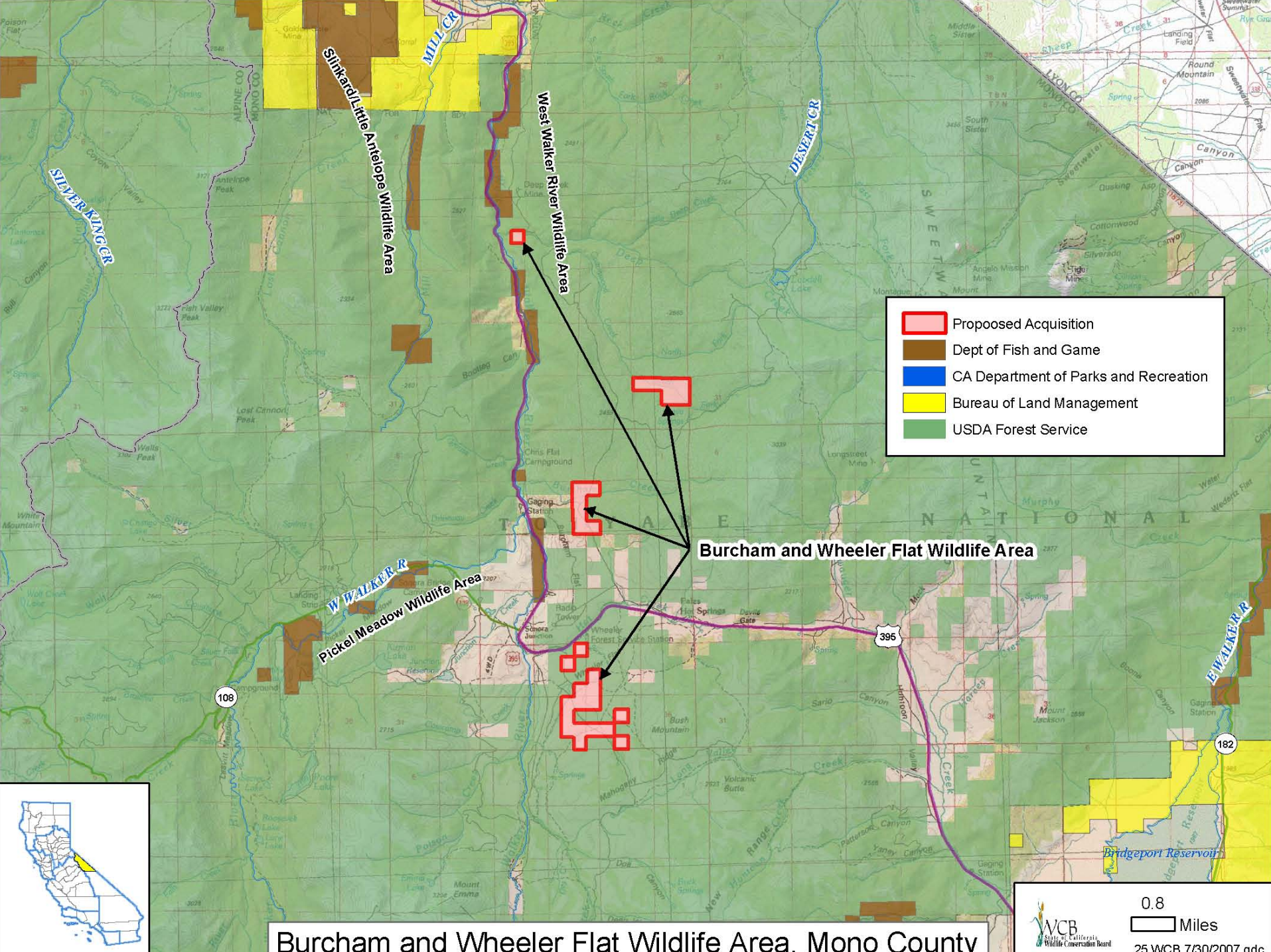

	Proposed Acquisition
	Dept of Fish and Game
	CA Department of Parks and Recreation
	Bureau of Land Management
	USDA Forest Service

Burcham and Wheeler Flat Wildlife Area

Burcham and Wheeler Flat Wildlife Area, Mono County



0.8
Miles

25 Burcham and Wheeler Flat Wildlife Area, Mono County



Sage Grouse

25 Burcham and Wheeler Flat Wildlife Area, Mono County



Wheeler Flat Area – Northwesterly View

25 Burcham and Wheeler Flat Wildlife Area, Mono County



Burcham Flat Area – Southerly View

25 Burcham and Wheeler Flat Wildlife Area, Mono County



Lava Springs Area – Easterly View

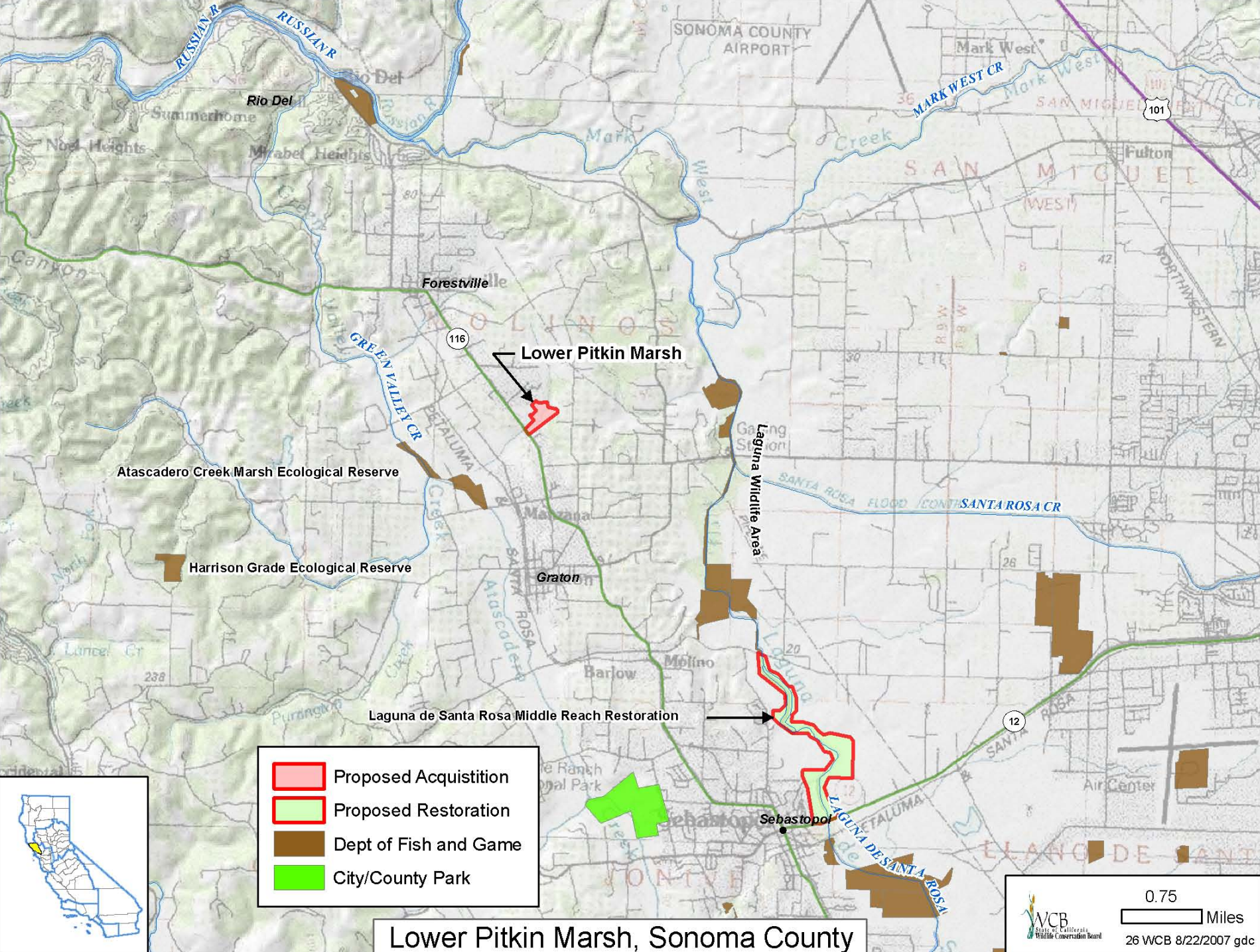

- Proposed Acquisition
- Proposed Restoration
- Dept of Fish and Game
- City/County Park

Lower Pitkin Marsh, Sonoma County

26 Lower Pitkin Marsh, Sonoma County



Wetlands and vegetation found on property

26 Lower Pitkin Marsh, Sonoma County



Interior view of the property

26 Lower Pitkin Marsh, Sonoma County

Quaking bog on property



26 Lower Pitkin Marsh, Sonoma County



Azalea found on property

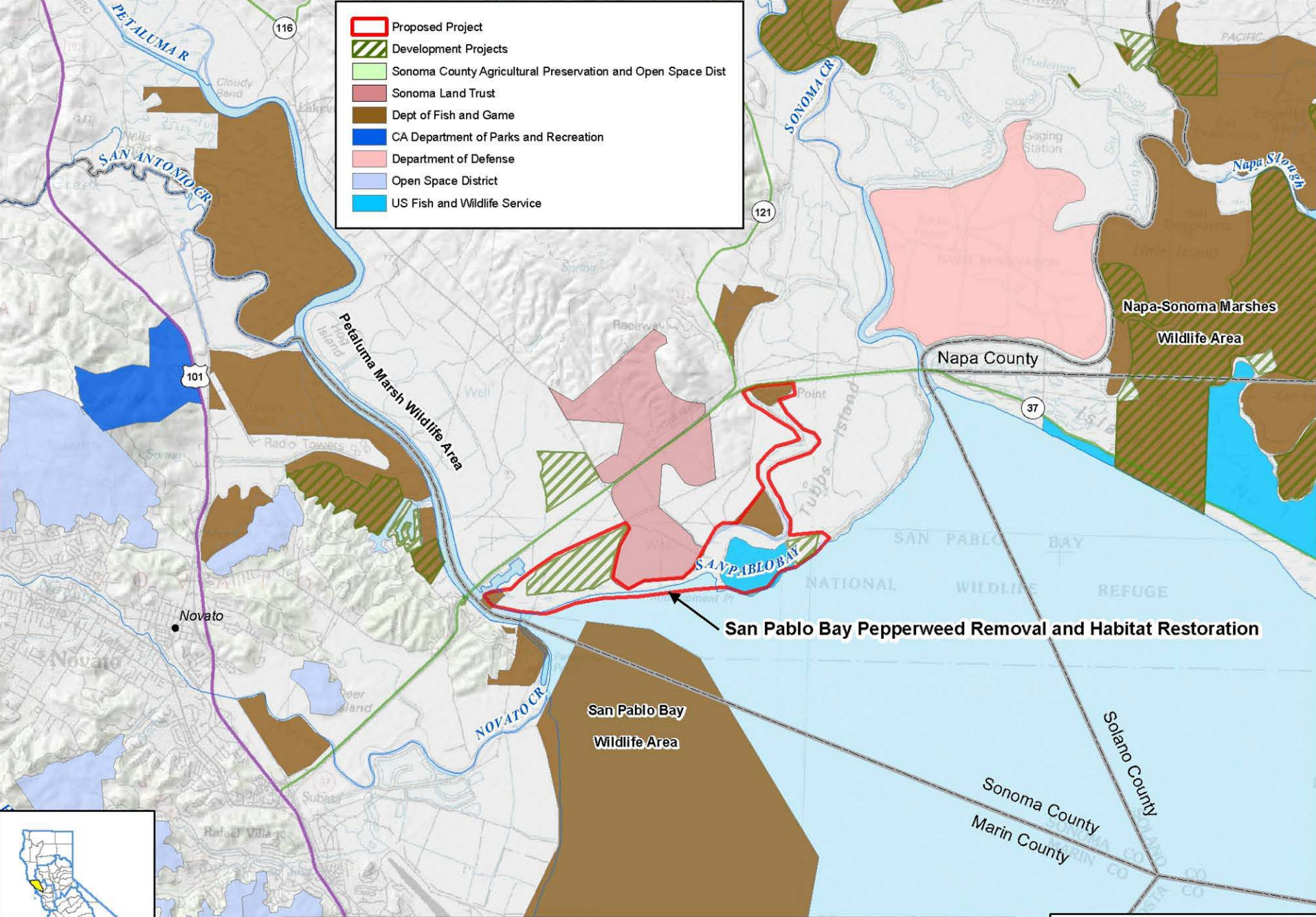

- Proposed Project
- Development Projects
- Sonoma County Agricultural Preservation and Open Space Dist
- Sonoma Land Trust
- Dept of Fish and Game
- CA Department of Parks and Recreation
- Department of Defense
- Open Space District
- US Fish and Wildlife Service

San Pablo Bay Pepperweed Removal and Habitat Restoration

San Pablo Bay Pepperwood Removal and Habitat Restoration, Sonoma County



1 Miles
27 WCB 7/30/2007 adc

27 San Pablo Bay Pepperweed Removal and Habitat Restoration, Sonoma County

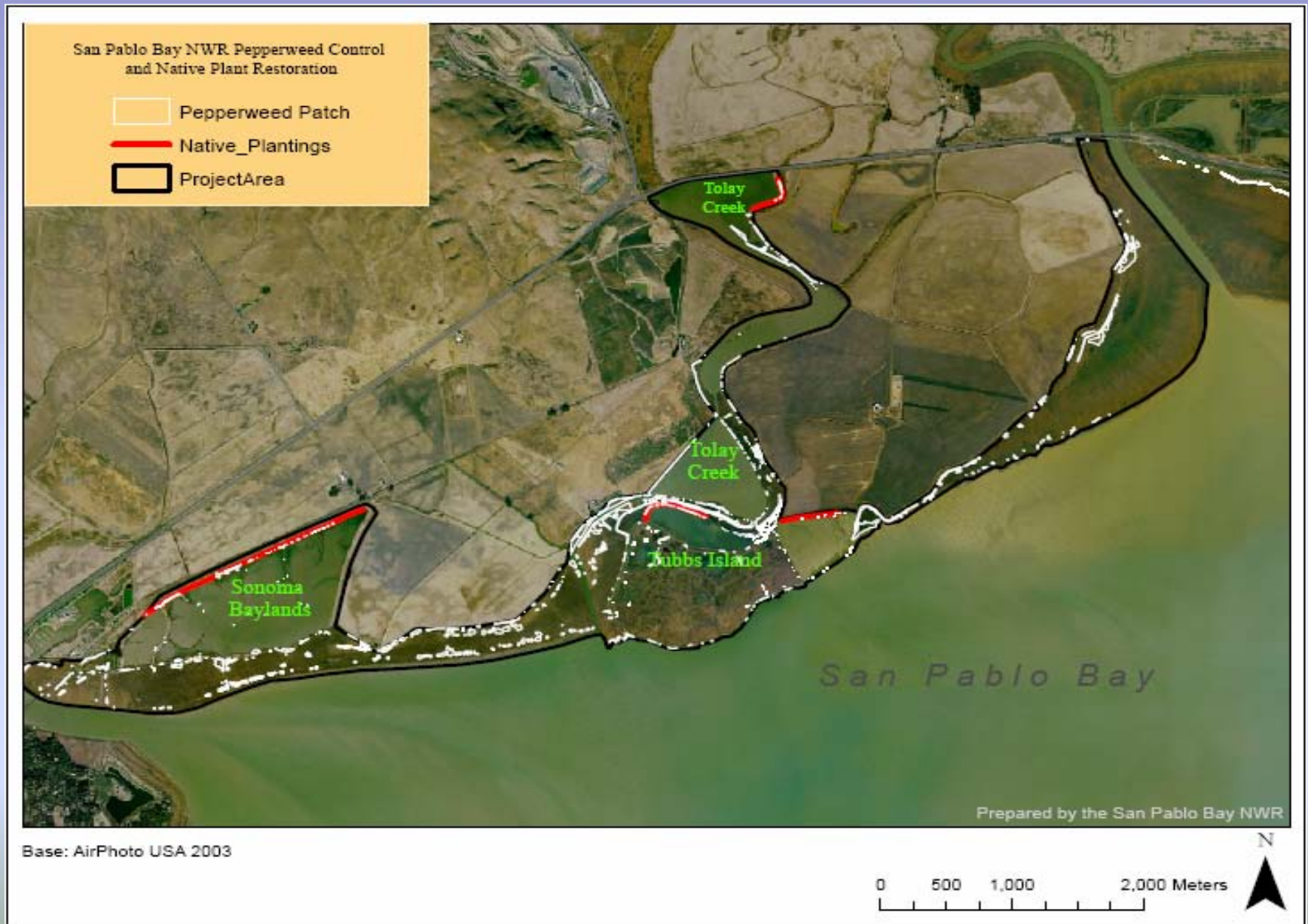

27 San Pablo Bay Pepperweed Removal and Habitat Restoration, Sonoma County

“STRAW” VOLUNTEERS ON PLANTING DAY IN SAN PABLO BAYLANDS



27 San Pablo Bay Pepperweed Removal and Habitat Restoration, Sonoma County



- Proposed Acquisition
- Dept of Fish and Game
- Bureau of Land Management
- State Lands Commission
- USDA Forest Service

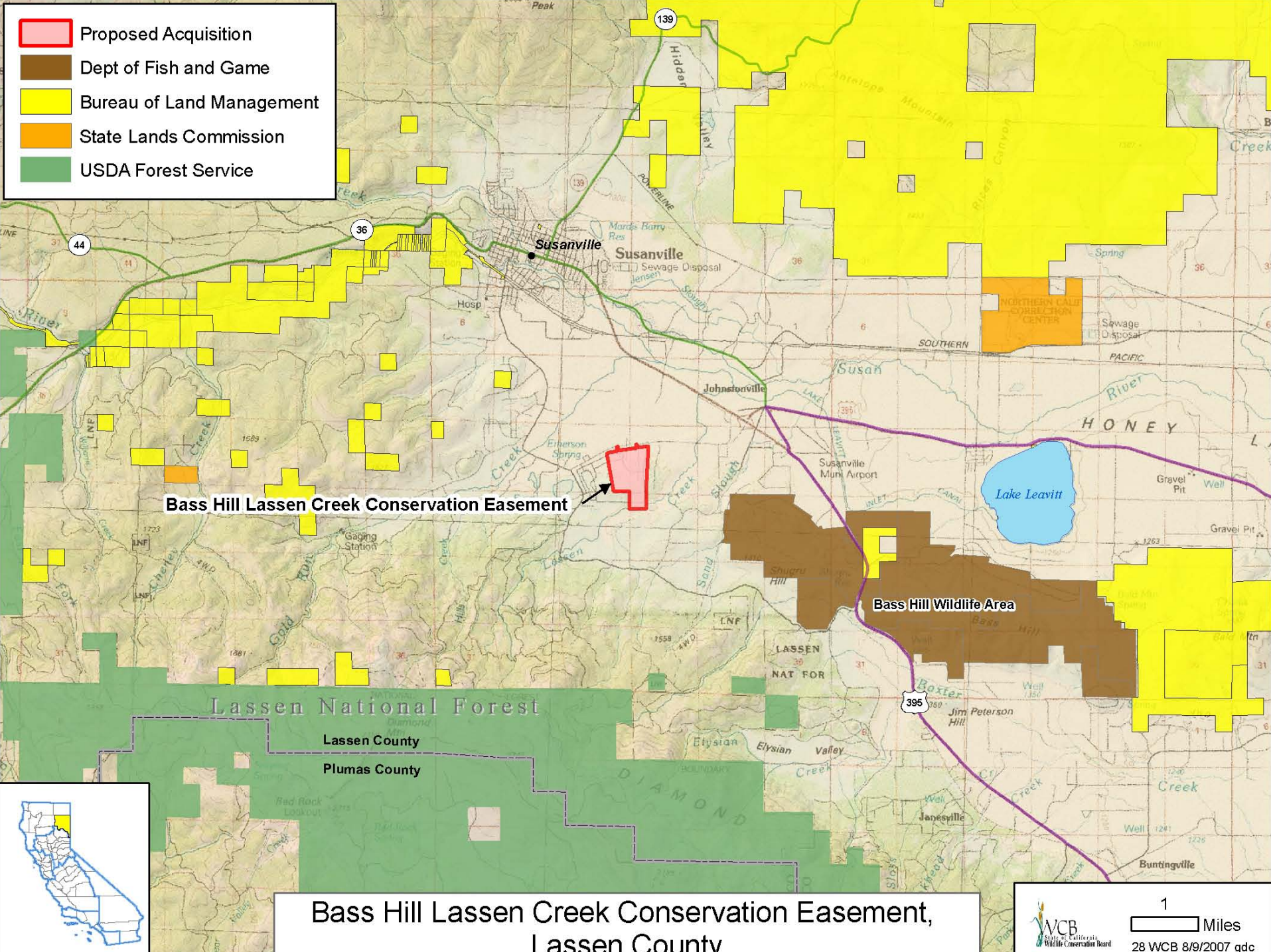

Bass Hill Lassen Creek Conservation Easement

Bass Hill Wildlife Area

Lassen National Forest

Lassen County

Plumas County

**Bass Hill Lassen Creek Conservation Easement,
Lassen County**



1
Miles

28 WCB 8/9/2007 gdc

28 Bass Hill Lassen Creek Conservation Easement, Lassen County

Entrance from Richmond Road



28 Bass Hill Lassen Creek Conservation Easement, Lassen County



Southerly View from Middle of Property

28 Bass Hill Lassen Creek Conservation Easement, Lassen County



Lassen Creek – Southerly View