Final

BALLONA WETLANDS RESTORATION PROJECT

Environmental Impact Report
State Clearinghouse No. 2012071090

Volume 7: Appendices

Prepared for

California Department of Fish and Wildlife,
South Coast Region (Region 5)

December 2019

Final

BALLONA WETLANDS RESTORATION PROJECT

Environmental Impact Report
State Clearinghouse No. 2012071090

Volume 7: Appendices

Prepared for

California Department of Fish and Wildlife,
South Coast Region (Region 5)

December 2019

626 Wilshire Boulevard
Suite 1100
Los Angeles, CA 90017
213.599.4300
www.esassoc.com

Bend
Camarillo
Delray Beach
Destin
Irvine
Oakland
Orlando
Pasadena
Petaluma
Portland
Sacramento
San Diego
Santa Monica
San Francisco
Sarasota
Seattle
Tampa

120367

TABLE OF CONTENTS

Ballona Wetlands Restoration Project Final EIR

Volume 7: Appendices

Page

Chapter 1, Introduction 1-1
1.1 Purpose 1-1
1.2 Context 1-1
1.3 Project Overview 1-2
1.4 Agency and Public Involvement 1-4
1.4.1 Agency and Public Review of the Draft EIS/EIR 1-4
1.4.2 Availability of the Final EIR 1-6
1.4.3 Additional Agency and Public Input 1-7

Chapter 2, Responses to Comments 2-1
2.1 Approach to Comment Responses 2-1
2.1.1 Input Received 2-1
2.1.2 Comment Coding 2-16
2.2 General Responses 2-16
2.2.1 General Response 1: Agency and Other Involvement 2-17
2.2.2 General Response 2: Proposed Project 2-22
2.2.3 General Response 3: Alternatives 2-35
2.2.4 General Response 4: Drains 2-46
2.2.5 General Response 5: Biological Resources 2-49
2.2.6 General Response 6: Hydrology and Water Quality 2-64
2.2.7 General Response 7: Requests for Recirculation 2-72
2.2.8 General Response 8: Public Participation 2-74
2.3 Individual Responses 2-75
2.3.1 Responses to Federal Agency Comments 2-75
2.3.2 Responses to State Agency Comments 2-121
2.3.3 Responses to Local Agency Comments 2-175
2.3.4 Responses to Native American Community 2-213
2.3.5 Responses to Form Comments 2-306
2.3.6 Responses to Organizations' Comments 2-394
2.3.7 Responses to Individuals' Comments 2-3509
2.3.8 Responses to Public Hearing Comments 2-4559

Chapter 3, Revisions to the Draft EIS/EIR 3-1
3.1 Introduction 3-1
3.2 Text Changes to the Draft EIS/EIR 3-2
3.2.1 Title Page 3-2
3.2.2 Key Definitions and Acronyms 3-2
3.2.3 Executive Summary 3-2
3.2.4 Chapter 1, *Introduction* 3-15
3.2.5 Chapter 2, *Description of Alternatives* 3-19

Page

Chapter 3, Revisions to the Draft EIS/EIR (continued)

3.2.6 Chapter 3, *Environmental Consequences* 3-27
3.2.7 Chapter 4, *Other Considerations* 3-45
3.2.8 Chapter 5, *List of Preparers and Contributors* 3-48
3.2.9 Appendices 3-48

Appendices

A. Notices A-1
B. Commenting Parties B-1
C. Endorsement C-1
D. Recipients of the Final EIR D-1
E. Revised Figures E-1

The September 2017 Draft EIS/EIR is provided on a USB drive enclosed inside the back cover of printed versions of this Final EIR.

Tables

Table 2-1 Responses to Non-substantive Comments 2-3
Table 2-2 Locations of Species' Descriptions in the Draft EIS/EIR 2-51
Table 2-3 Existing and Target Restoration Species by Habitat 2-1222

APPENDIX A

Notices

This page intentionally left blank

Ad Number: 5215669-1
Insertion Number:
Size: 2 x 1
Color Type: B&W

Client Name: Mary Small
Advertiser:
Section/Page/Zone: Legal/C007/WEST
Description: Self Service Multi-Product Purchase

Los Angeles Times
Publication Date: 09/29/2017
This electronic tearsheet confirms the ad appeared in the Los Angeles Times on the date and page indicated. You may not create derivative works, or in any way exploit or repurpose any content.

Legal Notices

NOTICE OF AVAILABILITY OF DRAFT ENVIRONMENTAL IMPACT STATEMENT/ENVIRONMENTAL IMPACT REPORT (DRAFT EIS/EIR) (State Clearinghouse No. 2012071090)
Project Title: Ballona Wetlands Restoration Project
Project Proponents: The California Department of Fish and Wildlife (CDFW) and the Los Angeles County Department of Public Works-Flood Control District (LACFCD)
Project Location: The project site includes approximately 566 acres within the Ballona Wetlands Ecological Reserve (Ballona Reserve) and approximately 4 acres comprised of seven potential natural gas storage well relocation sites proposed within the Southern California Gas Company (SoCalGas) Property located adjacent to the Ballona Reserve. The Ballona Reserve is located in southern California, south of Marina del Rey and east of Playa del Rey.
Comment Review Period: September 25, 2017 – November 24, 2017
In accordance with the California Environmental Quality Act (CEQA), CDFW, acting in the capacity of Lead Agency, has worked together with the U.S. Army Corps of Engineers (the Corps) in its capacity as Lead Agency under the National Environmental Policy Act (NEPA) to complete a joint Draft EIS/EIR for the Ballona Wetlands Restoration Project.
PROJECT BACKGROUND AND SUMMARY DESCRIPTION: The wetlands ecosystem in the vicinity of the Ballona Reserve once spanned more than 2,100 acres and supported a great diversity of wetland types that stretched from Playa del Rey to Venice and inland to the Baldwin Hills. As preliminarily delineated in 2011, the 577-acre Ballona Reserve now provides approximately 153 acres of potential wetlands, as well as approximately 83 acres of potential non-wetland waters of the U.S., including the Ballona Creek channel. The United States Environmental Protection Agency (USEPA) has determined that all wetland habitats within the Ballona Reserve are impaired, and a portion of the Ballona Reserve has been identified as among the most degraded wetlands in California using standardized wetland condition protocols. CDFW proposes a large-scale restoration of the Ballona Reserve that would entail restoring, enhancing, and establishing native coastal wetland and upland habitats within the Ballona Reserve, and incidental work necessitated by the proposed restoration activities.
SUMMARY OF IMPACT CONCLUSIONS: Issues addressed in the Draft EIS/EIR include Aesthetics; Agriculture and Forestry Resources; Air Quality; Biological Resources; Cultural and Paleontological Resources; Energy Conservation; Geology, Seismicity, and Soils; Greenhouse Gas Emissions/Climate Change; Hazards and Hazardous Materials; Hydrology and Water Quality; Land Use and Planning; Mineral Resources; Noise; Population and Housing; Public Services; Recreation; Transportation and Traffic; Utilities and Service Systems; and Socioeconomics and Environmental Justice. With implementation of mitigation measures, no significant and unavoidable direct, indirect, or cumulative impacts associated with these considerations would result due to implementation, operation, or management of the project.
DOCUMENT REVIEW AND COMMENT: The Draft EIS/EIR, appendices, and all documents referenced in the Draft EIS/EIR are available for public review during normal working hours at the following locations: 1. California State Coastal Conservancy, 1515 Clay St. 10th Floor, Oakland, CA 94612 2. Los Angeles Public Library, Playa Vista Branch, 6400 Playa Vista Drive, Los Angeles, CA 90094 3. County of Los Angeles Public Library, Lloyd Taber-Marina del Rey, 4533 Admiralty Way Marina del Rey, CA 90292 4. Los Angeles Public Library, Westchester-Loyola Village Branch, 7114 W Manchester Ave, Los Angeles, CA 90045
In addition to printed copies, the Draft EIS/EIR also is available electronically on the project website (https://www.wildlife.ca.gov/Regions/5/Ballona-EIR) and at www.ballonarestoration.org The public review period for the Draft EIS/EIR begins on September 25, 2017 and ends on November 24, 2017. Written comments on the Draft EIS/EIR will be accepted via regular mail or e-mail at any time before the end of the comment period on November 24, 2017, including in person at the public meeting described below. Written comments may be directed to:
Richard Brody, CDFW c/o ESA (jas)
550 Kearney Street, Suite 800
San Francisco, California, 94108
E-mail: BWERcomments@wildlife.ca.gov
PUBLIC MEETING DATE AND LOCATION: A public meeting will be held to provide an overview of the findings of the Draft EIS/EIR and to receive comments on the Draft EIS/EIR. No decisions about the project will be made at the public meeting. The date, time, and place of the public meeting is scheduled as follows:
Date: Wednesday, November 8, 2017
Time: 6:00 p.m. – 8:30 p.m.
Place: Burton Chase Park – Community Center
13650 Mindanao Way
Marina del Rey, CA 90292

SUMMONS
(CITACION JUDICIAL)
Case Number (Numero del Caso): KC069231

NOTICE TO DEFENDANT:
(AVISO AL DEMANDADO):
William A. Schmidt, an Individual, Philipp E. Schmidt, an Individual, Bank of America National Trust and Savings Association, a national banking association, and Does 1 to 25, inclusive

YOU ARE BEING SUED BY PLAINTIFF:
(LO ESTA DEMANDANDO EL DEMANDANTE):
Maria E. Schmidt, an Individual

NOTICE! You have been sued. The court may decide against you without your being heard unless you respond within 30 days. Read the information below.
You have 30 CALENDAR DAYS after this summons and legal papers are served on you to file a written response at this court and have a copy served on the plaintiff. A letter or phone call will not protect you. Your written response must be in proper legal form if you want the court to hear your case. There may be a court form that you can use for your response. You can find these court forms and more information at the California Courts Online Self-Help Center (www.courtinfo.ca.gov/selfhelp), your county law library, or the courthouse nearest you. If you cannot pay the filing fee, ask the court clerk for a fee waiver form. If you do not file your response on time, you may lose the case by default, and your wages, money, and property may be taken without further warning from the court.
There are other legal requirements. You may want to call an attorney right away. If you do not know an attorney, you may want to call an attorney referral service. If you cannot afford an attorney, you may be eligible for free legal services from a nonprofit legal services program. You can locate these nonprofit groups at the California Legal Services Web Site (www.lawhelpcalifornia.org), the California Courts Online Self-Help Center (www.courtinfo.ca.gov/selfhelp), or by contacting your local court or county bar association. NOTE: The court has a statutory lien for waived fees and costs on any settlement or arbitration award of $10,000 or more in a civil case. The court's lien must be paid before the court will dismiss the case.
¡AVISO! Lo han demandado. Si no responde dentro de 30 dias, la corte puede decider en su contra sin escuchar su version. Lea la informacion a continuacion.
Tiene 30 DIAS DE CALENDARIO despues de que le entreguen esta citacion y papeles legales para presenter una respuesta por escrito en esta corte y hacer que se entregue una copia al demandante. Una carta o una llamada telefonica no lo protegen. Su respuesta por escrito tiene que estar en formato legal correcto si desea que procesen su caso en la corte. Es posible que haya un formulario que usted pueda usar para su respuesta. Puede encontrar estos formularios de la corte y mas informacion en el Centro de Ayuda de las Cortes de California (www.sucorte.ca.gov), en la biblioteca de leyes de su condado o en la corte que le quede mas cerca. Si no puede pagar la cuota de presentacion, pida al secretario de la corte que le de un formulario de exencion de pago de cuotas. Si no presenta su respuesta a tiempo, puede perder el caso por incumplimiento y la corte le podra quitar su sueldo, dinero y bienes sin mas advertencia.

The name and address of the court is: (El nombre y direccion de la corte es):
Los Angeles County Superior Court Pomona Courthouse South
400 Civic Center Plaza
Pomona, CA 91766

The name, address, and telephone number of plaintiff's attorney, or plaintiff without an attorney, is: (El nombre, la direccion y el numero de telefono del abogado del demandante, o del demandante que no tiene abogado, es):
William E Baker, Jr. SBN 60493, Baker & Baker, APC
1970 Old Tustin Ave 2nd Fl
Santa Ana, CA 92705
714-558-4832

Date: (Fecha) APR 17, 2017

Sherri R. Carter Clerk (Secretario)
J. Gonzalez Deputy (Adjunto)

Los Angeles Times Classified
Los Angeles Times

You're connected.
Los Angeles Times
latimes.com

L.A. Times Employment Classified
Los Angeles Times

L.A. Times Automotive Classified
Los Angeles Times

UNITED STATES DISTRICT COURT
for the
Central District of California

Civil Action No. 2:16-cv-02920- DSF(FFMx)

CITIMORTGAGE, INC., a New York corporation
Plaintiff(s)
v.
CANDIDA MOBLEY WRIGHT (A/K/A DARCI CANDIDA MOBLEY A/K/A CANDIDA WRIGHT AKA CANDIDA MOBLEY), as an individual and as trustee for the Wright Revocable Family Trust
and as co-trustee for the Candida Mobley Revocable Trust; BENNY HARRIS, an individual; ANGELLINE FAAPUTU AFO, an individual; TONY RUMFORD, an individual; JIMMY LEE NICHOLAS, as co-trustee for the Candida Mobley Revocable Trust; MARIA NAVARRO, as co trustee for the Candida Mobley Revocable Trust; JULES HOWARD, JR., an individual; TONIA FRANKLIN (A/K/A TANIA FRANKLIN), an individual; DURELL COLEMAN, an individual, BARBARA DONAHUE, an individual; ALL PERSONS UNKNOWN, CLAIMING ANY LEGAL OR EQUITABLE RIGHT, TITLE, ESTATE, LIEN, OR INTEREST IN THE PROPERTY DESCRIBED IN THE COMPLAINT ADVERSE TO PLAINTIFF'S TITLE, OR ANY CLOUD UPON PLAINTIFF'S TITLE THERETO; and DOES 1-50, inclusive
Defendant(s)

SUMMONS IN A CIVIL ACTION
To: *(Defendant's name and address)*

A lawsuit has been filed against you.

Within 21 days after service of this summons on you (not counting the day you received it) — or 60 days if you are the United States or a United States agency, or an officer or employee of the United States described in Fed. R. Civ. P. 12 (a)(2) or (3)— you must serve on the plaintiff an answer to the attached complaint or a motion under Rule 12 of the Federal Rules of Civil Procedure. The answer or motion must be served on the plaintiff or plaintiff's attorney, whose name and address are:

Vincent J. Davitt, Esq.
Anita Jain, Esq.
Grace Chen, Esq.
MEYLAN DAVITT JAIN AREVIAN & KIM LLP
444 South Flower Street, Suite 1850
Los Angeles, California 90071

If you fail to respond, judgment by default will be entered against you for the relief demanded
You also must file your answer or motion with the court.

Date: July 10, 2017

CLERK OF COURT
/s/ Signature of Clerk or Deputy

Published in the LA Times on 9/29, 10/6, 10/13, 10/20/17

Los Angeles Times Employment Classified
Los Angeles Times

Los Angeles Times Automotive Classified
Los Angeles Times

NOTICE OF PETITION TO ADMINISTER ESTATE OF:
CHARLES PHILIP BALLINGALL AKA CHUCK BALLINGALL
17STPB08194

To all heirs, beneficiaries, creditors, contingent creditors, and persons who may otherwise be interested in the will or estate, or both, of:
CHARLES PHILIP BALLINGALL, CHUCK BALLINGALL
A PETITION FOR PROBATE has been filed by **WILLIAM S. BALLINGALL** in the Superior Court of California, County of **LOS ANGELES.**
THE PETITION FOR PRORATE requests that **WILLIAM S. BALLINGALL** be appointed as personal representative to administer the estate of the decedent.
THE PETITION requests authority to administer the estate under the Independent Administration of Estates Act. (This authority will allow the personal representative to take many actions without obtaining court approval. Before taking certain very important actions, however, the personal representative will be required to give notice to interested persons unless they have waived notice or consented to the proposed action.) The independent administration authority will be granted unless an interested person files an objection to the petition and shows good cause why the court should not grant the authority.
A HEARING on the petition will be held on **OCT 11, 2017 at 8:30 A.M. Dept 9 in ROOM 244** located at
STANLEY MOSK COURTHOUSE,
111 NORTH HILL STREET
LOS ANGELES, CA 90012
IF YOU OBJECT to the granting of the petition, you should appear at the hearing and state your objections or file written objections with the court before the hearing. Your appearance may be in person or by your attorney.
IF YOU ARE A CREDITOR or contingent creditor of the decedent, you must file your claim with the court and mail a copy to the personal representative appointed by the court within the later of either (1) four months from the date of first issuance of letters to a general personal representative, as defined in section 58(b) of the California Probate Code, or (2) 60 days from the date of mailing or personal delivery to you of a notice under section 9052 of the California Probate Code. Other California statutes and legal authority may affect your rights as a creditor. You may want to consult with an attorney knowledgeable in California law.
YOU MAY EXAMINE the file kept by the court. If you are a person interested in the estate, you may file with the court a Request for Special Notice (form DE-154) of the filing of an inventory and appraisal of estate assets or of any petition or account as provided in Probate Code section 1250. A Request for Special Notice form is available from the court clerk.
Petitioner:
WILLIAM S. BALLINGALL
777 WARREN STREET
WESTFIELD, NJ 07090
Published **LOS ANGELES TIMES**
9/22, 9/25, 9/29/2017

Convenient.
Affordable.
Effective.

LA Times Classified.

Advertise Today
(800) 234-4444

SUMMONS
(CITACION JUDICIAL)
Case Number (Numero del Caso): 30-2016-00870854-CU-OR-CJC

NOTICE TO DEFENDANT:
(AVISO AL DEMANDADO):
Yuliya Golubitskaya, and all persons unknown, claiming any legal or equitable right, title, estate, lien, or interest in the property described in the complaint adverse to Plaintiff's title, or any cloud on Plaintiff's title therein, and Does 1-20, Inclusive

YOU ARE BEING SUED BY PLAINTIFF:
(LO ESTA DEMANDANDO EL DEMANDANTE):
James B. Simpson, an individual, and James B. Simpson, trustee of the James B. Simpson Trust

NOTICE! You have been sued. The court may decide against you without your being heard unless you respond within 30 days. Read the information below.
You have 30 CALENDAR DAYS after this summons and legal papers are served on you to file a written response at this court and have a copy served on the plaintiff. A letter or phone call will not protect you. Your written response must be in proper legal form if you want the court to hear your case. There may be a court form that you can use for your response. You can find these court forms and more information at the California Courts Online Self-Help Center (www.courtinfo.ca.gov/selfhelp), your county law library, or the courthouse nearest you. If you cannot pay the filing fee, ask the court clerk for a fee waiver form. If you do not file your response on time, you may lose the case by default, and your wages, money, and property may be taken without further warning from the court.
There are other legal requirements. You may want to call an attorney right away. If you do not know an attorney, you may want to call an attorney referral service. If you cannot afford an attorney, you may be eligible for free legal services from a nonprofit legal services program. You can locate these nonprofit groups at the California Legal Services Web Site (www.lawhelpcalifornia.org), the California Courts Online Self-Help Center (www.courtinfo.ca.gov/selfhelp), or by contacting your local court or county bar association. NOTE: The court has a statutory lien for waived fees and costs on any settlement or arbitration award of $10,000 or more in a civil case. The court's lien must be paid before the court will dismiss the case.
¡AVISO! Lo han demandado. Si no responde dentro de 30 dias, la corte puede decider en su contra sin escuchar su version. Lea la informacion a continuacion.
Tiene 30 DIAS DE CALENDARIO despues de que le entreguen esta citacion y papeles legales para presenter una respuesta por escrito en esta corte y hacer que se entregue una copia al demandante. Una carta o una llamada telefonica no lo protegen. Su respuesta por escrito tiene que estar en formato legal correcto si desea que procesen su caso en la corte. Es posible que haya un formulario que usted pueda usar para su respuesta. Puede encontrar estos formularios de la corte y mas informacion en el Centro de Ayuda de las Cortes de California (www.sucorte.ca.gov), en la biblioteca de leyes de su condado o en la corte que le quede mas cerca. Si no puede pagar la cuota de presentacion, pida al secretario de la corte que le de un formulario de exencion de pago de cuotas. Si no presenta su respuesta a tiempo, puede perder el caso por incumplimiento y la corte le podra quitar su sueldo, dinero y bienes sin mas advertencia.

The name and address of the court is: (El nombre y direccion de la corte es):
Superior Court of California, County of Orange, Central Judicial District
700 Civic Center Dr West
Santa Ana, CA 927001

The name, address, and telephone number of plaintiff's attorney, or plaintiff without an attorney, is: (El nombre, la direccion y el numero de telefono del abogado del demandante, o del demandante que no tiene abogado, es):
Jason R. Burris, Burris Law
1420 E. Chapman Avenue
Orange, CA 92866
(714) 941-8122

Date: (Fecha) 8/23/2016

Alan Carlson Clerk (Secretario)
Alan Silva Deputy (Adjunto)

Los Angeles Times Classified
Los Angeles Times

Don't let the phone stop ringing

Advertise with LA Times Classified

LA Times Classified
(800) 234-4444

L.A. Times Real Estate Classified
Los Angeles Times

From brokers to buyers. In one place.

LA Times Real Estate Classified

Advertise Today
(800) 234-4444

SUMMONS
ON FIRST AMENDED COMPLAINT
(CITACION JUDICIAL)
CASE NUMBER (Número del Caso): LC105313

NOTICE TO DEFENDANT:
(AVISO AL DEMANDADO):
SSC TARZANA OPERATING COMPANY LP dba TARZANA HEALTH AND REHABILITATION CENTER; SSC SUBMASTER HOLDINGS LLC; SMV TARZANA LP; JOEL M. BOLTEN; and individual; ANNA MANCIA, nominal defendant; NELSON LOPEZ, nominal defendant; VILMA MANCIA, nominal defendant; GLADYS ALVARADO, nominal defendant; JORGE MANCIA, nominal defendant; OFELIA CRUZ, nominal defendant; and DOES 1 through 100;

YOU ARE BEING SUED BY PLAINTIFF:
(LO ESTÁ DEMANDANDO EL DEMANDANTE):
MARIA ISABEL MANCIA, by and through her Successor in Interest, MILTON MANCIA; MILTON MANCIA individually;

NOTICE! You have been sued. The court may decide against you without your being heard unless you respond within 30 days. Read the information below.
You have 30 CALENDAR DAYS after this summons and legal papers are served on you to file a written response at this court and have a copy served on the plaintiff. A letter or phone call will not protect you. Your written response must be in proper legal form if you want the court to hear your case. There may be a court form that you can use for your response. You can find these court forms and more information at the California Courts Online Self-Help Center (www.courtinfo.ca.gov/selfhelp), your county law library, or the courthouse nearest you. If you cannot pay the filing fee, ask the court clerk for a fee waiver form. If you do not file your response on time, you may lose the case by default, and your wages, money, and property may be taken without further warning from the court.
There are other legal requirements. You may want to call an attorney right away. If you do not know an attorney, you may want to call an attorney referral service. If you cannot afford an attorney, you may be eligible for free legal services from a nonprofit legal services program. You can located these nonprofit groups at the California Legal Services Web site (www.lawhelpcalifornia.org), the California Courts Online Self-Help Center (www.courtinfo.ca.gov/selfhelp), or by contacting your local court or county bar association. NOTE: The court has a statutory lien for waived fees and costs on any settlement or arbitration award of $10,000 or more in a civil case. The court's lien must be paid before the court will dismiss the case.
¡AVISO! Lo han demandado. Si no responde dentro de 30 días, la corte puede decidir en su contra sin escuchar su version. Lea la información a continuación.
Tiene 30 DÍAS DE CALENDARIO después de que le entreguen esta citación y papeles legales para presenter una respuesta por escrito en esta corte y hacer que se entregue una copia al demandante. Una carta o una llamada telefónica no lo protegen. Su respuesta por escrito tiene que estar en formato legal correcto si desea que procesen su caso en la corte. Es posible que haya un formulario que usted pueda usar para su respuesta. Puedo encontrar estos formularios de la corte y más información en el Centro de Ayuda de las Cortes de California (www.sucorte.ca.gov), en la biblioteca de leyes de su condado o en la corte que le quede más cerca. Si no puede pagar la cuota de presentación, pida al secretario de la corte que le dé un formulario de extención de pago de cuotas. Si no presenta su respuesta a tiempo, puede perder el caso por incumplimiento y la corte le podrá quitar su sueldo, dinero y hiener sin más advertencia.
Hay otros requisites legales. Es recommendable que llame a un abogado inmediatamente. Si no conoce a un abogado, puede llamar a un servicio de remission a abogados. Si no puede pagar a un abogado, es posible que cumpla con los requisites para obtener servicios legales gratuitos de un programa de servicios legales sin lines de lucro. Puede encontrar estos grupos sin lines de lucro en el sitio web de California Legal Services, (www.lawhelpcalifornia.org), en el Centro de Ayuda de las Cortes de California, (www.sucorte.ca.gov) o poniéndose en contacto con la corte o el colegio de abogados locales. AVISO: Por ley, la corte tiene derecho a reclamar las cuotas y los costos extentos por imponer un gravamen sobre cualquier recuperación de $10,000 ó más de valor recibida mediante un acuerdo o una concesión de arbitraje en un caso de derecho civil. Tiene que pagar el gravamen de la corte antes de que la corte pueda desechar el caso.

The name and address of the court is:
(El nombre y dirección de la corte es):
Superior Court of California
6230 Sylmar Avenue, Van Nuys, California 91401
Van Nuys Courthouse East

The name, address, and telephone number of the plaintiff's attorney, or plaintiff without an attorney, is:
(El nombre, la dirección y el número del abogado del demandante, o del demandante que no tiene abodgado, es):
Lanzone Morgan LLP, 5001 Airport Plaza Drive, Suite 210, Long Beach, CA 90815, (562) 596-1700

Date: April 20, 2017
Sherri R. Carter, Executive Officer/Clerk
By: PHILIP YAP, Deputy

STATEMENT OF DAMAGES
(Personal Injury or Wrongful Death)

To: Ana E. Escobar, Nominal Defendant
Plaintiff: Maria Isabel Mancia, by and through her Successor in Interest, MILTON MANCIA seeks damages in the above-entitled action, as follows:

1. General damages
a. Pain, suffering, and inconvenience $0
b. Emotional distress $0
c. Loss of consortium $0
d. Loss of society and companionship (wrongful death actions only) $0
e. Other (specify) $0
f. Other (specify) $0
g. Continued on Attachment 1.g.

2. Special damages
a. Medical expenses (to date) $0
b. Future medical expenses (present value) $0
c. Loss of earnings (to date) $0
d. Loss of future earning capacity (present value) $0
e. Property damage $0
f. Funeral expenses (wrongful death actions only) $0
g. Future contributions (present value) (wrongful death actions only) $0
h. Value of personal service, advice, or training (wrongful death actions only) $0
i. Other (specify)
j. Other (specify)
k. Continued on Attachment 2.k.

3. Punitive damages. Plaintiff reserves the right to seek punitive damages in the amount of (specify) when pursuing a judgment in the suit filed against you. $0

Date: August 8, 2017
AMBER M. THAM, ESQ.
/s/ Amber M. Tham

Published in the Los Angeles Times
9/29, 10/6, 10/13 & 10/20/2017

DID YOU KNOW Information is power and content is King? Do you need timely access to public notices and remain relevant in today's hostile business climate? Gain the edge with California News Publishers Association new innovative website capublicnotice.com and check out the FREE One-Month Trial Smart Search Feature. For more information call Cecelia @ 916-288-6011 or www.capublicnotice.com (CDCN)

Los Angeles Times Classified
Los Angeles Times

You'll find it here.
Los Angeles Times Classified
Buy it. Sell it.
Rent it. Lease it.
Trade it. Own it.
To advertise,
call (800)234-4444
Los Angeles Times

Your way home.
Los Angeles Times Real Estate Classified
More detailed listings, in all price ranges, leading to your new front door.
To advertise,
call (800) 234-4444
Los Angeles Times

HOW TO PLACE AN AD
Self-service 24/7:
latimes.com/placead
Contact us by phone 24/7:
800-234-4444
ADVERTISING POLICIES
For Los Angeles Times advertising terms and conditions go to:
http://www.tronc.com/ad-io-terms/

If Your Private Information Was Accessed by Anthony Pellicano in California You Could Get Money from a Class Action Settlement.

A Settlement has been reached in a class action lawsuit involving the improper confidential access of private information belonging to approximately 345 separate individuals by former LAPD Sgt. Mark Arneson on behalf of Anthony Pellicano. The lawsuit claims that Defendant, The City of Los Angeles violated privacy and intrusion laws when Mr. Arneson performed the improper searches while working as an LAPD employee. The Defendants deny this. Mr. Arneson went to jail for his crimes and is currently serving his sentence.

WHAT DOES THE SETTLEMENT PROVIDE?
The City of Los Angeles has agreed to pay $285,600 into a Settlement Fund (the "Fund"). After deducting costs and fees associated with notifying the Class and administering payments to Class Members, the Fund will be distributed to Class Members who file claims. It is estimated that Class Members will receive a first payment of between $700-$1,100. The Settlement Agreement, available at the website www.cptgroup.com/pellicano, contains more details.

WHO IS INCLUDED?
You are included if you are on a confidential list which was provided by the United States Government pursuant to a special, sealed discovery request made to discern the names of affected individuals that were discovered during the trial of Mr. Arneson and Mr. Pellicano. There are 345 names on the list.

Excluded from the Class are all persons who already filed actions against the City of Los Angeles for Mr. Arneson's conduct.

HOW TO GET A PAYMENT
Class Members must submit a Claim Form to get a payment. The Claim Form, and instructions on how to submit it, are available at www.cptgroup.com/pellicano or by calling 1-833-445-1017. The deadline to submit a Claim Form is November 7, 2017.

YOUR OTHER RIGHTS AND OPTIONS
You may comment on or object to the proposed Settlement. To do so, you must act by November 7, 2017. Details on how to comment or object are at www.cptgroup.com/pellicano.

The Court will hold a hearing on January 19, 2018, to consider whether to finally approve the Settlement and whether to approve Class Counsel's separate application to Defendant for attorney's fees, plus expenses, and service awards for the Class Representatives, but such funds will not be paid from the Settlement Fund, which shall remain available for the Class Members.

FOR MORE INFORMATION AND A CLAIM FORM:
Visit: www.cptgroup.com/pellicano **Call: 1-833-445-1017**

Name Change

ORDER TO SHOW CAUSE FOR A CHANGE OF NAME
CASE NO. BS170486
Petitioner or Attorney (name, state, bar, and address):
Anthony D. Storm, Esq. 9420 WILSHIRE BLVD, 2ND FLOOR BEVERLY HILLS, CALIFORNIA 90212 **TO ALL PERSONS INTERESTED:**
Petitioner JONAH MENASHEH NEHORAYAN filed a petition with this court for a decree changing names as follow:
Present Name
JONAH MENASHEH NEHORAYAN
Proposed Name
JONAH JEROME NEHORAYAN
THE COURT ORDERS that all persons interested in this matter appear before this court at the hearing indicated below to show cause, if any, why the petition for change of name should not be granted. Any person objecting to the name changes described above must file a written objection that includes the reasons for the objection at least two days before the matter is scheduled to be heard and must appear at the hearing to show cause why the petition should not be granted. If no written objection is timely filed, the court may grant the petition without a hearing.
NOTICE OF HEARING
DATE: NOV 21, 2017
TIME: 10:00 AM
DEPT: 44
Room: 418
The address of the court is: SUPERIOR COURT OF CALIFORNIA, COUNTY OF LOS ANGELES 111 N. Hill St., Los Angeles, CA 90012. A copy of this Order to Show Cause shall be published at least once each week for four successive weeks prior to the date set for hearing on the petition in the following newspaper of general circulation, printed in this county.
Dated: AUG 18, 2017
EDWARD B. MORATON, JR.
Judge
Published in the Los Angeles Times 9/8, 9/15, 9/22, 9/29/2017

EMPLOYMENT 1500

Employment

AUTOMOTIVE Tesla, Inc.has the following positions available at its Design Studio in Hawthorne, California.

Engineering
- Senior Mechanical Design Engineer (Design and Styling). SG-112483

Design
- Studio Specialist (Class A Surfacer). Successful completion of a modeling test is required. RD-110573
- Clay Modeler (Design & Styling). JG-052573.
- Senior Visualization Developer (Design & Styling). TM-032178.

Successful completion of reference and background checks is required for all positions.

Tesla is committed to a policy of equal employment opportunity. We recruit, employ, train, compensate, and promote without regard to race, color, age, sex, ancestry, marital status, religion, national origin, disability, sexual orientation, veteran status, present or past history of mental disability, genetic information or any other classification protected by state or federal law.

Send resume with Job# to Tesla, Inc., Attn: J. Young, PO Box 15368, Fremont, CA 94539.

MECHANICAL
- American Textile Company seeks Asst Chief Engineers & Engineers for South Gate & LA area plants. Install, repair & maintain textile services machines. Asst Chief Engineer will supervise & assign Engineers. Multiple positions available for both jobs. FT/40 hrs/wk. Reqs HS diploma & 2 yrs exp in job or as project mngr. Email resume to: SteveL@amtextile.net

---

OPERATOR
- Packaging company looking for Operators.
Tualatin,Oregon. Excellent Benefits Contact Ray @ 503.692.1000 or ray@pgoregon.com

---

SOFTWARE
ZipRecruiter: QA Automation Engineer We're looking for someone with 3+ years, Selenium exp., esp. QA automation testing. Contact janet@ziprecruiter.com

Los Angeles Times Classified
To advertise,
call (800) 234-4444
Los Angeles Times

You'll find it here.
L.A. Times Classified
Buy it.
Sell it.
Rent it.
Lease it.
Trade it.
Own it.
To advertise,
call
(800)234-4444
Los Angeles Times

NOTICE OF AVAILABILITY OF DRAFT ENVIRONMENTAL IMPACT STATEMENT/ENVIRONMENTAL IMPACT REPORT (DRAFT EIS/EIR)

FILED

OCT 18 2017

DEAN C. LOGAN
REGISTRAR-RECORDER/COUNTY CLERK
S. SMITH DEPUTY

To: All Interested Agencies, Organizations and Persons

From: California Department of Fish and Wildlife

Subject: Notice of Availability of Draft Environmental Impact Statement/Environmental Impact Report (Draft EIS/EIR) (State Clearinghouse No. 2012071090)
[REVISED TO CORRECT COASTAL CONSERVANCY ADDRESS]

Project Title: Ballona Wetlands Restoration Project

Project Proponents: The California Department of Fish and Wildlife (CDFW) and the Los Angeles County Department of Public Works-Flood Control District (LACFCD)

Project Location: The project site includes approximately 566 acres within the Ballona Wetlands Ecological Reserve (Ballona Reserve) and approximately 4 acres comprised of seven potential natural gas storage well relocation sites proposed within the Southern California Gas Company (SoCalGas) Property located adjacent to the Ballona Reserve. The Ballona Reserve is located in southern California, south of Marina del Rey and east of Playa del Rey. It extends roughly from the Marina Freeway (State Route 90) to the east, the Westchester bluffs to the south, Playa del Rey to the west, and Fiji Way to the north. It is primarily located in the western portion of the City of Los Angeles and partially within unincorporated Los Angeles County, approximately 1.5 miles west of the San Diego Freeway (Interstate 405) and approximately 0.25 mile southeast of Santa Monica Bay. The Ballona Reserve is bisected by and includes a channelized reach of Ballona Creek, and it is traversed by Culver Boulevard, Jefferson Boulevard, and Lincoln Boulevard. SoCalGas owns in fee, occupies, and operates the Playa del Rey Storage Facility, which is a natural gas storage system located at 8141 Gulana Avenue, Los Angeles. The SoCalGas Property consists of Site 1 through Site 7, which range between 0.19 and 0.99 acre in size and represent potential future locations for SoCalGas wells to be relocated from the Ballona Reserve as part of the project.

Date of Notice: September 25, 2017

Comment Review Period: September 25, 2017 – November 24, 2017

In accordance with the California Environmental Quality Act (CEQA), CDFW, acting in the capacity of Lead Agency, has worked together with the U.S. Army Corps of Engineers (the Corps) in its capacity as Lead Agency under the National Environmental Policy Act (NEPA) to complete a joint Draft EIS/EIR for the Ballona Wetlands Restoration Project. This notice briefly describes the project and its location, identifies the potential significant impacts of the project, describes how the Draft EIS/EIR and the reference material relied upon its drafting may be accessed electronically, and states where printed copies of the Draft EIS/EIR are available for inspection.

PROJECT BACKGROUND AND SUMMARY DESCRIPTION: The California State Legislature provided for the establishment of ecological reserves, like the Ballona Reserve, to further a policy of protecting threatened or endangered native plants, wildlife, or aquatic organisms or specialized habitat types, both terrestrial and non-marine aquatic, or large heterogeneous natural gene pools for the future use of mankind. The wetlands ecosystem in the vicinity of the Ballona Reserve once spanned more than 2,100 acres and supported a great diversity of wetland types that stretched from Playa del Rey to Venice and inland to the Baldwin Hills. As preliminarily delineated in 2011, the 577-acre Ballona Reserve now provides approximately 153 acres of potential wetlands, as well as approximately 83 acres of potential non-wetland waters of the U.S., including the Ballona Creek channel. The United States Environmental Protection Agency (USEPA) has determined that all wetland habitats within the Ballona Reserve are impaired, and a portion of the Ballona Reserve has been identified as among the most degraded wetlands in California using standardized wetland condition protocols.

CDFW proposes a large-scale restoration of the Ballona Reserve that would entail restoring, enhancing, and establishing native coastal wetland and upland habitats within the Ballona Reserve, and incidental work necessitated by the proposed restoration activities. The project is intended to return the daily ebb and flow of tidal waters where practically feasible to achieve predominantly estuarine conditions, enhance freshwater conditions, and enhance physical and biological functions within the Ballona Reserve. Restoring wetland functions and services would reestablish native wetland vegetation and provide important habitat for a variety of wildlife species. A restored, high-functioning wetland also would benefit the adjacent marine environment and enhance the quality of tidal waters. More specifically, the project would:

1. Establish 81.0 acres of new and enhance 105.8 acres of existing native wetland waters of the U.S. (total wetland waters of the U.S established or enhanced: 186.8 acres);

2. Establish 38.7 acres of new and enhance 58.0 acres of existing non-wetland waters of the U.S. (total non-wetland waters of the U.S established or enhanced: 96.7 acres);

3. Subject 31.4 acres of wetland waters of the U.S. to permanent loss, 0.2 acre to permanent loss of function, and 30.2 acres to temporary impacts;

4. Subject 5.2 acres of non-wetland waters of the U.S. to permanent loss, 5.7 acres to permanent loss of function, and 25.0 acres to temporary impact;

5. Work within 58.3 acres of navigable waters of the U.S. (16.2 acres of permanent loss of waters, 5.9 acres of permanent loss of function, and 36.2 acres of temporary impacts);

6. Reposition between 2,290,000 and 2,420,000 cy of dredged or fill material on the project site as perimeter levees, transition zones, and upland restoration areas to allow Ballona Creek to reconnect with its historic floodplain;

7. Export from the site between 10,000 and 110,000 cy of excavated soil via trucks or barge;

8. Remove approximately 9,800 feet of existing Ballona Creek levees and construct new engineered levees set back from the existing Ballona Creek channel;

9. Realign Ballona Creek to a "meander-shaped" channel configuration;

10. Restore, enhance, and establish estuarine aquatic and associated upland habitats connected to the realigned Ballona Creek;

11. Install, operate, and maintain new hydraulic structures (potentially including culverts with self-regulating tide gates or similar structures) to allow for controlled tidal exchange;

12. Improve tidal circulation into the site and implementing other modifications to create dynamic interactions between the Ballona Creek channel, aquatic resources within the Ballona Reserve, and the Santa Monica Bay and thereby support estuarine and associated habitats within the Ballona Reserve;

13. Implement public access-related improvements including trails, a new three-story parking structure and other parking improvements, and encouragement of appropriate and legal public use throughout the Ballona Reserve by enhancing public safety;

14. Modify existing infrastructure and utilities as necessary to implement restoration activities, potentially including the abandonment or relocation of SoCalGas wells and pipelines; and

15. Implement long-term post-restoration activities, as needed, including inspections, repairs, clean-ups, vegetation maintenance, and related activities.

SUMMARY OF IMPACT CONCLUSIONS: Issues addressed in the Draft EIS/EIR include Aesthetics; Agriculture and Forestry Resources; Air Quality; Biological Resources; Cultural and Paleontological Resources; Energy Conservation; Geology, Seismicity, and Soils; Greenhouse Gas Emissions/Climate Change; Hazards and Hazardous Materials; Hydrology and Water Quality; Land Use and Planning; Mineral Resources; Noise; Population and Housing; Public Services; Recreation; Transportation and Traffic; Utilities and Service Systems; and Socioeconomics and Environmental Justice. With implementation of mitigation measures, no significant and unavoidable direct, indirect, or cumulative impacts associated with these considerations would result due to implementation, operation, or management of the project.

DOCUMENT REVIEW AND COMMENT: If you wish to review a copy of the Draft EIS/EIR, you may do so. The Draft EIS/EIR, appendices, and all documents referenced in the Draft EIS/EIR are available for public review during normal working hours at the following locations:

1. California State Coastal Conservancy, 1515 Clay St. 10th Floor Oakland, CA 94612

2. Los Angeles Public Library, Playa Vista Branch, 6400 Playa Vista Drive, Los Angeles, CA 90094

3. County of Los Angeles Public Library, Lloyd Taber-Marina del Rey, 4533 Admiralty Way Marina del Rey, CA 90292

4. Los Angeles Public Library, Westchester-Loyola Village Branch, 7114 W Manchester Ave, Los Angeles, CA 90045

In addition to printed copies, the Draft EIS/EIR also is available electronically on the project website (https://www.wildlife.ca.gov/Regions/5/Ballona-EIR) and at www.ballonarestoration.org

The public review period for the Draft EIS/EIR begins on September 25, 2017 and ends on November 24, 2017. Written comments on the Draft EIS/EIR will be accepted via regular mail or e-mail at any time before the end of the comment period on November 24, 2017, including in person at the public meeting described below. Written comments may be directed to:

Richard Brody, CDFW
c/o ESA (jas)
550 Kearney Street, Suite 800
San Francisco, California, 94108
E-mail: BWERcomments@wildlife.ca.gov

PUBLIC MEETING DATE AND LOCATION: A public meeting will be held to provide an overview of the findings of the Draft EIS/EIR and to receive comments on the Draft EIS/EIR. No decisions about the project will be made at the public meeting. The date, time, and place of the public meeting is scheduled as follows:

Date: Wednesday, November 8, 2017
Time: 6:00 p.m. – 8:30 p.m.
Place: Burton Chase Park – Community Center
13650 Mindanao Way
Marina del Rey, CA 90292

NOTICE OF AVAILABILITY OF DRAFT ENVIRONMENTAL IMPACT STATEMENT/ENVIRONMENTAL IMPACT REPORT (DRAFT EIS/EIR)

To: All Interested Agencies, Organizations and Persons

From: California Department of Fish and Wildlife

Subject: Notice of Availability of Draft Environmental Impact Statement/Environmental Impact Report (Draft EIS/EIR) (State Clearinghouse No. 2012071090)
[REVISED TO CORRECT COASTAL CONSERVANCY ADDRESS]

Project Title: Ballona Wetlands Restoration Project

Project Proponents: The California Department of Fish and Wildlife (CDFW) and the Los Angeles County Department of Public Works-Flood Control District (LACFCD)

Project Location: The project site includes approximately 566 acres within the Ballona Wetlands Ecological Reserve (Ballona Reserve) and approximately 4 acres comprised of seven potential natural gas storage well relocation sites proposed within the Southern California Gas Company (SoCalGas) Property located adjacent to the Ballona Reserve. The Ballona Reserve is located in southern California, south of Marina del Rey and east of Playa del Rey. It extends roughly from the Marina Freeway (State Route 90) to the east, the Westchester bluffs to the south, Playa del Rey to the west, and Fiji Way to the north. It is primarily located in the western portion of the City of Los Angeles and partially within unincorporated Los Angeles County, approximately 1.5 miles west of the San Diego Freeway (Interstate 405) and approximately 0.25 mile southeast of Santa Monica Bay. The Ballona Reserve is bisected by and includes a channelized reach of Ballona Creek, and it is traversed by Culver Boulevard, Jefferson Boulevard, and Lincoln Boulevard. SoCalGas owns in fee, occupies, and operates the Playa del Rey Storage Facility, which is a natural gas storage system located at 8141 Gulana Avenue, Los Angeles. The SoCalGas Property consists of Site 1 through Site 7, which range between 0.19 and 0.99 acre in size and represent potential future locations for SoCalGas wells to be relocated from the Ballona Reserve as part of the project.

Date of Notice: September 25, 2017

Comment Review Period: September 25, 2017 – November 24, 2017

In accordance with the California Environmental Quality Act (CEQA), CDFW, acting in the capacity of Lead Agency, has worked together with the U.S. Army Corps of Engineers (the Corps) in its capacity as Lead Agency under the National Environmental Policy Act (NEPA) to complete a joint Draft EIS/EIR for the Ballona Wetlands Restoration Project. This notice briefly describes the project and its location, identifies the potential significant impacts of the project, describes how the Draft EIS/EIR and the reference material relied upon its drafting may be accessed electronically, and states where printed copies of the Draft EIS/EIR are available for inspection.

PROJECT BACKGROUND AND SUMMARY DESCRIPTION: The California State Legislature provided for the establishment of ecological reserves, like the Ballona Reserve, to further a policy of protecting threatened or endangered native plants, wildlife, or aquatic organisms or specialized habitat types, both terrestrial and non-marine aquatic, or large heterogeneous natural gene pools for the future use of mankind. The wetlands ecosystem in the vicinity of the Ballona Reserve once spanned more than 2,100 acres and supported a great diversity of wetland types that stretched from Playa del Rey to Venice and inland to the Baldwin Hills. As preliminarily delineated in 2011, the 577-acre Ballona Reserve now provides approximately 153 acres of potential wetlands, as well as approximately 83 acres of potential non-wetland waters of the U.S., including the Ballona Creek channel. The United States Environmental Protection Agency (USEPA) has determined that all wetland habitats within the Ballona Reserve are impaired, and a portion of the Ballona Reserve has been identified as among the most degraded wetlands in California using standardized wetland condition protocols.

CDFW proposes a large-scale restoration of the Ballona Reserve that would entail restoring, enhancing, and establishing native coastal wetland and upland habitats within the Ballona Reserve, and incidental work necessitated by the proposed restoration activities. The project is intended to return the daily ebb and flow of tidal waters where practically feasible to achieve predominantly estuarine conditions, enhance freshwater conditions, and enhance physical and biological functions within the Ballona Reserve. Restoring wetland functions and services would reestablish native wetland vegetation and provide important habitat for a variety of wildlife species. A restored, high-functioning wetland also would benefit the adjacent marine environment and enhance the quality of tidal waters. More specifically, the project would:

1. Establish 81.0 acres of new and enhance 105.8 acres of existing native wetland waters of the U.S. (total wetland waters of the U.S established or enhanced: 186.8 acres);

2. Establish 38.7 acres of new and enhance 58.0 acres of existing non-wetland waters of the U.S. (total non-wetland waters of the U.S established or enhanced: 96.7 acres);

3. Subject 31.4 acres of wetland waters of the U.S. to permanent loss, 0.2 acre to permanent loss of function, and 30.2 acres to temporary impacts;

4. Subject 5.2 acres of non-wetland waters of the U.S. to permanent loss, 5.7 acres to permanent loss of function, and 25.0 acres to temporary impact;

5. Work within 58.3 acres of navigable waters of the U.S. (16.2 acres of permanent loss of waters, 5.9 acres of permanent loss of function, and 36.2 acres of temporary impacts);

6. Reposition between 2,290,000 and 2,420,000 cy of dredged or fill material on the project site as perimeter levees, transition zones, and upland restoration areas to allow Ballona Creek to reconnect with its historic floodplain;

7. Export from the site between 10,000 and 110,000 cy of excavated soil via trucks or barge;

8. Remove approximately 9,800 feet of existing Ballona Creek levees and construct new engineered levees set back from the existing Ballona Creek channel;

9. Realign Ballona Creek to a “meander-shaped” channel configuration;

10. Restore, enhance, and establish estuarine aquatic and associated upland habitats connected to the realigned Ballona Creek;

11. Install, operate, and maintain new hydraulic structures (potentially including culverts with self-regulating tide gates or similar structures) to allow for controlled tidal exchange;

12. Improve tidal circulation into the site and implementing other modifications to create dynamic interactions between the Ballona Creek channel, aquatic resources within the Ballona Reserve, and the Santa Monica Bay and thereby support estuarine and associated habitats within the Ballona Reserve;

13. Implement public access-related improvements including trails, a new three-story parking structure and other parking improvements, and encouragement of appropriate and legal public use throughout the Ballona Reserve by enhancing public safety;

14. Modify existing infrastructure and utilities as necessary to implement restoration activities, potentially including the abandonment or relocation of SoCalGas wells and pipelines; and

15. Implement long-term post-restoration activities, as needed, including inspections, repairs, clean-ups, vegetation maintenance, and related activities.

SUMMARY OF IMPACT CONCLUSIONS: Issues addressed in the Draft EIS/EIR include Aesthetics; Agriculture and Forestry Resources; Air Quality; Biological Resources; Cultural and Paleontological Resources; Energy Conservation; Geology, Seismicity, and Soils; Greenhouse Gas Emissions/Climate Change; Hazards and Hazardous Materials; Hydrology and Water Quality; Land Use and Planning; Mineral Resources; Noise; Population and Housing; Public Services; Recreation; Transportation and Traffic; Utilities and Service Systems; and Socioeconomics and Environmental Justice. With implementation of mitigation measures, no significant and unavoidable direct, indirect, or cumulative impacts associated with these considerations would result due to implementation, operation, or management of the project.

DOCUMENT REVIEW AND COMMENT: If you wish to review a copy of the Draft EIS/EIR, you may do so. The Draft EIS/EIR, appendices, and all documents referenced in the Draft EIS/EIR are available for public review during normal working hours at the following locations:

1. California State Coastal Conservancy, 1515 Clay St. 10th Floor Oakland, CA 94612

2. Los Angeles Public Library, Playa Vista Branch, 6400 Playa Vista Drive, Los Angeles, CA 90094

3. County of Los Angeles Public Library, Lloyd Taber-Marina del Rey, 4533 Admiralty Way Marina del Rey, CA 90292

4. Los Angeles Public Library, Westchester-Loyola Village Branch, 7114 W Manchester Ave, Los Angeles, CA 90045

In addition to printed copies, the Draft EIS/EIR also is available electronically on the project website (https://www.wildlife.ca.gov/Regions/5/Ballona-EIR) and at www.ballonarestoration.org

The public review period for the Draft EIS/EIR begins on September 25, 2017 and ends on November 24, 2017. Written comments on the Draft EIS/EIR will be accepted via regular mail or e-mail at any time before the end of the comment period on November 24, 2017, including in person at the public meeting described below. Written comments may be directed to:

Richard Brody, CDFW
c/o ESA (jas)
550 Kearney Street, Suite 800
San Francisco, California, 94108
E-mail: BWERcomments@wildlife.ca.gov

PUBLIC MEETING DATE AND LOCATION: A public meeting will be held to provide an overview of the findings of the Draft EIS/EIR and to receive comments on the Draft EIS/EIR. No decisions about the project will be made at the public meeting. The date, time, and place of the public meeting is scheduled as follows:

Date: Wednesday, November 8, 2017
Time: 6:00 p.m. – 8:30 p.m.
Place: Burton Chase Park – Community Center
13650 Mindanao Way
Marina del Rey, CA 90292

82 FR 46808-01, 2017 WL 4422705(F.R.)
NOTICES
ENVIRONMENTAL PROTECTION AGENCY
[ER-FRL-9035-5]

Environmental Impact Statements; Notice of Availability

Friday, October 6, 2017

***46808** Responsible Agency: Office of Federal Activities, General Information (202) 564-7146 or http://www2.epa.gov/nepa/.

Weekly receipt of Environmental Impact Statements (EIS)

Filed 09/25/2017 Through 09/29/2017

Pursuant to 40 CFR 1506.9.

Notice
Section 309(a) of the Clean Air Act requires that EPA make public its comments on EISs issued by other Federal agencies. EPA's comment letters on EISs are available at: https://cdxnodengn.epa.gov/cdx-nepa-public/action/eis/search.

EIS No. 20170190, Draft, USACE, CA, Ballona Wetlands Restoration Project, Comment Period Ends: 11/24/2017, Contact: Daniel Swenson 213-452-3414

EIS No. 20170191, Final Supplement, USAF, AK, F-35A Operational Beddown—Pacific, Review Period Ends: 11/05/2017, Contact: Mike Ackerman 210-925-2741

EIS No. 20170192, Draft Supplement, FERC, FL, Southeast Market Pipelines Project, Comment Period Ends: 11/20/2017, Contact: John Peconom 202-502-6352

EIS No. 20170193, Final, USACE, CA, Berths 226 to 236 [Everport] Container Terminal Improvements Project, Review Period Ends: 11/06/2017, Contact: Theresa Stevens 805-585-2146

EIS No. 20170194, Final, BLM, NV, Gold Bar Mine Project, Review Period Ends: 11/05/2017, Contact: Christine Gabriel 775-635-4164

EIS No. 20170195, Revised Draft, USFS, CA, Lassen National Forest Over-Snow Vehicle (OSV) Use Designation, Comment Period Ends: 11/20/2017, Contact: Chris Obrien 530-252-6698

EIS No. 20170196, Final Supplement, USACE, CA, Folsom Dam Raise Project, Review Period Ends: 11/05/2017, Contact: Victoria Hermanson 916-557-7330

EIS No. 20170197, Final, FAA, OR, ADOPTION—Proposed Establishment and Modification of Oregon Military Training Airspace, Contact: Paula Miller 202-267-7378
Dated: October 2, 2017.

Kelly Knight,

Director, NEPA Compliance Division, Office of Federal Activities.

WESTLAW © 2017 Thomson Reuters. No claim to original U.S. Government Works.

[FR Doc. 2017-21548 Filed 10-5-17; 8:45 am]

BILLING CODE 6560-50-P

End of Document

© 2017 Thomson Reuters. No claim to original U.S. Government Works.

APPENDIX B

Commenting Parties

This page intentionally left blank

Commenting Parties – Participants in the Comment Process for the Ballona Wetlands Restoration Project Draft EIS/EIR

Name	Date (s)	Signatory/ Speaker	Contact Person
Tribe			
Gabrielino-Tongva Indians of California	11/8/17	Dorame, Robert	
Agencies			
California Coastal Commission	2/12/18	Mandy Revell, Coastal Program Analyst; Teresa Henry, District Manager	
California Department of Conservation, Divison of Oil, Gas, and Geothermal Resources	2/2/18	Grace P. Brandt, Associatge Oil and Gas Engineer	
California Department of Transportation	11/21/17	Miya Edmonson, IGR CEQA Acting Branch Chief	Alan Lin
California State Lands Commission	2/5/18	Cy R. Oggins, Chief, Division of Environmental Planning and Management	Eric Gillies
California State Parks	2/5/18	Craig Sap, District Superintendent	
California Water Boards, Los Angeles Regional Water Quality Control Board	2/7/18	Samuel Unger, PE, Executive Officer	Shirley Birosik; Jenny Newman
City of Los Angeles Bicycle Advisory Committee, Planning Subcommittee	2/5/18	Glenn Bailey	
City of Los Angeles Bicycle Advisory Committee, Planning Subcommittee	2/5/18	Kent Strumpell, CD 11 appointee to the City of Los Angeles Bicycle Advisory Committee, Planning Subcommittee chair	
City of Los Angeles Councilmember Bonin	10/2/17	Mike Bonin, Councilmember, 11th District	
City of Santa Monica	11/1/17	Ted Winterer, Mayor	
County of Los Angeles Department of Beaches and Harbors	2/5/18	Michael Tripp, Chief Planning Division County of Los Angeles Department of Beaches and Harbors	
County of Los Angeles Department of Public Works	2/5/18	Mark Pestrella, Director Public Works; Daniel J. Lafferty, Assistant Deputy Director, Stormwater Planning Division	
County of Los Angeles Department of Regional Planning	1/11/18	Joe Decruyenaere	
County of Los Angeles Supervisor Hahn	10/30/17		
Los Angeles County Flood Control District	2/5/18	Mark Pestrella, Director Public Works; Daniel J. Lafferty, Assistant Deputy Director, Stormwater Planning Division	Cung Nguyen, PE
Santa Monica Mountains Conservancy	2/5/18	Craig Sap, Chairperson	
U.S Department of the Interior, Regional Environmental Officer, Region 9 Office of Environmental Policy and Compliance	2/2/18	Janet Whitlock, Regional Environmental Officer	Christine Medak
U.S Environmental Protection Agency	2/5/18	Kathleen Martyn Goforth, Manager Environmental Review Section	Jean Prijatel
U.S. Department of Commerce, National Oceanic and Atmospheric Administration	2/5/18	Chris Yates, Assistant Regional Administrator for Protected Resources	Bryant Chesney
Organizations			
Ballona Creek Renaissance	2/5/18		
Ballona Ecosystem Education Project	10/6/17, 10/15/17, 11/8/17, 11/14/17, 1/19/18, 2/2/18, 2/3/18, 2/4/18, 2/5/18	Frankel, Rex	
Ballona Ecosystem Education Project and Grassroots Coalition	2/5/18		
Ballona Institute	11/8/17, 2/5/18	Van De Hoek, Robert	
Ballona Wetlands Land Trust	9/28/17, 9/30/17, 10/4/17, 11/8/17, 1/29/18, 11/9/17, 2/2/18	Lamb, Walter	
California Cultural Resource Preservation Alliance Inc.	10/12/17		
California Native Plant Society	2/5/18		
Coalition to Preserve Los Angeles	11/8/17, 2/3/18	Stewart, Jill	
Culver Marina Youth Baseball /Little League	11/8/17, 11/9/17	Espinosa, Mark	
Del Rey Neighborhood Council	2/2/18		
Del Rey Residents Association	2/5/18		
Food and Water Watch	11/8/17	Leon-Grossman, Andrea	
Friends of Ballona Wetlands	11/8/17, 2/2/18, 2/3/18	Culbertson, Scott; Frechette, Neysa; Lansford, Ruth; Tyrrell, Patrick	
Friends of Sunset Park	10/28/17		

Commenting Parties – Participants in the Comment Process for the Ballona Wetlands Restoration Project Draft EIS/EIR

Name	Date (s)	Signatory/ Speaker	Contact Person
Grassroots Coalition	10/6/17, 11/2/17, 11/5/17, 11/8/17, 11/15/17, 1/12/18, 1/25/18, 1/29/18, 1/30/18, 1/31/18, 2/1/18, 2/2/18, 2/3/18, 2/4/18, 2/5/18.	McPherson, Patricia	
Heal the Bay	11/8/17, 2/5/18	McCarthy, Meredith; Pease, Katherine; Searcy, Ryan	
LAX Coastal Chamber of Commerce	2/1/18		
Los Angeles Audobon Society	10/8/17, 10/9/17, 2/5/18		
Los Angeles Water Keeper	11/8/17, 2/5/18	DeLange, David; Griswold, Margot; Von Mayrhauser, Melissa	
Loyola Marymount University Center for Urban Resilience	11/8/17	Fimiani, Lisa	
Marina del Rey Convention and Visitors Bureau	2/2/18		
Marina del Rey Lesees Association	2/1/18		
Pacific Ocean Management, LLC	2/5/18		
Playa Capital Company	2/5/18		
Protect Ballona Wetlands Wildlife	11/8/17	Hanscom, Marcia	
Santa Monica Audobon	2/4/18		
Save Our Community San Gabriel Valley	10/18/17		
Sierra Club	2/2/18		
Surfrider Foundation	11/8/17	Cabwalader, Craig	
Trust for Public Land	11/8/17, 2/5/18	Kjer, Tori	
UCLA Geography	1/31/18		
Villa Marina Neighborhood Council	10/27/17, 11/8/17	Herrschaft, Sue	
Villa Marina Sustainability Committee	10/25/17		
Villa Napoli HOA	2/4/18		
West LA Democratic Club	2/5/18		
Wetlands Restoration Principles Coalition	10/6/17, 2/1/18		
Individuals			
Aarons, Brad	11/6/17		
Abe, James	2/5/18		
Ach, Jim	1/12/18		
Adair, James	2/5/18		
Alamillo, James	11/8/17		
Alastuey, Stephen	11/8/17		
Alaverdian, Carolin	2/1/18		
Alaverdian, Nicole	2/2/18		
Albright, Sophie	11/30/17		
Alcalay, Madison	1/26/18		
Alexander, Angus	11/8/17		
Alexander, Kimberley	2/2/18		
Ali, Saeed	11/3/17, 10/25/17		
Allen, Daphne	1/17/18		
Allen, Laurence	2/5/18		
Allinson, Pat	12/19/17		
Alter, Judy	10/18/17		
Alverson, Amy	9/30/17		
Amador, Celia	9/30/17		
Amador, Joseph	10/24/17		
Anderegg, Andy	1/26/18		
Anderson, Jennifer	2/2/18		
Anger. Peter	1/5/18		
Antao, L.	2/2/18		
Antola, Monica	1/27/18		
Anzai, Judy	1/29/18		
Appel, Brett	1/29/18		
Appel, Eloise	1/29/18		
Appel, Mark	1/29/18		

Commenting Parties – Participants in the Comment Process for the Ballona Wetlands Restoration Project Draft EIS/EIR

Name	Date (s)	Signatory/ Speaker	Contact Person
Appel, Zach	2/5/18		
Armen, Taleene	2/5/18		
Arnold, Hasty & Grace	10/7/17		
Arnstein, Lawrence	2/5/18		
Artichoke, K.	11/8/17		
Axt, Arielle	1/7/18		
Azeroual, Leron	1/29/18		
Badid, Bahar	11/8/17		
Ball, Chris	12/5/17		
Ballinger, Mark	9/28/17		
Ballough, William	1/28/18		
Banachowski, Bret	2/5/18		
Barry, Craig	11/6/17		
Barry, Deborah	1/26/18		
Barsten, Sierra	12/28/17		
Barteck, Roberta	1/3/18, 1/8/18		
Barthelet-Mini, Chloe	12/28/17		
Basler, Molly	12/30/17, 2/5/18		
Baslik, Molly	1/24/18		
Bates, Carole	1/6/18		
Baun, Marci	2/4/18		
Baur, Stuart	2/5/18		
Beauchene, Ken	2/5/18		
Beauchene, Susan	9/28/17		
Beban, Richard	2/5/18		
Beckman, Stephanie	11/8/17, 1/9/18		
Beemer, Marc	2/1/18		
Belle, Eric	2/4/18		
Benston, Britt	10/17/17		
Benveniste, Dorothy	1/6/18		
Berberich, Joseph	9/26/17		
Berdan, Brian & Susan	2/3/18		
Berk, Barry	1/17/18		
Bernstein, Ben	1/17/18		
Bernstein, Judith	10/17/17		
Bertwell, Ellie	11/6/17		
Bester, Adam	10/9/17		
Bianchini, Diana	10/9/17, 2/5/18		
Billingsley, Carson	12/5/17		
Blach, Margaret	1/31/18		
Black, Barbara	1/6/18, 1/31/18		
Blaisdell, Ted	2/5/18		
Blake, Bobbie	12/7/17		
Boller, Jeanette	1/29/18		
Borger, Irene	10/8/17		
Borgia, Danielle	2/1/18		
Born, Robby	2/1/18		
Bossone, Lynn	1/5/18, 2/4/18		
Bradley, Amber	2/5/18		
Brady, Theresa	11/8/17, 2/5/18		
Braga, Carmen	2/5/18		
Brandin, Allison	1/18/18		
Breslin, Kevin	2/5/18		
Bridle, Ellen	10/14/17		
Brighton Reynolds, Joey	10/14/17, 11/6/17		
Brooks, Fleming & Samantha	11/6/17, 2/5/18		
Brower, Lois	1/9/18		
Brown-Price, Joy	1/10/18, 1/11/18		
Bruinsma, Martin	1/10/18		
Brutsche, Peggy	1/11/18		
Buck, Richard	9/29/17		
Busse, Michael	1/12/18		

Name	Date (s)	Signatory/ Speaker	Contact Person
Byrne ,Mark	12/20/17		
Calderon, Rubia	12/18/17, 12/20/17		
Calrberg, Marvin	10/25/17		
Camilleri, Angela	1/24/18		
Campanella, Joe	11/20/17		
Campbell, Bruce	11/8/17, 12/18/17, 12/28/17, 2/5/18		
Campbell, Kathryn	11/8/17		
Campbell, Kitty	12/30/17, 1/26/18		
Campbell, Sally & Vishnefske, Jim	1/26/18		
Campion, Barry	10/7/17		
Campisi, Kirsten	10/7/17, 1/26/18		
Capmbell, Voha	11/6/17		
Carlson, Roger	12/5/17		
Carr, Elaine	11/8/17		
Carrera, Jacquline	1/12/18		
Carstens, David	12/28/17		
Celline, Irma	11/2/17		
Cerranza, Laura	1/17/18		
Chandler, Hope	12/13/17		
Chang, Curtis	12/28/17		
Chapple, Chris & Maureen	1/6/18		
Charles, David	10/9/17		
Chavez, Phyllis	10/9/17, 11/6/17, 1/3/18		
Chen, Joanna	12/20/17, 1/4/18		
Chen, Mengna	12/22/17, 2/1/18		
Cheung, Andy	2/5/18		
Cheung, Tim	1/11/18		
Cislo, Dan	1/29/18		
Clega, Barbara	1/5/18		
Cobar, Emily	11/8/17		
Cochrane, Andy	10/17/17		
Coffin, Jonathan	11/8/17, 12/22/17, 2/5/18		
Cohen, Brian	12/27/17, 12/28/17		
Cohen, Theodore	12/28/17, 1/29/18		
Collard, Corey	1/17/18		
Condon, Milton F.	12/5/17		
Connell, Madeline	1/12/18		
Conner, Terrence	12/5/17		
Conte, Gabrielle	2/5/18		
Conteras, David Alexander	9/26/17		
Cooley, Paul	1/12/18		
Coomans, Tara	11/4/17		
Cooney, Betty Jo	1/24/18		
Corona, Jose Luis	12/7/17		
Crandall, Rebecca	2/5/18		
Crane, Judy & Elihu	1/26/18		
Crasto, Christine	12/22/17		
Cruz, Cesar	12/27/17, 2/5/18		
Culbertson, Scott	12/7/17		
Cullinan, Bonnie	11/8/17		
Cumming, Fiona	12/28/17		
Cunningham, K. G.	1/26/18		
Curley, Maria	1/5/18		
Curtis, Dorothy	10/17/17		
Dafesh, Joann	10/26/17		
Dafesh, Kevin	10/17/17, 12/12/18		
Daneman, Cara	10/28/17, 12/28/18		
Daniel, Lindee	12/5/17		
Davenport, Rebecca	2/5/18		

Commenting Parties – Participants in the Comment Process for the Ballona Wetlands Restoration Project Draft EIS/EIR

Name	Date (s)	Signatory/ Speaker	Contact Person
Davies, Judith	2/4/18, 2/5/18		
Davis, John	2/5/18		
Davis, Johnathan Anthony	11/8/17		
Dawson, Riley	12/23/17		
Dayen, Daniel	12/23/17, 2/4/18		
de la Puente, Joe and Teresa	2/5/18		
Dean, John Soamus	1/24/18		
Debaty, Phillipe	2/5/18		
Dellinger, Scott	11/7/17		
deLongeville, Marco	11/7/17, 11/8/17		
Delorme, William	1/17/18		
Denoff, Dennis	2/5/18		
Dersom, Michael	11/6/17		
Devine, Reba	9/30/17, 11/6/17		
DeVoe, Patricia	11/7/17, 12/3/17		
Diament, Cynthia	11/7/17, 12/22/17		
Diaz, Martha	12/27/17, 1/17/18		
DiCecco, Christi	12/15/17		
Dillon, Linda	1/24/18		
Dinerstein, Linda	2/2/18		
Dinus, George J.	10/4/17		
DiSpirito, Shellie	11/6/17		
Diss, Marybeth	10/12/17, 11/6/17		
Dixon, Kevin	1/18/18		
Dobbs, Louise	1/19/18		
Doherty, Kelly and Thalia	11/7/17		
Donell, Steve	11/6/17, 1/5/18		
Dorsey, Ann	11/6/17, 1/3/18		
Dr. Katsthe, Phineus	1/5/18		
Dunfrund, Kristi	1/10/18, 1/12/18		
Eaton, Betsy	1/21/18		
Eaton, Robert	1/9/18		
Edmonds, Oliver	1/29/18		
Edwards, John	9/27/17		
Edwards, Nancy	1/6/18		
Entner, Jessica	1/6/18		
Erlendsson, Lori	2/5/18		
Everhart, Carolyn	1/2/18		
Falcone, Donna	11/6/17		
Falzone, Dominick	11/6/17, 11/8/17		
Faris, Joe	10/17/17, 11/8/17, 1/11/18		
Farnsworth, Steven	12/20/17		
Farrell, Treva & David	1/8/18		
Faugno, Martin	10/17/17, 1/8/18, 2/5/18		
Fay, Douglas	2/3/18, 2/5/18		
Fay, Douglas	11/8/17		
Feinberg, Jason	1/29/18		
Filet, Barbara	1/29/18, 2/4/18		
Fimiani, Lisa	12/22/17		
Fimiani, Robyn	2/5/18		
Finch, Kate	2/4/18		
Fishman, Judy	1/17/18		
Fliegel, Richard	1/26/18		
Florin, Irene	2/2/18		
Flynn, Fritz	2/5/18		
Fogel, Gabriela	1/26/18		
Fong, Vicky	1/6/18		
Ford, Georgia	1/2/18		
Frances, Jane and Andy	1/29/18		
Francisco, Cres M. III	11/14/17		

Name	Date (s)	Signatory/ Speaker	Contact Person
Frankel, Rex	1/12/18		
Franklin, Monica D.	11/8/17		
Frantz, Stephn	11/8/17		
Frechette, Neysa	10/1/17, 2/5/18		
Frese, Glenn	11/6/17		
Friar, Linda R.	11/6/17, 2/3/18		
Friedman, Carol	2/3/18		
Friedman, Peter	1/11/18		
Fulkerson, BJ	1/26/18		
Gaglione, Nicole	11/2/17		
Gallagher, Joan	1/26/18, 2/5/18		
Gallagher, Kenny and Kim	2/5/18		
Ganguly, Shona	1/26/18		
Garcia, Ana	2/3/18		
Garland, Avalon	11/8/17		
Garland, Gary	11/8/17		
Garland, Jakson	11/8/17		
Garland, Leah	11/8/17		
Garrett, James	1/9/18		
Gebhard, Tracy	11/6/17		
Gelbart, Susannah	1/17/18		
Gerson, Barbara	12/28/17		
Gertz, June S.	12/30/17, 1/12/18		
Gialketsis, Michael P.	1/12/18		
Gialketsis, Tony	1/17/18		
Giattina, Anthony; Giattina, Jilla	2/5/18		
Gill, Jennifer	2/5/18		
Glasheen, Susan	1/11/18		
Gleiter, Christopher	12/2/17		
Glover, Douglas	12/12/17		
Goddard, Victoria	10/5/17		
Gold, Bobbi	11/7/17, 1/23/18, 2/2/18		
Gold, Larry	2/4/18		
Gold, Nan	1/15/18		
Gold, Toni	1/24/18		
Goldenberg, Lana	11/6/17		
Goldstein, Glenn	11/6/17, 12/22/17		
Golinda, Virginia	10/27/17		
Gonzalez, Bernie	12/12/17		
Goodman, Julie	1/15/18		
Gore, Tracy	2/5/18		
Gotlieb, Lauren	1/28/18		
Graham, Alice	1/11/18		
Graham, Ben	2/3/18		
Graham, Madeline	10/28/17		
Gray, Morgan	1/27/18		
Greenberg, Kenneth	10/13/17		
Greene, David	1/3/18		
Greene, Garth	1/6/18, 1/24/18, 1/31/18		
Gregory, Deborah	1/29/18		
Gregory, John R.	2/1/18		
Grell, Patricia L.	11/6/17		
Griffin, Mary	11/6/17, 11/8/17		
Griffin, Tracy	11/8/17, 2/2/18		
Gronhagen, Carin	2/4/18		
Gross, Howard	2/3/18		
Guinter, Jennifer	1/9/18		
Gutierrez, Gabriel	10/7/17		
Halperin, Dan	10/17/17		

Name	Date (s)	Signatory/ Speaker	Contact Person
Hamilton, Ben	11/8/17, 2/4/18, 2/5/18		
Handa, Lesley	10/25/17		
Hanscom, Marcia	11/6/17		
Haraczka, Rebekah	10/17/17, 11/6/17		
Hardin, Cindy	11/8/17, 2/5/18		
Hardin, Joseph	11/8/17, 2/5/18		
Hardin, Mary	2/5/18		
Harmel, Richard	12/30/17		
Harrison, Hugh	10/27/17		
Hawthorne, Anne	11/27/17		
Hayden, Michael	11/27/17, 1/29/18		
Hayden, Paulette	10/17/17		
Hecht, Lori	1/27/18		
Heimbuch, Babbette	1/26/18		
Hemond, Olivia	11/9/17		
Hernandez, Maria Elena	1/17/18		
Herrera, Bob	1/6/18		
Herrera, Paul	1/29/18		
Herrschaft, Susan	10/7/17		
Hieatt, Kimberley	2/2/18		
Hill, Lowell	1/26/18		
Hinson, Greg	1/29/18		
Hirai, Steve	2/3/18		
Ho, Katie	1/5/18		
Hoang, Julie	1/31/18		
Hobdell, George	12/5/17		
Hodgens, Roberto	11/6/17		
Hoffman, Cynthia	10/26/17, 11/6/17		
Holden, Beth	11/8/17		
Holden-Garland, Beth	1/12/18		
Holliday, W. Ryan	10/17/17		
Holmes, David A.	12/7/17		
Horst, Bernie	10/28/17		
Howland, Eric	1/29/18		
Huffman, Marc	10/31/17		
Huplahs, Harrison	12/15/17		
Hurvtiz, Carole	12/20/17		
Hutton, Craig	12/20/17, 1/12/18		
Ilgunas, Teresa	1/6/18		
Isaacs, Jill	1/22/18		
Isenberg, Lynn	11/6/17, 12/21/17		
Jack, Mary L.	9/29/17, 12/27/17		
Jackson, Patrick	1/26/18		
Jackson-Gain, Abby	2/5/18		
Jacobs, David	12/12/17		
Jahnke, Christina	11/7/17		
Javier, Linda	11/7/17, 2/5/18		
Jay, A.	10/7/17		
Jessup, Georgia	10/29/17		
Johnson, Kathy	11/14/17, 11/29/17		
Johnson, Mark	1/5/18		
Johnson, Rebecca	1/25/18		
Johnson, Sherrill	1/12/18		
Jones, Linda	1/11/18		
Jones, Richard	11/6/17		
Joseph, Mark	10/28/17, 11/6/17		
Josephs, Zina	10/28/17, 1/20/18		
Jungheim, Celinda	1/22/18, 1/26/18		
Kaehler, Katrin	1/31/18		
Kaksiam, Tigram	1/17/18		
Kalajian, Barbara	2/5/18		

Name	Date (s)	Signatory/ Speaker	Contact Person
Kamisar, Sarah	1/16/18		
Kane, Elaine	1/18/18, 1/29/18		
Kania, Hannah	1/26/18		
Kanno, Rose	10/27/17		
Karlan, Vicki	11/8/17		
Karr, Elaine	1/5/18, 1/24/18		
Kasravi, Barsam	2/4/18		
Kay, David	11/8/17, 1/11/18		
Kay, Jacqueline	1/11/18		
Kay, Lauren	1/10/18		
Kay, Marla	11/6/17		
Kedward, Jessica	2/3/18		
Keel, Kaija	11/7/17		
Keever, Katherine	2/4/18		
Kelman, Deborah	12/8/17		
Kenndey, EA	11/8/17		
King, James	10/23/17		
King, Sharon	11/8/17		
King, Sharon D.	11/26/17		
Kirby, Vaughan	11/8/17		
Kirkpatrick, Anne	12/7/17		
Kirschbaum, Saran	11/8/17		
Knight, Kathy	11/8/17, 1/12/18, 2/5/18		
Knittel, Susanne	10/26/17		
Knowles, Joseph	10/17/17		
Knowles, Stacey	1/12/18		
Ko, Evelyn	1/2/18		
Kratz, Victoria L.	11/7/17		
Kretschmer, Suzanne	11/7/17, 1/23/18		
Kriwanek, Myra	2/5/18		
Kruger, Misty	1/29/18		
Krugger, Ginny	11/9/17		
Kuehn, Viktoria	11/9/17, 1/13/18		
Kunin, Laura	11/7/17		
Lackowski, Nicole	11/12/17, 2/5/18		
Lamm, Jim	12/13/17		
Lamothe, Rae	1/11/18		
Lampert, Greg	10/16/17		
Lane, James R.	1/31/18		
Lang, Susan	1/17/18		
Larsen, Cecilia	10/9/17		
Laurie, Jeanne	10/9/17, 11/1/17		
LaVally, James	1/25/18		
Lawler, Brian J.	1/29/18		
Leal, Annie	2/5/18		
LeMieux, Chris	2/4/18		
Leon-Grossman, Andrea	12/7/17		
Lestelle, Tina	2/4/18		
Levin, Bonnie and Bob	12/29/17		
Levy, Alvin	1/26/18		
Levy, Ellen	1/12/18		
Levy, Karen	11/7/17		
Levy, Margaret	12/7/17		
Lewis, Marie & John	10/7/17		
Lewis, Yolanda	1/6/18		
Li, JinLiang	1/3/18		
Ligeti, Barbara	11/30/17, 1/12/18		
Linker, Keith	12/6/17		
Long, Meghan	1/20/18		
Longsdale, Barbara	11/8/17		
Lopez, Joanne	1/17/18		

Name	Date (s)	Signatory/ Speaker	Contact Person
Lopez, Kaitlin	1/7/18		
Lozano, Leticia	11/6/17		
Lubanksy, Donna	11/6/17, 1/18/18		
Lundy, Albro, L	1/31/18		
Luskin, Kayla and Gregg	1/26/18		
Lux, Ted	11/7/17		
Lynch, Elizabeth	11/7/17, 1/18/18		
Lynd, Kevan	1/12/18		
MacBain, Don	1/26/18		
MacDougall, Randall	10/17/17		
Mach, Nada	1/12/18		
MacLellan, Douglas	1/12/18		
MacLellan, Nora	12/19/17		
Macpherson, Chullis	1/26/18		
Macpherson, Scott	1/10/18		
Madara, Kathryn	2/5/18		
Madrino, Edward	12/20/17		
Malinsky, Luis E.	1/17/18		
Maloney, Alex and Kimmie	9/29/17		
Managan, Kelsey	1/9/18		
Mandler, Jason	2/5/18		
Marks, Bob	1/29/18		
Marmolejo, Lori	11/8/17		
Martinez, Mayra	11/8/17, 1/29/18		
Martinez, Rosie	12/22/17		
Martone, Ann	12/27/17, 2/5/18		
Matar, Andrew	9/29/17		
Matilla, Steven	12/20/17		
Mattox, Kodi	10/17/17		
May, Dhun	11/8/17		
May, Dhun	12/18/17		
Mayers, S. Scott	1/6/18		
Mayes, Jeff	2/5/18		
Mayhouse, John	11/8/17		
McAndrews, Eileen	12/2/17		
McCabe, Susan	2/5/18		
McCarthy, Meredith	2/5/18		
McClay, Vicki	1/26/18		
McCoy, Maura	2/5/18		
McCoy, Pat	1/2/18		
McFarland, Deborah	1/11/18		
McHenry, James	1/6/18		
McIntosh, Todd	10/13/17		
McKinnon, Christopher	1/9/18		
McMahon, Tim	11/7/17		
McMahon, Tom	1/29/18		
McWilliams, Carolyn	9/30/17		
Medina, Juan	1/18/18		
Meisenholder, David	1/8/18, 1/26/18		
Meisenholder, Jana	1/10/18, 1/12/18		
Melendez, Alexxa	1/31/18		
Mendelson, Scott	12/20/17		
Mendoza, Edith	10/17/17, 12/22/17		
Merryman, Ramona	1/5/18		
Metros, Susan	1/10/18		
Miller, Bill	12/29/17		
Miller, Eric L.	12/18/17		
Milliken, Barbara	12/29/17		
Millins, Joanne	1/15/18		
Mitchell, Mark	12/20/17		
Mitchell, Susan	11/8/17, 12/20/17		
Mittleman, Arlene	2/5/18		

Name	Date (s)	Signatory/ Speaker	Contact Person
Modglin, Wendy	9/28/17		
Mohazab, Sherry	1/6/18, 2/5/18		
Monastero, Jo Anne	12/28/17		
Montoya, Joe	1/3/18		
Moody, Jeanne	1/24/18		
Moore, Albert	01/23/18, 1/24/18, 1/26/18		
Moore, James	1/17/18		
Moore, Krisitn	1/11/18		
Moore, Tim	1/5/18		
Moosavi, Sally	12/28/17		
Mootague, Joe	1/2/18		
Mora Elisa & Davis, Zack	1/26/18		
Morgan, Kelly	1/29/18		
Morosoff, Vivien	1/6/18		
Morris, Jamie	1/12/18		
Moylan, Bill	11/6/17		
Mross, Nina	11/6/17		
Mullen, John	11/6/17, 2/4/18		
Muller, Duane	01/29/18, 2/5/18		
Murillo, Cassandra	11/8/17		
Nahhas, Joe	11/11/17		
Narvaez, Candace	11/6/17, 11/11/17		
Nathan, Launi	2/5/18		
Nebles, Miriam	10/17/17		
Neff, Jack	10/7/17		
Nelson, Sue	11/9/17		
Nelson, Vivian	9/29/17		
Ngo, Khanh-Van	12/22/17		
Nguyen, Ian	12/27/17, 1/8/18		
Nixon, Sebastian	11/7/17		
Nordham, Gretchen	11/8/17		
Noury, Benjamin	1/23/18		
Nune, Gregory	11/8/17		
Obermeyer, Andrew	11/8/17, 1/29/18		
Obrietan, Marlene	2/2/18		
Olinger, Barbara	12/19/17		
O'Melveny, Regina	11/11/17		
Ornstein, Ken	11/11/17, 1/17/18		
O'Toole, Richard	1/3/18		
Palmer, Shirley, & Hanson, Dorothy	01/10/18, 1/11/18		
Palmieri, Steven	1/2/18		
Paris, Karen	10/26/17		
Parker Austin	11/8/17		
Parry, Asha	11/11/17		
Pass, Herman	12/22/17		
Passero, Francesca	2/5/18		
Passmore, Reagan B.	1/8/18		
Pastor, Dara	1/21/18		
Patterson, David	2/5/18		
Pemner, James	9/27/17		
Pepper, Krista	1/30/18		
Perez-Perez, Katie	01/08/18, 1/30/18		
Perkey, Amanda	11/18/17		
Perkins, Eva	1/23/18		
Pessis, Barbara	9/30/17		
Petersen, Paige	1/30/18		
Phillips, Peter & Sarah	12/18/17		
Pincehtt, Joel	10/14/17		
Pine, Rick	10/17/17		
Pine, Rick	11/8/17		
Pollock, Elizabeth	2/5/18		

Name	Date (s)	Signatory/ Speaker	Contact Person
Popescu, Vlad	1/29/18		
Popov, Theo	10/17/17		
Powers, Bev Sue	10/17/17, 11/7/17		
Pryor, Sheila	10/30/17, 11/7/17		
Pulido, Esteban	1/24/18		
Purcell, Cynthia	11/9/17		
Purcell, Gerry	2/5/18		
Purcell, Leslie	11/8/17, 01/28/18, 2/5/18		
Purcell, Ryan	10/19/17		
Quain, Lauren Russell & Ken	11/6/17		
Ragana, Lollie	10/13/17		
Raitt, Alison	2/5/18		
Ramezani, Naz	12/20/17		
Rapaport, Alex	12/27/17		
Rawlins, Alexis	11/6/17		
Reedy, Martin	11/6/17, 11/8/17,		
Rehc, Dorothy	12/22/17		
Reifel, Nancy	9/28/17		
Reik, Dorothy	11/8/17		
Reingold, Irene	1/17/18		
Rengstorff, Deanna	01/17/18, 2/2/18		
Rennell, Ellen	2/5/18		
Reyes, John	10/8/17		
Reyman, Dan	1/11/18		
Reznik, Brent	12/28/17		
Rich, Susan A.	11/8/17, 12/30/17		
Riedy, Chris	11/8/17, 12/7/17		
Risrin, Fredric	1/17/18		
Ritkes, Lenore	1/26/18		
Robb, Denise	1/13/18		
Robertson, Janet	12/28/17		
Robin, Cara	12/28/17		
Robin, Miranda	10/7/17, 12/30/17		
Rochelle-Levy, Paulette	10/8/17, 11/3/17,		
Rogelio, Solis	10/17/17		
Rojas, Melissa	2/5/18		
Ronan, Catherine	12/28/17		
Rona-Tattle, Rebecca	10/26/17, 12/30/17		
Rosas, Johntommy	11/7/17, 1/17/18, 2/3/18, 2/5/18		
Ross, Andrew	2/4/18		
Ross, Jay	12/12/17		
Ross, Karen A.	10/9/17		
Roth, Suzie	10/9/17, 10/10/17, 12/23/17		
Rothman, Judith S.	12/4/17		
Rubschlager, Carl	2/2/18		
Ruhlen, Gail	2/2/18		
Ruhlen, John	1/24/18		
Rutkin, Stuart, President Villa Antibes HOA	2/5/18		
Ryan, Hannah	1/24/18		
Ryan, Jane	11/8/17		
Ryan, Wesley	12/20/17		
Sachs, Brandon	11/6/17		
Saikin, Devora	11/6/17, 1/11/18		
Sajbel, Michael	9/30/17		
Salazar, Carlos	9/30/17		
Salazar, Damien & Gutierrez, Maria	1/2/18		
Saldo, Elizabeth	12/28/17		
Saltzburg, Marc	10/11/17, 11/8/17, 12/28/17, 2/3/18		

Name	Date (s)	Signatory/ Speaker	Contact Person
Salvo, Paul	1/26/18		
Sampson, Joni	10/8/17		
Sandbank, Lisa	12/15/17		
Sands, Hannah	09/30/17, 2/5/18		
Santos, Leo	1/29/18		
Sartor, Judith	2/5/18		
Saucier, Camille	1/26/18		
Sawhney, Yenneestia	12/20/17		
Schaber, Doug	12/22/17		
Schaur, Doug	1/26/18		
Schelden, Bruce	1/24/18		
Schlanger, Ella	2/4/18		
Schulman, Toni	1/24/18		
Schumacher, Lisa M.	1/11/18		
Schwab, Lisa	11/8/17		
Schwartz, Michael	1/27/18		
Schwartz, Valerie	12/12/17, 1/26/18, 2/1/18		
Scott, Alyssa	2/5/18		
Scott, Nicholas	2/4/18		
Scott, Sheila	1/26/18		
Searle, Rosalind	9/30/17		
Sell, Alison	9/30/17		
Serna, Jose A.	12/16/17		
Seroussi, Ruth L.	1/29/18		
Seymour, Mona	12/16/17		
Shapiro, Eric	2/4/18		
Shapiro, Lawrence	1/17/18		
Shapiro. Barbara	1/15/18		
Sharma, Sarah	1/5/18		
Shaw, Susie	1/26/18		
Sherman, James	1/26/18		
Sherman, Julia	1/26/18		
Sherman, Nancy	1/26/18		
Sherman, Wade	01/26/18, 2/5/18		
Shiya, Nicholas	2/5/18		
Shuman, Paula	1/6/18		
Siegal, David	1/8/18		
Siegal, Sara	1/29/18		
Sieger, Andrew	1/29/18		
Simso, Emily	12/15/17		
Sipos, Carole	1/5/18		
Slattery, Anne	1/23/18		
Slossy, Stacy	1/29/18		
Smith, Faith	2/2/18		
Sneider, Jennifer	11/6/17		
Snyder, Robert	2/5/18		
Soelter, Undine	2/3/18		
Sohaskey, Michael	12/20/17		
Solomon, Aaron	12/22/17, 1/17/18		
Sosalla, Lynn	1/26/18		
Spiegel, Jan and Ronnie	1/5/18		
Spry, Chris	1/17/18		
Staigh, Georgia M.	2/4/18		
Stanphill, Kimberley	2/5/18		
Stein, Clifford	12/29/17		
Steinbeck, Emilia	2/5/18		
Steinberg-Oren, Susan	10/23/17		
Steindler, Curt	11/8/17		
Steindler, Curt S.	2/1/18		
Steinecke, Dorothy	12/30/17		
Steiner, Louise	12/28/17, 2/4/18		

Name	Date (s)	Signatory/ Speaker	Contact Person
Stewart, Jill	1/5/18		
Stone, Ava	1/26/18		
Strauss, Eric	1/29/18		
Strumpell, Kent	2/1/18		
Sullivan, Adam	2/5/18		
Sullivan, Peter	1/26/18		
Suskin, Dawn	1/26/18		
Suter, Rebecca	1/13/18		
Sutter, Michelle	1/13/18, 1/31/18		
Sweel, Greg	10/13/17, 2/1/18		
Takashima, Iris	1/12/18		
Talerico, Tricia	11/8/17		
Tang, Joanna	1/26/18		
Tang, Sylvia	2/5/18		
Tauassuli, Sherri	1/3/18		
Taylor, Henry C.	12/12/17		
TePaske, Bradley A.	2/5/18		
Teran, Felipe	2/5/18		
Terrell, Lola	10/8/17, 2/5/18		
Test, Lisa	10/10/17, 1/6/18		
Thayer, Donna and Brown, Matthew	12/17/17		
Thom, Carol	1/26/18		
Tiffany, Alice	12/20/17		
Tigerman, Charles	12/20/17		
Tores, Yoanne	10/2/17		
Torres, Jose	11/9/17		
Traub, Jill	2/4/18		
Tretter, Scott	1/17/18		
Trho, Brooker & Elaine	2/1/18		
Trout, Larry	2/5/18		
Troy, David	10/7/17, 11/8/17		
Tunick, Eileen	10/16/17		
Tyler, Marianne	11/8/17, 12/12/17, 12/14/17, 12/30/17, 2/5/18		
Tyrell, Patrick	1/29/18		
Tyrrell, Anne	1/29/18		
Tyrrell, Catherine	11/8/17, 01/29/18, 2/2/18		
Tyrrell, Tom	1/24/18		
Unger, Anne	9/30/17		
V., Angel	1/22/18		
Vaden-Youmans, Aaron	11/8/17		
Vaghini, Robert	12/20/17, 2/5/18		
Valle Tobas, Mirna E.	12/22/17, 2/5/18		
Van dam, Rika	2/2/18		
van der Ryst, Elma	12/20/17		
van Neuberger, Rosa	1/26/18		
van Rellim, Tim	1/26/18		
Van Zeijts, Caroline	12/20/17		
Vanda, J.J	12/20/17, 12/28/17		
Vaughn, Doreen	1/26/18		
Vega, Marci	9/30/17		
Velasquez, Daisy	9/30/17		
Velasquez, Sofia	12/29/17		
Vigil, Grizelda	11/6/17		
Villanova, Carolyn	1/12/18		
Vinetz, Tom	10/24/17		
Vinson, Abby	1/29/18		
Voets, Gary and Terin	1/5/18		
Vogelsang, Brian	2/1/18		
Vosburg, Jeanette	11/8/17		

Commenting Parties – Participants in the Comment Process for the Ballona Wetlands Restoration Project Draft EIS/EIR

Name	Date (s)	Signatory/ Speaker	Contact Person
Vosburg, Jeanette	10/17/17, 10/25/17, 2/3/18, 2/4/18, 2/5/18		
Vosburg, Todd	1/10/18		
W, Bill	01/10/18, 1/29/18		
Wade Ivy, Travis	1/9/18		
Waggoner, Jason	12/14/17		
Walden, June	11/8/17, 1/14/18		
Wall, Daisy	11/6/17, 1/14/18		
Wang, Thea	11/6/17, 1/11/18		
Waters, Jerry O.	10/1/17		
Watson, Nancy	12/19/17		
Wattson, Al	2/2/18		
Waxman, Stephanie	11/6/17		
Weber, Laure	11/6/17, 1/3/18		
Weber, Sharon D.	1/3/18, 2/4/18		
Wehrfritz, Karen	12/13/17		
Weiderman, Emilie	2/2/18		
Weinberger, Maureen	1/17/18, 2/2/18		
Weinstock, Arthur	1/17/18		
Weinstock, Toba	10/17/17		
Wessel Neil	1/15/18		
West, Matt	12/7/17		
Wetus, K.	2/5/18		
Whiffen, Diane	2/5/18		
Whitney, Kathleen	11/3/17		
Wierks, Jennifer	1/14/18		
Wiles, Jim	11/5/17		
William, B.	11/6/17		
Williams, Doug	10/24/17		
Williams, Lance	11/8/17, 12/30/17		
Williams, Sallie & Neubauer, Robert	12/18/17		
Willis, Kelley	2/5/18		
Wilson, Donna	1/12/18		
Wind, Matt	1/29/18		
Winfield, Tom	12/26/17		
Winitsky, Anna	1/5/18, 2/3/18		
Wong, Carin	10/26/17		
Wright, Kelley	1/5/18		
Yazdany, Elizabeth	1/31/18		
Yee, Kenneth and Pat	10/7/17		
Yokelson, David	10/7/17, 10/30/17		
Young, Grace	1/26/18		
Young, Patrick	1/22/18		
Youngelson, Noah	2/5/18		
Younis, Patricia	12/22/17		
Yvonne, Sorres	12/29/17		
Zaccanino, Tony	2/5/18		
Zacuto, Wendy	1/17/18		
Zangoli, Fabio	2/5/18		
Zebold, Lee	1/27/18		
Zifkin, Courtney	1/10/18		
Zikes, Abagail	11/6/17, 1/10/18		
Zimmerman, Helene	11/6/17, 2/5/18		
Zuniga, Carol	2/5/18		
Zuniga, Suzy	2/5/18		

APPENDIX C

Endorsement

This page intentionally left blank

Timestamp	First Name	Last Name	Mailing Address	City	State	Zip Code
2018/01/12 4:07:34 PM PST	Scott	Culbertson	211 Culver Blvd	Playa del Rey	CA	90293
2018/01/12 4:13:43 PM PST	Joel	Banuelos	17858 Duncan St	Encino	CA	91316
2018/01/12 4:27:45 PM PST	Jim	Kennedy	8515 Falmouth Avenue	Playa del Rey	CA	90293
2018/01/12 4:46:22 PM PST	Philippa	Drennan	6420 Riggs Place	Los Angeles	CA	90045
2018/01/12 5:03:23 PM PST	Ruth	Lansford	6953 Trolleyway	Playa del Rey	CA	90293
2018/01/12 5:09:36 PM PST	Anne	Tyrrell	5860 Bowcroft St. #2	Los Angeles	CA	90016
2018/01/12 5:09:59 PM PST	Tammy	Brandt	5860 Bowcroft St. #2	Los Angeles	CA	90016
2018/01/12 5:15:42 PM PST	Catherine	Tyrrell	5721 Crescent Park West unit 213	Playa Vista	CA	90094
2018/01/12 6:03:19 PM PST	Daniel	Bradford	16827 Vincennes st	Northridge	CA	91343
2018/01/12 6:05:04 PM PST	Dr. David	Kay	13060 Discovery Creek	Playa Vista	CA	90094
2018/01/12 6:20:38 PM PST	Alexandre	Balcerzak	1061 Jewelflower St	Plumas Lake	CA	95961
2018/01/12 6:28:57 PM PST	Vaune	Kirby	16251 Midwood Dr.	Granada Hills	CA	91344
2018/01/12 6:52:34 PM PST	Brian	Frechette	16251 Midwood Dr.	Granada Hills	CA	91344
2018/01/12 7:01:11 PM PST	Marla	Kay	13060 Discovery Creek	Playa Vista	CA	90094
2018/01/12 7:12:05 PM PST	Kevin	Howard	411 1st	Lakeview	OR	97630
2018/01/12 7:14:13 PM PST	Nicole	Brazile	3419 W. 76th St.	Los Angeles	CA	90043
2018/01/12 7:25:02 PM PST	Anna	Gaiter	275 E Green Street #1633	Pasadena	CA	91101
2018/01/12 7:29:05 PM PST	NORA	Germain	16251 Midwood Drive	Granada Hills	CA	91344
2018/01/12 7:36:58 PM PST	Jodi	Dalyai	23634 Town Crier Rd	Calabasas	CA	91302
2018/01/12 7:49:48 PM PST	Luke	Anderson	10358 Collett Ave	Granada Hills	CA	91344
2018/01/12 7:59:06 PM PST	Nikita	Prajapati	1904 S San Antonio Ave	Pomona	CA	91766
2018/01/12 8:22:30 PM PST	Ben	Graham	5065 David Dr	Tipp City	OH	45371
2018/01/12 8:36:08 PM PST	Sharon	Hagstrom	Srhagstrom@aol.com	North Hills	CA	91343
2018/01/12 8:53:09 PM PST	Eleanor	Beale	Eleanor.beale@hotmail.com	Playa del Rey	CA	90293
2018/01/12 9:03:44 PM PST	Robin	Rader	552 Dove Dr	Los Angeles	CA	90065
2018/01/12 9:33:49 PM PST	Eleanor	Beale	Eleanor.beale@hotmail.com	Playa del Rey	CA	90293
2018/01/12 9:44:15 PM PST	Vanessa	Lopez	9817 Vena Ave	Arleta	CA	91331
2018/01/12 10:31:31 PM PST	Mel	Guerra	20527 Vanowen St	Los Angeles	CA	91306
2018/01/13 1:23:43 AM PST	Angela	Butler	6759 Yucca St. #7	Hollywood	CA	90028
2018/01/13 1:39:56 AM PST	Kendra	North	4 Silverleaf dr	Rolling Hills Estates	CA	90274
2018/01/13 7:27:35 AM PST	Lawrence	Perko	26701 Sotelo	Mission Viejo	CA	92692
2018/01/13 7:30:01 AM PST	Jennifer	Kim	3308 pine ave	Manhattan Beach	CA	90266
2018/01/13 11:09:09 AM PST	Suzanne	Flinton	2824 South Victoria Ave	Los Angeles	CA	90016
2018/01/13 11:20:32 AM PST	Cristi	Catlin	23733 Carard Street	Woodland Hills	CA	91367
2018/01/13 12:36:15 PM PST	Deborah	Roges	7215 Rindge Ave	Playa del Rey	CA	90293
2018/01/13 12:36:40 PM PST	Rafael	Roges	7215 Rindge Ave	Playa del Rey	CA	90293
2018/01/13 12:45:02 PM PST	Deborah	Roges	7215 Rindge Ave	Playa del Rey	CA	90293
2018/01/13 12:49:46 PM PST	Terry	Saucier	6175 Melvin Ave.	Tarzana	CA	91356
2018/01/13 1:16:56 PM PST	Lewis	Mingori	10408 HEBRON LN	Los Angeles	CA	90077-2720
2018/01/13 1:17:40 PM PST	Lynn	Mingori	10408 Hebron Lane	Los Angeles	CA	90077
2018/01/13 2:22:26 PM PST	Taylor	Kirby	9354 Riberena circle	Atascadero	CA	93422
2018/01/13 2:25:28 PM PST	Heather	Rees	PO Box 662124	Los Angeles	CA	90066
2018/01/13 2:26:38 PM PST	carin	wong	carinwong@hotmail.com	Encino	CA	91436
2018/01/13 2:56:06 PM PST	RoseAnn	Smith	30452 Marbella Vista	San Juan Capistrano	CA	92675
2018/01/13 3:27:52 PM PST	Rosemary	Sellers	348 Grenola Street	Pacific Palisades	CA	90272
2018/01/13 3:52:20 PM PST	Jason	Haffley	PO BOX 3011	El Segundo	CA	90245
2018/01/13 5:27:45 PM PST	Murray	Schwartz	30712 Lakefront Drive	Agoura Hills	CA	91301
2018/01/13 5:55:42 PM PST	Julie	Lightner	18433 Hatteras St	Tarzana	CA	91356
2018/01/13 7:12:36 PM PST	Sarah	Bieda	16301 Royal Hills Drive	Encino	CA	91436
2018/01/13 8:26:25 PM PST	Rafael	Gonzalez	1126 1/2 East 28th St.	Los Angeles	CA	90011
2018/01/13 8:38:54 PM PST	Jennifer	Kim	3308 pine ave	Manhattan Beach	CA	90266
2018/01/13 11:40:55 PM PST	Maria	Xochicale	239 W 25th St Apt 4	Los Angeles	CA	90007
2018/01/14 8:18:42 AM PST	Susan	Gottlieb	1356 Laurel Way	Beverly Hills	CA	90210
2018/01/14 8:34:02 AM PST	Nikki	Alvarado	6037 melvin ave	Tarzana	CA	91356
2018/01/14 9:10:50 AM PST	Jennifer	Kim	3308 pine ave	Manhattan Beach	CA	90266
2018/01/14 9:13:19 AM PST	Jennifer	Kim	3308 pine ave	Manhattan Beach	CA	90266
2018/01/14 10:19:12 AM PST	Michelle	Kremer	1969 Temple Hills Drive	Laguna Beach	CA	92651
2018/01/14 1:03:02 PM PST	Michael	Schwartz	3504 Butler Ave.	Los Angeles	CA	90066
2018/01/14 1:54:09 PM PST	Ruth	Galanter	ruth.galanter@verizon.net	Venice	CA	90291

Timestamp	First Name	Last Name	Mailing Address	City	State	Zip Code
2018/01/14 4:49:34 PM PST	Kimberly	Stanphill	P.O. Box 10124	Burbank	CA	91510
2018/01/14 6:18:55 PM PST	Debra	Hendricks	10730 Woodley Ave	Granada Hills	CA	91344
2018/01/14 9:30:54 PM PST	Steve	Hirai	4154 Jackson Ave	Culver City	CA	90232
2018/01/14 10:38:43 PM PST	Patrick	Tyrrell	7225 Crescent Park	Los Angeles	CA	90094
2018/01/15 7:28:26 AM PST	Maureen	Simons	P.O. Box 92	The Sea Ranch	CA	95497
2018/01/15 12:41:34 PM PST	Vytautas	Ezerskis	4615 finley ave	Los Angeles	CA	90027
2018/01/15 12:43:24 PM PST	Aaron	Snyder	Asnyder72@gmail.com	Sylmar	CA	91342
2018/01/15 2:38:24 PM PST	Hayley	Church	8629 Wilbur Ave	Northridge	CA	91324
2018/01/15 2:38:51 PM PST	Samuel	Cooksey	8629 Wilbur Ave	Northridge	CA	91324
2018/01/15 6:51:55 PM PST	Caroline	Green	4250 Grand View Blvd	LA	CA	90066
2018/01/16 12:18:16 PM PST	Christine	Cho	Cycho2@my.canyons.edu	Granada Hills	CA	91344
2018/01/16 12:55:09 PM PST	BJ	Fulkerson	111 E. 1st. St. Rm. 512	Los Angeles	CA	90012
2018/01/16 4:22:19 PM PST	Tori	Kjer	135 West Green Street Suite 200	Pasadena	CA	91105
2018/01/16 5:04:49 PM PST	Barbara	Clegg	200 Montreal St	Playa del Rey	CA	90293
2018/01/16 6:10:55 PM PST	Carolyn	McWilliams	5721 S. Crescent Park #408	Playa Vista	CA	90094
2018/01/16 9:05:10 PM PST	Meredith	mccarthy	1843 19th St., Apt A	Santa Monica	CA	90404
2018/01/17 7:55:06 AM PST	Nicolas	Rosenthal	7961 Belton Dr	Los Angeles	CA	90045
2018/01/17 8:02:08 AM PST	Carol	Easton	525 Venice Way	Venice	CA	90291
2018/01/17 8:07:21 AM PST	Dan	Bonn	2215 GATES AVE APT A	Redondo Beach	CA	90278-2051
2018/01/17 8:09:15 AM PST	Jim	Burton	PO Box 3246	Manhattan Beach	CA	90266
2018/01/17 8:32:48 AM PST	Diane	Pollock	7446 W. 85th St.	Los Angeles	CA	90045
2018/01/17 8:33:45 AM PST	mark	broyard	10494A culver blvd	Culver City	CA	90242
2018/01/17 8:50:09 AM PST	Drusilla	Moorhouse	8710 Delgany Ave #5	Playa del Rey	CA	90293
2018/01/17 8:52:44 AM PST	Bruce	Schelden	8128 Manitoba St #101	Playa del Rey	CA	90293
2018/01/17 9:10:35 AM PST	Nancy	Ellin-Edwards	327 Rees Street	Playa del Rey	CA	90293
2018/01/17 9:11:13 AM PST	John	Edwards	327 Rees Street	Playa del Rey	CA	90293
2018/01/17 9:14:22 AM PST	Scott	Dormer	4604 Glencoe Avenue, #3	Marina del Rey	CA	90292
2018/01/17 9:25:42 AM PST	Mimi	Donaldson	13906 Fiji Way, #349	Marina del Rey	CA	90292
2018/01/17 9:26:12 AM PST	Janice	Edson	415 Rees Steet	Playa del Rey	CA	90293
2018/01/17 9:27:47 AM PST	Wayne	Schwartz	11275 Westminster Ave. #306	Los Angeles	CA	90066
2018/01/17 9:43:32 AM PST	Karen	Safer	6204 Vista del Mar	Playa del Rey	CA	90293
2018/01/17 9:48:26 AM PST	Brenda	Rees	5368 Candace Place	Los Angeles	CA	90041
2018/01/17 10:14:05 AM PST	Todd	Bear	1221 5th St Apt 3	Monterey	CA	93940-3584
2018/01/17 10:32:00 AM PST	Tania	Sew Hoy	8116 Alverstone Ave	Los Angeles	CA	90045
2018/01/17 11:14:40 AM PST	Jim	Kennedy	8515 Falmouth Avenue	Playa del Rey	CA	90293
2018/01/17 11:29:35 AM PST	William	Lansford	1585 Olinda rd	Makawao	HI	96768
2018/01/17 11:41:59 AM PST	Douglas	Myers	8200 Redlands St. #311	Playa del Rey	CA	90293
2018/01/17 11:46:10 AM PST	Debbie	Sulca	1634 S. Wilton Pl.	Los Angeles	CA	90019
2018/01/17 11:46:36 AM PST	Phyllis	Kaneichi	6309 Ocean Front Walk unit 102	Playa del Rey	CA	90293
2018/01/17 12:01:32 PM PST	Lisa	Fimiani	3857 Coolidge Avenue	Los Angeles	CA	90066
2018/01/17 12:05:39 PM PST	Bill	Ballerini	7369 West 87th Place	Westchester	CA	90045
2018/01/17 12:46:34 PM PST	Nora	MacLellan	Fougnora@ail.com	Playa del Rey	CA	90293
2018/01/17 12:47:22 PM PST	Douglas	MacLellan	Maclellangroup@mac.com	Playa del Rey	CA	90293
2018/01/17 1:03:08 PM PST	Barbara	Casey	12517 Venice Blvd.	Los Angeles	CA	90066
2018/01/17 1:22:22 PM PST	Garrett	Smith	6857 West 85th place	Los Angeles	CA	90045
2018/01/17 1:42:32 PM PST	Janie	Guthrie-Skjervem	8230 Zitola Terrace	Playa del Rey	CA	90293
2018/01/17 1:43:08 PM PST	Mark	Skjervem	8230 Zitola Terrace	Playa del Rey	CA	90293
2018/01/17 1:46:48 PM PST	Duane	Muller	5826 Seahorse Ct	Playa Vista	CA	90094
2018/01/17 2:08:20 PM PST	Susan	Roughen	8740 Tuscany Ave. #211	Playa del Rey	CA	90293
2018/01/17 2:10:15 PM PST	Ian	Bernstein	3020 yorba linda blvd	Fullerton	CA	92831
2018/01/17 2:43:11 PM PST	Mel	Nutter	5730 E Deborah St	Long Beach	CA	90815-1308
2018/01/17 3:08:06 PM PST	Don	Sterba	10755 Molony Rd	Culver City	CA	90230
2018/01/17 3:20:33 PM PST	Viktoria	Kuehn	561 Baker Street	San Francisco	CA	94117
2018/01/17 3:33:44 PM PST	Hilary	Hanafin	6335 Riggs Place	Los Angeles	CA	90045
2018/01/17 4:16:23 PM PST	Nicholas	O'Deegan	1727 1st st	Manhattan Beach	CA	90266
2018/01/17 4:33:22 PM PST	kathy	converse	3547 s barrington ave	Los Angeles	CA	90066
2018/01/17 5:11:32 PM PST	Taylor	Wheelon	8320 delgany avenue	Playa del Rey	CA	90293
2018/01/17 7:28:17 PM PST	Sheila	Berman	10761 1/2 Massachusetts Av	Los Angeles	CA	90024
2018/01/17 7:56:35 PM PST	Alyssa	Heim	Earldom	Playa del Rey	CA	90293

Timestamp	First Name	Last Name	Mailing Address	City	State	Zip Code
2018/01/17 8:31:05 PM PST	Judy	Alter	8117 Croydon Ave	Los Angeles	CA	90045
2018/01/17 9:05:10 PM PST	Disa	Lindgren	4146 Lafayette Pl	Culver City	CA	90232
2018/01/17 9:11:16 PM PST	Jin	Ishimoto	7713 Anise Ste. B	Los Angeles	CA	90045
2018/01/17 11:05:58 PM PST	Saran	K.	1710 Bagley Avenue	Los Angeles	CA	90035
2018/01/17 11:05:58 PM PST	Saran	K.	1710 Bagley Avenue	Los Angeles	CA	90035
2018/01/18 7:52:03 AM PST	Larry	London	8225 Tuscany Ave	Playa del Rey	CA	90293
2018/01/18 8:15:28 AM PST	Daphne	Allen	6303 W 79th Place	Los Angeles	CA	90045
2018/01/18 8:45:38 AM PST	Toni	Pickett	44 Sunset Ave	Venice	CA	90291
2018/01/18 9:09:44 AM PST	Melissa	Haylock	11007 Ocean Dr	Culver City	CA	90230
2018/01/18 9:33:04 AM PST	FitzJohn	Flynn	PO Box 10908	Marina del Rey	CA	34145
2018/01/18 9:58:27 AM PST	Tanya	Gutierrez	6421 W 84th Pl	Los Angeles	CA	90045
2018/01/18 10:01:03 AM PST	Dorothy	flynn	941 Moon Ct.	Marco Island	FL	34145
2018/01/18 10:26:12 AM PST	Nancy	Vanderheide	13930 Old Harbor Lane #102	Marina del Rey	CA	90292
2018/01/18 11:26:37 AM PST	Maureen	Zenteno	10346 Orion Ave	Mission Hills	CA	91345
2018/01/18 12:28:54 PM PST	Claudia	Munoz	Claudiazenteno184@gmail.com	Santa Clarita	CA	91350
2018/01/18 12:44:33 PM PST	Peggy	Brutsche	3220 E Saint Francis Pl	Long Beach	CA	90805
2018/01/18 12:46:46 PM PST	Liz	Odabashian	5419 W. 141st Street	Hawthorne	CA	90250
2018/01/18 1:38:08 PM PST	Maxson	Frechette	Maxsonfrechette@gmail.com	Granada Hills	CA	91344
2018/01/18 3:04:57 PM PST	Tim	Erickson	401 S. Barrington Ave. #115	Los Angeles	CA	90049
2018/01/18 3:41:56 PM PST	Deborah	Glass McFarland	PO Box 2367	Venice	CA	90294
2018/01/18 3:42:25 PM PST	Lester	McFarland	PO Box 2367	Venice	CA	90294
2018/01/18 6:10:26 PM PST	Jesse	Shannon	12214 Aneta St	Culver City	CA	90230
2018/01/18 6:22:12 PM PST	Christian	Bentley	16 Walnut Ave.	Mill Valley	CA	94941
2018/01/18 7:19:23 PM PST	Andy	Triboletti	PO Box 123	New London	PA	19360
2018/01/18 7:36:40 PM PST	Rual	Zenteno	10346 Orion Ave.	Mission Hills	CA	91345
2018/01/18 8:46:46 PM PST	Robyn	Mattison	3847 Hepburn Ave	Los Angeles	CA	90008
2018/01/18 9:12:10 PM PST	greta	langmead	13701 Marina Pointe Dr	Marina del Rey	CA	90292
2018/01/18 9:42:37 PM PST	Patricia	Wilson	9922 Flora Vista St #166	Bellflower	CA	90706
2018/01/18 10:25:05 PM PST	Kasey	Kilmer	7777 W 91st St E2133	Playa del Rey	CA	90293
2018/01/18 10:46:51 PM PST	Suzanne	Flinton	2824 S. Victoria Ave	Los Angeles	CA	90016
2018/01/18 10:57:24 PM PST	sara	falugo	23 jib st	Marina del Rey	CA	90292
2018/01/19 10:36:48 AM PST	Tom	Tyrrell	5721 S Crescent Park West	Playa Vista	CA	90094
2018/01/19 11:03:27 AM PST	Linda	Peterson	7053 Vista del Mar Lane	Playa del Rey	CA	90293
2018/01/19 2:29:07 PM PST	Saul	Raye	PO Box 992	Topanga	CA	90290
2018/01/19 4:10:48 PM PST	karen	marsden	237 Maynard Rd	Framingham	MA	01791
2018/01/19 4:33:32 PM PST	Erin	James	27024 N Wold Creek #23	Valencia	CA	91354
2018/01/19 4:33:34 PM PST	Jo	Tastula	PO Box 509	Venice	CA	90294
2018/01/19 5:36:50 PM PST	Suzanne	Berger	1482 East Valley Rd	Santa Barbara	CA	93108
2018/01/19 6:44:03 PM PST	Shelly	Thorn	10703 NE 53rd st	Kirkland	Wa	98033
2018/01/19 8:14:10 PM PST	Julia	Sherman	2650 Haste St. Ehrman #204	Berkeley	CA	94720
2018/01/20 7:46:18 AM PST	Jessica	Corbin	5526 W 133rd St	Hawrhorne	CA	90250
2018/01/20 5:55:52 PM PST	Darcy	Lubbers	2656 29th St.	Santa Monica	CA	90405
2018/01/21 3:07:22 PM PST	Michael	Jablow	4932 Matilija Ave	Sherman Oaks	CA	91423
2018/01/21 8:31:32 PM PST	Samantha	Hazell-O'Brien	5721 S. Crescent Park	Playa Vista	CA	90094
2018/01/21 9:25:22 PM PST	sharon	Holley	2701 Locksley Place	Los Angeles	CA	90039
2018/01/21 9:40:48 PM PST	Judith	Laska	5625 Crescent Park W. #307	Playa Vista	CA	90094
2018/01/21 9:50:13 PM PST	Paul	Laska	5625 Crescent Park W. #307	Playa Vista	CA.	90094
2018/01/21 9:52:42 PM PST	Shell	Laska	5625 Crescent Park W. #307	Playa Vista	CA.	90094
2018/01/22 7:29:03 AM PST	Shell	Laska	5625 Crescent Park W. #307	Playa Vista	CA.	90094
2018/01/22 10:40:43 AM PST	Barbara	Filet	1211a Michigan Avenue	Santa Monica	CA	90404
2018/01/22 12:55:14 PM PST	Leilani	Dawson	3463 Tanglewood Lane	Rolling Hills Estates	CA	90274
2018/01/22 1:25:42 PM PST	Virginia	Frakes	37311 47th St East	Palmdale	CA	93552
2018/01/22 8:46:02 PM PST	Barbara-Jo	Osborne	336 Main Street	Morro Bay	CA	93442
2018/01/22 9:44:31 PM PST	Claire	Stockwell	P.O. Box 432	Loleta	CA	95551
2018/01/22 9:45:58 PM PST	Sandy	Lafayette	1003 Augustus Lane	Los Angeles	CA	90001
2018/01/22 9:46:16 PM PST	Steffi	Kwok	1801 Shattuck Avenue Unit 401	Berkeley	CA	94709-1874
2018/01/22 10:20:32 PM PST	Zoe	Merz	2650 Durant Avenue	Berkeley	CA	94720
2018/01/22 11:52:03 PM PST	Austin	Li	2126 California Street	Berkeley	CA	94703
2018/01/23 11:08:37 AM PST	JoDee	Carroll	4877 E. Los Angeles Ave #J	Simi Valley	CA	93063

Timestamp	First Name	Last Name	Mailing Address	City	State	Zip Code
2018/01/23 11:12:56 AM PST	Laura	Rindner	4513 Mont Eagle Place	Los Angeles	CA	90041
2018/01/23 12:14:03 PM PST	Janice	Solis	janice.solis@mattel.com	Playa del Rey	CA	90293
2018/01/23 4:52:54 PM PST	Ellyn	Frechette	23626 Falco Crest Place	Valencia	CA	91354
2018/01/23 5:44:33 PM PST	Katia	Gibson	katiamariegibson@gmail.com	Mountain View	CA	94040
2018/01/23 8:26:04 PM PST	Peter	Valk	22702 Brandywine	Calabasas	CA	91302
2018/01/24 9:03:22 AM PST	Kim	Bigley	1202 East 23rd Street	Houston	TX	77009
2018/01/24 10:06:17 AM PST	Andrea	Boccaletti	2422 Penmar Avenue	Venice Beach	CA	90291-5049
2018/01/24 10:39:55 AM PST	Nina	Diamante	321 S San Vicente Blvd	Los Angeles	CA	90048
2018/01/24 11:13:39 AM PST	Anne	Elder	4022 Braeburn Way	Los Angeles	CA	90027
2018/01/24 11:15:45 AM PST	Anne	Elder	4022 Braeburn Way	Los Angeles	CA	90027
2018/01/24 5:37:10 PM PST	Inguna	Galvina	1955 Riverside Drive	Los Angeles	CA	90039
2018/01/24 5:57:43 PM PST	Melissa	Densmore	17513 Kingsbury st	Granada hills	CA	91344
2018/01/24 6:04:43 PM PST	A.L.	Steiner	1222 Atwood St.	Los Angeles	CA	90063
2018/01/24 6:47:17 PM PST	Karissa	McCracken	Karissa139@yahoo.com	Santa Clarita	CA	91387
2018/01/25 10:16:51 AM PST	Maria	Hernandez	412 S. Edinburgh Ave.	Los Angeles	CA	90048
2018/01/25 4:55:45 PM PST	Ben	Frechette	23626 falcon crest pl	Valencia	CA	91354
2018/01/25 7:59:15 PM PST	Valerie	Bednarski	11549 manzanita road	Lakeside	CA	92040
2018/01/26 7:31:16 AM PST	Caroline	van Zeijts	2333 Channing Way	Berkeley	CA	94704
2018/01/26 12:29:40 PM PST	Dr. Jim	Landry	8354 Natalie Lane	West Hills	CA	91304
2018/01/26 1:45:53 PM PST	Sarah	Macpherson	635 Kelton Avenue	Los Angeles	CA	90024
2018/01/26 1:51:20 PM PST	Mingyi	Chen	mchen1225@gmail.com	Los Angeles	CA	90024
2018/01/26 1:51:34 PM PST	Emerson	Hardy	225 Crossroads Blvd #261	Carmel	CA	93923
2018/01/26 6:07:06 PM PST	Maddy	Kuhn	222 Beach Rd	Belvedere	CA	94920
2018/01/27 1:24:16 AM PST	Christopher	Dinkel	330 De Neve Dr. Delta Terrace Unit 304A	Los Angeles	CA	90024
2018/01/28 2:57:30 PM PST	Tim	Cheung	300 S. Grand Ave	Los Angeles	CA	90071
2018/01/28 2:58:13 PM PST	Johm	Reyes	PO Box 27733	Los Angeles	CA	90027
2018/01/28 2:59:00 PM PST	David Alexander	Contreras	6226 Eileen Ave	Los Angeles	CA	90043
2018/01/28 2:59:49 PM PST	Sarah	Kemisar	1530 Purdee Ave #4	Los Angeles	CA	90025
2018/01/28 3:00:49 PM PST	David	Whitten	1514 Carroll Dr	Altadena	CA	91001
2018/01/28 3:01:47 PM PST	Edward	Mardrid	834 w. 213th St	Torrance	CA	90502
2018/01/28 3:02:27 PM PST	Hanna	Ryan	917 Pacific Ave	Manhattan Beach	CA	90266
2018/01/28 3:03:10 PM PST	Carson	Billingsley	461 30th St	Manhattan Beach	CA	90266
2018/01/28 3:04:21 PM PST	Miriam	Hebies	511 e. 213th St	Carson	CA	90745
2018/01/28 3:05:05 PM PST	Andrew	Matar	1558 W. 211th St	Torrance	CA	90501
2018/01/28 3:06:12 PM PST	Reagan	Passmore	15028 Reynosa Dr	Murrieta	CA	95683
2018/01/28 3:07:16 PM PST	Naz	Ramezani	1624 Camden Ave #3	Los Angeles	CA	90025
2018/01/28 3:07:50 PM PST	Nicholas	Shiya	908 Granville Ave #8	Los Angeles	CA	90049
2018/01/28 3:08:33 PM PST	James	Adair	2618 Ridgeland Road	Torrance	CA	90505
2018/01/28 3:13:32 PM PST	Brittany	Kamai	NA	Temple City	CA	91780
2018/01/28 3:14:08 PM PST	Gabriela	Fogel	1621 Thurber Pl	Burbank	CA	91501
2018/01/28 3:15:10 PM PST	Jay	na	Montecito	Foothill Ranch	CA	92610
2018/01/29 7:48:48 AM PST	Lynne	Welch	8328 Reading Avenue	Los Angeles	CA	90045
2018/01/29 7:56:01 AM PST	Marsha	Epstein	3200 Butler Ave	Los Angeles	CA	90066
2018/01/29 8:06:57 AM PST	Kerry	Seal	5000 Maytime Lane	Culver City	CA	90230
2018/01/29 8:07:34 AM PST	Wyatt	Seal	5000 Maytime Lane	Culver City	CA	90230
2018/01/29 8:08:05 AM PST	Dennis	Castle	12208 Braddock Drive	Culver City	CA	90230
2018/01/29 8:08:07 AM PST	Kim	Huven	5000 Maytime Lane	Culver City	CA	90230
2018/01/29 8:11:49 AM PST	Barbara	Clegg	200 Montreal St	Playa del Rey	CA	90293
2018/01/29 8:15:34 AM PST	Keith	Linker	138 Mustang	Irvine	CA	92602
2018/01/29 8:25:13 AM PST	JOHN	EDWARDS	327 REES ST	Playa del Rey	CA	90293
2018/01/29 8:31:36 AM PST	Jacqueline	Mills	1222 15th Street	Hermosa Beach	CA	90254
2018/01/29 8:44:18 AM PST	Josephine	Powe	801 Malibu Meadows Drive	Calabasas	CA	91302
2018/01/29 8:54:02 AM PST	Dominick	Falzone	745 S. Normandie Ave. Apt. 108	Los Angeles	CA	90005-2060
2018/01/29 8:57:09 AM PST	Lorraine	Fesq	6738 Esplanade	Playa del Rey	CA	90293
2018/01/29 8:57:56 AM PST	Diane	Pollock	dpgardens@ca.rr.com	Los Angeles	CA	90045
2018/01/29 8:58:19 AM PST	Alexandra	Abbott	6520 Green Valley Cir Apt 115	Culver City	CA	90230
2018/01/29 9:09:27 AM PST	Edwin	Dewees	7539 Denrock Ave	Los Angeles	CA	90045
2018/01/29 9:13:42 AM PST	Joseph	Ryan	28 Fleet St	Marina del Rey	CA	90292
2018/01/29 9:27:35 AM PST	David	Goetz	1337 pine st	Santa Monica	CA	90405

Timestamp	First Name	Last Name	Mailing Address	City	State	Zip Code
2018/01/29 9:27:37 AM PST	Carolyn	Everhart	7323 Zelzah Ave.	Reseda	CA	91335
2018/01/29 9:29:41 AM PST	Bruce	Schelden	8128 Manitoba St #101	Playa del Rey	CA	90293
2018/01/29 9:43:14 AM PST	Wayne	Schwartz	11275 Westminster Ave. #306	Los Angeles	CA	90066
2018/01/29 9:44:03 AM PST	Susan and Jeff	Davidson	124 Spinnaker Mall	Marina del Rey	CA	90292
2018/01/29 10:02:03 AM PST	Kevin	Cullen	2431 Glencoe Ave.	Venice	CA	90291
2018/01/29 10:10:47 AM PST	Judith	Johnson	5900 Tierra St NE Apt C	Albuquerque	NM	87111
2018/01/29 10:13:27 AM PST	Marion	Joy	5110 Maytime Lane	Culver City	CA	90230
2018/01/29 10:13:52 AM PST	Robert G.	Sattler	4001 11/2 Ocea Front Walk, MDR, CA	Los Angeles	CA	90292
2018/01/29 10:19:40 AM PST	Jim	Moorhouse	8710 Delgany Ave.	Playa del Rey	CA	90293
2018/01/29 10:22:22 AM PST	Tim	Rudnick	330 Market St.	Venice	CA	90291
2018/01/29 10:23:55 AM PST	Christopher	Mercurio	7522 W. 88th St.	Westchester	CA	90045
2018/01/29 10:33:34 AM PST	Sara	Siegal	12030 Aneta St	Culver City	CA	90230
2018/01/29 10:39:45 AM PST	Katherine	Pease	1346 Lucile Ave.	Los Angeles	CA	90026
2018/01/29 10:42:10 AM PST	Kathy	Dean	3850 W 59th Place	Los Angeles	CA	90043
2018/01/29 11:05:06 AM PST	janet	chapman	8512 Tuscany Ave 315	Playa del Rey	CA	90293
2018/01/29 11:13:44 AM PST	Ann	Hempelmann	readit9999@gmail.com	Hermosa Beach	CA	90254
2018/01/29 11:17:34 AM PST	Mike	Swimmer	414 W. Matilija St.	Ojai	CA	93023
2018/01/29 11:21:46 AM PST	Maureen	Byrne	4927 White Ct.	Torrance	CA	90503
2018/01/29 11:34:49 AM PST	Michele	Wilson	1708 Dixon Street	Redondo Beach	CA	90278
2018/01/29 11:41:48 AM PST	Graham	Emonson	8210 Zitola Terrace	Playa del Rey	CA	90293
2018/01/29 11:44:06 AM PST	Douglas	Zwick	8162 Manitoba Street	Playa del Rey	CA	90293
2018/01/29 11:44:40 AM PST	Zina	Klapper	8162 Manitoba St #115	Playa del Rey	CA	90293
2018/01/29 11:46:36 AM PST	Elliot	Ponchick	9255 Sunset Blvd. #400	Los Angeles	CA	90069
2018/01/29 11:56:15 AM PST	kevin	shah	6565 CRESCENT PARK W 124	Playa Vista	CA	90094
2018/01/29 12:00:37 PM PST	Lisa	Mercurio	7522 W. 88th Street	Los Angeles	CA	90045
2018/01/29 12:02:06 PM PST	Dean	Schaff	8675 Falmouth Ave. #319	Playa del Rey	CA	90293
2018/01/29 12:18:05 PM PST	Talia	Walsh	5399 Playa Vista Drive	Playa Vista	CA	90094
2018/01/29 12:19:39 PM PST	Sylvie	Makara	1912 Broadway 305	Santa Monica	CA	90404
2018/01/29 12:19:44 PM PST	Gabriele	Morgan	2402 3rd St	Santa Monica	CA	90405
2018/01/29 12:20:12 PM PST	Lee	Myers	22804 Samuel Street	Torrance	CA	90505
2018/01/29 12:20:12 PM PST	Logan	Doughtie	3603 Vinton Ave, Apt 207	Los Angeles	CA	90034
2018/01/29 12:28:14 PM PST	Jocelyn	Enevoldsen	4368 Sweetbriar St	Ventura	CA	93003
2018/01/29 1:00:32 PM PST	Randi	Parent	randiparent@gmail.com	Santa Monica	CA	90403
2018/01/29 1:03:03 PM PST	Emily	Reyna	1234 Beverly Dr.	Whittier	CA	90601
2018/01/29 1:11:11 PM PST	Neha	Shah	6565 Crescent Park West #124	Playa Vista	CA	90094
2018/01/29 1:18:08 PM PST	Marie	Lewis	974 Amherst Ave.	Los Angeles	CA	90049
2018/01/29 1:27:13 PM PST	Louis	Tucker	1426 Princeton Street #3	Santa Monica	CA	90404-3037
2018/01/29 1:56:08 PM PST	Lisa	Vu	334 S Main St.	Los Angeles	CA	90013
2018/01/29 2:05:16 PM PST	Patricia	Gomez	900 Bonita Dr	South Pasadena	CA	91030
2018/01/29 2:30:24 PM PST	Cynthia	Morimoto	12907 Bonaparte Ave	Los Angeles	CA	90066
2018/01/29 2:53:39 PM PST	richard	robinson	28 dover place	Manhattan Beach	CA	90266
2018/01/29 2:54:54 PM PST	David	Starke	575 33rd Street	Manhattan Beach	CA	90266
2018/01/29 2:55:54 PM PST	Ben	Hauck	5324 E Village Road	Long Beach	CA	90808
2018/01/29 2:56:57 PM PST	Jim	Clements	417 27th Street	Manhattan Beach	CA	90266-2118
2018/01/29 2:57:02 PM PST	Lisa	Coppedge	433 23rd Str	Manhattan Beach	CA	90266
2018/01/29 3:01:21 PM PST	Jack	Lewis	1821 Flournoy Road	Manhattan Beach	CA	90366
2018/01/29 3:04:47 PM PST	John	Taylor	1230 Rosecrans Ave. #360	Manhattan Beach	CA	90266
2018/01/29 3:05:41 PM PST	Anoop	Shah	7571 coastal view	Los Angeles	CA	90045
2018/01/29 3:07:51 PM PST	Sarah	Willson	343 1/2 N Genesee Ave	Los Angeles	CA	90036
2018/01/29 3:07:56 PM PST	Kathryn	Pickett	116 33rd Street	Manhattan Beach	CA	90266
2018/01/29 3:12:10 PM PST	Dana	Kinonen	2550 Pacific Coast Hwy Spc 130	Torrance	CA	90505
2018/01/29 3:14:38 PM PST	Suzanne	Kretschmer	420 27th Street	Manhattan Beach	CA	90266
2018/01/29 3:16:54 PM PST	Matthew	Teborek	8163 Redlands Street, 64	Playa del Rey	CA	90293
2018/01/29 3:17:28 PM PST	Michelle	Murphy	4420 The Strand	Manhattan Beach	CA	90266
2018/01/29 3:27:37 PM PST	Alisa	Arnold	13816 Bora Bora Way #210	Marina del Rey	CA	90292
2018/01/29 3:30:54 PM PST	Lee	Caldwell	4250 Via Dolce #218	Marina del Rey	CA	90292
2018/01/29 3:38:11 PM PST	Joan	Forman	1743 Axenty Way	Redondo Beach	CA	90278
2018/01/29 3:40:32 PM PST	Alex	Lasker	5219 Via Donte	Marina del Rey	CA	90292-7286
2018/01/29 3:42:54 PM PST	cathy	wong	crwong1138@yahoo.com	Redondo Beach	CA	90277

Timestamp	First Name	Last Name	Mailing Address	City	State	Zip Code
2018/01/29 3:43:07 PM PST	Marge	Kakara	346 Ave E	Redondo Beach	CA	90277
2018/01/29 3:49:08 PM PST	Lenie	Ramos Trent	216 35th Street	Manhattan Beach	CA	90266
2018/01/29 3:50:48 PM PST	Matthew	Kerster	mkerster@aaaairsupport.com	Redondo Beach	CA	90277
2018/01/29 3:56:21 PM PST	Julie	Profet	1301 Lynngrove Drive	Manhattan Beach	CA	90266
2018/01/29 3:57:02 PM PST	Roark	Sandberg	1301 Lynngrove Drive	Manhattan Beach	CA	90266
2018/01/29 4:06:58 PM PST	Rima	Snyder	5008 Westwood Blvd	Culver City	CA	90230
2018/01/29 4:28:25 PM PST	Peter	Benedict	2225 mathews ave unit c	Redondo beach	CA	90278
2018/01/29 4:39:34 PM PST	William	Ballough	6303 Ocean Front Walk	Playa del Rey	CA	90293
2018/01/29 4:40:50 PM PST	Barry	Gribbon	8117 W. Manchester Ave.	Playa del Rey	CA	90293
2018/01/29 4:48:32 PM PST	Al	Sears	420 S. Irena Avenue	Redondo Beach	CA	90277
2018/01/29 4:50:53 PM PST	Brett	Thomsen	2000 dufour	Redondo Beach	CA	90278
2018/01/29 5:02:13 PM PST	Joanne	Hadley	763 33rd St	Manhattan Beach	CA	90266-3454
2018/01/29 5:03:58 PM PST	Stacy	Sinclair	13900 Palawan way,	Marina del Rey	CA	90292
2018/01/29 5:06:07 PM PST	Patrick	Kilker	506 Rindge Lane	Redondo Beach	CA	90278
2018/01/29 5:13:34 PM PST	Al	L	alam@healthebay.org	Santa Monica	CA	90401
2018/01/29 5:23:11 PM PST	Sarah	Stoker	2400 The Strand	Mahattan Beach	CA	90266
2018/01/29 5:30:19 PM PST	Heidi	Ziegler	1601 N Sepulveda Blvd	Mahattan Beach	CA	90266
2018/01/29 5:39:07 PM PST	s	k	1710 Bagley Avenue	Los Angeles	CA	90035
2018/01/29 5:55:34 PM PST	Calvin	Bonn	2215 Gates Ave, Apt A	Redondo Beach	CA	90278
2018/01/29 6:23:15 PM PST	Dyan	Sublett	9806 Yoakum Drive	Beverly Hills	CA	90210
2018/01/29 7:30:44 PM PST	Annie	Santana	25 Northstar st.	Marina del Rey	CA	90292
2018/01/29 7:45:29 PM PST	Tammy	Gunther	6400 Pacific Ave. #104	Playa del Rey	CA	90293
2018/01/29 7:52:00 PM PST	kathy	converse	3547 s barrington ave	Los Angeles	CA	90066
2018/01/29 7:54:03 PM PST	Judy	Alter	8117 Croydon Ave	Los Angeles	CA	90045
2018/01/29 8:11:02 PM PST	Nancy	Stone	8429 Regis Way	Los Angeles	CA	90045
2018/01/29 8:12:09 PM PST	EILEEN	HISS	6931 West 85th Street	Los Angeles	CA	90045
2018/01/29 8:23:57 PM PST	Brenda	Colfer	604-25th St.	Manhattan Beach	CA	90266
2018/01/29 8:24:45 PM PST	William	Colfer	604-25th St.	Manhattan Beach	CA	90266
2018/01/29 8:57:56 PM PST	Jessica	Fox	4327 Inglewood Blvd. Apt. 13	Los Angeles	CA	90066
2018/01/29 9:41:19 PM PST	Pearl	K2	Pearlkaron@gmail.com	Playa del Rey	CA	90293
2018/01/29 10:23:27 PM PST	Mark	Wolschon	2211 Voorhees Ave	Redondo Beach	CA	90278
2018/01/29 10:39:17 PM PST	Jana	Davis	14020 Captains Row #309	Marina del Rey	CA	90292
2018/01/29 10:39:53 PM PST	Sarah	Sikich	sarah.a.sikich@gmail.com	Topanga	CA	90290
2018/01/30 12:01:57 AM PST	Matt	Lansford	2112 Eastman Ave. Suite 113	Ventura	CA	93003
2018/01/30 12:07:03 AM PST	Jason	Vishnefske	2112 Eastman Ave 113	Ventura	CA	93003
2018/01/30 3:43:19 AM PST	Steven	Lefkowitz	13100 Maxella Ave #2	Marina del Rey	CA	90292
2018/01/30 5:38:08 AM PST	Linda	Ecker	8163 Redlands Street, #43	Playa del Rey	CA	90293
2018/01/30 6:05:27 AM PST	Peter	Lyon	224 Avenue F	Redondo Beach	CA	90277
2018/01/30 7:16:35 AM PST	Thea	Drayer	147 Westwind Mall	Marina del Rey	CA	90292
2018/01/30 7:21:51 AM PST	Diane	Pitrman	2218 Robinson St.	Redondo Beach	CA	90278
2018/01/30 8:00:04 AM PST	Susan	French	813 Howard St	Marina del Rey	CA	90292
2018/01/30 8:27:29 AM PST	Deborah	Lium	2737 CALLE OLIVO	Thousand Oaks	CA	91360
2018/01/30 8:42:16 AM PST	Camela	Ott	3200 Laurel Ave	Manhattan Beach	CA	90266
2018/01/30 8:43:07 AM PST	Kelly	Kelly	116 W Maple Ave	El Segundo	CA	90245
2018/01/30 8:48:47 AM PST	Annie	Porter	1222 s Point View	Los Angeles	CA	90035
2018/01/30 8:50:01 AM PST	stacy	fong	1144 11th street	Santa Monica	CA	90403
2018/01/30 8:52:11 AM PST	Brittany	Ford	1524 10th Street, Unit G	Santa Monica	CA	90401
2018/01/30 8:53:32 AM PST	Dikran	Ornekian	1042 2nd Street	Santa Monica	CA	90403
2018/01/30 8:54:08 AM PST	Phillip	Himelstein	324 Mesa Road	Santa Monica	CA	90402
2018/01/30 8:58:45 AM PST	Neil	Kogut	120 Ocean Park Blvd #607	Santa Monica	CA	90405
2018/01/30 9:00:55 AM PST	Tim	Lin	216 33rd place	Manhattan Beach	CA	90266
2018/01/30 9:02:05 AM PST	Rick	Cuesta	rickcuesta@lacarguy.com	Hawthorne	CA	90250
2018/01/30 9:02:56 AM PST	Josh	Chesler	11260 Overland Ave. #23A	Culver City	CA	90230
2018/01/30 9:03:14 AM PST	Catherine	Rist	1913 11 Street	Santa Monica	CA	90404
2018/01/30 9:04:34 AM PST	Michael	Sardo	326 9th Street	Santa Monica	CA	90402
2018/01/30 9:04:36 AM PST	Lendi	slover	lendivaness@gmail.com	Santa Monica	CA	90403
2018/01/30 9:05:26 AM PST	Yayoi	Robinson	1231 Harvard Street, Apt. P	Santa Monica	CA	90404
2018/01/30 9:05:31 AM PST	Julia	Ying	3120 Sepulveda Blvd	Torrance	CA	90505
2018/01/30 9:05:53 AM PST	Paul	Small	5450 Strand	Hawthorne	CA	90250

Timestamp	First Name	Last Name	Mailing Address	City	State	Zip Code
2018/01/30 9:09:07 AM PST	Philip	Stocker	2213 Warfield Ave Unit A	Redondo Beach	CA	90278
2018/01/30 9:19:25 AM PST	Susan	Cloke	205 Washington Ave	Santa Monica	CA	90403
2018/01/30 9:20:12 AM PST	Jody	Kreiman	1037 18th St. Apt. 1	Santa Monica	CA	90403
2018/01/30 9:25:53 AM PST	Scott	Deguzis	3409 Pearl St	Santa Monica	CA	90405
2018/01/30 9:29:03 AM PST	Therese	Baxter	4125 Matisse Ave	Woodland Hills	CA	91364
2018/01/30 9:31:01 AM PST	George	Ferrell	338 15th St	Santa Monica	CA	90402
2018/01/30 9:31:07 AM PST	Christine	Sasaki	2930 Greenfield Avenue	Los Angeles	CA	90064
2018/01/30 9:31:35 AM PST	Peggy	Ferrell	338 15th St	Santa Monica	CA	90402
2018/01/30 9:32:10 AM PST	Emily	Ferrell	338 15th St	Santa Monica	CA	90402
2018/01/30 9:36:33 AM PST	Stephen	Greenberg	2431 3rd	Santa Monica	CA	90405
2018/01/30 9:39:45 AM PST	Bruce	Gerratt	3162 Coolidge Ave	Los Angeles	CA	90066
2018/01/30 9:52:22 AM PST	pablo	milberg	583 Hargrave St	Inglewood	CA	90302
2018/01/30 9:54:48 AM PST	Michelle	deBaroncelli	11107 Farragut Dr	Culver City	CA	90230
2018/01/30 9:58:57 AM PST	Kathleen	Jacecko	1701 Herrin St	Redondo Beach	CA	90278
2018/01/30 10:15:21 AM PST	Derek	Bauer	906 9th St #14	Santa Monica	CA	90403
2018/01/30 10:43:03 AM PST	Dale	Weber	1328 18th St #4	Santa Monica	CA	90404
2018/01/30 11:09:18 AM PST	Diane	Lenkin	219 Entrada Dr	Santa Monica	CA	90402
2018/01/30 11:14:31 AM PST	Vera	Wheeler	10927 Barman Ave	Culver City	CA	90230
2018/01/30 11:28:21 AM PST	Shaun	Brayton-Gerratt	3162 Coolidge Ave	Los Angeles	CA	90066
2018/01/30 12:00:07 PM PST	Kayde	Johnston-Anderson	1043 Pacific St #4	Santa Monica	CA	90405
2018/01/30 1:29:42 PM PST	KT	Griffin	5437 W 138th Pl	Hawthorne	CA	90250
2018/01/30 1:30:01 PM PST	Brian	Nussman	5437 W 138th Pl	Hawthorne	CA	90250
2018/01/30 1:38:25 PM PST	Jonathan	Brandler	300 S. Grand Ave	Los Angeles	CA	90071
2018/01/30 1:47:14 PM PST	glenn	spann	info@modmanink.com	Culver City	CA	90230
2018/01/30 1:52:16 PM PST	Lynne	Paxton	PO Box 10958	Beverly Hills	CA.	90213
2018/01/30 2:37:14 PM PST	Tammy	Ryan	1011 Grant St	Santa Monica	CA	90405-1493
2018/01/30 2:42:05 PM PST	Andrew	Bleckinger	765 Road 3000	Aztec	NM	87410
2018/01/30 3:11:00 PM PST	Diane	Loughbom	721 N Valley Dr	Manhattan Beach	CA	90266
2018/01/30 3:24:31 PM PST	Sara	Meric	1034 Pacific St	Santa Monica	CA	90405
2018/01/30 3:48:25 PM PST	Hajar	Muqtasid	518 Pier Avenue #6	Santa Monica	CA	90405
2018/01/30 3:49:03 PM PST	Ashton	St.Claire	518 Pier Avenue	Santa Monica	CA	90405
2018/01/30 3:49:24 PM PST	Boston	St.Claire	518 Pier Avenue	Santa Monica	CA	90405
2018/01/30 3:49:45 PM PST	Donavon	St.Claire	518 Pier Avenue	Santa Monica	CA	90405
2018/01/30 3:53:01 PM PST	Diana	Hinek	diana.hinek@gmail.com	Santa Monica	CA	90405
2018/01/30 3:53:20 PM PST	shuli	lotan	1011 hill St	Santa Monica	CA	90405
2018/01/30 3:56:30 PM PST	Michon	Herman	2250 26th St	Santa Monica	CA	90405
2018/01/30 3:58:32 PM PST	Halina	Do-Linh	1591 E Jefferson Way Apt 201	Simi Valley	CA	93065
2018/01/30 4:06:35 PM PST	Adina	Bernheimer	2633 10th Court, Apt #1	Santa Monica	CA	90405
2018/01/30 4:07:32 PM PST	Barbara	Ransom	645 Vernon Ave, Apt C	Venice	CA	90291
2018/01/30 4:07:58 PM PST	Lynda	Butler	912 9th St	Santa Monica	CA	90403
2018/01/30 4:20:10 PM PST	Jennifer	Mack	2326 16th	Santa Monica	CA	90405
2018/01/30 4:27:09 PM PST	Sarah	Daunis	1957 Colby Avenue	Los Angeles	CA	90025
2018/01/30 4:30:10 PM PST	Ronda	Sells	8113 Raintree Cir	Culver City	CA	90230
2018/01/30 4:39:22 PM PST	Amina	Sharma	3821 Westside Ave	Los Angeles	CA	90008
2018/01/30 5:19:38 PM PST	Rebecca	Whitney	rebeccawhitney@yahoo.com	Los Angeles	CA	90404
2018/01/30 5:25:57 PM PST	Jennifer	Ascencio	1409 S. Manhattan Pl. APT # 201	Los Angeles	CA	90019
2018/01/30 5:26:43 PM PST	Nicole	Cooper	202 Bicknell Ave #6	Santa Monica	CA	90405
2018/01/30 5:57:50 PM PST	Trevor	Parker	2033 Euclid Street	Santa Monica	CA	90405
2018/01/30 6:02:37 PM PST	Rachel	Ginnerty	932 11th st 3	Santa monica	CA	90403
2018/01/30 6:15:42 PM PST	Raymond	Cooper	202 Bicknell Ave #6	Santa Monica	CA	90405
2018/01/30 6:17:08 PM PST	Lisa	Mandarino	1027 4th St Apt 4	Santa Monica	CA	90403
2018/01/30 6:25:01 PM PST	Stefanie	Goldstein	3493 Greenwood Ave	Los Angeles	CA	90066
2018/01/30 7:06:45 PM PST	Daniel	Vaysburd	1030 Tiverton Avenue Apt #320	Los Angeles	CA	90024
2018/01/30 7:32:20 PM PST	Keith	Ramsey	79 Al Ave	Los Angeles	CA	90045
2018/01/30 9:02:52 PM PST	LILI	MUNOZ	405 N Monterey St	Alhambra	CA	91801
2018/01/30 9:04:53 PM PST	ann	woods	1068 Park Ave NE	Salem	OR	97301
2018/01/30 9:26:34 PM PST	Maria	Beteta	saxora@aol.com	Santa Monica	CA	90403
2018/01/30 9:58:25 PM PST	mark	biedlingmaier	457 Kelton Ave	Los Angeles	CA	90024
2018/01/31 5:49:35 AM PST	Beck	Taylor	639 Ozone St	Santa Monica	CA	90405

Timestamp	First Name	Last Name	Mailing Address	City	State	Zip Code
2018/01/31 7:49:28 AM PST	Lyn	Ayal	28362 Rey de Copas Lane	Malibu	CA	90265
2018/01/31 7:49:56 AM PST	Steve	Ayal	28362 Rey de Copas Lane	Malibu	CA	90265
2018/01/31 7:50:21 AM PST	Danny	Ayal	28362 Rey de Copas Lane	Malibu	CA	90265
2018/01/31 7:50:43 AM PST	Alex	Ayal	28362 Rey de Copas Lane	Malibu	CA	90265
2018/01/31 8:51:23 AM PST	rundi	luff	rundilina@icloud.com	Playa del Rey	CA	90293
2018/01/31 10:25:58 AM PST	Adam	Glick	11137 Pickford Way	Culver City	CA	90230
2018/01/31 11:40:02 AM PST	Judith	Villablanca	27567 Winding Way	Malibu	CA	90265
2018/01/31 12:15:35 PM PST	Doug	Reyes	10828 Braddock Drive	Culver City	CA	90230
2018/01/31 2:09:21 PM PST	Debbie	Sanchez	1329 N Eastern Ave	Los Angeles	CA	90063
2018/01/31 3:35:16 PM PST	Susan	Cope	25 Sea Colony Dr	Santa Monica	CA	90405
2018/01/31 5:28:08 PM PST	Erin	Haendel	3371 Wade St.	Los Angeles	CA	90066
2018/01/31 5:32:59 PM PST	Karen	Vu	kvu@healthebay.org	San Francisco	CA	94121
2018/01/31 6:01:49 PM PST	Briseida	Vargas	6575 Cimarron St	Los Angeles	CA	90047
2018/01/31 6:37:23 PM PST	Jim	Schultz	4276 Madison Ave	Culver City	CA	90232
2018/01/31 6:38:27 PM PST	Brenda	Lindsay	6199 Canterbury Dr, Unit 205	Culver City	CA	90230
2018/01/31 7:58:49 PM PST	Alexis	Reyes	10828 Braddock Dr	Culver City	CA	90230
2018/01/31 8:02:48 PM PST	Greg	Sweel	1920 6th Street #343	Santa Monica	CA	90405
2018/02/01 12:10:13 AM PST	John	Gregory	7811 Croydon Ave	Los Angeles	CA	90045
2018/02/01 12:26:22 PM PST	Roger	Moore	131 Spinnaker Mall	Marina del Rey	CA	90292
2018/02/01 6:12:22 PM PST	Neysa	Frechette	211 Culver Blvd Suite N	Playa del Rey	CA	90293
2018/02/02 12:42:42 AM PST	Maryrose	Hopke	5870 Green Valley Circle Unit 318	Culver City	CA	90230
2018/02/02 7:18:10 AM PST	Naomi	Lieberman	10801 National Blvd Suite 614	Los Angeles	CA	90064
2018/02/02 10:20:40 AM PST	Rev. Rebecca	Bijur	1928 18th St Apt E	Santa Monica	CA	90404
2018/02/02 12:00:09 PM PST	Annie	Santana	25 Northstar St	Marina del Rey	CA	90292
2018/02/02 12:29:29 PM PST	Kia	Sinay	kiasinay@gmail.com	Playa del Rey	CA	90293
2018/02/02 2:44:27 PM PST	Julie	Duck	6704 Vista del Mar	Playa del Rey	CA	90293
2018/02/02 2:54:03 PM PST	Sharon	Williams	1725 Ocean Front Walk, Apt. 220	Santa Monica	CA	90401
2018/02/02 3:11:43 PM PST	Sophie	Howlett	Horizon Ave	Venice	CA	90291
2018/02/02 3:51:35 PM PST	Regina	Safdie	6708 Culver Pl	Playa del Rey	CA	90293
2018/02/02 4:59:00 PM PST	Chelsea	Garside	7301 Vista Del Mar, #A310	Playa del Rey	CA	90293
2018/02/02 7:47:06 PM PST	Georgia	Potter	533 1/2 Glenrock Ave.	Los Angeles	CA	90024
2018/02/02 9:06:34 PM PST	Chris	Lefevre	725 Navy Street	Santa Monica	CA	90405
2018/02/02 9:07:19 PM PST	Diana	Hinek	725 Navy Street	Santa Monica	CA	90405
2018/02/03 11:33:38 AM PST	George	Ferrell	338 15TH ST	Santa Monica	CA	90402
2018/02/03 4:56:51 PM PST	Carol	Easton	525 Venice Way	Venice	CA	90291
2018/02/03 11:27:23 PM PST	Maile	Hirai	4154 Jackson Ave	Culver City	CA	90232
2018/02/04 11:08:13 AM PST	Lendi	Slover	lendivaness@gmail.com	Santa Monica	CA	90403
2018/02/04 3:35:24 PM PST	Adam	Bester	2731 4th Street Apt C	Santa Monica	CA	90405
2018/02/04 4:58:14 PM PST	Heidi	Buech	12940 Walsh Ave	Los Angeles	CA	90066
2018/02/04 5:36:58 PM PST	Dale	Morimoto	12907 Bonaparte Ave.	Los Angeles	CA	90066
2018/02/04 5:59:58 PM PST	June	Inai	12927 Bonaparte Ave	Los Angeles	CA	90066
2018/02/04 9:59:18 PM PST	Juliet	Babros	316 Via Pasqual	Redondo Beach	CA	90277
2018/02/05 8:57:55 AM PST	Oscar	Garcia	3402 South Walker Avenue	San Pedro	CA	90731

From:	Neysa Frechette
To:	Wildlife Ballona Wetlands Ecological Reserve EIR; daniel.p.swenson@usace.army.mil
Subject:	Comments on DEIR for BWER
Date:	Monday, February 5, 2018 2:17:36 PM
Attachments:	Endorsement in Support of a Restoration in BWER.csv Endorsement in Support of a Restoration in BWER.pdf

---

Dear Mr. Brody and Mr. Swenson,

Please find the attached list of names and letters in support of robust and science-based restoration of the Ballona Wetlands Ecological Reserve.

These comments of support were submitted through the goggle form that can be found at this link: https://docs.google.com/forms/d/1G7KwHkVMM-YaL6dtxgyB89okUo0MtkoJm6-dTRL-xks/edit#response=ACYDBNiz4lVlCVF7xSIxagiCfAUzlO2N6xyxpNOLSHdlztifi8F_4_PHcuVQ8w

The form says the following:

Endorsement in Support of a Robust Science-based Restoration of the Ballona Wetlands Ecological Reserve

By submitting this form, I endorse a robust science-based restoration of the Ballona Wetlands based on the Wetlands Restoration Principles (www.wetlandsrestoration.org), written by the Coalition including Heal the Bay, Friends of Ballona Wetlands, LA Waterkeeper, Trust for Public Land, and Surfrider Foundation.

Together we encourage the Department of California Fish and Wildlife to:

1. Protect, enhance and create diverse habitats for native plants and wildlife. Optimize diversity and enhance quality of wildlife habitats throughout Ballona, including wetland, riparian, dune, and upland environments.
2. Maximize and enhance wetland acreage and function. Also maximize diversity of created/restored wetland habitats, i.e. low, mid, and high marshes, salt pan, and brackish marsh.
3. Increase watershed connectivity.
4. Create nurseries for fish and nesting habitat for birds.
5. Manage for rare and sensitive species.
6. Create public access that is open, accessible, and welcoming to all people throughout Los Angeles using well-regulated trails for public access and educational opportunities that are compatible with restoration goals that protect habitat.
7. Ensure long-term resilience and sustainability with estimated future sea level rise.
8. Reduce habitat fragmentation by providing wildlife travel corridors to minimize wildlife injury and mortality from vehicles.
9. Safeguard as much wildlife as possible and minimize losses.
10. Use appropriate measures of law enforcement to protect Ballona from trespassing, dumping, and other negative impacts.

Thank you for considering these comments,

--

Neysa Frechette

Field Biologist and Outreach Manager
Friends of Ballona Wetlands
(310)306-5994

APPENDIX D

Recipients of the Final EIR

This page intentionally left blank

This Appendix D identifies recipients of the Final EIR, including the public agencies that provided comments on the Draft EIS/EIR. See, Table D-1, *Recipients of the Final EIR for the Ballona Wetlands Restoration Project*. Notice of the availability of the Final EIR, the Final EIR, and references cited in the Final EIR will be made available to non-agency participants and other parties interested in the process via the following methods:

1. Filing of a Notice of Completion with the State Clearinghouse
2. Sending notice to the electronic distribution list (listserv) established for the Ballona Wetlands Ecological Reserve newsletter and website
3. Posting of the document (and references cited) on the Project website: https://www.wildlife.ca.gov/Regions/5/Ballona-EIR
4. Making the document (and references cited) available during normal working hours at the California State Coastal Conservancy, 1515 Clay Street, 10th Floor, Oakland, CA 94612
5. Making the document available during normal working hours at three libraries local to the Project Site:
    a. County of Los Angeles Public Library, Lloyd Taber–Marina del Rey Library, 4533 Admiralty Way, Marina del Rey, CA 90292
    b. Los Angeles Public Library, Playa Vista Branch, 6400 Playa Vista Drive, Los Angeles, CA 90094
    c. Los Angeles Public Library, Westchester–Loyola Village Branch, 7114 W. Manchester Avenue, Los Angeles, CA 90045

TABLE D-1
RECIPIENTS OF THE FINAL EIR FOR THE BALLONA WETLANDS RESTORATION PROJECT

Agency Name	Recipient Name, Title
Federal Agencies	
United States Coast Guard Building 50-2 Alameda, CA 94501	Carl T. Hausner, Chief Bridge Section
United States Environmental Protection Agency Region 9 75 Hawthorne St. (ENF 4-2) San Francisco, CA 94105	Jean Prijatel, Environmental Review Section
U.S. Fish and Wildlife Service 2177 Salk Avenue, Suite 250 Carlsbad, CA 92008	Christine Medak, Fish and Wildlife Biologist
National Oceanic and Atmospheric Administration National Marine Fisheries Service West Coast Region 501 West Ocean Boulevard, Suite 4200 Long Beach, CA 90802	Chris Yates, Assistant Regional Administrator for Protected Resources
State Agencies	
California Air Resources Board 1001 I Street, PTSDAQTPB Sacramento, CA 95814	Mike Tollstrup, Branch Chief, SSD
California Coastal Commission South Coast Area Office 200 Oceangate, Suite 1000 Long Beach, CA 90802	Mandy Revell, Coastal Program Analyst
California State Parks Division of Boating and Waterways P.O. Box 942896 Sacramento, CA 94296-0001	Melissa Miranda, Manage of Education and Outreach
Department of Conservation, Division of Oil, Gas, and Geothermal Resources Southern District 5816 Corporate Avenue, Suite 100 Cypress, CA 90630	Grace P. Brandt, Associate Oil and Gas Engineer
Fish and Game Commission P.O. Box 944209, Sacramento, CA 94244-2090	Melissa Miller-Henson, Executive Director
California Department of Fish and Wildlife, Region 5 3883 Ruffin Road, San Diego, CA 92123	Ed Pert, South Coast Region (Region 5) Regional Manager
Office of Historic Preservation 1725 23rd Street, Suite 100 Sacramento, CA 95816	Ron Parsons, State Historian II
California Native American Heritage Commission 1550 Harbor Blvd, Suite 100 West Sacramento, CA 95691	Debbie Pilas-Treadway, Environmental and Cultural Department, Director
California Natural Resources Agency 1416 Ninth Street, Suite 1311 Sacramento, CA 95814	Elizabeth Williamson, Deputy Secretary for External Affairs
California State Lands Commission 100 Howe Avenue, Suite 100-South Sacramento, CA 95825	Cy R. Oggins, Chief Division of Environmental Planning and Management
Department of Parks and Recreation Angeles District 1925 Las Virgenes Road Calabasas, CA 91302	Craig Sap, Superintendent
California Department of Transportation, District 7 100 S. Main Street, MS 16 Los Angeles, CA 90012	Miya Edmonson, IGR CEQA Acting Branch Chief

TABLE D-1 (Continued)
RECIPIENTS OF THE FINAL EIR FOR THE BALLONA WETLANDS RESTORATION PROJECT

Agency Name	Recipient Name, Title
State Agencies (cont.)	
California Department of Transportation, Planning P.O. Box 942874, MS32 Sacramento, CA 94274-0001	Christian Bushong
Department of Water Resources P.O. Box 942836 Sacramento, CA 94236-0001	Erin Mellon, Assistant Director of Public Affairs
State Water Resources Control Board, Water Quality 1001 I Street, 24th Floor Sacramento, CA 95814	Phil Crader, Assistant Deputy Director Surface Water/Regulatory Branch
Local Agencies	
Councilmember Mike Bonin, City of Los Angeles, Councilmember, Eleventh District 200 N. Spring Street, Room 475 Los Angeles, CA 90012	Mike Bonin, Councilmember 11th District
County of Los Angeles, Department of Public Works 900 South Fremont Avenue Alhambra, CA 91803	Mark Pestrella, Director of Public Works
Supervisor Janice Hahn 822 Kenneth Hahn Hall of Administration Los Angeles, CA 90012	Janice Hahn, Supervisor, Fourth District, County of Los Angeles
Los Angeles Bicycle Advisory Committee 6483 Nancy St Los Angeles, CA 90045	Kent Strumpell, CD 11 Appointee to the City of Los Angeles Bicycle Advisory Committee, Planning Subcommittee Chair
Los Angeles City Planning 201 N. Figueroa St., 4th Floor Los Angeles, CA 90012	Tricia Keane, Resource Management
Los Angeles County Department of Regional Planning 320 West Temple Street Los Angeles, CA , 90012	Joseph Decruyenaere, Biologist
Los Angeles County Department of Beaches and Harbors 13837 Fiji Way, Marina del Rey, CA 90292	Michael Tripp, Chief Planning Officer
Los Angeles County Flood Control District	Marcela Benavides-Aguilar, Civil Engineer
Los Angeles Regional Water Quality Control Board 320 West 4th St., Suite 200 Los Angeles, CA 90013	Samuel Unger, Executive Officer
City of Santa Monica 1685 Main Street P.O. Box 2200 Santa Monica, CA 90407	Ted Winterer, Mayor
San Gabriel and Lower Los Angeles Rivers and Mountains Conservancy	Mark Stanley, Executive Officer
Santa Monica Mountains Conservancy 5750 Ramirez Canyon Road Malibu, CA 90265	Craig Sap, Chairperson
South Coast Air Quality Management District 21865 Copley Drive Diamond Bar , CA 91765	Lijin Sun, Program Supervisor CEQA IGR

This page intentionally left blank

APPENDIX E

Revised Figures

This page intentionally left blank

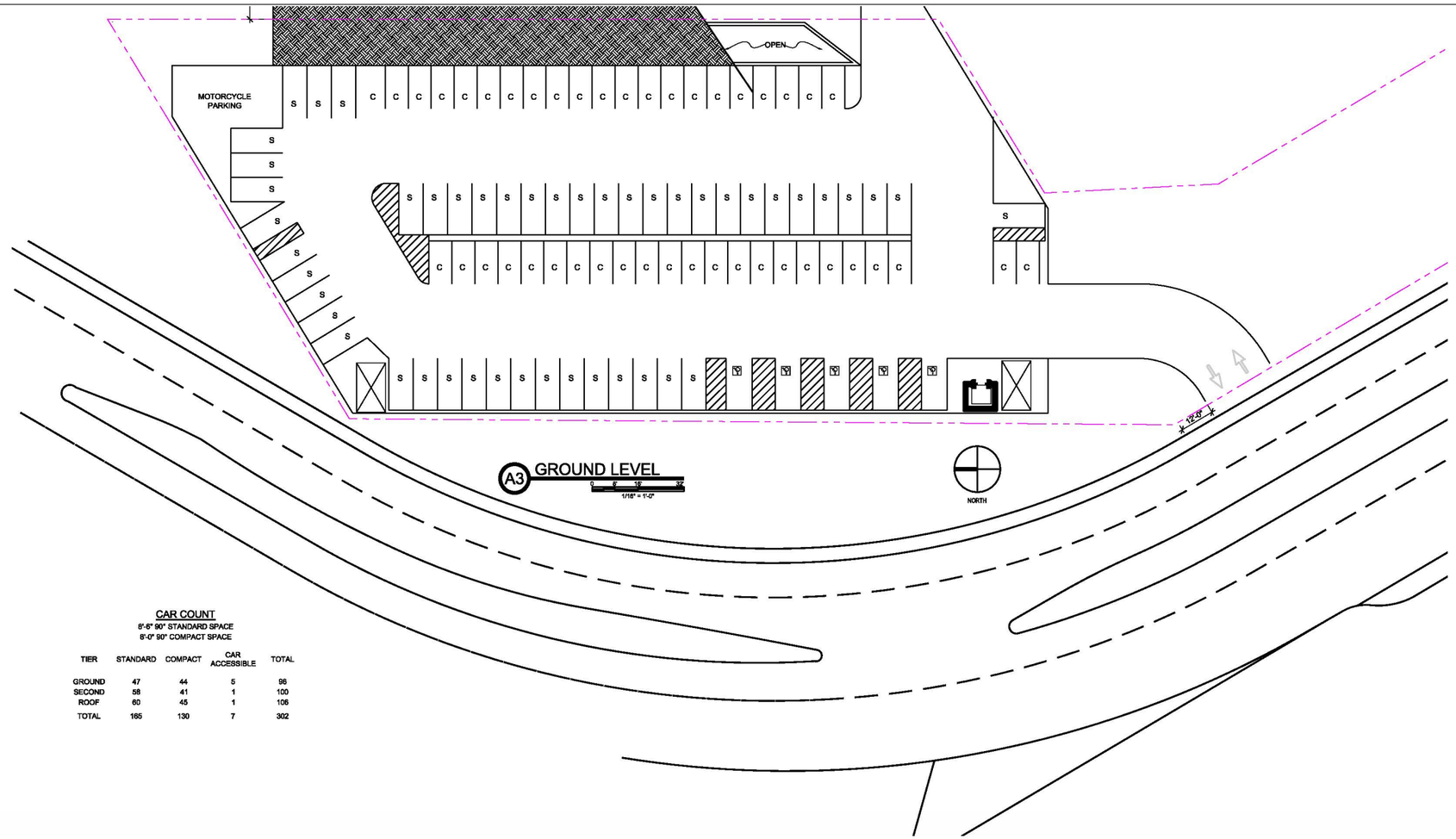

CAR COUNT

8'-6" 90° STANDARD SPACE
8'-0" 90° COMPACT SPACE

TIER	STANDARD	COMPACT	CAR ACCESSIBLE	TOTAL
GROUND	47	44	5	96
SECOND	58	41	1	100
ROOF	60	45	1	106
TOTAL	165	130	7	302

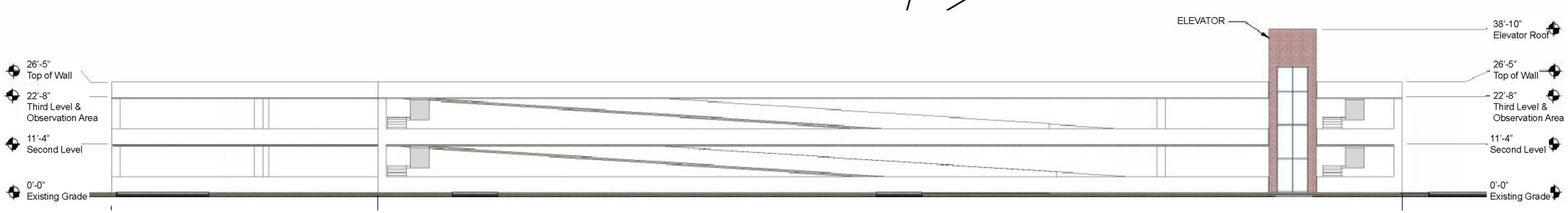

SOURCE: Department of Beaches and Harbors, February 2014

ESA

Ballona Wetlands Restoration Project

Figure 2-20
New Parking Structure

Ballona Wetlands Restoration Project

Figure 2-21
Habitat Restoration in Existing Parking Lot

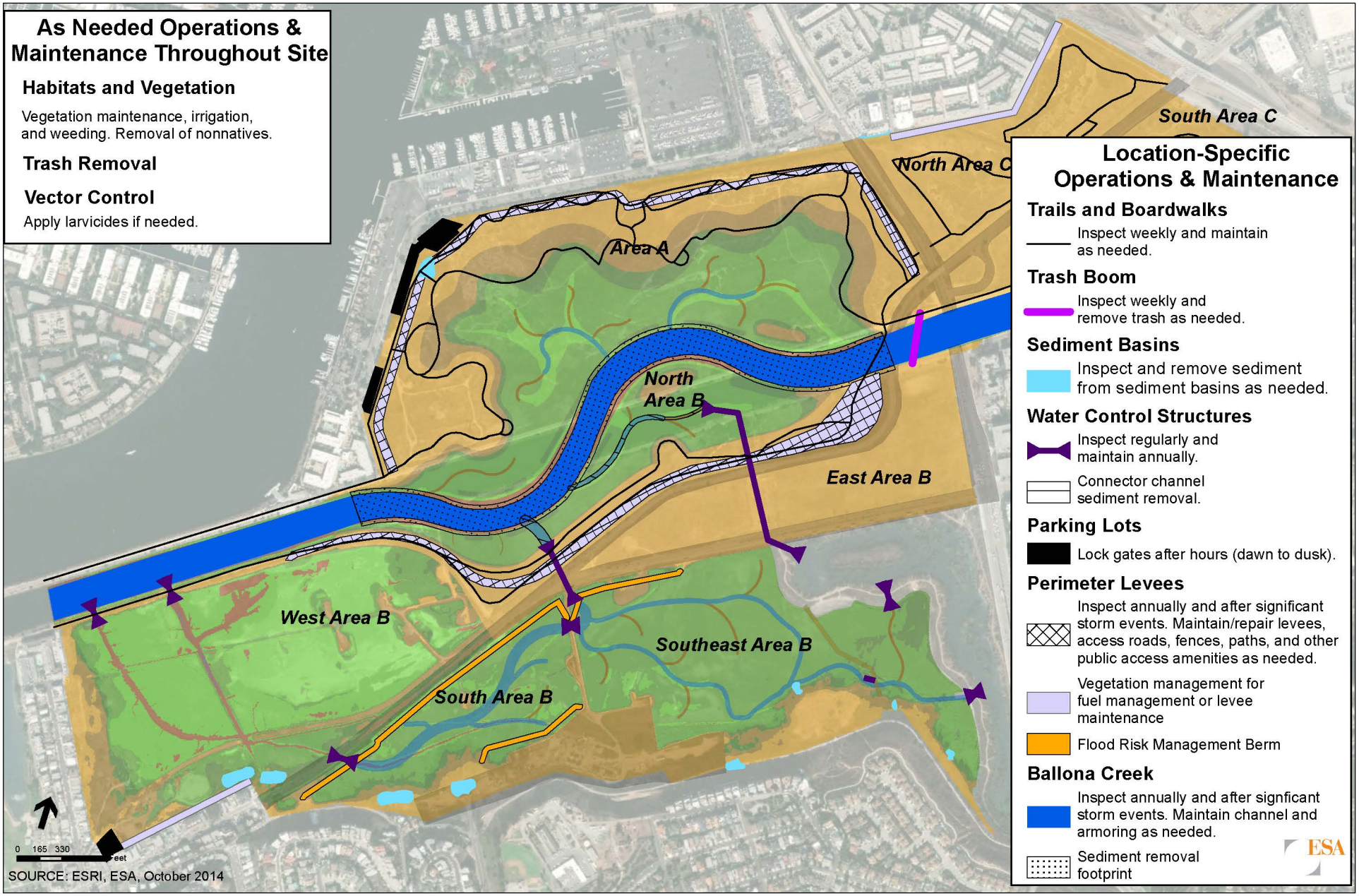

Ballona Wetlands Restoration Project
Advancing ecosystem health. Connecting communities with nature.

Figure 2-41
Alternative 1, Phase 1: Operations and Maintenance

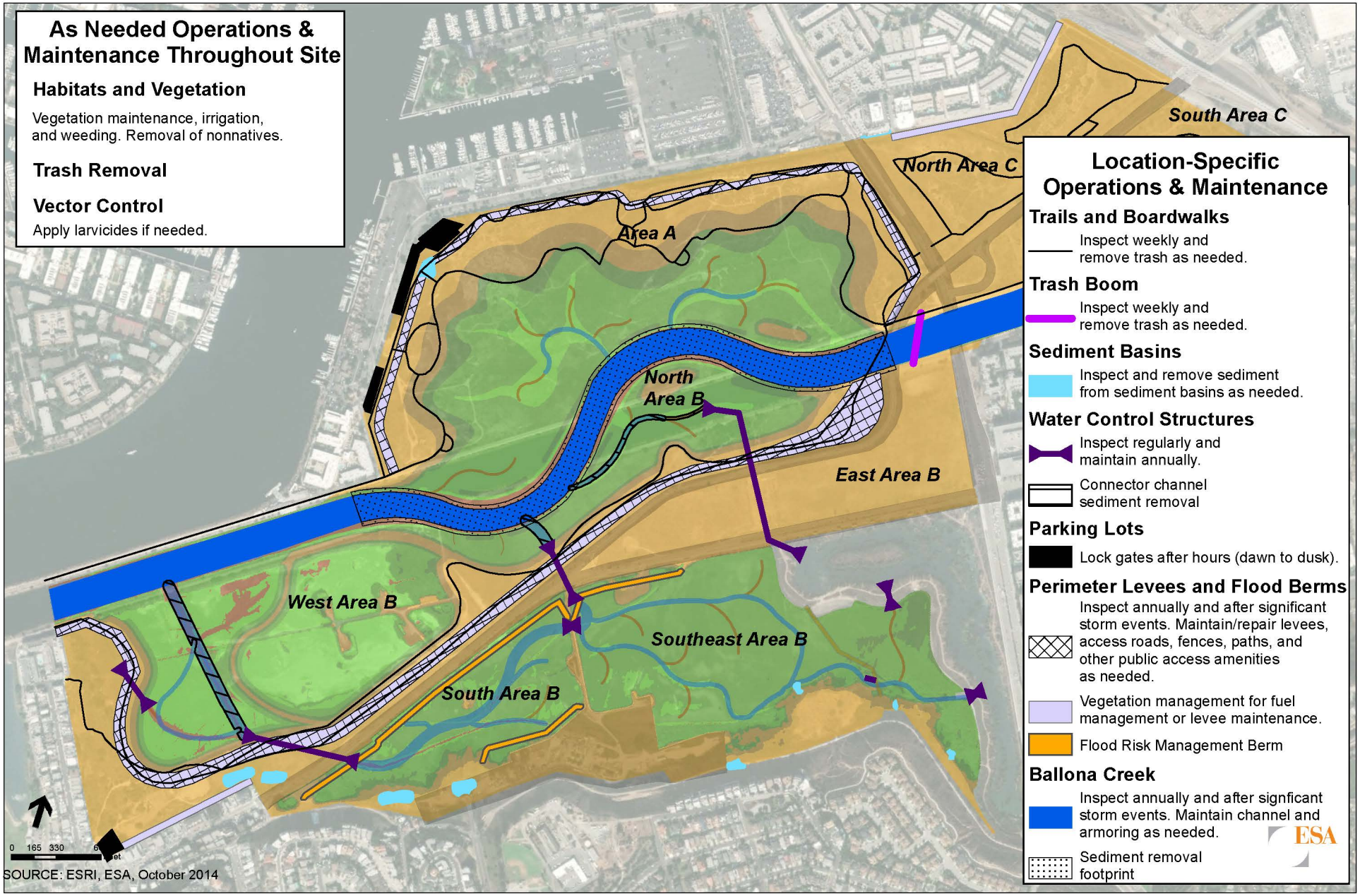

Ballona Wetlands Restoration Project
Advancing ecosystem health. Connecting communities with nature.

Figure 2-42
Alternative 1, Phase 2: Operations and Maintenance

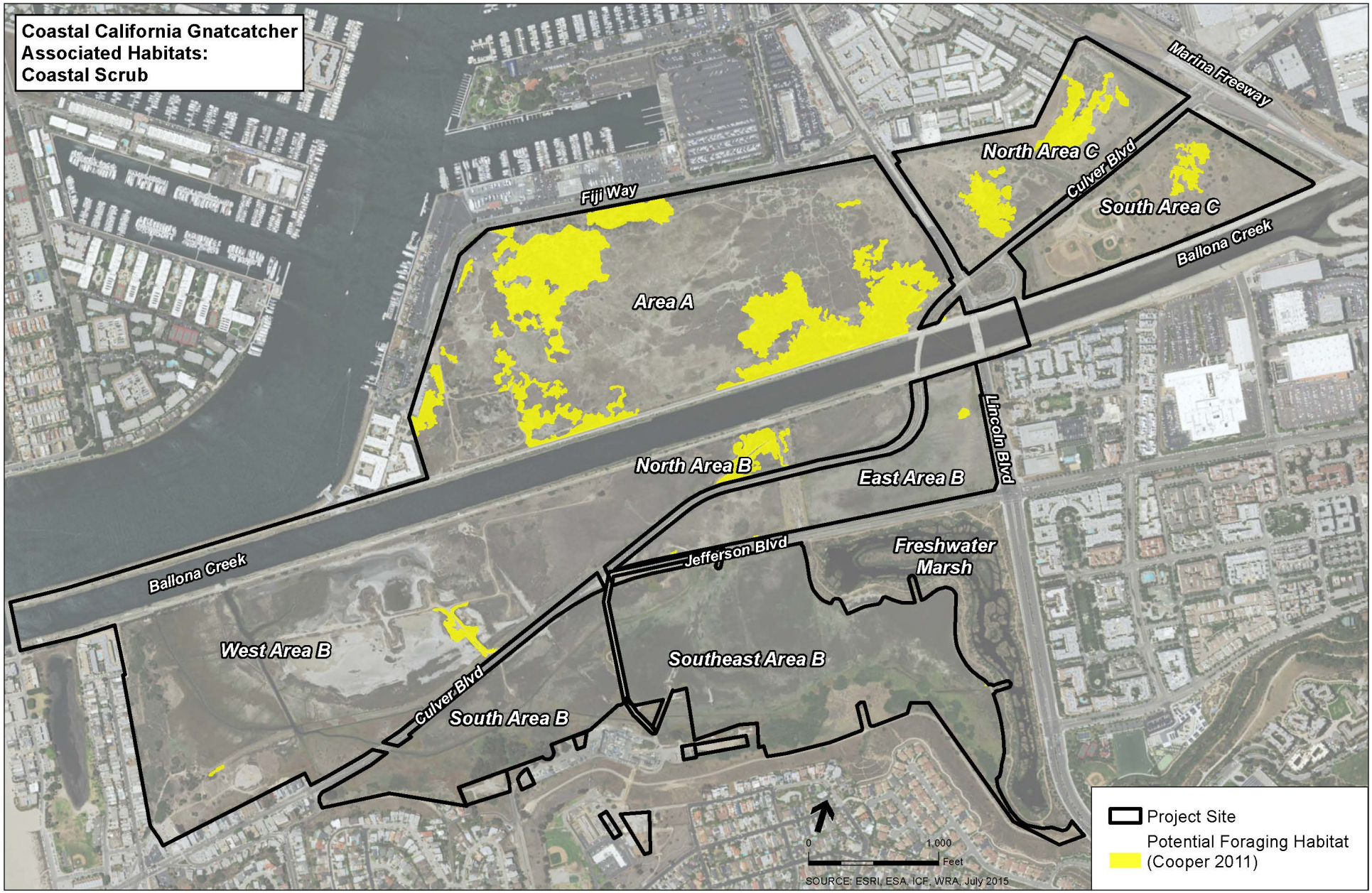

Ballona Wetlands
Restoration Project

Figure 3.4-13
Potential Foraging Habitat for Coastal California Gnatcatcher

wra