

STATE OF CALIFORNIA
NATURAL RESOURCES AGENCY
DEPARTMENT OF FISH AND WILDLIFE
REPORT TO THE FISH AND GAME COMMISSION

California Endangered Species Act Status Review for Northern
California Summer Steelhead (*Oncorhynchus mykiss*)



CHARLTON H. BONHAM, DIRECTOR
CALIFORNIA DEPARTMENT OF FISH AND WILDLIFE
March 11, 2021



Suggested citation:

California Department of Fish and Wildlife (CDFW). 2021. California Endangered Species Act Status Review for Northern California Summer Steelhead (*Oncorhynchus mykiss*). A Report to the California Fish and Game Commission. California Department of Fish and Wildlife, 1416 Ninth Street, Sacramento CA 95814. 188 pp., with appendices.

TABLE OF CONTENTS

California Endangered Species Act Status Review for Northern California Summer Steelhead (<i>Oncorhynchus mykiss</i>)	i
TABLE OF CONTENTS.....	iii
LIST OF FIGURES.....	viii
LIST OF TABLES.....	x
ACKNOWLEDGEMENTS.....	xi
ACRONYMS	xii
EXECUTIVE SUMMARY	1
1. INTRODUCTION.....	5
1.1 Petition Evaluation Process	5
1.2 Status Review Overview	6
1.3 Previous Federal Listing Actions	7
1.4 Concurrent Federal Petition	7
2. BIOLOGY AND ECOLOGY	8
2.1 Species Characteristics.....	8
2.2 Range	9
2.3 Taxonomy and Systematics.....	11
2.4 Life History and Unique Characteristics.....	12
2.5 The ESU/DPS Concept in Management of Pacific Salmonids	19
2.6 Genetics and Genomics	22
2.6.1 Role of Genetics and Genomics in Evaluating Steelhead Population Structure.....	22
2.6.2 Patterns of Genetic Population Structure	23
2.6.3 Defining the NC Steelhead DPS.....	24
2.6.4 Role of Genetics and Genomics in Migration Phenotypes	26
2.6.5 Role of GREB1L Genomic Region in Migration Timing	28
2.6.6 Conclusions on Genetics and Genomics	32
3. STATUS AND TREND.....	34
3.1 Structure and Function of Viable Salmonid Populations.....	34
3.2 Sources of Information	35

3.3 Historical and Current Distribution	36
3.3.1 Redwood Creek	38
3.3.2 Mad River	41
3.3.3 Eel River	44
3.3.3.1 North Fork Eel River	45
3.3.3.2 Middle Fork Eel River	47
3.3.3.3 South Fork Eel River	51
3.3.3.4 Upper Mainstem Eel River and Upper Middle Mainstem Eel River.....	52
3.3.3.5 Van Duzen River	53
3.3.3.6 Larabee Creek	57
3.3.4 Mattole River	57
3.4 Abundance and Trends	59
3.4.1 Abundance Analysis	64
3.4.1.1 Geometric Mean Abundance	64
3.4.1.2 Changes in Geometric Mean Over Time	66
3.4.1.3 Total Population Size per Generation (N_g)	68
3.4.2 Trend Analysis	71
3.5 Productivity	74
3.5.1 Cohort Replacement Rate, $\ln(\text{CRR})$	74
3.5.2 Middle Fork Eel River Juvenile Density	76
3.6 Spatial Structure.....	78
3.7 Diversity	79
3.8 Conclusions	80
4. HABITAT NECESSARY FOR SURVIVAL	82
4.1 Adults	82
4.1.1 Migration.....	82
4.1.2 Holding	82
4.1.3 Spawning.....	86
4.2 Juveniles	86
4.2.1 Egg and Larval Development and Fry Emergence	86
4.2.2 Rearing and Emigration	87

4.3 Ocean Growth	89
5. FACTORS AFFECTING THE ABILITY TO SURVIVE AND REPRODUCE.....	89
5.1 Changes in Ocean Conditions	89
5.2 Effects of Climate Change	95
5.2.1 Rising Temperatures	96
5.2.2 Flooding.....	96
5.2.3 Drought	97
5.2.4 Reduced Snowpack	98
5.2.5 Wildfires.....	99
5.2.6 Reduced Stream Flows.....	99
5.2.7 Ocean Acidification	99
5.2.8 Sea Level Rise.....	100
5.2.9 Conclusions	100
5.3 Disease	100
5.4 Hatcheries	101
5.4.1 Mad River Hatchery Winter Steelhead	101
5.4.2 Mad River Hatchery Summer Steelhead.....	105
5.4.3 Eel River Steelhead Planting	106
5.5 Predation.....	107
5.5.1 Freshwater Predation	107
5.5.2 Marine Predation	108
5.6 Competition	108
5.7 Genetic Diversity	109
5.8 Habitat Condition	111
5.8.1 Timber Harvest.....	112
5.8.2 Roads.....	118
5.8.3 Dams	118
5.8.4 Water Diversions.....	121
5.8.5 Artificial Barriers	121
5.8.6 Gravel Mining and Extraction	122

5.8.7 Estuarine Habitat	123
5.8.8 Livestock Grazing	124
5.8.9 Agricultural Impacts	124
5.8.10 Cannabis Cultivation	125
5.8.11 Water Quality and Temperature	127
5.8.12 Conclusions on Habitat Condition	127
5.9 Fishing and Illegal Harvest	128
6. INFLUENCE OF EXISTING MANAGEMENT MEASURES	129
6.1 Statewide Laws	129
6.1.1 National Environmental Policy Act and California Environmental Quality Act	129
6.1.2 Clean Water Act and Porter-Cologne Water Quality Act	130
6.1.3 Federal and California Wild and Scenic Rivers Act	131
6.1.4 Lake and Streambed Alteration Agreements	132
6.1.5 Medicinal and Adult-Use Cannabis Regulation and Safety Act	132
6.1.6 Forest Practice Act	132
6.1.7 Federal Power Act	133
6.2 Species Recovery Plans and Regional Management Plans	135
6.2.1 Forest Plans	135
6.2.2 Habitat Conservation Plans	136
6.2.3 Other Restoration and Management Plans	137
6.3 Hatchery Operations	139
6.4 Disease	139
6.5 Gravel Extraction	140
6.6 Habitat Restoration and Watershed Management	141
6.7 Commercial and Recreational Fishing	141
6.8 Research and Monitoring Programs	142
6.8.1 Summer Steelhead Monitoring	142
6.8.2 California Monitoring Program	143
6.8.3 Adult Salmonid Sonar Monitoring	143
6.8.4 Habitat Conservation Plan Monitoring	144

7. SUMMARY OF LISTING FACTORS	144
8. PROTECTIONS AFFORDED BY CESA LISTING	147
9. LISTING RECOMMENDATION	148
10. ALTERNATIVES TO LISTING.....	151
11. RECOVERY CONSIDERATIONS	152
12. MANAGEMENT RECOMMENDATIONS.....	153
REFERENCES	155
APPENDICES	189
Appendix A. Summary of Ford et al. (2020): Reviewing and Synthesizing the State of the Science Regarding Associations between Adult Run Timing and Specific Genotypes in Chinook Salmon and Steelhead: Report of a workshop held in Seattle, Washington, 27–28 February 2020	189
Appendix B. Annual summer steelhead counts and data sources for five extant populations	195
Appendix C. Numbers of summer steelhead observed, survey start and end points, and survey dates for Redwood Creek annual surveys conducted 1981 – 2019.....	197
Appendix D. Mattole Salmon Group Summer Steelhead Data	201
Appendix E. Peer Review Comments.....	202
Appendix F. Solicitation of Information and Public Comments.....	424

LIST OF FIGURES

Figure 2.1. Consensus relationships of *Oncorhynchus* species from morphological, allozyme, ribosomal RNA, mitochondria DNA, and short interspersed repetitive elements data across multiple studies.

Figure 2.2. Unrooted neighbor joining tree showing genetic variation from watersheds from Oregon and California.

Figure 2.3. Majority-rule consensus tree, with genetic data bootstrapped 1,000 times, showing chord distances and neighbor-joining trees for 62 coastal California steelhead populations.

Figure 3.1. Map of historical and current distribution of Northern California summer steelhead.

Figure 3.2. Reference map of locations in the Redwood Creek watershed.

Figure 3.3. Reference map of locations in the Mad River watershed.

Figure 3.4. Reference map of locations in the Middle Fork Eel River watershed.

Figure 3.5. Reference map of locations in the South Fork Eel River watershed.

Figure 3.6. Reference map of locations in the Van Duzen River watershed.

Figure 3.7. Reference map of locations in the Mattole River watershed.

Figure 3.8. Adult abundance for Northern California summer steelhead populations in Redwood Creek, Mad River, Middle Fork Eel River, Van Duzen River, and Mattole River.

Figure 3.9. Running 12-year (3-generation) geometric mean for Redwood Creek, Middle Fork Eel River, and Mattole River.

Figure 3.10. *Ln*-Cohort Replacement Rates for four Northern California summer steelhead populations in Redwood Creek, Mad River, Middle Fork Eel River, and Mattole River.

Figure 3.11. Juvenile (YOY and Y+) summer steelhead densities at Fern Point and Osborn on the Middle Fork Eel River 1980-2019.

Figure 5.1. Monthly values of the Oceanic Niño Index (ONI), Pacific Decadal Oscillation (PDO), and North Pacific Gyre Oscillation (NPGO) from 1981- 2019.

Figure 5.2. Conceptual model of effects of declining habitat quality and cyclic changes in ocean productivity on the abundance of Oregon's coastal natural Coho Salmon.

Figure 5.3. Daily 2019 values of Biologically Effective Upwelling Transport Index (BEUTI) and Coastal Upwelling Transport Index (CUTI) from Jan. 1 – Sept. 1, relative to the 1988 – 2019 climatology average, at latitudes 33°, 39°, and 45°N.

Figure 5.4. Monthly northern and southern copepod biomass anomalies from 1996-2019.

Figure 5.5. The distribution and progression of drought conditions in California from 2011 to 2016, depicting the level of drought at the beginning of each Water Year (October 1).

LIST OF TABLES

Table 2.1. Steelhead DPSs listed under the federal ESA.

Table 3.1. Summer steelhead populations in the Northern California steelhead DPS.

Table 3.2. Minimum and maximum abundance for long-term, medium-term, and short-term time frames for the five Northern California summer steelhead populations.

Table 3.3. Long-term, medium-term, and short-term geometric mean abundance for five Northern California summer steelhead populations.

Table 3.4. Short-term harmonic mean of total population size per generation for five Northern California summer steelhead populations.

Table 3.5. Criteria for assessing the level of risk of extinction for populations of Pacific salmonids.

Table 3.6. Long-term and recent trends in adult abundance using slope of \ln -transformed time series counts for four Northern California summer steelhead populations.

Table 4.1. Maximum depth of pools occupied by adult summer steelhead in the Van Duzen River. Survey years: 2011-2019.

Table 4.2. Maximum depth of pools occupied by adult summer steelhead in the Middle Fork Eel River. Survey years: 2000, 2001, 2004-2008, 2010-2019.

Table 4.3. Measured bottom temperature of pools occupied by adult summer steelhead in the Van Duzen River. Survey years: 2011-2019.

Table 4.4. Measured bottom temperature of pools occupied by adult summer steelhead in the Middle Fork Eel River. Survey years: 2000, 2001, 2004-2008, 2010-2019.

Table 4.5. Measured surface temperature of pools occupied by adult summer steelhead in the Van Duzen River. Survey years: 2011-2019.

Table 4.6. Measured surface temperature of pools occupied by adult summer steelhead in the Middle Fork Eel River. Survey years: 2000, 2001, 2004-2008, 2010-2019.

Table 5.1. Total summer steelhead releases from Mad River Hatchery during the period of 1972 through 1996.

Table 5.2. Forestry activities and potential changes to stream environment, salmonid habitat, and salmonid biology.

ACKNOWLEDGEMENTS

Vanessa Gusman (California Department of Fish and Wildlife [CDFW or Department] Fisheries Branch) prepared this report. Ryon Kurth (CDFW Fisheries Branch) provided crucial guidance and oversight in the development of the report. Christina Parker (CDFW Fisheries Branch) contributed invaluable writing and research to sections of the report including those on genetics and genomics and habitat necessary for survival. Janet Brewster (CDFW Fisheries Branch) developed all maps included in the report. Great appreciation is extended to Shaun Thompson, Michael Sparkman, Scott Harris, and Allan Renger (CDFW Northern Region) who contributed essential data and information relevant to summer steelhead in Redwood Creek, Mad River, and Eel River watersheds. Staff from partner agencies and organizations who contributed valuable data and information on summer steelhead in Redwood Creek, Mad River, and Mattole River watersheds include David Anderson (Redwood National Park), Kyle Max (Redwood National Park), Jacob Pounds (Blue Lake Rancheria and Mad River Alliance), Patrick Righter (Green Diamond Resource Company), and Nathan Queener (Mattole Salmon Group). Thanks go out to Michael Lacy (CDFW Fisheries Branch) and Laura Patterson (CDFW Wildlife Branch) for their guidance and insight on listing criteria and status review development. Thank you to Jeff Rodzen (CDFW Fisheries Genetics) for providing expert review of the section on genetics and genomics and to John Kelly (CDFW Fisheries Branch) for thorough document review.

The Department is extremely grateful for the valuable comments provided on this report by the following peer reviewers: Alan Byrne, Kevin Goodson, Brian Marston, and Dennis Lee. Conclusions and recommendations in this report are those of the Department and do not necessarily reflect those of the reviewers.

Special thanks to Shaun Thompson for the cover photo of summer steelhead in the Middle Fork Eel River.

ACRONYMS

AHCP	Aquatic Habitat Conservation Program
ASP	Anadromous Salmonid Protection
BEUTI	Biologically Effective Upwelling Transport Index
BLM	Bureau of Land Management
CalTrout	California Trout, Inc.
CASWRCB	California State Water Resources Control Board
CATEX	Categorical Exclusion
CCE	California Current Large Marine Ecosystem
CDFA	California Department of Food and Agriculture
CDFW	California Department of Fish and Wildlife, also “Department” (previously California Department of Fish and Game [CDFG])
CEQA	California Environmental Quality Act
CESA	California Endangered Species Act
CHERT	County of Humboldt Extraction Review Team
CMP	California Monitoring Program
CRR	cohort replacement rate
CUTI	Cumulative Upwelling Transport Index
CWA	Clean Water Act
DIDSON	dual frequency identification sonar
DO	dissolved oxygen
DPS	Distinct Population Segment
EA	Environmental Assessment
EIR	Environmental Impact Report
EIS	Environmental Impact Statement
ENSO	El Niño/Southern Oscillation
ESA	Federal Endangered Species Act
ESU	Evolutionarily Significant Unit
FERC	Federal Energy Regulatory Commission
FONSI	Finding of No Significant Impact
GDRCO	Green Diamond Resource Company
GRTS	Generalized Random Tessellation Stratification
HBMWD	Humboldt Bay Municipal Water District
HCP	Habitat Conservation Plan
HGMP	Hatchery and Genetic Management Plan
LWD	large woody debris
MRH	Mad River Salmon and Steelhead Hatchery, CA
mtDNA	mitochondrial DNA
NCFR	North Coast Fisheries Restoration
NCRWQCB	North Coast Regional Water Quality Control Board
NMFS	National Marine Fisheries Service
NOAA	National Oceanic and Atmospheric Administration

NOI	Notice of Intent
NPGO	North Pacific Gyre Oscillation
NPS	National Park Service
NWFP	Northwest Forest Plan
ONI	Ocean Niño Index
PALCO	Pacific Lumber Company
PDO	Pacific Decadal Oscillation
PG&E	Pacific Gas & Electric Company
PNI	proportionate natural influence
PVP	Potter Valley Project
RNP	Redwood National Park, CA
SNP	single nucleotide polymorphism
SST	sea surface temperature
SWFSC	NMFS Southwest Fisheries Science Center
THP	Timber Harvest Plan
TMDL	Total Maximum Daily Load
USACOE	United States Army Corps of Engineers
USEPA	United States Environmental Protection Agency
USFS	United States Forest Service
USFWS	United States Fish and Wildlife Service
WCR	NMFS West Coast Region
WQC	Water Quality Certification
WSRA	Wild and Scenic Rivers Act
YOY	young-of-the-year
Y+	yearling plus

EXECUTIVE SUMMARY

Recommendation: Based on the best scientific information available, the California Department of Fish and Wildlife (Department) has determined that Northern California (NC) summer steelhead (*Oncorhynchus mykiss*) do not qualify as a separate species or subspecies for the purposes of listing under the California Endangered Species Act (CESA). Although NC summer steelhead populations have relatively low abundances as compared to their estimated historical numbers and will continue to face environmental and anthropogenic challenges, the Department has concluded that NC summer steelhead and NC winter steelhead are not fully reproductively isolated and summer and winter steelhead within the NC steelhead Distinct Population Segment (DPS) are not genetically distinct. Therefore, the Department recommends that NC summer steelhead should not be listed as a distinct species or subspecies under CESA.

Reasons for recommendation: Within the NC steelhead DPS there are two ecotypes with different run timing, NC winter steelhead and NC summer steelhead. NC winter steelhead adults enter freshwater during the winter in an already sexually mature state and spawn shortly thereafter. In contrast, NC summer steelhead enter their natal streams during the summer months as sexually immature fish and hold in deep pools until they are ready to spawn, typically in winter or early spring of the next year. Summer steelhead are usually found in reaches higher in a watershed than winter steelhead by surpassing flow-dependent barriers, which can provide some spatial reproductive isolation between the two run types. However, there is likely some degree of spatial overlap and interbreeding, especially in low water years when summer steelhead may not be able to access areas above flow-dependent barriers.

Genetic studies of steelhead population structure using neutral genetic markers have generally found that steelhead genetic population structure is significantly driven by geography. The NC steelhead DPS was defined based on available information suggesting that populations within the geographic bounds of the DPS are closely related and continue to have some amount of gene flow. Early and late migration ecotypes (e.g., summer and winter steelhead) within a watershed have also been found to be more closely related to each other than they are to their migration timing equivalents in nearby watersheds.

Recently, studies of “adaptive” genetic markers have become more prevalent. Adaptive genetic markers are associated with specific life history traits such as adult run timing in steelhead. A specific region of the steelhead genome was recently found to be highly associated with adult migration phenotypes. Variations in this small genomic region associated with the early migration phenotype (i.e., summer steelhead) have been found across many populations of steelhead on the west coast of the United States (hereafter referred to as west coast), suggesting that a single evolutionary event produced the early migration timing variants and, if lost, they would not be expected to re-evolve within a reasonable time frame.

Although there is significant variation in this small genomic region between summer and winter steelhead, very little variation is found between their genomes, suggesting that geography is still the main influence on population genetic structure of west coast steelhead. It remains unchanged that summer and winter steelhead within the same watershed are the most closely related to each other than they are to their migration timing equivalents in other watersheds. In addition, interbreeding between the two runs is evident from the presence of heterozygotes; steelhead that possess both the early and late genetic variants and typically express an intermediate run timing. In fact, full siblings can possess different migration timing genotypes and display alternate run timing phenotypes. Listing only one run timing ecotype under CESA, i.e., summer steelhead, when family units could be comprised of summer, winter, and intermediate run timing phenotypes, poses significant difficulties for management. Additionally, defining conservation units based on a small genomic region associated with a specific life history trait does not reflect the patterns of genetic diversity found by looking across the whole steelhead genome. Although the sequences found in the genomic region associated with adult migration timing appear to have only evolved once, they are highly conserved across multiple west coast salmon and steelhead populations. Thus, if the early migration variants were lost from one population, they could potentially be naturally reintroduced from another nearby source population. Early migration variants may also be preserved to some degree by resident forms of *O. mykiss* (Rainbow Trout).

There are still uncertainties surrounding phenotypic expression of run timing in steelhead and conservation units should continue to be defined by patterns of genetic diversity across the genome instead of by variation within small genomic regions associated with specific life history characteristics. Pacific salmonid management units have generally been defined using patterns of genetic diversity based on neutral genetic markers, which show population structure to be highly influenced by geography. At this time, based on the best available scientific information, the Department does not consider NC summer steelhead to be a distinct subspecies eligible for listing under CESA.

Range and distribution: NC summer steelhead are currently found in select Northern California streams including Redwood Creek (Humboldt County), the Mad River, select parts of the Eel River system including the Middle Fork Eel River and Van Duzen River, and the Mattole River. The Middle Fork Eel River NC summer steelhead population is the most robust and accounts for a significant portion of the total NC summer steelhead in all presently occupied streams. Historically, NC summer steelhead occupied additional tributaries of the Eel River drainage including the North Fork Eel River, South Fork Eel River, Larabee Creek, and the upper Eel River basin. The construction of Scott Dam, which completely blocked upstream habitat to anadromous fish, likely led to the extirpation of summer steelhead populations in the upper Eel River. Robert W. Matthews Dam also prevents steelhead from accessing upstream habitat in the Mad River but to a much lesser extent.

Status and Trend: Five NC summer steelhead streams are surveyed annually for abundance of adults holding in pools over summer. Some NC summer steelhead populations are at critically low abundances and none of the populations are meeting current viability targets. The most robust population is in the Middle Fork Eel River, although this population has declined in recent years. Current population levels are likely much lower than what has been suggested by historical accounts. In addition, multiple NC summer steelhead populations have already been functionally extirpated, reducing distribution and overall abundance of the ecotype. Population losses and declines can increase the risk of depensation, genetic bottlenecks, and loss of diversity. Small populations can be at a higher risk of extinction than large populations because they may not respond as well to demographic and environmental stochasticity or catastrophic events. Long-term and recent trend analyses generally showed slightly negative trends, though they were mostly statistically non-significant. Trend analyses were not completed for some populations due to inconsistent or missing data.

Major listing factors: NC summer steelhead are at risk for continued habitat loss and modification resulting from natural conditions and anthropogenic activities. Compounding effects of a long legacy of human activities in NC summer steelhead watersheds and natural events have been exacerbated by unstable geology of the region. Timber harvest, gravel mining, livestock grazing, and agriculture continue to be the primary land uses in NC summer steelhead watersheds and contribute to sediment loading, turbidity, decreased flow, and increased water temperatures among other impacts on the stream environment. Large dam construction on the upper Eel River has eliminated access to hundreds of miles of potential steelhead habitat and has altered natural flow regimes and sediment transport. Construction of Scott Dam was likely the main reason NC summer steelhead populations were lost from the upper Eel River. Another more recent land use threat is the growing cannabis industry including both legal and illicit operations, which can destroy habitat and remove stream surface water and groundwater. Existing threats to NC summer steelhead will likely be amplified by climate change. Impacts of climate change on the north coast of California may include rising water temperatures, intensified flooding, more frequent and persistent drought conditions, lower summer baseflows, altered hydrography especially in watersheds impacted by snowmelt and large-scale historical timber harvest, ocean acidification, and sea level rise. NC summer steelhead are likely to endure accelerated habitat loss and degradation as climate change exacerbates the cumulative effects of natural and anthropogenic factors.

The NC summer steelhead ecotype is an important diversity component of anadromous *O. mykiss* and encompasses genetic variation that will help sustain NC steelhead through short- and long-term changes in the environment. Should the California Fish and Game Commission (Commission) decide not to list NC summer steelhead, the Department will continue to support and participate in programs intended to benefit NC summer steelhead. These efforts include improving fish passage, minimizing impacts of gravel extraction and other land uses, restoration and enhancement of essential habitat, ongoing research and monitoring, and interagency

coordination on the aforementioned activities. The Department also recommends a suite of management measures to help preserve NC summer steelhead regardless of their CESA-listing status. These management recommendations address habitat improvement and expansion, comprehensive population monitoring, assessment of the effects of the Potter Valley Project on the upper Eel River, continued research on the genetic mechanisms involved in adult migration timing, evaluation of the effects of recreational fishing and predation on NC summer steelhead, and increasing law enforcement in remote areas to minimize poaching and illegal water diversions. Implementing these management measures will help maintain the NC summer steelhead ecotype as a crucial component of the NC steelhead DPS.

1. INTRODUCTION

1.1 Petition Evaluation Process

The Friends of the Eel River (Petitioner) submitted a petition (Petition) on September 28, 2018, to the Commission to list the Northern California (NC) summer steelhead (*Oncorhynchus mykiss irideus*¹) as endangered pursuant to the California Endangered Species Act (CESA), Fish and Game Code Section 2050 *et seq.*

The California Fish and Game Commission (Commission) referred the Petition to the California Department of Fish and Wildlife (Department) on October 8, 2018, in accordance with Fish and Game Code § 2073 (Cal. Reg. Notice Register 2017, No. 13-Z, 479.). On January 24, 2019, the Department produced an evaluation report of the Petition (Petition Evaluation) evaluating the scientific information presented in the Petition as well as other relevant information the Department possessed at the time of review. The Department did not receive any information from the public during the Petition Evaluation period pursuant to Fish and Game Code § 2073.4. Pursuant to Fish and Game Code § 2072.3 and § 670.1, subdivision (d)(1), of Title 14 of the California Code of Regulations, a petition to list or delist a species under CESA must include sufficient scientific information regarding each of the following components to indicate that the petitioned action may be warranted:

- population trend,
- range,
- distribution,
- abundance,
- life history,
- kind of habitat necessary for survival,
- factors affecting ability to survive and reproduce,
- degree and immediacy of threat,
- impacts of existing management,
- suggestions for future management,
- availability and sources of information, and
- a detailed distribution map.

¹ The subspecies name *Oncorhynchus mykiss irideus* was used in the Petition and has been used by some authors in the scientific literature to indicate “coastal Rainbow Trout” or steelhead. This taxonomy is not recognized by the American Fisheries Society (AFS), and common and scientific names used hereafter in this report conform to AFS guidelines. Common names (e.g., Rainbow Trout) are capitalized, whereas runs and life history strategies (e.g., steelhead) are not. Please see *Section 2.3 Taxonomy and Systematics* for further discussion.

The Department submitted its Petition Evaluation to the Commission on January 24, 2019 to assist the Commission in making its determination as to whether the petitioned action may be warranted based on the sufficiency of scientific information. (Fish & Game Code, §§ 2073.5 & 2074.2; California Code of Regulations, Title 14, § 670.1, subdivisions (d) & (e)). Based on the Petition and other information available to the Department relating to each of the relevant categories, the Department recommended to the Commission that the Petition be accepted. The Commission has not previously received a petition to list NC steelhead (summer or winter) under CESA. Following receipt of the Department's Petition Evaluation, at its scheduled public meeting on June 12, 2019, the Commission considered the Petition, the Department's Petition Evaluation and recommendation, and comments received. The Commission found that sufficient information existed to indicate the petitioned action may be warranted and accepted the Petition for consideration. Upon publication of the Commission's notice of its findings, NC summer steelhead was designated a candidate species on June 28, 2019.

1.2 Status Review Overview

The Commission's action designating NC summer steelhead as a candidate species triggered the Department's process for conducting a status review to inform the Commission's decision on whether listing the species is warranted. At its scheduled public meeting on July 11, 2019 in Sacramento, the Commission granted the Department a six-month extension to complete the status review and facilitate external peer review.

This status review report is not intended to be an exhaustive review of all published scientific literature relevant to NC summer steelhead; rather, it is intended to summarize the key points from the best scientific information available relevant to the status of the species. This final report, based upon the best scientific information available to the Department, is informed by independent peer review of a draft report by scientists with expertise relevant to NC summer steelhead. This review is intended to provide the Commission with the most current information on NC summer steelhead and to serve as the basis for the Department's recommendation to the Commission on whether the petitioned action is warranted. The status review report also identifies habitat that may be essential to continued existence of the species and provides management recommendations for recovery of the species (Fish & G. Code, § 2074.6). Receipt of this report is to be placed on the agenda for the next available meeting of the Commission after delivery. At that time, the report will be made available to the public for a 30-day public comment period prior to the Commission taking any action on the Petition.

Comments from external peer reviewers are contained in Appendix E. The Department received ten public comments from its 30-day public solicitation for information beginning August 22, 2019. Public comments are included in Appendix F.

1.3 Previous Federal Listing Actions

The Northern California steelhead Evolutionarily Significant Unit (ESU) was originally proposed for listing as threatened under the federal Endangered Species Act (ESA) by the National Marine Fisheries Service (NMFS) in 1996 (Endangered and Threatened Species: Proposed Endangered Status for Five ESUs of Steelhead and Proposed Threatened Status for Five ESUs of Steelhead in Washington, Oregon, Idaho, and California, 1996). NMFS deferred the final determination for NC steelhead until March 1998, when NMFS stated that the NC steelhead ESU did not warrant listing under the federal ESA. In 2000, NMFS proposed to list the NC steelhead ESU as a threatened species. The listing included only naturally spawned steelhead (anadromous form of *O. mykiss*) and their progeny residing below impassable barriers to migration for both summer and winter ecotypes. NMFS did not designate NC summer steelhead as a separate ESU mainly due to the fact that the most recent genetic data reinforced previous conclusions that sympatric summer and winter steelhead typically are more genetically similar to each other than they are to their run timing equivalents in other geographic areas (Busby et al. 1996; Endangered and Threatened Species: Threatened Status for One Steelhead Evolutionarily Significant Unit (ESU) in California, 2000). In 2006, NMFS re-classified the listing of the NC steelhead ESU to a Distinct Population Segment (DPS) and reaffirmed the listing status as threatened (NMFS 2006)².

1.4 Concurrent Federal Petition

NMFS received a petition from the Petitioner on November 15, 2018, requesting that NC summer steelhead be considered as a new DPS distinct from the NC Steelhead DPS and listed as endangered under the ESA (Pearse et al. 2019). NMFS determined that the petitioned action may be warranted on April 22, 2019, resulting in a “positive 90-day finding” (Endangered and Threatened Wildlife; 90-Day Finding on a Petition to List Summer-Run Steelhead in Northern California as Threatened or Endangered Under the Endangered Species Act, 2019). NMFS West Coast Region (WCR) requested that the Southwest Fisheries Science Center (SWFSC) form a panel of experts to evaluate the DPS Policy (Policy Regarding the Recognition of Distinct Vertebrate Population Segments Under the Endangered Species Act, 1996) with the best available science to determine the validity of the Petitioner’s claims and report their findings to WCR (Pearse et al. 2019). The SWFSC expert panel concluded that the NC steelhead DPS should remain as a unit including both summer and winter steelhead within its bounds, stating that “The data presented by the petition did not fundamentally change our understanding of the importance of preserving the evolutionary processes that connect populations, allowing them to maintain genetic diversity at both neutral and adaptive loci and preserve their evolutionary

² See Section 2.5 *The ESU/DPS Concept in Management of Pacific Salmonids* for clarification.

potential” (Pearse et al. 2019). Thus, the ESA listing of the NC steelhead DPS as threatened remains intact and includes both summer and winter ecotypes.

2. BIOLOGY AND ECOLOGY

2.1 Species Characteristics

Steelhead are the anadromous form of *Oncorhynchus mykiss* and are found in watersheds from Alaska to Southern California. They are the most widely present species of all the Pacific salmonids, occupying nearly all ocean-connected streams throughout their range. Steelhead are named for the metallic appearance of their heads and possess a streamlined, hydrodynamic body shape. In the ocean, steelhead have a blue dorsal side and silver coloration over the rest of their body (Fry 1973; Moyle 2002). Black spots typically cover their dorsal, adipose, and caudal fins, as well as their head and back (Fry 1973). As steelhead enter freshwater, their silver sheen fades and they develop a pink or red lateral band and a pink hue in the operculum, and the blue coloration on their back transitions to an olive green or brown (Barnhart 1986). These characteristics are very similar to those of the freshwater resident form of *O. mykiss*, Rainbow Trout (Fry 1973), thus it can be difficult to tell the anadromous and resident forms apart based on outward appearance. Steelhead, however, are often larger than Rainbow Trout since they spend time feeding and growing in the ocean (NWF 2020; USFWS 2020).

Oncorhynchus mykiss possess 10 – 12 dorsal fin rays, 8 – 12 anal fin rays, 9 – 10 pelvic fin rays, 11 – 17 pectoral fin rays, and a slightly forked caudal fin (Moyle 2002). They have 9 – 13 branchiostegal rays and 16 – 22 gill rakers on each arch (Moyle 2002). Teeth are present on both upper and lower jaws, the tip and shaft of the vomer, as well as on the tip of the tongue (Fry 1973; Moyle 2002). Between 110 – 180 small, pored scales make up the first row above the lateral line (Fry 1973; Moyle 2002).

Different subgroups or populations of steelhead can exhibit variation in growth rate, size, and body shape depending on their life history and habitat. Bajjaliya et al. (2014) studied morphometric variation between four California steelhead DPSs and found that coastal steelhead (populations with adults migrating less than 160 km from the ocean to their sample site) were significantly larger with a more robust body type than steelhead found in California’s Central Valley drainages and the Klamath-Trinity basin (populations with adults migrating more than 160 km from the ocean to their sample site). Additionally, adult steelhead in the Northern California DPS were generally the largest of the steelhead in the four DPS units studied (Northern California, Central California Coast, Klamath Mountain Province, and Central Valley). At maturity, California summer steelhead typically have a fork length of 60 – 80 cm, though summer steelhead in the Eel River watershed exhibit a wider range of sizes at maturity and can be anywhere between 48 – 84 cm (Moyle et al. 1995).

The steelhead sexual maturation process includes development of secondary sex characteristics such as bright coloration and sexual dimorphisms including the development of a hooked snout

in males known as a kype. According to observations of steelhead on the Capilano River in British Columbia (Smith 1960), there are some visible differences between the spawning forms of summer and winter steelhead. Due to the earlier river entry and over-summer holding of summer steelhead, these fish, especially the males, exhibited more pronounced secondary sex characteristics than spawning winter steelhead, including brighter coloration, bifurcated and flattened tips of the gill rakers, and a more well-defined kype. Winter steelhead were not observed to undergo as drastic of a morphological transformation due to their shorter inhabitation of the freshwater environment. They showed very little red coloring and no flattening or bifurcation of the gill raker tips (Smith 1960). These may be regionally specific morphological distinctions as they have not been observed in Middle Fork Eel River steelhead. In the Middle Fork Eel River, summer steelhead found holding between June and early winter have a healthy, thick appearance due to the high fat reserves they possess when entering freshwater. Their high fat content is metabolized throughout their holding period as steelhead generally do not feed while in freshwater. Winter steelhead that are encountered during this time as spawned out kelts will look emaciated and snake-like (S. Thompson, CDFW, pers. comm., July 8, 2020). Winter steelhead, upon initial entry of the Middle Fork Eel River, have been observed to be smaller and look brighter than the summer steelhead that have been in the river system for months (Clemento 2006). Secondary sex characteristics are typically reabsorbed once spawning is complete, though jaw shape may never fully revert (Shapovalov and Taft 1954).

Juvenile steelhead have similar coloration to resident adults but also exhibit 5 – 13 oval parr marks along the lateral line on both sides of the body (Moyle 2002). These parr marks are widely spaced with the marks themselves being narrower than the spaces between them. Anywhere between 5 and 10 dark spots line the back from the head to the dorsal fin. There are usually very few or no marks on the caudal fin. Tips of the dorsal and anal fins are white to orange. As parr transition into smolts, they lose their parr marks and develop silver coloration. Once they migrate to the ocean, they will reside in the saltwater environment for 1 – 4 years feeding and growing quickly (Moyle 2002).

2.2 Range

Oncorhynchus mykiss are native to the Pacific coast and are found spawning in streams from the Kuskokwim River in Alaska down to Baja California on the eastern Pacific shore, and from Japan and South Korea north to the Russian Kamchatka Peninsula on the western Pacific shore (Moyle 2002). They are present throughout the Northern Pacific Ocean in their ocean phase. Due to many decades of planting efforts, resident Rainbow Trout have become ubiquitous in nearly all California streams with suitable habitat including areas above impassible natural barriers. They have the most extensive distribution of any fish species in California and have also been introduced on every continent. Coastal steelhead within the state historically occupied all perennial coastal streams from the Oregon/California border down to San Diego

County (Moyle 2002). Some steelhead use intermittent streams as well (M. Sparkman, CDFW, pers. comm., July 6, 2020). Steelhead are also native to the Central Valley, including both the Sacramento and San Joaquin river basins, and have been found as far upstream as the Pit and McCloud rivers (Moyle 2002). It is likely that most suitable streams in the Sacramento and San Joaquin river basins with ocean access historically supported runs of steelhead (Moyle 2002).

NC summer steelhead currently occupy fluvial habitat from Redwood Creek in northern Humboldt County down to the Mattole River, though they are only found in a handful of watersheds within this range. NC summer steelhead are included in two NMFS-defined geographic diversity strata: Northern Coastal and North Mountain Interior. These two diversity strata encompass 10 historically functionally independent summer steelhead populations (NMFS 2016b). The current NC summer steelhead range encompasses Redwood Creek, the Mad River, and the Mattole River as well as sectors of the Eel River watershed including the Middle Fork Eel River and the Van Duzen River (Moyle et al. 2017). Populations in the Eel River watershed thought to be extirpated or functionally extirpated include those historically in the North Fork Eel, South Fork Eel, upper middle and upper mainstem Eel River. It is speculated that summer steelhead also may have historically occupied Larabee Creek (NMFS 2016b; Moyle et al. 2017). The Middle Fork Eel River summer steelhead population currently accounts for up to 50% of all summer steelhead in California (Moyle 2002). Other runs of summer steelhead in California are found in the Trinity River watershed (North Fork Trinity, New, South Fork Trinity rivers, and Canyon Creek), the Klamath River system (Dillon, Elk, Indian, Red Cap, Bluff, and Clear creeks), the Salmon River (including Wooley Creek), and the Smith River (Moyle et al. 1995). These populations are part of the Klamath Mountain Province steelhead DPS. Historically, summer steelhead were likely present throughout the Sacramento River basin, as well, but currently only winter steelhead are found in the Central Valley as a result of the construction of large dams beginning in the 1930's, which eliminated upstream habitat that supported the summer run (McEwan 2001).

There are two major dams that impede NC summer steelhead access to upstream spawning habitat. The more northern of these dams is Robert W. Matthews Dam on the Mad River, which created Ruth Lake. Although Matthews Dam blocks off about 30% of the mainstem river, it is estimated to eliminate only a couple miles of potential steelhead habitat (NMFS 2016b). In addition to this manmade barrier, there is a natural flow-dependent barrier about 30 miles downstream of the dam, which decreases the amount of mainstem habitat currently accessible to summer steelhead (below Matthews Dam) by about 39% during lower flow years (Spence et al. 2008; Pounds et al. 2015). The second major dam within NC summer steelhead range is Scott Dam on the upper mainstem Eel River, which prevents steelhead from accessing up to 288 miles of potential habitat upstream (Cooper 2020).

2.3 Taxonomy and Systematics

Steelhead and Rainbow Trout are members of the bony fishes class, Osteichthyes, in the order Salmoniformes and family Salmonidae. In 1792, J. J. Walbaum classified Rainbow Trout from populations on the Kamchatka Peninsula in Russia as *Salmo mykiss* (Moyle 2002). During the next century, using J. Richardson's description of Columbia River steelhead as *S. gairdneri* and Gibbons's description of juvenile steelhead from San Leandro Creek as *S. iridea*, both the biology and fishing communities began referring to resident Rainbow Trout and steelhead as *S. irideus* and *S. gairdneri*, respectively. It was ultimately discovered that Rainbow Trout and steelhead are the same species and North American scientists applied the original species name, *mykiss*, to North American populations (Moyle 2002).

In the 1970s, analyses of polymorphic proteins, or allozymes, were utilized to determine the degree of species relatedness and evolutionary divergence among salmonids (Quinn 2018). These studies indicated that Coho and Chinook salmon (*O. kisutch* and *O. tshawytscha*, respectively) were most closely related to Pink, Chum, and Sockeye salmon, and that Rainbow and Cutthroat trout were most closely related to each other (Quinn 2018). This phylogeny was assumed until Thomas et al. (1986 in Quinn 2018) analyzed relatedness by looking at differences in mitochondrial DNA (mtDNA), which showed that Coho and Chinook salmon were related more closely to steelhead than they were to the other three genera of salmon. Based on this study, Smith and Stearley (1989) reorganized the taxonomy to reflect both the use of the name *mykiss* for North American Rainbow Trout and the inclusion of Rainbow and Cutthroat trout in the Pacific salmon genus, *Oncorhynchus*, but with their own distinct lineages.

Pacific salmonid lineages continue to be studied using a variety of genetic and statistical methods (Quinn 2018). There has been debate over the relationship between Rainbow and Cutthroat trout with regards to genetics versus morphology and behavior. Stearley and Smith (1993) and Esteve and McLennan (2007) found that the idea of monophyly (descending from a common ancestor) of these two trout species is not supported by morphological or behavioral traits, respectively, even though mitochondrial DNA suggests otherwise. Esteve and McLennan (2007) attribute this to hybridization events that have led to a high rate of genetic introgression between the two species (Chevassus 1979 as cited in Esteve and McLennan 2007). This introgression can dilute the distinctiveness of these close relatives and convolute phylogenetic reconstruction (Esteve and McLennan 2007). Although some uncertainty remains surrounding these evolutionary relationships, it is now accepted that within the genus *Oncorhynchus*, Coho and Chinook salmon have the closest relationship to each other, with Pink (*O. gorbuscha*), Chum (*O. keta*), and Sockeye (*O. nerka*) salmon in their own group, and Rainbow (*O. mykiss*) and Cutthroat (*O. clarkii*) trout in another group (Kitano et al. 1997; Quinn 2018, Figure 2.1).

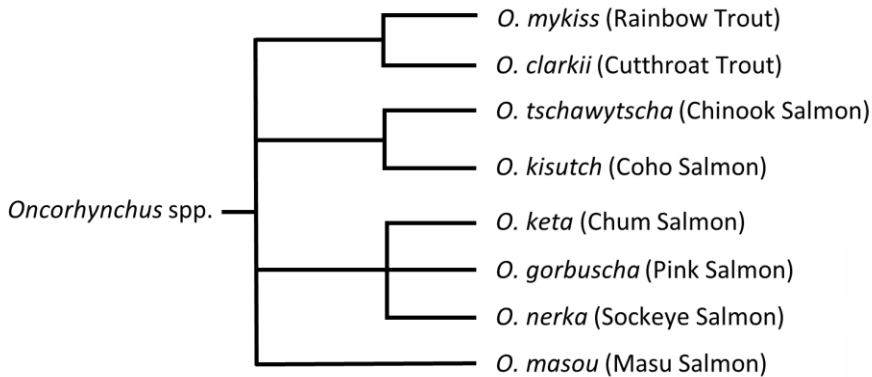

Figure 2.1. Consensus relationships of *Oncorhynchus* species from morphological, allozyme, ribosomal RNA, mitochondrial DNA, and short interspersed repetitive elements data across multiple studies. Adapted from Figure 1 in Kitano et al. (1997).

There are numerous non-taxonomic units (below the species level), or nontaxa, of Rainbow Trout in California. The most commonly recognized nontaxa are defined by their migration types (i.e., anadromous or resident) or their seasonal run timing (i.e., summer or winter), though *O. mykiss* cannot be differentiated by seasonal run timing or anadromy through classical taxonomy (Behnke 1972; Wilson et al. 1985). Salmonid nontaxa have been managed as ESUs or DPSs as described under the ESA (see section below). NC summer steelhead, as referenced in the Petition, previously have not been identified as a separate DPS from winter steelhead within the NC steelhead DPS, though the potential for this distinction may exist given the unique run timing and possible evidence of genetic differentiation (see Section 2.6 Genetics and Genomics).

2.4 Life History and Unique Characteristics

Of all Pacific salmonids, *O. mykiss* have the most diverse range of life history strategies. *Oncorhynchus mykiss* can either be anadromous (migrating out to sea for a portion of their life and then returning to freshwater) or resident (perpetually remaining in freshwater). These two forms, steelhead and Rainbow Trout, respectively, coexist within populations (Moyle et al. 2008) and offspring from both forms have the potential to be anadromous or resident (Busby et al. 1996). Additionally, unlike other Pacific salmonids, which are semelparous and perish almost immediately after spawning, steelhead can be iteroparous with the potential to spawn up to four times, though usually no more than once or twice (Shapovalov and Taft 1954; Everest 1973). Steelhead that spawn and return to the sea are called “kelts”. These fish can either spawn consecutively, returning the next season after their first spawn, or they may return a year later after spending an extra year at sea (Light et al. 1989). Reportedly, females survive spawning events more frequently than males (Shapovalov and Taft 1954; Ward and Slaney 1988; Busby et al. 1996; Marston et al. 2012), although males can repeat spawn in significant numbers, especially in short, coastal streams. (Marston et al. 2012).

As noted previously, steelhead exhibit two seasonal run types; winter, also called ocean-maturing or mature migrating, and summer, also called stream-maturing or premature migrating. The names of these two run types are reflective of the time of year the fish reenter the estuaries and rivers as adults to reproduce (Busby et al. 1996; Moyle 2002). NC winter steelhead return to the rivers during the winter months, between December and March, with already developed gonads and spawn almost immediately (Smith 1960; McEwan and Jackson 1996). In contrast, NC summer steelhead normally return during the summer, between May and October, while still sexually immature, and hold over in pools for nine months to a year prior to spawning (Shapovalov and Taft 1954; Smith 1960; Everest 1973; Busby et al. 1996). Exact run timing can differ somewhat between streams. For example, in British Columbia, summer steelhead runs on the Coquihalla and Silver rivers migrate primarily in May and June, whereas on the Dean and Brem rivers they return mostly in July and August (Smith 1960). On the Middle Fork Eel and Van Duzen rivers, runs of summer steelhead typically return between April and June and wait in headwater areas to commence spawning (Puckett 1975). Via internal Department correspondence, Leo Shapovalov (CDFG) noted that summer steelhead in the Middle Fork Eel River probably reach the mouth in April or May to begin their upstream migration (CDFG 1953). On the Mad River, summer steelhead enter fresh water between April and July and on the Mattole River they return between March and June (Moyle et al. 2017).

Some researchers also consider there to be an intermediate “fall-run” ecotype present in some Northern California steelhead streams. These fish enter freshwater from late summer through early fall and have been seen in the Klamath, Mad, and Eel rivers (McEwan and Jackson 1996); however, there is a lack of consensus within the scientific community on whether fall-run is its own separate run of steelhead. Everest (1973) considered the “late run” in the Rogue River to be part of the summer steelhead run; included in the vast range of return timing that extends from May through October. No spatial or temporal isolation was seen between the two groups on the spawning grounds, indicating a shared gene pool. Only streams with summer steelhead runs have been observed to support a late summer and early fall recreational steelhead fishery (e.g., Klamath, Mad, and Eel rivers) (Roelofs 1983).

There is some uncertainty with respect to the degree of geographic and temporal separation of summer and winter steelhead on the spawning grounds. Although there is limited information on summer steelhead spawning, some sources have indicated that summer steelhead tend to spawn earlier than winter steelhead, at least in terms of their peak spawn timing. On the Rogue River in Oregon, it was observed that although there was temporal overlap in spawning periods, the peak of winter steelhead spawning was about 60 days later than that of summer steelhead (Everest 1973). The peak of summer steelhead spawning on the Rogue River likely occurred in January, with spawning complete by April. Winter steelhead spawning seemed to peak in early April when summer steelhead fry were already beginning to emerge. On the Middle Fork Eel River, summer steelhead likely continue to migrate upstream during the winter, spawning in the late winter or early spring (S. Thompson, CDFW, pers. comm., April 8, 2020). Summer

steelhead redd construction has been observed to peak from late February to mid-March in the Middle Fork Eel River, which coincides with the peak spawning period for winter steelhead in other coastal Mendocino streams (S. Thompson, CDFW, pers. comm., July 7, 2020). Although there are no observations of winter steelhead spawning in the Middle Fork Eel River for comparison, it is likely their spawn timing is similar to that of winter steelhead in Mendocino Coast streams (S. Thompson, CDFW, pers. comm., July 7, 2020). Jones (1980) notes that Middle Fork Eel River summer steelhead have been observed spawning from late December through April. On the Mad River, anglers routinely catch kelts in November that are thought to be summer steelhead, suggesting that Mad River summer steelhead may begin spawning rather early in the winter (M. Sparkman, CDFW, pers. comm., July 8, 2020).

Summer and winter steelhead have been observed to use different stream reaches within some watersheds as a result of variation in accessibility and flows. Summer steelhead can navigate some natural barriers at moderate flows, allowing them to access areas higher in the system than winter steelhead during their return, which isolates the two runs to some extent (Puckett 1975). Withler (1966) and Smith (1969) found that summer steelhead in British Columbia occupied spawning habitat upstream of naturally formed seasonal barriers that became inaccessible to winter steelhead following a decrease in stream flows during summer. Similar patterns have been observed in the Middle Fork Eel and Van Duzen rivers where summer steelhead spawning activity is often isolated by natural barriers that prevent passage of winter steelhead when they enter the rivers (Puckett 1975; Cramer et al. 1995). These barriers include multiple areas of roughs³ in the upper Middle Fork Eel River (CDFG 1966 – 2018) and a natural rock barrier on the Van Duzen River at Salmon Hole (Puckett 1975), which summer steelhead can pass through if flows are adequate (see Figure 3.6 in *Section 3.3.3.5 Van Duzen River*).

Kannry et al. (2020) posited that substantial spatial separation exists between summer and winter run types, with summer steelhead primarily using habitat above seasonal, flow-dependent barriers. This determination was made through genetic analysis of juvenile steelhead above and below flow-dependent barriers on the Middle Fork Eel and Van Duzen rivers at the GREB1L genomic region that has been found to be associated with steelhead migration timing (see *Section 2.6.5 Role of GREB1L Genomic Region in Migration Timing*). Kannry et al. (2020) found a notable separation of run timing genotypes at the GREB1L region upstream and downstream of flow-dependent barriers in these rivers.

Although summer steelhead may often migrate to upstream areas in a watershed that winter steelhead cannot due to flow-dependent barriers, on the Middle Fork Eel River, summer and winter steelhead have been seen using the same holding and rearing areas (Jones and Ekman 1980). It is also thought that in the Mad River, due to the fact that it is a rainfall-driven stream

³ Roughs refer to reaches within a river that are dominated by large boulders 10 feet or more in diameter with generally steeper gradients than other sections of the river (Hutchins 1980).

rather than a snowmelt-driven stream, peak flows occur before the summer steelhead run, thus, summer steelhead are not necessarily able to access areas higher in the system than those accessible to winter steelhead (M. Sparkman, CDFW, pers. comm., February 7, 2020).

Some rivers experience a “half-pounder” run of immature fish that have spent only a few months at sea before returning to freshwater. Most half-pounders do not spawn upon their first immigration to freshwater, but instead make their way back to the ocean and return to freshwater again in a subsequent year to reproduce (Everest 1973; Hodge et al. 2014). They also continue to actively feed during their freshwater inhabitation, unlike mature adult steelhead, which mostly cease food consumption upon river entry (Barnhart 1986). The half-pounder life history strategy has been observed within a small geographic area of southern Oregon and Northern California, including the Rogue, Klamath, Mad, and Eel rivers, and Redwood Creek, and has been observed in both winter and summer steelhead runs (Everest 1973; Barnhart 1986; Busby et al. 1996; Sparkman et al. 2020). However, it has been suggested that the half-pounders found in the Mad and Eel Rivers are non-spawning “wanderers” that ultimately return to either the Rogue or Klamath rivers to spawn once mature (Knutson 1975; Cramer et al. 1995). Half-pounders have been observed to stray between basins 87% more than adult steelhead (Satterthwaite 1988 as cited in Hodge et al. 2014). Lee (2015) also suggests that half-pounders observed in the Mad River could be strays from other systems or possibly resident Rainbow Trout. Given the substantive nature of the half-pounder run on the Mad River, it seems unlikely to be a result of straying (M. Sparkman, CDFW, pers. comm., July 7, 2020). However, the origin of these half-pounders has not been confirmed. Regardless of their origin, current angler data from the Eel River suggest that half-pounders are much less abundant than they were in the late 1800s when anglers would catch dozens per day (Lee 2015). Half-pounders in the Eel River system are likely only found in the lower mainstem. There is no evidence of half-pounders in the Middle Fork Eel or Van Duzen rivers as these streams are likely too difficult for half-pounders to reach during their upstream migration in late-summer to early fall (S. Thompson, CDFW, pers. comm., July 7, 2020).

When female steelhead are ready to spawn, they will select a suitable spawning site and then dig their nest, or redd, in which they deposit their eggs to incubate. During redd construction, the female may be courted by multiple males, though following completion of the redd, the most dominant males position themselves alongside the female, depositing eggs and milt almost simultaneously (Quinn 2018). Immediately following fertilization, females cover their eggs with gravel (Barnhart 1986). Females dig multiple pits where they deposit a portion of eggs into each pocket until all the eggs are expelled (Shapovalov and Taft 1954; Quinn 2018).

Anadromous steelhead are often accompanied by resident male Rainbow Trout during spawning as they attempt to participate in the spawning activities by swimming in and out of the redd (Shapovalov and Taft 1954). These fish are sometimes referred to as “egg-eaters” although it is thought that the main purpose of their presence is to contribute to spawning

rather than prey upon the newly laid eggs (Shapovalov and Taft 1954). Known resident populations in the NC steelhead DPS area have mostly been documented above Scott Dam on the Eel River and R.W. Matthews Dam on the Mad River, which are barriers to anadromy (Good et al. 2005). However, Clemento (2006) found evidence of small resident *O. mykiss* populations in tributaries of the Middle Fork Eel River. He also speculated that a few of these resident *O. mykiss* individuals may have possessed a rare allele common to summer steelhead within the drainage. This situation would likely be the result of recent or historical gene flow between anadromous summer steelhead and resident Rainbow Trout (Clemento 2006). Department scientist, Shaun Thompson, notes that resident *O. mykiss* are likely co-present with the anadromous form in the Eel River, but they have not been quantified. Thompson has caught small sexually mature male *O. mykiss* (as small as 10 cm) in smolt traps on the Mendocino Coast and states there are thousands of these fish in the Middle Fork Eel and Van Duzen rivers, though it is not possible to determine which are resident vs. anadromous. Thompson also documented residents on two summer steelhead redds during the spring of 2019. Given these observations, it is likely the resident and anadromous life history forms of *O. mykiss* co-occur in these areas (S. Thompson, CDFW, pers. comm., July 7, 2020).

Fecundity, among other biological and environmental factors, contributes substantially to steelhead reproductive success. Egg production has been shown to have a positive correlation with fish length, though there is still a high amount of variation in fecundity at size (Shapovalov and Taft 1954; Quinn 2018). Larger females tend to produce larger eggs as well as a greater number of eggs; however, there is an energy expenditure limit for gonad development that creates a tradeoff between the number of eggs and the size of the eggs produced (Quinn 2018). Thus, a female can either produce a lot of smaller eggs or fewer larger eggs, but not a large number of large eggs. Quinn (2018), referencing multiple sources of data, showed that female steelhead of average size produce slightly over 5,000 eggs. Moyle (2002) provides a range of eggs per female from 200 to 12,000 and states that steelhead generally produce about 2,000 eggs per kilogram of body weight. A report on summer steelhead at Skamania Hatchery on the Washougal River in Washington documented the average number of eggs per female to be around 2,400 (Hull and Allee n.d.). This Washougal strain was released into the Mad River, California for the first time in 1972 as part of a summer steelhead artificial propagation program at Mad River Salmon and Steelhead Hatchery (MRH) (Knutson 1975; CDFW 2016), though there is no evidence to show whether they established natural populations in the Mad River and Washougal stock was not used in propagation after 1980 (Cramer et al. 1995; CDFW 2016). Knutson (1975) found that Washougal strain summer steelhead returning to MRH had an average fecundity of almost 3,200 eggs per female. Annual reports from MRH in the mid- to late 1970s documented summer steelhead fecundity to be between 2,900 and 3,400 eggs per female (CDFG 1976, 1978, 1979, and 1980).

Eggs can incubate in the gravel for a period of several months. There are multiple factors that contribute to egg development and incubation time. Temperature has the greatest effect on

incubation period; colder water slows development and warmer water increases rate of development (Quinn 2018). Incubation can take anywhere between 19 days at an average of 60°F and 80 days at an average temperature of 40°F (Shapovalov and Taft 1954). Dissolved oxygen (DO) also influences development. Higher DO levels lead to more rapid development and eggs exposed to low levels of DO during incubation produce much smaller alevins than those incubated in high DO (Quinn 2018). Steelhead eggs will begin to hatch after about a month (Shapovalov and Taft 1954). Fry emerge from the gravel about 2-3 weeks after hatching, once the yolk sac is fully or almost entirely absorbed, at which time they start to school along the stream banks (Shapovalov and Taft 1954). As they grow, individual fish develop small territories that they defend against other individuals in their age class throughout their first year of life (Shapovalov and Taft 1954; Barnhart 1986). Juvenile steelhead feed on many different species of aquatic and terrestrial insects, and sometimes on newly emerged steelhead fry (Barnhart 1986). As they grow the juveniles will move into deeper, faster water and are often found in riffle or swift run habitats (Shapovalov and Taft 1954; Barnhart 1986).

In comparison with other Pacific salmonids, steelhead have the most variable timing with regards to freshwater inhabitation, ocean entry, time spent at sea, and immigration back to freshwater (Barnhardt 1986). Steelhead can spend up to four years in freshwater before emigrating to the ocean and up to four years in saltwater before returning to spawn (Barnhardt 1986). Based on studies performed by Shapovalov and Taft (1954), most steelhead in Waddell Creek, California live to be three or four years old. According to Busby et al. (1996), age structure of California steelhead cohorts is dominated by age-3 fish that normally spend two years in the ocean after a year rearing in fresh water. Sparkman (2002), however, found that most steelhead smolts in the Mad River were age-2. Male steelhead tend not to live as many years as females due to higher post-spawn mortality rates (Shapovalov and Taft 1954). There is evidence from scale analysis that NC summer steelhead mostly return at either age-3 or age-4. Puckett (1975) showed that summer steelhead in the Van Duzen River tended to spend only one year in freshwater and two years in the ocean, while Middle Fork Eel River summer steelhead generally spent two years in freshwater and only one year in the ocean. Most fish returned to spawn after a total of three years regardless of how long they were in the river or ocean during that time. Age analysis of Middle Fork Eel River summer steelhead conducted by Michael Ward (CDFG) in the late 1980s differed from Puckett 1975 in that returning summer steelhead were split almost down the middle between age-3 and age-4 adults. Ward's results did agree with Puckett (1975) that most Middle Fork Eel River summer steelhead spent two years in freshwater before migrating to the ocean (Ward n.d.). Leo Shapovalov (CDFG) examined scales of Middle Fork Eel River summer steelhead and concluded that they spend two years in freshwater and two years in the ocean; returning for their first spawning at age-4 (CDFG 1953).

It is unclear whether observed differences in age at the parr-smolt transformation (Puckett 1975) is attributed to genetic variance or differential phenotypic responses to the

environmental conditions in each river (Bjorkstedt et al. 2005). Cramer et al. (1995) suggested that growth rate affects when juveniles transition to smolts, which indicates the influence of environmental factors like flow and temperature. Bjorkstedt et al. (2005) states that rivers with highly productive environments like lagoons or warmer, fast-flowing water may provide growth opportunity enough for juvenile steelhead to reach optimum size for parr-smolt transformation after only one year. Sparkman and Holt (2017) found that Redwood Creek steelhead tend to smolt at age-1, which may be a result of temperature and sediment impairment acting as a selective force in favor of minimizing time spent in-river. Juvenile steelhead typically journey downstream during the spring and summer, with peak migration occurring in May (Shapovalov and Taft 1954; Everest 1973; Jones 1980). Sparkman et al. (2017) found that in Redwood Creek, smolt migrations may vary in response to stream flows. In higher flow years, Sparkman et al. (2017) found that migration was temporally more spread out and could be substantial in June, July, and August (Sparkman et al. 2017).

Not much is known regarding stock-specific distribution in the ocean. Other salmon species have a greater wealth of stock-specific ocean abundance information, but steelhead-specific research on this topic is lacking, and the ability to distinguish individual stocks has not been possible using standard methods (Barnhart 1986; Light et al. 1989; Moyle 2002). Unlike salmon *spp.*, steelhead are rarely captured in the ocean. Thus, information specific to NC summer steelhead ocean distribution is not available. Limited tag recoveries by various fisheries research and management agencies in North America did not show any differences in ocean distribution by stock (Light et al. 1989). Fish, regardless of race or origin, comingle on shared feeding grounds (Light et al. 1988). It has frequently been observed that North American steelhead smolts quickly migrate offshore after ocean entry. Following the peak of smolt outmigration, juvenile steelhead abundance inshore decreases in June and July from Washington down to the central Oregon coast (Light et al. 1989). Fish originating from North American streams are thought to migrate north into and past the Gulf of Alaska during the summer months (Daly et al. 2014).

Ocean steelhead generally move in a northwestern trajectory from spring to summer and follow a southeastern pattern from fall to winter (Okazaki 1983; Light et al. 1989). Steelhead also tend to be closer to shore during the winter than during other times of the year (Light et al. 1989). Steelhead from California do not appear to migrate any farther west than the Gulf of Alaska (Light et al. 1989). Off the southern Oregon and Northern California coasts, however, there remains a population of juvenile steelhead thought to be the half-pounder run waiting to return to the rivers in late summer (Light et al. 1989). This population dissipates by August as the fish return inland but reassembles off the Oregon and California coasts when half-pounders make their way back into the ocean the following spring (Light et al. 1989; Hayes et al. 2016).

Steelhead migration patterns are thought to be strongly tied to “thermal avoidance,” remaining within a narrow range of acceptable sea surface temperatures, which suggests that migration

may be contingent upon physiological responses to temperature (Hayes et al. 2016). However, half-pounder steelhead have been observed entering the Mad River during the fall when temperatures are higher in-river than they are in the ocean (M. Sparkman, CDFW, pers. comm., July 7, 2020). Ocean steelhead are typically found within seven meters of the sea surface in the epipelagic zone, though they have been found at more than three times that depth on some occasions (Light et al. 1989).

2.5 The ESU/DPS Concept in Management of Pacific Salmonids

Preservation of genetic diversity in salmonids can be difficult due to the need to protect nontaxa (Nehlsen et al. 1991), which are below the biological species level. Behnke (1993) stated, “Obviously, any conservation program to preserve biodiversity must begin at the lowest nontaxon level.” The objective to preserve genetic diversity, which is a key component in species adaptation to environmental changes, provides justification for protection of distinct population segments. Loss of specific population segments can contribute to the decline of the species as a whole and increase its risk of extinction. Gustafson et al. (2007) also found that population-level extirpation results in loss of ecological, genetic, and life history diversity, which can manifest at a larger geographic scale (e.g., ESU-level) and even species extinction. Thus, protection of population segments is biologically appropriate to preserve this necessary genetic variation within species.

The ESU concept was first mentioned by Ryder (1986) to try to determine which gene pools to preserve at the species, subspecies, or population level in zoos, although Ryder did not define any specific parameters for classifying an ESU. The concept was further developed by NMFS in Waples (1991b) to define how population distinctness should be assessed and determined for ESA listings. Waples (1991b p.12) defines an ESU as follows:

“A vertebrate population will be considered distinct (and hence a “species”) for purposes of conservation under the [Endangered Species] Act if the population represents an evolutionarily significant unit (ESU) of the biological species. An ESU is a population (or group of populations) that: 1) is substantially reproductively isolated from other conspecific population units, and 2) represents an important component in the evolutionary legacy of the species.”

Waples (1991b p.12) further clarified, “isolation does not have to be absolute, but it must be strong enough to allow evolutionarily important differences to accrue in different population units.” These evolutionarily important differences are defined on a genetic basis, thus, if a population provides a substantial genetic diversity to the species it would satisfy the second criterion of what constitutes an ESU (Waples 1991b). NMFS subsequently adopted the ESU parameters defined by Waples (1991b) as policy specific to Pacific salmon under the ESA (Notice of policy: Policy on applying the definition of species under the Endangered Species Act to Pacific salmon, 1991).

The United States Fish and Wildlife Service (USFWS) and NMFS published a new policy in 1996 recognizing that the ESA definition of a species extends to “distinct population segments” and adopting the term as a new management unit for the purposes of listing, delisting, and reclassifying vertebrates under the ESA (Policy regarding the recognition of distinct vertebrate population segments under the Endangered Species Act, 1996). This policy calls upon two concepts when identifying a DPS: discreteness and significance. A population segment is discrete if it meets either of two conditions specified in the DPS Policy (Policy regarding the recognition of distinct vertebrate population segments under the Endangered Species Act, 1996, p. 4725):

1. “It is markedly separated from other populations of the same taxon as a consequence of physical, physiological, ecological, or behavioral factors. Quantitative measures of genetic or morphological discontinuity may provide evidence of this separation.
2. It is delimited by international governmental boundaries within which differences in control of exploitation, management of habitat, conservation status, or regulatory mechanisms exist that are significant in light of section 4(a)(1)(D) of the [ESA].”

If a population segment is determined to be discrete, its significance, both biologically and ecologically, can then be evaluated by considering characteristics specified in the DPS Policy. These include but are not limited to (Policy regarding the recognition of distinct vertebrate population segments under the Endangered Species Act, 1996, p. 4725):

1. “Persistence of the discrete population segment in an ecological setting unusual or unique for the taxon,
2. Evidence that loss of the discrete population segment would result in a significant gap in the range of a taxon,
3. Evidence that the discrete population segment represents the only surviving natural occurrence of a taxon that may be more abundant elsewhere as an introduced population outside its historic range, or
4. Evidence that the discrete population segment differs markedly from other populations of the species in its genetic characteristics.”

In 2001, the U.S. District Court in Eugene, Oregon determined in the *A/sea* decision that based NMFS DPS delineations, the ESA did not allow for listing only a subset of that DPS (NMFS 2006). This led to NMFS reviewing West Coast salmonid listings and continuing to use the established ESU concept but to include resident fish that co-occurred with the anadromous form. In the public comment period of this proposal, USFWS, the agency with jurisdiction over resident *O. mykiss*, disagreed that the resident form of the population should be listed or included within the steelhead ESUs. In response to these considerations, NMFS stated that anadromous and resident *O. mykiss* remained separated due to “physical, physiological, ecological, and behavioral factors,” which warranted consideration of anadromous populations as separate DPSs (NMFS 2006). This led NMFS to propose a shift from applying the ESU Policy to applying

the new DPS Policy to West Coast steelhead listings under the ESA, thus redefining the NC steelhead ESU, as it was originally listed, to be the NC steelhead DPS (Table 2.1) (NMFS 2006).

The ESU and DPS concepts as conservation and management units have been topics of continued discussion (Dizon et al. 1992; Moritz 1994; Vogler and Desalle 1994; Pennock and Dimmick 1997; Bowen 1998; Crandall et al. 2000; Fraser and Bernatchez 2001; de Guia and Saitoh 2007). Dissatisfaction has been expressed regarding the rigidity and consequent inability to define DPSs based on demographic and behavioral data as well as the ambiguity surrounding how to quantify distinctness (Pennock and Dimmick 1997). However, Waples (1998) argued that ESU determinations place great importance on demographic and behavioral traits, which are more often referred to as life history characteristics. With regard to the ambiguity critique, there are a variety of interpretations of evolutionary significance, which rely both on genetic differences and local environmental adaptations (Waples 1995). Often decisions on ESU parameters come down to best professional judgement based on available data and how it is evaluated (Waples 1991b, 1995).

Genetic analyses can be useful tools in evaluating ESU and DPS criteria. NMFS has relied heavily on genetics to pinpoint reproductive isolation since the relationship between genetics and life history characteristics is largely unknown (Busby et al. 1996). Additionally, in evaluating “evolutionary legacy,” NMFS has looked specifically at genetic variability that has arisen from past evolutionary events and will provide the source of future variability (Busby et al. 1996). MacLean and Evans (1981) argued that fishery managers need to introduce a genetics perspective to fishery management by way of the stock concept in order to preserve locally adapted populations within a species.

The concept of subspecies has been debated by scientists for over a century and continues to be controversial, especially due to the qualitative nature of subspecies definitions (Haig et al. 2006). Subspecies of fish have generally been defined based on allopatry (Haig et al. 2006) or geographic isolation. Thus, subspecies classifications of fish are essentially equivalent to geographic races (Haig et al. 2006). NMFS and USFWS have most often listed subspecific classifications of fish as DPSs rather than subspecies, although only 15% of federal fish listings are below the species level. Haig et al. (2006) proposes two essential biological criteria that should be met in classifying a subspecies; 1) discreteness and 2) biological significance of the population, both in relation to the remainder of the species to which it belongs (Haig et al. 2006). These two criteria are consistent with the NMFS DPS Policy (Policy regarding the recognition of distinct vertebrate population segments under the Endangered Species Act, 1996).

Table 2.1. Steelhead Distinct Population Segments (DPS) listed under the federal Endangered Species Act (ESA).

DPS	ESA Status
Southern California steelhead	Endangered
South Central California Coast steelhead	Threatened
California Central Valley steelhead	Threatened
Central California Coast steelhead	Threatened
Northern California steelhead	Threatened

2.6 Genetics and Genomics

2.6.1 Role of Genetics and Genomics in Evaluating Steelhead Population Structure

Most genetic studies quantifying population structure of salmon and steelhead species, including *O. mykiss* in Northern California, have used neutral genetic markers (e.g., microsatellite DNA). Neutral markers are not specifically associated with a particular life history trait and it is assumed that they are not under direct selection. This class of genetic marker has been, and continues to be, used to investigate and define salmonid listing units and population structure (e.g., Busby et al. 1996; Pearse et al. 2019) in California and across the Pacific Northwest. Neutral markers have been used successfully for decades to delineate populations and ESUs based on more or less reproductively isolated lineages. Studies using presumably neutral genetic markers have shown that, in many cases, salmon and steelhead populations with different migration timing from one river are more closely related to each other than to populations with the same migration timing in other rivers (Chilcote et al. 1980; Waples et al. 2004; Kinziger et al. 2013; Arciniega et al. 2016). Neutral markers are the standard for elucidation of species' evolutionary histories.

More recently, the advent and rapid development of “adaptive” genetic markers has sparked debate among fishery managers and geneticists. Adaptive genetic markers have putative associations with specific life history characteristics. In the case of NC steelhead, the single associated trait of interest in this status review is migration timing. Work by Hess et al. (2016) and Prince et al. (2017) identified a specific genomic region that they determined to be strongly associated with migration timing in *O. mykiss*. These findings prompted questions surrounding conservation priorities and defining management units. Waples and Lindley (2018), Pearse (2016), Shafer et al. (2015), and Allendorf et al. (2010) provide reviews and cautions regarding the use of adaptive genetic markers for defining conservation units.

On the one hand, adaptive genetic markers provide putative associations with specific life-history characteristics: the “genetic type” infers information about a phenotype of interest. In

the case of *O. mykiss*, the single associated trait of interest is migration timing. Alternatively, neutral markers have been used successfully for decades to delineate populations and ESUs based on more or less reproductively isolated lineages. Neutral markers are used to estimate genetic relationships and evolutionary history of species as a whole, not specific traits. Genes may have an evolutionary history that is different from the species history.

2.6.2 Patterns of Genetic Population Structure

The genetic structure of steelhead populations has been found to be driven by geography, a pattern referred to as “isolation by distance.” Evidence of isolation by distance is shown in *O. mykiss* populations throughout their range. Bjorkstedt (2005) and Arciniega et al. (2016) suggest that salmonid populations are isolated by distance and genetic variation increases with greater distances between watersheds. For example, populations of steelhead in the Columbia River on the northern border of Oregon are more genetically distant from the Eel River populations in California than they are from populations in the Rogue or Klamath Rivers in Southern Oregon and Northern California, respectively (Figure 2.2) (Arciniega et al. 2016). Nielsen (1999) found a pattern of isolation by distance when looking at microsatellite loci of Southern California steelhead populations and Northern California populations. Pearse et al. (2007) analyzed geographic structure within the Klamath-Trinity River basin and consistently found a positive relationship between geographic distance and genetic relatedness – specifically that genetic divergence between populations increased as a function of geographic distance. Older studies based on neutral mtDNA analysis also showed a pattern of isolation by distance among coastal California steelhead populations, including more extensive studies of populations spanning the western coast of the United States (Hatch 1990; Reisenbichler et al. 1992; McCusker et al. 2000).

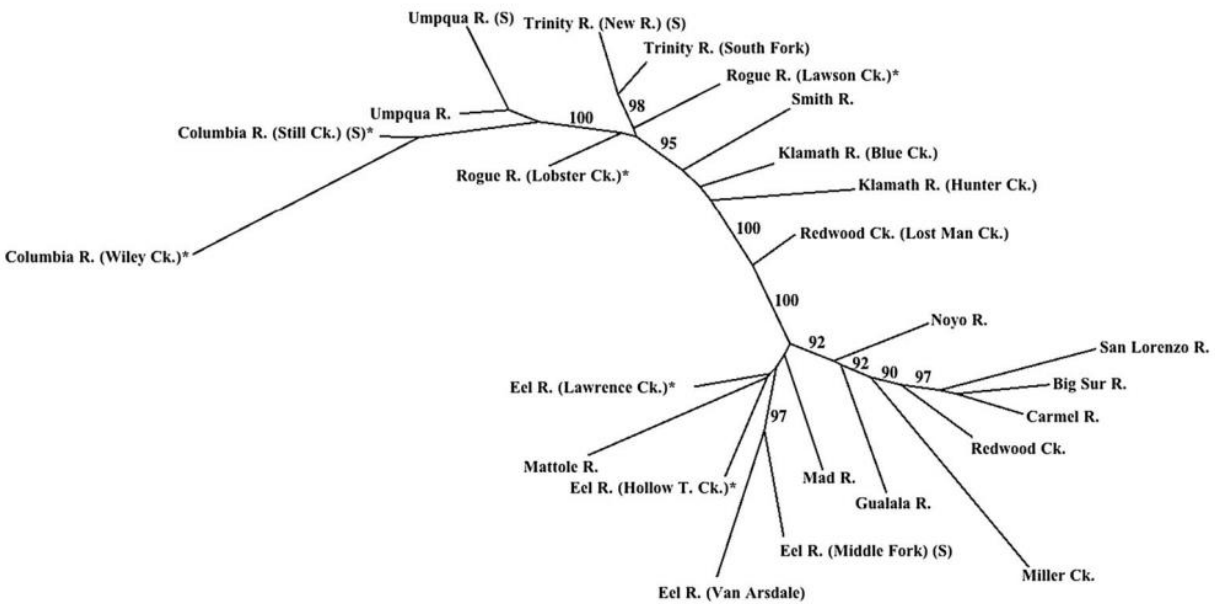

Figure 2.2. Unrooted neighbor joining tree showing genetic variation from watersheds from Oregon and California (from Arciniega et al. 2016). Greater physical separation on the tree reflects greater degrees of genetic variation between populations.

Garza et al. (2014) reaffirmed that genetic variation is associated with isolation by distance using microsatellite loci from samples of coastal California steelhead. Across all coastal steelhead populations there was evidence that population structure is dependent on geographic distance. Phylogeographic trees suggested that population structure was almost entirely consistent with geographic proximity.

2.6.3 Defining the NC Steelhead DPS

The geographic boundaries of the ESUs of Pacific salmon and DPSs of Pacific steelhead have historically used neutral genetic variation to identify geographic boundaries between populations. Isolation by distance has been a consistent pattern when describing neutral genetic variation within and among populations. Previous status reviews conducted by NMFS relied on patterns of neutral genetic variation to help define the original ESUs. The Northern California steelhead ESU was first defined by Busby et al. (1996) and covers river basins from Redwood Creek in Humboldt County down to the Gualala River (Busby et al. 1996). The ESU contains both the winter and summer steelhead migration ecotypes, though the Mattole River is considered the southern extent of summer steelhead. Genetic data used to originally define the Northern California steelhead ESU included chromosome counts, mtDNA data, and allozyme data. Busby et al. (1994) found genetic differences between steelhead populations from north and south of the Klamath River with Redwood Creek (basin immediately south of the Klamath River) functioning as a transition zone between these groups. The Northern

California steelhead ESU (redefined as DPS in 2006) follows this divide with Redwood Creek designated as the northern boundary based off the samples showing genetic similarities with populations from the Klamath River as well as those south of the Klamath River (Busby et al. 1996) (Figure 2.3).

Nielsen (1994) and Nielsen et al. (1994, both as referenced by Busby et al. 1996), used mtDNA data from coastal steelhead and determined that those from Humboldt Bay to Gualala Point had a different mtDNA haplotype than those from central and south coast areas. Additional analysis in Busby et al. (1996) confirmed this finding and again divided the populations by latitude with the southern boundary of the NC steelhead ESU extending to just north of the Russian River.

Garza et al. (2004) evaluated population structure across coastal California populations using microsatellite loci to understand the relationship between genetic distance and geography of coastal steelhead populations. They constructed a bootstrap consensus tree that shows clustering of geographic locations corresponding to five DPS assignments in coastal California steelhead (Figure 2.3) (Garza et al. 2004). The long terminal branches in this consensus tree show that while migration is important to the populations in this study, the conflicting evolutionary processes of random genetic drift and local adaptation were likely responsible for the genetic differentiation between the populations. The general isolation by distance pattern of genetic diversity is also visually apparent. Another study of California coastal populations constructed phylogeographic trees and found clear separation between the Northern California steelhead DPS and the Central California Coast steelhead DPS, which are divided geographically by the Lost Coast (Bjorkstedt et al. 2005).

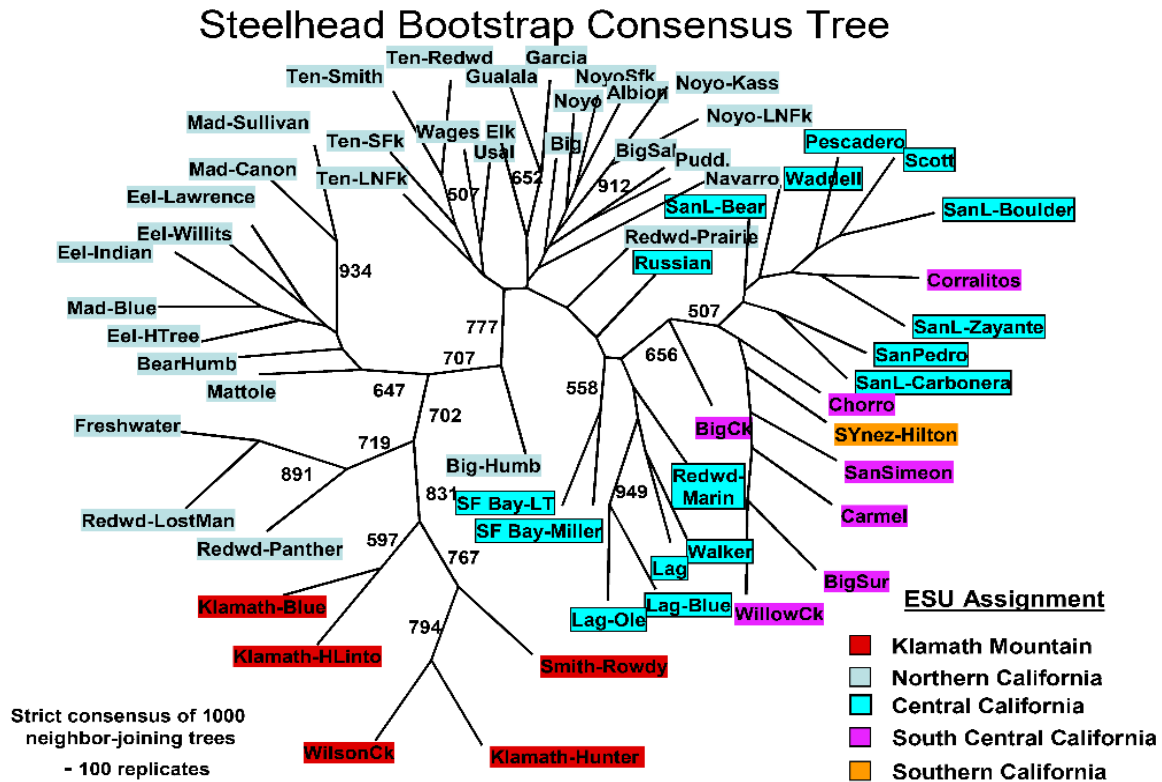

Figure 2.3. Majority-rule consensus tree, with genetic data bootstrapped 1,000 times, showing chord distances and neighbor-joining trees for 62 coastal California steelhead populations. (from Garza et al. 2004).

A more recent study by Garza et al. (2014) clustered samples into five genetic groupings that were mostly consistent with coastal steelhead DPS boundaries. Clusters 3 and 4 included NC steelhead DPS watersheds and cluster 5 encompassed the Klamath Mountains Province DPS plus Redwood Creek. Clusters 3, 4, and 5 did not present a pattern of isolation by distance in contrast to the other two clusters in the study. This result may be an artifact of hatchery broodstock collection and juvenile release practices within this area, however, these practices occurred throughout all regions. Because of this, the relationship observed is most likely attributable to a higher level of gene flow between tributaries in clusters 3, 4, and 5, which eliminated the isolation by distance seen in other tributary regions.

2.6.4 Role of Genetics and Genomics in Migration Phenotypes

There have been many genetic studies evaluating population structure and the role of genetics on run timing in salmonids. Studies investigating the effects of geographic distance and migration timing on population structure have shown that summer and winter steelhead populations within a basin are more closely related to each other than to the same run type in nearby basins (Chilcote et al. 1980; Nielsen & Fountain 1999; Clemento 2006; Arciniega et al. 2016; Prince et al. 2017). Thus, geographic location has a more significant effect on population

genetic structure than variation in migration timing. Chilcote et al. (1980) was the first to show using allozyme data that summer and winter steelhead ecotypes from the same river were more similar to each other than to populations from other rivers with the same migration timing. Those authors analyzed five polymorphic allozyme loci from both ecotypes from Kalama River, a tributary to the Columbia River in Washington that had introductions of nonindigenous steelhead for 15 years prior to their study. They did not detect any significant genetic differentiation between different migration ecotypes. Chilcote et al. (1980) also directly observed summer and winter individuals spawning together.

Nielsen and Fountain (1999) analyzed microsatellite data from summer and winter steelhead in the Middle Fork Eel River and found that there was less genetic divergence between the two populations of steelhead in the Middle Fork than with geographically proximate coastal winter steelhead populations. Nielsen and Fountain determined only a small amount of the microsatellite variation contributed to the differences found between summer and winter steelhead and that the ecotypes within the Middle Fork Eel River were more closely related to each other than to Mendocino Coast winter steelhead. Again, geographic location was the dominant factor in describing genetic population structure as opposed to migration timing.

Prince et al. (2017) used genome-wide reduced representation (RADseq) data from populations in five coastal locations of California and Oregon, four of which had premature migration phenotypes (summer steelhead and spring Chinook Salmon). Collections focused on individuals that were either clearly premature or mature life-histories but intentionally avoided the collection and analysis of fish with intermediate migration timing that could carry both forms of the trait (heterozygotes). Prince et al. suggest that in a heterozygote the premature migration allele is recessive, thus would not result in expression of the premature migration phenotype. Consistent with previous studies, the authors found that, with the exception of the area around the GREB1L genomic region, their data showed that summer and winter populations within a watershed are more closely related to each other than those in nearby watersheds, thus further supporting the long-standing isolation by distance model of population structure.

One study conducted in the Klamath-Trinity basin found a reduction in heterozygosity among five groups of steelhead, which they attributed to a subpopulation structure within the basin and concluded that there are at least two genetically discrete populations with different migration timing (Papa et al. 2007). However, SWFSC later conducted an analysis of the same samples using two SNP loci located in the GREB1L region associated with run timing phenotypes (Pearse et al. 2019). When studied during migratory season on a temporal scale, the summer and winter phenotypes showed a continuum of allele frequencies with overlap among fish carrying the summer and winter migration variants (Pearse et al. 2019), thus demonstrating that individual fish can, and do at times, carry the genetic variants for both summer and winter migration timing and that there is not a temporal break in migration timing between individual fish carrying the different GREB1L allelic variants. The variation in analyses of the two studies

based on the same samples indicates that, although aspects of Papa et al. (2007) may suggest divergent populations based on run timing, varying allele frequencies do not support the conclusion that summer and winter migration phenotypes are genetically distinct populations.

The majority of studies using multiple genetic markers (loci) that are distributed throughout the genome suggest summer migration timing arose through parallel evolution in various populations and genetic variation is distributed among steelhead populations based largely on their geographic proximity to each other (Waples et al. 2004; Arciniega et al. 2016; Pearse et al. 2019). These findings align with the genetic relationship found between anadromous and resident phenotypes, another *O. mykiss* life history trait with genetic influence (Behnke 2002; Docker and Heath 2003; Olsen et al. 2006). Arciniega et al. (2016) compared microsatellites and SNPs from multiple populations of steelhead in Oregon and Northern California to evaluate phylogeographic relationships of summer and winter steelhead ecotypes. Further reiterating what we previously stated, genetic relatedness was strongly associated with geographic distance showing limited gene flow among river basins and suggesting repeated parallel evolution of summer migrating ecotypes in multiple river basins. Arciniega et al. (2016) found that almost half of the variation in genetic differentiation was explained by geographic distance among populations. Although summer migration ecotypes were shown to have arisen through parallel evolution, Arciniega et al. (2016) note that these evolutions occurred where genetic variation already existed and where ecological conditions could support the summer migration ecotype.

2.6.5 Role of GREB1L Genomic Region in Migration Timing

The GREB1L genomic region was first connected to run timing by Hess et al. (2016) and was subsequently applied in studies evaluating life history phenotypes (Prince et al. 2017; Micheletti et al. 2018; Pearse et al. 2019). When evaluating individuals with distinct summer or winter migration phenotypes, the GREB1L region shows an association with run-timing variations in *O. mykiss* populations (Hess et al. 2016; Prince et al. 2017; Micheletti et al. 2018; Kannry et al. 2020). Individual steelhead are either homozygous or heterozygous for genetic markers in the GREB1L genomic region. Homozygotes only have alleles associated with a single run type on both homologous chromosomes. In contrast, heterozygotes have alleles associated with both run types. Fish that are heterozygous for the GREB1L genetic markers display an intermediate run timing. Studies evaluating the impact of GREB1L on salmonid run timing have found that the life history characteristic is not only associated with the GREB1L gene but with ROCK1 and other nearby genomic regions (Micheletti et al. 2018; Narum et al. 2018; Thompson et al. 2020).

Prince et al. (2017) compared SNPs between migration types and found significant variation at loci associated with what the authors termed the “premature” migration phenotype of steelhead (summer steelhead). When they compared SNPs at those loci between two geographically separated populations, the strongest associated SNPs from both sample

locations were near or within the GREB1L genomic region, suggesting that the same single genomic region was associated with migration phenotype in two different steelhead DPSs. Prince et al. (2017) suggest that a single evolutionary event produced the GREB1L premature migration allele rather than multiple parallel evolutions, and that if lost, these premature migration alleles are not expected to re-evolve in a reasonable amount of time. Where other studies concluded that premature migration timing was a result of parallel evolution due to the observed geographic patterns of genetic variation, Prince et al. (2017) suggest that the presence of the premature migration allele across geographically separate populations indicates that the allele did not evolve separately in multiple populations but existed already within standing genetic variation. Additionally, when evaluating GREB1L heterozygotes from another dataset, the authors found that they displayed an intermediate run timing, which suggests that the premature migration allele is not masked in phenotypes displayed by heterozygotes. Thus, there is not a clear dominance of the early versus late migration genetic variants within individual fish. Prince et al. (2017) concluded that the premature migration allele would not continue to exist in populations without the premature migration phenotype and implied that genetic variants correlated with migration timing differences arose only once and then spread between populations.

Thompson et al. (2019) investigated the genomic basis of migration timing in Rogue River Chinook Salmon. They focused on the GREB1L region and found, similar to *O. mykiss*, a significant correlation between migration timing phenotypes and genetic variation in the GREB1L region. Spring Chinook possessed the “spring” migration allele, fall Chinook possessed the alternate “fall” migration allele, and fish of intermediate migration timing possessed copies of both spring and fall alleles. Similar to Prince et al. (2017), Thompson et al. (2019) suggested that selection against the early migration phenotype could lead to the rapid loss of the GREB1L early migration allele.

Micheletti et al. (2018) expanded the section of the genome analyzed by Prince et al. (2017) in a study of Columbia River steelhead populations. Whole genome sequencing was used to characterize the GREB1L genomic region and concluded that migration phenology is likely connected to more than just the GREB1L region of chromosome 28 and may be linked to ROCK1 and other genes near the GREB1L region. The authors also determined that GREB1L had a greater association with arrival to spawning grounds when comparing coastal and inland lineages, rather than freshwater entry as proposed by Hess et al. (2016) and Prince et al. (2017). This finding is likely more relevant to steelhead populations in the Pacific Northwest than those in Northern California because of their relatively short migration distance from the ocean to their spawning grounds. Narum et al. (2018) found similar results to Micheletti et al. for the ROCK1 and GREB1L genomic regions in Chinook Salmon. Narum et al. analyzed GREB1L in Chinook Salmon, mapping a coastal population with both spring and fall Chinook Salmon using genome-wide SNPs and found that, in addition to GREB1L, other genomic regions including ROCK1 were associated with migration timing across three distinct phylogenetic lineages. Both

Micheletti et al. (2018) and Narum et al. (2018) indicate that maturation life history is not solely determined by the GREB1L gene but is instead polygenic with multiple genomic regions contributing to divergent selection on maturation phenotypes.

Pearse et al. (2019) discussed GREB1L genotype data collected by the NMFS South West Fisheries Science Center (SWFSC) that showed multiple *O. mykiss* collections in California that contained individuals with all three genotypes of summer, winter, and hybrid summer-winter. Using GREB1L genetic markers, Pearse et al. also found homozygous winter, homozygous summer, and heterozygote steelhead in populations not known to currently support summer migration ecotypes, which suggests a larger distribution of the GREB1L haplotypic variations than found in other studies. This was not observed by Prince et al. (2017) because populations with expression of an intermediate migration phenotype (e.g., not clearly defined summer or winter phenotypes) were intentionally excluded from their study (Pearse et al. 2019). Additionally, when evaluating two SNPs in individuals that passed Van Arsdale Fisheries Station on the upper mainstem Eel River from 2009-2017, Pearse et al. (2019) found complete overlap in return timing of winter homozygote and winter-summer heterozygote genotypes, as well as some overlap of summer homozygotes that returned within the typical winter migration period. When conducting parentage analysis of this collection, although most individuals were winter homozygotes, some offspring were heterozygotes with one summer steelhead and one winter steelhead parent, which indicates interbreeding of parents with different GREB1L genotypes that resulted in offspring with a mix of GREB1L genotypes.

Kannry et al. (2020) sequenced both anadromous and resident forms of *O. mykiss* on the Eel River at GREB1L and other genomic regions for overall genetic differentiation. Kannry et al. found that resident populations above Scott Dam had maintained genetic diversity among life history forms including heterozygotes with summer migration alleles, suggesting summer steelhead were above the dam prior to its construction in 1922 and could potentially repopulate with dam removal. Individuals in the South Fork Eel River, however, were all homozygous for winter migration alleles, suggesting winter steelhead populations may not maintain any summer migratory alleles and summer migratory alleles would not arise from current genetic variation in this or other populations that lack the summer migration phenotype.

Collins et al. (2020) looked at the adaptive markers identified by Hess et al. (2016) and Micheletti et al. (2018), including GREB1L and ROCK1, as well as additional adaptive genetic markers within the same genomic region, to determine which genetic combinations resulted in various migration phenotypes of Columbia River steelhead. Collins et al. (2020) found that adaptive genetic markers separated individuals by their adult migration timing. They also found that different heterozygote haplotypes were predominant depending on geographic location (inland vs. coastal). Temperature and precipitation were found to be important selective pressures in this pattern of variation. This additional level of examining the associations of

haplotype blocks with each other and with migration timing improves our understanding of patterns of genetic variation related to migration timing in steelhead. Collins et al. (2020) demonstrate that simply defining winter and summer steelhead ecotypes as two distinct units does not account for the variety of phenotypes expressed by various heterozygous haplotypes of the genomic region containing GREB1L and ROCK1.

Thompson et al. (2020) recently examined the association between the GREB1L/ROCK1 region on chromosome 28 in Chinook Salmon and spawn migration timing. While this study did not examine steelhead, the findings are relevant since the association of this genomic region in both steelhead and Chinook Salmon is now well established in the literature. Thompson et al. (2020) largely reaffirmed the strength of association between genetic variation in this genomic region with migration timing phenotype, and further that the genomic blocks associated with the early and late migration timing phenotypes are very well conserved across populations and are exchangeable. They also noted that the migration timing of fish that are heterozygous for both the early and late migrating genetic types does vary between watersheds, indicating that there are some environmental and polygenic effects on migration timing as well.

In February 2020, NMFS' Northwest Fisheries Science Center held a workshop for geneticists and scientists with experience in salmon and steelhead conservation and management to present data and discuss the associations between genetic variation and migration timing in salmonids. Results of this workshop, which explored the state of the science, conservation implications, and future research needs regarding the simple genomic association with run timing in Chinook Salmon and steelhead, are documented in Ford et al. (2020). Workshop participants did not attempt to come to a consensus on all conclusions, rather they developed points of general agreement and points of residual uncertainty. A summary of the areas of agreement and uncertainty among workshop participants is presented in *Appendix A*. Although all of the findings and discussion in Ford et al. (2020) are important, the following selected conclusions, which were areas of general, though not necessarily unanimous, consensus, are excerpted here because they are particularly relevant to this status review:

- A single region in the genome has a strong statistical association with adult run timing.
- The causal variant(s) for adult run timing remain to be identified.
- Heterozygotes are likely an important mechanism for the spread and maintenance of the early migration alleles over long time scales.
- The early and late allelic variants that have been well characterized evolved long ago in each species' evolutionary history. The allelic variants for early migration have not arisen independently via new mutations from the genomic background of late migration individuals in each watershed.
- Conservation units should continue to be defined by patterns of genetic diversity across the genome, rather than by variation in small genomic regions correlated with specific traits.

- Spring Chinook Salmon and summer steelhead occupy a specialized ecological niche—upstream areas accessible primarily during spring flow events—that has made them particularly vulnerable to extirpation or decline due to habitat degradation.
- The evaluation of risk to early returning groups (e.g., spring-returning Chinook salmon, summer steelhead) needs to consider what we now know about the genetic basis of adult return time.
- The finding that the “early run” trait has a simple genetic basis implies that the “early run” phenotype is at greater risk than if the trait resulted from many genes because loss of the “early” allele(s) equates to loss of the phenotype.

2.6.6 Conclusions on Genetics and Genomics

The Petitioner references Prince et al. (2017) in the Petition to substantiate their assertion that NC summer steelhead should be listed as an endangered species under CESA. From Prince et al. (2017) the Petitioner draws two conclusions regarding the genetics of summer steelhead: 1) summer steelhead are genetically distinct from winter steelhead in the same watersheds, and 2) if premature migration alleles are lost, summer steelhead cannot be expected to re-emerge from winter steelhead populations in time frames relevant to conservation planning, therefore, they should not be listed in the same DPS. These concepts are nuanced, and new information continues to emerge; however, at this time, the Department does not support the conclusion that summer steelhead are distinct and should be listed separately under CESA.

Heterozygosity at the GREB1L locus indicates that interbreeding occurs between summer and winter steelhead, including those in the Eel River basin (Prince et al. 2017; Pearse et al. 2019; Kannry et al. 2020), which means they are not reproductively isolated and have an interconnected genetic legacy. Results from Pearse et al. (2019) indicate that summer and winter steelhead are not reproductively isolated, but rather a single population with varying migration times among individuals. Interbreeding of the two ecotypes likely occurred historically, though quantifying natural levels of interbreeding is difficult (Ford et al. 2020). Pearse et al. (2019) found almost a complete overlap in the return timing of heterozygotes and homozygous winter genotypes at Van Arsdale on the upper Eel River in addition to some homozygous summer genotypes returning within the winter steelhead migration timing window. From this observation the authors suggest that there must be some interbreeding between alternate GREB1L genotypes, which would produce full-sibling offspring with multiple GREB1L genotypes and their corresponding run timing phenotypes. Matings between upper Eel River winter homozygotes and heterozygotes were found to produce offspring with both heterozygous and homozygous winter genotypes (Pearse et al. 2019). Early and late migration ecotypes within a watershed have consistently been found to be more closely related to each other than they are to migration ecotype equivalents in nearby watersheds (Chilcote et al. 1980; Thorgaard 1983; Nielsen and Fountain 1999; Arciniega et al. 2016; Prince et al. 2017), thus geographic location has a more significant effect on population genetic structure than

variations in migration timing. This has continued to hold true in recent studies that have looked across much larger portions of the genome (Micheletti et al. 2018; Ford et al. 2020). The genomic region consisting of GREB1L, ROCK1, and the intergenic region, although strongly associated with migration timing (Prince et al. 2017; Micheletti et al. 2018, Narum et al. 2018; Pearse et al. 2019), only accounts for a small amount of genetic variation between summer and winter steelhead ecotypes.

Although the sequences within the GREB1L/ROCK1 genomic region associated with early migration timing appear to be monophyletic, having arisen once in evolutionary history and are likely to be irreplaceable if lost, given that these genetic sequences are highly conserved across multiple populations, if lost in one population there is a potential that they could be reintroduced through intra-basin migration from another source population (Thompson et al. 2020). Additionally, heterozygotes may act as a reservoir for early migration alleles (Ford et al. 2020). This is likely dependent on habitat conditions and patterns of dominance at the GREB1L/ROCK1 genomic region, which are not fully understood in steelhead. Available data for Chinook Salmon suggest that there is either an additive mechanism or that the early allele is dominant (Ford et al. 2020) The existence of heterozygotes is inherently adaptive. The resident life history form of *O. mykiss* may also act as an important reservoir for the early migration alleles. Early migration alleles have been found in resident fish in some coastal streams (Ford et al. 2020; Kannry et al. 2020). The preservation of this allele in the resident life history form of *O. mykiss* suggests that overall risk of losing genetic variation at GREB1L/ROCK1 may be reduced in streams where summer steelhead exist or were extirpated but residents still reside (Ford et al. 2020).

The strong genomic association of the GREB1L/ROCK1 region of chromosome 28 with migration timing is an important scientific discovery that adds to our overall understanding of the genetics of summer migration timing in the NC steelhead DPS; however, it does not in itself show that summer steelhead are a genetically distinct subspecies. Delineation of management units based off run timing alone would not accurately reflect the evolutionary legacy of Northern California coastal steelhead. Review of available literature supporting the concept that genetic distinctiveness is driven by isolation by distance rather than life history variation within a population is not negated by the new genomic information presented by Prince et al. (2017).

There are still areas of uncertainty surrounding the genetics behind run timing expression. Waples and Lindley (2018) note that we do not know if the genes identified by Prince et al. (2017) are actually responsible for migration timing differences. It has generally been accepted that run timing variation is strongly associated with genetic sequence variation in the GREB1L/ROCK1 region of chromosome 28; however, all studies to date have established only correlation, not causation. Although the causal variants are likely contained within the GREB1L/ROCK1 genomic region, the underlying biochemical mechanisms responsible for

phenotypic variation are still unknown (Ford et al. 2020). It is now well established in the peer-reviewed literature that the DNA sequence of the GREB1L/ROCK1 region is highly conserved within, and in many cases, across *Oncorhynchus* species. Thus, if a particular variant is lost from a population, it can be reintroduced from another population where it is still present.

Waples and Lindley (2018) note several issues with using adaptive genetic markers for defining conservation units and suggest that ESUs incorporate conservation of genetic diversity including variation in migration timing. The summer steelhead ecotype is an important diversity component of the steelhead species that should be preserved as part of the NC steelhead DPS through the use of existing fishery management options. The strong genomic association of GREB1L/ROCK1 and associated regions with adult migration timing (e.g., Prince et al. 2017) is an important result that sheds light on the genetic underpinnings of early run timing in steelhead and other salmonids. However, the Department finds that this genomic association is only one part of the total evolutionary heritage of summer steelhead and, by itself, is not sufficient or appropriate differentiation to consider NC summer steelhead a separate subspecies under CESA at this time.

3. STATUS AND TREND

3.1 Structure and Function of Viable Salmonid Populations

In this review, we use the definition of “population” from McElhany et al. (2000): “An independent population is a group of fish of the same species that spawns in a particular lake or stream (or portion thereof) at a particular season and which, to a substantial degree, does not interbreed with fish from any other group spawning in a different place, or in the same place at a different season.” In other words, a population as defined by McElhany et al. (2000) is a group of fish that experiences a substantial degree of reproductive isolation.

Steelhead have strong fidelity to their natal stream, which can lead to substantial reproductive isolation and, as a result, create local adaptation within somewhat isolated populations (Waples et al. 2008). Isolation can expose these local populations to varying degrees of genetic drift as well as different environmental pressures that ultimately lead to the development of genetic and phenotypic differences. Although many steelhead populations can be partially isolated, at least a small amount of exchange between different populations of steelhead is to be expected due to natural straying. This connectivity results in a level of genetic similarity, which is more pronounced between neighboring populations, and prevents most populations from being completely isolated (Bjorkstedt et al. 2005; Garza et al. 2014; Arciniega et al. 2016). Within the NC steelhead DPS there is some level of genetic exchange that makes the populations more related to each other than they are to populations outside of the DPS.

The Department has defined and managed runs of anadromous salmonids based on genetic distinctiveness, run-timing differences, juvenile outmigration timing, and watershed (CDFG 1998). For this review, we consider NC summer steelhead to be one of two regional ecotypes

(summer and winter) within the NC steelhead DPS. The ecotype concept was first introduced by Turesson (1922) and was used to define subspecies units resulting from genotypical responses, or phenotypic expression, of a population to particular habitats (Turesson 1922). Salmonids have substantial genetic structuring linked to local adaptations that manifest in various life history strategies including those that represent sympatric ecotypes such as winter and summer steelhead runs (Keeley et al. 2007; Pearse et al. 2009; Wollebaek et al. 2017; Collins et al. 2020).

Summer and winter steelhead ecotypes arrive at their respective spawning grounds during different times of year but can overlap somewhat in spawning distribution and timing. Access to various stream reaches can change from year to year, so degree of reproductive isolation may be somewhat inconsistent and fluctuate over the long-term. Generally, winter and summer steelhead within the same Northern California streams have been treated as two different populations, although some assemblages of juveniles likely contain hybrid offspring from parents of both run types.

The concept of viable salmonid populations was introduced by McElhany et al. (2000). A viable salmonid population is defined as, “an independent population of any Pacific salmonid (genus *Oncorhynchus*) that has negligible risk of extinction due to threats from demographic variation, local environmental variation, and genetic diversity changes over a 100-year time frame,” and an independent population is defined as, “any collection of one or more local breeding groups whose population dynamics or extinction risk over a 100-year time period are not substantially altered by exchanges of individuals with other populations.” McElhany et al. (2000) also introduced four criteria for assessing viability of salmonid populations: abundance, productivity (over the entire life cycle), population spatial structure, and diversity. In this chapter, we evaluate, to the best of our ability, these four criteria for NC summer steelhead independent populations.

3.2 Sources of Information

We reviewed all sources available to us for this status review. Sources include literature review, the CESA listing petition, previous federal status reviews, Department reports and documents, newspaper articles, annual reports from existing NC summer steelhead surveys, and historical reports. Agency staff with knowledge of watersheds supporting NC summer steelhead were also consulted for information. Further study and comprehensive monitoring would help elucidate current population status and trends; however, due to lack of historical data determining true historical abundance is likely not possible. Historical information on distribution and abundance was limited to mostly anecdotal reports, personal observations, and a few historical stream surveys. These types of historical sources are not necessarily at a high level of scientific rigor and have not been subject to peer review, but they represent the best information available.

3.3 Historical and Current Distribution

The NC steelhead DPS includes ten NMFS-defined summer steelhead populations from Redwood Creek in the north to the Mattole River in the south (NMFS 2016b). All summer steelhead populations in the NC steelhead DPS were considered to be historically functionally independent, which means they had a high probability of persisting over 100-year time scales and their risk of extinction was not significantly influenced by exchanges of individuals with other populations (McElhany et al. 2000; Bjorkstedt 2005). Populations in the North Fork, South Fork, upper mainstem, and upper middle mainstem of the Eel River, as well as Larabee Creek, are either very small and inconsistently present or locally extirpated and have been classified by NMFS as data deficient (Spence et al. 2008). There is no pre-industrial documentation of summer steelhead presence in these areas; all historical information begins post-1900. See Table 3.1 for a list of all historical NC summer steelhead populations. Figure 3.1 provides a visual representation of the historical and current distribution of NC summer steelhead within the NC steelhead DPS.

Table 3.1. *Summer Steelhead Populations in the Northern California Steelhead DPS (from Bjorkstedt et al. 2005). Parentheses indicate the population is extirpated (NMFS 2016b).*

Summer Steelhead Population	Historical Population Status
Redwood Creek	Functionally Independent
Mad River	Functionally Independent
Van Duzen River	Functionally Independent
South Fork Eel River	Functionally Independent
Larabee Creek	Functionally Independent
North Fork Eel River	Functionally Independent
(Upper Middle Mainstem Eel River)	(Functionally Independent)
Middle Fork Eel River	Functionally Independent
(Upper Mainstem Eel River)	(Functionally Independent)
Mattole River	Functionally Independent

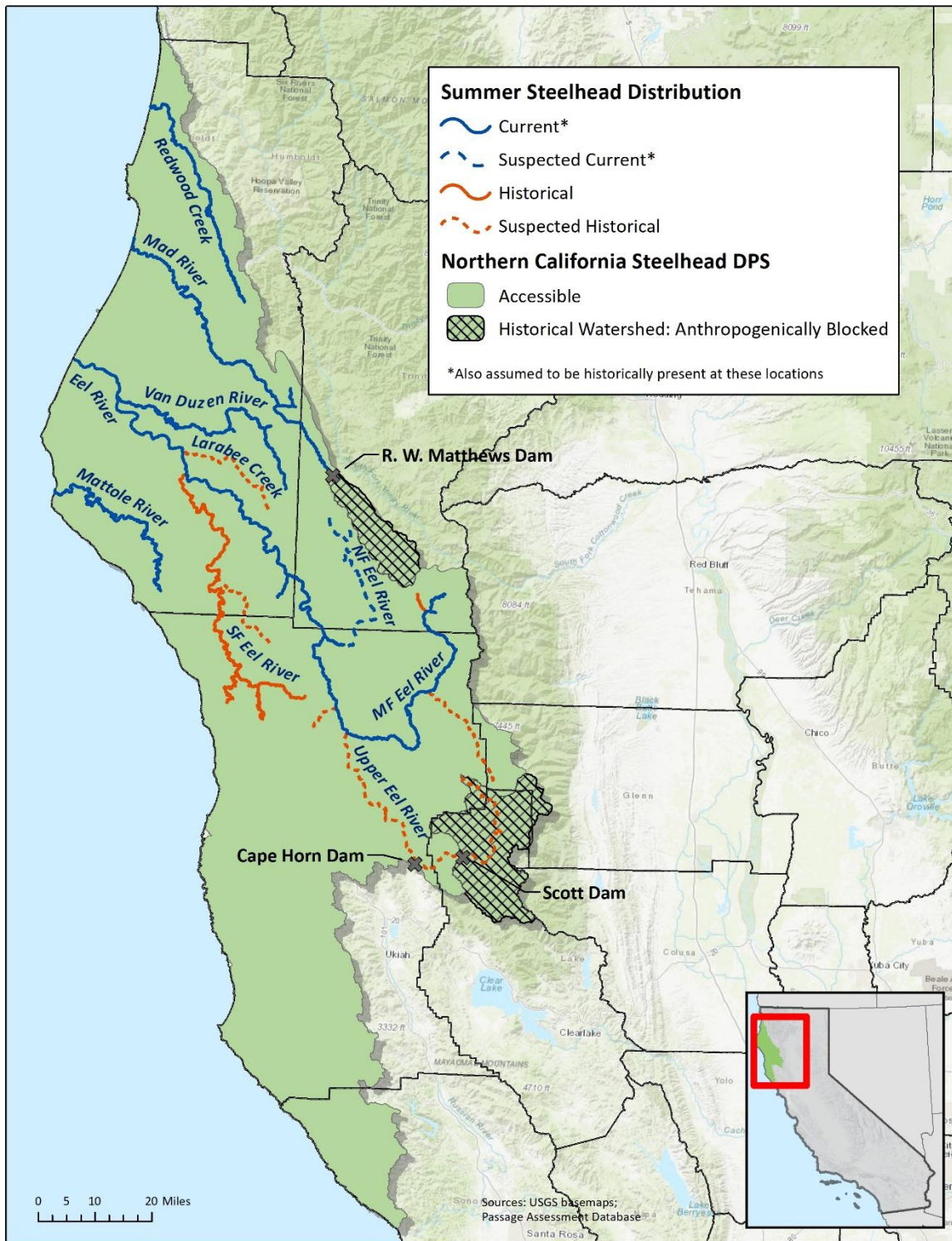

Figure 3.1. Map of historical and current distribution of NC summer steelhead. (Note: There is likely additional tributary usage by summer steelhead that is unknown. Current surveys focus on mainstem habitat and include little to no tributary monitoring.)

3.3.1 Redwood Creek

The Redwood Creek watershed is in northern Humboldt County and drains an area of 285 square miles. The mainstem encompasses approximately 65 river miles from Board Camp Mountain to the Pacific Ocean near Orick, CA. Prairie Creek is the largest tributary in the Redwood Creek system, entering Redwood Creek about three miles upstream from the mouth (Figure 3.2). Although winter steelhead are productive in this tributary, it is not used by summer steelhead (CDFG 2006b). Lower Redwood Creek is bordered by public lands up to and through Redwood National Park (RNP), which ends at the confluence of Coyote Creek. Almost all areas upstream of RNP on Redwood Creek are privately owned (CDFG 2006b).

The only permanent dams in the Redwood Creek watershed are the Prairie Creek Hatchery dams on Lost Man Creek (Brown 1988). The mainstem is mostly free flowing except for two temporary gravel dams that were raised each summer to impound water for recreation (CDFG 2006b). Chezem Dam was the larger of the two dams and was located below Captain Creek, while Burton Dam was located downstream between Lacks and Stover creeks (CDFG 2006b). These recreational impoundments likely blocked upstream movement of summer steelhead, which were observed using the pools to hold over summer (Brown 1988; CDFG 2006b). Both seasonal dams have been removed and are no longer annually constructed.

Very little is known about historical numbers of summer steelhead in Redwood Creek. USFWS estimated a steelhead run of about 10,000 based on extrapolations of data from similarly sized streams with like characteristics, though they did not report summer and winter runs separately (USFWS 1960 as cited in CDFG 2006b). Some limited historical information comes from anecdotal accounts from residents of the watershed and local articles from magazines and newspapers, though none of these provide a total estimate of abundance. An article in *American Angler* in 1920 contained an account of summer steelhead in Redwood Creek stating there were ten to twenty-five in each pool between 20 and 36 inches in length (Blackwell 1920). This description contrasts with more recent observations of a maximum of four to five summer steelhead per pool in that same area. In 1994, a local resident, Bill Stover, indicated that there used to be 40 – 50 summer steelhead per pool, but currently only a handful in some pools (CDFG 2006b). Local resident, Joe Massei, whose family owned property in the upper watershed at Ayres Cabin since the early 1940s, remembers seeing holes with 30 – 40 fish in April and May (CDFG 2006b). Given these accounts, it is likely that summer steelhead were historically much more abundant than they are now, though concrete numbers cannot be compared.

Since the mid-1900s, catastrophic flood events, timber harvest practices, and road construction have had a combined negative effect on erosion of already steep and highly erodible hill slopes in the watershed (CDFG 2006b). These anthropogenic effects and natural disasters, especially the floods of 1955 and 1964, have caused mass wasting and geomorphic changes, most notably aggradation of the stream channel and sediment filling in crucial summer steelhead holding

pools (CDFG 2006b). In a 1966 Department survey of Redwood Creek, it was noted that the entire channel was extremely degraded and provided insufficient nursery habitat for young salmon and steelhead (Fisk et al. 1996 as cited in CDFG 2006b). In 1972, the Department surveyed the entire length of the Redwood Creek mainstem and stated that pools were essentially absent due to extreme sediment filling with a riffle to pool ratio of about 50 to one (CDFG 2006b). In the middle and lower sections there were multiple miles without any salmonids present. The upper section held small numbers of juvenile salmon, but the uppermost 10 miles of the mainstem were inundated with logging debris, rubble, and sediment. A 1977 USGS survey of 16 miles of Redwood Creek from the mouth to the gorge area above Slide Creek did not observe any pools greater than three feet in depth, though numbers of pools over three feet deep have increased slightly since then. Sediment flushing from the upper watershed to the lower watershed has improved habitat condition in the upper reaches, although to the detriment of downstream areas (CDFG 2006b). Following the catastrophic flood events in the 1950s and 1960s that raised the streambed as much as 30 feet in some areas (Redwood Creek Landowners Association 2000). Bed elevation has recovered in upper and middle areas of Redwood Creek, which have experienced degradation since these large floods, but other areas continue to aggrade particularly in the lower watershed (Madej and Ozaki 1996).

Following reports of increased summer steelhead numbers resulting from improved habitat condition, the National Park Service (NPS) implemented annual adult summer steelhead snorkel surveys beginning with a 32-mile section in 1981 from Hayes Creek upstream to about 1/8 mile above Beaver Creek (NPS 1981 – 2018). The NPS continued to survey the lower half of Redwood Creek annually beginning at Lacks Creek at Stover Ranch and proceeding downstream through Green Diamond Resource Company (GDRCO [formerly Simpson Timber Company]) lands into RNP to a location about 0.75 miles below the confluence of Hayes Creek. This survey area encompassed about 26 miles (38% of total mainstem). Originally, the survey was from Lacks Creek to Tom McDonald Creek, but was expanded to downstream of Hayes Creek in 1992. Upstream of Lacks Creek, within private landowner jurisdiction, some voluntary dive surveys were conducted during the 1990s. During survey years 1993 – 1997 and 2008, California Trout, Inc. (CalTrout) surveyed an area above the NPS survey reach from Chezem Road Bridge down to Stover Creek. During the years 1993 – 1998, an organization called North Coast Fisheries Restoration (NCFR) surveyed variable stream reaches above Chezem Road Bridge. NCFR surveys began at Ayres Cabin in 1993 and started even further upstream at Bradford Creek for all subsequent years through 1998. During this time, numbers of summer steelhead above Lacks Creek were greater than those below (NPS 1981 – 2018).

The NPS established an index reach of about 16 miles from Lacks Creek down to Tom McDonald Creek that has been surveyed annually since 1981 (NPS 1981 – 2018). A maximum of 44 summer steelhead have been observed in this reach. Total numbers accounting for all survey efforts in a year have not exceeded 59 summer steelhead. It is important to note that surveys

on Redwood Creek have not resulted in summer steelhead total population estimates, but rather census counts for specific stream sections. We would also like to note that the criteria for identifying adult steelhead changed in 2006 from >16.5 inches to >16.0 inches, though this minor adjustment likely did not have a significant effect on accounting of summer steelhead. See *Appendix C* for numbers of summer steelhead from 1981 through 2019 within the index survey reach from Lacks Creek to Tom McDonald Creek and within the total survey area, annual survey dates, and annual survey reaches.

NPS summer steelhead surveys have shown that fish generally congregate in pools at or near the confluence of tributaries. This is likely due to cooler water temperatures from tributary outflow (NPS 1981 – 2018). One place summer steelhead have commonly been found is the pool at the confluence of Devils Creek, which may indicate their preference for lower water temperature over pool cover since Devils Creek pool has only adequate canopy cover. Fish were generally found in higher numbers in the middle or upper portions of the NPS survey above the gorge area due to better habitat quality. The lower half of the survey area was mostly characterized by limited canopy cover, low gradient riffles, and large exposed gravel bars causing the water to reach higher temperatures (NPS 1981 – 2018). One noteworthy exception to this trend was in 2013 when most fish were observed in the lower reaches of the survey area below Tom McDonald Creek. During this year fish were also mostly found in groups, whereas in previous years fish were generally observed as solitary (NPS 2013). These deviations from the norm could be effects of the California drought, limiting holding habitat to the lower mainstem due to low flows.

Half-pounders have also been documented and enumerated most years in Redwood Creek since NPS surveys began. Other surveys during the 1990s documented half-pounders, though their length criteria were inconsistent between years and different from NPS half-pounder criteria. NPS defined half-pounders as fish less than 12 inches in length, whereas CalTrout and NCFR defined them as between 12 and 16 inches in length.

The limit of anadromy in Redwood Creek is a 45-foot cascade above Snow Camp Creek, about 60 miles upstream of the mouth, though summer steelhead have not been seen holding anywhere upstream of Bradford Creek, which is about 4.5 miles downstream of the cascade (CDFG 2006b). There are 15 pools used by summer steelhead between Hayes and Lacks creeks and 20 pools between Lacks and Bradford creeks (CDFG 2006b). Summer steelhead are thought to spawn in the mainstem of Redwood Creek and in downstream areas of Coyote, Panther, Garrett, Lacks, Mill, Molasses, Minor, Sweathouse, Captain, Lupton, Noisy, Minon, and Bradford creeks (Van Kirk 1994 as cited in CDFG 2006b).

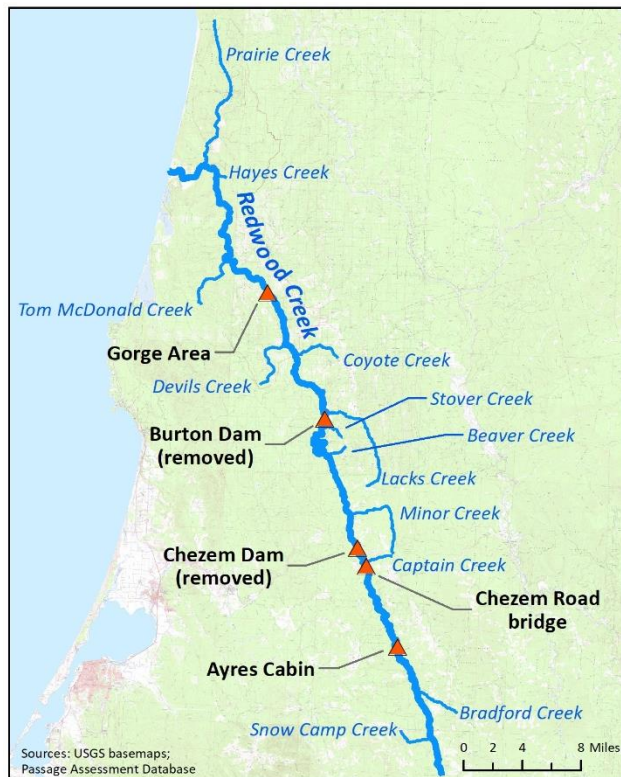

Figure 3.2. Reference map of locations in the Redwood Creek watershed.

3.3.2 Mad River

The Mad River originates at Horsehead Ridge near the Yolla Bolly-Middle Eel Wilderness and flows northwest through southern Trinity County into Humboldt County. The watershed drains an area of about 500 square miles, emptying into the ocean in McKinleyville, CA. The upstream half of the drainage is surrounded by Six Rivers National Forest, United States Forest Service (USFS) land, and the lower half is mostly owned by private ranches and timber companies, namely GDRCO (CDFG 2006a). The Mad River riparian canopy is comprised mostly of Douglas fir with a portion of redwood forest, and grass lands and oak woodlands in upland zones and some riparian areas, though much of the canopy has been removed by logging operations. The watershed is characterized by unstable geology that has caused frequent landslides and extensive sediment production (CDFG 2006a).

Two major dams have been constructed on the mainstem Mad River. Sweasey Dam was erected in 1938 and furnished with a fish ladder to allow upstream fish passage (Figure 3.3) (CDFG 2006a). The fish ladder was destroyed during the flood of 1964 (CDFG 2006a). The 45-foot dam was later blasted with dynamite and removed in 1970 (Stillwater Sciences 2010). In 1961, the 150-foot R.W. Matthews Dam was built about 60 river miles upstream (CDFG 2006a; Stillwater Sciences 2010). Matthews Dam, previously known as Ruth Dam, created 49,000-acre-foot Ruth Reservoir and is impassable to fish (Stillwater Sciences 2010). There are also natural barriers that impede fish passage on Mad River below Matthews Dam. Just below Bug Creek

there is a section of roughs extending for about two miles that some steelhead can navigate but that salmon are unable to pass. These roughs end with a 25-foot falls that used to be passable by steelhead during higher flows (Bailey 1952 as cited in CDFG 2006a). These falls are well known and have been referred to by a few different names including Mad River Falls, Leadstone Falls, and the Bug Creek fish barrier (CDFG 2006a). Around the same time that Sweasey Dam was constructed, a boulder shifted within the falls and made it much more difficult for steelhead to jump over (Murphy 1950). This obstruction was blasted by the Department in 1980 to improve fish passage (CDFG 2006a). Migration was obstructed again in 1995 and summer steelhead numbers began to decline over the next few years. There is less suitable rearing habitat below the falls than above, which likely contributed to the decline in abundance (CDFG 2006a). Roughs just below Simpson Creek may also act as a flow-dependent barrier (J. Pounds, Blue Lake Rancheria and Mad River Alliance, pers. comm., April 6, 2020).

There are multiple anecdotal accounts of summer steelhead historical presence in the Mad River. Accounts from the 1930s of summer steelhead in the Bug Creek roughs came from Chet Schartzkopf, an outdoor writer for the *Humboldt Standard*. Several long-term residents talked about numerous summer steelhead they would catch both above and below the falls below Bug Creek (Bailey 1952 as cited in CDFG 2006a). A resident who grew up near the Bug Creek fish barrier thought that there were only about a quarter of the number of summer steelhead as there were before Sweasey Dam was built (Murphy 1950). Anecdotal information indicates there may have been up to 500 – 1,000 summer steelhead adults in the Mad River during the early 1900s, however, true numbers cannot be determined (CDFG 2006a). Sweasey Dam ladder counts from 1938 to 1962 suggest summer steelhead numbers were between 200 and 500 adults, a decrease from the decades before, but still somewhat abundant. Opportunistic observations in the 1960s and 1970s, including those made by Department staff, illustrate another decline to less than 50 – 100 summer steelhead adults. Likely causes for this decrease were cumulative effects of the 1964 storm and logging operations, which resulted in decimation of steelhead habitat (CDFG 2006a).

Summer steelhead surveys have been conducted in the Mad River since 1980 by the USFS Mad River Ranger District. Their survey reach fell within the bounds of Six Rivers National Forest and included areas from Matthews Dam downstream to Deer Creek, though not every section was surveyed annually. The Ranger District surveyed a 10.8-mile index reach annually until 1998 from Anderson Ford down to Deer Creek, which was thought to be the most productive reach in the survey area (CDFG 2006a). Surveys were terminated following 1998 due to the very low numbers of steelhead seen above Bug Creek (CDFG 2006a). In 1994, GDRCO and CalTrout began surveying from Deer Creek down to the Mad River Hatchery, and the Department began surveying from Mad River Hatchery down to Kadle Hole. Numbers recorded above Bug Creek indicated extremely low abundance. From 1994 through 2005 and in 2008, an additional 40 miles of river below Bug Creek were surveyed revealing an area with relatively greater numbers of summer steelhead. All surveys discontinued from 2006 – 2007 and then again from 2009 –

2012. In 2008, only the GDRCO/CalTrout area was surveyed. The Department began surveying again in 2013 from R.W. Matthews Dam all the way down to Kadle Hole, though not every reach is surveyed each year. Since 2013, numbers have ranged from 117 to 336 summer steelhead adults and represent the most consistent and reliable data within the Mad River summer steelhead time series (M. Sparkman, CDFW, pers. comm., February 7, 2020).

The “hotspot” for summer steelhead holding habitat has generally been in the nine miles of river between Deer Creek and Cowan Creek (CDFW 2019; M. Sparkman, CDFW, pers. comm., February 7, 2020). This reach was not surveyed between 1980 and 1993, with the exception of some portions in 1982 and 1991, which could explain why numbers were much lower in those years. Additionally, the Bug Creek roughs, depending on water year, are sometimes impassable to summer steelhead during their time of migration in the spring and summer. As mentioned earlier, the Department considers most of the prime juvenile rearing and adult holding habitat for steelhead to be above the Bug Creek roughs, and generally fish are able to pass through them during higher winter flows, allowing their juvenile offspring to rear in the reaches above. There is general concern, however, that the Bug Creek roughs may become impassable year-round, which would have a detrimental effect on production of both summer and winter steelhead in the Mad River (CDFG 2006a). Large schools of summer steelhead were also historically counted in Renfro Hole as part of earlier surveys, however, since the Mad River Alliance reinitiated surveys in 2013, this area has not been consistently accessible (J. Pounds, Blue Lake Rancheria and Mad River Alliance, pers. comm., April 10, 2020).

In addition to mainstem habitat, Pilot Creek, which is upstream of Deer Creek, is known to be one of the larger tributaries used by summer steelhead (CDFG 2006a). An assessment of the Mad River watershed by Stillwater Sciences stated that a barrier near Deer Creek is impassable at all but the highest flows, but that steelhead are occasionally found farther upstream in Pilot Creek (Stillwater Sciences 2010). The Mad River is different from typical summer steelhead streams in that its flows are mainly dependent on rainfall rather than snowmelt. Snowmelt, and less occasionally rain on snow, does occur. Because the height of seasonal flows occurs earlier than in snowmelt-driven streams, summer steelhead may not always be able to pass flow-dependent barriers and ascend further upstream than winter steelhead (M. Sparkman, CDFW, pers. comm., February 7, 2020). As a result, summer and winter steelhead spawning habitat may overlap to a higher degree than in other summer steelhead streams.

Mad River Salmon and Steelhead Hatchery (MRH) was built about 15 miles upstream from the river mouth to produce salmon and steelhead as a supplement to natural production in the Mad River as well as to provide juvenile fish for releases in other rivers (CDFG 2006a). Additionally, MRH raised Rainbow Trout for fisheries in local lakes (Stillwater Sciences 2010; CDFW 2016). This is the only hatchery that has produced summer steelhead in California. Operations commenced in 1971 with summer steelhead eggs obtained from Skamania Hatchery on the Washougal River in the State of Washington. Yearling smolts of the Washougal strain

were planted in the Mad River in the spring of 1972 along with Eel River stock summer steelhead smolts from Trinity River Hatchery (CDFG 2006a; CDFW 2016). Originally, the intent of this program was to maintain a run of summer steelhead through an artificial propagation program at MRH in anticipation of the Butler Valley Project, which would dam the river about 13 miles upstream of the hatchery (CDFG 2006a). The Butler Valley Project was never carried out due to local opposition and lack of need. Production of summer steelhead continued at MRH nonetheless using eggs from returning adults, although they never achieved the success intended by the program. Annual returns were minimal, numbering about 100 – 200 fish (CDFG 2006a), and ultimately the program was discontinued after the 1996 release as it did not provide sufficient angling opportunity (CDFW 2016).

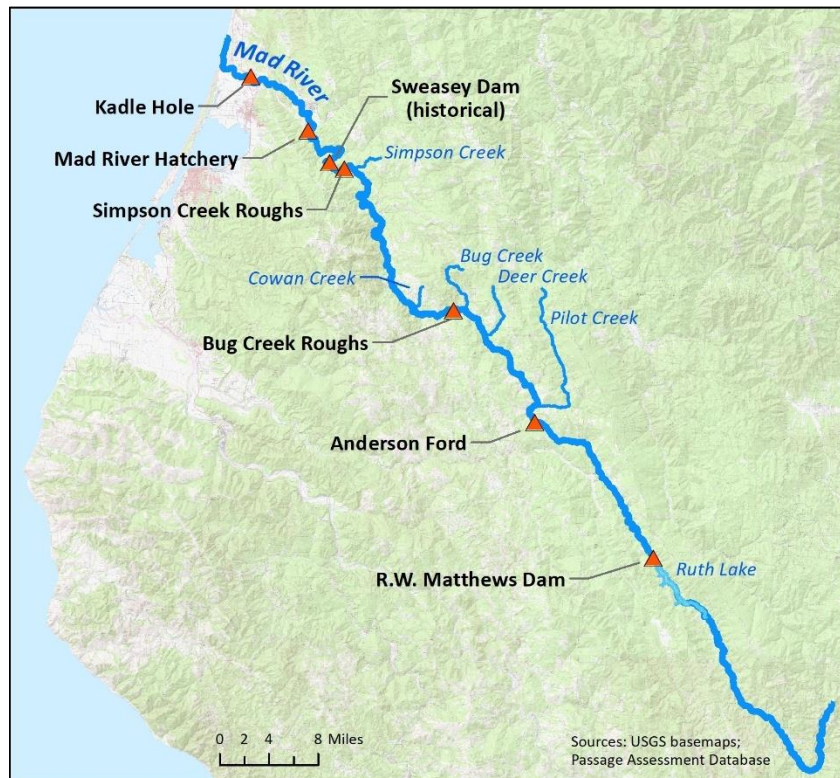

Figure 3.3. Reference map of locations in the Mad River watershed.

3.3.3 Eel River

The Eel River watershed is one of the largest river systems in California. The Eel River mouth is located a little over 13 miles south of Eureka, California, and drains an area of about 3,684 square miles making it the third largest river system in California (CDFG 1997a). There are two major dams on the upper mainstem Eel River, Cape Horn Dam located about 156 miles upstream of the mouth and Scott Dam located 12 miles further upstream. These dams are the main components in the hydroelectric Potter Valley Project (PVP) operated by Pacific Gas & Electric Company (PG&E) (Becker and Reining 2009). There is water transport from the upper

Eel River to Lake Mendocino for agricultural and municipal use. Cape Horn and Scott dams were built in 1908 and 1921, respectively. Cape Horn Dam is equipped with a fish ladder, allowing steelhead access to Van Arsdale Reservoir and stream sections below Scott Dam, which forms Lake Pillsbury and blocks up to 288 miles of upstream habitat to anadromous steelhead (Cooper 2020). Van Arsdale Fish Station is located at Cape Horn Dam and is operated to enumerate salmon and steelhead migrating upstream (Becker and Reining 2009).

Though there are no defined populations on the lower mainstem of the Eel River, there have been summer steelhead sighted in this area in some years and upstream migrating summer steelhead need to migrate through lower sections of the river to reach the upper Eel River. Despite extensive sediment problems in the lower river, there is some juvenile rearing habitat and adult holding habitat upstream of Rio Dell, California (Jones 1992; CDFG 1997a). Summer steelhead were also seen by local landowners in Woodman Creek, which is a tributary entering the Eel River around river mile 114, prior to the formation of a barrier in 1964 (CDFG 1981 as cited in Becker and Reining 2009; Jones 1992), though this barrier was modified with explosives in 1984 and again in 2018 or 2019 to improve fish passage (S. Thompson, CDFW, pers. comm., July 8, 2020). No summer steelhead have been observed in Woodman Creek in recent history (Jones 1992), though there have not been any efforts to find them, so it is possible some summer steelhead remain. This may also be the case for the middle mainstem Eel River (S. Thompson, CDFW, pers. comm., July 8, 2020). There were 6 – 10 summer steelhead sighted in the upper Caniveri Pool below the confluence of the Van Duzen River on August 19, 1977 (CDFG 1977). There was also documentation of adult summer steelhead holding on the mainstem Eel River near Spy Rock, about 17 miles downstream of Dos Rios, in the summer of 1994 (CDFG 1994).

3.3.3.1 North Fork Eel River

The North Fork Eel River branches off from the mainstem Eel River at river mile 96.4 and drains an area of 286 square miles (CDFG 1997a). There are no manmade barriers on this river, however, a large boulder deposited in the channel by a landslide has been at least a partial migration impediment over the years. This barrier, called Split Rock, is located about 5 miles upstream from the confluence with the mainstem Eel River and is thought to restrict anadromous fish to the lower river sections especially during low flow seasons (Becker and Reining 2009; NMFS 2016b).

The North Fork Eel River has high temperatures, especially during the summer and fall, and the limited number of salmonids encountered have generally been found only in cold water refugia such as at the bottom of thermally stratified pools or areas with cooler tributary inflows (Becker and Reining 2009). There were a few surveys during the 1970s and 1980s that reported some adequate spawning habitat for winter and spring seasons, but even these areas have had very limited use by salmonids (Becker and Reining 2009). In general, habitat conditions and steelhead abundances have steadily declined since the beginning of the 20th century, especially

as a result of human land and water uses, as well as the severe floods in 1955 and 1964 (CDFG 1997a).

There is very little documentation of summer steelhead in the North Fork Eel River and no quantitative estimates of historical abundance exist. There is a slightly more prominent winter steelhead run in this river, however it has declined dramatically since human settlement of the watershed (NMFS 2016b). A few sporadic surveys have been conducted over the past five decades enumerating only a handful of steelhead, though the run types have not always been specified, and conducting surveys during winter months can be difficult due to stream discharge and high turbidities.

The earliest documented report of summer steelhead in the North Fork Eel River was above Soldiers Basin in the 1920s (Jones 1992). Summer steelhead were known to hold in the North Fork Eel River below Hulls Creek during the late 1950s and early 1960s according to Bill Townsend of Ukiah and his fishing partner, Tony Garhart, who regularly fished for summer steelhead in late August to early September. Townsend recounted one instance when there were 50 summer steelhead in a deep, clear pool below Hulls Creek (Jones 1992). Jim Gilman, CDFG, reported seeing summer steelhead in the headwaters of the North Fork Eel River during his childhood (Jones 2000). Following the great flood of 1964, all deep pools used by fish for holding were filled with sediment, gravel, and boulders, greatly decreasing habitat suitability. The 1964 storm was also what created the barrier at Split Rock (Jones 1992).

Sporadic surveys have been conducted since the 1964 flood. In 1968 a survey of 32 miles of the North Fork Eel River documented steelhead presence in the lower and upper reaches, but not in a long section of the middle river (CDFG 1968 as cited in Becker and Reining 2009). This survey did not specify whether these fish were summer steelhead or winter steelhead. Isolated observations of summer steelhead have occurred in more recent decades. A multi-agency cooperative effort to survey the North Fork Eel River for Chinook Salmon, Sacramento Pikeminnow (*Ptychocheilus grandis*), and steelhead, occurred in May 2002 (BLM 2002). The survey covered about 7.7 miles of the stream and two summer steelhead adults were encountered. A few additional steelhead adults and juveniles, as well as 12 steelhead redds, were also documented (BLM 2002). In 2019, the Bureau of Land Management (BLM) organized a snorkel survey of 34 miles of the North Fork Eel River mainstem and tributaries above Split Rock barrier to document the distribution of Sacramento Pikeminnow. Their efforts resulted in observations of two adult summer steelhead as well as a notable assemblage of about 150 steelhead 8-14 inches long in one pool fed by a cold-water seep. They also found upwards of 3,000 juvenile steelhead throughout the mainstem and in Salt Creek (BLM 2019). These findings support the idea that Split Rock may not be a complete barrier to anadromy. A four-year study of the Eel River watershed, which was completed by University of California at Davis in 1991, reported that the barrier had been modified to improve fish passage upstream (Becker and Reining 2009). There are also some historical reports of summer steelhead and Chinook Salmon

above the Split Rock barrier, which was classified in the Department's Eel River Salmon and Steelhead Restoration Action Plan (CDFG 1997a) as a barrier to winter steelhead and Sacramento Pikeminnow. Split Rock is also likely a barrier to Chinook Salmon (USDA and USDI 1996).

Given the lack of information on summer steelhead in the North Fork Eel River, even in the form of anecdotal reports, consensus has been that the run is effectively extirpated or severely depleted (Puckett 1975; Spence et al. 2008; Becker and Reining 2009; NMFS 2016b). However, scientific studies designed to enumerate possible summer steelhead abundances are warranted.

3.3.3.2 Middle Fork Eel River

The Middle Fork Eel River is the largest sub-basin of the Eel River watershed and currently supports the most robust population of summer steelhead within the NC steelhead DPS. The headwaters are in the Yolla Bolly Wilderness Area at about 6,000 feet of elevation. The Middle Fork Eel River drains an area of about 750 square miles of mountainous terrain and intersects with the mainstem Eel River near the town of Dos Rios around river mile 119.3 (Jones 1980; Becker and Reining 2009). The watershed is characterized by naturally unstable topography. Previously high levels of livestock grazing and timber harvest operations have exacerbated these issues especially as they relate to sediment deposition (Jones 1980; CDFG 1998).

There are no manmade dams on the Middle Fork Eel River; however, there is a regional zone containing a series of eight sizable roughs caused by landslides that occupy about 3.4 miles of channel (Jones 1980). Some of the roughs have acted as barriers to upstream migration including those at Maple Creek, Asa Bean Crossing, Hoxie Crossing, and Pothole Creek, though the roughs near Pothole Creek were blasted in 1966 and are no longer a barrier (Jones 1980; S. Thompson, CDFW, pers. comm., July 8, 2020). The Osborn Roughs area near Fly Creek have also been an impediment to summer steelhead migration in some years (Figure 3.4). Both Asa Bean and Osborn Roughs have been blasted with dynamite multiple times in the past to allow for upstream movement of anadromous fish. Asa Bean Roughs continues to be an obstacle for summer steelhead, especially since 1996 when boulders within the roughs naturally rearranged and many jump pools utilized by summer steelhead were eliminated (CDFG 1966 – 2018).

Historical information on summer steelhead in the Middle Fork Eel River has been sourced from angler stories, accounts given by local watershed residents, and occasional studies. CDFG (1997a) states that steelhead populations in the Middle Fork Eel River have steadily declined since 1900 as a result of the major flood events as well as increased sedimentation, cattle grazing, logging, and poaching (CDFG 1997a). A 1920 volume of the California Fish and Game journal documented summer steelhead on the North Fork of the Middle Fork Eel River that held all summer in large, deep holes, undisturbed (CDFG 1920). Weldon Jones describes summer steelhead encounters dating back to 1929 in his 1992 report on Eel River summer steelhead

historical distribution (Jones 1992). Anecdotal reports of summer steelhead sightings have led to speculations of about 6,000 summer steelhead in the canyon between Asa Bean and Hellhole during the 1930s, and about 3,500 in the canyon above the Eel River Ranger Station during the 1940s (Jones 1992). These counts were made by members of the public and are unconfirmed but provide some gage of population size. In the early 1950s, a widely recognized fishery developed during the spring steelhead migration period as fish moved up into the river system to hold over summer, though angler catch and effort declined in the latter part of the decade (Jones 1992). A 1957 CDFG and USFS joint survey report characterized the Middle Fork Eel River as an important spawning and rearing area for both summer and winter steelhead (CDFG 1957b as cited in Becker and Reining 2009). This survey estimated 360 to 420 summer steelhead adults between Asa Bean and the Eel River Ranger Station (Jones 1992).

In 1973, a study on water temperature conditions in the Eel River system found abundant juvenile *O. mykiss* in the Middle Fork Eel River from Osborn Station to Buck Creek. Additionally, 24 adult summer steelhead were observed between Osborn Station and Hellhole Canyon (Becker and Reining 2009). USFS surveyed 12 miles of the upper river in 1979 and noted that steelhead migration was impeded by a barrier upstream of Balm of Gilead Creek, above which there was mostly dry streambed with high amounts of sediment (Becker and Reining 2009).

The catastrophic flood of 1955 had major effects on fish habitat, most notably erosion and subsequent filling of pools used by summer steelhead for holding. The 1964 flood perpetuated the destruction of habitat, wiping out nearly all summer holding areas due to in-filling of sediments (Jones 1992). In June 1957, 20 adult steelhead were observed in a large, deep pool about a third of a mile below the mouth of the North Fork Middle Fork Eel River. This pool was documented to be at least 30 feet deep at the time (CDFG 1957a). This same area is now surveyed annually as part of the summer steelhead dive surveys on the Middle Fork Eel River and pools have averaged only 11 feet in depth over the past 20 years (S. Thompson, CDFW, pers. comm. August 4, 2020). The Department closed the Middle Fork Eel River to summer steelhead fishing in response to the detrimental effects of these floods. Prior to the 1955 and 1964 floods, it is likely that summer steelhead refugia extended much further downstream of the confluence of the Black Butte River. Historical photos and old anecdotal accounts support this belief (CDFG 1966 – 2018; Becker and Reining 2009). It is also probable that the Black Butte River historically supported summer steelhead. Jones (1992) states that hunters caught summer steelhead in the upper drainage during the 1930s. A 2006 USFS report documented fire crew observations of 18 to 24-inch trout in large, deep pools in the Black Butte River that may have been summer steelhead (Becker and Reining 2009); however, partial surveys conducted by the Department in the summers of 2013 and 2019 did not find any summer steelhead holding in the Black Butte River (S. Thompson, CDFW, pers. comm., August 6, 2020). Anadromous habitat in the Black Butte is accessible to all steelhead run types, though this may not have always been the case. Prior to historic flood events there may have been deeper pools and cascades that provided a greater advantage to summer steelhead over winter steelhead.

Presently, there are no flow-dependent barriers that would impede winter steelhead migration except for one near Jumpoff Creek that may act as a barrier only during very low flows (S. Thompson, CDFW, pers. comm., August 6, 2020). Currently, pools are quite shallow, ranging from three to six feet in depth (CDFW 2013), which is not ideal habitat for adult summer holding.

The difference between present and pre-1955/1964 spawning and rearing habitat availability in terms of total river miles is considerable. Accounting for mainstem habitat, from the confluence of the Middle Fork Eel River with the mainstem Eel River to the current upper limits of anadromy, and counting the Black Butte River as a possible historical summer steelhead stream, about 62 miles were lost from the historic 85 miles. That leaves only about 23 miles of spawning and rearing habitat, or approximately 27% of the historical habitat available (CDFG 1966 – 2018).

Annual summer steelhead snorkel surveys conducted by CDFG and USFS began in 1966 and continued through 1999. CDFG took sole responsibility for surveys from 2000 to the present. The only year in which a survey was not conducted was 1969, and in 1972 only a partial survey was completed. All other years of the survey have consistently covered about 27 river miles including the mainstem from Bar Creek up to Wrights Valley, the North Fork of the Middle Fork Eel River up to the confluence with Willow Creek, and Balm of Gilead Creek up to the natural falls that are considered a barrier to anadromy (S. Thompson, CDFW, pers. comm., February 21, 2020). During the years that the Asa Bean roughs acts as a passage barrier, the survey is reduced to about 19.4 miles total. In the 1970s, surveyors found steelhead on the mainstem above Wrights Valley up to Uhl Creek, about five miles upstream. However, following some shifting of material in a waterfall that was previously passable to fish and seeing zero fish upstream for multiple years, the survey extent was changed to terminate at Wrights Valley in the early 1980s (S. Thompson, CDFW, pers. comm., February 21, 2020). Due to this natural shift in summer steelhead distribution, it is believed that curtailment of the survey to Wrights Valley has not resulted in underestimating summer steelhead abundance. Subsequently, the falls near Wrights Valley have been considered the upper extent of anadromy since this time. Three sequential waterfalls form a complete barrier to anadromy on Balm of Gilead Creek, and a waterfall at the confluence of Willow Creek is the uppermost extent of anadromy on the North Fork of the Middle Fork Eel River (S. Thompson, CDFW, pers. comm., April 7, 2020).

Counts of summer steelhead in the Middle Fork Eel river have ranged from 198 – 1,601 with the lowest abundances occurring in 1966 and 1967, which were the first two years of the survey. Following the 1995 survey, the boulders within Asa Bean Roughs rearranged, severely limiting fish passage upstream of the roughs (CDFG 1966 – 2018). Jump pools were filled in and pathways through the boulders were blocked with sediment. In the following years, there seemed to be a positive correlation between the number of adults able to pass Asa Bean and the number of adults returning from that brood in subsequent years. Asa Bean Roughs

generally dries out during summer months and any fish holding within the reach perish before they can spawn (CDFG 1966 – 2018). In the most recent years of the survey, Asa Bean has been a complete barrier to summer steelhead. With Asa Bean blocking upstream migration, over 12 miles of prime spawning habitat are inaccessible and summer steelhead are forced to distribute further downstream where the habitat is less suitable for spawning and rearing (CDFG 1966 – 2018).

Presently, the majority of summer steelhead encountered in Department surveys have been between Asa Bean Roughs and Osborn Roughs below Fly Creek. Summer steelhead are generally not found downstream of Fly Creek or upstream of Fern Point (CDFG 1966 – 2018). A small percentage (about 5%) are found from Fly Creek down to Bar Creek (S. Thompson, CDFW, pers. comm. July 15, 2020). Osborn and Fern Point are the two sites used for juvenile standing crop electrofishing surveys that have been conducted since the 1980s. Distribution seems to be shifting lower in the system, especially as a result of the Asa Bean barrier in conjunction with recent drought conditions that have prevented fish from accessing upstream spawning grounds during low flows. Tributaries that have supported summer steelhead in the recent past include Beaver Creek, North Fork of the Middle Fork Eel River, and Balm of Gilead Creek (Becker and Reining 2009), although there could be more due to a lack of reporting of all possible tributaries. North Fork of the Middle Fork Eel River and Balm of Gilead Creek are both above Fern Point, and summer steelhead have not been found in these tributaries since the mid-1990s (CDFG 1966 – 2018). Summer steelhead were found in the lower 0.3 miles of Beaver Creek in 1995 but could not migrate further upstream due to a barrier fall (Jones 2000). Many tributaries of the Middle Fork Eel River have natural barrier falls at their confluences with the mainstem river, thus, summer steelhead generally hold in the main channel (S. Thompson, CDFW, pers. comm., April 8, 2020).



Figure 3.4. Reference map locations in the of Middle Fork Eel River watershed.

3.3.3.3 South Fork Eel River

The South Fork Eel River is a major tributary to the Eel River encompassing 105 river miles and drains a watershed of about 689 square miles (CDFG 1997a). The headwaters originate south of Laytonville and flow through both Mendocino and Humboldt counties, intersecting with the mainstem Eel River at about river mile 40. Benbow Dam was built about 40 miles upstream of the confluence with the mainstem Eel River in 1931 (Figure 3.5). Benbow Dam had a fish ladder to allow upstream passage though the dam was demolished in 2017 (*Benbow Dam removal completed*, 2017 web article).

There is little documentation of summer steelhead in the South Fork Eel River. One anecdotal report was documented from Wayne Calder, who recalled seeing big silver steelhead holding in deep pools of the South Fork during June and July near Leggett in the 1930s (Jones 1992). He claims they also were in Rattlesnake Creek congregating in pools, though only a few would survive through the end of summer. Old CDFG correspondence files document a South Fork Eel River summer steelhead run through the late 1950s. Staff from Cedar Creek Hatchery fished for summer steelhead in the late 1950s and early 1960s (Jones 1992). However, Leo Shapovalov noted that the South Fork Eel River has very little snowfall feeding the river, a characteristic that is generally conditional to presence of summer steelhead (CDFG 1953). He explained that due to the lack of snowmelt and holding pools, at that time there was no summer steelhead run in the South Fork Eel River. Jones (2000) reports a personal observation from 1982 of possible

summer steelhead in pools of the headwaters of the East Branch of the South Fork Eel River (Jones 2000). Counts of steelhead were made at the Benbow Dam fish ladder from 1938 to 1976, though these are assumed to only enumerate winter steelhead based upon time of capture (NMFS 2016b).

If a summer steelhead run did historically exist in the South Fork Eel River, it probably would not have been large. Primary summer steelhead holding habitat was thought to be in the canyon between the Wilderness Lodge and Rattlesnake Creek and there are still occasional stories of summer steelhead appearing in the canyon (Jones 1992). In their 2016 Multispecies Recovery Plan, NMFS stated that summer steelhead might be extirpated from the South Fork Eel River (NMFS 2016b). Future studies could confirm this assertion.



Figure 3.5. Reference map of locations in the South Fork Eel River watershed.

3.3.3.4 Upper Mainstem Eel River and Upper Middle Mainstem Eel River

The upper mainstem Eel River encompasses the area from the confluence of Soda Creek, about 1.3 miles downstream of Scott Dam, up to and including the Lake Pillsbury sub-basin and its tributaries (NMFS 2016b). Though there is suitable steelhead habitat in the tributaries of the Lake Pillsbury sub-basin, only resident Rainbow Trout exist in these streams since Scott Dam is a total barrier to anadromy. Passage of summer steelhead above Van Arsdale Fish Station is limited due to the closure of the station at the end of the winter steelhead run. Most summer steelhead, however, were probably lost with the construction of Scott Dam in 1921 (NMFS

2016b). Counts of steelhead have occurred at Van Arsdale since 1933, but only during the winter steelhead run (NMFS 2016b). It is possible that summer steelhead adults use habitat between Van Arsdale Station and Scott Dam (S. Thompson, CDFW, pers. comm., July 8, 2020).

There is very little documentation of any summer steelhead in the upper middle mainstem Eel River below Soda Creek, however, some streams that drain the north side of the Eel River basin are ecologically similar to Larabee Creek and these major sub-basins may have historically supported populations of steelhead (Bjorkstedt et al. 2005). A few observations of summer steelhead in the upper mainstem Eel River above Soda Creek were made by local residents. There are multiple accounts of anglers in the area that is now Lake Pillsbury who caught large summer steelhead prior to the construction of Scott Dam. In the mid-1920s, anglers caught large summer steelhead in the pool just below Scott Dam (Jones 1992). CDFG conducted a snorkel survey in 1985 as a response to anglers catching steelhead in the summer and found 21 summer steelhead between Van Arsdale and Soda Creek, 19 of which were found in the Van Arsdale reservoir (Jones 1992). There were likely more summer steelhead than could be seen due to poor visibility. Summer steelhead may sporadically use this area for summer holding (Jones 1992).

3.3.3.5 Van Duzen River

The Van Duzen River is an Eel River tributary draining an area of about 429 square miles. The river originates in Six Rivers National Forest at an elevation of about 4,300 feet and flows northwesterly for 73 miles, meeting the mainstem Eel around river mile 13.5 near Fortuna, CA (CDFG 2006c; Becker and Reining 2009). The lower basin mostly consists of redwood forest, while the upper basin is predominantly oak-conifer woodlands and grasslands (CDFG 2006c). Gravel mining occurs in the lower basin, as well. The Van Duzen River does not have any manmade dams. A proposal to install a large dam on the upper Van Duzen River at Eaton Falls was terminated as a result of the California Wild and Scenic Rivers Act of 1972, which prohibits dam construction on a number of Northern California river basins (CDFG 2006c).

There is limited historical information about summer steelhead in the Van Duzen River. The Department estimated that there used to be 2,000 summer steelhead adults (CDFG 1966 as cited in Jones 1992), though this was likely an overestimate given that pre-1964 counts in the Middle Fork Eel River, which contains double the amount of holding and rearing habitat as the Van Duzen River, numbered around 2,000 fish (CDFG 2006c). The Mad River has similar holding and rearing habitat availability as the Van Duzen River and had a pre-flood estimate of about 500 summer steelhead (USACOE 1973 as cited in CDFG 2006c). The Van Duzen River summer steelhead run likely did not exceed 1,000 fish historically and was probably closer to the pre-flood Mad River estimate of 500 fish (CDFG 2006c).

An outdoor writer for the *Humboldt Standard*, Chet Schwarzkopf, wrote in 1941 that “hundreds” of spring (summer) run steelhead congregated in deep holes of Eaton Roughs in the

Van Duzen River above Bridgeville (Van Kirk 1998b). Eaton Roughs is an 18-mile stretch between Eaton Falls, at river mile 46 near the town of Dinsmore, and Bridgeville (Figure 3.6). Additional articles by Shwarzkopf from 1938 to 1941 documented angler catches of summer steelhead and observations of summer steelhead in large pools or at tributary confluences (Van Kirk 1998b). Leo Shapovalov also documented steelhead resting in the deep pools within Eaton Roughs during the summer in a letter he wrote from CDFG to the Bureau of Fish Conservation on July 6, 1945 (Jones 1992). Murphy and De Witt (1951 as cited in Jones 1992) also described “spring-run steelhead” in the headwaters of the Van Duzen River. Summer steelhead are thought to have occupied the mainstem from Eaton Falls down to or past Baker Creek during their summer holding period (Jones 1992).

The Little Van Duzen River, also known as the South Fork Van Duzen River, historically provided substantial summer steelhead holding, spawning, and juvenile rearing habitat. The sub-basin contains over 30 miles of habitat in comparison with about 18 miles within the Eaton Roughs (CDFG 2006c). Schwarzkopf’s 1938-1941 articles in the *Humboldt Standard* mention summer steelhead in the Little Van Duzen River and state that summer steelhead are able to get far upstream in the mainstem but choose not to (Van Kirk 1998b), though they may just not have been seen. CDFG biologist, Eric Gerstung, reported seeing summer steelhead in the Little Van Duzen River in 1960 (CDFG 1991) and estimated there to be over 100 there in the early 1960s, but the 1964 flood drastically changed the channel morphology and created migration barriers between Bridgeville and the Little Van Duzen River (Roelofs 1983). The flood inflicted much more damage to the Little Van Duzen River than to the mainstem (CDFG 2006c). Landslides, in combination with logging activity and forest roads, caused extreme aggradation of the channel and filled in all summer steelhead holding pools (Jones 1992; CDFG 2006c). During the summers of 1980 and 1982 CDFG surveyed the Little Van Duzen River and found zero summer steelhead (Roelofs 1983); however, two summer steelhead were found in the Little Van Duzen River in 1987 (CDFG 1987). In 1997, CDFG and USFS looked extensively for summer steelhead in the Little Van Duzen River and found only one (CDFG 1997b). Over the past decade, personal observations by the Department’s Shaun Thompson in the Van Duzen watershed indicate that most adult holding occurs in the mainstem Van Duzen while most spawning likely occurs in the Little Van Duzen. Juvenile rearing has been observed in both the mainstem and the Little Van Duzen River (S. Thompson, CDFW, pers. comm., July 8, 2020).

There is also one historical report of summer steelhead in Yager Creek, another tributary of the Van Duzen River. In a 1917 article from the *Ferndale Enterprise*, a local newspaper from Ferndale, CA, steelhead were documented trying to make their way upstream in Yager Creek and having difficulty passing a barrier falls (Van Kirk 1998b). “Holdover steelhead” were observed by CDFG surveyors in Yager Creek during the summer of 1964 (Van Kirk 1998b).

The Van Duzen River is thought to be accessible to steelhead up to Eaton Falls. The main areas used by summer steelhead for holding are the 18-mile stretch within Eaton Roughs and the

Little Van Duzen River, which contains spawning and rearing habitat for summer steelhead, although as mentioned above, the Little Van Duzen River has had limited summer steelhead use since the 1964 flood (CDFG 2006c). Eaton Roughs is comprised of unstable topography with 58 active slides within 11 miles of the roughs. The constant shifting of material may be both a blessing and a curse to summer steelhead in that boulders and rocks often create barriers to migration, but they can also provide habitat in the form of deep, scoured out pools with cover provided by boulder ledges. Since 1974, about 86% of summer steelhead adults have assembled in the 6.8 miles between Eaton Falls and Baker Creek (CDFG 2006c). During the most recent surveys of the Van Duzen, which cover the majority of holding habitat, over 60% of summer steelhead have been found in two main pools, Big Hole and Salmon Hole (S. Thompson, CDFW, pers. comm., March 23, 2020). A cascade at Salmon Hole, about 10 miles downstream, sometimes impedes steelhead upstream migration (CDFG 2006c). A Department report from 1965 notes a barrier about 12 miles downstream from Eaton Falls that is only passable to some summer steelhead at high enough flows (Becker and Reining 2009). This barrier is likely the cascade at Salmon Hole, which is generally considered to be a migration barrier to salmon and winter steelhead (S. Thompson, CDFW, pers. comm., July 8, 2020).

It is possible that Eaton Falls is not a complete barrier to anadromy. In 2018, Department scientist, Shaun Thompson, observed one adult steelhead above Eaton Falls and in 2019 he conducted a series of snorkel surveys and found 15 fish that may have been anadromous based on their size (14-24 inches). This is not definitive evidence of anadromous fish surpassing the falls, but resident fish typically do not grow that large (S. Thompson, CDFW, pers. comm., March 23, 2020). Additionally, Kannry et al. (2020) found evidence of the anadromous genotype at the genomic region associated with the migratory life history (OMY05) in fish sampled above Eaton Falls as well as a lack of population structure between populations above and below the falls.

Substantial information on summer steelhead in the mainstem Van Duzen River has been obtained since 1967. In 1967, the run was held up for many months below the Salmon Hole barrier and 58 adults were counted in a one-mile stream reach downstream (CDFG 2006c). A weir operating at Bridgeville about five miles downstream in 1968 caught 82 adults. That same year in August, a diving survey found that some of those fish remained in the river mainly downstream of the Salmon Hole barrier. From 1964 to 1973 most steelhead were not able to pass this barrier until higher winter flows arrived. The barrier was blasted in 1973 and most holding fish relocated upstream to the stream section between Baker Creek and the South Fork Van Duzen River (CDFG 2006c).

Summer steelhead snorkel surveys were first conducted in the Van Duzen River in 1979. Until recently, most of these surveys were limited in scope and did not enumerate the entire run. The full 18-mile reach of Eaton Roughs was surveyed in 1979, 1980, 1982, 1984, 1987, and 1997 and resulted in the most dependable data. Because these full Eaton Roughs surveys indicated

that low numbers of fish were holding downstream of Baker Creek and most fish upstream of Baker Creek appeared to be holding around Big Hole, the 1988, 1989, 1992, and 1995 surveys were limited to a 1.5-mile stream section between Big Hole and the South Fork Van Duzen River (CDFG 2006c). This alteration was made with the assumption that Big Hole represented most of the adult distribution in the river; however, it may have resulted in substantial under counts. For example, a 1991 spot survey of Salmon Hole, which is downstream of Big Hole, counted 31 adults in an area where assemblages of adults had not been observed since 1972 (CDFG 2006c). This irregularity may have been a result of very low spring flows that year, but this could not be verified because no counts were made above Salmon Hole to see if fish were able to pass upstream (CDFG 2006c). Big Hole can be up to 20 feet deep, depending on streamflow, and is heavily shaded, thus it is not always possible to see all fish holding in this area (CDFG 2006c). This can be a potential concern of all snorkel surveys. Additionally, adult steelhead do not necessarily hold in the same place throughout the summer. Bob Wotherspoon, the owner of the river front property at Big Hole saw varying numbers of summer steelhead between July and September of 1998 and did not believe he was double counting any of the fish (CDFG 2006c), though this assumption cannot be confirmed. If the Department had conducted a single one-day survey, depending on when the survey was conducted, the run could have either looked decent or poor because of the different numbers of fish occupying Big Hole throughout the summer.



Figure 3.6. Reference map of locations in the Van Duzen River watershed.

In 2011, the Department's summer dive surveys on the Van Duzen River started covering a much broader extent of summer steelhead habitat. The annual surveys now cover the reach between Little Larabee Creek and Eaton Falls (generally considered the upper extent of anadromy on the mainstem Van Duzen River), and are thought to encompass the majority of available holding pools in the river (Williams et al. 2016).

3.3.3.6 Larabee Creek

Larabee Creek is a tributary of the Eel River, flowing west and intersecting with the mainstem at river mile 36.4. Larabee Creek drains an area of 81.5 square miles (CDFG 2000 as cited in Becker and Reining 2009). All life stages of steelhead have been found in Larabee Creek and high-quality spawning habitat has been reported by Department surveys in 1938 and 1950, and a BLM survey in 1977 (Becker and Reining 2009). There are no documented accounts verifying the presence of summer steelhead in Larabee Creek historically or currently. NMFS (2016b) states that given the amount of available habitat historically within Larabee Creek, steelhead numbers (run unspecified) may have been in the thousands prior to the overfishing and habitat destruction of the 19th century. Bjorkstedt et al. (2005) mentions anecdotal indications that Larabee Creek supported historically summer steelhead based off the fact that it drains a relatively high elevation watershed that is fed by considerable snowmelt. This characteristic is more typical of summer steelhead streams within the Eel River basin, as opposed to lower elevation streams with warmer temperatures that only support winter steelhead.

3.3.4 Mattole River

The Mattole River is the southernmost summer steelhead stream within the Northern California steelhead DPS. The headwaters are located in the Chemise Mountains of the King Range National Conservation Area. The river flows northwesterly and then turns abruptly to the west at the town of Petrolia, emptying into the Pacific Ocean near Punta Gorda. The Mattole River drains an area of about 304 square miles in northern Mendocino and Humboldt counties (CDFG 2007). Coastal areas of the basin are dominated by redwood forest and much of the watershed used to be heavily wooded with Douglas fir and hardwoods like tan oak and madrone. Average annual rainfall is remarkably heavy, though the amount of precipitation can vary greatly from year to year (Downie et al. 2003). There are significant water diversions in the lower river for agricultural purposes, which have caused an increasing number of fish kills (CDFG 2007). Like the Mad River and South Fork Eel River, the Mattole River is unusual as a summer steelhead stream in that it is not driven by snowmelt (NMFS 2016b). Thus, a potentially greater spatial overlap exists between summer and winter steelhead habitat, as was suggested for Mad River steelhead.

Summer steelhead are known to have occupied the Mattole River historically. The first reported sighting of summer steelhead in the Mattole River was by Albert Etter, who was a resident of the watershed beginning in 1894 (Etter 1943 as cited in CDFG 2007). In a letter Etter wrote to

the Department in 1943, he described great numbers of steelhead migrating upstream to spawn from January through April when he first settled in Ettersburg, including 300 in one pool alone. It is possible that some of these fish seen in April were early summer steelhead. Etter also mentions two of his guests observing 100-200 large trout mostly between 16 and 24 inches long that were holding in one pool near his farm in October 1942. This was similar to a sighting a few years before about three miles downstream. Etter characterized these fish as deep-bodied and healthy in contrast with how a decrepit winter steelhead would appear (Etter 1943 as cited in CDFG 2007).

Multiple articles from the *Ferndale Enterprise* in the early to mid-1900s mention fishermen targeting large steelhead during summer months, though it is not always clear if those fish were Rainbow Trout or summer steelhead (Van Kirk 1998a). A *Ferndale Enterprise* article from May 1937 described a run of steelhead that had “the appearance of fish from the sea” and the *Humboldt Standard* reported “a good run of spring steelhead” on the Mattole in late April 1939 (Van Kirk 1998a). In May 1949, an article in the *Humboldt Times* talked of “big trout in from the sea for the summer” in the pools of the upper Mattole River (Van Kirk 1998a). Articles in these local newspapers indicate that there were both resident Rainbow Trout and summer steelhead present in the Mattole at that time.

In 1980, 44 adult summer steelhead were observed by a local game warden close to the town of Ettersburg, where Albert Etter had lived. Four possible summer steelhead were also seen during the same year in Honeydew and Bear creeks, two tributaries of the Mattole River (CDFG 2007). The Department surveyed the full length of the Mattole River in 1982 and 1991. Only three fish large enough (16 inches) to be considered summer steelhead were found near Ettersburg in 1982 and zero summer steelhead were observed in 1991 (CDFG 2007).

Consistent annual summer steelhead snorkel surveys began in 1996 and have continued each year through the present day. Between 1996 and 2000, surveys were conducted by the Mattole Salmon Group in conjunction with CalTrout, AmeriCorps, the Humboldt Fish Action Council, and Petrolia School (CDFG 2007). The Department did not participate in the 1996 – 2000 surveys. Though the 1996 – 2000 surveys extended from the headwaters all the way to the mouth, only between 40% and 75% of the habitat was surveyed during these five years (CDFG 2007). Also, no tributaries of the Mattole River were surveyed. Most adult summer steelhead were found to congregate in a reach of 11.6 miles between McKee and Woods creeks (CDFG 2007). Half-pounders were also enumerated and exceeded the number of adults in all but two years (2013 and 2014). It is important to note, however, that size was the main factor used to identify half-pounders (12 – 16 inches), so it is possible that these numbers include some resident Rainbow Trout (MSG 1999 – 2016). See *Appendix D* for numbers of adult and half-pounder steelhead from 1996 to 2019.

Since 2005, the survey has covered almost the entire mainstem Mattole River. The uppermost five miles have been excluded since 2013 due to the lack of suitable adult holding habitat (N.

Queener, Mattole Salmon Group, pers. comm., February 4, 2020). A large proportion of summer steelhead have been found to hold in a 19.4-mile stretch of the upper Mattole River from McKee Creek to about a mile above Grasshopper Hill Creek (MSG 1999 – 2016). However, summer steelhead are rarely found in the headwaters. The number of river miles surveyed has varied each year likely due to fluctuations in availability of volunteers. The highest number of summer steelhead observed since the survey began in 1996 was 56 in 2013.



Figure 3.7. Reference map of locations in the Mattole River watershed.

3.4 Abundance and Trends

The Petitioner requested an evaluation of NC summer steelhead to evaluate potential listing under CESA. To provide the best scientific information in our evaluation of the candidate species as required by Fish and Game Code Section 2074.6, we have analyzed status and trends for NC summer steelhead populations with available annual abundance data.

Five NC steelhead DPS streams with extant summer steelhead population segments are surveyed annually to enumerate adult summer steelhead. These streams include Redwood Creek and the Mad, Middle Fork Eel, Van Duzen, and Mattole rivers. It is important to note that for all NC summer steelhead surveys, the method used has been direct observation of fish holding over summer, which likely underestimates abundance to some degree, especially when there is poor visibility, substantial cover habitat, and greater pool depth (Portt et al. 2006). These direct counts are not statistically expanded in any way to account for fish that are not

observed within the survey reaches or were outside of the extent of the survey. These adult surveys are conducted months prior to spawning, so there is also potential for overestimating the number of spawning adults due to pre-spawn mortality. Thus, the counts obtained cannot be equated to spawning fish estimates, which are often used as a metric of salmonid population abundance. The analyses below should be viewed and interpreted with an understanding of the limitations surrounding these data. These analyses are merely tools to help assess and contextualize what the available data suggest in terms of general status and trends of each NC summer steelhead population. Without comprehensive monitoring data, it is not possible to produce total estimates of abundance of these summer steelhead populations.

Of the five surveys, the most robust dataset is from the Middle Fork Eel River. Snorkel survey efforts have been relatively consistent since the first year of the survey in 1966; with the reaches from Bar Creek up to Wright's Valley surveyed every year along with the North Fork of the Middle Fork Eel River and Balm of Gilead Creek (S. Thompson, CDFW, pers. comm., January 16, 2020). There were two years where the survey was not conducted or was incomplete, 1969 and 1972, respectively. Long-term trend analyses of Middle Fork Eel River summer steelhead in this report have been conducted using data from 1970 onward to account for the year of missing survey data (1969). Middle Fork Eel River summer steelhead numbers have exceeded numbers of all other surveys each year on the order of hundreds of fish.

Summer steelhead snorkel surveys conducted on Redwood Creek, Mad River, Van Duzen River, and Mattole River have had varying levels of inconsistency in the stream reaches or years surveyed. These four surveys generally did not cover the entirety of summer steelhead holding habitat, though most have improved in more recent years and cover the majority of the mainstem habitat. Most years of the Redwood Creek survey covered only an index reach of about 24 miles. Mad River surveys spanned anywhere from three and a half to 72 miles with the most recent years covering about 50 miles of habitat. Until recently, the Van Duzen River survey was also inconsistent, with only 15 years constituting what would be considered a "full" survey from the Eaton Falls barrier down to the confluence with the mainstem Eel River (S. Thompson, CDFW, pers. comm., March 23, 2020). These full survey efforts include the most recent surveys beginning in 2011.

We contemplated using index reaches that were surveyed consistently each year in trend analyses in attempts to standardize these datasets but there are several necessary considerations regarding this approach. The intent of an index reach is to represent relative annual summer steelhead abundance by selecting a reach that has consistent use by summer steelhead and is surveyed every year. Although an index reach would provide a consistent survey area across years, the index reach selected may not represent the same level of utilization by summer steelhead each year. The selected reach could be a summer steelhead hotspot one year but unutilized the next year due to shifts in distribution as a response to flows, temperature, or other environmental factors that can vary annually. Additionally, an

index reach would not provide an idea of total abundance, unless the reach covered most of the known habitat. Index reach numbers could only show possible trends in population growth or decline and would need to be expanded to achieve reliable abundance estimates. Because of this, we decided to use total counts from most datasets with the caveat that these numbers likely do not represent total abundance each year. It was decided to use an index reach only for the Redwood Creek trend analysis (*Section 3.4.2 Trend Analysis*), since the annual survey included a consistent index reach of that stream. For analysis of Redwood Creek data to determine the trend in population abundance, we eliminated survey efforts by CalTrout and NCFR from 1993-1998 and 2008 because they were only conducted for six out of the 39 total years of the survey and could skew the analysis, producing an inaccurate trend value for the population.

We also note that the Redwood Creek, Mad River, and Mattole River surveys enumerated half-pounders for some or all years the surveys were conducted. We attempted to remove half-pounder counts from our analyses as we do not feel they are representative of true population abundance. Half-pounders ultimately return to the ocean where they are exposed to further threats of mortality. Additionally, the origin of these half-pounders is uncertain as some could be strays from northern Oregon streams. There were four years (1992, 1995, 1997, and 2004) where half-pounders were known to be included in summer steelhead counts for the Van Duzen River. These were removed to the best of our ability by excluding fish less than 16 inches based off information in original survey reports. During a few years of the Redwood Creek survey, fish less than 16 inches (the typical length cutoff for adult summer steelhead) were counted towards adult abundance. These few fish were not removed because they were not designated as half-pounders and were often grouped in with larger fish as a total count rather than enumerated separately. Mad River half-pounders have been enumerated separately each year and, in most years, exceed the number of adults counted. Mad River half-pounders were not included in analyses.

We used data from 1966 through 2019 to analyze the status and trend of the five summer steelhead populations mentioned above. Because annual surveys did not begin until 1966 for the Middle Fork Eel River, and at least a decade later for all other surveys, we want to emphasize that these datasets likely begin after the most devastating declines in abundance had already occurred probably as a result of human land use beginning in the mid-1800s and effects of the catastrophic floods in 1955 and 1964. Thus, any trends found to be significant in this current time series of abundance should be taken in the context that historical numbers were probably higher than the current data suggest. Some of the analyses below were not possible to conduct for all five populations due to missing years of data. For example, the Mad River dataset is missing six years between 2006 and 2019 and the Van Duzen River dataset is missing 11 years over the entire time series of the survey since 1979. Figure 3.8 shows full time series summer steelhead counts for the five populations. *Appendix B* provides annual summer steelhead counts used in Figure 3.8 and identifies data sources.

Age-specific estimates of returning adults and subsequent cohort reconstructions would be the best way to analyze population size per generation and population growth rates. Currently, age-specific return estimates are not available for NC summer steelhead, so we decided to use a proxy of mean generation time to calculate total population size per generation (*Section 3.4.1.3 Total Population Size per Generation [Ng]*) and cohort replacement rates (*Section 3.5.1 Cohort Replacement Rate, In[CRR]*). For these analyses we used a mean generation length of four years. Although Puckett (1975) showed the majority of summer steelhead return to the Middle Fork Eel and Van Duzen rivers at the age-3, a study conducted by Ward (n.d.) in the late 1980's showed an almost even split between age-3 and age-4 summer steelhead returning to the Middle Fork Eel River. Additionally, in an intraoffice correspondence from Leo Shapovalov, a Senior Fisheries Biologist for the Department, he notes scale age work he conducted that showed Middle Fork Eel River summer steelhead spending two years in fresh water and two years at sea (4 years total) before returning for their first spawning event (CDFG 1953). Spence et al. (2008) states that without population-specific age information, the mean generation time for steelhead is assumed to be four years; the most common age for steelhead to spawn within the North-Central California Coast Recovery Domain, which includes the NC steelhead DPS (Spence et al. 2008). Given the available age information and the guidance from Spence et al. (2008) we proceeded with a generation time of four years. Using a standard generation time or age of return does not account for fish returning to the river to spawn multiple times during their life nor fish that return at multiple ages in any given year. This means that one fish may be included in multiple annual adult counts and contribute to more than one generation in our analyses.

It is important to note that we did not use the metric of spawning fish abundance as recommended by Spence et al. (2008), rather we used counts of summer holding fish, which were the most comparable available data. Estimates of adult summer steelhead holding in pool habitat can provide measures of general trends in abundance, though many of these fish succumb to mortality before they are able to spawn (Moyle et al. 2008). Uncertainty surrounding these numbers also comes from factors discussed above like inconsistent survey frame and potential underestimation in snorkel surveys. Due to these uncertainties, summer steelhead counts do not represent estimates of total spawning fish abundance.

A. Redwood Creek

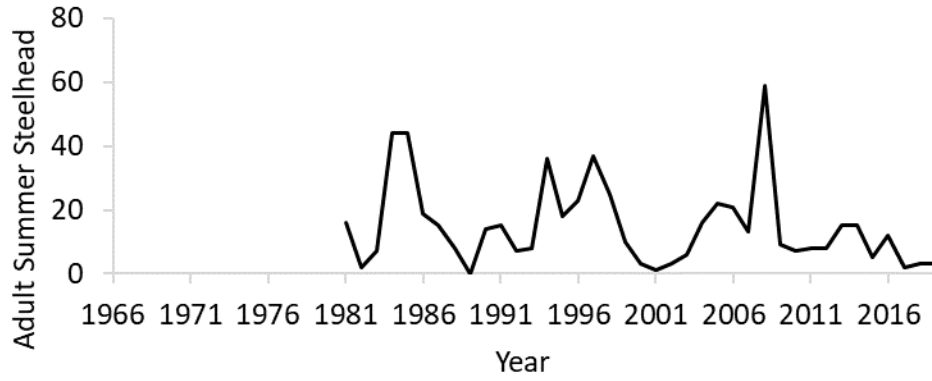

B. Mad River

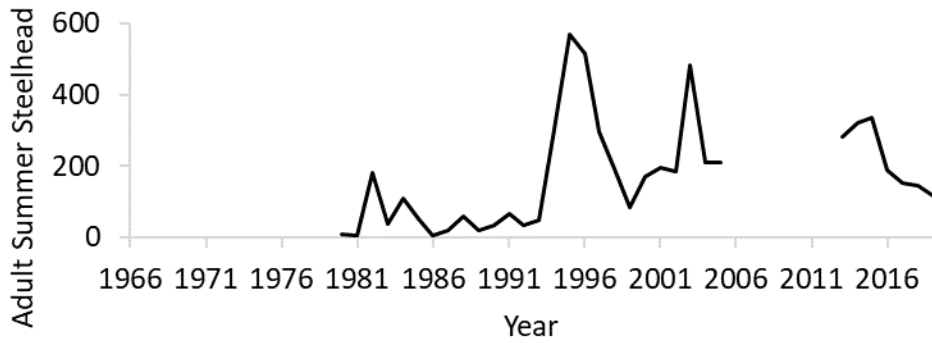

C. Middle Fork Eel River

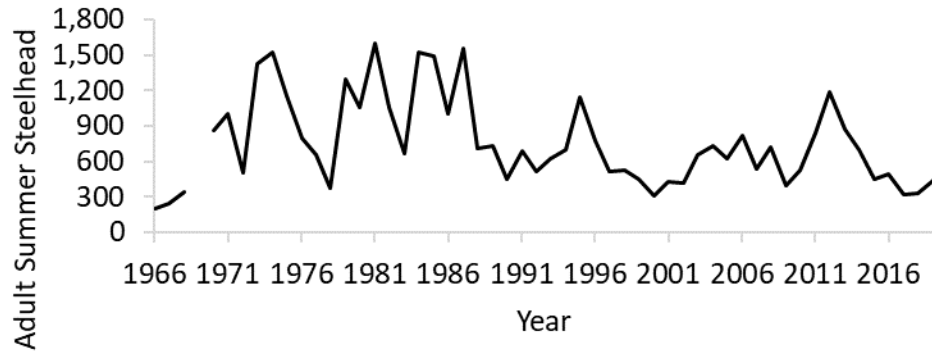

D. Van Duzen River

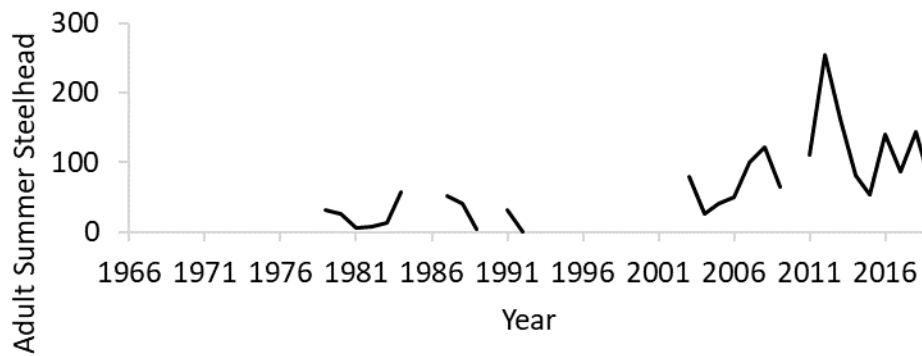

E. Mattole River

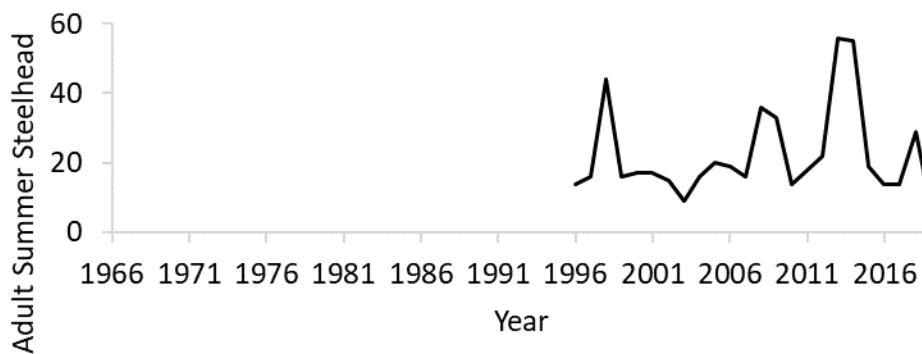

Figure 3.8. Adult abundance for Northern California summer steelhead populations. A) Redwood Creek. B) Mad River; no data 2006, 2007, 2009-2012. C) Middle Fork Eel River; no data 1969. D) Van Duzen River; no data 1985, 1986, 1990, 1993, 1994, 1996, 1998, 2000-2002. E) Mattole River. Note different scales on the Y axis.

3.4.1 Abundance Analysis

3.4.1.1 Geometric Mean Abundance

Geometric mean can be an important indicator of status, thus we looked at geometric mean of annual adult summer steelhead abundance (N_o) in the context of three different time frames for the five available population datasets of Northern California summer steelhead. Geometric mean is a useful metric for status evaluation because it calculates central tendency of abundance while minimizing the effect of outliers in the data. It is thought to more effectively characterize the time series of abundance based on counts than the arithmetic average (Good et al. 2005; Spence et al. 2008). Spence et al. (2008) recommend using the geometric mean of spawning fish abundance for the most recent 3–4 generations as an estimator for the mean annual population abundance (Spence et al. 2008). We did not use the arithmetic average because it is known to be overly sensitive to a few large counts and can result in incorrect

depiction of central tendency with typically highly variable salmon population data. A range of minimum and maximum abundances are provided for scale (Table 3.2).

In addition to looking at long-term geometric mean abundance using the total available time series, we also chose to analyze a medium-term geometric mean using 12 years to represent three generations, and a short-term geometric mean of 5 years, which has been standard in NMFS reviews to evaluate status (NMFS 2011; NMFS 2016a). There were missing data in some of the time series noted in the following tables. Only the available data were used in the calculations, with no effort to interpolate or otherwise fill in missing data. Using methods from Spence et al. (2008), we defined the geometric mean of adult summer steelhead abundance as:

$$\bar{N}_{a(geom)} = \left(\prod N_{a(i)} \right)^{1/n}$$

where $N_{a(i)}$ is the total number of adult summer steelhead in year i , and n is the number of years of data available.

Although we evaluated status using the best available long-term data sets, we note that what amounts to “historical abundance” several decades ago may have limited use for predicting future abundance as conditions in the past may be less relevant to current and future abundance. For this reason, we rely on recent 12- and 5-year geometric means as the best indicators of current abundance status (Table 3.3). We also note that the longest time series we have for NC summer steelhead (Middle Fork Eel River) extends only back to 1966 and the most drastic declines in NC summer steelhead likely occurred prior to this time. Pre-1966 declines are not accounted for in the analysis below.

Table 3.2. Minimum and maximum abundance for long-term, medium-term, and short-term time frames for the five Northern California summer steelhead populations.

	Redwood Creek	Mad River	Middle Fork Eel River	Van Duzen River	Mattole River
Long-term					
Years	1981-2019	1980-2019	1966-2019	1979-2019	1996-2019
Min	0	5	198	0	7
Max	59	569	1,601	255	56
12-year					
Years	2008-2019	2008-2019	2008-2019	2008-2019	2008-2019
Min	2	110	323	54	7
Max	59	336	1,191	255	56
5-year					
Years	2015-2019	2015-2019	2015-2019	2015-2019	2015-2019
Min	2	117	323	54	7
Max	12	336	493	144	29

Table 3.3. Long-term, medium-term, and short-term geometric mean abundance for five Northern California summer steelhead populations.

Population	Years	Long-term Geometric Mean	Years	12-year geometric mean	Years	5-year geometric mean
Redwood Creek	1981-2019	10	2008-2019	8	2015-2019	4
Mad River ¹	1980-2019	99	2008-2019	189	2015-2019	175
Middle Fork Eel River ²	1966-2019	667	2008-2019	559	2015-2019	399
Van Duzen River ³	1979-2019	36	2008-2019	106	2015-2019	91
Mattole River	1996-2019	20	2008-2019	22	2015-2019	15

¹ No data long-term 2006, 2007, 2009-2012; 12-year 2009-2012.

² No data long-term 1969.

³ No data long-term 1985, 1986, 1990, 1993, 1994, 1996, 1998, 2000-2002, 2010; 12-year 2010.

Three populations had lower 5-year geometric mean abundances than their long-term geometric mean abundances (Redwood Creek, Middle Fork Eel River, and Mattole River). All geometric mean abundances for NC summer steelhead are below 1,000 and most are below 500 except for the long-term and 12-year Middle Fork Eel River geometric mean abundances. However, there is a clear decline from the long-term geometric mean abundance of the Middle Fork Eel River population to the 5-year geometric mean abundance, indicating moderate risk of extinction based on population size (Spence et al. 2008). Geometric mean abundances for Redwood Creek and the Mattole River are critically low across all time frames.

3.4.1.2 Changes in Geometric Mean Over Time

We calculated the running 12-year (3-generation) geometric mean abundance for the populations with at least ten data points available, which include Redwood Creek, the Middle Fork Eel River, and the Mattole River (Figure 3.9). Both Redwood Creek and the Mattole River, as stated before, have remained at critically low numbers (under 50 adults per year) across all years. The 3-generation geometric mean of annual adult abundance in the Middle Fork Eel River has declined from over 900 to just over 550. Running 12-year geometric mean abundances could not be calculated for the Mad River or the Van Duzen River due to multiple years of missing data. It is important to note the different scales of abundance between the Middle Fork Eel River and the other two populations, with the Middle Fork Eel River in the hundreds of adults annually and the Mattole River and Redwood Creek in the tens. However,

even though the Middle Fork Eel River population has remained in the hundreds of fish per year, the long-term decline is cause for concern.

A.



B.

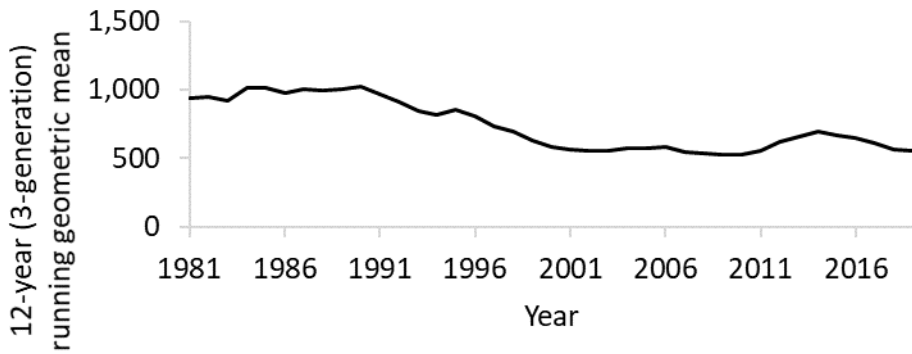

C.

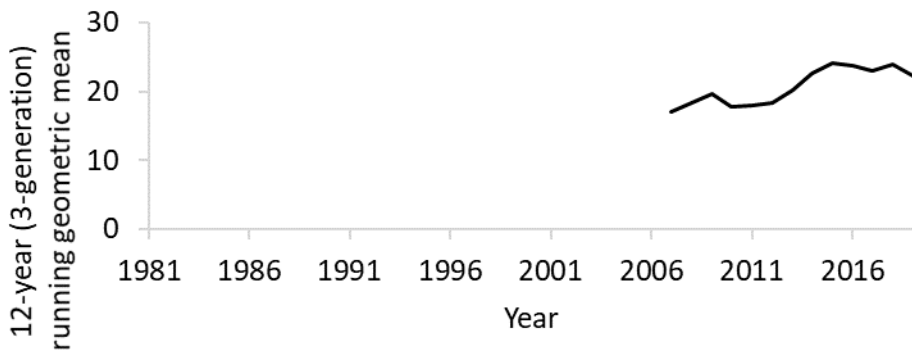

Figure 3.9. Running 12-year (3-generation) geometric mean of NC steelhead abundance for A) Redwood Creek, B) Middle Fork Eel River, and C) Mattole River. Note different scales on the Y axis.

3.4.1.3 Total Population Size per Generation (N_g)

Table 3.4 shows the harmonic mean of total population size per generation (N_g) over five years was calculated for five NC summer steelhead populations (Table 3.4). N_g is a criterion used for assessing the level of extinction risk for a population as defined by Spence et al. (2008) (Table 3.5). Generation time is the average interval between birth of an individual and the birth of its progeny. For NC summer steelhead, we do not have age-specific data, so we used a mean generation time of four years (see *Section 3.4 Abundance and Trends* for explanation). To estimate N_g , Spence et al. (2008) suggested using the harmonic mean of the running sum of returning fish abundance for the mean generation time of the species and population over a period representing at least four generations (Spence et al. 2008). Using methods from Spence et al. (2008), the harmonic mean of total population size per generation can be mathematically expressed as:

$$\bar{N}_{g(harm)} = \frac{1}{\frac{1}{n} \sum_{t=1}^n \frac{1}{N_{g(t)}}}$$

Where $N_{g(t)}$ is the running sum of adult abundance at time t for a period equal to the mean generation time k of the population:

$$N_{g(t)} = \sum_{i=t-k}^t N_{a(i)}$$

Where $N_{a(i)}$ is the total number of adult summer steelhead in year i . It is recommended that a period of four generations be used (Spence et al. 2008); however, for two of our five datasets, we were unable to calculate these values using four generations due to missing years of data. Because of this discrepancy, we decided to show the recent time frame of five years to illustrate current population size per generation, using a mean generation time of four years. For the Mad River, harmonic mean of total population size per generation could only be calculated for the most recent four generations due to missing years of data.

Table 3.4. Short-term harmonic mean of total population size per generation for Northern California summer steelhead populations.

Population	Years	Short-term harmonic mean of total population size per generation
Redwood Creek	2015-2019	30
Mad River ¹	2016-2019	838
Middle Fork Eel River	2015-2019	2,016
Van Duzen River	2015-2019	434
Mattole River	2015-2019	96

¹ Only calculated for four generations due to missing years of data

Given the risk extinction criteria from Spence et al. (2008) and Allendorf et al. (1997) (Table 3.5), all Northern California summer steelhead populations with available population data are at least at moderate risk of extinction, with two populations, Redwood Creek and the Mattole River, at high risk of extinction. The NMFS viability target for all NC summer steelhead populations is defined to be $\bar{N}_{g(harm)} = 2,500$ (Williams et al. 2016). The Department has not established abundance targets for NC summer steelhead populations. NMFS viability targets were developed based on what would constitute viable population sizes and do not necessarily reflect estimates of historical abundance. None of the five surveyed populations are at or approaching their viability targets. The Middle Fork Eel River population is the closest at around 2,000 adult summer steelhead per generation.

Table 3.5. Criteria for assessing the level of risk of extinction for populations of Pacific salmonids. Overall risk is determined by the highest risk score for any category. N_g = total number of spawning fish per generation; N_e = effective population size; and N_a = annual spawning fish abundance. (Adapted from Spence et al. 2008)

Population Characteristic	Extinction Risk High	Extinction Risk Moderate	Extinction Risk Low
Extinction risk from population viability analysis (PVA)	$\geq 20\%$ within 20 yrs - or any ONE of the following -	$\geq 5\%$ within 100 yrs but < 20% within 20 yrs - or any ONE of the following -	< 5% within 100 yrs - or ALL of the following -
Effective population size per generation <i>or</i>	$N_e \leq 50$ <i>or</i>	$50 < N_e < 500$ <i>or</i>	$N_e \geq 500$ <i>or</i>
Total population size per generation	$N_g \leq 250$	$250 < N_g < 2500$	$N_g \geq 2500$
Population decline	Precipitous decline ^a	Chronic decline or depression ^b	No decline apparent or probable
Catastrophic decline	Order of magnitude decline within one generation	Smaller but significant decline ^c	Not apparent
Spawning fish density	$N_a/IPkm^d \leq 1$	$1 < N_a/IPkm < MRD^e$	$N_a/IPkm \geq MRD^e$
Hatchery influence ^f	Evidence of adverse genetic, demographic, or ecological effects of hatcheries on wild population	Evidence of adverse genetic, demographic, or ecological effects of hatcheries on wild population	No evidence of adverse genetic, demographic, or ecological effects of hatchery fish on wild population

^a Population has declined within the last two generations or is projected to decline within the next two generations (if current trends continue) to annual run size $N_a \leq 500$ spawning fish (historically small but stable populations not included) *or* $N_a > 500$ but declining at a rate of $\geq 10\%$ per year over the last two-to-four generations.

^b Annual run size N_a has declined to ≤ 500 spawning fish, but is now stable *or* run size $N_a > 500$ but continued downward trend is evident.

^c Annual run size decline in one generation < 90% but biologically significant (e.g., loss of year class).

^d $IPkm$ = the estimated aggregate intrinsic habitat potential for a population inhabiting a particular watershed (i.e., total accessible km weighted by reach-level estimates of intrinsic potential; see Bjorkstedt et al. [2005] for greater elaboration).

^e MRD = minimum required spawning fish density and is dependent on species and the amount of potential habitat available.

^f Risk from hatchery interactions depends on multiple factors related to the level of hatchery influence, the origin of hatchery fish, and the specific hatchery practices employed.

3.4.2 Trend Analysis

Population trends were estimated using the methods described by Good et al. (2005) and Spence et al. (2008). Population trend, T , was estimated as the slope of the number of natural-area adult summer steelhead (log-transformed) regressed against time. A value of one was added to the number of natural-area adult summer steelhead before the log-transformation to address any zero values if they were present in the dataset [i.e., $\ln(\bar{N}_a + 1)$]. Using methods from Good et al. (2005), the linear regression can be expressed as:

$$\ln(\bar{N}_a + 1) = \beta_0 + \beta_1 X + \epsilon$$

Where \bar{N}_a is annual adult summer steelhead abundance, β_0 is the intercept, β_1 is the slope of the equation, and ϵ represents the random error term. Population trend, T , for the specified time series was expressed as the exponentiated slope from the regression above:

$$\exp(\beta_1)$$

with 95% confidence intervals calculated as:

$$\exp(\beta_1) \pm t_{0.05(2),df} s_{b_1}$$

where b_1 is the estimate of the true slope, β_1 , $t_{0.05(2),df}$ is the two-sided t-value for a confidence level of 0.95, df is equal to $n-2$, n is the number of data points in the time series, and s_{b_1} is the standard error of the estimate of the slope, b_1 (Good et al. 2005).

Long-term trends are estimated using all available data in the time series. Spence et al. (2008) states that a time series of at least two and up to four generations of adult abundance is necessary to estimate trend (Spence et al. 2008). We evaluated recent trends using what we consider the minimum amount of data (at least 10 data points within the most recent 12-years; three summer steelhead generations) likely to give reliable trend estimates (Table 3.6). Trend values less than one indicate average population component decline, whereas trend values greater than one indicate average growth. Confidence intervals that range from less than one to greater than one indicate a lack of statistical support for the calculated trend.

For Redwood Creek, as discussed in *Section 3.4.1*, we used only the counts collected by the NPS to provide a standardized reach for our trend analysis. During the years 1993 – 1998 and 2008, CalTrout and/or NCFR surveyed upstream portions of Redwood Creek and their counts exceeded those within the NPS sections of the creek. In order to provide a more reliable analysis, CalTrout and NCFR data were excluded from calculations of trend for Redwood Creek and we used only NPS data from approximately 24 miles (37.8 km) of surveyed habitat. CalTrout and NCFR data are included in all of the abundance analyses above.

For the Mad River, survey extent varied drastically from year to year until the Mad River Alliance assumed responsibility in 2012 with the intention of implementing consistent protocols and a comprehensive survey frame. Since 2012, about 50 miles of the mainstem Mad River is

covered by the summer steelhead snorkel survey between Matthews Dam and Kadle Hole. Because of the inconsistency in number of miles surveyed until 2012, we did not calculate long-term trend for the Mad River. NMFS' most recent five-year status review of Pacific Salmon and steelhead listed under the ESA also did not calculate for summer steelhead abundance in the Mad River (Williams et al. 2016). We could not complete recent trend analysis for the Mad River due to missing years of data.

The number of miles surveyed on the Van Duzen River also varied greatly between 1979 and 2010 with only six of those years representing what would be considered a comprehensive survey (S. Thompson, CDFW, pers. comm., 28 February 2020). Thus, we did not calculate long-term trend for summer steelhead in the Van Duzen River. In 2011, the Department implemented consistent annual survey efforts that likely cover most of the holding habitat used by summer steelhead. Although the recent trend analysis incorporates survey data from 2008-2009 when only partial surveys were conducted (no survey in 2010), we have reported the trend value because most surveys were roughly equivalent in extent during the recent time frame. Data prior to 2011 was not used by Williams et al. (2016) nor did they calculate trend for Van Duzen River summer steelhead abundance.

Table 3.6. Long-term and recent trends in adult abundance using slope of ln-transformed time series counts for four Northern California summer steelhead populations. Missing years of data were eliminated and not interpolated in any way. Bolded trend values were found to be significant ($p < 0.05$).

Population	Years	Long-term Trend ¹	Lower 95% CI	Upper 95% CI	Years	Recent Trend ¹	Lower 95% CI	Upper 95% CI
Redwood Creek ²	1981-2019	0.99	0.97	1.02	2008-2019	0.87	0.78	0.97
Mad River ³	1980-2019	-	-	-	2008-2019	-	-	-
Middle Fork Eel River	1970-2019	0.98	0.98	0.99	2008-2019	0.94	0.88	1.01
Van Duzen River ⁴	1979-2019	-	-	-	2008-2019	0.98	0.89	1.08
Mattole River	1996-2019	1.01	0.97	1.04	2008-2019	0.93	0.83	1.04

¹ "-" indicates no trend analysis available.

² Standardized reach used; represents only a partial population estimate.

³ No data long-term 2006, 2007, 2009-2012; recent 2009-2012. Survey frame inconsistent until 2012.

⁴ No data long-term 1985, 1986, 1990, 1993, 1994, 1996, 1998, 2000-2002, 2010; recent 2010. Survey frame inconsistent until 2011.

Redwood Creek shows a statistically significant recent downward trend ($p = 0.016$) though no significant long-term trend ($p = 0.451$). This population has been and remains at critically low abundance (Williams et al. 2016). The Middle Fork Eel River population, even though it is the most stable of all NC summer steelhead populations, has experienced a statistically significant negative long-term trend ($p = 0.0001$) and a negative recent trend that is approaching statistical significance ($p = 0.098$). The Van Duzen summer steelhead population showed no statistically significant trend ($p = 0.660$) for the recent time frame though additional years of data will be useful for future analyses. The Mattole River has the shortest dataset of NC summer steelhead populations. Neither the long-term or recent trends are statistically significant ($p = 0.707$ and $p = 0.166$, respectively).

In general, based on the available data, NC summer steelhead seem to be experiencing a slight decline. However, there were only two statistically significant trend values, Redwood Creek recent and Middle Fork Eel River long-term. Trends that were not statistically significant mostly indicate slight declines over both long-term and recent time frames.

3.5 Productivity

3.5.1 Cohort Replacement Rate, $\ln(CRR)$

We evaluated productivity of the Northern California summer steelhead populations by evaluating cohort replacement rate over time. Cohort Replacement Rate (CRR) is:

$$CRR = \ln\left(\frac{N_{t+4}}{N_t}\right)$$

Natural log-transformed CRRs >0 indicate that the cohort increased in size that year in relation to the brood year three years earlier, whereas $\ln CRR <0$ indicates that it declined. This analysis assumes a generation time for Northern California summer steelhead of four years, which has been determined to be reasonable based off our best understanding of summer steelhead age structure (CDFG 1953; Spence et al. 2008; Ward, n.d.). CRRs were calculated for four populations of NC summer steelhead (Figure 3.10). The Van Duzen River had too many years of missing data to produce meaningful results.

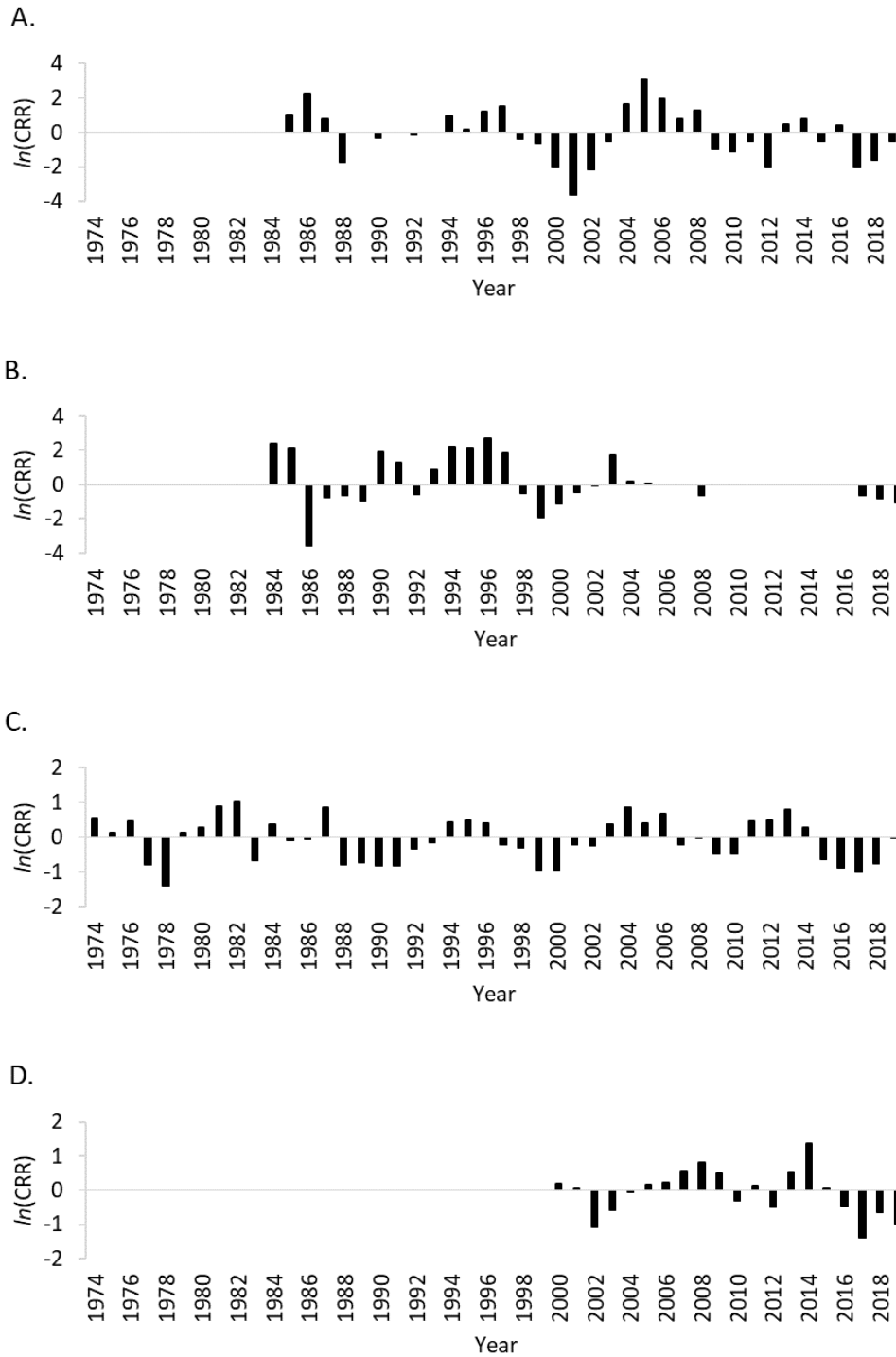

Figure 3.10. Ln-Cohort Replacement Rates for four NC summer steelhead populations, A) Redwood Creek, B) Mad River, C) Middle Fork Eel River, and D) Mattole River. Gaps are due to years of missing data. Gaps are a result of missing years of data. Note different scales on the Y axis.

Although not completely consistent, a cyclical pattern of growth and decline can be detected when looking at CRR's over the time series available. Cyclical patterns are seen in other fish populations, though cycles are generally most apparent when there is a strong density-dependent factor involved or when one age-class strongly influences recruitment and spawning occurs only once (Townsend 2006). CRR's for all four populations evaluated were almost evenly divided between positive and negative values. Redwood Creek and the Mad and Middle Fork Eel rivers had slightly more negative CRR's than positive, and the Mattole River had slightly more positive CRR's than negative. The most recent years have seen declines in productivity for all populations.

3.5.2 Middle Fork Eel River Juvenile Density

Surveys have been conducted to determine juvenile standing crop density at two sites on the Middle Fork Eel River during the fall since the 1980s. Collection at Fern Point, the upstream site, began in 1980, and collection at the Osborn site began a few years later in 1984. The Fern Point and Osborn sites were selected because they generally represent the upper and lower extents, respectively, of summer steelhead holding distribution (S. Thompson, CDFW, pers. comm., June 19, 2020). Although neither site likely has spawning activity due to the majority of the substrate being comprised of boulder and cobble, there is suitable spawning habitat about a quarter kilometer away from both (S. Thompson, CDFW, pers. comm., June 19, 2020). Multi-pass depletion surveys are conducted at each site with two backpack electrofishing units along a transect about 30 meters in length. Electrofishing has not been used at Fern Point since 2012 due to the absence of adult steelhead above Asa Bean Roughs. Instead, a snorkel survey has been conducted at Fern Point beginning in 2013 (CDFG 1966 – 2018). Multiple year classes are encountered on these surveys and length frequency analysis is used to separate young-of-the-year (YOY) from yearling plus (Y+) fish (CDFG 1966 – 2018).

Assemblages of juveniles at the Fern Point and Osborn sites are assumed to mostly consist of summer steelhead, though it is possible that some winter steelhead are mixed in at the Osborn site given its location further downstream (S. Thompson, CDFW, pers. comm., June 18, 2020). There is likely a small contribution from resident Rainbow Trout at both sites, as well. Juvenile abundance at Fern Point from 2013-2019 provides an idea of resident trout contribution since there were no summer steelhead in those years above Asa Bean Roughs. Juvenile densities of about 0.01 fish/m² as seen at Fern Point in recent years are typical for habitat above barriers to anadromy throughout Mendocino County (S. Thompson, CDFW, pers. comm., June 18, 2020).

McElhany et al. (2000) suggest that estimates of smolt production can provide a measure of productivity by showing a population's potential to increase and its ability to sustain in poorer conditions (McElhany et al. 2000). Although we do not have smolt production estimates, looking at changes in juvenile density over time may provide a general trajectory for juvenile abundance and provide some understanding of summer steelhead productivity. Below are graphs depicting juvenile density (fish/m²) at the Fern Point and Osborn sites (Figure 3.11). YOY

fish tend to be the dominant age class within juvenile assemblages at the collection sites (S. Thompson, CDFW, pers. comm., June 19, 2020). We note that densities at these two sites should not be used as estimates for the entire Middle Fork Eel River. Because only two sites were sampled, fluctuations in density may be somewhat attributable to fish behavior rather than abundance. Interannual changes in spawning distribution or carrying capacity of the two habitats could have a substantial impact on these site-specific juvenile abundances, as well. It is also important to understand that, although a linear relationship has been found between number of juvenile outmigrants and number of returning adults (Ward and Staley 1988), smolt-to-adult survival is highly dependent on environmental conditions in migration corridors and even more so in the ocean especially during the early marine life stage (Kendall et al. 2017).

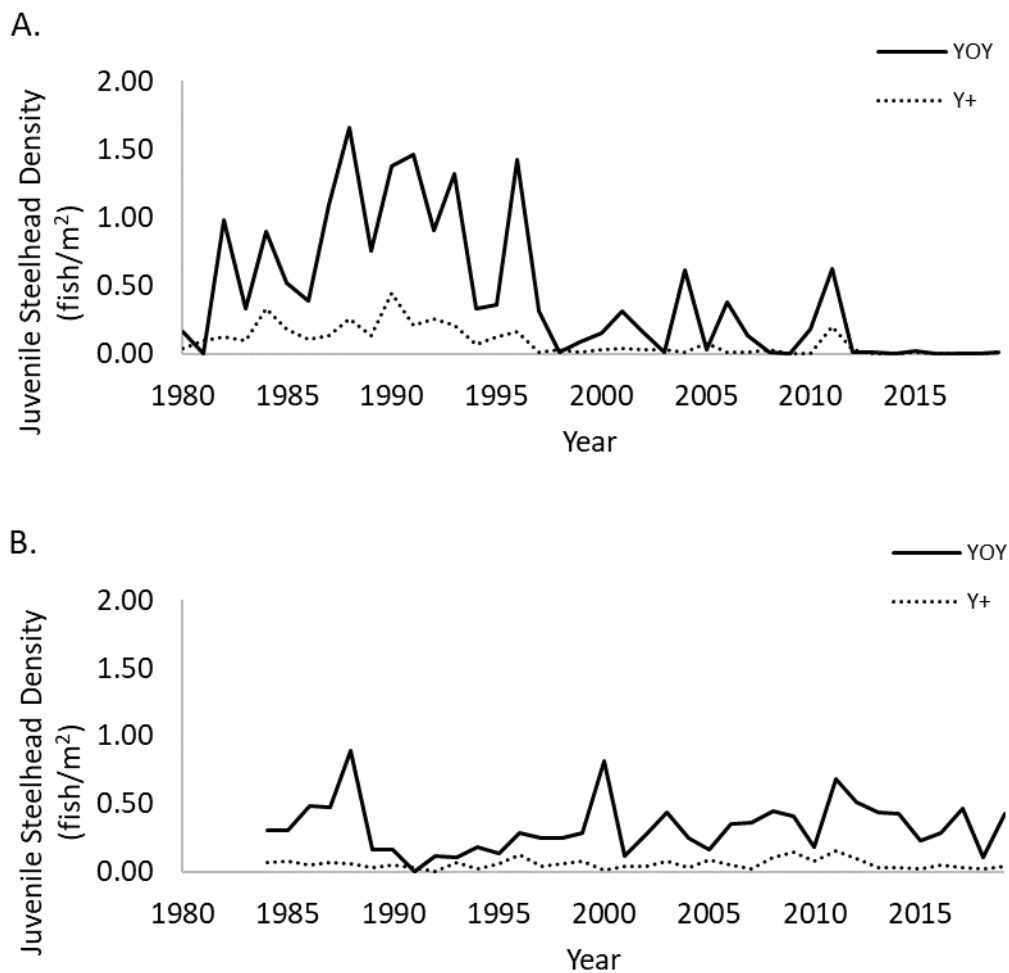

Figure 3.11. Juvenile (YOY and Y+) summer steelhead densities at A) Fern Point and B) Osborn sites on the Middle Fork Eel River 1980 – 2019. Osborn site sampling began in 1984.

Fern Point juvenile density is trending negatively across the entire timespan of the survey for both age classes. Densities in the most recent years when summer steelhead have not been

observed above Asa Bean Roughs likely have a substantial effect on these trends, although even in years prior there was generally a downward trajectory, especially as compared to densities during the late 1980s through the mid-1990s. The decline in fish densities at Fern Point after 1996 is likely a result of the rearrangement of boulders within Asa Bean Roughs the year prior, which has made it more difficult for adult summer steelhead to reach Fern Point in recent years and indicates a possible shift in summer steelhead distribution to lower areas of the watershed.

In contrast to Fern Point juvenile densities, Osborn juvenile densities seem to be trending in a slightly positive direction. This trend could be influenced by the downstream shift in summer steelhead distribution. Prior to 2013, when summer steelhead were still being observed above Asa Bean Roughs, the Osborn site had lower juvenile summer steelhead abundance on average than Fern Point. Compressing spawning and rearing habitat into a smaller area has the potential to create density-dependence issues such as crowding, increased predation, and competition, which could have detrimental effects on population size and productivity if carrying capacity of the smaller habitat area is exceeded.

3.6 Spatial Structure

Spatial structure of a population encompasses 1) the geographic distribution of individuals within the population and 2) the processes that produce this geographic distribution (McElhany et al. 2000). Salmonid habitat is often inconsistent throughout a river system, so fish will use distinct habitat “patches” that have varying levels of suitability. Scale used to define the size of a habitat “patch” is not defined as they are specific to individual populations. Salmonid population spatial structure is not clearly understood and the configuration of a typical spatial structure for salmonids is unknown; however, McElhany et al. (2000) defined guidelines that are thought to contribute positively to sustaining the spatial structure of a viable salmonid population:

1. Habitat patches should not be destroyed at a faster rate than they develop naturally.
2. Human activities should not affect natural stray rates between subpopulations.
3. Some suitable habitat patches should be preserved even if they are not currently used.
4. Source subpopulations should be preserved.
5. Uncertainty and lack of information should be accounted for in analyses of spatial structure. As a default, Historic spatial processes are assumed to have been sustainable, thus, they should be preserved as a default.

Spatial structure within NC summer steelhead populations has changed over time especially as a result of anthropogenic activities, catastrophic weather events, and cumulative effects. Reductions in habitat availability and suitability are likely the primary consequences of these activities. Man-made dams have blocked off substantial summer steelhead habitat on the Mad River and the mainstem Eel River, which has compressed the summer steelhead range in those

rivers and likely caused more overlap in summer and winter steelhead spawning habitat use. Although the Matthews Dam likely only removed access to a couple miles of potential habitat on the Mad River (NMFS 2016b), Scott Dam is estimated to have blocked 198-288 miles of potential upstream steelhead habitat on the mainstem Eel River and tributaries of the Lake Pillsbury basin (Cooper 2017). Other human land uses such as timber harvest, agriculture, mining, and road construction have had a myriad of effects on availability and quality of summer steelhead habitat. Though we cannot classify the types of population or subpopulation structures for NC summer steelhead, it is clear they have experienced effects of the changing environment and their historical spatial processes have been substantially altered. Many habitat “patches” that were used historically are no longer available or suitable. The loss of spatial structure within a population, in addition to habitat homogenization and loss of habitat connectivity, removes the mechanism by which steelhead persevere through environmental shifts and catastrophic events (Crozier et al. 2019).

3.7 Diversity

Diversity is the fourth criterion to consider when evaluating viability of salmonid populations (McElhany et al. 2000). Diversity is a key component of viability because it allows a species to use a wider array of environments than they could without it, protects a species against short-term spatial and temporal changes in the environment, and provides the raw genetic material for surviving long-term environmental changes. Waples et al. (2001) emphasize that general conservation goals should include preserving the diverse assemblage of populations necessitated to buffer anthropogenic effects on the natural processes of evolution (Waples et al. 2001).

Diversity has been shown to be adaptive (Taylor 1991) and severely altering or losing some aspects of it can have a detrimental effect on population viability (McElhany et al. 2000). McElhany et al. (2000) also provide guidelines for maximizing diversity in salmonid populations as follows:

1. Human-induced habitat changes, harvest pressures, artificial propagation, and exotic species introduction, or other factors should not considerably modify variation in traits, e.g., migration timing, age structure, size, fecundity, morphology, behavior, and molecular genetic characteristics.
2. Human-caused factors should not significantly change the rate of inter-population gene flow.
3. Natural processes that result in ecological variation should be preserved.
4. Population status evaluations should take uncertainty about requisite levels of diversity into account. Uncertainty regarding necessary levels of diversity should be accounted for in evaluations of population status.

Anthropogenic activities can have a significant impact on straying between populations, and as a result, change local adaptations and patterns of diversity (Keefer and Caudill 2014). Alterations of flow regimes and migration pathways, as well as instream contaminants like pesticides, can inhibit homing of salmonids, causing them to stray from natal spawning grounds (Keefer and Caudill 2014). In addition to affecting inter-basin straying, anthropogenic impacts can have a devastating effect on productivity and survival. When populations dip into low abundances, the risk of genetic bottlenecks is much greater and thus extinction risk becomes higher. At low densities, populations may experience what is called depensation, where per capita growth rate decreases as abundance decreases (Spence et al. 2008). This causes numerous negative effects such as reduced likelihood of finding mates, more detrimental effects of predation, loss of habituation to the local environment, and loss of effective group dynamics (Liermann and Hilborn 2001). Depensation-related consequences can have marked influence on extinction risk.

Stream-maturing (summer) steelhead and (spring) Chinook Salmon have experienced more population losses than the ocean-maturing life history type likely due to significant loss of the high elevation, over-summer, holding habitat that they require as well as higher vulnerability to multiple threats during that holding time (Gustafson et al. 2007). Gustafson et al. (2007) argue that sustaining salmon and steelhead diversity requires conservation of local populations and their habitat. Summer steelhead in the NC steelhead DPS have already experienced population losses, which may have resulted in a loss of local adaptations and genetic diversity. Populations of summer steelhead in the upper mainstem and upper middle mainstem of the Eel River were already lost with the construction of Scott Dam and additional populations of NC summer steelhead are near extirpation. Loss of the summer migration life history type in the NC Steelhead DPS would represent a loss of crucial genetic and phenotypic diversity for the species.

3.8 Conclusions

Our analyses have demonstrated that some NC summer steelhead populations are currently at critically low abundances and face a high risk of extinction, while others at higher abundance levels are at moderate risk of extinction. NMFS set viability targets for all NC summer steelhead populations at 2,500 adult summer steelhead per generation and, at this time, none of the populations with long-term survey data are near or approaching this target. Redwood Creek and the Mattole River have rarely seen over 50 summer steelhead each in a given year. Although long-term population trends have been mixed with both positive and negative trajectories, recent trends for all five summer steelhead populations assessed show slight declines, though most of these trends were not statistically significant. We would also like to emphasize that, although survey numbers may be underestimates as explained earlier, it is likely that comprehensive monitoring data would still show these population segments to be depressed as compared to speculations of what abundances were in the early to mid-20th

century (CDFG 1966 as cited in Jones 1992; USACOE 1973 as cited in CDFG 2006c; Jones 1992; CDFG 2006a, 2006b, 2006c;).

Evaluation of the four viability criteria from McElhany et al. (2000) (i.e., abundance, productivity, spatial structure, diversity) indicate that none of the NC summer steelhead populations are viable, nor are they at or approaching the viability targets identified for them by NMFS. Recent trends in abundance, although not statistically significant, are slightly negative for all populations that were evaluated, indicating that these populations will remain at critically low numbers. Productivity of NC summer steelhead populations is cyclical in nature, but there have been a few more negative CRR's than positive across years that surveys occurred. Juvenile abundance at two sites in the Middle Fork Eel River, which supports the largest summer steelhead population in the NC steelhead DPS, shows changes in distribution and habitat use that could negatively affect productivity. Spatial structure of NC summer steelhead has been markedly altered from historical population structure as a result of reduced habitat availability and suitability in all watersheds. Additionally, select populations have already been extirpated. These population losses and reductions increase the risk of depensation, genetic bottlenecks, and lack of diversity.

Spence et al. (2008) considered population viability from two perspectives. The first objective is to define the minimum viable population size at which a population would likely persist at a specified probability over a specified amount of time. The second objective of Spence et al. (2008) looks at viability as it relates to how a population is currently functioning compared to its historical function. An important part of this second perspective on viability is using historical conditions of abundance, productivity, spatial structure, and diversity as a baseline for populations having high probability of long-term persistence. Unfortunately, we do not have quantitative estimates of historical conditions for NC summer steelhead for this purpose.

Current population abundances in NC summer steelhead watersheds that were assessed are likely much lower than what was suggested by historical accounts, which have led to theories of multiple hundreds to multiple thousands of fish, depending on the drainage (CDFG 1966 as cited in Jones 1992; USACOE 1973 as cited in CDFG 2006c; Jones 1992; CDFG 2006a, 2006b, 2006c). Generally, small populations are much more likely to respond poorly to environmental variation, genetic processes, demographic stochasticity, and catastrophic events, and thus are much higher risk for extinction than large populations (McElhany et al. 2000). Populations with low densities of spawning fish can be at risk for depensation (McElhany et al. 2000; Spence et al. 2008). Spence et al. (2008) suggests that depensation can trigger a positive feedback loop that propels a population towards extinction. Although we do not have evidence of depensation occurring explicitly in NC summer steelhead populations, their low population sizes suggest it could be a concern.

4. HABITAT NECESSARY FOR SURVIVAL

4.1 Adults

4.1.1 Migration

Summer steelhead enter freshwater during the spring and migrate to river headwater reaches. Unlike winter steelhead, summer steelhead enter as immature fish and complete their life cycle after they migrate. Summer steelhead enter the Mad River between April and July, and the more southern Mattole River between March and June (Moyle et al. 2017). Upstream migration and holding areas are contingent upon rainfall and stream discharge because steelhead enter the rivers during the ascending or receding flows of spring depending on if hydrology is influenced more by rainfall or snowmelt. Summer steelhead rely on adequate water depths and velocity to reach the upstream pools they hold in during the summer (Reiser and Bjornn 1979; Moyle 2002; NMFS 2016b). Holding habitats are typically distributed farther inland than winter migration holding areas (Busby et al. 1996; Moyle 2002). Ideal velocity for upstream migration is 40 – 90 cm/s with maximum velocities of 240 cm/s (NMFS 2016b). Upstream migration also requires water levels to be at a minimum appropriate depth for passage of at least 18 cm (Bjornn and Reiser 1991) unless the distance where water is less than 18 cm deep is short enough to pass through (M. Sparkman, CDFW, pers. comm., July 8, 2020). Due to their deeper-bodied, more robust morphology as compared to other California steelhead (Bajjaliya et al. 2014), NC steelhead may require slightly deeper water for passage. Along with high water velocity and low water levels, upstream migration can be physically blocked in many ways including dams, plugged or blocked culverts, fish passage facilities that are improperly sized, or extended sandbar closures (NMFS 2016b). Steelhead are able to jump a maximum of 3.4 m (Reiser and Peacock 1985 as cited in Spence et al. 1996). Typically, pool depth must be at least 25% greater than barrier height to achieve the required swimming velocity to pass the barrier (Stuart 1962 as cited in Spence et al. 1996). Adult salmonids can sometimes use waterfall back currents to propel themselves over obstacles (M. Sparkman, CDFW, pers. comm., July 8, 2020).

4.1.2 Holding

Adult summer steelhead hold for many months in cool, deep pools which are often characterized as thermally stratified and ideally have riparian forest cover (NMFS 2016b). Preferred holding velocities are around 0.28 m/sec for adults with higher velocities requiring additional energy expenditure (Moyle and Baltz 1985). In addition to holding velocities, high temperatures can affect productivity and survival. Temperatures of 23 – 24°C can be lethal for adult steelhead (Moyle 2002). Deeper pools provide cooler water temperatures often due to shade from riparian forest cover, ledges, subsurface flow, and thermal stratification (Moyle et al. 2017). Pool availability varies within each river system; however, depths of pools used by summer steelhead has been documented as ranging from approximately one meter to over three meters, and deeper sections are used when pools are thermally stratified during the

summer when surface temperatures are warmer during the day (Nakamoto 1994; Nielsen et al. 1994; Baigún et al. 2000; Baigún 2003). In the New River, California, adult summer steelhead occupied areas with less than 35% substrate embeddedness, mean water depths of about 1.0 – 1.4 m, and riparian shade cover (Nakamoto 1994). Department scientist, Michael Sparkman, notes seeing summer steelhead in even deeper pools in the New River, up to 20 feet in depth (M. Sparkman, CDFW, pers. comm., July 8, 2020). Data collected by the Department through the annual census on the Van Duzen and Middle Fork Eel rivers found a higher percentage of adult summer steelhead were in pools with depths between 4.4 – 5.4 m and 3.5 – 4.4 m, respectively (Tables 4.1 and 4.2) (CDFW internal data, S. Thompson). In both rivers, there was a higher percentage of shallow pools than pools with greater depths and the majority of fish used the deeper pools. In the Van Duzen River, 30% of pools had depths ranging from 1.5 – 2.4 m while in the Middle Fork Eel River, 32% of pools counted had depths of 2.5 – 3.4 m. This suggests that pools were selected based on depth preference rather than on availability. Summer steelhead have been found to use cold pool habitat more so than any other habitat types, despite the fact that pools often make up a smaller proportion of available habitat (Bisson et al. 1988; Baigún et al. 2000; Baigún 2003; Moyle et al. 2017).

Table 4.1. Maximum depth of pools occupied by adult summer steelhead in the Van Duzen River. Survey years: 2011 – 2019.

Maximum pool depth (m)	Count of pools at depth	% of pools at depth	Sum of fish at depth	% of fish at depth
0.9-1.5	5	12%	64	7%
1.5-2.4	13	30%	71	7%
2.5-3.4	4	9%	60	6%
3.5-4.4	5	12%	156	16%
4.5-5.4	10	23%	608	63%
5.5-6.4	5	12%	5	1%
6.5-7.4	1	2%	2	0%

Table 4.2. Maximum depth of pools occupied by adult summer steelhead in the Middle Fork Eel River. Survey years: 2000, 2001, 2004 – 2008, 2010 – 2019.

Maximum pool depth (m)	Count of pools at depth	% of pools at depth	Sum of fish at depth	% of fish at depth
0.9-1.4	13	2%	44	0.5%
1.5-2.4	199	28%	956	10.3%
2.5-3.4	229	32%	2037	21.9%
3.5-4.4	136	19%	2720	29.3%
4.5-5.4	106	15%	2479	26.7%
5.5-6.4	26	4%	701	7.5%
6.5-7.4	9	1%	349	3.8%

Nielsen et al. (1994) found that during the summer in the Middle Fork Eel River, when midday ambient stream temperatures were between 26 and 29°C, adults were found deep in stratified pools where cold water pockets averaged 3.5°C cooler than surface temperatures (Nielsen et al. 1994). In several Northern California streams such as Redwood Creek, Rancheria Creek, and Middle Fork Eel River, cold water sources included tributary inflow seepage from groundwater source along the channel bed, thermal stratification of deep, still water, and intergravel flow (Nielsen et al. 1994). Intergravel flow through river bars into pools was 3 – 9°C cooler than water that entered through the mainstem and accounted for almost all of the cold-water inflow in pools not associated with a tributary (Nielsen et al. 1994). In the Middle Fork Eel and Van Duzen rivers, large pools maintain temperature stratification simply by remaining undisturbed by surface flows, while smaller pools can have temperature stratification due to hyporheic flows from adjacent gravel bars and tributary inputs (S. Thompson, CDFW, pers. comm., July 14, 2020). Some pools in the Van Duzen River also maintain temperature stratification as a result of seepage from banks with dense riparian vegetation or springs and seepage from upslope sources like fens or ponds. These additional processes observed in the Van Duzen River generally do not occur in the Middle Fork Eel River partly because most of the riparian canopy has been removed by previous floods (S. Thompson, CDFW, pers. comm., July 14, 2020). Annual Department surveys on the Van Duzen and Middle Fork Eel rivers generally found fish in pools with bottom temperatures less than 20°C and surface temperatures ranging up to 23°C (Tables 4.3, 4.4, 4.5, and 4.6) (CDFW unpublished data, S. Thompson). These temperatures align with studies in other California streams. USFS (1986) suggested that water temperatures should not exceed 20°C in holding areas within the Klamath, Mendocino, Shasta-Trinity, and Six Rivers National Forest management areas.

Table 4.3. Measured bottom temperature of pools occupied by adult summer steelhead in the Van Duzen River. Survey years: 2011 – 2019.

Temperature (°C)	Count of pools at temperature	% of pools at temperature	Sum of fish at temperature	% of fish at temperature
< = 17	5	11%	209	22%
18	4	9%	90	10%
19	10	23%	340	36%
20	10	23%	135	14%
21	3	7%	39	4%
22	9	20%	65	7%
23	1	2%	20	2%
24	2	5%	40	4%
25	0	0%	0	0%
26	0	0%	0	0%

Table 4.4. Measured bottom temperature of pools occupied by adult summer steelhead in the Middle fork Eel River. Survey years: 2000, 2001, 2004 – 2008, 2010 – 2019.

Temperature (°C)	Count of pools at temperature	% of pools at temperature	Sum of fish at temperature	% of fish at temperature
< = 17	85	12%	1422	15%
18	112	16%	2151	22%
19	176	25%	2528	26%
20	222	32%	2515	26%
21	46	7%	388	4%
22	111	16%	468	5%
23	26	4%	165	2%
24	5	1%	4	0%
25	1	0%	1	0%
26	0	0%	0	0%
27	0	0%	0	0%

Table 4.5. Measured surface temperature of pools occupied by adult summer steelhead in the Van Duzen River. Survey years: 2011 – 2019.

Temperature (°C)	Count of pools at temperature	% of pools at temperature	Sum of fish at temperature	% of fish at temperature
18	3	7%	88	9%
19	9	20%	88	9%
20	3	7%	187	19%
21	1	2%	26	3%
22	9	20%	134	14%
23	7	16%	272	28%
24	10	22%	155	16%
25	1	2%	1	0%
26	1	2%	5	1%
27	1	2%	10	1%

Table 4.6. Measured surface temperature of pools occupied by adult summer steelhead in the Middle Fork Eel River. Survey years: 2000, 2001, 2004 – 2008, 2010 – 2019.

Temperature (°C)	Count of pools at temperature	% of pools at temperature	Sum of fish at temperature	% of fish at temperature
17	38	5%	212	2%
18	56	7%	917	10%
19	127	16%	1403	15%
20	182	23%	2029	21%
21	77	10%	1532	16%
22	203	26%	2675	28%
23	83	11%	803	8%
24	15	2%	40	0%
25	2	0%	26	0%
26	1	0%	5	0%
27	0	0%	0	0%

4.1.3 Spawning

Summer steelhead spawning usually occurs during the late winter or early spring in loose gravel typically at the tail of a pool or in a riffle. Substrate is typically small and medium sized gravel ranging from 0.6 to 13 cm in diameter with low embeddedness (Moyle 2002; NMFS 2016b; Moyle et al. 2017). Although steelhead use smaller substrate than other salmonids, fine sediment or substrate that is more than 20 – 25% material smaller than 6.4 mm in diameter, can reduce survival of embryos by preventing the flow of oxygenated water into the egg (Reiser and Bjornn 1979; Barnhart 1986; NMFS 2016b; Moyle et al. 2017) or cause entombment. Water depth in redds ranges between 10 and 150 cm and velocities are typically 20 to 155 cm/sec (Moyle et al. 2017).

4.2 Juveniles

4.2.1 Egg and Larval Development and Fry Emergence

Steelhead eggs are smaller than those of salmon and are typically spawned in spring when water temperatures are increasing (Quinn 2018). Dissolved oxygen (DO) in water is an important aspect of egg development and insufficient DO can be a source of high mortality. DO requirements increase as embryos grow and peak just prior to hatching (Quinn 2018). Intra-gravel oxygen concentration allows for embryo respiration and concentrations of 8 mg/l or more contribute to high survival of steelhead embryos (Reiser and Bjornn 1979). In addition to negative impacts from high amounts of sediment, extremely cold water can induce mortality (Reiser and Bjornn 1979), though this is uncommon for most NC steelhead populations (M. Sparkman, CDFW, pers. comm., July 8, 2020). Fry emerge in late spring or early summer and

incubation time is dependent on water temperature (Moyle et al. 2017; Quinn 2018). Temperatures that are too cold or above 21.1°C, can decrease survival of emerging fry by restricting their ability to obtain oxygen from the water (McEwan and Jackson 1996).

4.2.2 Rearing and Emigration

Juvenile steelhead rely on freshwater for at least their first year, although successful juveniles may rear in streams for two years or more (Moyle et al. 2017). Most steelhead mortality occurs in freshwater during the juvenile rearing stage due to lack of good summer rearing habitat; and larger smolt size at ocean entry enhances marine survival, thus, freshwater and estuarine habitats provide vital resources for the species (NMFS 2016b). Suitable rearing habitats require adequate water temperature, flow velocity, water depth, DO concentrations, and prey items. Juveniles generally occupy cool, clear, higher velocity riffles that have cover from predators (Moyle 2002; NMFS 2016b).

Higher growth rates and increased survival are observed when rearing occurs in temperatures between 10°C and 19°C. Less than 15°C is considered optimal (NMFS 2016b; Zedonis and Newcomb 1997). Juveniles can tolerate temperatures up to 29°C if DO concentrations are high and there is an abundant food supply (Sloat and Osterback 2013). In Rancheria Creek in Northern California, 65% of juvenile steelhead moved into nearby stratified pools during times when ambient stream temperatures reached 23 – 28°C (Nielsen et al. 1994). Sparkman (2007) documented juvenile steelhead using areas with cooler water from groundwater seeps that entered mainstem Redwood Creek during summer months when in-river temperatures were high.

Higher flows increase food resources and allow for elevated metabolic demands (McCarthy et al. 2009), although flood flows may disturb or displace prey resources such as larval aquatic insects (Power et al. 2008). California's Mediterranean climate can result in low flows during summer and late fall rearing, making flow a limiting factor for survival (NMFS 2016b); however, high velocity also increases metabolic demands. The preferred holding velocity for steelhead is 0.19 m/sec, but critical swimming velocity for juvenile steelhead varies with size and is reported to be 7.7 body lengths/sec (Moyle and Baltz 1985; Hawkins and Quinn 1996). In-river habitat with physical objects including boulders, large woody debris (LWD), and undercut banks creates hydraulic heterogeneity and allow for diverse and abundant invertebrate life (Moyle et al. 2017; NMFS 2016b). During high flow periods, juvenile steelhead choose areas with lower velocities such as those created by physical objects, side channels and backwater habitats, floodplains, and pools formed by debris (NMFS 2016b; Moyle et al. 2017). In the Middle Fork Eel River, yearling-plus and young-of-the-year both sheltered behind large rocks despite some seasonal variation in chosen habitat (Ward 1989). In early summer, YOY steelhead were found in calm shallow cobble and gravel areas near currents and as they aged, they moved towards deeper areas with larger substrates and faster currents (Ward 1989). Y+ steelhead had seasonal shifts as well, moving from the head of pools during the summer to spread out across the pools by

later summer, and finally leaving pools during daylight hours in September when the preference for feeding overrides the preference for cooler water.

Between March and June, juvenile steelhead transition from fresh water to estuaries and lagoons or to the ocean, though predominating habitat conditions sometimes prevent ocean entry of smolts until late fall (Moyle et al. 2017). Lagoons, which are formed when sandbars create temporary barriers between rivers and the ocean, provide ideal habitat for rearing when the water column is fresh or slightly brackish (NMFS 2016b). This type of lagoon habitat formation is common during the summer in small estuary environments that support NC summer steelhead (Moyle et al. 2017). Open estuaries, unlike lagoons, generally have suitable water quality conditions throughout the year (NMFS 2016b). When successful formation occurs, sandbar built estuaries may provide diversity of water depths and pools, secondary channels, and marsh plains that provide productive rearing habitat for juvenile steelhead (Clark and O'Connor 2019). These transitional areas allow juveniles to move into salt water and maintain faster growth than they would achieve in upstream habitats prior to ocean entry (NMFS 2016b). Sand bars can sometimes prevent ocean entry if they are not breached soon enough. This has been seen in Redwood Creek where juveniles appear to perish over time with the formation of a sand bar (M. Sparkman, CDFW, pers. comm., July 9, 2020).

In some areas, including Scott Creek watershed, it was found that higher percentages of returning adult steelhead are fish that reared in the lagoon even though they may represent a small proportion of the overall downstream migrating population (Hayes et al. 2008). Lagoon formation depends on environmental conditions, water diversions, and sandbar formation. For example, in Scott Creek (central California) lagoons suitable for rearing are not always present, which leads to variation in the percentages of juveniles rearing in the lagoon versus in the river between years. But, in years when lagoons formed, models comparing juvenile growth in Scott Creek found that growth in the warm (up to 24°C) estuary-lagoon was higher than in the upper-watershed or upper-watershed and estuary-lagoon combined (Hayes et al. 2008). Growth rates of steelhead reared in this more productive habitat were two to six times higher than growth rates of fish in cooler, less productive upstream habitat; however, late formation of sandbars could reduce this productivity. Additionally, streams with estuaries in poor condition may not support accelerated growth rates.

Within the range of the NC steelhead DPS, Redwood Creek, Mad River, and Mattole River have been classified as lagoonal estuaries (Heady et al. 2014), however, steady flows from Matthews Dam prevent sand bar formation in the Mad River estuary (M. Sparkman, CDFW, pers. comm., July 9, 2020). In most of the watersheds in the NC steelhead DPS, stream flow during the dry season is low and sandbar formation occurs later in the summer. In these cases, lagoons don't transition to freshwater or form stratified water columns, which leads to lower productivity in the lagoon (NMFS 2016b). The Redwood Creek estuary is also known to be in poor condition and does not provide suitable habitat for juvenile rearing (M. Sparkman, CDFW, pers. comm.,

July 9, 2020). The Mattole River, however, where marshes are successfully flooded for longer periods in the summer, allows for increased hydraulic connectivity between the main channel and back water environments provides better habitat for rearing juveniles (NMFS 2016b).

4.3 Ocean Growth

Poor ocean conditions likely affect survival especially during early ocean residence (Kendall et al. 2017). Interdecadal climate variability in the northeast Pacific Ocean can limit biological productivity. Steelhead smolts tend to migrate offshore more rapidly compared to other salmonids, which spend time along the continental shelf (Daly et al. 2014; Quinn 2018). Many California steelhead juveniles spend only a few months feeding in the California Current Large Marine Ecosystem (CCE) before they migrate northwest to cooler waters offshore (Daly et al. 2014). However, in a trawl study conducted off Oregon and Northern California, steelhead were found consistently through August off the Northern California coast (Hayes et al. 2016). This was an unexpected outcome, but the authors found that the temperature regime in that area was cooler for a longer period of time compared to other areas of the CCE and potentially served as thermal refugia for steelhead, which would explain their presence. Steelhead average a travel distance in the ocean of 2,013 km but have been tracked traveling up to 5,106 km (Quinn 2018). Steelhead are not typically captured in commercial fisheries possibly as a result of their quick movement offshore, and most catches of steelhead in research trawls are in the upper 30 m of the water column (Moyle et al. 2017; Quinn 2018). While in the ocean, steelhead feed on pelagic organisms such as krill, fish, and amphipods (Moyle et al. 2017). While feeding on the coast, steelhead typically stay in temperatures ranging from 8 to 14°C. With the exception of half-pounders, steelhead will stay in the ocean for two to three years before returning to their natal rivers to spawn (Quinn 2018).

5. FACTORS AFFECTING THE ABILITY TO SURVIVE AND REPRODUCE

5.1 Changes in Ocean Conditions

There are various indices that describe the fluctuations in ocean conditions and can help determine years during which Pacific salmonids will experience a productive ocean and those during which they will experience a less productive ocean. These indices include the Ocean Niño Index (ONI), Pacific Decadal Oscillation (PDO), and the North Pacific Gyre Oscillation (NPGO). The ONI, which tracks average sea surface temperature and describes the El Niño/Southern Oscillation (ENSO) climate pattern, and the PDO, which describes annual North Pacific sea surface temperature (SST) anomaly patterns, are closely correlated (Mantua et al. 1997). Positive values of ONI and PDO indicate warmer temperatures in the ocean. The NPGO is highly correlated with decadal variations in salinity, nutrients, chlorophyll, various types of zooplankton, and fish species in the Northeastern Pacific Ocean (Di Lorenzo et al. 2008). Negative NPGO values indicate wind patterns that create conditions unfavorable to upwelling, which leads to reduced nutrients and chlorophyll, decreasing primary productivity. Over the

past few years, 2014 – 2019, the NPGO has declined to near historic lows (NOAA 2019, 2020), indicating a recent trend of weak circulation, low influx of nutrient-rich water, and low primary productivity (Figure 5.1) (NOAA 2019). These trends indicate poorer ocean conditions for salmonids, including NC summer steelhead, and can negatively influence steelhead growth and survival to adulthood (Kendall et al. 2017).

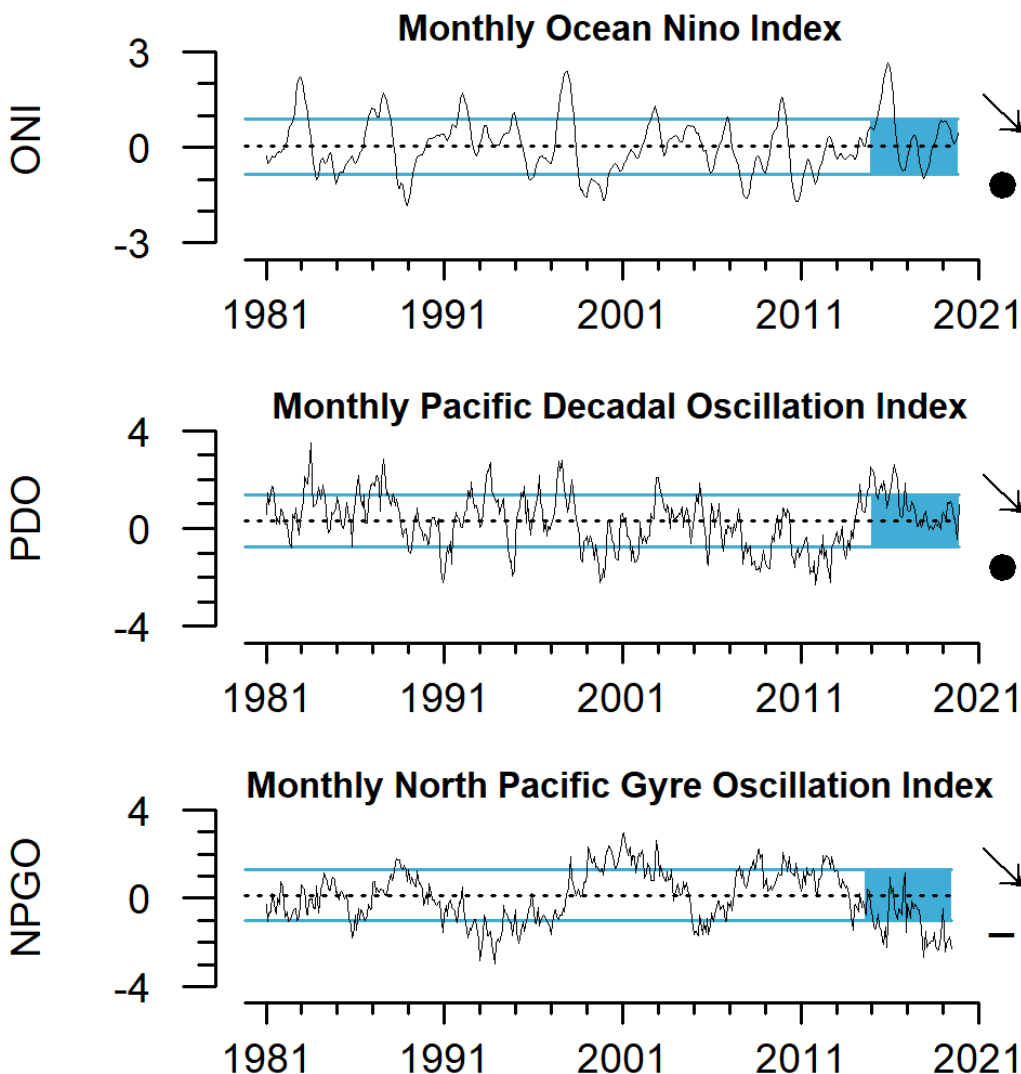

Figure 5.1. Monthly values of the ONI, PDO, and NPGO from 1981- 2019. Dashed lines represent the mean over the time series, and solid lines indicate one standard deviation. Arrow at the right indicates if the trend over the evaluation period (shaded blue) was positive, negative, or neutral (from NOAA 2020).

Changes in the thermal regime due to El Niño and La Niña events greatly impact primary and secondary productivity by limiting upwelling and nutrient replacement on the Pacific coast of North America (Pearcy 1992 as cited in Brown et al. 1994). El Niño is characterized by warmer

than usual ocean temperatures that affect the central and east central Equatorial Pacific (National Ocean Service 2020). La Niña has the opposite effect of El Niño, with unusually cold ocean temperatures in the Equatorial Pacific (National Ocean Service 2020). Changes in surface currents and upwelling strength will impact temperature, salinity, and nutrient availability, thereby influencing the availability of food for juvenile salmonids (Roesler and Chelton 1987 as cited in Spence et al. 1996), predation rates (Holtby et al. 1990), and the transport of smolts either along-shore or off-shore upon ocean entry (Francis and Sibley 1991 as cited in Spence et al. 1996).

The cyclical nature of changes in ocean condition may mask salmonid population declines due to an unfavorable freshwater environment. The long-term decline of salmonid populations are not linear in nature and thus, a negative trend can be obscured by improved escapement as the result of favorable ocean conditions. Lawson (1993) demonstrated this in a conceptual model looking at freshwater habitat quality, marine environment, and Coho Salmon escapement (Figure 5.2).

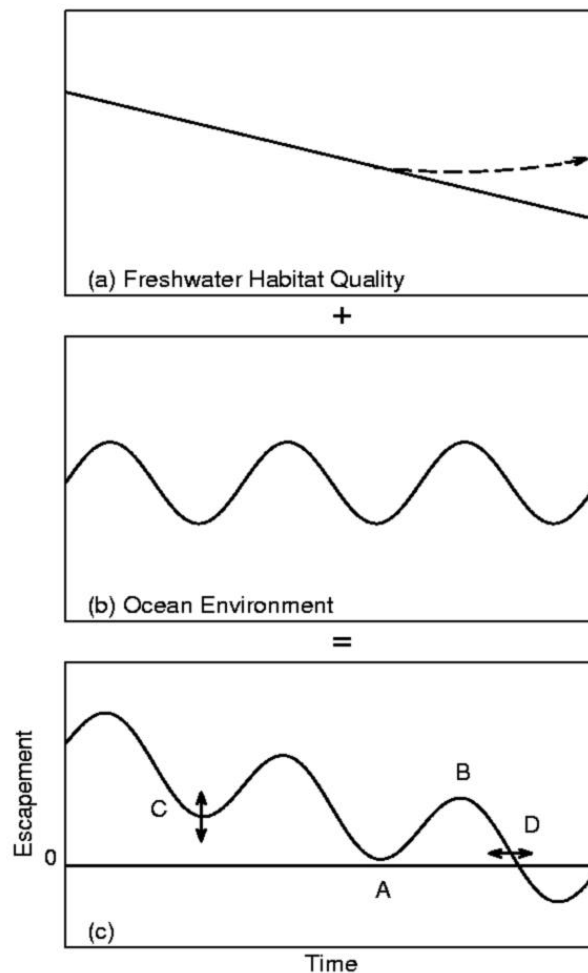

Figure 5.2. *Conceptual model of effects of declining habitat quality and cyclic changes in ocean productivity on the abundance of Oregon’s coastal natural Coho Salmon (from Lawson 1993). Top panel shows trajectory of habitat quality over time, with the dotted line representing potential effects of habitat restoration projects. Middle panel shows the cyclic nature of ocean productivity. Bottom panel demonstrates the combination of top two panels with letters that signify the following: A = current situation (at time of publication), B = future situation, C = change in escapement due to increasing or decreasing harvest, and D = change in time of extinction due to increasing or decreasing harvest.*

Regional climate indicators are also important when looking at ocean temperatures and nutrient content in California’s coastal waters. Upwelling is a process that drives the seasonal primary productivity that supports the CCE food web by bringing nutrients to surface areas (NOAA 2019). These nutrients promote the production of phytoplankton, which provide food for zooplankton. A novel way of determining coastal upwelling was developed by Jacox et al. (2018) using the Coastal Upwelling Transport Index (CUTI) to estimate vertical water transport, and the Biologically Effective Upwelling Transport Index (BEUTI) to estimate nitrate flux (Jacox et al. 2018). In conjunction, these indices track the volume and quality (in terms of nutrients) of water, respectively, moving through the surface layer of the ocean, which have strong influences on productivity (Jacox et al. 2018). Typically, the peaks in upwelling occur in late July near Newport, OR, mid-June off of Point Arena, CA, and late April near San Diego, CA. Upwelling off of Point Arena tends to be greater than in the other two areas by an order of magnitude (NOAA 2020). In 2019 (Figure 5.3), BEUTI values were generally average or above average coastwide and during all seasons except for some below-average periods of nitrate flux at Point Arena, CA during winter and spring (NOAA 2020). CUTI values were average or above average during winter and spring in the northern CCE and during the summer in the central and southern areas (NOAA 2020). Central and southern CUTI values during the winter and spring, as well as northern CUTI values during the summer, were around or below average (NOAA 2020).

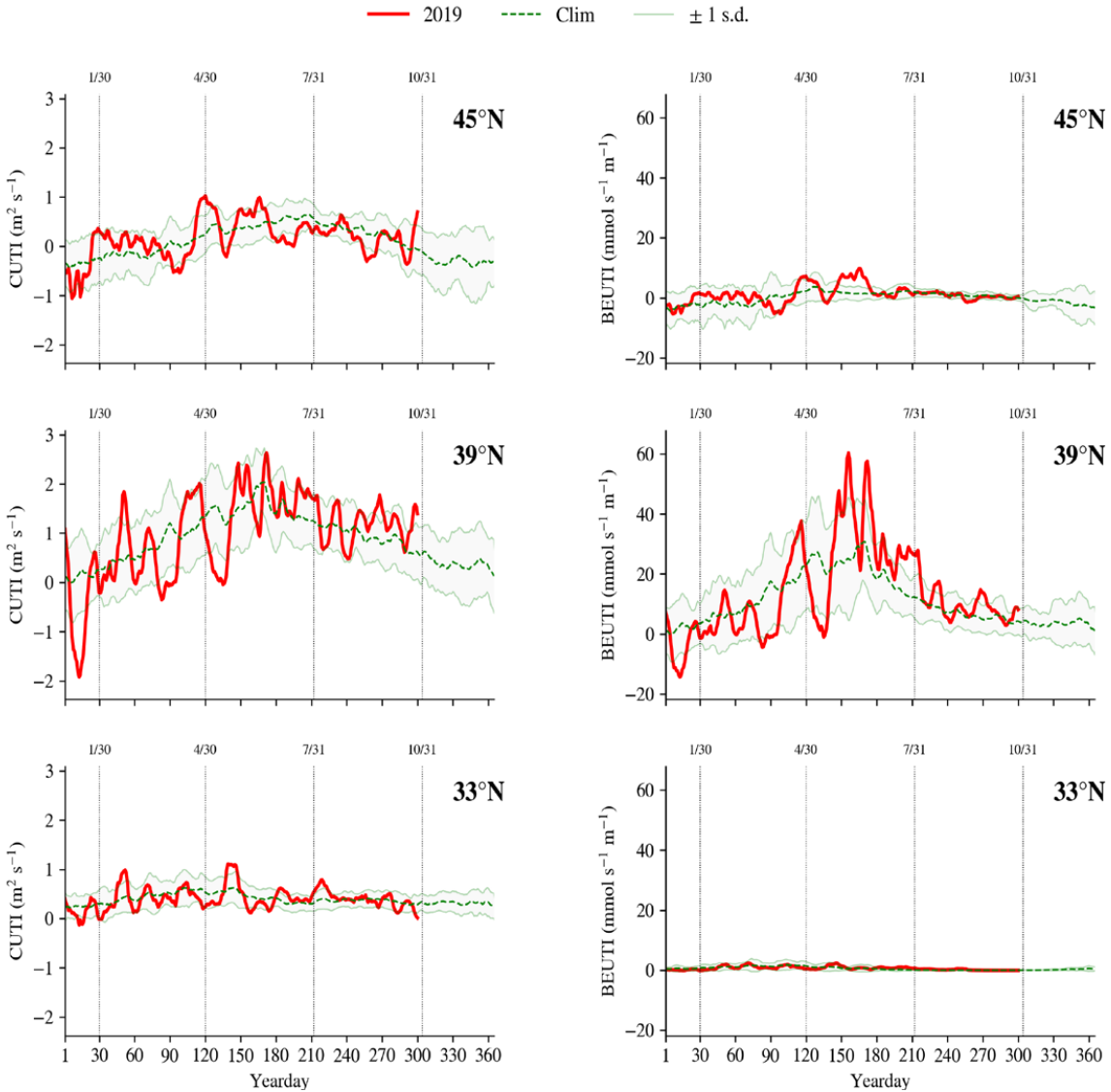

Figure 5.3. Daily 2019 values of Biologically Effective Upwelling Transport Index (BEUTI; left) and Coastal Upwelling Transport Index (CUTI; right) from Jan. 1 – Sept. 1, relative to the 1988 – 2019 climatology average (green dashed line) ± 1 standard deviation (shaded area), at latitudes 33° (San Diego, CA), 39° (Point Arena, CA), and 45°N (Newport, OR). Vertical lines mark the end of January, April, July, and October (from NOAA 2020).

Copepod biomass and composition are also indicative of productivity. There are two distinct groups of copepod taxa present in the CCE: northern copepods and southern copepods. Northern copepods are found in cold water environments and are high in wax esters and fatty acids, which are essential to the diet of pelagic fish (NOAA 2019). Northern copepods are indicative of La Niña conditions and a more productive ocean environment. Southern copepods are warm water zooplankton that have lower fat content and less nutritional value. Southern copepods are indicative of El Niño events and positive PDO values when productivity decreases.

Forage or bait fish, which feed primarily on marine copepods (Osgood et al. 2016), are a primary source of prey for steelhead at sea, thus copepod biomass and composition have a significant effect on steelhead prey availability, growth, and survival (LeBrasseur 1966; Quinn 2018). During 2014 – 2016, anomalous warm ocean temperatures resulted in a predominance of southern copepod species. From 2017 – 2018, northern copepod biomass rebounded from negative values to neutral and southern copepod biomass decreased to negative values (NOAA 2019). This trend continued in 2019 (Figure 5.4, NOAA 2020), indicating a possible improvement for foraging conditions for pelagic baitfish.

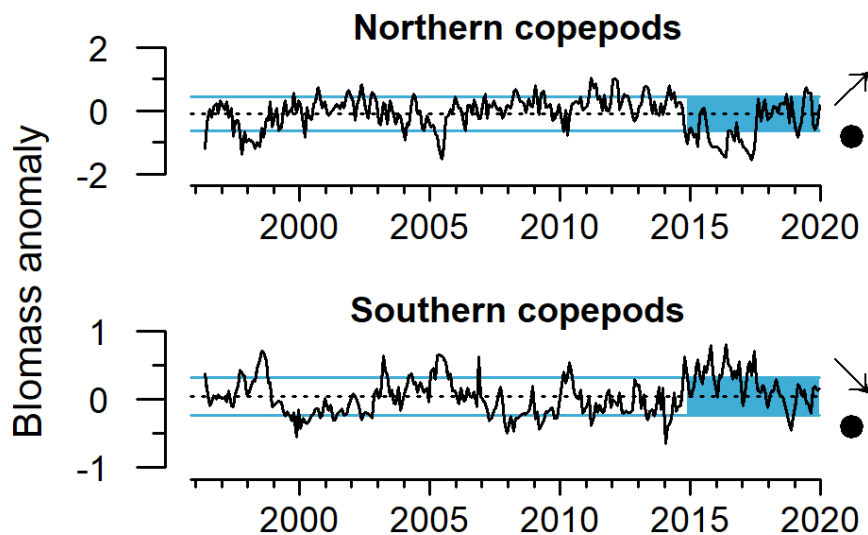

Figure 5.4. Monthly northern and southern copepod biomass anomalies from 1996-2019. Dashed lines represent the mean over the time series, and solid lines indicate one standard deviation. Arrow at the right indicates if the trend over the evaluation period (shaded blue) was positive, negative, or neutral (from NOAA 2020).

Over the past few decades there have been greater fluctuations in ocean ecosystem indicators in relation to salmon survival, putting greater strain on populations experiencing low abundance and limited habitat (Lindley et al. 2009). A poor ocean environment in 2005 and 2006 resulted in unusually poor survival for brood years 2004 and 2005 of Sacramento River fall Chinook Salmon and was the proximate cause of the stock collapse in 2008 (Lindley et al. 2009). Following this collapse, salmon populations rebounded for a few years, but in 2018, five west coast salmon stocks, including two of California’s most prominent Chinook Salmon stocks, Sacramento River and Klamath River fall Chinook Salmon, were determined to be in peril due to a combination of factors in both fresh and saltwater including a warm, unproductive ocean in 2014 through 2016 that compromised marine survival of brood years 2013 – 2015 (PFMC and NMFS 2019; Fisheries Off West Coast States; West Coast Salmon Fisheries; Rebuilding Chinook Salmon Stocks, 2020). While 2018 saw improved ocean conditions for salmon, 2019 ocean ecosystem indicators again ranked warmer. Although northern copepod biomass remained quite high in 2019, other indicators suggested poorer conditions for juvenile salmon entering

the ocean (Peterson et al. 2019). It is likely that effects of these more extreme fluctuations in the marine environment on survival of California's salmon stocks are similarly affecting steelhead survival. Kendall et al. (2017) posited, after examining 48 coastal steelhead populations, that smolt survival rates to adulthood were positively correlated for populations whose river mouths were geographically proximate, which is an indication that processes related to steelhead ocean survival occur early in their marine life. Welch et al. (2000) describe changes in smolt to adult survival that were most likely of result of decreasing marine survival attributable to changing ocean conditions. Friedland et al. (2014) found the return rate of adult steelhead to be negatively correlated with SST in areas which were thought to act as postsmolt rearing habitat, thus, steelhead growth may be directly influenced by ocean warming or indirect effects of ocean warming such as changes to the marine food web.

A new study by Thalmann et al. (2020) discovered significant differences in prey items consumed by Columbia River juvenile steelhead during warm ocean years as compared to during average or cold ocean years. A higher percentage of unidentified or rare fish composed the juvenile steelhead diet during warm years as well as juvenile and larval rockfishes and insects, whereas during cold years polychaete worms and krill were more common. Thalmann et al. (2020) also found significant interannual variability in stomach fullness with significantly lower than average stomach fullness associated with warm ocean years. Steelhead sampled during warmer years were thinner on average than those sampled during cooler years. Bioenergetics simulations revealed significant differences in growth rate during warm and cold ocean conditions. Cooler temperatures and higher feeding rates supported the highest juvenile steelhead growth rates. In 2015 and 2016, when ocean conditions were anomalously warm, there was limited availability of cold-water prey species with higher energetic and lipid content. So, although a degree of plasticity was demonstrated in juvenile steelhead diet, consumption of lower quality prey items likely led to reduced growth and poorer body condition during those years (Thalmann et al. 2020).

5.2 Effects of Climate Change

The Earth's climate is warming, and the primary causes are greenhouse gas emissions and deforestation (IPCC 2007; USGCRP 2009; USGCRP 2017). A warming climate is likely to result in poorer future environmental conditions for salmonids in general, and for NC summer steelhead specifically. These impacts include average temperature increases, increased precipitation over a compressed annual time period, increased magnitude and length of drought periods, decreased snowpack, more frequent and severe wildfires, lower dry season stream flows, and greater severity of floods (Grantham 2018). Climate change impacts on steelhead in the ocean may include sea level rise, and more specifically the negative effects of sea level rise on estuary habitat, and ocean acidification (Crozier et al. 2019). A more detailed description of climate change impacts can be found below.

5.2.1 Rising Temperatures

One of the greatest threats imposed by climate change on NC summer steelhead will likely be rising stream temperatures and indirect effects associated with this trend. Isaak et al. (2018) modeled trends in water temperature of rivers in the northwestern United States and found warming trends of mean annual river temperatures over the last two decades. Although annual warming trends over the past four decades were generally milder, especially high rates of warming occurred during the summer and early fall. Isaak et al. (2018) predicted an 8% decrease in the length of thermally suitable stream reaches resulting from a river temperature increase of 1.0°C. Decreases of 18 – 31% of suitable habitat could occur if more drastic temperature increases are realized. The largest decreases in thermally suitable habitat were forecast for Oregon and Northern California streams. Results of this study suggested increasing temperatures may contract ranges of resident trout, forcing these species to find limited cold water refugia further upstream. This range reduction could be exacerbated by a wider distribution of predators that prefer warmer water (Isaak et al. 2018). Summer steelhead may experience similar effects. Over several decades Northern California has experienced rising summer and fall air temperatures resulting in warmer stream temperatures during summer months. Higher summer water temperatures are more stressful for summer-rearing salmonids and over-summering adult summer steelhead (Madej 2011) and could contribute to lower survival and increased mortality of these fish.

5.2.2 Flooding

Floods are typically caused by heavy precipitation over a relatively short period of time and can have detrimental effects on all life stages of salmonids. High flows associated with intense flooding have the potential to scour or bury redds, causing reduced salmonid egg survival (Elwood and Waters 1969; Zimmerman et al. 2015; Sparkman 2017). Severe flooding can also cause high mortality of juvenile life stages of fish (Elwood and Waters 1969; Jowett and Richardson 1989) and geomorphic changes to river channels results in destruction of suitable habitat. Floods can also remove invertebrate populations, eliminating vital food resources (Elwood and Waters 1969). Floods can have long-lasting impacts on watershed conditions and require decades or longer to recover, especially in systems already impaired by other processes or activities.

The 1955 and 1964 floods had a devastating effect on watersheds in California's north coast leaving them highly degraded. Impacts, especially those of the 1964 flood, were exacerbated by anthropogenic factors, most notably logging operations, road construction, and livestock grazing on unstable slopes (Moyle 2002). Massive loads of sediment were deposited into the streams, resulting in the filling of pools, widening of channels, and destruction of riparian vegetation that mitigated rising water temperatures, provided habitat for insects, and was used by summer steelhead for shelter. Although this gravel deposited in Northern California streams has been scoured out over time, it has taken decades to recover and the process is ongoing.

These streams, especially those in the Eel River system, have the potential to be hit by future flooding events that could again devastate the landscape by way of mass wasting (Moyle 2002). Timber harvest activity is still present in this area and logging of steep forested hillsides along with impacts associated with wildfires will further impair the stability of the terrain (Moyle et al. 1995).

Predictions for annual precipitation in California's north coast show a slight increasing trend by the end of this century (Grantham 2018). This region in California is already the location of the highest intensity storms in the state (Grantham 2018). It has also been hypothesized that the duration of California's wet season will be shortened but have greater intensity and total precipitation (Swain et al. 2018). Changes to the natural hydrograph can cause complications for salmonids in all life stages. Rainfall that occurs less spread out over the season and of higher intensity has the potential to result in more catastrophic flooding, which will further damage stream geomorphology and negatively impact aquatic species survival in north coast streams.

5.2.3 Drought

Drought is not a new climate feature in California. Tree ring chronologies show that multi-year droughts have plagued California over the last millennium (Griffin and Anchukaitis 2014). During periods of drought, stream flows may drop, constricting or fragmenting available habitat (Spence et al. 1996). Reduced flows can cause water temperature increases which can result in heat stress to fish, direct mortality to juvenile steelhead (Sparkman 2007), and changes in adult migration behavior (Robards and Quinn 2002; High et al. 2006).

The most recent 2012 – 2016 drought was one of the warmest and driest on record, affecting both aquatic and terrestrial environments across the state (Figure 5.5; CDFW 2018). In the Northern Region of California, which includes Del Norte, Humboldt, Mendocino, Lassen, Modoc, Shasta, Siskiyou, Tehama, and Trinity counties, average water temperatures were found to be much more extreme as compared to climate change projections. The year 2015 was particularly bad. Water temperatures during the drought exceeded survival thresholds of salmon and steelhead in coastal watersheds, likely leading to higher mortality rates of returning adults as well as their offspring (Sparkman 2007; CDFW 2018). Primary impacts in north coast streams were high water temperatures, at or approaching lethal levels for salmonids, and low instream flows (CDFW 2018). Statewide effects of the 2012 – 2016 drought included early drying out of streams, poorer water quality of estuaries and bar-built lagoons, critically high water temperatures, and low streamflow leading to poor water quality and stranding of fish (CDFW 2018).

Several patterns during this most recent extreme drought were documented throughout the state. These patterns included: 1) streams drying earlier in the season and for longer amounts of time, 2) estuaries and bar-built lagoons experiencing poorer water quality, 3) water temperatures often rising to levels detrimental to salmon and steelhead survival, 4)

development of winter anchor ice threatening high elevation populations of wild trout, and 5) low streamflow leading to stranding of fish as well as poor water quality (CDFW 2018).

Studies have shown that drought conditions are likely to become more frequent and more intense as a result of rising temperatures (Wang et al. 2014; Diffenbaugh et al. 2015; Wehner et al. 2017). It is likely that NC summer steelhead populations will suffer with more frequent and severe droughts.

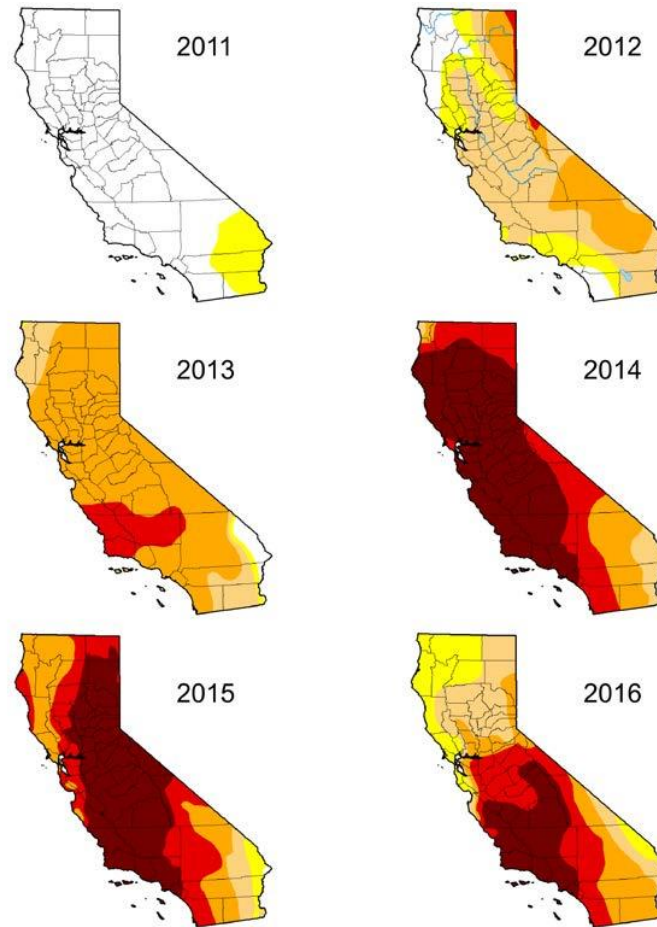

Figure 5.5. The distribution and progression of drought conditions in California from 2011 to 2016, depicting the level of drought at the beginning of each Water Year (October 1). Dark Red indicates exceptional drought (CDFW 2018 based on U.S. Drought Monitor).

5.2.4 Reduced Snowpack

Decreased snowpack has been forecast for northern coastal California (Grantham 2018). Battin et al. (2007) investigated the implications of global climate change projections on Snohomish River Chinook Salmon population dynamics. They found that the highest elevation basins that are fed substantially by snowmelt will experience the greatest impacts to their hydrography,

and declines of salmon in those areas will be more pronounced than in lower elevation sub-basins (Battin et al. 2007). This finding has implications for summer steelhead, which are generally found in higher elevation streams driven by snowmelt hydrology. Department biologists working in the Eel River system generally agree that the gradual decline of the natural hydrograph during the late spring driven by snowmelt is the key factor that allows summer steelhead to ascend into upstream reaches of the Middle Fork Eel and Van Duzen rivers with adequate temperatures for summer holding. Without this gradual decline, summer steelhead likely would not be able to pass barriers at Osborn Roughs on the Middle Fork Eel River or the cascade at Salmon Hole on the Van Duzen River, forcing them to withstand temperatures that may not be cold enough to sustain them through the summer (S. Thompson, CDFW, pers. comm., July 14, 2020).

5.2.5 Wildfires

With the prospect of reduced snowpack, increasing temperatures, and growing human populations, consensus is that wildfire seasons on the north coast will lengthen and fires will become more frequent (Westerling et al. 2006; Micheli et al. 2018). Wildfires remove riparian vegetation, reduce LWD availability, and increase erosion and soil instability leading to more sedimentation, all of which reduce habitat suitability for steelhead. In August 2020, a fire spread through portions of Mendocino, Six Rivers, and Shasta-Trinity National Forests, including areas of upper Middle Fork Eel River adult summer steelhead holding habitat. Effects on habitat, water quality, and summer steelhead survival are currently unknown (A. Renger, CDFW, pers. comm., September 17, 2020).

5.2.6 Reduced Stream Flows

Regardless of the predicted increase in annual precipitation, summer baseflows in some Northern California streams are decreasing likely as a result of higher rates of evapotranspiration due to climate change (Sawaske and Freyberg 2014 as cited in Grantham 2018). Models developed by Grantham et al. (2018) predicted increases of stream flow during wet seasons and decreases during dry seasons over the next few decades in California. Reductions in streamflow during the dry months can lead to increased water temperatures, drying of streambeds, increased primary production and algal blooms, off-channel pond disconnection and subsequent fish stranding, and the inability of migrating adults to pass flow-dependent barriers. Consequences could be severe for adult NC summer steelhead, which rely on deep, temperature stratified pools to hold during the summer prior to spawning.

5.2.7 Ocean Acidification

Ocean acidification is a result of increased carbon dioxide absorption from the atmosphere, which lowers pH of the water. Global ocean pH is projected to increase due to current and future carbon emissions (Caldeira and Wickett 2005). Ocean acidification could alter marine food webs and impact steelhead food resources. Forage fish, which are a primary prey source

for steelhead in the ocean (LeBrasseur 1966; Quinn 2018), may suffer declines in abundance due to reduced biomass of copepods and other small crustaceans resulting from ocean acidification (Busch et al. 2013). Reduced seawater pH has also been shown to adversely affect olfactory discrimination in marine fish (Munday et al. 2009), which could result in impaired homing of steelhead. Increased carbon dioxide in freshwater may also have detrimental effects on growth, olfaction, and predator avoidance in juvenile Pink Salmon (*O. gorbuscha*) (Ou et al. 2015). Similarly, higher levels of carbon dioxide dull olfactory-mediated behavioral responses of Coho Salmon due to changes in neural signaling (Williams et al. 2019).

5.2.8 Sea Level Rise

Sea level rise is predicted to change the dynamics of estuaries and near shore environments. Rising sea levels may also affect estuary hydrodynamics with saltwater intrusion, and as a result, increased salinity in estuaries is likely to become more of an issue (Glick et al. 2007). Loss of estuary habitat due to sea level rise may affect salmonid survival and productivity, as estuaries serve as important nursery habitat for juveniles (Glick et al. 2007; Crozier et al. 2019). Rates of sea level rise for Humboldt Bay are projected to be the highest in California according to recent estimates (Patton et al. 2017). This means that the Humboldt Bay area will likely be affected by sea level rise sooner than other areas of the California coast (Anderson 2018). Sea level rise may increase the area of estuarine habitats, which would increase habitat availability for rearing in some places.

5.2.9 Conclusions

Climate change impacts have many implications for salmonids including NC summer steelhead and are likely to exacerbate other threats that are already present. The cumulative effects of both natural and anthropogenic factors that contribute to severe sedimentation, altered flow regimes, pollution, changes to stream morphology, decreased habitat suitability, and habitat destruction, will be amplified by the consequences of a changing global climate. As a result, NC summer steelhead will likely experience accelerated habitat loss and degradation, reducing the availability of suitable habitat and limiting their ability survive and reproduce throughout their range.

5.3 Disease

A myriad of diseases caused by bacterial, protozoan, viral, and parasitic organisms can infect steelhead in both the juvenile and adult life stages. These diseases include bacterial kidney disease (BKD), *Ceratonova shasta*, columnaris, furunculosis, infectious hematopoietic necrosis virus (IHNV), redmouth and black spot disease, erythrocytic inclusion body syndrome, and whirling disease (NMFS 2011). Though steelhead have coevolved with some of these microorganisms, the introduction of non-native hatchery stocks has exposed native populations to foreign pathogens not historically found in the watershed (NMFS 2011). Natural-origin steelhead have been shown to be less vulnerable to infection by pathogens than hatchery-

propagated steelhead (Buchanan et al. 1983 as cited in NMFS 2011), thus reducing the likelihood of disease outbreaks in wild steelhead populations (NMFS 2016b). *C. shasta*, a myxosporean protozoan, has posed substantial issues in the Klamath River basin particularly for Chinook Salmon (Fujiwara et al. 2011); however, steelhead have been shown to have an innate resistance to *C. shasta* and are generally not infected by the parasite (Stone et al. 2008). Warming stream temperatures can also increase infection rates as a result of several factors (Crozier et al. 2008).

Although Department pathologists have observed several types of endemic bacterial infections and external parasites in MRH steelhead, treatment of water entering the hatchery with ultraviolet light has significantly diminished disease and pathogen issues (CDFW 2016). Yearling fish are also inspected prior to their release to ensure they are healthy before entering the natural environment. (CDFW 2016). Given the limited hatchery production of steelhead in Northern California, disease attributed to hatcheries likely has a negligible effect on summer steelhead populations and is not thought to be a major threat to steelhead in the Northern California DPS (NMFS 2016b).

5.4 Hatcheries

5.4.1 Mad River Hatchery Winter Steelhead

The Mad River Hatchery winter steelhead program has been in operation since 1971 and using broodstock collected from the South Fork Eel River through 1973. The hatchery also introduced 37,000 and 20,000 Russian River steelhead fry in 1984 and 1985, respectively (CDFW 2016). Given how few fish were planted, it is doubtful these more recent events affected the Mad River steelhead population structure in the long term (Spence et al. 2008). By 1974, returns to MRH were enough to supply the hatchery's production needs and all subsequent broods have been produced from steelhead returning to the hatchery (Cramer et al. 1995). However, beginning in 2017, the Department integrates natural-origin winter run steelhead into the breeding program at a 1:1 ratio with adipose marked hatchery fish (CDFW 2016).

In addition to releases into the Mad River, MRH steelhead were outplanted as part of a "Coastal Steelhead Planting and Release Program" in the mid-1970s (Will 1976 – 1978 as cited in Cramer et al. 1995). This program included plantings in the Smith, Eel, Garcia, Gualala, Trinity, Klamath, and Van Duzen rivers and Lagunitas Creek (Will 1976 – 1978, Kelley et al. 1987 as cited in Cramer et al. 1995; Yoshiyama and Moyle 2010). Steelhead from the Eel River and Redwood Creek were also planted in Lagunitas Creek (CDFG 1983 as cited in Cramer et al. 1995). Plantings after broodyear 1980 were only allowed in the basin where the hatchery was located (Cramer et al. 1995). The discontinuation of outplanting should have curtailed impacts of out-of-basin hatchery fish on wild populations. McEwan and Jackson (1996) noted that steelhead eggs have been collected at Van Arsdale Fish Station, reared at MRH, and released as yearlings back into the upper Eel River. According to Steiner Environmental Consulting (1998) as quoted in

Yoshiyama and Moyle (2010), planting of Van Arsdale steelhead stock raised at MRH continued from 1965 through 1995.

Mad River Hatchery has released about 150,000 winter steelhead smolts annually since 2009 (Moyle et al. 2017). MRH steelhead could have detrimental genetic effects on natural-origin NC steelhead DPS range as a result of inbreeding (NMFS 2008 as cited in CDFW 2016). Interbreeding of hatchery- and natural-origin stocks can reduce fitness and productivity of the natural stock. Hatchery fish are not exposed to the same natural selection pressures that control fitness in the wild and are subjected to a different selective environment in the hatchery setting (CDFW 2016). Altered genetic composition and phenotype, affecting characteristics such as adult size, smolt age, emigration timing and size, fecundity, and egg size, are consequences of hybridization of hatchery fish with natural-origin salmonids, especially when they are genetically dissimilar (Spence et al. 2008). These effects can eliminate local adaptation of a wild population, which is key to the viability of that population (Spence et al. 2008). As reviewed and analyzed by Christie et al. (2014), multiple studies have found that hatchery-produced salmon and steelhead have lower reproductive success and reduced fitness due to hatchery rearing even when predominantly wild-origin broodstock was used (Araki, Ardren, Olsen, Cooper, Blouin 2007; Araki, Cooper, and Blouin 2007; Berntson et al. 2011; Thériault et al. 2011; Hess et al. 2012; Ford et al. 2013; Milot et al. 2013). Araki et al. (2009) found that wild-born Hood River steelhead with two hatchery-origin parents had lower reproductive fitness than steelhead with two wild parents and fish with one hatchery-origin and one wild parent had intermediate reproductive fitness. These results suggest that hatchery supplementation could have cumulative negative effects on wild population abundance and fitness that are not only environmental but also genetic (Christie et al. 2014).

Recent genetic analysis shows that historical Mad River winter steelhead collections from the 1970s clustered with Eel River steelhead due to the use of Eel River broodstock in early hatchery operations (Fong 2020). It seems; however, that the Eel River steelhead were never permanently established since contemporary Mad River steelhead populations are more closely related to steelhead from Redwood Creek than those from the Eel River, following the isolation by distance model. Contemporary MRH broodstock are somewhat diverged from historical Mad River collections possibly as a result of hatchery management practices like having few effective breeders and, until recently, not incorporating natural-origin broodstock (Fong 2020).

Through the new Hatchery and Genetic Management Plan (HGMP), MRH has implemented measures to counteract potential negative genetic effects. The hatchery now aims to incorporate natural-origin winter steelhead in their broodstock at a 1:1 ratio with marked hatchery fish to achieve a proportionate natural influence (PNI) of at least 0.5 (CDFW 2016). Implementing a requirement of 0.5 PNI for hatchery broodstock is a significant improvement to hatchery operations; however, it does not immediately reverse genetic impacts already accrued through previous hatchery propagation.

Hatchery winter steelhead likely do not interact frequently with summer steelhead on the Mad River. The MRH HGMP states that because yearlings are planted directly in the river during flow surges, it is unlikely that the fish travel back upstream, rather, they rapidly make their way to the ocean in large schools (Flagg et al. 2000; CDFW 2016). They concluded that any mixed-stock interactions likely only occur downstream of the hatchery; however, the possibility of interbreeding between summer steelhead and MRH-produced fish remains. Leider et al. (1984) suggests that although observed reproductive overlap was low between wild summer and winter steelhead in the Kalama River basin, Washington, there was likely a small amount of gene flow due to spatial and temporal overlap of distribution of spawning fish (Leider et al. 1984). Evidence of heterozygosity at the GREB1L locus associated with salmonid migration timing, as discussed in *Section 2.6, Genetics and Genomics* suggests that winter and summer steelhead within the same river basin do interbreed frequently enough to be reflected in their genotypes (Prince et al. 2017; Pearse et al. 2019; Kannry et al. 2020).

MRH steelhead likely have a greater impact on natural-origin winter steelhead than they do on summer steelhead in the Mad River given their spatial and temporal overlap during spawning. The same is likely to be the case in other NC Steelhead DPS streams that may receive MRH steelhead strays. The concept of adult salmonid straying has become a widespread concern of salmonid biologists and managers. The magnitude of the effects of hatchery-origin strays on natural populations depend on the number of donor strays and the size of the natural-origin recipient population (Grant 2012; Bett et al. 2017). Straying of hatchery fish into non-natal streams, especially those with small populations, can have the potential to significantly affect the genetic composition of recipient populations and loss of local adaptations (Grant 2012).

Direct genetic effects of hatchery production on wild fish can include: 1) reduction in between-population genetic variance, and 2) outbreeding depression (Waples 1991a). Hybridization, though it can increase average genetic diversity within the hybridizing populations, decreases genetic diversity between those populations. Maintaining genetic and phenotypic diversity between different populations is essential in buffering the effects of unexpected or periodic changes in the environment on steelhead productivity and survival (Riggs 1990 as cited in Waples 1991a). In addition to the risk of homogenization and domestication, outbreeding depression can also be a consequence of hybridization between populations. Outbreeding depression is a decrease in fitness within a population as generations of offspring become more genetically distant from the parental stocks in the initial hybridization event (Waples 1991a). This occurs when a locally adapted wild gene pool becomes swamped by genes from divergent hatchery fish. NMFS (2016b) had classified the MRH program as a high threat to both winter and summer steelhead due to concerns over outbreeding depression and reduced productivity (NMFS 2016b). The recently issued HGMP attempts to mitigate negative impacts from the hatchery.

Indirect genetic effects of hatchery production on wild fish can include: 1) reduced population size, and 2) altered selection regimes (Waples 1991a). Artificial propagation can lead to decreases in natural-origin population sizes as a result of increased competition, predation, and disease (Steward and Bjornn 1990), although sometimes direct negative effects of hatchery propagation on natural-origin population size may be difficult to prove (Courter et al. 2019). Significant reductions in population size over a short period of time can pose a high risk of extinction from serious environmental changes. Long-term effects of reduced population size can include genetic bottlenecks, although these must last for multiple generations for significant inbreeding to transpire (Waples 1991a). Factors affecting abundance can also modify selective pressures causing directional genetic changes in natural-origin populations. These can include both ecological and management-induced pressures, i.e., selective predation on specific sizes or phenotypes or flow allocations that are based on timing of hatchery juvenile releases (Waples 1991a). The recent HGMP attempts to minimize any adverse consequences to natural origin fish in streams where hatcheries are present.

Even without significant genetic effects incurred by interbreeding, other ecological effects of MRH-produced fish should be considered when assessing the impact on NC summer steelhead. As mentioned above, hatchery releases of juvenile fish can increase competition for food or space within shared habitat and when there are limited resources. Based on where smolts are released from the hatchery as compared to where natural-origin summer steelhead smolts begin their migration, it is unlikely there is competition between the two. If any competition does exist, it would occur downstream of MRH. There are conflicting studies regarding whether hatchery juvenile salmonids following release are more successful than wild fish or less, though generally wild fish have been found to have higher survival rates during outmigration (Jokikokko et al. 2006; Melnychuk et al. 2009; Johnson et al. 2010). Hatchery release strategies, such as fish size and release date, can have a significant effect on success of hatchery-origin juveniles (Irvine et al. 2013) and the degree to which they may compete with natural-origin juveniles in the system (McCubbing et al. 2008), though success of these release strategies differ between streams and are dependent on local conditions.

The new HGMP offers a number of risk aversion measures aimed at reducing the ecological and genetic impacts of hatchery fish on wild stocks throughout the propagation process. As a means of maintaining the natural run timing, a representative proportion of all returning steelhead will be selected for spawning based on arrival time and sexual maturity. The HGMP proposes using a minimum of 50% natural-origin broodstock annually to minimize genetic drift, inbreeding, and domestication. Also proposed is a 1:1 natural-origin to hatchery-origin spawning ratio to avoid hatchery stock divergence. Parentage of each egg lot will be tracked by separately incubating each family group. This also allows culling of eggs to equalize the contribution of each mated pair to the brood. The HGMP proposes reduced production numbers as well as release of yearling steelhead in turbid, high flows to promote rapid downstream migration (CDFW 2016).

5.4.2 Mad River Hatchery Summer Steelhead

It is unknown what affects, if any, linger from the past summer steelhead propagation program, which ended a quarter century ago with the release of broodyear 1995 summer steelhead. Eggs from Skamania Hatchery on the Washougal River in Washington were used to start the propagation program in 1971 (Cramer et al. 1995; CDFW 2016). In 1972 and 1973, 100,000 summer steelhead fingerlings of Eel River stock were obtained from Trinity River Hatchery due to broodstock shortages at Washington State hatcheries (CDFW 2016). The Mad River Hatchery collected and spawned its own broodstock for the years 1974 – 1977 and then in 1978 augmented with Washougal strain yearlings from Silverado Fish Station in Yountville, CA (CDFW 2016). In 1976 a total of 222 summer steelhead returned as adults to MRH, though returns ultimately decreased over time (CDFW 2016). Table 5.1 shows total summer steelhead releases from MRH from 1972 through 1996.

Hybridization of Washougal strain summer steelhead with native Mad River summer steelhead could have resulted in decreased fitness of the native stock due to the genetic and ecological effects mentioned previously in this section; however, there is little evidence to support or refute definitive interbreeding between these two stocks. Following the termination of the summer steelhead artificial propagation program, it is unknown whether the introduced Washougal summer steelhead persisted in the system.

Table 5.1. Total summer steelhead releases from MRH during the period of 1972 through 1996 (CDFW 2016).

Year	Number Planted	Size (fish/lb)
1972	67,030	64.8-67.7
1972	10,400	87.2
1976	17,897	11.0
1976	59,893	32.2-32.4
1978	35,034	13.4
1979	56,335	6.5
1979	96,000	10.0
1979	14,200	7.1
1980	21,000	8.0
1980	128,500	10.0
1981	52,355	10.0-11.4
1981	33,750	12.5
1982	60,000	15.0
1983	30,015	6.0
1983	28,060	4.0
1986	102,384	4.8
1987	21,655	6.1

Year	Number Planted	Size (fish/lb)
1987	20,075	5.5
1987	37,260	6.9
1987	24,790	6.7
1987	21,760	3.4
1989	79,205	7.3
1990	147,395	8.2
1990	2,205	3.0
1991	79,002	6.3
1992	74,500	5.0
1992	40,380	12.0
1993	96,000	6.0
1994	75,000	100.0
1994	96,990	5.3
1995	51,600	4.3
1996	54,900	6.1
1996	72,600	4.4

5.4.3 Eel River Steelhead Planting

There were also significant steelhead planting efforts in the Eel River system throughout the 1900s. Steelhead egg collection began on Price Creek in 1902. Another egg collecting station was constructed on Howe Creek for steelhead propagation (CFC 1902 as cited in Yoshiyama and Moyle 2010). Over nine million steelhead (run unspecified) have been planted in the Eel River since 1900 (SEC 1998 as cited in Yoshiyama and Moyle 2010). Many steelhead were planted in the South Fork Eel River between 1956 and 1965, though plantings continued through 1995. Most plantings on the mainstem Eel River were released at Van Arsdale Fish Station between 1965 and 1995 and were predominantly Eel River stock, though some Mad River stock was used for the 1974 and 1978 plantings (SEC 1998 as cited in Yoshiyama and Moyle 2010). Steelhead egg collection at Van Arsdale, which was established by Snow Mountain Light and Power Company, occurred from 1907 to 1997 (NMFS 2002). Rearing of Eel River steelhead eggs was integrated into other hatchery programs, MRH and Don Clausen Hatchery on the Russian River, by 1975 (NMFS 2002).

Steelhead egg collection has also occurred on Yager Creek, a tributary of the Van Duzen River, since 1972. The Yager Creek Hatchery facility, owned by Pacific Lumber Company (PALCO), was constructed in 1976 to collect Chinook salmon and steelhead eggs mainly for release on PALCO property. In 1993, satellite facilities on the South Fork Yager Creek and Corner Creek were constructed (CDFG 1999 as cited in NMFS 2002). The hatchery on Yager Creek was operated from 1977 through 2000 (HRC 2009).

5.5 Predation

5.5.1 Freshwater Predation

Predation is not thought to be a major threat to summer steelhead or a primary cause for their decline, with the exception of predation by Sacramento pikeminnow in the Eel River system. Steelhead have coevolved with natural, native predators and have been subject to natural rates of predation in all life stages. Predators in the freshwater environment can be both native and non-native and include aquatic, terrestrial, and avian species. Avian predators can be American Dippers (*Cinclus mexicanis*), gulls (*Larus* spp.), Belted Kingfishers (*Megaceryle alcyon*), herons (*Ardea* spp.), Common Mergansers (*Mergus merganser*), and Osprey (*Pandion haliaetus*) (Spence et al. 1996). As the quality of river and estuary habitat decreases, avian predation likely will increase. River otters are also salmonid predators and have been documented to consume steelhead in Northern California streams (Moyle et al. 1995). Otter predation may fluctuate year to year but has been documented to be most substantial when their preferred prey sources are less available (Moyle et al. 1995). Although otter predation has not been studied, it may be intensified in areas that have experienced decreased pool depths, loss of pools due to sedimentation, lack of LWD, and increased stream temperatures (M. Sparkman, CDFW, pers. comm., July 10, 2020). Lonzarich and Quinn (1995) found that juvenile steelhead preferred habitat with more structure and greater depth, and they speculated that selection of these habitats could be to seek refuge from terrestrial predators. River otter predation was mentioned in 1980 as a potential problem on the Middle Fork Eel River that may need to be addressed (Jones and Ekman 1980).

The predator species mentioned above that has caused special concern over its effects on steelhead populations in the Northern California DPS is the Sacramento Pikeminnow, which is native to California's Central Valley, but was illegally introduced into the Eel River Basin around 1979 or 1980 (Moyle 2002; Yoshiyama and Moyle 2010). Sacramento Pikeminnow currently inhabit all sub-basins of the Eel River system (Moyle 2002). Warmer water temperatures have made the Eel River more suitable for Sacramento Pikeminnow than native salmonids, allowing the non-native species to spread throughout the system within about a decade of introduction (Higgins et al. 1992). Although salmonids are not a typical prey item under normal conditions, Sacramento Pikeminnow can consume large numbers of juveniles especially in higher temperatures when their metabolic rate increases (Moyle 2002).

Nakamoto and Harvey (2003) found that in the mainstem Eel and South Fork Eel rivers, Sacramento Pikeminnow exhibited non-selective feeding behavior, though they became increasingly piscivorous at larger sizes (Nakamoto and Harvey 2003). Salmonids only accounted for a small proportion of their diet overall, especially for small Sacramento Pikeminnow. However, steelhead made up 23% of the diet of large Sacramento Pikeminnow (>250 mm standard length) in the South Fork Eel River from late season sampling in August. One sample site on the South Fork Eel River showed particularly high rates of late season predation on

steelhead and was thought to have a high concentration of steelhead in the presence of large Sacramento Pikeminnow (Nakamoto and Harvey 2003). Results from this study suggest that Sacramento Pikeminnow will consume steelhead if they are present and areas where relative abundance of steelhead is high compared to other prey items may be hotspots for predation.

Steelhead declines between Scott and Cape Horn dams have been documented and attributed to the widespread presence of Sacramento Pikeminnow (SEC 1998). The species tends to congregate in main channels as well as near tributary confluences during the spring presumably feeding on young salmonids that are emigrating to the ocean during that time of year (SEC 1998). In lower water years, Sacramento Pikeminnow likely pose a more severe threat to juvenile salmonids due to higher, more suitable temperatures for the non-native fish and lower abundances of salmonids (SEC 1998). Further study of Sacramento Pikeminnow foraging could elucidate predation threats to NC summer steelhead throughout the Eel River drainage.

5.5.2 Marine Predation

Marine predation specifically targeting steelhead is not well documented or understood. Primary predators of salmonids in the marine environment are pinnipeds such as harbor seals (*Phoca vitulina*), California sea lions (*Zalophus californianus*), and Stellar sea lions (*Eumetopia jubatus*) (Spence et al. 1996). Seals and sea lions are known to hunt mostly in the saltwater environment and estuary but can also travel into rivers to pursue migrating fish (M. Sparkman, CDFW, pers. comm. July 10, 2020; Spence et al. 1996). Though steelhead have been found to compose less than 20% of the pinniped diet (Jameson and Kenyon 1977; Roffe and Mate 1984), the recent increases in pinniped populations in Oregon and California (most notably harbor seals and California sea lions) have caused concern in regard to declining numbers of salmonids (NMFS 2011). Hanson (1993 as cited in NMFS 2011; NMFS 2016b) specifically mentioned Humboldt Bay and the Mad River as areas where sea lions may feed on salmon and steelhead. Pinniped predation has not been considered to be a factor contributing to the declines of NC steelhead populations (NMFS 2011; NMFS 2016b). However, predatory wounds from otters, seals, and sea lions have been documented on up to 50% of first time returning adult steelhead at MRH (M. Sparkman, CDFW, pers. comm., July 10, 2020).

5.6 Competition

Steelhead generally do not compete with non-salmonid species. One exception may be competition between juvenile steelhead and juvenile Sacramento pikeminnow in the Eel River system (Reese and Harvey 2002). When it comes to interaction with other salmonids, *O. mykiss* tend to be very aggressive and defend their freshwater feeding territories (Moyle 2002). Juvenile steelhead are also more equipped to occupy fast water habitats than other salmonids due to their more cylindrical body type, smaller median fin size, and larger paired fins (Bisson et al. 1988). These physical characteristics are ideal for holding in faster moving water (Bisson et al. 1988).

Segregation of steelhead from other salmonids cooccurring in streams into different microhabitats has been observed during spring and summer due to competition for space (Hartman 1965; Everest and Chapman 1972). Hartman (1965) showed habitat segregation was most pronounced between Coho Salmon and steelhead during the spring and summer with steelhead occupying and defending riffle habitat, whereas Coho Salmon occupied and defended pool habitat. Hartman (1965) observed no habitat segregation between Coho Salmon and steelhead during the winter when they were found coexisting in pools. This is likely because fish exhibited less aggressive behavior and environmental demands were different between the species (Hartman 1965). Nilsson (1956) postulated that spatial segregation occurs in sympatric populations of species that are closely related due to the tendency of a species to compete under conditions to which it is best adapted, giving them an advantage over the other species (Nilsson 1956 as cited in Hartman 1965). However, *O. mykiss* have been observed to experience competitive pressures from other salmonid species, including from non-native Brown Trout. When adult Brown Trout have been found in streams with steelhead, they tend to edge steelhead into faster moving water lacking cover, exposing steelhead to greater predation and angling threats (Moyle 2002). Juvenile Brown Trout have been found to displace juvenile Rainbow Trout into deeper, faster water than they would otherwise prefer when Brown Trout are absent (Gatz et al. 1987). A similar pattern was observed by Young (2004) who reported that juvenile Coho Salmon with a natural size advantage pushed steelhead into riffle habitat. This asymmetric competition, therefore, was found to reduce niche overlap between Coho Salmon and steelhead. Young (2004) also determined that steelhead tended to be more generalist in terms of habitat preference, using riffle habitat even in the absence of Coho Salmon.

Intraspecific competition among steelhead can also occur, especially in shallow, degraded waterways. Abundant smaller steelhead in these environments may outcompete and stunt the growth of larger steelhead; however, Everest and Chapman (1972) observed inter- and intraspecific size groupings that minimized interaction of different sized pre-smolts of steelhead and Chinook Salmon (Everest and Chapman 1972). As they increased in size, juvenile fish were shown to move into microhabitats with deeper, faster-moving water (Everest and Chapman 1972).

5.7 Genetic Diversity

Genetic diversity provides a species with the raw materials that allow flexibility in responding to and surviving long-term environmental changes and short-term random events (Waples et al. 1990; Allendorf et al. 1997; McElhany et al. 2000). Genetic variation of a species is characterized at two levels: 1) the quantity and type of variability within populations, and 2) the degree of differences among populations (Waples et al. 1990). Within population diversity includes measures such as heterozygosity and number of alleles per locus. Diversity among

different wild populations is mainly a result of the effects of reproductive isolation, genetic drift, gene flow, and local adaptation through selection.

Loss of genetic variation can translate to loss of alleles, loss of heterozygosity, or changes in allele frequencies. All potential genetic variation has a chance of being adaptive, non-adaptive, or maladaptive, and can positively or negatively impact the nature and persistence of breeding populations. Risks correlated with loss of genetic diversity have been investigated in several published papers including Waples (1991a), Currens and Busack (1995), Utter (1998), and McElhany et al. (2000).

Biodiversity and its genetic foundations should be preserved for three main reasons (McElhany et al. 2000):

1. It provides the flexibility to make use of a wider variety of environments, i.e., differential run and spawn timing allowing for the use of a greater range of spawning habitat than would otherwise be possible without this variation.
2. It shields a species from short-term environmental changes that would otherwise wipe out or severely diminish abundance; the more diverse a population is, the more likely that some individuals would survive and reproduce even if others perished.
3. Genetic diversity provides species with the raw material for persisting through long-term ecological variations allowing them to adapt to changes in the freshwater, estuarine, and ocean environments caused by natural processes or human-induced effects.

Loss of genetic diversity can be a consequence of inbreeding depression, which is the same as outbreeding depression, except that it involves individuals of the same population breeding with each other rather than hybridization of a wild stock with an outplanted hatchery stock. Inbreeding depression can result in a greater proportion of homozygotes with deleterious, recessive alleles, which reduces the fitness of a population and increases local extinction risk (Waples 1991a).

Decrease in population size, and associated reductions in effective population size, is one of the main causes of genetic diversity loss. Loss of genetic diversity per generation is related to the effective population size (N_e), which is the number of effective breeders (Allendorf et al. 1997) and is generally much smaller than the total population size (N_t). The ratio of N_e/N_t was estimated by Allendorf et al. (1997) to be around 0.2 for natural populations of salmonids. Effective population size is often used to estimate population size targets for conservation (McElhany et al. 2000), but the minimum effective population size necessary to maintain enough genetic variation and avoid inbreeding depression has been debated among scientists. Franklin (1980) and Soulé (1980) proposed that at least 500 effective breeders is necessary to avoid long-term loss of genetic variation (Franklin 1980, Soulé 1980 as cited in Lande 1995).

Lande (1995) suggested that an effective population size of 5,000 may be necessary to maintain adaptive genetic variation in a population.

Applying the N_e/N_t estimate from Allendorf et al. (1997) to the minimum effective population size from the literature cited above (500), the target minimum population size per generation sufficient to maintain long-term genetic variation is 2,500. Assuming an average generation time of four years for NC summer steelhead, the rough number of NC summer steelhead breeders per year needed to maintain acceptable amounts of genetic diversity is 625. Given that most NC summer steelhead total population sizes, except that of the Middle Fork Eel River, fall below this number (Table 3.2), none of their effective population sizes would be close to 625 breeders using the N_e/N_t ratio from Allendorf et al. (1997). Thus, all NC summer steelhead populations likely have a high potential for the loss of genetic variation. Summer steelhead possess important genetic variation that contributes to overall diversity of steelhead in the NC DPS and should be conserved.

5.8 Habitat Condition

Habitat condition is a major factor in the persistence of NC summer steelhead and has been affected by many anthropogenic factors. These activities in conjunction with natural processes and catastrophic events have impaired habitat quality and availability in all NC summer steelhead streams. One of the biggest issues that is common among all watersheds that support summer steelhead in the NC steelhead DPS is sedimentation. Timber harvest activities and road building, in particular, have contributed greatly to this problem. The combination of inherently unstable terrain with road construction and deforestation has caused severe erosion and sediment loading. Turbidity levels are high in these systems and much of the pool habitat has been eliminated (NMFS 2016b). Loss of habitat complexity from removal of riparian flora, lack of instream wood, filling of pools, and channel aggradation and widening impairs these watersheds as well. Low flow conditions are common to all NC summer steelhead streams and seasonal low flows are further reduced by water diversions including major dams on the Eel Rivers (NMFS 2016b). In contrast, Matthews Dam on the Mad River supplies water during summer months, which would not otherwise occur (M. Sparkman, CDFW, pers. comm., July 10, 2020). Though temperature can be an issue in areas of all NC summer steelhead watersheds, it affects some streams more than others (NMFS 2016b). Redwood Creek specifically is highly temperature-impaired especially in the middle and upper mainstem (Sparkman 2017) while in the Mad River, water temperature is only problematic in some areas of the watershed with some tributaries and mainstem areas having temperatures that likely sustain steelhead rearing all year (NMFS 2016b).

General impacts on NC summer steelhead streams are listed below with primary causal factors in parentheses:

- Obstruction and sedimentation of spawning and rearing habitat (dams, artificial barriers, road construction, and landslides)
- Alterations to natural flow regimes (dams, water diversions, artificial barriers, and road construction)
- Altered sediment transport and increased gravel embeddedness, and reduction of gravel particle sizes suitable for spawning (dams, artificial barriers, and road construction)
- Destabilization of inherently unstable topography (timber harvest and road construction)
- Reductions of riparian cover habitat (timber harvest, road construction, and livestock grazing)
- Increased erosion and mass wasting resulting in sediment loading (timber harvest, road construction, gravel mining, and livestock grazing)
- Reduced water quality from nutrient loading and suspended fines (livestock grazing and marijuana grows)
- Higher stream temperatures (timber harvest and water diversions)
- Reduced habitat complexity (timber harvest and road construction)

5.8.1 Timber Harvest

Timber harvest began in the northwestern region of California in the mid-nineteenth century. Large-scale harvest ramped up in the mid-twentieth century and continues today in watersheds both historically and currently inhabited by NC summer steelhead. Lands used for timber harvest, both public and private, make up a large proportion of the NC summer steelhead range. In Humboldt County, Timber Production Zones, which are areas devoted solely to growing and harvesting timber, make up almost half of the total land area, or about 1,009,000 acres (Humboldt County 2012). In Mendocino County, there are over 850,000 acres of Timber Production Zone lands, making up 38% of the total land area (Mendocino County 2009). Consequences of logging that directly affect steelhead are sedimentation, increased water temperatures, removal of canopy cover, instream habitat destruction, reduced woody debris instream, and changes in flow regimes (Moyle et al. 2017). For example, the Eel River and its tributaries experienced widespread channel aggradation and braiding, which degraded steelhead spawning and rearing habitat, created more obstructions to juveniles migrating downstream, and reduced productivity of aquatic invertebrates, which are a primary prey source for juvenile steelhead (Moyle et al. 2017).

Much of the summer steelhead range in California is characterized by severely unstable geology, which, in conjunction with significant seasonal precipitation in these areas, has caused massive sediment loads to be flushed into the stream channels (Roelofs 1983; Madej and Ozaki 1996). Sedimentation typically occurs as a result of mass wasting processes (Swanson and Swanson 1976). Although these mass wasting events sometimes occur naturally, often they are

triggered or worsened by timber harvest activity. Sediment loading can fill pool habitat used by summer steelhead for holding and rearing, embed spawning habitat with fines, and raise the streambed creating shallower runs and riffles (Madej and Ozaki 1996; Moyle et al. 2017).

Deforestation can also substantially reduce slope stability and soil strength, as well as alter rainfall and snowmelt hydrology and increase debris in stream channels (Swantson and Swanson 1976). Canopy cover regulates the amount of precipitation that reaches the forest floor through interception and evapotranspiration. Controlling moisture absorption helps maintain resistance of the land to mass sliding, which can occur via mobilization of clay or surface soil movement when highly saturated (Swantson and Swanson 1976). Tree canopy also controls the rate at which precipitation infiltrates the soil and mitigates severe rain-on-snow runoff (Swantson and Swanson 1976). Peak winter flows enhanced by vegetation removal have higher potential to scour redds or suffocate them in sediment (Lisle 1989 as cited in Nakamoto 1998). Root systems of trees also stabilize hillslopes through vertical anchoring and, especially in areas of highly unstable terrain, root structures can be key in sustaining slope stability (Swantson and Swanson 1976). Removal of riparian vegetation can also have a substantial impact on stream temperatures. Riparian canopy serves as shade and helps mitigate rising stream temperatures during the summer. It also provides cover habitat for fish and can act as thermal refugia. Timber harvest also results in less available LWD, a key habitat feature for salmonids.

In addition to the logging activity itself, methods used to transport harvested timber have had a significant effect on salmonid habitat. Historically, log driving was the main method for lumber transportation. Log driving uses stream flow to float logs downstream in loose aggregations (Sedell et al. 1991). As timber adjacent to streams was logged and timber harvesters had to haul wood from farther distances, instream alterations became more extensive including construction of splash dams and sluiceways as well as dredging of canals (Sedell et al. 1991). Other alterations to “improve” streams for better log transportation included blocking off of sloughs, swamps, low meadows, and wide banks to keep wood in the main channel, and blasting of instream obstacles like large boulders or accumulations of LWD (Sedell et al. 1991). Alterations of this nature disrupt the normal flow patterns of a stream and pose threats to salmonid spawning and egg incubation (Sedell et al. 1991).

Modern log transportation now relies on trucks and log driving via streams is no longer used in California; however, construction of forest roads for use in the harvest of timber can also be severely damaging most notably due to erosion or failure and subsequent sediment loading in streams (Yee and Roelofs 1980; Reid 1998). A 1973 comprehensive review of literature on the impacts of timber harvest on streams concluded that forest roads are the largest human cause of erosion (Gibbons and Salo 1973). Sediment transport from roads into streams most often occurs through mass soil movement and surface erosion (Yee and Roelofs 1980), though even small amounts of erosion can have cumulative impacts. Construction of roads over steep

terrain can also cause or aggravate slope failure (Yee and Roelofs 1980). In addition to erosion, road culverts can also be barriers to anadromous migration (Yee and Roelofs 1980). There are numerous culverts within the NC summer steelhead range that do not provide suitable access for adult and juvenile salmonids (M. Sparkman, CDFW, pers. comm., July 10, 2020). Culvert failure can also add sediment to streams and rivers.

Other effects of logging can be indirect, such as reduced resistance to wildfires. In coastal areas of Northern California, forest management focused on tree production has led to more frequent fires with increased severity (Moyle et al. 2017). A practice called “salvage logging,” which is the removal of dead trees following a fire, can increase erosion and reduce the amount of LWD available for salmonid habitat (Moyle et al. 2017). Timber harvest activity can also increase access to characteristically remote summer steelhead habitat and increase the potential for poaching via the construction of logging roads (Roelofs 1983).

During the last century of timber harvest in coastal Northern California, harvest practices have evolved dramatically, primarily due to changes in technology, decreasing availability of larger or higher quality logs, and state and federal legislation. There are also many more restrictions in place to help maintain aquatic habitat and water quality. Current forest practices in California, in fact, have been shown to sometimes result in favorable habitat modification, such as increased water yield (Keppeler 1998 as cited in CDFG 2002), increased insect productivity (Hicks et al. 1991), and increased salmonid productivity (Graves and Burns 1970; Nakamoto 1998). However, increased smolt yield observed by Graves and Burns (1970) may have been a result of premature emigration due to decreased favorable rearing habitat after forest road construction, and Nakamoto (1998) states that benefits of logging activity to steelhead in the short-term may not last. Burns (1972) found that if proper measures were implemented to protect stream habitat and the watershed, logging practices could enhance anadromous fish production. See Table 5.2 for an overview of potential positive and negative effects of forest practices on the stream environment and salmonid habitat and biology.

Regardless of improved techniques and regulation, legacy effects from a long history of timber harvest remain in the coastal watersheds of Northern California. Legacy effects such as sedimentation and slope instability continue to impact salmonid habitat long after logging activity has ended since recovery from these issues can take many decades if not longer (Murphy 1995).

Table 5.2. Forestry activities and potential changes to stream environment, salmonid habitat, and salmonid biology (CDFG 2002 adapted from Hicks et al. 1991).

Forest Practice	Potential effects to stream environment	Potential effects to salmonid habitat	Potential effects to salmonid biology
timber harvest in the riparian zone	Increased incident solar radiation	Increased temperature, light levels, and primary production	increased susceptibility to disease; increased food productivity; changes in growth rate and age at smolting
timber harvest in the riparian zone	decreased supply of LWD	decreased cover, storage of gravel and organic debris, and protection from high flows; loss of pool habitat and hydraulic and overall habitat complexity	decreased carrying capacity, spawning gravel, food production, and winter survival; increased susceptibility to predation; loss of species diversity
timber harvest in the riparian zone	increased, short-term input of LWD	increase in number of pools and habitat complexity; creation of debris jams	increased carrying capacity for juveniles and winter survival; barrier to migration and spawning and rearing habitat
timber harvest in the riparian zone	increased influx of slash	increased oxygen demand, organic matter, food, and cover	decreased spawning success; short-term increase in growth
timber harvest in the riparian zone	stream bank erosion	reduced cover and stream depth	increased carrying capacity for fry; decreased carrying capacity for older juveniles; increased predation
timber harvest in the riparian zone	stream bank erosion	increased in-stream fine sediment; reduced food supply	reduced spawning success; slower growth rates for juveniles

Forest Practice	Potential effects to stream environment	Potential effects to salmonid habitat	Potential effects to salmonid biology
timber harvest on upslope areas	altered stream flow	temporary increase in summer stream flow	temporary increase in survival of juveniles
timber harvest on upslope areas	altered stream flow	increased severity of peak flows during storm season; bedload shifting	increased egg mortality
timber harvest on upslope areas and road construction and use	increased erosion and mass wasting	increased in-stream fine sediment; reduced food supply	reduced spawning success, growth and carrying capacity; increased mortality of eggs and alevins; decreased winter hiding space and side-stream habitat
timber harvest on upslope areas and road construction and use	increased erosion and mass wasting	increased in-stream coarse sediment	increased <i>or</i> decreased carrying capacity
timber harvest on upslope areas and road construction and use	increased erosion and mass wasting	increased debris torrents; decreased cover in torrent tracks; increased debris jams	blockage to migration of juveniles and spawning adults; decreased survival in torrent tracks
timber harvest on upslope areas and road construction and use	increased nutrient runoff	increased primary and secondary production	increased growth rate and summer carrying capacity
timber harvest on upslope areas and road construction and use	stream crossings	barrier in stream channel; increased sediment input	blockage or restriction to migration; reduced spawning success, carrying capacity and growth; increased winter mortality

Forest Practice	Potential effects to stream environment	Potential effects to salmonid habitat	Potential effects to salmonid biology
Scarification and slash burning	increased nutrient runoff	increased primary and secondary production	temporary increased growth rate and summer carrying capacity
Scarification and slash burning	increased input of fine organic and inorganic sediment	increased sedimentation in spawning gravels and production areas; temporary increase in oxygen demand	decreased spawning success; increased mortality of eggs and alevins

5.8.2 Roads

Road networks are components of various land-use activities and are widespread throughout California's watersheds. The process of road building can damage stream habitat and riparian corridors as a result of channelization from roads built on top of stream banks. Continued use of roads that meander through riparian habitats increase runoff and deposit contaminants (e.g., engine oil, gasoline) into adjacent streams. Increased watershed imperviousness as a result of roads with impermeable surfaces such as compacted dirt, gravel, or pavement, has been found to alter natural flow regimes, stream morphology, natural erosion processes, and water chemistry of lowland streams used for salmonid spawning and rearing in the Puget Sound area of Washington (May et al. 1997). This assuredly occurs elsewhere where logging roads parallel the stream channel.

Roads, especially poorly maintained rural or forest roads, can contribute large volumes of inorganic sediment into streams and rivers from mass wasting or landslides. Culverts can change channel morphology and alter natural sediment transport. Culverts and road crossings can cause habitat fragmentation, acting as barriers to the movement of aquatic organisms including fish (Warren and Pardew 1998; O'Hanley and Tomberlin 2005; Bouska and Paukert 2009). Negative effects from road construction and use are exacerbated by the unstable geology of many NC summer steelhead watersheds. In the Van Duzen River, Shaun Thompson (CDFW) has observed pools up to 14 feet completely filling with sediment over the course of one winter season. Given there are only about six pools used by summer steelhead for holding in any given year, poor land use could quickly eliminate this adult holding habitat (S. Thompson, CDFW, pers. comm., July 14, 2020).

5.8.3 Dams

Large dams were primarily built for flood protection and sources of water supply, and power generation in California. Dams have the potential for major ecological and hydrographic impacts on streams and interrupt the natural cycle of a river over time. Dams impede the transport of gravels from upstream as well as alter the natural hydrograph, often reducing the volume of flow necessary for sediment transport and scour. By disrupting natural sediment transport, water downstream of a dam can possess higher kinetic energy due to lack of sediment load. This clear, sediment-deprived water may erode and incise the channel as well as coarsen streambed material (Kondolf 1997). Dams can also reduce natural peak flows downstream. Without adequate flows to dislodge sediment, fines may accumulate and have the potential to embed spawning gravels downstream of the dam (Kondolf 1997). Reduced peak flows may have negative effects on juvenile steelhead, which rely on these flows to emigrate to the ocean. Adult summer steelhead migrating to their summer holding grounds also depend on these peak flows, especially to reach areas above flow-dependent barriers. Base flows can be altered, as well, with consequences stemming from both increases or decreases such as redd scouring or dewatering and juvenile stranding. However, in some cases like

Matthews Dam on the Mad River, dam releases of water during summer months ensure water is present and can be considered beneficial to salmonids, especially summer steelhead (HBMWD 2004). Historically, summer flows became subsurface and the river channel would go dry during the late summer and fall, but releases from Ruth Lake now augment downstream flows year-round even in drought conditions (HBMWD 2004). Additionally, Matthews Dam has relatively little impact once the reservoir is full and spilling during the winter months (M. Sparkman, CDFW, pers. comm., July 10, 2020). Changes to normal flow regimes can also increase or decrease water temperatures downstream by releasing reservoir water that is epilimnetic or hypolimnetic, respectively (Sylvester 1963 as cited in Kubicek 1977; Moore 1967). Reductions of normal streamflow below an impoundment can cause increased water temperatures in downstream areas (Sylvester 1963 as cited in Kubicek 1977). There are three major dams within the NC summer steelhead range, two of which are complete barriers to anadromy.

Mad River: Robert W. Matthews Dam (previously known as Ruth Dam) was constructed about 80 miles upstream from the mouth of the Mad River in southern Trinity County in 1961 (CDFG 2002). The intended purpose of the dam was to supply water for industrial and domestic use as well as provide hydroelectricity. R.W. Matthews Dam is a complete barrier to upstream migration and influences streamflow downstream of the dam. However, as mentioned above, Matthews Dam maintains summer flows at 40-60 cfs as measured by the Highway 299 USGS flow gage (#11481000) on the Mad River. According to the NMFS Multispecies Recovery Plan (2016b), Matthews Dam is only considered to block about two miles of historical spawning and rearing habitat, and these two miles likely are made up of low-quality habitat, a portion of which was intermittently dry during the summer (NMFS 2016b).

Eel River: Scott Dam was built in 1922 and is one of two dams that make up the PVP, along with Cape Horn Dam. The PVP is owned by PG&E and operates to store seasonal runoff from the upper Eel River drainage and divert about 90,000 acre-feet of water to the Russian River on an annual basis (PVP 2019). Scott Dam forms Lake Pillsbury and Cape Horn Dam forms Van Arsdale Reservoir. A 9,258-foot diversion tunnel moves water from the Eel River to the East Fork Russian River for municipal and agricultural uses (CDFG 1997a).

The 12-mile stretch between Scott and Cape Horn dams has high quality spawning and rearing habitat for salmonids with cool water temperatures, ideal spawning substrate, and decent riparian cover (CDFG 1997a). Water temperatures are optimal due to releases from Lake Pillsbury. However, high temperatures downstream of the dam are often lethal to salmonids and low flows as well as sparsity of riparian cover contribute to the low quality of habitat (CDFG 1997a).

Construction of Scott Dam and formation of Lake Pillsbury was likely the main cause for the loss of summer steelhead in the upper Eel River (NMFS 2016b). According to a 1982 fisheries study on the PVP by VTN Oregon, Inc., Scott Dam blocks over 35 miles of major channels, including 8

miles of the mainstem Eel River, and 25 miles of minor channels that contained habitat accessible to steelhead (VTN Oregon, Inc. 1982). More recent estimates are much higher with a range of 198 – 288 miles of potential steelhead habitat existing above Scott Dam (Cooper 2017). Lake Pillsbury, formed by Scott Dam, and Van Arsdale Reservoir, formed by Cape Horn Dam, were both found to have significant effects on downstream water temperature (Kubicek 1977). Lake Pillsbury has substantial thermal stratification from late spring through early fall (PG&E 2017). With reservoir water being drawn down throughout the summer, hypolimnetic water can be depleted, leaving only warm water (24°C or higher) from the epilimnion by the late summer or early fall. Temperature of water releases, thus, is dependent on how much water remains stored in the lake. In years when the cool hypolimnion has been depleted, water release temperatures during the late summer and early fall have exceeded 22°C and in some years water temperatures have exceeded 20°C for over a month. DO in the hypolimnion decreases through the early summer and is ultimately depleted by late July. However, as water is released through the discharge structure of the dam it is aerated and DO concentration increases (PG&E 2017).

Minimum flow requirements are in place year-round for the Eel River below Scott Dam and below Cape Horn Dam in attempt to mimic the natural hydrograph of the system (PG&E 2017). As a result of PVP operations, flows have regularly been lower and less annually variable than unimpaired flow conditions (NMFS 2002). Middle and upper reaches of the Eel River have experienced accelerated flow attenuation and increased temperatures, which have occurred during the spring and early summer, and may decrease the window when conditions are suitable for juvenile steelhead emigration (VTN 1982; NMFS 2002). Low summer flows also have the potential to inhibit upstream migration of summer steelhead through the mainstem Eel River (NMFS 2002).

New evidence shows that the GREB1L allele found to be associated with the premature migration phenotype is still present in resident Rainbow Trout residing above the dam (Kannry et al. 2020). This discovery is evidence of the potential for a summer steelhead population to re-establish if Scott Dam were to be removed. The Federal Energy Regulatory Commission (FERC) regulates the PVP and the 50-year license expires in 2022 (PVP 2019). After providing FERC with a Notice of Intent (NOI) to renew their license, PG&E later withdrew their NOI in 2019 along with their pre-application document (PVP 2019). A Planning Agreement was initiated by the Mendocino County Inland Water and Power Commission, Sonoma County Water Agency, California Trout, Inc., and Humboldt County in May 2019 to look into obtaining a new license for the PVP (Feasibility Study Report 2020). These parties filed a Notice of Intent (NOI) with FERC to obtain a new license for the PVP, and the Round Valley Indian Tribes were included in an amended version of the Planning Agreement shortly thereafter. The NOI parties submitted a Feasibility Study Report of their potential licensing proposal in May 2020 to FERC. Included in their potential licensing proposal is a plan for the complete removal of Scott Dam

with the intent to restore access of anadromous fish to the watershed areas upstream of Scott Dam and Lake Pillsbury (Feasibility Study Report 2020).

5.8.4 Water Diversions

Diversion of water for domestic, industrial, and municipal uses is typically continuous by nature while agricultural diversions tend to have seasonal fluctuations, drawing more water during the summer and fall. More recently, illegal marijuana cultivation has been shown to have significant effects on streamflow, as well. Diversion structures can have similar, albeit smaller scale, impacts to salmonids as those of large dams. Water temperatures can increase in impoundments or slow-moving backwaters that result from diversion structures (Axness and Clarkin 2013), which may pose a risk to young salmonids. Decreases in flows from water diversions can increase downstream temperatures, reduce the amount and quality of available habitat for salmonids (Axness and Clarkin 2013), and potentially increase exposure to predation. These conditions may be exacerbated in low water conditions during dry seasons. Reductions of flow from water diversions may dewater the channel downstream (Axness and Clarkin 2013), which could reduce or eliminate critical habitat for rearing and outmigration, and in some cases stream drying may result in mortality of juvenile salmonids. Aquatic organisms, such as juvenile steelhead, may also become trapped in diversion ditches and be unable to escape due to lack of habitat connectivity (Axness and Clarkin 2013). Unscreened diversions may transport juvenile steelhead into unsuitable areas (Moyle et al. 1995), increasing mortality and opportunity for predation. Diversions containing fish screens present alternative problems with fish becoming impinged on some types of screens when water velocity is too high. Another potential impact of these diversions is impeded upstream passage of adults (Axness and Clarkin 2013). See *Sections 5.8.9* and *5.8.10* for more on water diversions specific to agriculture and cannabis cultivation.

According to the California Fish Passage Assessment Database (PAD), there are upwards of thirty unscreened water diversions in the upper extent of the Mad River. There are even more unscreened diversions on the Mattole River, most of which are around or upstream of Whitehorn, CA, indicating that many could be municipal or domestic. There are likely diversions in other NC summer steelhead watersheds that may not be reported and thus are currently not included in the PAD. The number of diversions for illegal marijuana grows is unknown.

5.8.5 Artificial Barriers

Artificial barriers or structures that have the potential to prevent or reduce fish passage include dams, road crossings, concrete channels for flood control, energy dissipators for erosion control, gravel mining pits, pipeline crossings, and potentially others. These structures can have surface or subsurface effects and eliminate or fragment aquatic ecosystems by blocking or impeding migration and altering nutrient cycling patterns, flow regimes, sediment movement, channel morphology, and species composition (Poff et al. 1997; Ward 1998; Bunn and

Arthington 2002). Alterations of this nature reduce habitat availability and quality as well as native biodiversity.

There were two known artificial gravel dams constructed annually on Redwood Creek to create swimming holes during the summer. These structures likely impeded summer steelhead access upstream during the latter part of their migration, but neither have been built for many years.

5.8.6 Gravel Mining and Extraction

Gravel mining has been present in Northern California's coastal watersheds for close to a century and is particularly problematic in streams south of Humboldt Bay, which include sectors of the Eel River system (McEwan and Jackson 1996). Other NC summer steelhead streams affected by gravel extraction include the Mad River and, to a minor degree, Redwood Creek and the Mattole River. There are three methods used to mine gravel: dry-pit mining, wet-pit mining, and bar skimming (Kondolf 1993). Wet-pit mining, or in-channel extraction of gravel within a perennial stream (Kondolf 1993), was the most common method used in the Mad River (Stillwater Sciences 2010), though currently bar skimming is used most frequently (M. Sparkman, CDFW, pers. comm., July 13, 2020). Dry-pit mining is the excavation of gravel from dry streambeds and bar skimming is removing the top layer of a gravel bar above water level at low flows (Kondolf 1993).

While all forms of mining can greatly impact the aquatic ecosystem, geomorphology, and flow hydraulics of the stream, instream wet-pit mining is likely the most detrimental to salmonid productivity and survival. Removing coarse sediment from an active channel results in channel incision by trapping bedload sediment (coarse sediment, sand, and gravel) in the excavated pit and starving the water moving downstream of sediment (Kondolf 1993). The sediment-deprived water has higher kinetic energy and erodes the stream bed to replenish its bedload. The resulting stream bed is dominated by larger substrate as smaller particles get washed downstream, leaving poor spawning habitat for salmonids (Kondolf 1993, 1997). Highly charged flows also have the potential for downstream redd scouring (Kondolf 1997).

Bar skimming has been the main method used throughout the Eel River and Mad River drainages, though in recent years improved methods, such as trenching, have begun to be used (NMFS 2015). Bar skimming often greatly reduces habitat complexity by scraping off the multifaceted topography, leaving the channel flat and lacking structure (Kondolf 1993). This method of gravel extraction also reduces stability of the stream in areas surrounding the removal site (Kondolf 1993). Wet trenching removes sediment from dry areas of a channel adjacent to the wetted perimeter and is typically used only when there is a need to protect salmonid habitat or mitigate impacts on the depth and width of the channel (NMFS 2015). Dry trenching takes a similar approach removing material from dry gravel bars. Berms that are created during the gravel extraction process are ultimately breached or constructed to allow

breaching to prevent stranding of fish once the main channel connects with the trench (NMFS 2015).

Impacts of gravel mining can also include altered geomorphology, changes in turbidity, and decreased biomass and biodiversity of aquatic invertebrates and fish (Brown et al. 1998). Impacts on salmonid habitat, specifically, have also been studied and documented. The major effects of gravel mining on salmonid habitat include reduced channel complexity and habitat diversity, floodplain disconnection, removal of spawning gravel, damaging of existing spawning habitat, disturbances to redds that lead to egg mortality, disturbances to fish in the stream, increased turbidity, changes in composition of aquatic organisms that can accumulate through multiple trophic levels (Oregon Water Resources Research Institute 1995).

5.8.7 Estuarine Habitat

Estuaries of Redwood Creek and the Mad and Eel rivers have been substantially altered by levees, hard structure armoring, tide gates, and modifications for agricultural and rural development (Moyle et al. 2017). Habitat that does remain for juvenile salmonid rearing is affected by turbidity, and water quality issues from runoff and sediment (Moyle et al. 2017).

The Eel River estuary is the largest estuary within the NC summer steelhead range. Use of the Eel River estuary by multiple steelhead life stages is extensive year-round, but quality of the estuary habitat is very poor (NMFS 2016b). In the past, the estuary and tidal wetlands of the Eel River were diked and filled for agricultural uses and flood protection (NMFS 2016b). Only about 40% of the estuarine habitat remains due to diking and construction of levees. Use of the Eel River estuary by juvenile salmonids is particularly critical due to predation and competition pressures from the Sacramento Pikeminnow in the mainstem river (NMFS 2016b). Restoration efforts through the Salt River Ecosystem Restoration Project, The Wildland's Conservancy Eel River Estuary Preserve, and the Department's Ocean Ranch Unit of the Eel River Wildlife Area are expected to increase habitat quality and availability in the Eel River estuary (NMFS 2016b).

The Redwood Creek estuary has also been rated as poor quality for juvenile steelhead (NMFS 2016b). Flood control levees have blocked off sloughs, wetlands, tributaries, and have eliminated about 50% of the available space. The estuary has been subject to simplification including removal of cover and velocity refugia of off-channel habitat and loss of LWD. High water temperatures and low DO contribute to poor water quality that is further exacerbated by diversion culvert operations (NMFS 2016b).

The Mad River estuary alterations have led to reduced habitat complexity and loss of off-channel rearing habitat (NMFS 2016b). Natural sloughs were blocked off and the mainstem channel was straightened and channelized to reduce flooding. Construction of gravel berms, riprap, and planting of riparian foliage caused a 32% reduction of active channel area since the mid-1900s (NMFS 2016b). Unfortunately, estuaries of the Mad River and Redwood Creek are not currently being restored.

5.8.8 Livestock Grazing

Grazing of livestock on riparian land has occurred for hundreds of years in California, damaging thousands of miles of stream habitat. Livestock in the riparian zone have many direct effects on fish, including salmonids, and on the aquatic ecosystem as a whole. Ungulates remove foliage that provides cover for fish, acts as a stabilizing mechanism for stream banks, and mitigates high water temperatures (Moyle 2002). Streamside plants also serve as food and habitat for insects, which are a large component of fish diet (Platts 1981). Livestock also consume aquatic plants that provide cover for fish and aquatic insects while simultaneously stirring up sediment, which increases turbidity. Trampling of stream banks by livestock can cause bank collapse, removing undercuts that act as cover for fish (Moyle 2002). Bank collapse is thought to be the most widespread effect of livestock grazing on fish abundance since livestock typically congregate next to streams for shade, forage, and drinking water (Platts 1981). Bank collapse also contributes to erosion and filling of essential pool habitat, which can ultimately lead to more simplified channels with less usable habitat (Moyle 2002). Livestock compress soil of streamside meadows, which reduces its capacity to hold water and exacerbates runoff. This excess volume of water causes downcutting of the channel and formation of a gully where a meandering stream used to exist (Moyle 2002). Lastly, livestock pollute the aquatic environment with excrement, which primarily contributes to bacterial contamination of the water (Platts 1981) and may cause nutrient loading. Bacteria in streams does not directly affect fish or suitability of their habitat but is an indicator of water quality (Platts 1981).

Cattle grazing has been noted as a problem in select areas of the Middle Fork Eel River drainage, impacting water quality through removal of riparian vegetation, siltation, and deposition of waste (Jones and Ekman 1980). Cattle have been observed grazing streamside in the North Fork of the Middle Fork Eel River and other tributaries more so than in the mainstem Middle Fork Eel due to less availability of forage (Roelofs 1983). In the past five years cattle grazing has been observed streamside in the upper Middle Fork Eel River and in the North Fork Eel River (S. Thompson, CDFW, pers. comm., July 14, 2020). Private lands in the Van Duzen and Mad river basins have also been noted to support livestock grazing (Roelofs 1983). The Mattole River basin has experienced low levels of livestock grazing on forestland areas. Ranching in this basin, like in the Middle Fork Eel River, was mostly focused on cattle (Downie et al. 2003). Redwood Creek has also sustained heavy grazing in the lower basin, though sedimentation from livestock activity is mild compared to the effects of road building and use (Redwood Creek Watershed Analysis 1997). Throughout Humboldt County, cattle ranching uses about 470,000 acres of land, accounting for just over 20% of the total land area (Humboldt County 2012).

5.8.9 Agricultural Impacts

Some areas within the NC summer steelhead range are subject to agriculture and vineyards (Moyle et al. 2017). Removal of natural landscape features like wetlands, forests, and grasslands, to plant annual crops requiring repetitious tilling, fertilization, and harvest can

permanently decrease soil infiltration capacity and result in increased agricultural runoff (Spence et al. 1996). These seasonal patterns can alter the natural hydrograph of a stream, increasing peak flows, decreasing summer baseflows, and lowering the level of the water table. Channelization of the stream and removal of riparian vegetation and LWD decreases habitat complexity, increases water temperatures, and decreases bank stability. Agricultural runoff, in addition to being warm in temperature, has high nutrient levels and contains chemical insecticides and/or herbicides, which contribute to poorer water quality (Spence et al. 1996). Agriculture accounts for a small proportion of land use in NC summer steelhead watersheds (Humboldt County 2012).

5.8.10 Cannabis Cultivation

One of the more recent threats to salmonids in coastal watersheds of Northern California in the past few decades is the cultivation of marijuana. Coastal Northern California is a prime location for this activity due to its remote, forested landscape and lack of human development. Although cannabis cultivation falls within the parameters of agriculture, much of the industry is unregulated due to illegal operations. Illicit use of pesticides, barrier construction and diversion of water for irrigation, and destruction of habitat to create space for the marijuana grows have become grave threats to salmonids, particularly in remotely located first and second order streams (NMFS 2016b).

The largest impact of marijuana cultivation on wildlife comes from water use for irrigation. The primary growing season for cannabis is during the summer, at which time there is very little rainfall because of California's Mediterranean climate (Bauer et al. 2015). Alternative methods for obtaining water are required to sustain growing operations and growers turn to streams for their irrigation needs. Bauer et al. (2015) studied impacts of cannabis water diversions in four Northern California watersheds and showed that cannabis cultivation may remove up to 23% of the annual seven-day low flow in upper Redwood Creek, which was the least affected watershed in the study.

Dillis et al. (2019) looked at irrigation sources of 901 cannabis grow sites in Humboldt, Trinity, Mendocino, and Sonoma counties in 2017. They found that wells were the primary source of water extraction, especially during the summer months, but surface and spring water diversions were also heavily relied on year-round (Dillis et al. 2019). Humboldt County sites reported less well use than other counties, relying more on surface and spring water diversions, likely due to the availability of these water sources throughout the growing season as a result of greater amounts of annual precipitation. Dillis et al. (2019) also determined that there were differences in water use between compliant and noncompliant sites across the four counties studied. Noncompliant sites relied more heavily on surface and spring water diversions than compliant sites, for which well extraction was a primary water source (Dillis et al. 2019). Subsurface pumping has the potential to decrease instream flows, especially when wells are shallow and

hydrologically connected to the stream. These effects are lessened with greater distance of wells from the stream.

Severely decreased flows, as a result of direct surface or spring water diversion, or from well extraction, can have detrimental consequences especially for streams that already suffer from low flow conditions. Without sufficient flow to transport and remove sediment, streams can become embedded, decreasing salmonid spawning and rearing habitat suitability. Floodplains can also become disconnected, cutting off essential fish nursery habitat, which decreases productivity (Poff et al. 1997). Loss of this essential habitat has the potential to increase predation and competition within and among species (CDFG 2004). Reducing instream flows can increase water temperatures to harmful or lethal levels for over-summering fish and result in stagnant water conditions that promote the growth of cyanobacteria, which can be lethal to salmonids and other aquatic species (Power et al. 2015). Maintaining enough flow to sustain cool water temperatures is crucial to the survival of over-summering adult summer steelhead (Moyle et al. 2017). Grantham et al. (2012) showed a positive correlation between juvenile steelhead survival and summer streamflow. Those authors speculate that this is likely due to the increase in area and suitability of habitat, water quality, and the availability of food resources (Grantham et al. 2012).

Most, if not all, streams in the NC summer steelhead range are likely affected by legal or illegal cannabis cultivation. The lower Van Duzen River, lower South Fork Eel River, middle South Fork Eel River, and the Mattole River have been identified as cannabis priority watersheds (CASWRCB 2018). This designation is for areas with a high concentration of cannabis cultivation and where non-compliant cannabis activities could be detrimental to the local environment. These watersheds also may contain or support essential habitat for aquatic or terrestrial species, have flow conditions that are lethal or close to lethal for aquatic organisms, suffer from high water usage and diversions, have restoration projects underway, are listed as an impaired body of water under the Clean Water Act Section 303(d), are designated as fully appropriated streams, or are a “Wild and Scenic River” as determined by the California Public Resources Code section 5093 (CASWRCB 2018). A significant portion of the cold water refugia in the Van Duzen River used by adult summer steelhead for over-summer holding is maintained by seeps, springs, and tributaries that could be altered by upslope land use (S. Thompson, CDFW, pers. comm., July 14, 2020). Extensive cannabis cultivation is occurring in an area called McClellan Mountain, which will probably have an increasing impact on cold water inputs that are critical to maintaining suitable instream temperatures. Rare peat fens exist on McClellan Mountain that are likely responsible for water temperatures staying cool enough for steelhead holding through the summer. Some of these fens have been previously damaged and dewatered at least in part by cannabis development (S. Thompson, CDFW, pers. comm., July 14, 2020). A 2016 study on cannabis agriculture within Humboldt County watersheds identified 4,428 grow sites within the study area (60 watersheds out of 112 total), of which 19% and 4% were located within 500 m and 100 m, respectively, of steelhead habitat (Butsic and Brenner 2016).

5.8.11 Water Quality and Temperature

Due to the impacts of watershed uses described previously, most NC summer steelhead streams are listed under Section 303(d) of the 1972 Clean Water Act (CWA). The CWA requires states, territories, and federally recognized tribes to keep a list of water bodies that do not meet prescribed water quality standards. Governing bodies must also establish total maximum daily load (TMDL) parameters for each affecting pollutant (CalEPA 2018). CWA Section 303(d) impaired NC summer steelhead watersheds include multiple hydrologic sub-areas of the Middle Fork Eel and North Fork Eel rivers, the South Fork Eel River, Upper Mainstem Eel River, Van Duzen River, Mad River, Mattole River, and Redwood Creek (CASWRCB 2020a). North Coast streams supporting NC summer steelhead that are listed under the CWA (listed above) are polluted by a variety of dissolved metals, including aluminum, among other substances, and they are all listed as temperature-impaired systems. Temperature impairment is primarily a result of industrialized logging on large scales, flooding in 1955 and 1964, and cumulative impacts. The Redwood Creek Hydrologic Unit listing is being updated to reflect that four of its tributaries are no longer temperature impaired, although the rest of the hydrologic area continues to fall short of temperature standards (CASWRCB 2020a). Many are also impacted by pesticide runoff (CASWRCB 2020b). Sedimentation and siltation have been determined to be issues in the Mad River, Mattole River, Redwood Creek, South Fork Eel River, Van Duzen River, and areas of the Middle Fork, North Fork, and Upper Mainstem Eel rivers (CASWRCB 2020b). Likely the entire mainstem Eel River is affected by sediment.

5.8.12 Conclusions on Habitat Condition

An important consideration in the case of NC summer steelhead is how future habitat and climate conditions will affect population trajectory (Spence et al. 2008). Although NC summer steelhead have access to much of their historical habitat in most streams they still occupy, these streams have been severely affected by a combination of natural conditions and anthropogenic activities in the region. Methods used in timber harvest and gravel mining have improved in recent decades; however, legacy effects of these activities remain. Livestock grazing and agriculture, to a smaller extent, persist within the lower areas of Northern California watersheds, as well. Cannabis cultivation is a relatively new, although potentially serious, threat to the region. Major impacts from this industry come from unregulated, illicit grow operations that illegally remove and sequester water from streams. Additionally, with R.W. Matthews and Scott dams still in place, historical steelhead habitat in the Mad and Eel rivers remains inaccessible to steelhead, though with respect to the Mad River, the percentage is small compared to the total habitat in the river. Given the factors contributing to habitat loss and degradation within NC summer steelhead watersheds, it is likely that survival and productivity will continue to be significantly impacted as these threats persist into the future, particularly in light of climate change impacts.

5.9 Fishing and Illegal Harvest

There are no freshwater fisheries that allow harvest of natural-origin NC summer or winter steelhead. The only harvestable steelhead in Northern California streams are those of hatchery-origin. Even though harvest of wild steelhead is not legal, catch and release impacts are still pertinent. There are restrictions on types of gear anglers can use during certain times of year. Barbless hooks are required and only artificial lures may be used during certain times (California Freshwater Sport Fishing Regulations 2020 – 2021). As of 2015, California Code of Regulations, Title 14, Section 8.00 enforces seasonal closures on the Eel River, Mad River, Mattole River, Redwood Creek, Smith River, and Van Duzen River to protect wild steelhead during times of reduced habitat accessibility due to low flow conditions.

NC summer steelhead suffer primarily from poaching rather than legal recreational fishing. Summer steelhead are especially vulnerable to poaching due to the nature of their summer holding conditions and in many cases these habitats are on remote private property. They are highly susceptible to netting, spearing, and trapping by hand as they are highly visible and easily approachable in the holding pools (Roelofs 1983). In a study by Taylor and Barnhart (1996) on summer steelhead hooking mortality on the Mad and North Fork Trinity rivers, avoidance behavior was observed when summer steelhead were approached by divers, though the fish were still visible and approachable up to one meter (Taylor and Barnhart 1996). It was presumed that avoidance behavior and the resulting exposed positioning would render summer steelhead vulnerable to predation via spearfishing. Additionally, summer steelhead were observed to rarely leave their holding pools even when disturbed by diver observation (Taylor and Barnhart 1996). Taylor and Barnhart also found that temperature and hooking mortality had a positive relationship with temperatures over 20°C associated with most of the mortalities observed in the study. This correlation of temperature with hooking mortality rate is significant to summer steelhead adults that hold in-river during the hottest months of the year and thus, are even more vulnerable to fishing pressure.

Due to the remoteness of adult summer steelhead holding habitat, law enforcement of illegal fishing activity is difficult (Moyle et al. 2008). Evidence of poaching, mostly in the form of fishing tackle, has been apparent in areas of summer steelhead refugia on the Middle Fork Eel River that are closed to fishing (CDFG 1966 – 2018). Gillnets and weirs made of fencing have also been used to poach adult summer steelhead migrating upstream as recently as within the past decade (S. Thompson, CDFW, pers. comm., July 14, 2020). The Van Duzen River, Mad River, and Mattole River also experience unknown rates of poaching (Moyle et al. 2008). On the Van Duzen River, gear used for poaching has been found in areas closed to fishing while conducting annual adult summer steelhead surveys in three of the past nine years (S. Thompson, CDFW, pers. comm., July 14, 2020). Roads built to support timber harvest in more remote areas of these watersheds may contribute to poaching pressures due to increased accessibility (Roelofs 1983). Much of the NC summer steelhead watersheds are comprised of private land ownership,

where poaching may be more likely due to greater privacy and less accessibility for law enforcement.

There are no ocean fisheries for steelhead in California and few are ever caught by ocean salmon anglers.

6. INFLUENCE OF EXISTING MANAGEMENT MEASURES

Several state and federal environmental laws apply to activities undertaken in California that may provide some level of protection for NC summer steelhead and their habitat. There are also restoration, recovery, and management plans along with management measures specific to hatchery operations, disease mitigation, gravel extraction practices, habitat restoration, recreational fishing, and research and monitoring that may benefit NC summer steelhead. The following list of existing management measures is not exhaustive.

6.1 Statewide Laws

6.1.1 National Environmental Policy Act and California Environmental Quality Act

The National Environmental Policy Act was enacted in 1970 to evaluate environmental impacts of proposed federal actions. Major federal actions such as the adoption of official policy, guidance documents for use of federal resources, or new federal programs or projects (40 C.F.R. §1508.18) will trigger the NEPA process. This process involves three levels of analysis: 1) Categorical Exclusion determination (CATEX), 2) Environmental Assessment (EA) / Finding of No Significant Impact (FONSI), and 3) Environmental Impact Statement (EIS). A CATEX applies when the proposed federal action is categorically excluded from an environmental analysis because it is not deemed to have a significant impact on the environment. If a CATEX does not apply, the lead federal agency behind the proposed action will prepare an EA, which concludes whether the action will result in significant environmental impacts. If no significant impact is expected the agency will issue a FONSI document. Alternatively, if the action is determined to have a potentially significant effect on the environment, an EIS will need to be prepared that includes an explanation of the purpose and need for the proposed action, a reasonable range of alternatives that can achieve the same purpose and need, a description of the affected environment, and a discussion of environmental consequences of the proposed action (EPA 2017). The United States Environmental Protection Agency is responsible for reviewing all EIS documents from other federal agencies and must provide NEPA documentation for its own proposed actions. Because the NC steelhead DPS is listed as threatened under the federal ESA, NC summer steelhead may receive some protections from NEPA.

The California Environmental Quality Act (CEQA) is similar to NEPA; it requires environmental review of discretionary projects proposed to be carried out or approved by state and local public agencies unless an exemption applies (Public Resources Code § 21080). Under CEQA, the agency with the primary responsibility for carrying out or approving a project within its

substantive authority (Lead Agency) is charged with determining whether an Environmental Impact Report (EIR), Negative Declaration, or Mitigated Negative Declaration is required for the project and preparing the appropriate document (California Code of Regulations, Title 14, § 15051). When there is substantial evidence the project may have a significant effect on the environment and adverse impacts cannot be mitigated to a point where no significant effects would occur, an EIR must be prepared that identifies and analyzes environmental effects and alternatives (Public Resources Code § 21082.2(a) and (d)). CEQA differs substantially from NEPA in requiring mitigation for significant adverse effects to a less than significant level unless overriding considerations are documented. CEQA requires an agency find that projects may have a significant effect on the environment if they have the potential to substantially reduce the habitat, decrease the number, or restrict the range of any rare, threatened, or endangered species (California Code of Regulations, Title 14, §§ 15065(a)(1), 15380). CEQA establishes a duty for public agencies to avoid or minimize such significant effects where feasible (California Code of Regulations, Title 14, § 15021). Impacts to NC summer steelhead, as part of the NC steelhead DPS, which is listed as threatened under the ESA, must be identified, evaluated, disclosed, and mitigated, as appropriate, under the Biological Resources section of an environmental document prepared pursuant to CEQA.

6.1.2 Clean Water Act and Porter-Cologne Water Quality Act

The Federal Water Pollution Control Act was established in 1948 and was the original version of the Clean Water Act. After being heavily amended in 1972, the Federal Water Pollution Control Act became known as the Clean Water Act (CWA). The CWA was enacted to establish regulations for the discharge of pollutants into waters of the United States and create surface water quality standards. Section 401 of the CWA requires any party applying for a permit or license for a project that may result in discharge of pollutants into waters of the United States to obtain a state water quality certification. This certification affirms that the project adheres to all applicable water quality standards and other appropriate requirements of state law. Section 404 of the CWA forbids the discharge of dredged or fill material into waters of the United States, including wetlands, without a permit from the United States Army Corps of Engineers (USACOE). The USACOE is directed to issue their permit for the least environmentally damaging practicable alternative.

The Porter-Cologne Water Quality Act was established by the State of California in 1969 and has goals that align with those of the CWA such as establishing water quality standards and regulating the discharge of pollutants into state waters. The California State Water Resources Control Board (CASWRCB) and nine Regional Water Boards share responsibility for implementation and enforcement of the Porter-Cologne Act. These entities are required to formulate and adopt water quality control plans that describe how water quality standards will be attained.

In accordance with Section 303(d) of the CWA the USEPA, CASWRCB, and the Regional Water Boards are responsible for identifying “impaired” or polluted waters within the state. The listing leads to the development a TMDL program, which determines the “allowable” amount of sediment and temperature for the watershed. The primary purpose of the program is to assure that beneficial uses of water, such as steelhead habitat, are protected from detrimental increases in sediment and temperature and other pollutants defined in Section 502. The development and implementation of the TMDL is the responsibility of the State of California. The USEPA is required to review and approve the list of impaired waters and each TMDL. If USEPA cannot approve the list or a TMDL it is required to develop its own.

Waters within the boundaries of the NC steelhead DPS fall under the jurisdiction of the North Coast Regional Water Quality Control Board (NCRWQCB). In 2004, the NCRWQCB adopted the Total Maximum Daily Load Implementation Policy Statement for Sediment Impaired Receiving Waters in the North Coast Region in an effort to control sediment waste discharges and restore sediment impaired water bodies in the region (Resolution R1-2004-0087). The Sediment TMDL Implementation Policy states that Regional Water Board staff shall control sediment pollution by using existing permitting and enforcement tools. Redwood Creek, Mad River, Mattole River, Van Duzen River, Eel River (Upper, Middle, and Lower), as well as the North, Middle, and South Forks of the Eel are all listed as impaired by sediment and water temperature, and TMDLs have been developed.

6.1.3 Federal and California Wild and Scenic Rivers Act

The United States Congress enacted the federal Wild and Scenic Rivers Act (WSRA) in 1968 thereby creating the National Wild and Scenic River System (16 U.S.C. § 1271, et seq.). The WSRA is intended to preserve select rivers with outstanding natural, cultural, and recreational values as free flowing for the enjoyment of present and future generations. The WSRA prevents the federal government from licensing, funding, or otherwise assisting in dam construction or other projects on designated rivers or river segments. The WSRA does not give jurisdiction to the federal government over development projects on private property with designated rivers. The California Wild and Scenic Rivers Act was passed by the California Legislature in 1972. The State Act mandates that “certain rivers which possess extraordinary scenic, recreational, fishery, or wildlife values shall be preserved in their free-flowing state, together with their immediate environments, for the benefit and enjoyment of the people of the state.” (Pub. Res. Code, § 5093.50). Designated waterways are codified in Public Resources Code Sections 5093.50-5093.70.

Within the range of NC steelhead, only sections of the Eel River mainstem and some of its tributaries have been designated by the State (1972) and the federal government (1981) as wild and scenic. The following sections have been designated: from the river mouth of the Eel River mainstem to 100 yards below Cape Horn Dam; the Middle Fork from its confluence with the mainstem to the southern boundary of the Yolla Bolly Wilderness Area; the South Fork from its

confluence with the mainstem to the Section Four Creek confluence; the North Fork from its confluence with the mainstem to Old Gilman Ranch; and the Van Duzen River from the confluence with the Eel River to Dinsmore Bridge. These sections encompass a total of 398 miles (National Wild and Scenic Rivers System 2020).

6.1.4 Lake and Streambed Alteration Agreements

Fish and Game Code Section 1602 requires entities to notify the Department of activities that “divert or obstruct the natural flow of, or substantially change or use any material from the bed, channel, or bank of any river, stream, or lake, or deposit or dispose of debris, waste, or other material containing crumbled, flaked, or ground pavement where it may pass into any river, stream, or lake.” If the activity will substantially adversely affect an existing fish and wildlife resource, the Department shall issue a Lake or Streambed Alteration Agreement to the entity that includes reasonable measures necessary to protect the fish and wildlife resources (Fish and Game Code, §1602, subd. (a)(4)(B)). Authorization as provided under CESA or another appropriate mechanism in the Fish and Game Code is required to authorize take of species listed as candidates, threatened, or endangered under CESA.

6.1.5 Medicinal and Adult-Use Cannabis Regulation and Safety Act

Regulation of the commercial cannabis cultivation industry under the Medicinal and Adult-Use Cannabis Regulation and Safety Act requires that any entity applying for an annual cannabis cultivation license from the California Department of Food and Agriculture (CDFA) include “a copy of any final lake or streambed alteration agreement...or written verification from the California Department of Fish and Wildlife that a lake or streambed alteration agreement is not required” with their license application (California Code of Regulations., Title 3, § 8102, subdivision (w)). Waste discharge and water diversions associated with cannabis cultivation are regulated by the CASWRCB (California Code of Regulations., Title 3, § 8102, subdivision (p)).

6.1.6 Forest Practice Act

The Forest Practice Act was originally enacted in 1973 to ensure that logging operations in California are conducted in ways that aim to preserve and protect the State’s fish, wildlife, forests, and streams. This law and the associated regulations adopted by the California Board of Forestry and Fire Protection are collectively known as the Forest Practice Rules (California Code of Regulations., Title 14, Chapter 4). The Forest Practice Rules implement the provisions of the Forest Practice Act in conjunction with other pertinent laws, including CEQA, Porter-Cologne, CESA, and the Timberland Productivity Act of 1982. The California Department of Forestry and Fire Protection (CalFire) enforces these laws and regulations as they pertain to logging on private land. Current forest practices are much improved as compared to before this act, particularly with regards to limiting the acreage of clear-cuts.

To further protect listed anadromous salmonids and their habitats, the Anadromous Salmonid Protection (ASP) rules were approved by the State Board of Forestry and Fire Protection (BOF) at their September 2009 meeting held in Sacramento, California. In October 2013, the BOF approved a revision to the rules under the “Class II-L Identification and Protection Amendments, 2013” rule package. The Final Statement of Reasons of the ASP rules adopted by the BOF explained that the rules are intended to protect, maintain, and improve riparian habitats for state and federally listed anadromous salmonid species. These rules are permanent regulations that replace the temporary Threatened or Impaired Watershed Rules which were originally adopted in July 2000 and readopted six times thereafter (CalFire and CDFW 2014).

The BOF’s primary objectives in adopting the ASP rules were: (1) to ensure the rules adequately protect listed anadromous salmonid species and their habitat, (2) to expand opportunities for restoring the species’ habitat, (3) to ensure the rules are based on sound science, and (4) to meet Public Resources Code Section 4553 for review and periodic revisions to Forest Practice Rules. The main goals of the BOF for the rule revisions were to update the rules based on new science; provide a high level of protection for listed species; contribute to anadromous salmonid habitat restoration; be consistent with partner agency mandates; and promote landowner equity, flexibility, and relief opportunities (CalFire and CDFW 2014). However, logging of large trees within the riparian zone can still occur.

6.1.7 Federal Power Act

The Federal Power Act and its major amendments are implemented and enforced by FERC, requiring licenses for specified dams that generate hydropower. One of the major amendments of the Federal Power Act mandates that FERC shall give consideration to the protection, mitigation, and enhancement of fish and wildlife and related spawning grounds and habitat (16 U.S.C. § 797, 803). The term for a hydropower license granted by FERC is typically 30-50 years.

As a federal agency, FERC must comply with federal environmental laws prior to issuing a new license or relicensing an existing hydropower project, which includes NEPA and ESA. When FERC considers whether to re-license a hydropower project, it must review the project to ensure it is consistent with federal and state comprehensive plans for improvement, development, or conservation of a waterway. Section 10(a) of the Federal Power Act instructs FERC to solicit recommendations from resource agencies and tribes (when applicable) on ways to make a project more consistent with federal or state comprehensive plans. Section 10(j) allows NMFS, USFWS, and the Department to submit recommendations to protect, mitigate damage to, and enhance fish and wildlife resources (including associated habitat) affected by the proposed project. FERC is not required to incorporate these recommendations into a hydropower license if it determines the recommendations are outside the scope of Section 10(j) or inconsistent with the Federal Power Act or any other applicable law.

In addition to following the Federal Power Act and other applicable federal laws, the Porter-Cologne Water Quality Act requires a Water Quality Certification (WQC) from the CASWRCB for all non-federal dam operators. The CASWRCB must consult with the Department regarding the needs of fish and wildlife prior to issuing the WQC. Consequently, CASWRCB includes conditions in the WQC that seek to minimize adverse effects to native species, such as NC steelhead.

R.W. Matthews Dam

Humboldt Bay Municipal Water District (HBMWD) owns and operates Robert Matthews Dam in the upper watershed of the Mad River. Ruth Reservoir holds approximately 48,000 acre-feet of water primarily for industrial and municipal supply. HBMWD also diverts directly from the Mad River near Essex. In 1981, FERC granted an exemption for a hydroelectric plant at Matthews Dam. Power production is incidental to water released for the HBMWD's water supply function. There are also Ranney wells in the Mad River associated with HBMWD water usage.

Section 404 of the CWA requires that the HBMWD must secure a USACOE permit every five years. Since ESA species, including NC steelhead, are present, USACOE must consult with NMFS and USFWS prior to issuing any permit. NMFS must issue a Biological Opinion to the USACOE, determining if the HBMWD actions pose jeopardy to the continued existence of these species, or if the actions pose a significant adverse effect on critical habitat.

The HBMWD prepared a Habitat Conservation Plan (HCP) in support of an Incidental Take Permit under Section 10 of ESA. The HCP describes conservation measures to minimize and mitigate adverse impact to the listed species. Discharge below Matthews Dam is also regulated by the State of California Water Rights Board and the Department for the protection and preservation of fish.

Potter Valley Project

The PVP is operated by PG&E and consists of Scott Dam and Lake Pillsbury, Cape Horn Dam and Van Arsdale Reservoir, and a diversion tunnel and powerhouse located on the East Branch Russian River. Within the current FERC license set to expire in April of 2022, a flow schedule was prescribed based on recommendations from a Fisheries Review Group (consisting of scientists from PG&E, USFWS, NMFS, and the Department) convened to determine a flow schedule that minimizes the impact of the project on salmon and steelhead.

In January 2019, PG&E withdrew from the license application process. FERC subsequently issued a solicitation for new applicants and a consortium including the Mendocino County Inland Water and Power Commission, Sonoma County Water Agency, CalTrout, Humboldt County, and The Round Valley Indian Tribes notified FERC of their intent to prepare a Feasibility Study Report. The report was filed in May 2020 and describes a licensing proposal for the PVP that includes shifting the timing and magnitude of diversions to improve and protect

downstream fishery resources, and the removal of Scott Dam to restore volitional anadromous fish access to the upper Eel River.

6.2 Species Recovery Plans and Regional Management Plans

6.2.1 Forest Plans

Northwest Forest Plan

In 1994, BLM and the Forest Service adopted the Northwest Forest Plan (NWFP) to guide the management of over 37,500 square miles of federal lands in portions of northwestern California, Oregon, and Washington. The NWFP includes an Aquatic Conservation Strategy that aims to maintain and restore distribution, diversity, and complexity of features and processes of watersheds that support aquatic and riparian species (Reeves et al. 2018). The NWFP's Aquatic Conservation Strategy is comprised of riparian reserves, key watersheds crucial to at-risk fish species, watershed analysis, and watershed restoration. Guidelines for riparian reserves prohibit timber harvest and manage roads, grazing, mining, and recreation to achieve the objectives of the Aquatic Conservation Strategy. Timber harvest is not allowed in key watersheds prior to completing a watershed analysis, although harvest can still occur in the riparian zone on private property. Tier 1 watersheds were selected based on presence of at-risk anadromous salmonids, bull trout, and resident fish species as well as having a high potential for being restored as part of a watershed restoration project. Tier 2 watersheds are important sources of high-quality water though they may not support at-risk fish species (USDA and USDI 1994).

National Forest Land and Resource Management Plans

Forest plans have been developed for Mendocino National Forest and Six Rivers National Forest to provide a framework for guiding ongoing land and resource management operations. The goal of these documents is to provide a management program that balances use and protection of forest resources. Forest plans provide guidance by way of general management direction and goals but do not include project-level recommendations. The plans also establish monitoring and evaluation requirements to ensure management actions are being implemented and verify estimates of outputs and effects of these actions.

Mendocino National Forest Land and Resource Management Plan

https://www.fs.usda.gov/detailfull/mendocino/landmanagement/planning/?cid=fsbdev3_004518&width=full

Six Rivers National Forest Land and Resource Management Plan

<https://www.fs.usda.gov/detailfull/srnf/landmanagement/planning/?cid=stelprdb5084033&width=full>

Six Rivers National Forest Watershed and Fisheries Restoration Program

The Six Rivers National Forest's Watershed and Fisheries Restoration Program goals are to implement the Aquatic Conservation Strategy which was developed to restore and maintain the ecological health of watersheds and aquatic ecosystems on federal lands (FEMAT 1993). In meeting the objectives of the Aquatic Conservation Strategy, the program implements restoration activities identified in the Department's Recovery Strategy for California Coho Salmon (CDFG 2004), and NMFS' Final Recovery Plan for Southern Oregon/Northern California Coast Coho Salmon (NMFS 2014).

6.2.2 Habitat Conservation Plans

Several timber companies in California own lands with important aquatic habitat for listed salmonids. In Humboldt County alone there are over one million acres of timber production land, accounting for about 44% of county land (Humboldt County 2012). Developing a Habitat Conservation Plan, including aquatic habitat, is a regulatory condition of harvesting timber on these lands. A primary goal of an aquatic conservation plan is to conserve aquatic habitat for and mitigate impacts on listed species such as Chinook Salmon, Coho Salmon, and steelhead.

Humboldt Redwood (formerly Pacific Lumber) Company

The Humboldt Redwood Company HCP covers 211,700 acres of private coast redwood and Douglas fir forest in Humboldt County (HRC 2015). It has a 50-year HCP/incidental take permit that was executed in 1999, revised in 2015 as part of its adaptive management strategy, and expires on March 1, 2049. The HCP includes an Aquatics Conservation Plan with measures designed to maintain or achieve, over time, a properly functioning aquatic habitat condition for salmonids. These conservation measures include assessing the potential risk of soil erosion from roads and from exposed forest soils; stream flows and potential changes to flows; shade cover; stream channel conditions including large wood in streams, distribution of deep pools and spawning gravels; and habitat and distribution of fish. The plan also includes periodically analyzing the data to adaptively manage prescriptions based on the watershed's progress toward properly functioning conditions.

Green Diamond Aquatic Habitat Conservation Plan

GDRCO owns timber lands in three watersheds inhabited by NC summer steelhead—Redwood Creek, Mad River, and Eel River. They prepared an Aquatic Habitat Conservation Plan (AHCP) and Candidate Conservation Agreement with Assurances and subsequently received a Biological Opinion from NMFS in 2007 (GDRCO 2006). The plan identifies conservation measures that are expected to minimize and mitigate the impacts from take of anadromous species and includes a variety of protection measures designed to restore and maintain riparian and upslope processes that create, restore, and maintain aquatic habitat. Conservation measures focus on LWD recruitment, shade retention, and control of the delivery of coarse and fine sediments to aquatic habitat from forest management activities.

6.2.3 Other Restoration and Management Plans

Coastal Multispecies Recovery Plan for California Coastal Chinook Salmon, Northern California Steelhead, and Central California Coast Steelhead (NMFS 2016) – A recovery plan developed by NMFS in 2016 providing a framework for conservation and survival of three ESA-threatened species of salmon and steelhead. The Department funds recovery actions identified in this plan primarily through the Fisheries Restoration Grant Program.

<https://www.fisheries.noaa.gov/resource/document/final-coastal-multispecies-recovery-plan-california-coastal-chinook-salmon>

Eel River Action Plan – A compilation of information and recommendations prepared by the Eel River Forum in 2016. https://caltrout.org/wp-content/uploads/2016/06/2016.03.FINAL_EelRiverActionPlan.ERF.pdf

Eel River Salmon and Steelhead Restoration Action Plan (CDFG 1997a) – A 1997 CDFG plan with restoration actions to address known problems in the Eel River watershed that have caused declines in Salmon and steelhead populations.

Mad River Total Maximum Daily Loads for Sediment and Turbidity – Document by the U.S. Environmental Protection Agency establishing TMDLs for sediment and turbidity in the Mad River in accordance with Section 303(d) of the CWA.

https://www.waterboards.ca.gov/northcoast/water_issues/programs/tmdls/mad_river/pdf/Mad-TMDL-122107-signed.pdf

Management Plan for the Summer Steelhead Rainbow Trout (*Salmo gairdneri*) in the Middle Fork of the Eel River (Jones and Ekman 1980) – A 5-year Middle Fork Eel River summer steelhead management plan from 1980 jointly prepared by CDFG and USFS and adopted as interim resource management direction prior to the Mendocino National Forest management plan.

Mattole Headwaters Groundwater Management Plan – A plan developed by Sanctuary Forest's Mattole Flow Program to manage, protect, and enhance groundwater and surface water in compliance with California Water Code section 10750 et. sec. <http://sanctuaryforest.org/wp-content/uploads/2014/12/Mattole-Headwaters-Groundwater-Management-Plan.pdf>

Mattole Integrated Coastal Watershed Management Plan – A 2009 report by the Mattole River and Range Partnership detailing a plan for watershed restoration and water quality management with a series of strategies for each specified management area.

http://www.mattole.org/wp-content/uploads/2014/08/WatershedPlan_Final_w_Cover.pdf

Mattole River Total Maximum Daily Loads for Sediment and Temperature – Document by the U.S. Environmental Protection Agency establishing TMDLs for sediment and temperature in the Mattole River in accordance with Section 303(d) of the CWA.

https://www.waterboards.ca.gov/northcoast/water_issues/programs/tmdls/mattole_river/110707/mattole.pdf

Middle Fork Eel River Total Maximum Daily Loads for Temperature and Sediment – Document by the U.S. Environmental Protection Agency establishing TMDLs for temperature and sediment in the Middle Fork Eel River in accordance with Section 303(d) of the CWA.

<https://19january2017snapshot.epa.gov/www3/region9/water/tmdl/middleeel/tmdl.pdf>

North Fork Eel River Total Maximum Daily Loads for Sediment and Temperature – Document by the U.S. Environmental Protection Agency establishing TMDLs for sediment and temperature in the North Fork Eel River in accordance with Section 303(d) of the CWA.

https://www.waterboards.ca.gov/northcoast/water_issues/programs/tmdls/eel_river_north_fork/pdf/final.pdf

Redwood Creek Integrated Watershed Strategy – A 2006 report prepared by the Redwood Creek Watershed Group with the goal of improving and protecting water quality and supply and aquatic and riparian habitat in the Redwood Creek watershed.

<https://www.nps.gov/redw/learn/management/upload/RWC%20IWS%20Final.pdf>

Redwood Creek Sediment Total Maximum Daily Load – Document by the U.S. Environmental Protection Agency establishing a TMDL for sediment in Redwood Creek in accordance with Section 303(d) of the CWA.

<https://archive.epa.gov/region09/water/archive/tmdl/redwood/rwctmdl.pdf>

South Fork Eel River Total Maximum Daily Loads for Sediment and Temperature – Document by the U.S. Environmental Protection Agency establishing TMDLs for temperature and sediment in the South Fork Eel River in accordance with Section 303(d) of the CWA.

<https://19january2017snapshot.epa.gov/www3/region9/water/tmdl/eel/eel.pdf>

Steelhead Restoration and Management Plan for California (McEwan and Jackson 1996) – A 1996 CDFG statewide steelhead management plan providing guidelines for steelhead restoration and management that can be incorporated in stream-specific project planning.

<https://nrm.dfg.ca.gov/FileHandler.ashx?DocumentID=3490>

Strategic Plan for Management of Northern California Steelhead Trout – A 1998 CDFG document listing management actions proposed to continue, expand, or be implemented in response to NMFS' proposal to list the Northern California steelhead ESU as threatened under ESA.

Upper Main Eel River and Tributaries Total Maximum Daily Loads for Temperature and Sediment – Document by the U.S. Environmental Protection Agency establishing TMDLs for temperature and sediment in the upper mainstem Eel River and tributaries in accordance with Section 303(d) of the CWA. The upper mainstem Eel River was added to California's 303(d) impaired water list in 1992.

https://www.waterboards.ca.gov/northcoast/water_issues/programs/tmdls/eel_river_upper_main/pdf/uer-tmdl-final-12-28.pdf

Van Duzen River and Yager Creek Total Maximum Daily Load for Sediment – Document by the U.S. Environmental Protection Agency establishing TMDLs for sediment in the Van Duzen River and Yager Creek in accordance with Section 303(d) of the CWA. The Van Duzen River was added to California’s 303(d) impaired water list in 1992.

https://www.waterboards.ca.gov/northcoast/water_issues/programs/tmdls/vanduzen_river/pdf/vanduzen.pdfhttps://www.waterboards.ca.gov/northcoast/water_issues/programs/tmdls/vanduzen_river/pdf/vanduzen.pdf

Van Duzen Watershed Project: Watershed Management Plan – A 2010 document compiled as part of the Van Duzen Watershed Project providing critical information on the state of the Van Duzen watershed and goals and strategies for improved management.

6.3 Hatchery Operations

In November 2014, the Department submitted a final HGMP for the MRH winter steelhead program in the Mad River. The HGMP provides a framework for operating the program while minimizing potential impacts on ESA listed salmonids within the project area. The Department has implemented measures to reduce the impacts of the MRH steelhead program on natural-origin steelhead. These include: (1) marking 100% of the hatchery steelhead with an adipose fin clip to allow the identification of hatchery fish in the fishery, at the hatchery, and on the spawning grounds; (2) reducing steelhead production from 250,000 smolts released to 150,000; (3) increasing the effective population size of the hatchery broodstock to reduce the risk of inbreeding depression, if not enough natural-origin fish available, by splitting the eggs from each female into two lots and fertilizing each lot with a different male; (4) increasing the time of broodstock selection and spawning based on a bell-shaped curve that distributes the spawning throughout the complete run, and (5) increasing the number of natural fish used for broodstock by spawning natural-origin fish at a 1:1 ratio with hatchery-origin fish. Natural broodstock are now mainly collected offsite by the Mad River Steelhead Stewards Volunteer Program. The Department critically examines each fish prior to use for broodstock.

6.4 Disease

Hatchery-origin steelhead may have an increased risk of contracting and spreading fish diseases than wild fish due to relatively high rearing densities and stress from rearing conditions (Saunders 1991). These diseases could potentially be transmitted from hatchery-raised fish to wild populations post-release (Hastein and Lindstad 1991). Wild fish have the potential to transmit disease to hatchery stocks as well, though disease infection in wild populations is not well documented (Olivier 2002). Several bacterial infections have been identified in MRH steelhead that are caused by *Flavobacterium psychrophilum* (coldwater disease bacteria), *Flavobacterium columnare* (columnaris), *Flavobacterium branchiophilum* (bacterial gill disease),

and motile *Aeromonas/Pseudomonas* spp. bacteria. A number of external parasites have also been identified, including *Gyrodactylus* spp., *Ambiphrya* spp., *Ichthyobodo necator* (costia), *Tetrahymena* sp., and *Ichthyophthirius multifiliis* (ich). The parasite, *Tetracapsuloides bryosalmonae*, which is the causative agent of proliferative kidney disease and endemic to the Mad River watershed, has been observed in MRH production fish, as well (CDFW 2016).

The MRH is operated in compliance with all applicable fish health guidelines from the American Fisheries Society's *Blue Book: Suggested Procedures for the Detection and Identification of Certain Finfish and Shellfish Pathogens*, 2012 edition). These fish health guidelines ensure that fish health is monitored, sanitation practices are followed, and hatchery-origin fish are reared and released in good health. Department fish pathologists monitor hatchery programs regularly and conduct fish examinations at each life stage including tests for viruses, bacteria, parasites, or pathological changes. MRH also uses ultraviolet treatment to remove pathogens from the water that is used for fish culture purposes (CDFW 2016).

6.5 Gravel Extraction

The State Surface Mining and Reclamation Act (SMARA) of 1975 requires that all gravel mining operations include a Reclamation Plan describing the operation in detail, the environmental setting, and measures that will minimize adverse environmental effects caused by the operation. In 1991, the California Department of Conservation's Division of Mine Reclamation was created to provide a measure of oversight for local governments required to administer SMARA throughout California. Reclamation plans are further subject to CEQA and local land use code; CWA Section 401 (State Certification of Water Quality) and Section 404 (USACOE) that regulate the discharge of dredged or fill material into the waters of the United States. Operators may be required to obtain permits from the USACOE for dredge and fill operations, or other gravel extraction activities under Sections 401 and 404 of the CWA and/or Section 10 of the 1899 Rivers and Harbors Act. Instream gravel mining is subject to, and projects could be authorized by, a Lake or Streambed Alteration Agreement (Fish & G. Code § 1600 *et seq.*). Consultation with the NMFS and/or the Department pursuant to CESA and ESA may also be warranted.

NMFS compiled a National Gravel Extraction Guidance document in 2005 to replace their 1996 National Gravel Extraction Policy. The objectives of the guidance document are to 1) assist NMFS staff in determining if proposed gravel extraction operations comply with federal law, while 2) avoiding, minimizing, and mitigating any negative impacts on anadromous fishes and their habitats. The document is primarily focused on instream gravel mining rather than gravel extraction in marine environments. NMFS recommends that gravel mining operations should not affect migration, spawning, or rearing of anadromous fish. They also should not adversely impact existing or historical anadromous habitat. The 2005 National Gravel Extraction Guidance document applies nationwide but is flexible in that recommendations are made on a project-specific basis (Packer et al. 2005).

In 1992, the Humboldt County Board of Supervisors created the County of Humboldt Extraction Review Team (CHERT) to provide scientific oversight for gravel extraction projects. CHERT provides site specific recommendations on extraction designs submitted by the operators and their consultants, in addition to the previously mentioned state and federal agencies. There are currently several active gravel mining sites administered by CHERT including sites on the Mad River, the Eel River (and tributaries) and the Mattole River. One additional project on the Mad River, operated by the Blue Lake Rancheria, was not required to obtain permits from the State of California or Humboldt County, and thus, operates outside of the CHERT program. Their mining plans are reviewed by the USACOE and NMFS (CHERT 2019) since they have sovereign rights.

6.6 Habitat Restoration and Watershed Management

Federal, state, and local agencies involved in substantial habitat restoration projects in the NC summer steelhead range include NMFS, USFWS, USFS, The Department, the California State Wildlife Conservation Board, and NCRWQCB. These agencies administer restoration grant programs (e.g., Fisheries Restoration Grant Program). Fisheries Restoration Grant Program has funded many projects statewide and throughout the NC summer steelhead range. Restoration work in the region falls into the following categories: instream bank stabilization, improving fish passage, screening, instream habitat restoration, riparian habitat restoration, upslope watershed restoration, and water conservation measures. Certain projects targeting steelhead habitat have been completed in the Redwood Creek, Mad River, Van Duzen River, and Mattole River watersheds over the past 20 years and may have improved summer steelhead habitat. There are also potentially a few projects conducted in Humboldt and Mendocino counties funded through Propositions 1 and 68 that may have directly or indirectly benefitted NC summer steelhead.

The California Steelhead Report and Restoration Card program has funded various types of restoration and, to a lesser degree, monitoring projects since 1993, including instream habitat improvement, species monitoring, outreach and education, and watershed assessment and planning. A number of these projects have been implemented in NC summer steelhead watersheds including Redwood Creek, Mad River, South Fork Eel River, and Mattole River. On Redwood Creek a NCFR project specifically focused on summer steelhead recovery was funded for fiscal year 1997 – 1998 to identify cold water habitat that could be improved by reintroduction of woody debris with the goal of increasing the abundance of summer steelhead and other salmonids.

6.7 Commercial and Recreational Fishing

There are no commercial fishing operations for NC steelhead, however many waters within their distribution are popular destinations for recreational fishing. Sport fishing regulations do not allow harvest of naturally produced NC steelhead — all natural-origin fish must be

immediately released. The fishery targets hatchery winter steelhead, which may be harvested. Through seasonal closures and gear restrictions, the regulations limit the potential impact on NC summer steelhead.

Low-flow trout and salmon angling restrictions are implemented by way of fishery closures when flows in Northern California rivers dip below their specified minimums (California Code of Regulations., Title 14, § 8.00, subdivision. (a)). These conditional stream closures are in place from September 1 through January 31 on the Mad River and October 1 through January 31 on the Eel River, Mattole River, Redwood Creek, and Van Duzen River. Barbless hooks are required in all anadromous waters. Artificial lures are also required during certain times of the year to decrease hook and release mortality. Some sections of these rivers known to harbor summer steelhead during holding and spawning are closed to fishing year-round. For example, the area from Cowan Creek to Deer Creek on the Mad River, the reach below Eaton Falls on the Van Duzen River, and the reach from Bar Creek up to Uhl Creek on the Middle Fork Eel River are closed all year. Seasonal closures in other reaches are in place to decrease angler interactions with steelhead during times coinciding with upstream migration when they are more physiologically vulnerable due to higher temperatures. These closures are typically during April and May for summer steelhead and October or November through December for winter steelhead.

6.8 Research and Monitoring Programs

6.8.1 Summer Steelhead Monitoring

Summer steelhead monitoring efforts in the form of snorkel surveys occur on Redwood Creek, Mad River, Middle Fork Eel River, Van Duzen River, and Mattole River. These surveys are not part of a comprehensive monitoring plan, but most are conducted annually when adequate funding and personnel are available. The Department conducts summer steelhead monitoring on the Middle Fork Eel and Van Duzen rivers, which is funded by a grant through the Sport Fish Restoration Act which also includes a number of other projects including adult salmonid monitoring at Van Arsdale Fish Station and outmigrant trapping of juvenile salmon and steelhead in the upper Eel River. Middle Fork Eel and Van Duzen surveys currently cover the full extent of summer steelhead habitat in both mainstems. The Mad River Alliance currently conducts summer steelhead surveys on the Mad River in collaboration with the Department, Blue Lake Rancheria, Bureau of Land Management, GDRCO, Hollie Hall and Associates, Stillwater Sciences, Timberland Resources Company, and the Wiyot Tribe (Mad River Alliance 2020). Surveys on the Mad River also focus on mainstem summer steelhead habitat. Redwood Creek summer steelhead surveys are conducted by the National Park Service and currently cover about 40 miles of the mainstem. Mattole River summer steelhead are monitored by the Mattole Salmon Group with surveys that generally cover the entirety of the mainstem and some portions of Bear and Honeydew creeks (N. Queener, Mattole Salmon Group, pers. comm.,

February 4, 2020). In all five streams there is some amount of tributary habitat that is not surveyed but may support summer steelhead.

6.8.2 California Monitoring Program

The California Monitoring Program (CMP), formerly the California Coastal Monitoring Program, was developed to monitor California's coastal Salmon and steelhead populations using statistically rigorous modeling combined with a variety of sampling and survey methods. The Department and NMFS have begun implementing the CMP in coastal watersheds in California for about a decade. The CMP is currently being conducted in the following watersheds within the NC steelhead DPS:

- Redwood Creek
- Humboldt Bay
- Mattole River
- South Fork Eel River
- Mendocino Coast
- Gualala River

The sampling framework for species monitoring is established using Generalized Random Tessellation Stratification (GRTS) to select stream sample units. GRTS is a widely used method for selecting random, spatially balanced samples and compromises between even distribution of samples and randomization. Generally, adult monitoring of Chinook Salmon includes counts of live fish, carcasses, and redds. Coho Salmon and steelhead adults are enumerated through redd surveys (CDFG 2011). The CMP sample frame in Northern California is currently designed around Coho and Chinook Salmon. Adult winter steelhead population estimates are generated but they generally do not account for the entire run due to spatial and temporal limitations of the Salmon-based sample frame. Summer steelhead are not enumerated through CMP, though ancillary information on summer steelhead may be collected.

6.8.3 Adult Salmonid Sonar Monitoring

The Department's Anadromous Fisheries Resource Assessment and Monitoring Program initiated a sonar monitoring program on the Mad River in 2013 to enumerate California coastal Chinook Salmon, Southern California/Northern Oregon Coho Salmon, and NC steelhead. The ARIS sonar detection coupled with methods for species apportionment have allowed the Department to develop annual population estimates for these three species. Sonar deployment, however, only extends from late August through March at the latest, so it does not enumerate summer steelhead.

A dual frequency identification sonar (DIDSON) device was deployed seasonally by the United States Geological Survey on Redwood Creek starting in 2009 to enumerate Chinook Salmon, Coho Salmon, and steelhead. This study was funded by the Department's Fisheries Restoration

Grant Program through the 2016-2017 monitoring season. As is the case with the sonar device on the Mad River, the DIDSON was removed from Redwood Creek each season prior to upstream migration of the summer steelhead run (Metheny and Duffy 2014).

6.8.4 Habitat Conservation Plan Monitoring

Both the Humboldt Redwood Company HCP and the GDRCO AHCP have elements of monitoring included. These monitoring operations can benefit NC summer steelhead by evaluating effects of land use operations on essential habitat. The Green Diamond AHCP incorporates effectiveness monitoring across the plan area in four categories: 1) rapid response monitoring, 2) response monitoring, 3) long-term trend monitoring/research, and 4) an experimental watersheds program. Projects in these categories include water temperature monitoring, spawning substrate permeability monitoring, sediment delivery and mass wasting monitoring, channel response monitoring, LWD monitoring, summer juvenile salmonid population estimation, out-migrant trapping, streamside slope assessments, long-term habitat assessments, BACI studies of harvest vs. non-harvest areas, and more (GDRCO 2006).

The Humboldt Redwood Company HCP, as part of the Aquatics Conservation Plan, includes aquatic monitoring mainly consisting of compliance and effectiveness monitoring. Compliance monitoring includes third-party monitoring, a timber harvest plan (THP) checklist ensuring THPs incorporate all relevant elements from the Aquatics Conservation Plan, a best management practice evaluation program, and application of findings. Effectiveness monitoring encompasses monitoring instream and upslope conditions including but not limited to LWD, riparian buffers, water temperature, sediment, and hillslope to evaluate the effectiveness of the Aquatic Conservation Plan (HRC 2015).

7. SUMMARY OF LISTING FACTORS

CESA's implementing regulations identify key factors relevant to the Department's analyses and the Commission's decision on whether to list a species as threatened or endangered. A species will be listed as endangered or threatened if the Commission determines that the species' continued existence is in serious danger or is threatened by any one or any combination of the following factors: (1) present or threatened modification or destruction of its habitat; (2) overexploitation; (3) predation; (4) competition; (5) disease; or (6) other natural occurrences or human-related activities (California Code of Regulations., Title 14, § 670.1, subdivision (i)).

This section provides summaries of information from the foregoing sections of this status review, arranged under each of the factors to be considered by the Commission in determining whether listing is warranted.

1. **Present or threatened modification or destruction of its habitat:** A multitude of human activities in combination with natural events and unstable topography of the region have led to extensive habitat degradation and fragmentation (see *Section 5.8 Habitat*

Condition). Although management practices have been improved, legacy effects of these disturbances persist within NC summer steelhead watersheds. Timber harvest, gravel mining, livestock grazing, and agriculture are continued land uses in these watersheds today and pose habitat threats to summer steelhead including sediment loading, turbidity, decreased flow, and increased water temperatures. Timber harvest is the most widespread land use in Humboldt County (Humboldt County 2012). Agriculture, including cattle ranching, is also a primary land use in the county. Together, timberland and agriculture make up about 60% of Humboldt County's unincorporated rural land use (Humboldt County 2012). Gravel mining occurs in NC summer steelhead watersheds, but to a much smaller degree than timber production and ranching (Humboldt County 2012). Cannabis cultivation is also an increasing threat, especially illicit grow operations, which destroy habitat to make space for the grows and use unregulated water diversions and pesticides (NMFS 2016b).

Dams in the NC summer steelhead range have also curtailed habitat use and affected habitat suitability. R.W. Matthews Dam on the Mad River and Scott Dam on the upper mainstem Eel River are both complete barriers to migration and eliminate all upstream habitat. Construction of Scott Dam likely caused the loss of most summer steelhead in the upper Eel River (NMFS 2016b). Matthews Dam and the PVP have also altered natural flow regimes in their respective river systems. Flows seem to be positively affected by releases from Matthews Dam on the Mad River (HBMWD 2004), but releases from Lake Pillsbury have been observed to increase water temperatures in the Eel River during the late summer and early fall of some years (PG&E 2017).

The Department considers present or threatened modification or destruction of habitat to be a significant threat to the continued existence of NC summer steelhead.

- 2. Overexploitation:** There are no fisheries that target NC summer steelhead for harvest. Quantitative accounting of the effects of freshwater steelhead fisheries in coastal streams is not available; however, hooking mortality from catch-and-release fishing on hatchery steelhead likely impacts NC summer steelhead (Taylor and Barnhart 1996). Anecdotal evidence of poaching also exists, especially in remote areas of NC summer steelhead watersheds (CDFG 1966 – 2018; S. Thompson, CDFW, pers. comm., July 14, 2020), but there are no directed studies that quantify illegal take or identify poaching to be at a level that would affect NC summer steelhead abundance. Overexploitation has not been identified as a primary threat to summer steelhead; however, we note that with populations at low abundances even small amounts of fishing pressure can have significant impacts on these populations. The Department considers overexploitation to be a low to moderate threat to the continued existence of NC summer steelhead, but

further directed study is warranted to confirm this threat level.

3. **Predation:** NC summer steelhead experience natural predation in both the freshwater and marine environments (see *Section 5.5 Predation*). Steelhead have coevolved with many natural native aquatic and terrestrial predators including birds, pinnipeds, otters, and other fish species, though natural predation rates can increase when conditions are poor or population abundances are low. A predation threat that has been of particular concern since its introduction into the Eel River system is the non-native Sacramento Pikeminnow, which has spread throughout the drainage. These fish may consume juvenile steelhead as they emigrate to the ocean or when steelhead abundance is high in areas where they co-occur with large Sacramento Pikeminnow. Sacramento Pikeminnow likely pose greater threats in lower water years when water temperatures are higher and more suitable for the species. A study conducted in the mainstem Eel and South Fork Eel rivers showed that Sacramento Pikeminnow can consume steelhead but are generally opportunistic predators (Nakamoto and Harvey 2003). Comprehensive evaluation of Sacramento Pikeminnow predation throughout the Eel River drainage could help determine the level of impact these fish are having on salmonids including NC summer steelhead. Otters and pinnipeds have also been observed to prey upon steelhead in the Mad River and otters likely have easy access to summer steelhead during their holding period (M. Sparkman, CDFW, pers. comm., July 10, 2020). The Department considers predation to be a low to moderate threat to the continued existence of NC summer steelhead based off the available data on Sacramento Pikeminnow foraging and anecdotal accounts of pinniped and otter predation. Further directed study is warranted to confirm the level of impact of these predation threats on NC summer steelhead.
4. **Competition:** Steelhead competition occurs mostly with other salmonids but can occur when Sacramento pikeminnow are present as well. Competition tends to be more pronounced between sympatric populations of species that are closely related as they occupy similar habitat and ecological niches. Although Coho Salmon and non-native Brown Trout have been observed as competitors, steelhead are more generalist in their habitat selection, which increases their resilience to the pressures of competition (see *Section 5.6 Competition*). Effects of natural inter- and intraspecies competition are not considered by the Department to be a major threat to the continued existence of NC summer steelhead.
5. **Disease:** There are no documented disease issues in NC summer steelhead streams. The Klamath-Trinity drainage has experienced extensive outbreaks of *C. shasta*, particularly in Chinook Salmon, but this parasite has not been found to infect steelhead. Hatcheries tend to perpetuate disease transmission and hatchery-origin steelhead are generally

more susceptible to pathogen infection than natural-origin steelhead; however, MRH, the only hatchery within the NC summer steelhead range, has not experienced any serious disease outbreaks. Furthermore, MRH has specific protocols including fish health monitoring and ultraviolet water treatment to help prevent disease issues (CDFW 2016). The Department does not consider disease to be a threat to the continued existence of NC summer steelhead.

6. **Other natural occurrences or human-related activities:** With the impending effects of climate change, the limited amount of NC summer steelhead habitat will likely continue to decline in quality and extent. California's north coast may experience pronounced climate change impacts including rising water temperatures, intensified flooding, more frequent and persistent drought conditions, lower summer baseflows, altered hydrography especially in watersheds impacted by snowmelt and large-scale historical logging, ocean acidification, and sea level rise (see *Section 5.2 Effects of Climate Change*). These climate change impacts may have detrimental effects on steelhead habitat quality and availability. Water temperatures could become lethal more frequently and reduce thermal stratification of essential pool habitat, catastrophic floods have the potential to cause mass wasting and fill remaining pool habitat, drought conditions may cause streams to dry out earlier and to a greater extent, low flow conditions will impede fish passage, and estuary environments might be inundated by saltwater intrusion due to sea level rise.

The winter steelhead propagation program at MRH may have some genetic and ecological impacts on natural steelhead populations (see *Section 5.4.1*), though these impacts have not been directly studied in Mad River steelhead populations. Although there is likely a high degree of separation between summer steelhead adults and hatchery winter steelhead adults on the spawning grounds, a small amount of interbreeding may still occur. Genetic consequences of hybridization between hatchery and natural fish can have negative impacts on fitness of natural populations (Araki et al. 2009). Hatchery steelhead can also increase competition and predation in wild populations (Steward and Bjornn 1990) and increases the risk of spreading disease (Hastein and Lindstad 1991), though there is no documentation of these issues specific to MRH on the Mad River.

Natural occurrences and human-related activities are considered by the Department to be significant threats to the continued existence of NC summer steelhead.

8. PROTECTIONS AFFORDED BY CESA LISTING

It is the policy of the State to conserve, protect, restore, and enhance any endangered or threatened species and its habitat (Fish and Game Code § 2052). The conservation, protection, and enhancement of listed species and their habitat is of statewide concern (Fish and Game

Code § 2051(c)). If listed, NC summer steelhead would receive the protections of CESA, including the prohibition against unauthorized take. Under CESA, “take” is defined as to hunt, pursue, catch, capture, or kill, or attempt to hunt, pursue, catch, capture, or kill (Fish and Game Code § 86). Any person violating the take prohibition would be punishable under state law. The California Fish and Game Code provides the Department with related authority to authorize “take” of species listed as threatened or endangered under certain circumstances (see, e.g., Fish and Game Code §§ 2081, 2081.1, 2086, & 2835).

When take is authorized pursuant to an incidental take permit under CESA, impacts of the taking caused by the activity must be minimized and fully mitigated according to state standards (Fish and Game Code § 2081, subdivision (b)). Additionally, the Department would be prohibited from approving incidental take permits which could jeopardize the continued existence of the species in the state (Fish and Game Code § 2081, subdivision (c)).

In addition to restrictions on take of CESA-listed species, public agencies should not approve any proposed projects that could jeopardize the persistence of an endangered or threatened species, or that would adversely modify or destroy essential habitat of the species, if there are reasonable and prudent alternatives to the project that would be consistent with conservation of the species or its habitat (Fish and Game Code § 2053). If economic, social, or other conditions make such alternatives infeasible, mitigation and enhancement measures must be included to offset negative effects from project implementation (Fish and Game Code § 2054).

Listing NC summer steelhead under CESA could prompt changes to regulations on coastal steelhead fisheries that may have indirect positive impacts on NC summer steelhead incidental catch. Listing NC summer steelhead under CESA could also increase the chances that federal and state resource management agencies will allot funding for protection and recovery efforts that benefit NC summer steelhead. However, implementation of any recovery actions or other management would be complicated by the inability to visually differentiate summer from winter steelhead in most life stages.

9. LISTING RECOMMENDATION

CESA directs the Department to prepare a status review report for NC summer steelhead using the best scientific information available (Fish and Game Code, § 2074.6). CESA also directs the Department to indicate in its status review report whether the petitioned action is warranted (Fish and Game Code, § 2074.6; California Code of Regulations, Title 14, § 670.1, subdivision (f)).

Under CESA, an endangered species is defined as “a native species or subspecies...which is in serious danger of becoming extinct throughout all, or a significant portion, of its range due to one or more causes, including loss of habitat, change in habitat, overexploitation, predation, competition, or disease” (Fish and Game Code, § 2062). A threatened species is defined as “a native species or subspecies... that, although not presently threatened with extinction, is likely

to become an endangered species in the foreseeable future in the absence of the special protection and management efforts required by [CESA]" (Fish and Game Code, § 2067). To be listed under CESA, a candidate species must be considered a separate species or subspecies (Fish and Game Code, § 2062).

The Legislature left to the Department and the Commission, which are responsible for providing the best scientific information and for making listing decisions, respectively, the interpretation of what constitutes a "species or subspecies" under CESA. (*Cal. Forestry Assn. v. Cal. Fish and G. Com.* (2007) 156 Cal.App.4th 1535, 1548-49). Courts should give a "great deal of deference" to Commission listing determinations supported by Department scientific expertise (*Central Coast Forest Assn. v. Fish & Game Com.* (2018) 18 Cal. App. 5th 1191, 1198-99). Courts have held that the term "species or subspecies" includes ESUs (*Central Coast Forest Assn. v. Fish & Game Com.* (2018) 18 Cal. App. 5th 1191, 1236, *citing Cal. Forestry Assn., supra*, 156 Cal. App. 4th at pp. 1542 and 1549). The Commission's authority to list necessarily includes discretion to determine what constitutes a species or subspecies (*Id.* at p. 1237). The Commission's determination of which populations to list under CESA goes beyond genetics to questions of policy (*Ibid.*).

The Department has recognized that similar populations of a species can be grouped for efficient protection of bio- and genetic diversity (*Cal. Forestry Assn. v. Cal. Fish and G. Com.*, *supra*, 156 Cal.App.4th at 1546-47). Further, genetic structure and biodiversity in California populations are important because they foster enhanced long-term stability (*Id.* at p. 1547). Diversity spreads risk and supports redundancy in the case of catastrophes, provides a range of raw materials that allow adaptation and persistence in the face of long-term environmental change, and leads to greater abundance (*Ibid.*).

The summer steelhead ecotype represents an important diversity element of the steelhead species and provides genetic variation within NC steelhead populations that will help them persist through short-term and long-term changes in the environment. For this status review, NC summer steelhead were evaluated as if they constituted a distinct subspecies as was requested by the Petition. However, given the best available scientific information on the biological and ecological relationship between NC summer steelhead and other population components of California steelhead, the Department concludes that the NC summer steelhead ecotype should not be listed as a distinct species or subspecies under CESA.

The Department's status review recommendation is submitted to the Commission in an advisory capacity based on the best available science. In consideration of the best available scientific information contained herein, the Department recommendation is that NC summer steelhead should not be listed as a threatened or endangered species under CESA. This recommendation was based on the following considerations:

- **NC summer and winter steelhead are partially, but not fully, reproductively isolated.** Although summer steelhead are sometimes able to pass flow-dependent barriers that

are not always passable by winter steelhead, spawning grounds likely overlap to some degree, especially in low-flow years. Spawning distribution is somewhat unclear in the NC steelhead DPS and varies between watersheds and spawning tributaries, but it is likely that the two ecotypes overlap both temporally and spatially during spawning. There is genetic evidence, in the form of heterozygosity at the GREB1L genomic region, that suggests interbreeding of summer and winter steelhead and an interconnected genetic legacy between the two ecotypes (Prince et al. 2017; Pearse et al. 2019; Kannry et al. 2020). This suggests that interbreeding occurs, at least occasionally, between the two ecotypes. Interbreeding of the two runs likely also occurred historically, though quantifying natural levels of interbreeding is difficult. Additionally, salmonid habitat is dynamic, so levels of interbreeding have probably fluctuated over multiple time scales and spatial scales (Ford et al. 2020).

- **Summer and winter steelhead ecotypes within the NC steelhead DPS are not genetically distinct.** Genetic exchange exists between summer and winter steelhead on contemporary and evolutionary time scales. There is substantial scientific literature and consensus within the scientific community that summer steelhead are more closely related to sympatric winter steelhead than to their life history equivalents in other watersheds (Chilcote et al. 1980; Thorgaard 1983; Nielsen and Fountain 1999; Arciniega et al. 2016; Prince et al. 2017). The genomic region consisting of GREB1L, ROCK1, and the intergenic region, although strongly associated with migration timing (Prince et al. 2017; Micheletti et al. 2018; Narum et al. 2018; Pearse et al. 2019), only accounts for a small amount of genetic variation between the two ecotypes. This concept is supported by recent studies that have looked across much larger portions of the genome (Micheletti et al. 2018; Ford et al. 2020). Summer and winter phenotypes, when studied across the migratory period, showed a continuum of allele frequencies with overlap among fish carrying the summer and winter migration variants (Pearse et al. 2019), which showed that individual fish can carry the alleles for both summer and winter migration timing. This was not observed by Prince et al. (2017) as they selected study populations that exhibited only the extremes of each life history type (Prince et al. 2019). Offspring from parents with alternate migration timing genotypes can be a mix of early, late, and intermediate migratory genotypes (Pearse et al. 2019) and heterozygotes may act as a reservoir for early migration alleles (Ford et al. 2020), though this is likely dependent on habitat conditions and patterns of dominance at the GREB1L/ROCK1 genomic region, which are not fully understood.

Pacific salmonid ESUs and DPSs are generally defined by geography as guided by patterns of genetic variation driven by geographic proximity rather than phenotype. Management units based solely on a phenotypic characteristic such as migration timing would not accurately reflect evolutionary lineages (Waples and Lindley 2018). There are also still areas of uncertainty

surrounding the genetics behind run timing expression. Although there is a strong correlation of the GREB1L/ROCK1 genomic region with adult run timing, the mechanisms underlying expression of migration phenotypes are not yet fully understood (Ford et al. 2020). As a point of general agreement, Ford et al. (2020) advised that conservation units should continue to be defined by patterns of genetic diversity across the genome rather than by variation in small genomic regions associated with specific life history traits.

Summer steelhead are not present in all NC steelhead DPS streams; however, given the genetic connectivity within the DPS, summer steelhead should not be considered alone when assessing extinction risk of this segment of the steelhead species. Migration timing is a major difference between these ecotypes, but winter steelhead share many characteristics of summer steelhead and are similar in more ways than they are different. Given the significant overlap in the biological and ecological needs of summer and winter steelhead, factors threatening the survival of summer steelhead most likely impact winter steelhead to a similar degree.

This reasoning supports the ongoing management of summer and winter steelhead under the NC steelhead DPS. Because the Petition specifically requested the listing of NC summer steelhead under CESA, the Department did not evaluate the status of NC winter steelhead populations in this review (Fish and Game Code, § 2074.6).

10. ALTERNATIVES TO LISTING

If the Commission determines that listing under CESA is not warranted, NC summer steelhead will revert to the unlisted status under state law that it was under prior to candidacy. State incidental take permits will not be required for projects with the potential to take NC summer steelhead unless it is listed under CESA. Because NC steelhead are listed as threatened under ESA, projects with the potential to take NC summer and winter steelhead will be required to obtain federal and state permits currently in place pursuant to Section 4(d), 10(a), and 7(a)(2) of ESA and Sections 1002, 1002.5, and 1003 of the Fish and Game Code. The state will continue to negotiate Lake and Streambed Alteration Agreements, and comment on THPs, federal incidental take permits and recovery planning, and petitions and applications to the CASWRCB. Also, the Department will continue to act as the trustee agency for the state's fish, wildlife, and plant resources and responsible agency when it is in the role of issuing discretionary approvals within its regulatory authority for projects as defined under CEQA. In this role, the Department will review and comment on impacts to NC summer steelhead and recommend mitigation measures for these impacts as part of the CEQA review process.

If the Commission decides not to list NC summer steelhead, the Department will continue to participate in and support current or future programs designed to benefit NC summer steelhead and other anadromous fish. These programs include:

- Coordination with other agencies on the removal of Scott Dam if FERC issues a new license for the PVP that includes a plan for dam removal, coordination with state agencies to decrease impacts from timber related projects;
- Identifying and removing or retrofitting existing barriers to fish passage;
- Working with gravel extractors and other mining interests to avoid, minimize, or mitigate for impacts to fisheries resources;
- Continuing to restore and enhance salmon and steelhead habitat throughout the state through the Fisheries Restoration Grant Program and other granting programs;
- Participation in federal and state conservation and restoration programs operating in the petitioned area;
- Regulation of steelhead sport fishing in Northern California streams;
- Conducting research and monitoring programs; and
- Coordinating with other agency research and monitoring efforts.

11. RECOVERY CONSIDERATIONS

The Department's recovery objective for NC summer steelhead is to protect and expand existing natural-origin spawning populations and reestablish enough additional native populations in restored and protected streams to ensure persistence over a 100-year minimum time frame. Increased numbers, expanded distribution, and maintenance of genetic diversity will improve their probability of long-term survival within their native range. Recovery actions would focus on restoring, rehabilitating, and protecting habitat in natural holding, spawning, and juvenile rearing areas. Cold pool habitat with sufficient depth is particularly essential to supporting the summer steelhead life history in the adult holding phase.

Recovery would also require effective long-term status and trend monitoring of NC summer steelhead abundance and distribution throughout the petitioned area. Recovery goals must ensure that individual populations are sufficiently abundant to avoid genetic risks of small population size; therefore, these goals need to address abundance levels (adult spawning escapements), population stability criteria, distribution, and length of time for determining sustainability.

If NC summer steelhead is listed under CESA, the Department will develop appropriate downlisting or delisting criteria for NC summer steelhead, based on the best scientific information available. The Department will periodically reexamine the status of NC summer steelhead. When, in the Department's judgment, recovery goals and downlisting or delisting criteria have been met, the Department will make recommendations to the Commission regarding changing the status of this species.

Recovery of viable NC summer steelhead populations will require vigorous efforts by the Department, other government agencies, and the private sector to improve and expand habitat and support population expansion. Habitat conditions must be improved to provide the

necessary spawning and rearing habitat to allow the NC summer steelhead populations to survive, diversify, and increase to levels sufficient to withstand droughts, unfavorable climatic and oceanic conditions, and other uncontrollable natural phenomena.

12. MANAGEMENT RECOMMENDATIONS

Although the Department recommends that NC summer steelhead not be listed under CESA, the summer steelhead ecotype represents an important diversity element that should be maintained within the NC steelhead DPS. The Department recommends the following measures be taken to effectively manage and preserve NC summer steelhead:

1. Implement comprehensive monitoring in all streams with extant NC summer steelhead populations and produce statistically robust population estimates.
2. Support and participate in the development of watershed specific efforts to effectively maintain and restore NC summer steelhead habitat by focusing on the combination of factors currently limiting the distribution and abundance of NC summer steelhead such as timber harvest, livestock grazing, gravel mining, and water extraction.
3. Improve and expand suitable and preferred habitat used by NC summer steelhead for summer holding, spawning, and juvenile rearing. Prioritize habitat restoration, protection, and enhancement in summer steelhead holding, spawning, and rearing areas. Habitat projects should focus on improving habitat complexity, riparian cover, instream wood, fish passage, and sediment transport, as well as enhancing essential deep, cold pool habitat for holding adults. Restoration should also be implemented in potential summer steelhead habitat not currently occupied by summer steelhead.
4. Continue research on GREB1L, ROCK1, and other relevant genomic regions to better understand the mechanism for run timing expression.
5. Investigate the role of resident *O. mykiss* as a potential reservoir for early migration alleles.
6. Investigate the effects of MRH winter steelhead on natural-origin steelhead populations.
7. Continue to operate MRH under its recently developed Hatchery and Genetic Management Plan.
8. Strengthen law enforcement in remote areas occupied by NC summer steelhead to reduce threats of poaching and illegal water diversions used for cannabis cultivation.
9. Evaluate current fishing regulations to determine any potential changes that could be implemented for further protection of NC summer steelhead.
10. Evaluate effects of the Eel River Potter Valley Hydroelectric Project flow operations and dam, water diversion, and fish ladder facilities on summer steelhead population viability. Support efforts to evaluate effects of Scott Dam removal on the upper Eel River. Eel River summer steelhead populations are important source populations for the early migration ecotype. Removal of Scott Dam provides potential for repopulation of summer steelhead in the upper Eel River basin.
11. Explore the potential for reintroduction of summer steelhead upstream of the location of Scott Dam.

12. Develop individual watershed management plans for watersheds with summer steelhead populations or the potential for reintroduction.
13. Investigate effects of hooking mortality and potential predation activity on NC summer steelhead.
14. Investigate potential impacts of water diversions on streamflow in NC summer steelhead streams and develop management criteria to reduce any adverse effects on summer steelhead.

REFERENCES

- American Fisheries Society-Fish Health Section (AFS-FHS). FHS blue book: suggested procedures for the detection and identification of certain finfish and shellfish pathogens, 2012 edition.
- Allendorf, F.W., D. Bayles, D.L. Bottom, K.P. Currens, C.A. Frissell, D. Hankin, J.A. Lichatowich, W. Nehlsen, P.C. Trotter, and T.H. Williams. 1997. Prioritizing Pacific salmon stocks for conservation. *Conservation Biology* 11:140–152.
- Allendorf, F.W., P.A. Hohenlohe, and G. Luikart. 2010. Genomics and the future of conservation genetics. *Nature Reviews Genetics*, 11(10), 697–709. <https://doi.org/10.1038/nrg2844>
- Anderson, J.K. 2018. Sea-level rise in the Humboldt Bay region. Local Report. Northern Hydrology and Engineering, McKinleyville, CA. <https://digitalcommons.humboldt.edu/cgi/viewcontent.cgi?article=1006&context=hsuslrifocal>
- Araki, H., W.R. Ardren, E. Olsen, B. Cooper, and M.S. Blouin. 2007. Reproductive success of captive-bred steelhead trout in the wild: evaluation of three hatchery programs in the Hood River. *Conservation Biology* 21:181–190.
- Araki, H., B. Cooper, and M.S. Blouin 2007. Genetic effects of captive breeding cause a rapid, cumulative fitness decline in the wild. *Science* 318:100–103.
- Araki, H., B. Cooper, and M.S. Blouin 2009. Carry-over effect of captive breeding reduces reproductive fitness of wild-born descendants in the wild. *Biology Letters* 5:621–624.
- Arciniega, M., A.J. Clemento, M.R. Miller, M. Peterson, J.C. Garza, and D.E. Pearse. 2016. Parallel evolution of the summer steelhead ecotype in multiple populations from Oregon and Northern California. *Conservation Genetics* 17:165–175.
- Axness, D.S. and K. Clarkin. 2013. Planning and Layout of Small-Stream Diversions. United States Department of Agriculture, Forest Service, National Technology & Development Program, March 2013. <https://www.fs.fed.us/t-d/pubs/pdfpubs/pdf13251801/pdf13251801dpi100.pdf>
- Bachman, R.A. 1984. Foraging behavior of free-ranging wild and hatchery brown trout in a stream. *Transactions of the American Fisheries Society* 113:1–32.
- Baigún, C.R.M. 2003. Characteristics of deep pools used by adult summer steelhead in Steamboat Creek, Oregon. *North American Journal of Fisheries Management* 23(4):1167–74.
- Baigún, C.R., J. Sedell, and G. Reeves. 2000. Influence of water temperature in use of deep pools by summer steelhead in Steamboat Creek, Oregon (USA). *Journal of Freshwater Ecology* 15(2):269–79.

- Bailey, E.D. 1952. First progress report on the experimental program for the Mad River, Humboldt County, CA Bureau of Fish Conservation, California Department of Fish and Game, Inland Fisheries Administrative Report. Number 52-5.
- Bajjaliya, F.S., R.G. Titus, J.R. Ferreira, and R.M. Coleman. 2014. Morphometric variation among four distinct population segments of California steelhead trout. *California Fish and Game* 100:703–726.
- Barnhart, R.A. 1986. Species Profiles: Life histories and environmental requirements of coastal fishes and invertebrates (Pacific Southwest): Steelhead. U.S. Department of the Interior, Fish and Wildlife Service, Biological Report 82.
- Battin, J., M.W. Wiley, M.H. Ruckelshaus, R.N. Palmer, E. Korb, K.K. Bartz, and H. Imaki. 2007. Projected impacts of climate change on salmon habitat restoration. *PNAS* 104:6720–6725.
- Bauer, S., J. Olson, A. Cockrill, M. van Hattem, L. Miller, M. Tauzer, and G. Leppig. 2015. Impacts of surface water diversions for marijuana cultivation on aquatic habitat in four northwestern California watersheds. *PLoS ONE* 10:e0120016.
DOI:10.1371/journal.pone.0120016
- Becker, G.S. and I.J. Reining. 2009. Steelhead/Rainbow Trout (*Oncorhynchus mykiss*) resources of the Eel River watershed, California. Center for Ecosystem Management and Restoration. Oakland, CA.
- Behnke, R.J. 1972. The systematics of salmonid fishes of recently glaciated lakes. *Journal of the Fisheries Research Board of Canada* 29:639–671.
- Behnke, R.J. 1993. Status of biodiversity of taxa and nontaxa of salmonid fishes: Contemporary problems of classification and conservation. Pages 43 – 48 in J.G. Cloud and G.H. Thorgaard, editors. *Genetic conservation of salmonid fishes*. Plenum Press, New York.
- Behnke, R.J. 2002. *Trout and salmon of North America* (1st ed.; G. Scott, editor). New York, NY: The Free Press.
- Benbow Dam removal completed. 2017, December 24. The Times-Standard. Retrieved 8 April, 2020 from <https://www.times-standard.com/2017/12/24/benbow-dam-removal-completed/>
- Berntson, E A., R.W. Carmichael, M.W. Flesher, E.J. Ward, and P. Moran 2011. Diminished reproductive success of steelhead from a hatchery supplementation program (Little Sheep Creek, Imnaha Basin, Oregon). *Transactions of the American Fisheries Society* 140:685–698.
- Bett, N.N., S.G. Hinch, N.J. Burnett, M.R. Donaldson, and S.M. Naman. 2017. Causes and Consequences of Straying into Small Populations of Pacific Salmon. *Fisheries* 42:220–230.

- Bisson, P.A., K. Sullivan, and J.L. Nielsen. 1988. Channel hydraulics, habitat use and body form of juvenile Coho Salmon, steelhead, and Cutthroat Trout in streams. *Transactions of the American Fisheries Society* 117:262–273.
- Bjorkstedt, E.P., B.C. Spence, J.C. Garza, D.G. Hankin, D. Fuller, W.E. Jones, J.J. Smith, and R. Macedo. 2005. An analysis of historical population structure for evolutionarily significant units of Chinook Salmon, Coho Salmon, and steelhead in the North-Central California Coast Recovery Domain. NOAA Technical Memorandum NMFS-SWFSC-382. Santa Cruz, CA.
- Bjornn, T.C. and D.W. Reiser. 1991. Chapter 4: Habitat Requirements of Salmonids in Streams. Chapter 4 In W.R. Meehan, editor. *Influences of forest and rangeland management on salmonid fishes and their habitats*. American Fisheries Society Special Publication 19:83–138.
- Blackwell, E.C. 1920. Man-eating steelheads. *American Angler*. Vol. 4 No. 4, September.
- Bouska, W.W. and C.P. Paukert. 2009. Road Crossing Designs and Their Impact on Fish Assemblages of Great Plains Streams. *Transactions of the American Fisheries Society* 139:214–222.
- Bowen, B.W. 1998. What is wrong with ESUs? The gap between evolutionary theory and conservation principles. *Journal of Shellfish Research* 17:1355–1358.
- Brown, R.A. 1988. Physical rearing habitat for anadromous salmonids in the Redwood Creek basin, Humboldt County, California. Thesis. Humboldt State University.
- Brown, A.V., M.M. Lyttle, and K.B. Brown. 1998. Impacts of gravel mining on gravel bed streams. *Transactions of the American Fisheries Society* 127:979–994.
- Brown, L., P.B. Moyle, and R.M. Yoshiyama. 1994. Historical decline and current status of Coho Salmon in California. *North American Journal of Fisheries Management* 14:237–261.
- Buchanan, D.V., J.E. Sanders, J.L. Zinn, and J.L. Fryer. 1983. Relative susceptibility of four strains of summer steelhead to infection by *Ceratomyxa shasta*. *Transactions of the American Fisheries Society* 112:541–543.
- Bunn, S.E. and A.H. Arthington. 2002. Basic Principles and Ecological Consequences of Altered Flow Regimes for Aquatic Biodiversity. *Environmental Management* 30:492–507.
- Bureau of Land Management (BLM). 2002. North Fork Eel River Spring Snorkel Survey 2002. Task Order Number BCA022000. Submitted by Joseph D. Scriven, Ukiah, CA. Unpublished.
- Bureau of Land Management (BLM). 2019. North Fork Eel River Fisheries Study – Summer 2019. Report by Zane Ruddy, Arcata, California. Unpublished.

- Burns, J.W. 1972. Some effects of logging and associated road construction on Northern California streams. *Transactions of the American Fisheries Society* 101:1–17.
- Busby, P.J, T.C. Wainwright, G.J. Bryant, L.J. Lierheimer, R.S. Waples, F.W. Waknitz, and I.V. Lagomarsino. 1996. Status review of West Coast steelhead from Washington, Idaho, Oregon, and California. U.S. Department of Commerce, NOAA Technical Memorandum NMFS-NWFSC-27.
- Busby, P.J., T.C. Wainwright, and R.S. Waples. 1994. Status review for Klamath Mountains Province steelhead. U.S. Department of Commerce, NOAA Technical Memorandum NMFS-NWFSC-19.
- Busch, D.S., C.J. Harvey, and P. McElhany. 2013. Potential impacts of ocean acidification on the Puget Sound food web. *ICES Journal of Marine Science* 70:823–833.
- Butsic, V. and J.C. Brenner. 2016. Cannabis (*Cannabis sativa* or *C. indica*) agriculture and the environment: a systematic, spatially-explicit survey and potential impacts. *Environmental Research Letters* 11:044023.
- Caldeira, K. and M.E. Wickett. 2005. Ocean model predictions of chemistry changes from carbon dioxide emissions to the atmosphere and ocean. *Journal of Geophysical Research* 110:C09S04. <https://doi.org/10.1029/2004JC002671>
- California Department of Fish and Game (CDFG). 1920. Steelhead trout in the California National Forest. *California Fish and Game* 6:134.
- California Department of Fish and Game (CDFG). 1953. Summer steelhead fishery, Middle Fork of Eel River, Mendocino County. State of California, Department of Fish and Game, Inland Fisheries Branch, September 3, 1953. Internal CDFG intraoffice correspondence from L. Shapovalov, Inland Fisheries Branch, to W.A. Evans, Region III.
- California Department of Fish and Game (CDFG). 1957a. Middle Fork Eel River Preliminary Survey. Memorandum by J.L. Heckman. Internal CDFG memorandum.
- California Department of Fish and Game (CDFG). 1957b. Middle Fork Eel River Stream Survey, September 9 – 12. Report by R.F. Elwell and N. Randolph. Internal CDFG report. Unpublished.
- California Department of Fish and Game (CDFG). 1966. Fish and wildlife problems and study requirements in relation to north coast water development. Water Projects Branch Report No. 5.
- California Department of Fish and Game (CDFG). Multiple: 1966 – 2018. Middle Fork Eel River summer steelhead survey annual report. Internal CDFG reports. Unpublished.

California Department of Fish and Game (CDFG). 1967. Biology and Management of Steelhead Trout in California. The Resources Agency of California, Department of Fish and Game, Inland Fisheries Branch Administrative Report 67-7. Report by L. Shapovalov. Internal CDFG report. Unpublished.

California Department of Fish and Game (CDFG). 1968. Stream Survey North Fork Eel River, February 2. Report by J. Horton, D. Rogers, and L. Puckett. Internal CDFG report. Unpublished.

California Department of Fish and Game (CDFG). Multiple: 1976, 1978, 1979, and 1980. Annual Report: Mad River Salmon and Steelhead Hatchery. Anadromous Fisheries Branch, Administrative Report. Internal CDFG reports.

California Department of Fish and Game (CDFG). 1977. Lower Eel River summer fishery resource evaluation. Memorandum written by D.P. Lee, Eureka, CA. Internal CDFG memorandum.

California Department of Fish and Game (CDFG). 1981. Woodman Creek Stream Survey, May 4 and June 19. Report by W.E. Jones and N. Swirhun. Internal CDFG report. Unpublished.

California Department of Fish and Game (CDFG). 1983. Memorandum reporting salmon and steelhead stocking of Lagunitas and Nicasio Creeks from 1955-83. Internal CDFG report.

California Department of Fish and Game (CDFG). 1987. Van Duzen River, Humboldt County, field note. Written by L. Preston. Internal CDFG report. Unpublished.

California Department of Fish and Wildlife (CDFG). 1991. Memorandum: South Fork Van Duzen River, some notes on summer steelhead fishery. Department of Fish and Game, Region 1, Redding, CA, December 4. Written by E. Gerstung. Internal CDFG memorandum.

California Department of Fish and Wildlife (CDFG). 1994. Mainstem Eel River Snorkel Survey, July 17 & 30, 1994. Report by S. Downie. Internal CDFG report. Unpublished.

California Department of Fish and Game (CDFG). 1997a. Eel River salmon and steelhead Restoration Action Plan. Inland Fisheries Division. Internal CDFG document. Unpublished.

California Department of Fish and Game (CDFG). 1997b. Subject: 1997 Van Duzen River Summer Steelhead Survey. The Resources Agency, Department of Fish and Game Memorandum, October 10. Written by L. Preston. Internal CDFG memorandum.

California Department of Fish and Game (CDFG). 1998. Summer steelhead Management Plan: Middle Fork Eel River. Internal CDFG document. Unpublished.

California Department of Fish and Game (CDFG). 1999. California Department of Fish and Game Cooperative Fish Rearing Program. Status Report, December 2. California Department of Fish and Game, Fortuna, California. Internal CDFG report. Unpublished.

- California Department of Fish and Game (CDFG). 2000. Stream Inventory Report, Larabee Creek, Mainstem Eel River. Report by S.T. Downie, D. Kintz, D. Libel, J. Schussler, G. Johnson, C. Danely, J. Jenkins, and G.S. Yoshioka. Internal CDFG report. Unpublished.
- California Department of Fish and Game (CDFG). 2002. Status Review of California Coho Salmon north of San Francisco. Candidate Species Status Review Report 2002 – 2003.
- California Department of Fish and Game (CDFG). 2004. Recovery strategy for California Coho Salmon. Report to the California Fish and Game Commission, Sacramento, CA, USA.
- California Department of Fish and Game (CDFG). 2006a. Mad River. Report by E. Gerstung and K. Perry. Internal CDFG Report. Unpublished.
- California Department of Fish and Game (CDFG). 2006b. Redwood Creek. Report by E. Gerstung and K. Perry. Internal CDFG Report. Unpublished.
- California Department of Fish and Game (CDFG). 2006c. Van Duzen River. Report by E. Gerstung and K. Perry. Internal CDFG Report. Unpublished.
- California Department of Fish and Game (CDFG). 2007. Mattole River. Report by E. Gerstung and K. Perry. Internal CDFG Report. Unpublished.
- California Department of Fish and Game (CDFG). 2011. Fish Bulletin 180: California Coastal Salmonid Population Monitoring: Strategy, Design, and Methods. State of California, Natural Resources Agency, Department of Fish and Game.
<https://www.calfish.org/ProgramsData/ConservationandManagement/CaliforniaCoastalMonitoring.aspx>
- California Department of Fish and Wildlife (CDFW). 2013. Stream Survey: Black Butte River. Resource Agency of California, Department of Fish and Wildlife. Observations by S. Thompson and S. Kannry. Internal CDFW report. Unpublished.
- California Department of Fish and Wildlife (CDFW). 2016. Hatchery and Genetic Management Plan for Mad River Hatchery Winter-run Steelhead. Prepared for National Marine Fisheries Service, Arcata, CA.
- California Department of Fish and Wildlife (CDFW). 2018. Statewide drought response: Stressor monitoring summary 2014 – 2017. California Department of Fish and Wildlife, Fisheries Branch, West Sacramento.
- California Department of Fish and Wildlife (CDFW). 2019. Mad River Fisheries Management and Evaluation Plan. Pre-publication draft.
- California Department of Forestry and Fire Protection (CalFire) and California Department of Fish and Wildlife (CDFW). 2014. Anadromous Salmonid Protection Rules: Revised Interpretive Questions and Answers for RPFs and Landowners.

https://www.fire.ca.gov/media/8277/asp-qa-doc-with-revised-language-06_16_14-final-revision.pdf

- California Endangered Species Act. 1970. California Fish and Game Code § 2050–2069.
- California Environmental Protection Agency (CalEPA). 2018 (10 September). Statute and Regulations addressing Impaired Waters and TMDLs: Section 303(d) of the Clean Water Act. Retrieved May 11, 2020 from <https://www.epa.gov/tmdl/statute-and-regulations-addressing-impaired-waters-and-tmdls>
- California Fish Commission (CFC). 1902. Seventeenth Biennial Report of the State Board of Fish Commissioners of the State of California, for the years 1901 – 1902. Sacramento, CA.
- California Forestry Association v. California Fish and Game Commission. 2007. 156 Cal.App. 4th 1535, 68 Cal.Rptr.3d 391.
- California Freshwater Sport Fishing Regulations 2020-2021. California Department of Fish and Wildlife. <https://nrm.dfg.ca.gov/FileHandler.ashx?DocumentID=177572&inline>
- California State Water Resources Control Board (CASWRCB). 2018 (1 November). California Priority Watersheds. Retrieved April 20, 2020, from https://www.waterboards.ca.gov/water_issues/programs/cannabis/california_priority_watersheds.html
- California State Water Resources Control Board (CASWRCB). 2020a. 2018 Integrated Report for Clean Water Act Sections (305(b) and 303(d). California Environmental Protection Agency, Surface Water Quality Assessment.
- California State Water Resources Control Board (CASWRCB). 2020b. 2018 Integrated Report for Clean Water Act Sections (305(b) and 303(d): Supporting Information. Regional Board 1 – North Coast Region. https://www.waterboards.ca.gov/water_issues/programs/tmdl/2018state_ir_reports_draft/apx_c_state_factsheets/table_of_contents.shtml#r1_revised
- Chevassus, B. 1979. Hybridization in salmonids: results and perspectives. *Aquaculture* 17:113–128.
- Chilcote, M.W., B.A. Crawford, and S.A. Leider. 1980. A genetic comparison of sympatric populations of summer and winter steelheads. *Transactions of the American Fisheries Society*, 109:203–206.
- Christie, M.R., M.J. Ford, and M.S. Blouin. 2014. On the reproductive success of early-generation hatchery fish in the wild. *Evolutionary Applications* 7:883–896.

- Clark, R., and K. O'Connor. 2019. A systematic survey of bar-built estuaries along the California coast. *Estuarine, Coastal and Shelf Science* 226:1–14.
<https://doi.org/10.1016/j.ecss.2019.106285>
- Clemento, A. 2006. Subpopulation structure of steelhead trout (*Oncorhynchus mykiss*) in the Middle Fork Eel River as determined by microsatellite DNA polymorphism. Thesis. Humboldt State University, Arcata, California.
- Collins, E., J. Hargrove, T. Delmoas, and S. Narum. 2020. Distribution of genetic variation underlying adult migration timing in steelhead of the Columbia River basin. Pre-print. DOI:10.22541/au.158817808.80002805/v3
- Conley, K.R., J.D. Ebel, J.S. Hargrove, W. Petersen, and L.P. Denny. 2019. In-Stream Egg Incubators Produce Hatchery Chinook Salmon with Similarities to and Differences from Natural Juveniles. *North American Journal of Fisheries Management* 40:256–277.
- Cooper, E.G. 2017. An estimation of potential salmonid habitat capacity in the Upper Mainstem Eel River, California. Thesis. Humboldt State University, Arcata, California.
- County of Humboldt Extraction Review Team (CHERT). 2019. 2018 Post-Extraction Report: Discussion Draft. Prepared for the Humboldt County Board of Supervisors, February 20.
<https://humboldt.gov/Archive/ViewFile/Item/1334>
- Cramer, S.P., D.W. Alley, J.E. Bladrige, K. Barnard, D.B. Demko, D.H. Dettman, B. Farrell, J. Hagar, T.P. Keegan, A. Laird, W.T. Mitchell, R.C. Nuzum, R. Orton, J.J. Smith, T.L. Taylor, P.A. Unger, and E.S. Van Dyke. 1995. The status of steelhead populations in California in regards to the Endangered Species Act. (Special Report submitted to National Marine Fisheries Service on behalf of Association of the California Water Agencies). Gresham, Oregon: S.P. Cramer and Associates, Inc.
- Crandall, K.A., O.R.P. Bininda-Emonds, G.M. Mace, and R.K. Wayne. 2000. Considering evolutionary processes in conservation biology. *Trends in Ecology and Evolution* 15:290–295.
- Crozier, L.G., A.P. Hendry, P.W. Lawson, T.P. Quinn, N.J. Mantua, J. Battin, R.G. Shaw, and R.B. Huey. 2008. Potential responses to climate change in organisms with complex life histories: evolution and plasticity in Pacific salmon. *Evolutionary Applications* 1:252–270.
- Crozier L.G., M.M. McClure, T. Beechie, S.J. Bograd, D.A. Boughton, M. Carr, T.D. Cooney, J.B. Dunham, C.M. Greene, M.A. Haltuch, E.L. Hazen, D.M. Holzer, D.D. Huff, R.C. Johnson, C.E. Jordan, I.C. Kaplan, S.T. Lindley, N.J. Mantua, P.B. Moyle, J.M. Myers, M.W. Nelson, B.C. Spence, L.A. Weitkamp, T.H. Williams, and E. Willis-Norton. 2019. Climate vulnerability assessment for Pacific salmon and steelhead in the California Current Large Marine Ecosystem. *PLoS ONE* 14:e0217711. <https://doi.org/10.1371/journal.pone.0217711>

- Currens, K.P., and C.A. Busack. 1995. A framework for assessing genetic vulnerability. *Fisheries* 20:24–31.
- Daly, E.A., J.A. Scheurer, R.D. Brodeur, L.A. Weitkamp, B.R. Beckman, and J.A. Miller. 2014. Juvenile Steelhead Distribution, Migration, Feeding, and Growth in the Columbia River Estuary, Plume, and Coastal Waters. *Marine and Coastal Fisheries* 6:62–80.
- de Guia, P., and T. Saitoh. 2007. The gap between the concept and definitions in the Evolutionarily Significant Unit: The need to integrate neutral genetic variation and adaptive variation. *Ecological Research* 22:604–612.
- Diffenbaugh, N.S., D.L. Swain, and D. Touma. 2015. Anthropogenic warming has increased drought risk in California. *Proceedings of the National Academy of Sciences* 112:3931–3936.
- Di Lorenzo, E., N. Schneider, K.M. Cobb, P.J.S. Franks, K Chhak, A.J. Miller, J.C. McWilliams, S.J. Bograd, H. Arango, E. Curchitser, T.M. Powell, and P. Rivière. 2008. North Pacific Gyre Oscillation links ocean climate and ecosystem change. *Geophysical Research Letters* 35:L08607. DOI:10.1029/2007GL032838
- Dillis, C., T.E. Grantham, C. McIntee, B. McFadin, and K. Grady. 2019. Watering the Emerald Triangle: Irrigation sources used by cannabis cultivators in Northern California. *California Agriculture* 73:146–153.
- Dizon, A.E., C. Lockyer, W.F. Perrin, D.P. Demaster, and J. Sisson. 1992. Rethinking the Stock Concept – a phylogeographic approach. *Conservation Biology* 6:24–36.
- Docker, M.F., and D.D. Heath. 2003. Genetic comparison between sympatric anadromous steelhead and freshwater resident rainbow trout in British Columbia, Canada. *Conservation Genetics* 4:227-231. <https://doi.org/10.1023/A:1023355114612>
- Downie, S.T., C.W. Davenport, E. Dudik, F. Yee, and J. Clements. 2003. Mattole River Watershed Assessment Report. North Coast Watershed Assessment Program, California Resources Agency, and California Environmental Protection Agency, Sacramento, California.
- Elwood, J.W. and T.F. Waters. 1969. Effects of Floods on Food Consumption and Production Rates of a Stream Brook Trout Population. *Transactions of the American Fisheries Society* 98:253–262.
- Endangered and Threatened Species: Proposed Endangered Status for Five ESUs of Steelhead and Proposed Threatened Status for Five ESUs of Steelhead in Washington, Oregon, Idaho, and California. 1996 (9 August). 61 Fed. Reg. 41541 – 41561.
- Endangered and Threatened Species: Threatened Status for One Steelhead Evolutionary Significant Unit (ESU) in California. 2000 (7 June). 65 Fed. Reg. 36074 – 36094.

- Endangered and Threatened Wildlife; 90-Day Finding on a Petition to List Summer-Run Steelhead in Northern California as Threatened or Endangered Under the Endangered Species Act. 2019 (22 April). 84 Fed. Reg. 16632 – 16636.
- Endangered and threatened species; winter-run chinook salmon. 1990 (5 November). 55 Fed. Reg. 46515–46523.
- Esteve M., and D.A. McLennan. 2007. The phylogeny of *Oncorhynchus* (Euteleostei: Salmonidae) based on behavioral and life history characters. *Copeia* 2007:520–533.
- Etter, A. F. 1943. Report 1894 to 1943 on Mattole River for California Fish and Game Commission from Ettersburg Experimental Place, with comments from E. Gerstung, California Department of Fish and Game.
- Everest, F.H. 1973. Ecology and management of summer steelhead in the Rogue River. Corvallis, Oregon: Oregon State University.
- Everest, F.H., and D.W. Chapman. 1972. Habitat selection and spatial interaction by juvenile Chinook Salmon and steelhead trout in two Idaho streams. *Journal Fisheries Research Board of Canada* 29:91–100.
- Feasibility Study Report on potential licensing proposal for Potter Valley Project (FERC p. 77-285). 2020. Report submitted to the Federal Energy Regulatory Commission by Mendocino County Inland Water and Power Commission, Sonoma County Water Agency, California Trout, Inc., Humboldt County, and The Round Valley Indian Tribes. May 13, 2020. <https://www.twobasinsolution.org/wp/wp-content/uploads/Feasibility-Study-05-13-2020.pdf>
- Fisheries Off West Coast States; West Coast Salmon Fisheries; Rebuilding Chinook Salmon Stocks. 2020 (5 March). 85 Fed. Reg. 6135-6140.
- Fisk, L., E. Gerstung, R. Hansen, and J. Thomas. 1966. Stream damage surveys – 1966. California Department of Fish and Game, Sacramento, CA. Inland Fisheries Administrative Report No. 66-10.
- Flagg T.A., B.A. Berejikian, J.E. Colt, W.W. Dickhoff, L.W. Harrell, D.J. Maynard, C.E. Nash, M.S. Strom, R.N. Iwamoto, and C.V.W. Mahnken. 2000. Ecological and behavioral impacts of artificial production strategies on the abundance of wild salmon populations. U.S. Department of Commerce, NOAA Tech. Memo. NMFS-NWFSC- 41.
- Fong, S.R. 2020. Spatial and Temporal Genetic Structure of Winter-Run Steelhead (*Oncorhynchus mykiss*) Returning to the Mad River, California. Thesis. Humboldt State University, Arcata, California.

- Ford, M. J., S. Howard, A. R. Murdoch, and M. S. Hughes 2013. Monitoring the reproductive success of naturally spawning hatchery and natural spring Chinook salmon in the Wenatchee River. Report to the Bonneville Power Administration on project 2003-039-00. May 2013. <https://www.cbfish.org/Document.mvc/Viewer/P132194>
- Ford, M., K. Nichols, R. Waples, E. C. Anderson, M. Kardos, I. Koch, G. McKinney, M. R. Miller, J. Myers, K. Naish, S. Narum, K. G. O'Malley, D. Pearse, T. Seamons, A. Spidle, P. Swanson, T. Q. Thompson, K. Warheit, and S. Willis. 2020. Reviewing and Synthesizing the State of the Science Regarding Associations between Adult Run Timing and Specific Genotypes in Chinook Salmon and Steelhead: Report of a workshop held in Seattle, Washington, 27–28 February 2020. U.S. Department of Commerce, NOAA Processed Report NMFS-NWFSC-PR-2020-06.
- Forest Ecosystem Management Assessment Team (FEMAT). 1993. Forest Ecosystem Management: An Ecological, Economic, and Social Assessment. U.S Forest Service, National Marine Fisheries Service, Bureau of Land Management, U.S. Fish and Wildlife Service, National Park Service, and Environmental Protection Agency. https://www.blm.gov/or/plans/nwfpnepa/FEMAT-1993/1993_%20FEMAT_Report.pdf
- Francis, R.C. and T.H. Sibley. 1991. Climate change and fisheries: what are the real issues? The Northwest Environmental Journal 7:295–307.
- Franklin, I.R. 1980. Evolutionary changes in small populations. Pages 135-149 in M. Soule, editor. Conservation Biology: An evolutionary-ecological perspective. Sinauer Associates, Sunderland, MA.
- Fraser, D.J., and L. Bernatchez. 2001. Adaptive evolutionary conservation: towards a unified concept for defining conservation units. Molecular Ecology 10:2741–2752.
- Fry, D.H. 1973. Anadromous Fishes of California. California Department of Fish and Game, 111 pp.
- Fujiwara, M., M.S. Mohr, A. Greenberg, J.S. Foott, and J.L. Bartholomew. 2011. Effects of Ceratomyxosis on Population Dynamics of Klamath Fall-run Chinook Salmon. Transactions of the American Fisheries Society 140:1380–1391.
- Garza, J.C., L. Gilbert-Horvath, J. Anderson, T. Williams, B. Spence, and H. Fish. 2004. Population structure and history of steelhead trout in California. In J. Irvine, L. Seeb, S. Urawa, N. Varnavskaya, and R. Wilmot, editors. North Pacific Anadromous Fish Commission Technical Report 5: Workshop on application of stock identification in defining marine distribution and migration of salmon. North Pacific Anadromous Fish Commission, Vancouver, BC, Canada.

- Garza, J.C., E.A. Gilbert-Horvath, B.C. Spence, T.H. Williams, H. Fish, S.A. Gough, J.H. Anderson, D. Hamm, and E.C. Anderson. 2014. Population structure of steelhead in coastal California. *Transactions of the American Fisheries Society* 143:134–152.
- Gatz, A.J., M.J. Sale, and J.M. Loar. 1987. Habitat shifts in rainbow trout: competitive influences of brown trout. *Oecologia* 74:7–19.
- Gibbons, D.R., and E.O. Salo. 1973. An annotated bibliography of the effects of logging on fish of the Western United States and Canada. USDA Forest Service General Technical Report PNW-10. <https://www.fs.usda.gov/treearch/pubs/22556>
- Glick, P., J. Clough, and B. Nunley. 2007. Sea-level rise and coastal habitat in the Pacific Northwest: An analysis for Puget Sound, southwestern Washington, and northwestern Oregon. Washington, D.C.: National Wildlife Federation, 2007. https://www.nwf.org/~media/PDFs/Water/200707_PacificNWSeaLevelRise_Report.ashx
- Good, T.P., R.S. Waples, and P. Adams. 2005. Updated status of federally listed ESUs of West Coast salmon and steelhead. NOAA Technical Memorandum NMFS-NWFSC-66. <https://swfsc.noaa.gov/publications/fed/00749.pdf>
- Grant, W.S. 2012. Understanding the adaptive consequences of hatchery-wild interactions in Alaska salmon. *Environmental Biology of Fishes* 75:325–342.
- Grantham, T. 2018. North Coast Summary Report. California’s Fourth Climate Change Assessment. University of California, Berkeley. Publication number:SUM-CCC4A-2018-001.
- Grantham, T.E.W., D.M. Carlisle, G.J. McCabe, and J.K. Howard. 2018. Sensitivity of streamflow to climate change in California. *Climatic Change*. <https://doi.org/10.1007/s10584-018-2244-9>
- Grantham, T., D.A. Newburn, M.A. McCarthy, and A.M. Merenlender. 2012. The role of streamflow and land use in limiting oversummer survival of juvenile steelhead in California streams. *Transactions of the American Fisheries Society* 141:585–598.
- Graves, D.S., and J.W. Burns. 1970. Comparison of the yields of downstream migrant salmonids before and after logging road construction on the South Fork Caspar Creek, Mendocino County. California Department of Fish and Game, Inland Fisheries Administrative Report No. 70-3.
- Green Diamond Resource Company. 2006. Aquatic Habitat Conservation Plan and Candidate Conservation Agreement with Assurances. Final report prepared for National Marine Fisheries Service and U.S. Fish and Wildlife Service. https://www.fws.gov/arcata/es/HCP/4_2007%20AHCP_CCAA/4a1_2007%20AHCP_CCAA.pdf

- Griffin, D. and K.J. Anchukaitis. 2014. How unusual is the 2012-2014 California drought? *Geophysical Research Letters* 41:9017–9023.
- Gustafson, R.G., R.S. Waples, J.M. Myers, L.A. Weitkamp, G.J. Bryant, O.W. Johnson, and J.J. Hard. 2007. Pacific Salmon extinctions: quantifying lost and remaining diversity. *Conservation Biology* 21:1009–1020.
- Haig, S.M.; E.A. Beever, S.M. Chambers, H.M. Draheim, B.D. Dugger, S. Dunham, E. Elliott-Smith, J.B. Fontaine, D.C. Kesler, B.J. Knaus, I.F. Lopes, P. Loschl, T.D. Mullins, and L.M. Sheffield. 2006. Taxonomic considerations in listing subspecies under the U.S. Endangered Species Act. *Conservation Biology* 20:1584–1594.
- Hanson, L.C. 1993. The foraging ecology of harbor seals, *Phoca vitulina*, and California sea lions, *Zalophus californianus*, at the mouth of the Russian River, California. M.S. Thesis. Sonoma State University, Sonoma, California.
- Hartman, G.F. 1965. The role of behavior in the ecology and interaction of underyearling Coho Salmon (*Oncorhynchus kisutch*) and steelhead trout (*Oncorhynchus mykiss*). *Journal Fisheries Research Board Canada* 22:1035–1081.
- Hastein, T., and T. Lindstad. 1991. Diseases in wild and cultured salmon: possible interaction. *Aquaculture* 98:277–288.
- Hatch, K.M. 1990. Phenotypic comparison of thirty-eight steelhead (*Oncorhynchus mykiss*) populations from coastal Oregon. Thesis. Oregon State University, Corvallis, OR.
- Hawkins, D.K., and T.P. Quinn. 1996. Critical swimming velocity and associated morphology of juvenile coastal Cutthroat Trout (*Oncorhynchus clarki clarki*), steelhead trout (*Oncorhynchus mykiss*), and their hybrids. *Canadian Journal of Fisheries and Aquatic Sciences* 53:1487–1496. <https://doi.org/10.1139/f96-085>
- Hayes, S.A., A.J. Ammann, J.A. Harding, J.L. Hassrick, L. deWitt, and C.A. Morgan. 2016. Observations of steelhead in the California Current lead to a marine-based hypothesis for the “half-pounder” life history, with climate change implications for anadromy. *North Pacific Anadromous Fish Commission, Bulletin No. 6*:97–105. DOI:10.23849/npafcb6/97.105.
- Hayes, S.A., M.H. Bond, C.V. Hanson, E.V. Freund, J.J. Smith, E.C. Anderson, A.J. Ammann, and R.B. MacFarlane. 2008. Steelhead growth in a small central California watershed: upstream and estuarine rearing patterns. *Transactions of the American Fisheries Society* 137:114–128. <https://doi.org/10.1577/t07-043.1>
- Heady, W.N., K. O’Connor, J. Kassakian, K. Doiron, C. Endris, D. Hudgens, R.P. Clark, J. Carter, and M.G. Gleason. 2014. An inventory and classification of U.S. West Coast estuaries. Arlington, VA.

- Hess, M.A., C.D. Rabe, J.L. Vogel, J.J. Stephenson, D.D. Nelson, and S.R. Narum 2012. Supportive breeding boosts natural population abundance with minimal negative impacts on fitness of a wild population of Chinook salmon. *Molecular Ecology* 21:5236–5250.
- Hess, J.E., J.S. Zendt, A.R. Matala, and S.R. Narum. 2016. Genetic basis of adult migration timing in anadromous steelhead discovered through multivariate association testing. *Proceedings of the Royal Society B*, 283(20153064). <https://doi.org/10.1098/rspb.2015.3064>
- Hicks, B.J., J.D. Hall, P.A. Bisson, and J.R. Sedell. 1991. Chapter 14: Responses of salmonids to habitat changes. In W.R. Meehan, editor. *Influences of forest and rangeland management on salmonid fishes and their habitats*. American Fisheries Society Special Publication 19:483–518.
- Higgins, P., S. Dobush, and D. Fuller. 1992. Factors in Northern California threatening stocks with extinction. American Fisheries Society, Humboldt Chapter, Arcata, CA.
- High, B., C.A. Peery, and D.H. Bennett. 2006. Temporary Staging of Columbia River Summer Steelhead in Coolwater Areas and Its Effect on Migration Rates. *Transactions of the American Fisheries Society* 135:519–528.
- Hodge, B.W., M.A. Wilzbach, and W.G. Duffy. 2014. potential fitness benefits of the half-pounder life history in Klamath River steelhead. *Transactions of the American Fisheries Society* 143:864–875.
- Holtby, L.B., B.C. Andersen, and R.K. Kadowaki. 1990. Importance of Smolt Size and Early Ocean Growth to Interannual Variability in Marine Survival of Coho Salmon (*Oncorhynchus kisutch*). *Canadian Journal of Fisheries and Aquatic Science* 47:2181–2194.
- Hull, M. and B.J. Allee. n.d. Development of summer run steelhead at Skamania Hatchery. Washington Department of Game, Washougal, Washington. Unpublished.
- Humboldt Bay Municipal Water District (HBMWD). 2004. Habitat Conservation Plan for its Mad River Activities. Final Approved HCP – April 2004. <https://www.hbmwd.com/files/4713e57d6/hcp.pdf>
- Humboldt County. 2012. Humboldt County General Plan Update: Draft Environmental Impact Report. SCH# 2007012089, April 2, 2012. <https://humboldt.gov/DocumentCenter/View/1348/Draft-Environmental-Impact-Report-EIR-Complete-Documents-PDF?bidId=>
- Humboldt Redwood Company (HRC). 2009. Yager-Lawrence Watershed Analysis: Cumulative Watershed Effects. https://www.hrcllc.com/wp-content/uploads/2012/01/Yager-Lawrence_CWE_Dec2009_web.pdf

- Humboldt Redwood Company (HRC). 2015. Habitat Conservation Plan for the Properties of the Pacific Lumber Company, Scotia Pacific Holding Company, and Salmon Creek Corporation under the Ownership and Management of Humboldt Redwood Company, LLC, as of July 2008. Established February 1999, Revised August 12, 2015.
- Intergovernmental Panel on Climate Change (IPCC). 2007. Climate Change 2007: Synthesis Report. Contribution of Working Groups I, II, and III to the Fourth Assessment Report of the Intergovernmental Panel on Climate Change. R. K. Pacharui and A. Reisinger, editors. IPCC, Geneva, Switzerland.
- Irvine, J.R., M. O'Neill, L. Godbout, and J. Schnute. 2013. Effects of smolt release timing and size on the survival of hatchery-origin coho salmon in the Strait of Georgia. *Progress in Oceanography* 115:111–118.
- Isaak, D.J., C.H. Luce, D.L. Horan, G.L. Chandler, S.P. Wollrab, and D.E. Nagel. 2018. Global warming of salmon and trout rivers in the Northwestern U.S.: Road to ruin or path through purgatory? *Transactions of the American Fisheries Society* 147:566–587.
- Jacox, M. G., C.A. Edwards, E.L. Hazen, and S.J. Bograd. 2018. Coastal upwelling revisited: Ekman, Bakun, and improved upwelling indices for the U.S. west coast. *Journal of Geophysical Research: Oceans* 123:7332–7350.
- Jameson, R.J., and K.W. Kenyon. 1977. Prey of sea lions in the Rogue River, Oregon. *Journal of Mammalogy* 58:672.
- Johnson, S.L, J.A. Power, D.R. Wilson, and J. Ray. 2010. A Comparison of the Survival and Migratory Behavior of Hatchery-Reared and Naturally Reared Steelhead Smolts in the Alsea River and Estuary, Oregon, using Acoustic Telemetry. *North American Journal of Fisheries Management* 30:55–71.
- Jokikokko, E., I. Kallio-Nyberg, I. Saloniemi, and E. Jutila. 2006. The survival of semi-wild, wild and hatchery-reared Atlantic salmon smolts of the Simojoki River in the Baltic Sea. *Journal of Fisheries Biology* 68:430–442.
- Jones, W.E. 1980. Summer steelhead (*Salmo gairdneri*) in the Middle Fork Eel River and their relationship to environmental changes 1966 through 1978. State of California Department of Fish and Game, Anadromous Fisheries Branch Administrative Report No. 80-2.
- Jones, W.E. 1992. Historical distribution and recent trends of summer steelhead in the Eel River. California Department of Fish and Game, Region 3.
- Jones, W.E. 2000. California coastal salmon and steelhead current stream habitat distribution table. NMFS California Anadromous Fish Distributions.

- Jones, W.E. and E. Ekman. 1980. Summer steelhead management plan, Middle Fork of the Eel River. California Department of Fish and Game and Mendocino National Forest, Yountville and the Willows, California.
- Jowett, I.G. and J. Richardson. 1989. Effects of a severe flood on instream habitat and trout populations in seven New Zealand rivers. *New Zealand Journal of Marine and Freshwater Research* 23:11–17.
- Kannry, S.H., S.A. Thompson, S.M. O'Rourke, S.L. Harris, S.J. Kelson, and M.R. Miller. 2020. On the ecology and distribution of steelhead (*Oncorhynchus mykiss*) in California's Eel River. Pre-print. <https://doi.org/10.1101/2020.03.18.996934>
- Keeley, E.R., E.A. Parkinson, and E.B. Taylor. 2007. The origins of ecotypic variation of Rainbow Trout: a test of environmental vs. genetically based differences in morphology. *Journal of Evolutionary Biology* 20:725–736.
- Kelley, D.W., D.H. Dettman, and J.E. Reuter. 1987. Preservation of the Carmel River steelhead run with b-1 fish passage facilities over San Clemente Dam or with a hatchery near its base. Report prepared for the Monterey Peninsula Water Management District.
- Kendall, N.W., G.W. Marston, and M.M. Klungle. 2017. Declining patterns of Pacific Northwest steelhead trout (*Oncorhynchus mykiss*) adult abundance and smolt survival in the ocean. *Canadian Journal of Fisheries and Aquatic Science* 74:1275–1290.
- Keppeler, E.T. 1998. The summer flow and water yield response to timber harvest. In R.R. Ziemer, technical coordinator. Proceedings of the Conference on Coastal Watersheds: the Caspar Creek Story; Map 6, 1998, Ukiah, California. General Tech. Rep. PSW GTR-168. Albany, California: Pacific Southwest Research Station, Forest Service, U.S. Department of Agriculture.
- Kinziger, A.P., M. Hellmair, D.G. Hankin, and J.C. Garza. 2013. Contemporary Population Structure in Klamath River Basin Chinook Salmon Revealed by Analysis of Microsatellite Genetic Data. *Transactions of the American Fisheries Society* 142:1347–1357.
- Kitano, T., N. Matsuoka, and N. Saitou. Phylogenetic relationship of the genus *Oncorhynchus* species inferred from nuclear and mitochondrial markers. *Genes & Genetic Systems* 72:25–34.
- Knutson, A.C. 1975. Biology of summer steelhead (*Salmo gairdneri gairdneri*) in Mad River, California. Thesis. Humboldt State University.
- Kondolf, G.M. 1993. The reclamation concept in regulation of gravel mining. *Journal of Environmental Planning and Management* 36:397–409.

- Kondolf, G.M. 1997. Hungry Water: Effects of Dams and Gravel Mining on River Channels. *Environmental Management* 21:533–551.
- Kubicek, P.F. 1977. Summer water temperature conditions in the Eel River System, with reference to trout and salmon. Thesis. Humboldt State University. http://humboldt-dspace.calstate.edu/bitstream/handle/2148/1011/Kubicek_Paul_thesis_ot_fr.pdf?sequence=1
- Lande, R. 1995. Mutation and conservation. *Conservation Biology* 9:782–791.
- Lawson, P.W. 1993. Cycles in ocean productivity, trends in habitat quality, and the restoration of salmon runs in Oregon. *Fisheries* 18:6–10.
- LeBrasseur, R.J. 1966. Stomach contents of salmon and steelhead trout in the Northeastern Pacific Ocean. *Fisheries Research Board of Canada* 23:85–100.
- Lee, D.P. 1977. Memorandum: Lower Eel River summer fishery resource evaluation. Department of Fish and Game, Region 1, Eureka, CA, August 24.
- Lee, D.P. 2015. The half-pounder, a steelhead trout: life history and fly fishing. Gardull Graphics, Folsom, CA.
- Leider, S.A., M.W. Chilcote, and J.J. Loch. 1984. Spawning characteristics of sympatric populations of steelhead trout (*Salmo gairdneri*): evidence for partial reproductive isolation. *Canadian Journal of Fisheries and Aquatic Sciences* 41:1454–1462. <https://doi.org/10.1139/f84-179>
- Liermann, M., and R. Hilborn. 2001. Depensation: evidence, models and implications. *Fish and Fisheries* 2:33–58.
- Light, J.T., C.K. Harris, and R.L. Burgner. 1989. Ocean distribution and migration of steelhead (*Oncorhynchus mykiss*, formerly *Salmo gairdneri*). Document submitted to the International North Pacific Fisheries Commission. Seattle, Washington: University of Washington, Fisheries Research Institute.
- Light, J.T., S. Fowler, and M.L. Dahlberg. 1988. High seas distribution of North American steelhead as evidenced by recoveries of marked or tagged fish. (Document submitted to the International North Pacific Fisheries Commission). Seattle, Washington: University of Washington, Fisheries Research Institute.
- Lindley, S.T., C.B. Grimes, M.S. Mohr, W. Peterson, J. Stein, J.T. Anderson, L.W. Botsford, D.L. Bottom, C.A. Busack, T.K. Collier, J. Ferguson, J.C. Garza, A.M. Grover, D.G. Hankin, R.G. Kope, P.W. Lawson, A. Low, R.B. MacFarlane, K. Moore, M. Palmer-Zwahlen, F.B. Schwing, J. Smith, C. Tracy, R. Webb, B.K. Wells, and T.H. Williams. 2009. What caused the Sacramento

- River fall Chinook stock collapse? Pre-publication report to the Pacific Fishery Management Council.
- Lisle, T.E. 1989. Sediment transport and resulting deposition in spawning gravels, north coastal California. *Water Resources Research* 25:1303–1319.
- Listing of Endangered Species. 1984. California Fish and Game Code § 2070–2079.
- Lonzarich, D.G. and T.P. Quinn. 1995. Experimental evidence for the effect of depth and structure on the distribution, growth, and survival of stream fishes. *Canadian Journal of Zoology* 73:2223–2230.
- MacLean, J.A., and D.O. Evans. 1981. The stock concept, discreteness of fish stocks and fisheries management. *Canadian Journal of Fisheries and Aquatic Sciences* 38:1889–1898.
- Mad River Alliance. 2020. Mad River summer steelhead dive summary 2019. Unpublished.
- Madej, M.A. 2011. Analysis of trends in climate, streamflow, and stream temperature in north coastal California. The Fourth Interagency Conference on Research in the Watersheds, 26 – 30 September 2011, Fairbanks, AK.
- Madej, M.A. and V. Ozaki. 1996. Channel Response to Sediment Wave Propagation and Movement, Redwood Creek, California, USA. *Earth Surface Processes and Landforms* 21:911–927.
- Mantua, N.J., S.R. Hare, Y. Zhang, J.M. Wallace, and R.C. Francis. 1997. A Pacific interdecadal climate oscillation with impacts on salmon production. *Bulletin of the American Meteorological Society* 78:1069–1079.
- Marston, B.H., R.E. Johnson, and S. Power. 2012. Steelhead studies from the Situk River in Southeast Alaska, 2002-2008. Alaska Department of Fish and Game, Division of Sport Fish and Commercial Fisheries. Fishery Data Series No. 12-40.
- Mattole Salmon Group (MSG). Multiple: 1999 – 2016. Summer Steelhead Survey Report.
- May, C.W., E.B. Welch, R.R. Horner, J.R. Kar, and B.W. Mar. 1997. Quality indices for urbanization effects in Puget Sound lowland streams. University of Washington - Department of Civil Engineering, Water Resources Series Technical Report No. 154, Seattle, WA.
- McCarthy, S.G., J.J. Duda, J.M. Emlen, G.R. Hodgson, and D.A. Beauchamp. 2009. Linking habitat quality with trophic performance of steelhead along forest gradients in the South Fork Trinity River watershed, California. *Transactions of the American Fisheries Society* 138:506–21. <https://doi.org/10.1577/t08-053.1>.

- McCubbing, D.J.F. 2008. Smolt Release Strategy for Cheakamus River Steelhead (*Oncorhynchus mykiss*): Spring 2008. InStream Fisheries Research, Inc., North Vancouver, British Columbia.
- McCusker, M.R., E. Parkinson, and E.B. Taylor. 2000. Mitochondrial DNA variation in Rainbow Trout (*Oncorhynchus mykiss*) across its native range: Testing biogeographical hypotheses and their relevance to conservation. *Molecular Ecology* 9:2089–2108. <https://doi.org/10.1046/j.1365-294X.2000.01121.x>
- McElhany, P., M.H. Ruckelshaus, M.J. Ford, T.C. Wainwright, and E.P. Bjorkstedt. 2000. Viable salmonid populations and the recovery of evolutionarily significant units. U.S. Department of Commerce, NOAA Tech. Memo. NMFS-NWFSC-42.
- McEwan, D.R. 2001. Central Valley Steelhead. In R.L. Brown, editor. *Fish Bulletin 179: Contributions to the Biology of Central Valley Salmonids, Vol. I*. Department of Water Resources, Sacramento, California.
- McEwan, D. and T.A. Jackson. 1996. Steelhead restoration and management plan for California. State of California, The Resources Agency, Department of Fish and Game. Sacramento, CA.
- Melnychuk, M.C., Hausch, S., McCubbing, D., and Welch, D. 2009. Acoustic tracking of hatchery-reared and wild Cheakamus River steelhead smolts to address residualisation and early ocean survival. Report submitted to Canadian National Railway Company, Monitor 2, Project F.
- Mendocino County. 2009. Mendocino County General Plan. Submitted by PMC. August 2009. <https://www.mendocinocounty.org/government/planning-building-services/plans/mendocino-county-general-plan>
- Metheny, M. and W. Duffy. 2014. Sonar estimation of adult salmonid abundance in Redwood Creek, Humboldt County, California 2012-2013. U.S. Geological Survey and California Cooperative Fish and Wildlife Research Unit, Humboldt State University. Report to California Department of Fish and Wildlife. Fisheries Restoration Grant Program (Project Number: P1010301). <https://cuca.humboldt.edu/sites/default/files/cuca/reports/2012-2013%20DIDSON%20cutthroat%20added.pdf>
- Micheletti, S.J., J.E. Hess, J.S. Zendt, and S.R. Narum. 2018. Selection at a genomic region of major effect is responsible for evolution of complex life histories in anadromous steelhead. *BMC Evolutionary Biology* 18:1–11. <https://doi.org/10.1186/s12862-018-1255-5>
- Micheli, E., C. Dodge, L. Flint, and T. Comendant. 2018. Climate and natural resource analyses and planning for the North Coast Resource Partnership: a technical memorandum summarizing data products.

- Milot, E., C. Perrier, L. Papillon, J.J. Dodson, and L. Bernatchez 2013. Reduced fitness of Atlantic salmon released in the wild after one generation of captive breeding. *Evolutionary Applications* 6:472–485.
- Moore, A.M. 1967. Correlation and analysis of water-temperature data for Oregon streams. U.S. Geological Survey, Water-Supply Paper 1819-k.
- Moritz, C. 1994. Applications of mitochondrial DNA analysis in conservation: A critical review. *Molecular Ecology* 3:401–411.
- Moyle, P. 2002. *Inland Fishes of California*. D. Kretschmer and P. Strupp, editors. 2nd Edition. Berkeley, California: University of California Press.
- Moyle, P.B., and D.M. Baltz. 1985. Microhabitat use by an assemblage of California stream fishes: developing criteria for instream flow determinations. *Transactions of the American Fisheries Society* 114:695–704.
- Moyle, P.B., J.A. Israel, S.E. Purdy. 2008. *State of the salmonids: status of California's emblematic fishes*. Davis, California: University of California, Davis.
- Moyle, P.B., R.A. Lusardi, P.J. Samuel, and J.V.E. Katz. 2017. *State of the salmonids: status of California's emblematic fishes*. Davis, CA: University of California, Davis and California Trout. 579 pp.
- Moyle, P.B., R.M. Yoshiyama, J.E. Williams, and E.D. Wikramanayake. 1995. *Fish Species of Special Concern in California, Second Edition*. Davis, California: University of California, Davis.
- Munday, P.L., D.L. Dixon, J.M. Donelson, G.P. Jones, M.S. Pratchett, G.V. Devitsina, and K.B. Døving. 2009. Ocean acidification impairs olfactory discrimination and homing ability of a marine fish. *PNAS* 106:1848–1852.
- Murphy, G.I. 1950. Falls, Mad River Humboldt County. Field correspondence to Bureau of Fish Conservation, December 26, 1950. Department of Natural Resources, Division of Fish and Game, Arcata, CA. Unpublished.
- Murphy, G.I. and J.W. De Witt Jr. 1951. Notes on the fishes and fishery of the Lower Eel River, Humboldt County, California. California Department of Fish and Game, Bureau of Conservation Administrative Report No. 51-9. Unpublished.
- Murphy, M.L. 1995. Forestry impacts on freshwater habitat of anadromous salmonids in the Pacific Northwest and Alaska – Requirements for protection and restoration. National Oceanic and Atmospheric Administration, NOAA Coastal Ocean Program, Decision Analysis Series No. 7 Silver Spring, MD.

- Nakamoto, R.J. 1994. Characteristics of pools used by adult summer steelhead overwintering in the New River, California. *Transactions of the American Fisheries Society* 123:757–65.
[https://doi.org/10.1577/1548-8659\(1994\)123<0757:copuba>2.3.co;2](https://doi.org/10.1577/1548-8659(1994)123<0757:copuba>2.3.co;2)
- Nakamoto, R.J. 1998. Effects of timber harvest on aquatic vertebrates and habitat in the North Fork Caspar Creek. Pages 87 – 94 in R.R. Ziemer, technical coordinator. *Proceedings of the Conference on Coastal Watersheds: the Caspar Creek Story*; 6 May 1998, Ukiah, CA. General Tech. Rep. PSW GTR-168. Albany, California: Pacific Southwest Research Station, Forest Service, U.S. Department of Agriculture.
- Nakamoto, R.J. and B.C. Harvey. 2003. Spatial, seasonal, and size-dependent variation in the diet of Sacramento Pikeminnow in the Eel River, northwestern California. *California Fish and Game* 89:30–45.
- Narum, S.R., A. Di Genova, S.J. Micheletti, and A. Maass. 2018. Genomic variation underlying complex life history traits revealed by genome sequencing in Chinook Salmon. *Proceedings of the Royal Society B: Biological Sciences*, 285(1883).
<https://doi.org/10.1098/rspb.2018.0935>
- National Marine Fisheries Service (NMFS). 2000. Endangered and Threatened Species: Threatened Status for One Steelhead Evolutionary Significant Unit (ESU) in California. *Federal Register*, 65:36074–36094.
- National Marine Fisheries Service (NMFS). 2002. Endangered Species Act Section 7 Consultation, Biological Opinion for the proposed license amendment for the Potter Valley Project. Federal Energy Regulatory Commission Project Number 77-110.
- National Marine Fisheries Service (NMFS). 2006. Endangered and threatened species: Final listing determinations for 10 distinct population segments of west coast steelhead. *Federal Register*, 71(3):1–30.
- National Marine Fisheries Service (NMFS). 2008. Review of California Department of Fish and Game’s Hatchery and Genetic Management Plan for Mad River winter run steelhead. Memorandum from F/SWRS S. Witalis to I. Lagomarsino F/SWR3.
- National Marine Fisheries Service (NMFS). 2011. North-Central California Coast Recovery Domain, 5-Year Review: summary and evaluation of Central California coastal steelhead DPS and Northern California steelhead DPS. Southwest Region. Long Beach, CA.
- National Marine Fisheries Service (NMFS). 2014. Final Recovery Plan for the Southern Oregon/Northern California Coast Evolutionary Significant Unit of Coho Salmon (*Oncorhynchus kisutch*). National Marine Fisheries Service. Arcata, CA.
- National Marine Fisheries Service (NMFS). 2015. Endangered Species Act Section 7(a)(2) Biological Opinion, and Magnuson-Stevens Fishery Conservation and Management Act

essential fish habitat response for the letters of permission for gravel extraction in Humboldt County (LOP 2015-1) and the Hoopa Valley Tribe's individual permit for gravel extraction (2015 – 2025). West Coast Region. Report No. WCR-2015-2716.

National Marine Fisheries Service (NMFS). 2016a. 2016 5-Year Review: Summary and evaluation of California coastal Chinook Salmon and Northern California steelhead. National Marine Fisheries Service, West Coast Region.

National Marine Fisheries Service (NMFS). 2016b. Coastal Multispecies Recovery Plan. National Marine Fisheries Service, West Coast Region, Santa Rosa, California.

National Ocean Service. 2020, February 10. What are El Niño and La Niña? National Oceanic and Atmospheric Administration. Retrieved April 27, 2020 from <https://oceanservice.noaa.gov/facts/ninonina.html>

National Oceanic and Atmospheric Administration (NOAA). 2019. California Current Integrated Ecosystem Assessment (CCIEA) California Current Ecosystem Status Report, 2019. Report to the Pacific Fishery Management Council, March 7. <https://www.pcouncil.org/documents/2019/02/agenda-item-e-1-a-ia-team-report-1-california-current-integrated-ecosystem-assessment-cciea-california-current-ecosystem-status-report-2019.pdf/>

National Oceanic and Atmospheric Administration (NOAA). 2020. California Current Integrated Ecosystem Assessment (CCIEA) California Current Ecosystem Status Report, 2020. Report to the Pacific Fishery Management Council, 5 March. <https://www.pcouncil.org/documents/2020/02/g-1-a-ia-team-report-1.pdf/>

National Park Service (NPS). Multiple: 1981-2018. Redwood Creek Summer Steelhead Survey. Redwood National Park, Humboldt County, California. Internal NPS reports. Unpublished.

National Wild and Scenic Rivers System. Eel River, California. National Wild and Scenic Rivers System. Retrieved July 31, 2020 from <https://www.rivers.gov/rivers/eel.php>

The National Wildlife Federation (NWF). 2020. Rainbow Trout and steelhead. The National Wildlife Federation. Retrieved May 12, 2020 from <https://www.nwf.org/Educational-Resources/Wildlife-Guide/Fish/Rainbow-Trout-Steelhead>

Nehlsen, W., J.E. Williams, and J.A. Lichatowich. 1991. Pacific salmon at the crossroads: stocks at risk from California, Oregon, Idaho and Washington. *Fisheries* 16:4–21.

Nei, M. 1978. Estimation of average heterozygosity and genetic distance from a small number of individuals. *Genetics* 89:583–590.

Nielsen, J.L. 1994. Molecular genetics and stock identification in Pacific salmon (*Oncorhynchus* spp.). PhD. Dissertation. University of California, Berkeley.

- Nielsen, J.L. 1999. The evolutionary history of steelhead (*Oncorhynchus mykiss*) along the US Pacific Coast: Developing a conservation strategy using genetic diversity. *ICES Journal of Marine Science* 56:449–458. <https://doi.org/10.1006/jmsc.1999.0452>
- Nielsen, J.L. and M.C. Fountain. 1999. Microsatellite diversity in sympatric reproductive ecotypes of Pacific steelhead (*Oncorhynchus mykiss*) from the Middle Fork Eel River, California. *Ecology of Freshwater Fish* 8:159-168.
- Nielsen, J.L., T.E. Lisle, and V. Ozaki. 1994. thermally stratified pools and their use by steelhead in Northern California streams. *Transactions of the American Fisheries Society* 123:613–626.
- Nilsson, N.A., 1956. Om konkurrensen i naturen. *Zoologisk Revy* 1956: 40 –47.
- Notice of policy: Policy on applying the definition of species under the Endangered Species Act to Pacific salmon. 1991. 56 Fed. Reg. 58612–58618. (20 November).
- O’Hanley, J.R. and D. Tomberlin. 2005. Optimizing the removal of small fish passage barriers. *Environmental Modeling and Assessment* 10:85–98.
- Okazaki, T. 1983. Distribution and seasonal abundance of *Salmo gairdneri* and *Salmo mykiss* in the North Pacific Ocean. *Japanese Journal of Ichthyology* 30:235–246.
- Olivier, G. 2002. Disease interactions between wild and cultured fish- Perspectives from the American Northeast (Atlantic Provinces). *Bulletin of the European Association of Fish Pathologists* 22:103–109.
- Olsen, J.B., K. Wuttig, D. Fleming, E.J. Kretschmer, and J.K. Wenburg. 2006. Evidence of partial anadromy and resident-form dispersal bias on a fine scale in populations of *Oncorhynchus mykiss*. *Conservation Genetics* 7:613–619. <https://doi.org/10.1007/s10592-005-9099-0>
- Oregon Water Resources Research Institute. 1995. Gravel disturbance impacts on salmon habitat and stream health. Report for the Oregon Division of State Lands. <https://andrewsforest.oregonstate.edu/sites/default/files/lter/pubs/pdf/pub2207.pdf>
- Osgood, G.J, L.A. Kennedy, J.J. Holden, E. Hertz, S. McKinnell, and F. Juanes. 2016. Historical diets of forage fish and juvenile Pacific salmon in the Strait of Georgia, 1966–1968. *Marine and Coastal Fisheries*, 8:580–594.
- Ou, M., T.J. Hamilton, J. Eom, E.M. Lyall, J. Gallup, A. Jiang, J. Lee, D.A. Close, S. Yun, and C.J. Brauner. 2015. Responses of Pink Salmon to CO₂-induced aquatic acidification. *Nature Climate Change* 5. DOI:10.1038/nclimate2694.
- Pacific Fishery Management Council (PFMC) and National Marine Fisheries Service (NMFS). 2019. Draft environmental assessment: salmon rebuilding plan for Klamath River fall-run Chinook Salmon.

- Pacific Gas and Electric Company (PG&E). 2017. Relicensing Pre-Application Document (PAD) Volume 1: Public Information Section 1-7. Potter Valley Hydroelectric Project, FERC Project No. 77. https://www.pge.com/pge_global/common/pdfs/safety/electrical-safety/safety-initiatives/potter-valley/PAD-Sections-1-7.pdf
- Packer, D.B., K. Griffin, and K.E. McGlynn. 2005. National Marine Fisheries Service national gravel extraction guidance. U.S. Department of Commerce, NOAA Tech. Memo. NMFS-F/SPO-70.
- Papa, R., J.A. Israel, F.N. Marzano, and B. May. 2007. Assessment of genetic variation between reproductive ecotypes of Klamath River steelhead reveals differentiation associated with different run-timings. *Journal of Applied Ichthyology* 23:142–146. <https://doi.org/10.1111/j.1439-0426.2006.00825.x>
- Patton, J.R., T.B. Williams, J. Anderson, R. Burgette, and T. Leroy. 2017. Tectonic land level changes and their contribution to sea-level rise, Humboldt Bay region, Northern California: 2017 Final Report. Cascadia GeoSciences, McKinleyville, CA.
- Pearcy, W.G. 1992. Ocean ecology of North Pacific salmonids. University of Washington Press, Seattle.
- Pearse, D.E. 2016. Saving the spandrels? Adaptive genomic variation in conservation and fisheries management. *Journal of Fish Biology* 89:2697–2716. <https://doi.org/10.1111/jfb.13168>
- Pearse, D.E., C.J. Donohoe, and J.C. Garza. 2007. Population genetics of steelhead (*Oncorhynchus mykiss*) in the Klamath River. *Environmental Biology of Fishes* 80:377–387. <https://doi.org/10.1007/s10641-006-9135-z>
- Pearse, D.E., J.C. Garza, J. Myers, and B. Spence. 2019. Northern California steelhead DPS-configuration review-panel report. Santa Cruz, CA, and Seattle, WA.
- Pearse, D.E., S.A. Hayes, M.H. Bond, C.V. Hanson, E.C. Anderson, R.B. Macfarlane, and J.C. Garza. 2009. Over the Falls? Rapid evolution of ecotypic differentiation in steelhead/Rainbow Trout (*Oncorhynchus mykiss*). *Journal of Heredity* 100:515-525.
- Pennock, D.S., and W.W. Dimmick. 1997. Critique of the Evolutionarily Significant Unit as a definition for “Distinct Population Segments” under the U.S. Endangered Species Act. *Conservation Biology* 11:611-619.
- Peterson, W.T., J.L. Fisher, C.A. Morgan, S.M. Zeman, B.J. Burke, and K.C. Jacobson. 2019. Ocean ecosystem indicators of salmon marine survival in the Northern California Current. Northwest Fisheries Science Center (NMFS) and Cooperative Institute for Marine Resources Studies (Oregon State University). Annual Report.

- Quinn, T.P., McGinnity, P., and Reed, T.E. 2015. The paradox of "premature migration" by adult anadromous salmonid fishes: patterns and hypotheses. *Canadian Journal of Fisheries and Aquatic Sciences* 73:1015–1030.
- Redwood Creek Landowners Association. 2000. A study in change: Redwood Creek and salmon. http://www.krisweb.com/biblio/redwood_spi_xxxx_2001.pdf
- Redwood Creek Watershed Analysis. 1997. Redwood National and State Parks, Division of Resource Management and Science, Arcata, California.
- Reeves, G.H., D.H. Olson, S.M. Wondzell, P.A. Bisson, S. Gordon, S.A. Miller, J.W. Long, and M.J. Furniss. 2018. Chapter 7: The aquatic conservation strategy of the northwest forest plan – A review of the relevant science after 23 years. Pages 461–624 in Spies, T.A., P.A. Stine, R. Gravenmier, J.W. Long, M.J. Reilly, tech. coords. Synthesis of science to inform land management within the Northwest Forest Plan area. Gen. Tech. Rep. PNW-GTR-966. U.S. Department of Agriculture, Forest Service, Pacific Northwest Research Station, Portland, OR.
- Reid, L.M. 1998. Cumulative Watershed Effects: Caspar Creek and Beyond. USDA Forest Service Gen. Tech. Rep. PSW-GTR-168.
- Reisenbichler, R.R., J.D. McIntyre, M.F. Solazzi, and S.W. Landino. 1992. Genetic variation in steelhead of Oregon and Northern California. *Transactions of the American Fisheries Society* 121:158–169. [https://doi.org/10.1577/1548-8659\(1992\)121<0158:gvisoo>2.3.co;2](https://doi.org/10.1577/1548-8659(1992)121<0158:gvisoo>2.3.co;2)
- Reiser, D.W., and T.C. Bjornn. 1979. Influence of forest and rangeland management on anadromous fish habitat in Western North America: Habitat requirements of anadromous salmonids. Gen. Tech. Rep. PNW-96. Portland, OR: U.S. Department of Agriculture, Forest Service, Pacific Northwest Research Station.
- Reiser D.W. and R.T. Peacock. 1985. A technique for assessing upstream fish passage problems at small-scale hydropower developments. Pages 423–432 in F.W. Olson, R.G. White, and R.H. Hamre, editors. Symposium on small hydropower and fisheries. American Fisheries Society, Bethesda, Maryland.
- Robards, M.D. and T.P. Quinn. 2002. The Migratory Timing of Adult Summer-Run Steelhead in the Columbia River over Six Decades of Environmental Change. *Transactions of the American Fisheries Society* 131:523–536.
- Roelofs, T.D. 1983. Current status of California summer steelhead (*Salmo gairdneri*) stocks and habitat, and recommendations for their management. Report to U.S. Forest Service.
- Roesler, C. and D.B. Chelton. 1987. Zooplankton variability in the California Current. 1951-1982. California Cooperative Oceanic Fisheries Investigation Report 28:59–96.

- Roffe, T.J., and B.R. Mate. 1984. Abundance and feeding habits of pinnipeds in the Rogue River, Oregon. *Journal of Wildlife Management* 48:1262–1274.
- Ryder, O.A. 1986. Species Conservation and Systematics: the Dilemma of Subspecies. *Trends in Ecology and Evolution* 1:9–10.
- San Bernardino Valley Audubon Society v. City of Moreno Valley. 1996. 44 Cal.App.4th 593, 601, 51 Cal.Rptr.2d 897.
- Satterthwaite, T.D. 1988. Influence of maturity on straying rates of summer steelhead in the Rogue River, Oregon. *California Fish and Game* 74:203–207.
- Saunders, R.L., 1991. Potential interactions between cultured and wild Atlantic salmon. *Aquaculture* 98: 51-60.
- Sawaske, S.R., and D.L. Freyberg. 2014. An analysis of trends in baseflow recession and low-flows in rain-dominated coastal streams of the Pacific coast. *Journal of Hydrology* 519:599–610.
- Sedell, J.R., F.N. Leone, and W.S. Duval. 1991. Chapter 9: Water transportation and storage of logs. In W.R. Meehan, editor. *Influences of forest and rangeland management on salmonid fishes and their habitats*. American Fisheries Society Special Publication 19:325–368.
- Shafer, A.B.A., J.B.W. Wolf, P.C. Alves, L. Bergström, M.W. Bruford, I. Brännström, G. Colling, L. Dalén, Luc De Meester, R. Ekblom, K.D. Fawcett, S. Fior, M. Hajibabaei, J.A. Hill, A.R. Hoebel, J. Höglund, E.L. Jensen, J. Krause, T.N. Kristensen, M. Krützen, J.K. McKay, A.J. Norman, R. Ogden, E.M. Österling, N.J. Ouborg, J. Piccolo, D. Popović, C.R. Primmer, F.A. Reed, M. Roumet, J. Salmona, T. Schenekar, M.K. Schwartz, G. Segelbacher, H. Senn, J. Thaulow, M. Valtonen, A. Veale, P. Vergeer, N. Vijay, C. Vilà, M. Weissensteiner, L. Wennerström, C.W. Wheat, and P. Zieliński. 2015. Genomics and the challenging translation into conservation practice. *Trends in Ecology and Evolution* 30:78–87.
- Shapovalov, L., and A.C. Taft. 1954. The life histories of the steelhead Rainbow Trout (*Salmo gairdneri gairdneri*) and Silver Salmon (*Oncorhynchus kisutch*) with special reference to Waddell Creek, California, and recommendations regarding their management. State of California, Department of Fish and Game, Fish Bulletin No. 98.
- Sloat, M.R., and A.K. Osterback. 2013. Maximum stream temperature and the occurrence, abundance, and behavior of steelhead trout (*Oncorhynchus mykiss*) in a Southern California stream. *Canadian Journal of Fisheries and Aquatic Sciences* 70:64–73.
- Smith, G.R., and R.F. Stearley. 1989. The classification and scientific names of Rainbow and Cutthroat trouts. *Fisheries* 14:4–10.

- Smith, S. 1960. A note on two stocks of steelhead trout (*Salmo gairdneri*) in Capilano River, British Columbia. *Journal of the Fisheries Research Board of Canada* 17:739–742.
- Smith, S.B. 1969. Reproductive isolation in summer and winter races of steelhead trout. Pages 21-38 in T.G. Northcote, editor. *Symposium on salmon and trout in streams*. H.R. MacMillan Lectures in Fisheries, University of British Columbia, Vancouver, Canada.
- Soulé, M.E. 1980. Thresholds for survival: maintaining fitness and evolutionary potential. Pages 151-170 in M.E. Soulé and B.A. Wilcox, editors. *Conservation biology: An evolutionary-ecological perspective*. Sunderland, Massachusetts, Sinauer Associates.
- Sparkman, M.D. 2002. Juvenile Steelhead Downstream Migration Study in the Mad river, Humboldt County, California. California Department of Fish and Wildlife, S-RAMP. Arcata, CA.
- Sparkman, M.D. 2007. 2006 Annual Report: Upper Redwood Creek Juvenile Salmonid (Smolt) Downstream Migration Study 2000-2006 Seasons. California Department of Fish and Wildlife, Northern Region, Anadromous Fisheries Resource Assessment and Monitoring Program, study 2a5.
- Sparkman, M.D. and S.C. Holt. 2017. Mid-Upper Redwood Creek Juvenile Salmonid (Smolt) Abundance Project 2000-2016 Seasons. California Department of Fish and Wildlife, Northern Region, Anadromous Fisheries Resource Assessment and Monitoring Program, study 2a5.
- Sparkman, M.D., R. Park, M. Gordon, and M.A. Wilzbach. 2017. Lower Redwood Creek juvenile salmonid (smolt) abundance project, study years 2014-2016: a report to the Fisheries Restoration Grants Program (Project No. P1210322). California Department of Fish and Wildlife, Anadromous Fisheries Resource Assessment and Monitoring Program, study 2a7.
- Sparkman, M.D. and S.C. Holt. 2020. ARIS sonar estimates of abundance and migration patterns of Chinook Salmon, late summer/fall-run Steelhead Trout, Coho Salmon, and Pink Salmon in the Mad River, Humboldt County, California, August 2017 – January 2018. California Department of Fish and Wildlife, Anadromous Fisheries Resource Assessment and Monitoring Program.
- Spence, B.C., E.P. Bjorkstedt, J.C. Garza, J.J. Smith, D.G. Hankin, D. Fuller, W.E. Jones, R. Macedo, T.H. Williams, and E. Mora. 2008. A framework for assessing the viability of threatened and endangered salmon and steelhead in the North-Central California Coast recovery domain. U.S. Department of Commerce, NOAA Technical Memorandum NMFS-SWFSC-423.
- Spence, B.C., G.A. Lomnický, R.M. Hughes, and R.P. Novitzki. 1996. An Ecosystem Approach to Salmonid Conservation. National Marine Fisheries Service, U.S. Environmental Protection Agency, and U.S. Fish and Wildlife Service report TR-4501-96-6057.

- Stearley, R.F. and G.R. Smith. 1993. Phylogeny of the Pacific trouts and salmon (Oncorhynchus) and genera of the family Salmonidae. Transactions of the American Fisheries Society 122:1–33.
- Steiner Environmental Consulting (SEC). 1998. Potter Valley Project Monitoring Program (FERC No. 77, Article 39). Effects of operations on upper Eel River anadromous salmonids. Final Report. March 1998. Prepared for Pacific Gas and Electric Company, Technical and Ecological Services, San Ramon, CA.
- Steward, C.R. and T.C. Bjornn. 1990. Supplementation of salmon and steelhead stocks with hatchery fish: A synthesis of published literature. U.S. Fish and Wildlife Service Technical report 90-1.
- Stillwater Sciences. 2010. Mad River Watershed Assessment. Report prepared for Redwood Community Action Agency, Eureka, California.
- Stone, J., J.S. Foott, and R. Fogerty. 2008. Comparative susceptibility to infection and disease from *Ceratomyxa shasta* and *Parvicapsula minibicornis* in Klamath River basin juvenile Chinook, Coho and steelhead populations. U.S. Fish and Wildlife Service, California-Nevada Fish Health Center FY2006 Investigational Report.
- Stuart, T.A. 1962. The leaping behavior of salmon and trout at falls and obstructions. Freshwater and Salmon Fisheries Research Report 28. Department of Agriculture and Fisheries for Scotland, Edinburgh.
- Swain D.L., B. Langenbrunner, J.D. Neelin, and A. Hall. 2018. Increasing precipitation volatility in twenty-first century California. Nature Climate Change 8:427–433.
- Swantson, D.N., and F.J. Swanson. 1976. Timber harvesting, mass erosion, and steep-land forest geomorphology in the Pacific Northwest. Pages 199–221 in D.R. Coates, editor. Geomorphology and Engineering. Dowden, Hutchinson and Ross.
- Sylvester, R.O. 1963. Effects of water uses and impoundments on water temperature. Pages 6–27 in E.F. Eldridge, editor. Proceedings of the twelfth Pacific Northwest symposium on water pollution research. U.S. Public Health Service. Pacific Northwest Water Lab.
- Taylor, E.B. 1991. A review of local adaptation in Salmonidae, with particular reference to Pacific and Atlantic salmon. Aquaculture 98:185–207.
- Taylor, G., and R.A. Barnhart. 1996. Mortality of angler caught and released summer steelhead. California Cooperative Fishery Research Unit and Humboldt State University Foundation. Contract No. FG 5018. California Department of Fish and Game Steelhead Trout Catch Report – Restoration Card.

- Thalmann, H.L., E.A. Daly, and R.D. Brodeur. 2020. Two Anomalously Warm Years in the Northern California Current: Impacts on Early Marine Steelhead Diet Composition, Morphology, and Potential Survival. *Transactions of the American Fisheries Society* 149:369–382.
- Theriault, V., G.R. Moyer, L.S. Jackson, M.S. Blouin, and M.A. Banks 2011. Reduced reproductive success of hatchery coho salmon in the wild: insights into most likely mechanisms. *Molecular Ecology* 20:1860–1869.
- Thomas, W.K., R.E. Withler, and A.T. Beckenbach. 1986. Mitochondrial DNA analysis of Pacific salmonid evolution. *Canada Journal of Zoology* 64:1058–1064.
- Thompson, N.F., E.C. Anderson, A.J. Clemento, M.A. Campbell, D.E. Pearse, J.W. Hearsey, A.P. Kinziger, J.C. Garza. 2020. A complex phenotype in salmon controlled by a simple change in migratory timing. *Science* 370:609–613.
- Thompson, T.Q., M. Renee Bellinger, S.M. O'Rourke, D.J. Prince, A.E. Stevenson, A.T. Rodrigues, M.R. Sloat, C.F. Speller, D.Y. Yang, V.L. Butler, M.A. Banks, and M.R. Miller. 2019. Anthropogenic habitat alteration leads to rapid loss of adaptive variation and restoration potential in wild salmon populations. *Proceedings of the National Academy of Sciences of the United States of America* 116:177–186. <https://doi.org/10.1073/pnas.1811559115>
- Thorgaard, G.H. 1983. Chromosomal differences among Rainbow Trout populations. *Copeia* 1983:650–662. <https://doi.org/10.2307/1444329>
- Townsend, C.R. 1989. Population cycles in freshwater fish. *Journal of Fisheries Biology* 35:125–131.
- Turesson G. 1922. The genotypical response of the plant species to the habitat. *Hereditas* 3:211–350.
- United States Army Corps of Engineers (USACOE). 1973. Draft Environmental Impact Statement, Butler Valley and Blue Lake Project. San Francisco District, California.
- United States Department of Agriculture, Forest Service; United States Department of the Interior, Bureau of Land Management (USDA and USDI). 1994. Record of Decision for Amendments to Forest Service and Bureau of Land Management Planning Documents Within the Range of the Northern Spotted Owl. Attachment A: Standards and Guidelines for Management of Habitat for Late-Successional and Old-Growth Forest Related Species Within the Range of the Northern Spotted Owl.
- United States Department of Agriculture, Forest Service; United States Department of the Interior, Bureau of Land Management (USDA and USDI). 1996. North Fork Eel River Watershed Analysis, Version 1.0.

- United States Environmental Protection Agency (EPA). 2017, January 24. National Environmental Policy Act Review Process. Retrieved July 10, 2020 from <https://www.epa.gov/nepa/national-environmental-policy-act-review-process>
- United States Fish and Wildlife Service (USFWS). 1960. A preliminary survey of fish and wildlife resources: Northwestern California. USDA, Fish and Wildlife Service, Arcata, CA.
- United States Fish and Wildlife Service (USFWS). 2020. Steelhead trout. Retrieved May 12, 2020 from https://www.fws.gov/fisheries/freshwater-fish-of-america/steelhead_trout.html
- United States Forest Service (USFS). 1980. Narrative Report of the Middle Fork Eel River Summer Steelhead Survey for 1980. U.S. Forest Service, Covelo Ranger District, Mendocino National Forest. Report by V. Hutchins. Unpublished.
- United States Forest Service (USFS). 1986. Summer steelhead management direction: Klamath, Mendocino, Shasta-Trinity, and Six Rivers National Forests. United States Forest Service (USFS), Pacific Southwest Region, San Francisco, CA. Unpublished.
- United States Global Change Research Program (USGCRP). 2009. Global climate change impacts in the United States. T.R. Karl, J.M. Melillo, and T.C. Peterson, editors. Cambridge, New York, Cambridge University Press.
- United States Global Change Research Program (USGCRP). 2017. Climate science special report: fourth national climate assessment, Volume I. Wuebbles, D.J., D.W. Fahey, K.A. Hibbard, D.J. Dokken, B.C. Stewart, and T.K. Maycock editors. U.S. Global Change Research Program, Washington, DC, USA. DOI:10.7930/J0J964J6.
- Utter, F. 1998. Genetic problems of hatchery-reared progeny released into the wild, and how to deal with them. *Bulletin of Marine Science* 62:623–640.
- Van Kirk, S. 1994. Historical information on Redwood Creek. U.S. Department of Interior, National Park Service, Redwood National Park, Arcata, CA.
- Van Kirk, S. 1998a. The fisheries of the Mattole River. Compiled April 1998. http://www.krisweb.com/biblio/mattole_xxxx_vankirk_1998_matfish2.htm
- Van Kirk, S. 1998b. Historical newspaper accounts of Van Duzen River fisheries: 1877 – 1949. Klamath Resource System, Coho Database, Version 10, July 1999.
- Vogler, A.P., and R. Desalle. 1994. Diagnosing units of conservation management. *Conservation Biology* 8:354–363.
- VTN Oregon, Inc. 1982. Potter Valley Project (FERC No. 77) Fisheries Study. Report prepared for Pacific Gas and Electric Company.

- Wang, S.-Y., L. Hipps, R.R. Gillies, and J.-H. Yoon. Probably causes of the abnormal ridge accompanying the 2013-2014 California drought: ENSO precursor and anthropogenic warming footprint. *Geophysical Research Letters* 41:3220-3226.
- Waples R.S. 1991a. Genetic interactions between hatchery and wild salmonids: Lessons from the Pacific Northwest. *Canadian Journal of Fisheries and Aquatic Sciences* 48:124–133.
- Waples R.S. 1991b. Pacific salmon, *Oncorhynchus* spp., and the definition of “species” under the Endangered Species Act. Application to Pacific Salmon. *Marine Fisheries Review* 53:11–22.
- Waples, R.S. 1995. Evolutionarily Significant Units and the conservation of biological diversity under the Endangered Species Act. *American Fisheries Society Symposium* 17:8–27.
- Waples, R.S. 1998. Evolutionarily Significant Units, Distinct Populations Segments, and the Endangered Species Act: reply to Pennock and Dimmick. *Conservation Biology* 12:718–721.
- Waples, R.S., and S.T. Lindley. 2018. Genomics and conservation units: The genetic basis of adult migration timing in Pacific salmonids. *Evolutionary Applications* 11:1518–1526.
- Waples, R.S., G.R. Pess, and T. Beechie. 2008. Evolutionary history of Pacific salmon in dynamic environments. *Evolutionary Applications* 1:189-206.
- Waples, R.S., D.J. Teel, J.M. Myers, and A.R. Marshall. 2004. Life history divergence in Chinook Salmon: historic contingency and parallel evolution. *Evolution* 58:386–403.
- Waples, R.S., G.A. Winans, F.M. Utter, and C. Mahnken. 1990. Genetic approaches to the management of Pacific salmon. *Fisheries* 15:19–25.
- Ward, J.V. 1998. Riverine Landscapes: Biodiversity Patterns, Disturbance Regimes, and Aquatic Conservation. *Biological Conservation* 83:269–278.
- Ward, M.B. 1989. Habitat preferences and distribution of adult and juvenile steelhead trout, *Oncorhynchus mykiss*, within holding areas in the Middle Fork Eel River, California. Arcata, California. CDFG study report. Unpublished.
- Ward, M.B. (n.d.). Migratory behavior, morphometric characteristics, and life history patterns of summer steelhead trout, *Oncorhynchus mykiss*, in the Middle Fork Eel River, California. CDFG study report. Unpublished.
- Ward, B.R. and P.A. Slaney. 1988. Life History and Smolt-to-Adult Survival of Keogh River Steelhead Trout (*Salmo gairdneri*) and the Relationship to Smolt Size. *Canadian Journal of Fisheries and Aquatic Science* 45: 1110-1122.
- Warren, M.L. and M.G. Pardew. 1998. Road Crossings as Barriers to Small-Stream Fish Movement. *Transactions of the American Fisheries Society* 127:637–644.

- Wehner, M.F., J.R. Arnold, T. Knutson, K.E. Kunkel, and A.N. LeGrande. 2017. Droughts, floods, and wildfires. Pages 231-256 in D.J. Wuebbles, D.W. Fahey, K.A. Hibbard, D.J. Dokken, B.C. Stewart, and T.K. Maycock, editors. Climate Science Special Report: Fourth National Climate Assessment, Volume I. U.S. Global Change Research Program, Washington, DC, USA. DOI:10.7930/JOJ964J6.
- Westerling, A.L., H.G. Hidalgo, D.R. Cayan, and T.W. Swetnam. 2006. Warming and earlier spring increase western U.S. forest wildfire activity. *Science* 313:940–943.
- Will, R. D. 1976 – 1978. Mad River salmon and steelhead hatchery annual report(s) 1975-76 through 1977-78 operation years. CDFG, Anadromous Fisheries Branch, Sacramento. Unpublished.
- Williams, C.R., A.H. Dittman, P. McElhany, D.S. Busch, M. Maher, T.K. Bammler, J.W. MacDonald, and E.P. Gallagher. 2019. Elevated CO₂ impairs olfactory-mediated neural and behavioral responses and gene expression in ocean-phase Coho Salmon (*Oncorhynchus kisutch*). *Global Change Biology* 25:963–977.
- Williams, T.H., B.C. Spence, D.A. Boughton, R.C. Johnson, L.G. Crozier, N.J. Mantua, M.R. O'Farrell, and S.T. Lindley. 2016. Viability assessment for Pacific salmon and steelhead listed under the Endangered Species Act: Southwest. U.S. Department of Commerce, NOAA Technical Memorandum NMFS-SWFSC-564.
- Wilson, G.M., W.K. Thomas, and A.T. Beckenbach. 1985. Intra- and inter-specific mitochondrial DNA sequence divergence in *Salmo*: Rainbow, steelhead, and Cutthroat trouts. *Canadian Journal of Zoology* 63:2088–2094.
- Withler, I.L. Variability in history characteristics of steelhead trout (*Salmo gairdneri*) along the Pacific coast of North America. 1966. *Journal of the Fisheries Research Board of Canada* 23:365–393.
- Wollebaek, J., J. Heggenes, and K.H. Roed. 2018. Life histories and ecotype conservation in an adaptive vertebrate: Genetic constitution of piscivorous Brown Trout covaries with habitat stability. *Ecology and Evolution* 8:2729–2745.
- Yee, C.S., and T.D. Roelofs. 1980. Influence of forest and rangeland management on anadromous fish habitat in Western North America: Planning forest roads to protect salmonid habitat. Gen. Tech. Rep. PNW-GTR-109. Portland, OR: U.S. Department of Agriculture, Forest Service, Pacific Northwest Research Station.
- Yoshiyama, R.M, and P.B. Moyle. 2010. Historical review of Eel River anadromous salmonids, with emphasis on Chinook Salmon, Coho Salmon, and steelhead. University of California, Davis: Center for Watershed Sciences, Davis, CA.

- Young, K.A. 2004. Asymmetric competition, habitat selection, and niche overlap in juvenile salmonids. *Ecology* 85:134–149.
- Zedonis, P.A., and T.J. Newcomb. 1997. An evaluation of flow and water temperature during the spring for protection of salmon and steelhead smolts in the Trinity River, California. Arcata, California.
- Zimmerman, M.S., C. Kinsel, E. Beamer, E.J. Connor, and D.E. Pflug. Abundance, Survival, and Life History Strategies of Juvenile Chinook Salmon in the Skagit River, Washington. *Transactions of the American Fisheries Society* 144: 627-641.

APPENDICES

Appendix A. Summary of Ford et al. (2020): Reviewing and Synthesizing the State of the Science Regarding Associations between Adult Run Timing and Specific Genotypes in Chinook Salmon and Steelhead: Report of a workshop held in Seattle, Washington, 27–28 February 2020

NOAA Fisheries' Northwest Fisheries Science Center convened a panel of fisheries geneticists in February 2020 to address the multitude of recently completed and active genetic studies on specific genomic associations with migration timing in salmonids. These studies have important conservation implications, especially in relation to CESA and ESA listings. The intent of the workshop was to discuss the current state of the science and identify areas of agreement, areas of uncertainty, conservation implications, and future research needs. The workshop was attended by federal, state, and academic geneticists and conservation planners. The proceedings became publicly available in June 2020 (Ford et al. 2020).

This appendix summarizes the main points presented in Ford et al. (2020) for reference in this California Endangered Species Act status review. Many of these points, which are summarized and reproduced below, refer to highly technical genetic and genomic research results and conclusions. Readers who require more information should refer to the original report referenced below.

Current State of Research

Summarizing the findings and recommendations presented in Ford et al. (2020), it is apparent that deconvoluting the genetic and genomic basis of run-timing is complex. It is generally accepted that run-timing phenotypic variation is strongly correlated with genetic sequence variation in a relatively small (~200 Kb) region of the GREB1L/ROCK1 region of chromosome 28 in Chinook Salmon and steelhead. Run-timing variation is also affected to a lesser degree by other genes and environmental factors.

There are two alleles in this region: an “early migrating” allele (E) and a “late migrating” allele (L). Fish with homozygous genotypes, EE and LL, exhibit early and late return timing, respectively. Heterozygotes (EL) generally exhibit an intermediate return timing, though, depending on the population, return can be skewed either early or late. The extent and importance of heterozygotes that possess both early and late arriving alleles is an active topic of debate. Results have been confounded by inconsistencies in sampling strategies between studies and effects due to habitat alterations over several decades.

It is unknown how genetic variation in the GREB1L/ROCK1 region actually causes variations in life history strategy – all of the studies to date have successfully established correlations, but not the actual biochemical pathways by which such variation functions in individual fish. Applying the current state of knowledge to conservation decisions is also a subject of debate.

There were a few areas of agreement and many areas of disagreement – the issue is far from settled. A key conservation point where participants were in agreement is that conservation units should continue to be defined by patterns of genetic diversity across the genome (e.g., microsatellite and SNP loci), not by variation in small genomic regions correlated with specific traits of interest, such as run-timing.

Areas of Agreement and Uncertainty

The following are verbatim points of agreement and uncertainty listed in Ford et al. (2020, 31–37). The authors note that they did not attempt to come to consensus on these points. Rather, these were statements generally agreed upon by the meeting participants. Readers should refer to the original report for expanded discussions of each point below.

Is the GREB1L/ROCK1 region responsible for adult migration timing, and if so by what mechanism?

Areas of agreement:

- A single region in the genome has a strong statistical association with adult run timing.
- The migration phenotype measured across prior studies is not standardized, and efforts should be made to do so.
- Marker development, validation, and standardization is extremely important.

Areas of uncertainty:

- The causal variant(s) for adult run timing remain to be identified.

What is the distribution of genetic variation for adult migration timing in space and time? Do the genes associated with migration timing have the same effect in populations inhabiting different environments and with different genetic backgrounds?

Areas of agreement:

- The GREB1L/ROCK1 association with run timing is best characterized in US West coastal populations for both Chinook salmon and steelhead, and to some degree in the Columbia River basin.

Areas of uncertainty:

- Our current understanding of both the contemporary and historical distribution of genetic variation in GREB1L/ROCK1, in association with run timing, is confounded by issues with phenotyping, influence of hatchery populations, and anthropogenic activities influencing access to habitat across space and time.

What is the pattern of dominance among haplotypes in the GREB1L/ROCK1 genomic region? What phenotype do heterozygotes express, and what is their fitness?

compared to homozygotes?

Areas of agreement:

- Heterozygotes are likely an important mechanism for the spread and maintenance of the early migration alleles over long time scales.

Areas of uncertainty:

- It may be too simplistic to focus on dominance of migration timing alone since genetic variation at the GREB1L/ROCK1 region also could influence other traits that are more difficult to study.

In what circumstances is it reasonable to conclude that the current distribution of GREB1L genes accurately reflects historical (pre-European contact) patterns? When/where is that not a good assumption?

Areas of agreement:

- Interaction between individuals with variable run timing has occurred historically, is expected, and likely varies depending on historical environmental conditions. However, anthropogenic impacts have also likely changed these interactions in many locations.

Areas of uncertainty:

- It is unclear how much demographic isolation from fall run is required for spring Chinook salmon to persist.

How common are large-effect genes? Is it likely that strong associations will be found between specific alleles and many other phenotypic/life-history traits in salmon?

Areas of agreement:

- Loci of large effect have been identified for other salmonid life-history traits.

Areas of uncertainty:

- More data are needed from whole genome sequencing to know the extent to which complex traits are controlled by single genes of large effect, or many loci of smaller effect and how this varies among populations.

Prince et al. (2017) concluded that the haplotypes associated with early migration timing evolved only once within each species. Is that the case, or are the genetic variants more evolutionarily labile?

Areas of agreement:

- The evolutionary history of the GREB1L/ROCK1 region is complex and has not been well characterized throughout each species' entire range. But it is clear that the early and late haplotypes that have been well characterized evolved long ago in each species' evolutionary history. It is also clear, based on available data, that the allelic variants for early migration have not arisen independently via new mutations from the genomic background of late migration individuals in each watershed.

Needed Future Research

The participants outlined areas for future research, which are directly excerpted below (Ford et al. 2020, 37–38):

1. Better standardization and characterization of adult migration phenotypes in multiple populations and lineages, including when the 'decision' to migrate is made, how it relates to the timing of sexual maturity and the relationship(s) between the date of freshwater entry and subsequent upstream movements.
2. More thorough marker development and validation (see next section). Ideally, identification of the functional variant(s) in the GREB1L/ROCK1 region that cause alternative migration phenotypes.
3. Greater understanding of the physiological mechanisms leading to alternative migration phenotypes.
4. Tests for association of GREB1L/ROCK1 variation on phenotypes other than adult run timing, such as timing of sexual maturity or other life-history traits.
5. More thorough evaluations of the genetics of run timing variation, throughout the geographic range of Chinook salmon and steelhead, as well as studies in other salmon species in order to develop broad baseline data on the historical and current distribution of alleles at this locus. Current studies have been primarily focused on a limited number of West Coast and Columbia River populations. These investigations should include characterization of the full suite of genetic variants (and their effect sizes) contributing to run timing,
6. More thorough characterization of GRE1L/ROCK1 haplotype diversity and the phenotype and dominance pattern of each identified haplotype in multiple populations of both species, across their range.
7. Perform comparative analyses on systems with early-run and late-run populations that have been differentially impacted by human activities resulting in differing levels of interbreeding between life-history types, to determine how interbreeding might affect persistence of run type alleles.

Conservation Implications

Subsequent to the technical discussions, the participants discussed how the current state of knowledge should be applied to conservation decisions such as defining units for conservation, listing, and recovery. Their individual points are excerpted directly and presented here (Ford et al. 2020, 38–42):

Areas of agreement:

1. After discussion on whether conservation strategies might need to change based on the GREB1L/ROCK1 findings, the participants generally agreed that using patterns of genetic variation throughout the genome remains important for identifying conservation units, rather than identifying units based solely on small genomic regions associated with specific traits.
2. The workshop participants agreed that spring Chinook salmon and summer steelhead occupy a specialized ecological niche—upstream areas accessible primarily during spring flow events—that has made them particularly vulnerable to extirpation or decline due to habitat degradation.
3. The participants generally agreed that the evaluation of risk to early returning population groups (spring Chinook, summer steelhead) needs to consider what we now know about the genetic basis of adult return time.
4. The participants generally agreed that the finding that the early run trait has a simple genetic basis implies that it is at greater risk of loss than if it were highly polygenic because loss of the “early” allele(s) equates to the loss of the phenotype.

Areas of uncertainty:

1. One area of uncertainty and potential disagreement at the workshop was the degree to which run timing diversity in spring Chinook salmon is partitioned among populations versus among individuals within a population.
2. The extent to which observed contemporary levels of interbreeding between individuals with early and late run timing would be typical under historical environmental conditions is unknown
3. Understanding the conservation implications of dominance patterns at the GREB1L/ROCK region is also important and is complicated because of tradeoffs between the probability of persistence of the early-run allele and the feasibility of starting new early-run populations.
4. The dominance-recessive relationships might influence the success of colonization events.

5. Regardless to what extent current levels of interbreeding are a consequence of human mediated habitat alterations, such interbreeding and the common occurrence of heterozygotes at the GREB1L/ROCK1 region presents challenges for status monitoring, recovery planning, and other management actions.
6. Improved strategies are needed for monitoring run timing and associated genetic variation.
7. What conservation measures can be put into place now with existing knowledge? Conservation measures for spring run that were discussed included potentially shaping fisheries to focus disproportionately on fish with fall run timing, restoring access to spring-run habitat that has been blocked, considering restoring natural barriers that have been modified to increase fall-run access to historically spring-run habitats, and restoring more natural flow regimes (e.g., low summer flows that prevent mature migrating individuals from encroaching on premature habitat). Workshop participants agreed that the presence of heterozygotes does not in itself indicate a threat to the viability of spring run as these heterozygotes contain alleles that may be important to spring-run restoration. Some workshop participants also noted, however, that in some cases the presence of high proportions of heterozygotes might represent a departure from the historical conditions and a warning sign that the spring-run phenotype is at risk.

Issues specifically associated with steelhead

1. One major factor to consider regarding the conservation implications of the genetics of run timing diversity in steelhead is the existence of conspecific resident rainbow trout populations that may effectively act as reservoirs for the 'early' GREB1L/ROCK1 alleles.
2. Another factor to consider for steelhead compared to Chinook is the generally greater amount of life-history diversity found in *O. mykiss*.

Appendix B. Annual summer steelhead counts and data sources for five extant populations

Year	Redwood Creek ^a	Mad River ^b	Middle Fork Eel River ^c	Van Duzen River ^d	Mattole River ^e
1966	-	-	198	-	-
1967	-	-	241	-	-
1968	-	-	335	-	-
1969	-	-	-	-	-
1970	-	-	865	-	-
1971	-	-	997	-	-
1972	-	-	502	-	-
1973	-	-	1,422	-	-
1974	-	-	1,522	-	-
1975	-	-	1,149	-	-
1976	-	-	792	-	-
1977	-	-	654	-	-
1978	-	-	377	-	-
1979	-	-	1,298	31	-
1980	-	10	1,052	25	44
1981	16	6	1,601	6	-
1982	2	181	1,054	8	-
1983	7	37	666	13	-
1984	44 ^f	111	1,524	58	-
1985	44 ^f	52	1,490	-	-
1986	19 ^f	5	1,000	-	-
1987	15 ^f	18	1,550	52	-
1988	8	60	711	40	-
1989	0	20	727	4	-
1990	14 ^f	33	449	-	-
1991	15 ^f	66	691	31	-
1992	7	34	516	0 ^g	-
1993	8	48	622	-	-
1994	36	305	701	-	-
1995	18	569	1,148	2 ^g	-
1996	23	515	771	-	14
1997	37	297	513	4 ^g	16
1998	25	191	527	-	44
1999	10	85	451	4	16
2000	3	170	306	-	17
2001	1	194	422	-	17
2002	3	185	418	-	15
2003	6	483	657	80	9
2004	16	209	731	26 ^g	16

Year	Redwood Creek ^a	Mad River ^b	Middle Fork Eel River ^c	Van Duzen River ^d	Mattole River ^e
2005	22	211	626	40	20
2006	21	-	817	50	19
2007	13	-	534	100	16
2008	59	110	721	122	36
2009	9	-	396	65	33
2010	7	-	523	-	14
2011	8	-	837	110	18
2012	8	-	1,191	255	22
2013	15	282	872	162	56
2014	15	322	702	81	55
2015	5	336	445	54	19
2016	12	187	493	140	14
2017	2	151	323	86	14
2018	3	147	330	144	29
2019	3	117	434	67	7

"-" indicates no survey conducted.

^a Source: National Park Service (2019 Redwood Creek Summer Steelhead Survey, pre-print report)

^b Source: Data collated from USFS, GDRCO, CalTrout, and CDFW original survey reports.

^c Source: CDFW internal data (S. Harris, CDFW, pers. comm., January 2, 2020)

^d Source: CDFW internal data (S. Thompson, CDFW, pers. comm., March 23, 2020)

^e Source: Mattole Salmon Group (N. Queener, Mattole Salmon Group, pers. comm., February 4, 2020)

^f Some fish less than 16 inches included.

^g Half pounders removed.

Appendix C. Numbers of summer steelhead observed, survey start and end points, and survey dates for Redwood Creek annual surveys conducted 1981 – 2019.

Original Index Reach: Lacks Creek to Tom McDonald Creek. (M. Sparkman, CDFW, pers. comm., January 30, 2020 [original file from D. Anderson, Redwood National Park])

Year	Index Reach: Number of summer steelhead	Total Reach: Number of summer steelhead	Total Reach Surveyed: Start to End Points and Distance (km)	Survey Dates
1981	16	16	Beaver Cr to Orick (51.5)	10 – 13 Aug
1982 ^a	2	2	Stover Cr to Emerald Cr (22.5)	12, 14 Oct
1983	5	7	HWY 299 to Tom McDonald Cr (44.4)	22 – 25 Aug
1984	44+	44+	Index Reach (25.9)	8 – 10 Aug
1985	44+	44+	Index Reach (25.9)	20 – 22 Aug, 4 Sep
1986	19	19	Index Reach (25.9)	25 – 27 Aug
1987	14	15	1 mile downstream of Snow Camp Cr to Tom McDonald Cr (72.7)	14 – 16 Jul
1988	8	8 (6 spring Chinook Salmon)	Index Reach (25.9)	26 – 28 Jul
1989 ^b	0	0	Lacks Cr to Bridge Cr (17.9)	31 Jul, 1 – 2 Aug
1990	14	14	Index Reach (25.9)	31 Jul, 1 – 3 Aug
1991	15	15	Index Reach (25.9)	5 – 8 Aug
1992	4 live, 1 dead	6 live, 1 dead	Lacks Cr to Hayes Cr (37.8)	3 – 6, 10 Aug
1993	2	3	Lacks Cr to Hayes Cr (37.8)	2 – 5, 9 Aug
		2 ^c	Chezem Rd to Stover Cr (24.75)	18, 20, 27 Aug
		3 ^d	Ayres Cabin to Chezem Rd (14.3)	28, 30 Aug
		<i>Total: 8</i>	76.9 km	

Year	Index Reach: Number of summer steelhead	Total Reach: Number of summer steelhead	Total Reach Surveyed: Start to End Points and Distance (km)	Survey Dates
1994	5		8 Lacks Cr to Hayes Cr (37.8)	1 – 4 Aug
			16 ^c Chezem Rd to Stover Cr (24.8)	4 – 6 Aug
			3 ^e HWY299 to Chezem Rd (2.0)	15 Aug
			9 ^d Bradford Cr to HWY 299 (20.1)	13 – 14 Aug
			<i>Total: 36</i> 84.7 km	
1995	5 live, 1 dead	7 live, 1 dead	Lacks Cr to Hayes Cr (37.8)	24 – 27 Jul
			8 ^c Chezem Rd to Bair Rd (7.6)	28 Aug
			2 ^d Bradford Cr to Ayres Cabin (7.9)	2 Sep
			<i>Total: 18</i> 53.25 km	
1996	1		1 Lacks Cr to Hayes Cr (37.8)	5 – 8 Aug
			21 ^c Chezem Rd to Stover Cr (24.8)	31 Jul, 1, 22 Aug
			1 ^d Bradford Cr to Chezem Rd (22.1)	10 – 12 Aug
			<i>Total: 23</i> 84.7 km	
1997	6		6 Lacks Cr to Hayes Cr (37.8)	4 – 7 Aug
			16 ^c Chezem Rd to Stover Cr (24.8)	6 – 8 Aug
			15 ^d Bradford Cr to Chezem Rd (22.1)	17, 24, 30 Aug
			<i>Total: 37</i> 84.7 km	
1998	4		4 Lacks Cr to Hayes Cr (37.8)	27 – 30 Aug
			21 ^d Bradford Cr to Stover Cr (46.9)	24 – 27, 31 Aug
			<i>Total: 25</i> 84.7 km	
1999	5	10	Lacks Cr to Hayes Cr (38)	2 – 5, 9 – 10 Aug
2000	3	3	Lacks Cr to Hayes Cr (38)	1 – 3, 7 – 9 Aug

Year	Index Reach: Number of summer steelhead	Total Reach: Number of summer steelhead	Total Reach Surveyed: Start to End Points and Distance (km)	Survey Dates
2001	0	1	Lacks Cr to Hayes Cr (38.1)	31 Jul, 1 – 2, 7 Aug
2002	3	3	Lacks Cr to Hayes Cr (38.1)	29 – 31 Jul, 1, 5, 7 Aug
2003	4	6	Lacks Cr to Downstream of Hayes Cr (38.8)	29 – 31 Jul, 4 – 6 Aug
2004	8 live, 1 dead	15 live, 1 dead	Lacks Cr to Downstream of Hayes Cr (39.0)	27 – 29 Jul, 3 – 5 Aug
2005	19	22 (1 Sockeye Salmon)	Lacks Cr to Downstream of Hayes Cr (38.9)	26 – 28 Jul, 3 – 5 Aug
2006	19 live, 1 dead	20 live, 1 dead	Lacks Cr to Downstream of Hayes Cr (38.9)	25 – 26, 31 Jul, 1 – 2 Aug
2007	11	13 (1 Sockeye Salmon)	Lacks Cr to Downstream of Hayes Cr (38.9)	24 – 26, 30 – 31 Jul, 1 Aug
2008	19	21	Lacks to Downstream of Hayes (38.9)	28 – 31 Jul, 4 – 6 Aug
		9 ^f	Chezem Rd Bridge to Bair Rd Bridge (7.65)	28 Jul
		6 ^f	Bair Rd Bridge to Beaver Cr (7.4)	29 Jul
		23 ^f	Beaver Cr to Stover Cr (8.8)	30 Jul
		<i>Total: 59</i>	62.75 km	
2009	7	9	Lacks Cr to Downstream of Hayes Cr (38.9)	27 – 30 Jul, 3 – 5 Aug
2010	6	7	Lacks Cr to Downstream of Hayes Cr (38.9)	26 – 29 Jul, 2 – 4 Aug
2011	8	8	Lacks Cr to Downstream of Hayes Cr (38.9)	26, 27 Jul, 1 – 4, 8 Aug
2012	7 live, 1 dead	7 live, 1 dead	Lacks Cr to Downstream of Hayes Cr (38.9)	23 – 26, 30 – 31 Jul, 1 Aug
2013	5	15	Lacks Cr to Downstream of Hayes Cr (38.9)	29 – 31 Jul, 1, 5 – 7 Aug
2014	13	15	Lacks Cr to Downstream of Hayes Cr (38.9)	28 – 31 Jul, 4 – 6 Aug
2015	4	5	Lacks Cr to Downstream of Hayes Cr (38.9)	28 – 30 Jul, 3 – 5 Aug
2016	8	12	Lacks Cr to Downstream of Hayes Cr (41.6) ^g	25 – 28 Jul, 1 – 3 Aug
2017	1 ^g	2	Lacks Cr to Downstream of Coyote Cr and Bridge Cr to Downstream of Hayes Cr (28.6) ^h	24, 31 Jul, 1 – 2, 16 Aug

Year	Index Reach: Number of summer steelhead	Total Reach: Number of summer steelhead	Total Reach Surveyed: Start to End Points and Distance (km)	Survey Dates
2018	2	3	Lacks Cr to Downstream of Hayes Cr (41.6) ^g	23 – 26, 30 – 31 Jul, 1 Aug
2019	3	3	Lacks Cr to Downstream of Hayes Cr (41.6) ^g	22 – 25, 29 – 31 Jul

^a Survey from Stover Creek to Emerald Creek, 14 miles, covering most of index section and best pool habitat.

^b Survey from Lacks to Bridge Creek, minus Garret to Panther Creek, a total of 11.1 miles. Covered best pool habitat.

^c Tom Weseloh – California Trout

^d Matt Smith – North Coast Fisheries Restoration

^e Kirk Cohune

^f Tom Weseloh – California Trout; Tom Shaw – USFWS-Arcata Office

^g 2016 – 2019: total distance derived from LiDAR data to route creek and determine distances. Higher resolution LiDAR data changed distance values but the starting and ending endpoints remain the same.

^h Incomplete Survey: 12.8 km reach between downstream of Coyote Creek and Bridge Creek not snorkeled. 69% of normal reach surveyed.

Appendix D. Mattole Salmon Group Summer Steelhead Data

(N. Queener, MSG, pers. comm., February 4, 2020)

Year	Adults (>16")	Half- pounders (12"-16")	Miles Surveyed	Mainstem Miles	Trib. Miles	Adults/ Mile	Half- pounders/ Mile
1996	14	36	25.3	23.6	1.7	0.55	1.42
1997	16	19	39.3	38	1.3	0.41	0.48
1998	44	85	44.9	44.6	0.3	0.98	1.89
1999	16	88	39.3	37.4	1.9	0.41	2.24
2000	17	96	32.55	32.4	0.15	0.52	2.95
2001	17	40	31.35	31.2	0.15	0.54	1.28
2002	15	22	29.45	29.3	0.15	0.51	0.75
2003	9	21	46.25	40	6.25	0.19	0.45
2004	16	44	46.75	40.5	6.25	0.34	0.94
2005	20	34	60.85	54.6	6.25	0.33	0.56
2006	19	38	64.85	58.6	6.25	0.29	0.59
2007	16	79	65.55	59.3	6.25	0.24	1.21
2008	36	73	65.55	59.3	6.25	0.55	1.11
2009	33	49	65.55	59.3	6.25	0.50	0.75
2010	14	43	67.25	60.4	6.85	0.21	0.64
2011	18	37	70.95	64.3	6.65	0.25	0.52
2012	22	38	66.65	60.4	6.25	0.33	0.57
2013	56	54	66.1	60	6.1	0.85	0.82
2014	55	33	58.4	55.9	2.5	0.94	0.57
2015	19	38	65.9	59.7	6.2	0.29	0.58
2016	14	36	65.9	59.7	6.2	0.21	0.55
2017	14	44	65.9	59.7	6.2	0.21	0.67
2018	29	45	60.5	55	5.5	0.48	0.74
2019	7	36	57.1	54.5	2.6	0.12	0.63

Appendix E. Peer Review Comments

External Peer Review Solicitation Letter



State of California – Natural Resources Agency
DEPARTMENT OF FISH AND WILDLIFE
Fisheries Branch
P.O. Box 944209
Sacramento, CA 94244-2090
[REDACTED]

GAVIN NEWSOM, Governor
CHARLTON H. BONHAM, Director



September 28, 2020

Peer Reviewer
Idaho Department of Fish and Game

RE: NORTHERN CALIFORNIA SUMMER STEELHEAD (*ONCORHYNCHUS MYKISS*) DEPARTMENT OF FISH AND WILDLIFE, STATUS REPORT SCIENTIFIC PEER REVIEW

Dear Reviewer:

Thank you for agreeing to serve as a scientific peer reviewer for the Department of Fish and Wildlife's (Department) Draft Status Review of the Northern California Summer Steelhead (*Oncorhynchus mykiss*). A copy of this report, dated September 28, 2020, is enclosed for your use in that review. The Department seeks your expert analysis regarding the scientific validity of the report and its assessment of the status of the Northern California summer steelhead in California.

The Department would appreciate receiving your peer review input on or before October 30, 2020.

The Department seeks your review as part of formal proceedings pending before the California Fish and Game Commission (Commission) under the California Endangered Species Act (CESA). As you may know, the Commission, as a constitutionally established entity distinct from the Department, exercises exclusive statutory authority under CESA to add species to the state lists of endangered and threatened species. (Fish & G. Code, § 2070.) The Department serves in an advisory capacity during listing proceedings, charged by the Fish and Game Code to use the best scientific information available to make related recommendations to the Commission. (Fish & G. Code, § 2074.6.)

The Commission received a Petition to List the list the Northern California summer steelhead as endangered under the CESA. On January 24, 2019, the Department transmitted its initial evaluation, entitled *Evaluation of the petition From the Friends of the Eel River to List Northern California Summer Steelhead (*Oncorhynchus mykiss irideus*) as Endangered*, to assist the Commission in making a determination as to whether the petitioned action may be warranted based on the sufficiency of scientific information (Fish & G. Code, §§ 2073.5 & 2074.2; Cal. Code Regs., tit. 14, § 670.1, subds. (d) & (e).). Focusing on the information available relating to each of the relevant categories, the Department recommended to the Commission that the Petition be accepted.

September 28, 2020

Page 2

The draft report forwarded to you today reflects the Department's effort to identify and analyze available scientific information regarding the status of Northern California summer steelhead in California. An endangered species is defined under the CESA as "a native species or subspecies...which is in serious danger of becoming extinct throughout all, or a significant portion, of its range due to one or more causes, including loss of habitat, change in habitat, overexploitation, predation, competition, or disease." (Fish and G. Code, § 2062.) A threatened species is defined as "a native species or subspecies...that, although not presently threatened with extinction, is likely to become an endangered species in the foreseeable future in the absence of the special protection and management efforts required by [CESA]." (Fish and G. Code, § 2067.) At this time, the Department recommendation is that Northern California summer steelhead should not be listed as a threatened or endangered species under CESA. The Department's scientific analysis shows that the summer and winter ecotypes are a single DPS with active gene flow between fish having each run timing phenotype. This DPS as a whole is widely distributed in the Klamath Basin and exhibits stable abundance in the tens of thousands of annual spawners. We underscore, however, that scientific peer review plays a critical role in the Department's effort to develop and finalize its recommendations to the Commission as required by the Fish and Game Code.

Because of the importance of your effort, we ask you to focus your review on the scientific information regarding the status of Northern California summer steelhead in California. As with our own effort to date, your peer review of the science and analysis regarding each of the listing factors prescribed in CESA (Cal. Code Regs., Tit. 14, § 670.1(i)(1)(A)) (i.e., present or threatened habitat modification, overexploitation, predation, competition, disease, and other natural occurrences or human-related activities that could affect the species) are particularly important.

Please note the Department releases this peer review report to you solely as part of the peer review process, and it is not yet public.

For ease of review, I invite you to use "Track Changes" in Microsoft Word, or provide comments in list form by page number, section header, and paragraph using the attached comment form. Please submit your comments electronically to Ryon Kurth, Senior Environmental Scientist (Supervisor) with the Fisheries Branch at [REDACTED] or at the address in the letterhead above. If you have any questions, you may reach Ryon Kurth by phone at [REDACTED].

If there is anything the Department can do to facilitate your review, please let me know. Thank you again for your contribution to the status review effort and the important input it provides during the Commission's related proceedings.

Sincerely,

Kevin Shaffer, Chief
Fisheries Branch

September 28, 2020

Page 3

Department of Fish and Wildlife

Enclosure

ec: **Department of Fish and Wildlife**

Stafford Lehr, Deputy Director
Wildlife and Fisheries Division

[REDACTED]

Kevin Shaffer, Chief
Fisheries Branch

[REDACTED]

Jonathan Nelson, Fisheries Branch
Anadromous Program Manager

[REDACTED]

Ryon Kurth, Fisheries Branch
Senior Environmental Scientist (Supervisor)

[REDACTED]

Vanessa Gusman, Fisheries Branch
Senior Environmental Scientist (Specialist)

[REDACTED]

External Peer Review Comment from Reviewer 1: Alan Byrne

From: Byrne, Alan [REDACTED]

Sent: Thursday, October 29, 2020 12:41 PM

To: Kurth, Ryon@Wildlife [REDACTED]

Subject: RE: Scientific peer review of CDFW's Draft Status Review of the Northern California Summer Steelhead

Ryon:

Attached are my comments on CDFW's Draft Status Review of the Northern California Summer Steelhead report. I didn't do or suggest any word smithing. I focused my review on the content. That said I found the report thorough, well organized, and well written. I've always been intrigued by the steelhead populations in northern CA and southern OR (especially the half-pounders) so I enjoyed reading this and I learned some stuff I didn't know. You can contact me if you have any questions about my review. I'm working from home so you can reach me at my cell number (it's a private number so please do not distribute).

Alan

Comments on California Endangered Species Act Status Review for Northern California Summer Steelhead (*Oncorhynchus mykiss*)

I focused my effort on the content in the report and I am not going to offer wordsmithing suggestions. I thought the report was well written and organized. It presented a thorough overview of the population status and threats to the northern California summer steelhead (NCSS) populations that were petitioned for listing. Since these fish are already federally ESA-listed, I'm sure most of the information in this report was compiled in the past. I would like to see an addition to Section 2.5 that presents the conditions necessary for delisting (I'd be surprised if delisting is possible unless both the summer run and winter run populations are viable). I concur with the conclusion that NCSS should not be listed separately under the California Endangered Species Act. That said, one only has to look at the data presented in Figure 4.8 and Appendix B to arrive at the conclusion that these fish are imperiled. I view the Prince 2017 paper to be the basis for the petition and the Department needs to respond to it. I think the Department did a good job in doing so.

The basis for this petition is the conclusions found in the Prince et al. 2017 paper. The report presented an excellent review of the current state of knowledge regarding the subject of the GERB1 and ROCK1 genomic region and its relation to run-timing. This is an exciting discovery, yet one must temper their enthusiasm regarding its implications until more studies are done. The Prince paper purposely excluded certain types of fish and was confined to four steelhead populations. Most of the work on genetic basis of run timing has been done in coastal streams and not over the entire range that steelhead occupy. As more studies are done, in more areas with more steelhead and resident populations (I view rainbow trout as steelhead that don't go

to the ocean) our understanding of the importance of the GERB1 and ROCK1 genomic region will likely change. Because the importance of this topic i think the report would be better if it was slightly re-organized. I offer the following suggestions:

- In the status and trends section 4.1, i would move the (line 1282-1283) about the department not supporting that summer steelhead are distinct and should be listed –to be the first sentence after Line 4838 in the Listing Recommendation section and follow with lines 1284 to 1347. In the current structure a reader loses these conclusions by the time they get to the Listing Recommendation section 11. I think it would have a better impact if it was structured this way.
- I would also repeat (its redundant but important) the conclusions of the Ford 2020 workshop and Pearse et al. 2019 paper—especially “ *Conservation units should continue to be defined by patterns of genetic diversity across the genome, rather than by variation in small genomic regions correlated with specific traits of interest, such as run timing*” and “*The causal variant(s) for adult run timing remain to be identified*” in the Listing Recommendation section. I give a lot of weight to the Ford workshop as it was attended by many and represents the opinion of many.
- there many nuances in steelhead run-timing that are glossed over. One could get the impression that there is no diversity in run-timing within summer run fish and winter run fish in the NCSS populations much less when one looks at steelhead populations throughout their range.
- the role/importance of resident fish needs further study however there are examples that a resident population retains the ability to produce anadromous fish. For example, in drought cycles many California rivers many not connect to the ocean for years, yet once the rains come so do steelhead. When the dams were removed in Olympic National Park from the Elwha River steelhead quickly returned after being blocked from upstream areas since the early 1900’s.
- Regardless the genetic makeup of a fish, it needs to have a functioning ecosystem that is capable to support its life history. Give fish a healthy functioning river and over time, the fish will adapt life histories to maximize diversity and persistence.

The following comments are for specific Lines in the report.

Line 382—should this be July 2020?

Line 453 – 455. keep to traits specific to the NCSS populations. This is not true of many other steelhead populations. I would delete as it is covered in lines 465-467.

Line 508—were/are steelhead in the Central Valley winter or summer run? or both.

Line 606- the value of repeat spawners is not their growth, it’s the fact they spawn multiple times. As written i get the impression that repeat spawning is an adverse life history trait.

Line 628-637. Make the reader know you are speaking of northern California when discussing “fall-run”. In the interior Columbia River and interior British Columbia “summer” steelhead

enter freshwater from July through October. Again different regions use different labels when discussing run-timing.

Line 687-710. It will be interesting to investigate the GREB1 and ROCK1 region in half pounders. Is anyone doing this? Do half pounders exhibit summer or winter or both run timing when they return as adults to spawn?

Line 749. I gathered from the report that the Skamania summer run did not establish natural populations, this should be stated that there is no evidence they did so.

Line 808-810. This is specific to NCSS (CA?) not all steelhead populations so be specific as to what populations you are referring to.

Line 932-934. Another reason not to list NCSS under CESA that should be given more prominence in Section 11.

Line 1031. ESU should be DPS

Line 1034, Figure 3.3 is pretty much unreadable due to the small font size. I don't think this figure is necessary since you are only dealing with NCSS and you have Figures 3.2 and 3.4 to show genetic structure. In line 1033 you reference the Bushy report when discussing boundaries which is adequate.

Line 1063, Figure 3.4. lot of info. may be better to have it in landscape format so its bigger. Also the text lines 1067 – 1074 talk about Clusters that are not identified anywhere in the figure (or text). Clusters need to defined or a numbered circle used in the figure to delineate them.

Lines 1112-1118 important finding, highlight/reference in the Listing recommendation section

Lines 1137 – 1139. this refutes Princes conclusion. However i think geneticists are not in complete agreement whether this trait is monophyletic or polyphyletic. This is not surprising given the recent discovery of GREB1 and ROCK1.

Line 1150 – 1152. and maybe more genes than just ROCK1 with more studies in the future

Lines 1201 – 1216. Illustrates the importance of looking at things at a broad scale, especially when something “new” is discovered. Reference the Pearse study in the Listing Recommendation section.

Lines 1243 – 1273. Very important to highlight these Workshop conclusions in Section 11.

Line 1320 – 1325. Another example of the role of resident fish serving as a “safety valve”.

Line 2234-2238. align figure heading with figure(s) and spell out the river after the figure letter.

Line 2275-2277. align table heading with the tables 4.2 and 4.3.

Line 2410. align table heading with table

Line 2440 – 2444 align figure heading with figure. Spell out the river after the letters

Line 2582 and lines 2645. not sure i buy the dispensation argument. Steelhead spawners usually find each other and if not there are resident fish. At low densities smolts per spawner is higher. This point again raises the importance of resident steelhead and the role they play for species preservation. I think this fact often gets lost since we live in a chinook centric world.

Line 2648. NCSS are not at risk because of their unique life history, they are at risk because of anthropogenic factors. This “unique” life history allows steelhead to exist in many areas where winter steelhead cannot (interior populations found in Columbia River and British Columbia) and adds diversity in rivers capable of supporting both run types. I don’t understand the logic of labelling summer run “unique”. Aren’t all life history types somewhat unique?

Lines 2656 – 2750. Habitat section. This points to the importance of having deep cool pools for NCSS and the loss of this habitat is likely a major reason these fish are imperiled. This is also addressed in Section 6.8. I think this fact could/should be made more forcefully in the Recovery and Management sections 13 and 14. Re-align table headings with tables so each is on 1 page.

Line 2812 – 2824. Make sure the reader knows you are speaking of NCSS (or other specific areas in California) when discussing lagoons.

Line 3001-- 6.2 Climate Change section. Good overview. Despite your best intentions climate change could trump all and cause the demise of NCSS and other salmonid populations on the fringes of their range. Make this point in Section 14.

Line 3342-3343. give the year the Skamania (Washougal) summer steelhead were last stocked

Line 3678. 6 pools to support a population is not a recipe for long term survival.

Line 4075-4076. Very old reference. Ocean fisheries are managed much differently now. I would delete. I don’t see any evidence of steelhead by-catch in Pacific Fishery Management Council managed ocean fisheries.

Listing Recommendation. Section 11. I expressed my thoughts earlier in this document by suggesting you move text from Section 4.1 to this section.

Management and recovery Considerations (sections 13 and 14).

- Make a stronger case that land use activities have caused severe degradation of preferred habitat for NCSS and that for their continued existence habitat preservation and reclamation is necessary. My understanding is that this area is prone to landslides/mass wasting even in undisturbed areas due to its rainfall events and geology. This makes habitat preservation and reclamation the top priority for sustaining summer run fish.

- Water diversion has altered stream flow making the summer period more critical for the survival of summer run fish. Is there a plan to work with irrigators to utilize water in a more efficient manner?? Illegal diversions?
- Support the removal of Scott Dam. The Eel is your core population for NCSS. Having a robust core population (better to have populations) can be a source of fish to stray into other rivers (I'm thinking Redwood Creek) and help sustain/re-establish summer runs in those rivers that can support this life history.
- I was hoping to see some discussion on the feasibility of restoring summer run fish in rivers that were suspected to support them in the past (Figure 4.1). Also, why are summer run fish not present today in these rivers?
- I think you should add a paragraph about resident steelhead and the role they can play as a "safety valve" for NCSS conservation/persistence.
- Climate change is much bigger topic than what the Department can influence. However, these summer run steelhead are at the southern edge of their range and the future (decline in precipitation, hotter summers, more fires) could be the demise of these fish even if all the management recommendations listed in Section 14 are undertaken. It warrants some discussion in Section 14.

Consider moving the Mad River winter steelhead hatchery releases out of this basin to other local rivers that support only winter steelhead. Re-think the integrated approach for a hatchery whose purpose is to provide fish for anglers to harvest

External Peer Review Comment from Reviewer 2: Kevin Goodson

Ryon,

I have finished my review of CDFW's Draft California Endangered Species Act Status Review for Northern California Summer Steelhead. I have attached the document with my comments embedded in it. The computer I used to do the review was set up by my wife, so you will see "Sue Goodson" on my comments. Sorry for any confusion. I will also try to summarize my thoughts on the document below.

In general, the document presents a thorough evaluation of North Coast summer steelhead. My comments are intended to help polish it further.

I have drawn on my 15 years of experience as a state fisheries conservation biologist in Oregon to provide some ideas to make the document more understandable and defensible. I have also provided some thoughts that I hope can help conserve the unique summer steelhead populations in Northern California.

There are a few places where the document is describing research findings and a qualitative judgement is included. The intent of this section of the document should be to present the authors' findings as were published. Later in the section there is a subsection where CDFW'S interpretation of all of the research is provided. This is the appropriate place to make qualitative judgements.

CDFW may want to review the sections on limiting factors and threats for consistency. Some threats are described in much more depth than others. This can be interpreted by cynical readers as suggesting the more in depth threats are considered more important by the agency.

Managing the complex life history of steelhead is a challenge due to the difficulties of being able to truly understand their status with the information that can be gathered. I encourage you to be honest with the limitations of the data that you have used, and to incorporate a degree of caution when summarizing results and considering management actions.

As you have described in the document, new genetic tools have recently uncovered the genetic differences between winter and summer steelhead. While there is much more of the genome that populations of summer and winter steelhead within a basin have in common, there is much we as yet do not know about how probable it is for a summer run to be reestablished in a basin once it is lost. There are metabolic differences between summers and winters that are likely to be difficult to "re-engineer". As such, I believe it is important to try and keep an open mind as to which management direction will provide the most protection for the iconic summer steelhead in coastal basins.

I have provided two possible alternatives to what you have proposed in your draft for listing summer steelhead. The first, recognizes that it will be difficult to improve habitat conditions for summers, and therefore, the current federal listing of steelhead will be just as difficult to overcome because the summer populations will keep drawing the DPS down. However, if California chose to list summers as its own DPS, it might be possible for the feds to agree to that, which could make delisting winter steelhead an easier hurdle to get over. This approach is more in line with a view that DPSs should be more of a management unit than an ecological one.

My second proposed alternative is to maintain that the NC DPS should contain both summers and winters, but use this status assessment to propose that because the summer populations are not viable, the DPS, as a whole, should be listed as threatened under CESA. This approach would acknowledge the petitioners' concern for summers with a State recognition and bring the State in line with NMFS.

The draft document does a good job of providing information on summer steelhead. Much of the genetic and viability information is complicated and difficult for the general public to understand. If CDFW anticipates the document will be of interest to the public, it may be beneficial to try to provide more definitions within the text to help the reader interpret the information.

I commend the CDFW staff that have pulled this document together. The structure of the document was well thought out and all appropriate information appears to have been presented. Please let me know if you have any questions on my comments.

Respectfully,
Kevin Goodson

External Peer Review Comment from Reviewer 3: Brian Marston

Ryon

I have attached my comments to the Steelhead status review as requested in track changes. Thank you for the opportunity to review. I found the document very extensive, well written, and enjoyable to read.

I hope you find my comments constructive as they are provided as such suggestions.

Brian

BRIAN MARSTON

Fishery Biologist

ADF&G, Division of Commercial Fisheries

[REDACTED]

[REDACTED]

[REDACTED]

[REDACTED]

External Peer Review Comment from Reviewer 4: Dennis Lee

Ryon;

Thank you for the opportunity to review the subject report. Unfortunately I am unable to submit my comments on the form you provided. However my comments are inconsequential for any changes or improvement of the report.

I think the authors did an excellent and exhaustive review of the subject. I also concur with their conclusions and recommendations. Thank you again for the opportunity to review the report and please let me know if I can provide additional help.

Dennis P. Lee

Sent from my iPhone

External Peer Review Track Changes

The following section includes peer review changes and comments. Comments are coded by initials of reviewers as follows:

- AB is Alan Byrne
- SG is for Kevin Goodson
- MB and/or MBH is for Brian Marston
- AC is for notes to assist with Web Content Accessibility Guidelines requirements

1 STATE OF CALIFORNIA
2 NATURAL RESOURCES AGENCY
3 DEPARTMENT OF FISH AND WILDLIFE
4

5 REPORT TO THE FISH AND GAME COMMISSION

6 California Endangered Species Act Status Review for Northern
7 California Summer Steelhead (*Oncorhynchus mykiss*)



8
9
10 CHARLTON H. BONHAM, DIRECTOR
11 CALIFORNIA DEPARTMENT OF FISH AND WILDLIFE

12 Peer Review Draft – October 1, 2020



13
14
15

16
17
18
19
20
21
22
23
24
25
26
27
28
29
30
31
32
33
34
35
36
37
38
39
40
41

DRAFT

Suggested citation:

California Department of Fish and Wildlife (CDFW). 2020. California Endangered Species Act Status Review for Northern California Summer Steelhead (*Oncorhynchus mykiss*). A Report to the California Fish and Game Commission. California Department of Fish and Wildlife, 1416 Ninth Street, Sacramento CA 95814. XX pp., with appendices.

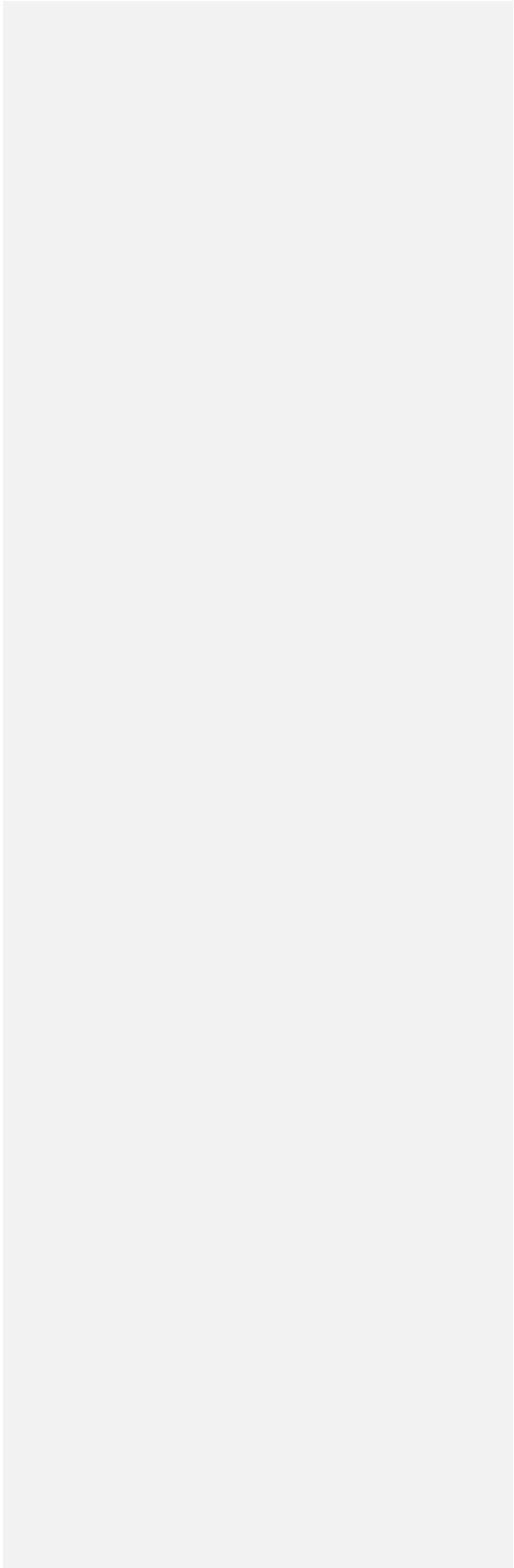

42 **TABLE OF CONTENTS**

43 California Endangered Species Act Status Review for Northern California Summer Steelhead
44 (*Oncorhynchus mykiss*) i

45 TABLE OF CONTENTSiii

46 LIST OF FIGURESviii

47 LIST OF TABLESx

48 ACKNOWLEDGEMENTS 1

49 ACRONYMS 1

50 1. EXECUTIVE SUMMARY 1

51 2. INTRODUCTION 2

52 2.1 Candidacy Evaluation 2

53 2.2 Petition History 2

54 2.3 Department Review 3

55 2.4 Previous Federal Listing Actions 4

56 2.5 Concurrent Federal Petition 4

57 3. BIOLOGY AND ECOLOGY 5

58 3.1 Species Characteristics 5

59 3.2 Range 6

60 3.3 Taxonomy and Systematics 7

61 3.4 Life History and Unique Characteristics 9

62 3.5 The ESU/DPS Concept in Management of Pacific Salmonids 16

63 3.6 Genetics and Genomics 19

64 3.6.1 Role of Genetics and Genomics in Evaluating Steelhead Population Structure 19

65 3.6.2 Patterns of Genetic Population Structure 20

66 3.6.3 Defining the NC Steelhead DPS 21

67 3.6.4 Role of Genetics and Genomics in Migration Phenotypes 25

68 3.6.5 Role of GREB1L Genomic Region in Migration Timing 27

69 3.6.6 Conclusions on Genetics and Genomics 31

70 4. STATUS AND TREND 33

71 4.1 Structure and Function of Viable Salmonid Populations 33

72	4.2 Sources of Information	34
73	4.3 Historical and Current Distribution	34
74	4.3.1 Redwood Creek	37
75	4.3.2 Mad River	40
76	4.3.3 Eel River	43
77	4.3.3.1 North Fork Eel River	44
78	4.3.3.2 Middle Fork Eel River	46
79	4.3.3.3 South Fork Eel River	50
80	4.3.3.4 Upper Mainstem Eel River and Upper Middle Mainstem Eel River	51
81	4.3.3.5 Van Duzen River	52
82	4.3.3.6 Larabee Creek	56
83	4.3.4 Mattole River	56
84	4.4 Abundance and Trends	59
85	4.4.1 Abundance Analysis	64
86	4.4.1.1 Geometric Mean Abundance	64
87	4.4.1.2 Changes in Geometric Mean over time	66
88	4.4.1.3 Total Population Size per Generation (N_t)	67
89	4.4.2 Trend Analysis	70
90	4.5 Productivity	72
91	4.5.1 Cohort Replacement Rate, $\ln(\text{CRR})$	72
92	4.5.2 Middle Fork Eel River Juvenile Density	74
93	4.6 Spatial Structure	77
94	4.7 Diversity	78
95	4.8 Conclusions	79
96	5. HABITAT NECESSARY FOR SURVIVAL	81
97	5.1 Adults	81
98	5.1.1 Migration	81
99	5.1.2 Holding	81
100	5.1.3 Spawning	85
101	5.2 Juveniles	85
102	5.2.1 Egg and Larval Development and Fry Emergence	85

103	5.2.2 Rearing and Emigration	86
104	5.3 Ocean Growth	88
105	6. FACTORS AFFECTING THE ABILITY TO SURVIVE AND REPRODUCE.....	88
106	6.1 Changes in Ocean Conditions	88
107	6.2 Effects of Climate Change	94
108	6.2.1 Rising Temperatures	95
109	6.2.2 Flooding.....	95
110	6.2.3 Drought	96
111	6.2.4 Reduced Snowpack	97
112	6.2.5 Wildfires	98
113	6.2.6 Reduced Stream Flows.....	98
114	6.2.7 Ocean Acidification	98
115	6.2.8 Sea Level Rise.....	99
116	6.2.9 Conclusions	99
117	6.3 Disease	99
118	6.4 Hatcheries	100
119	6.4.1 Mad River Hatchery Winter Steelhead.....	100
120	6.4.2 Mad River Hatchery Summer Steelhead.....	104
121	6.4.3 Eel River Steelhead Planting	105
122	6.5 Predation.....	106
123	6.5.1 Freshwater Predation	106
124	6.5.2 Marine Predation.....	107
125	6.6 Competition	107
126	6.7 Genetic Diversity.....	108
127	6.8 Habitat Condition.....	110
128	6.8.1 Timber Harvest.....	111
129	6.8.2 Roads.....	116
130	6.8.3 Dams	116
131	6.8.4 Water Diversions.....	119
132	6.8.5 Artificial Barriers	119

133	6.8.6 Gravel Mining and Extraction	120
134	6.8.7 Estuarine Habitat	121
135	6.8.8 Livestock Grazing	122
136	6.8.9 Agricultural Impacts	122
137	6.8.10 Cannabis Cultivation	123
138	6.8.11 Water Quality and Temperature	125
139	6.8.12 Conclusions on Habitat Condition	125
140	6.9 Fishing and Illegal Harvest	126
141	7. INFLUENCE OF EXISTING MANAGEMENT MEASURES	127
142	7.1 Statewide Laws	127
143	7.1.1 National Environmental Policy Act	127
144	7.1.2 Clean Water Act and Porter-Cologne Water Quality Act	128
145	7.1.3 Federal and California Wild and Scenic Rivers Act	129
146	7.1.4 Lake and Streambed Alteration Agreements	129
147	7.1.5 Medicinal and Adult-Use Cannabis Regulation and Safety Act	130
148	7.1.6 Forest Practice Act	130
149	7.1.7 Federal Power Act	131
150	7.2 Species Recovery Plans and Regional Management Plans	132
151	7.2.1 Forest Plans	132
152	7.2.2 Habitat Conservation Plans and Natural Community Conservation Plans	133
153	7.2.3 Other Restoration and Management Plans	134
154	7.3 Hatchery Operations	136
155	7.4 Disease	137
156	7.5 Gravel Extraction	137
157	7.6 Habitat Restoration and Watershed Management	138
158	7.7 Commercial and Recreational Fishing	139
159	7.8 Research and Monitoring Programs	140
160	7.8.1 Summer Steelhead Monitoring	140
161	7.8.2 California Monitoring Program	140
162	7.8.3 Adult Salmonid Sonar Monitoring	141

163	.8.4 Habitat Conservation Plan Monitoring	141
164	8. SUMMARY OF LISTING FACTORS	142
165	9. PROTECTIONS AFFORDED BY CESA LISTING	145
166	10. DEGREE AND IMMEDIACY OF THREAT	146
167	11. LISTING RECOMMENDATION	147
168	12. ALTERNATIVES TO LISTING	149
169	13. RECOVERY CONSIDERATIONS	150
170	14. MANAGEMENT RECOMMENDATIONS	151
171	REFERENCES	153
172	APPENDICES	186
173	Appendix A. Summary of Ford et al. (2020): Reviewing and Synthesizing the State of the	
174	Science Regarding Associations between Adult Run Timing and Specific Genotypes in	
175	Chinook Salmon and Steelhead: Report of a workshop held in Seattle, Washington, 27–28	
176	February 2020	186
177	Appendix B. Annual summer steelhead counts and data sources for five extant populations	
178	192
179	Appendix C. Numbers of summer steelhead observed, survey start and end points, and	
180	survey dates for Redwood Creek annual surveys conducted 1981 – 2019	194
181	Appendix D. Mattole Salmon Group Summer Steelhead Data	198
182	Appendix E. Peer Review Comments	Error! Bookmark not defined.
183	Appendix F. Solicitation of Information and Public Comments	Error! Bookmark not defined.
184		

185 LIST OF FIGURES

- 186 **Figure 3.1.** UPGMA phenogram and cladogram of mitochondrial DNA data.
- 187 **Figure 3.2.** Unrooted neighbor joining tree showing genetic variation from watersheds from
188 Oregon and California.
- 189 **Figure 3.3.** Dendrogram based on unweighted pair-group method analysis (UPGMA) clustering
190 of pairwise genetic distance values among 103 natural and hatchery steelhead and Rainbow
191 Trout populations from Puget Sound, Washington to southern California. Analysis was based on
192 data for 42 polymorphic gene loci scored in samples analyzed by NMFS and WDFW.
- 193 **Figure 3.4.** Majority-rule consensus tree, with genetic data bootstrapped 1,000 times, showing
194 chord distances and neighbor-joining trees for 62 coastal California steelhead populations.
- 195 **Figure 4.1.** Map of historical and current distribution of NC summer steelhead.
- 196 **Figure 4.2.** Reference map of locations in the Redwood Creek watershed.
- 197 **Figure 4.3.** Reference map of locations in the Mad River watershed.
- 198 **Figure 4.4.** Reference map of locations in the Middle Fork Eel River watershed.
- 199 **Figure 4.5.** Reference map of locations in the South Fork Eel River watershed.
- 200 **Figure 4.6.** Reference map of locations in the Van Duzen River watershed.
- 201 **Figure 4.7.** Reference map of locations in the Mattole River watershed.
- 202 **Figure 4.8.** Adult abundance for Northern California summer steelhead populations in Redwood
203 Creek, Mad River, Middle Fork Eel River, Van Duzen River, and Mattole River.
- 204 **Figure 4.9.** Running 12-year (3-generation) geometric mean for Redwood Creek, Middle Fork
205 Eel River, and Mattole River.
- 206 **Figure 4.10.** *Ln*-Cohort Replacement Rates for four Northern California summer steelhead
207 populations in Redwood Creek, Mad River, Middle Fork Eel River, and Mattole River.
- 208 **Figure 4.11.** Juvenile (YOY and Y+) summer steelhead densities at Fern Point and Osborn on the
209 Middle Fork Eel River 1980-2019.
- 210 **Figure 6.1.** Monthly values of the Oceanic Niño Index (ONI), Pacific Decadal Oscillation (PDO),
211 and the North Pacific Gyre Oscillation (NPGO) from 1950- 2018.
- 212 **Figure 6.2.** Conceptual model of effects of declining habitat quality and cyclic changes in ocean
213 productivity on the abundance of coastal natural salmon.
- 214 **Figure 6.4.** Monthly northern and southern copepod biomass anomalies from 1996-2018.

215 **Figure 6.5.** The distribution and progression of drought conditions in California from 2011 to
216 2016, depicting the level of drought at the beginning of each Water Year (October 1).

DRAFT

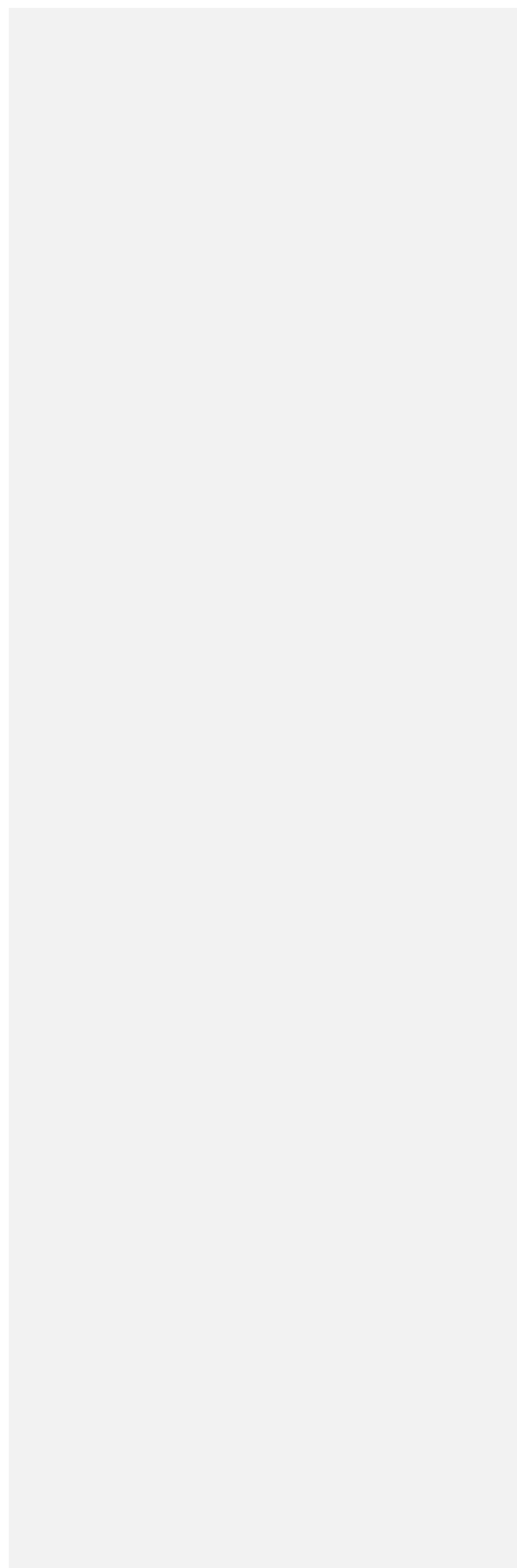

217 LIST OF TABLES

218 **Table 3.1.** Steelhead DPSs listed under the federal ESA.

219 **Table 4.1.** Summer steelhead populations in the Northern California steelhead DPS.

220 **Table 4.2.** Minimum and maximum abundance for long-term, medium-term, and short-term
221 time frames for the five Northern California summer steelhead populations.

222 **Table 4.3.** Long-term, medium-term, and short-term geometric mean abundance for five
223 Northern California summer steelhead populations.

224 **Table 4.4.** Short-term harmonic mean of total population size per generation for five Northern
225 California summer steelhead populations.

226 **Table 4.5.** Criteria for assessing the level of risk of extinction for populations of Pacific
227 salmonids.

228 **Table 4.6.** Long-term and recent trends in adult abundance using slope of \ln -transformed time
229 series counts for four Northern California summer steelhead populations.

230 **Table 5.1.** Maximum depth of pools occupied by adult summer steelhead in the Van Duzen
231 River. Survey years: 2011-2019.

232 **Table 5.2.** Maximum depth of pools occupied by adult summer steelhead in the Middle Fork Eel
233 River. Survey years: 2000, 2001, 2004-2008, 2010-2019.

234 **Table 5.3.** Measured bottom temperature of pools occupied by adult summer steelhead in the
235 Van Duzen River. Survey years: 2011-2019.

236 **Table 5.4.** Measured bottom temperature of pools occupied by adult summer steelhead in the
237 Middle fork Eel River. Survey years: 2000, 2001, 2004-2008, 2010-2019.

238 **Table 5.5.** Measured surface temperature of pools occupied by adult summer steelhead in the
239 Van Duzen River. Survey years: 2011-2019.

240 **Table 5.6.** Measured surface temperature of pools occupied by adult summer steelhead in the
241 Middle Fork Eel River. Survey years: 2000, 2001, 2004-2008, 2010-2019.

242 **Table 6.1.** Total summer steelhead releases from MRH during the period of 1972 through 1996.

243 **Table 6.2.** Forestry activities and potential changes to stream environment, salmonid habitat,
244 and salmonid biology.

245 **ACKNOWLEDGEMENTS**

246 Vanessa Gusman (California Department of Fish and Wildlife [CDFW] Fisheries Branch)
247 compiled this report. Ryon Kurth (CDFW Fisheries Branch) provided crucial guidance and
248 oversight in the development of the report. Christina Parker (CDFW Fisheries Branch)
249 contributed invaluable writing and research to sections of the report including those on
250 genetics and genomics and habitat necessary for survival. Janet Brewster (CDFW Fisheries
251 Branch) developed all maps included in the report. Great appreciation is extended to Shaun
252 Thompson, Michael Sparkman, Scott Harris, and Allan Renger (CDFW Northern Region) who
253 contributed essential data and information relevant to summer steelhead in Redwood Creek,
254 Mad River, and Eel River watersheds. Staff from partner agencies and organizations who
255 contributed valuable data and information on summer steelhead in Redwood Creek, Mad River,
256 and Mattole River watersheds include David Anderson (Redwood National Park), Kyle Max
257 (Redwood National Park), Jacob Pounds (Blue Lake Rancheria and Mad River Alliance), Patrick
258 Righter (Green Diamond Resource Company), and Nathan Queener (Mattole Salmon Group).
259 Thanks go out to Michael Lacy (CDFW Fisheries Branch) and Laura Patterson (CDFW Wildlife
260 Branch) for their guidance and insight on listing criteria and status review development. Thank
261 you to Jeff Rodzen (CDFW Fisheries Genetics) for providing expert review of the section on
262 genetics and genomics and to John Kelly (CDFW Fisheries Branch) for thorough document
263 review. The final document was improved by comments from internal Department and peer
264 reviewers. Conclusions and recommendations in this report are those of the Department and
265 do not necessarily reflect those of the reviewers.

266 Special thanks to Shaun Thompson for the cover photo of summer steelhead in the Middle Fork
267 Eel River.

268 ACRONYMS

269	AHCP	Aquatic Habitat Conservation Program
270	ASP	Anadromous Salmonid Protection
271	BEUTI	Biologically Effective Upwelling Transport Index
272	BLM	Bureau of Land Management
273	CalTrout	California Trout, Inc.
274	CASWRCB	California State Water Resources Control Board
275	CCE	California Current Large Marine Ecosystem
276	CDFA	California Department of Food and Agriculture
277	CDFW	California Department of Fish and Wildlife, also "Department" (previously
278	California Department of Fish and Game [CDFG])	
279	CESA	California Endangered Species Act
280	CHERT	County of Humboldt Extraction Review Team
281	CMP	California Monitoring Program
282	CRR	cohort replacement rate
283	CUTI	Cumulative Upwelling Transport Index
284	CWA	Clean Water Act
285	DIDSON	dual frequency identification sonar
286	DO	dissolved oxygen
287	DPS	Distinct Population Segment
288	ENSO	El Niño/Southern Oscillation
289	ESA	Federal Endangered Species Act
290	ESU	Evolutionarily Significant Unit
291	FERC	Federal Energy Regulatory Commission
292	GDRCO	Green Diamond Resource Company
293	GRTS	Generalized Random Tessellation Stratification
294	HBMWD	Humboldt Bay Municipal Water District
295	HCP	Habitat Conservation Plan
296	HGMP	Hatchery and Genetic Management Plan
297	LWD	large woody debris
298	MRH	Mad River Salmon and Steelhead Hatchery, CA
299	mtDNA	mitochondrial DNA
300	NCFR	North Coast Fisheries Restoration
301	NCRWQCB	North Coast Regional Water Quality Control Board
302	NMFS	National Marine Fisheries Service
303	NOAA	National Oceanic and Atmospheric Administration
304	NOI	Notice of Intent
305	NPGO	North Pacific Gyre Oscillation
306	NPS	National Park Service
307	NWFP	Northwest Forest Plan
308	ONI	Ocean Niño Index
309	PALCO	Pacific Lumber Company

310	PDO	Pacific Decadal Oscillation
311	PG&E	Pacific Gas & Electric Company
312	PNI	proportionate natural influence
313	PVP	Potter Valley Project
314	RNP	Redwood National Park, CA
315	SNP	single nucleotide polymorphism
316	SST	sea surface temperature
317	SWFSC	NMFS Southwest Fisheries Science Center
318	THP	Timber Harvest Plan
319	TMDL	Total Maximum Daily Load
320	USACOE	United States Army Corps of Engineers
321	USEPA	United States Environmental Protection Agency
322	USFS	United States Forest Service
323	USFWS	United States Fish and Wildlife Service
324	VAFS	Van Arsdale Fisheries Station
325	WCR	NMFS West Coast Region
326	WQC	Water Quality Certification
327	WSRA	Wild and Scenic Rivers Act
328	YOY	young-of-the-year
329	Y+	yearling plus

DRAFT

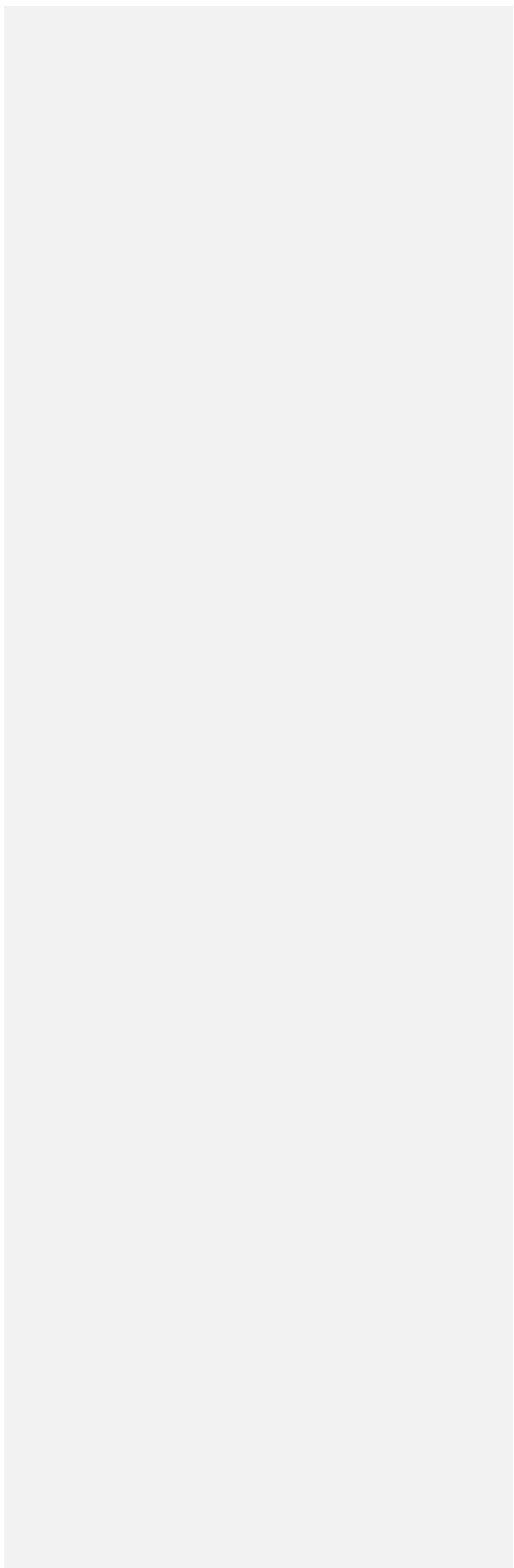

330 1. EXECUTIVE SUMMARY

331 To be completed after review.

DRAFT

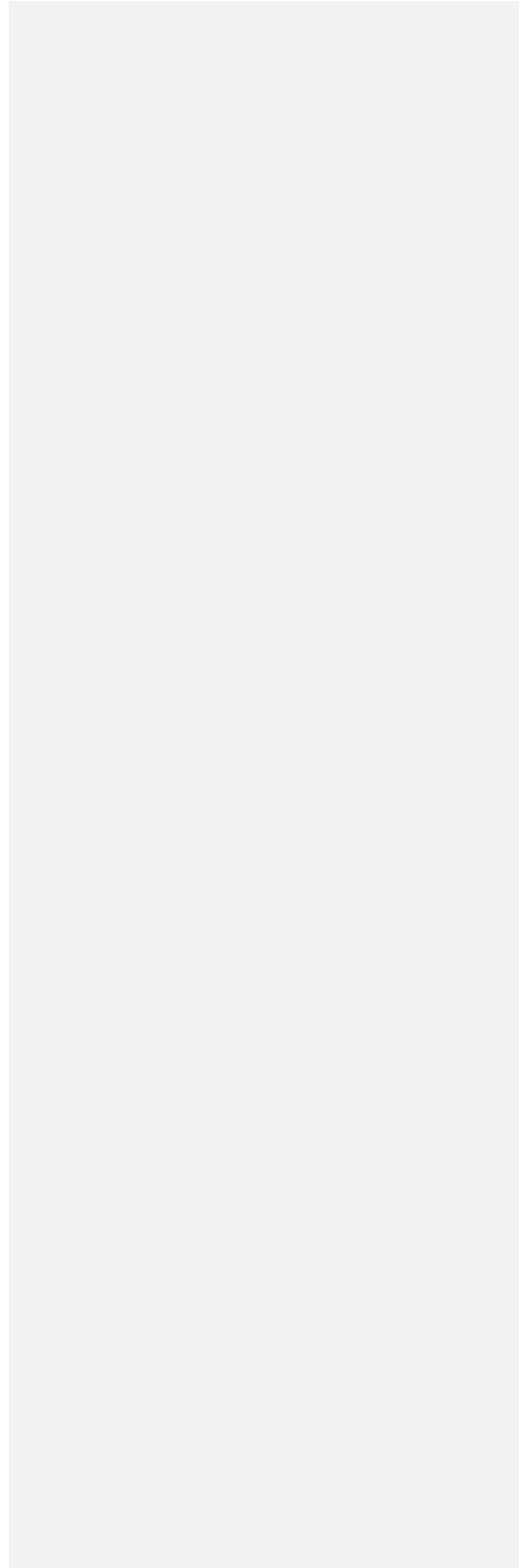

332 2. INTRODUCTION

333 **2.1 Candidacy Evaluation**

334 The California Endangered Species Act (CESA) sets forth a two-step process for listing a species
335 as threatened or endangered. First, based on a petition for listing received from the public or
336 another agency, the California Fish and Game Commission (Commission) determines whether
337 to designate a species as a candidate for listing by determining whether the petition provides
338 “sufficient information to indicate that the petitioned action may be warranted” (Fish and
339 Game Code, § 2074.2, subdivision (e)(2)). If the petition is accepted for consideration, the
340 second step requires the California Department of Fish and Wildlife (Department) to produce,
341 within 12 months of the Commission’s acceptance of the petition, a peer reviewed report based
342 upon the best scientific information available that indicates whether the petitioned action is
343 warranted (Fish and Game Code, § 2074.6). The Commission, based on that report and other
344 information in the administrative record, then determines whether the petitioned action to list
345 the species as threatened or endangered is warranted (Fish and Game Code, § 2075.5).

346 **2.2 Petition History**

347 The Friends of the Eel River (Petitioner) submitted a petition (Petition) on 28 September 2018,
348 to the Commission to list the Northern California (NC) summer steelhead (*Oncorhynchus mykiss*
349 *irideus*¹) as endangered pursuant to CESA, Fish and Game Code Section 2050 *et seq.*

350 The Commission referred the Petition to the Department on 8 October 2018, in accordance
351 with Fish and Game Code § 2073 (Cal. Reg. Notice Register 2017, No. 13-Z, 479.). On 24 January
352 2019 the Department produced an evaluation report of the Petition (Petition Evaluation)
353 evaluating the scientific information presented in the Petition as well as other relevant
354 information the Department possessed at the time of review. The Department did not receive
355 any information from the public during the Petition Evaluation period pursuant to Fish and
356 Game Code § 2073.4. Pursuant to Fish and Game Code § 2072.3 and § 670.1, subdivision (d)(1),
357 of Title 14 of the California Code of Regulations, the Department evaluated whether the
358 Petition includes sufficient scientific information regarding each of the following petition
359 components to indicate that the petitioned action may be warranted:

- 360 • population trend,
361 • range,

¹ The subspecies name *Oncorhynchus mykiss irideus* was used in the Petition and has been used by some authors in the scientific literature to indicate “coastal Rainbow Trout” or steelhead. This taxonomy is not recognized by the American Fisheries Society (AFS), and common and scientific names used hereafter in this report conform to AFS guidelines. Common names (e.g. Rainbow Trout) are capitalized, whereas runs and life history strategies (e.g. steelhead) are not. Please see *Section 3.3 Taxonomy and Systematics* for further discussion.

- 362 • distribution,
- 363 • abundance,
- 364 • life history,
- 365 • kind of habitat necessary for survival,
- 366 • factors affecting ability to survive and reproduce,
- 367 • degree and immediacy of threat,
- 368 • impacts of existing management,
- 369 • suggestions for future management,
- 370 • availability and sources of information, and
- 371 • a detailed distribution map.

372 The Department determined from its Petition Evaluation that the Petition provided sufficient
373 scientific information to indicate that the petitioned action may be warranted. Thus, the
374 Department recommended that the Commission accept the Petition for further consideration
375 under CESA. The Petition Evaluation report was submitted to the Commission on 24 January
376 2019. The Commission has not previously received a petition to list Northern California
377 steelhead (summer or winter) under CESA. Following receipt of the Department's Petition
378 Evaluation, on 12 June 2019, the Commission accepted the Petition for consideration and,
379 pursuant to California Fish and Game Code § 2074.6, directed the Department to submit a
380 status review report indicating whether the petitioned action is warranted. The Department
381 requested a 6-month extension for completion of the status review, which was granted on 11
382 July 2019.

383 **2.3 Department Review**

384 This report contains the results of the Department's review and its recommendations to the
385 Commission regarding the Petition. The purpose of this status review report is to fulfill the
386 requirements of Fish and Game Code Section 2074.6 and to provide the Commission with the
387 most current scientific information available on the status of NC summer steelhead in
388 California. This report also serves as the basis for the Department's recommendation to the
389 Commission on whether the petitioned action is warranted. This status review is based on the
390 best scientific information available and contains the Department's recommendation on
391 whether the petitioned action to list NC summer steelhead under CESA is warranted. Further,
392 this status review identifies habitat that may be essential to the continued existence of the
393 species and suggests prudent management and restoration actions.

394 A draft version of this document was subjected to independent external peer review by a group
395 of anonymous qualified experts. Comments from external peer reviewers are contained in
396 Appendix E. The Department received ten public comments from its 30-day public solicitation
397 for information beginning 22 August 2019. Public comments are included in Appendix F.

398 **2.4 Previous Federal Listing Actions**

399 The Northern California steelhead Evolutionarily Significant Unit (ESU) was originally proposed
400 for listing as threatened under the ESA by the National Marine Fisheries Service (NMFS) in 1996
401 (Endangered and Threatened Species: Proposed Endangered Status for Five ESUs of Steelhead
402 and Proposed Threatened Status for Five ESUs of Steelhead in Washington, Oregon, Idaho, and
403 California, 1996). NMFS deferred the final determination for NC steelhead until March 1998,
404 when NMFS stated that the NC steelhead ESU did not warrant listing under the federal ESA. In
405 2000, NMFS proposed to list the NC steelhead ESU as a threatened species. The listing included
406 only naturally spawned steelhead (anadromous form of *O. mykiss*) and their progeny residing
407 below impassable barriers to migration for both summer and winter ecotypes. NMFS did not
408 designate NC summer steelhead as a separate ESU mainly due to the fact that the most recent
409 genetic data reinforced previous conclusions that sympatric summer and winter steelhead
410 typically are more genetically similar to each other than they are to their run timing equivalents
411 in other geographic areas (Busby et al. 1996; Endangered and Threatened Species: Threatened
412 Status for One Steelhead Evolutionarily Significant Unit (ESU) in California, 2000). In 2006,
413 NMFS re-classified the listing of the NC steelhead ESU to a Distinct Population Segment (DPS)
414 and reaffirmed the listing status as threatened (NMFS 2006)².

415 **2.5 Concurrent Federal Petition**

416 NMFS received a petition from the Petitioner on 15 November 2018, requesting that NC
417 summer steelhead be considered as a new DPS distinct from the NC Steelhead DPS and listed as
418 endangered under the ESA (Pearse et al. 2019). NMFS determined that the petitioned action
419 may be warranted on 22 April 2019, resulting in a “positive 90-day finding” (Endangered and
420 Threatened Wildlife; 90-Day Finding on a Petition to List Summer-Run Steelhead in Northern
421 California as Threatened or Endangered Under the Endangered Species Act, 2019). NMFS West
422 Coast Region (WCR) requested that the Southwest Fisheries Science Center (SWFSC) form a
423 panel of experts to evaluate the DPS Policy (Policy Regarding the Recognition of Distinct
424 Vertebrate Population Segments Under the Endangered Species Act, 1996) with the best
425 available science to determine the validity of the Petitioner’s claims and report their findings to
426 WCR (Pearse et al. 2019). The SWFSC expert panel concluded that the NC steelhead DPS should
427 remain as a unit including both summer and winter steelhead within its bounds, stating that
428 “The data presented by the petition did not fundamentally change our understanding of the
429 importance of preserving the evolutionary processes that connect populations, allowing them
430 to maintain genetic diversity at both neutral and adaptive loci and preserve their evolutionary
431 potential” (Pearse et al. 2019). Thus, the ESA-listing of the NC steelhead DPS as threatened
432 remains intact and includes both summer and winter ecotypes.

² See Section 3.5 The ESU/DPS Concept in Management of Pacific Salmonids for clarification.

433 3. BIOLOGY AND ECOLOGY

434 3.1 Species Characteristics

435 Steelhead are the anadromous form of *Oncorhynchus mykiss* and are found in watersheds from
436 Alaska to Southern California. They are the most widely present species of all the Pacific
437 salmonids, occupying nearly all ocean-connected streams throughout their range. Steelhead are
438 named for the metallic appearance of their heads and possess a streamlined, hydrodynamic
439 body shape. In the ocean, steelhead have a blue dorsal side and silver coloration over the rest
440 of their body (Fry 1973; Moyle 2002). Black spots typically cover their dorsal, adipose, and
441 caudal fins, as well as their head and back. As steelhead enter freshwater, their silver sheen
442 fades and they develop a pink or red lateral band and a pink hue in the operculum, and the blue
443 coloration on their back transitions to an olive green or brown. These characteristics are very
444 similar to those of the freshwater resident form of *O. mykiss*, Rainbow Trout, thus it can be
445 difficult to tell the anadromous and resident forms apart based on outward appearance (Fry
446 1973). Steelhead, however, are often larger than Rainbow Trout since they spend time feeding
447 and growing in the ocean (NWF 2020; USFWS 2020).

448 *Oncorhynchus mykiss* possess 10 – 12 dorsal fin rays, 8 – 12 anal fin rays, 9 – 10 pelvic fin rays,
449 11 – 17 pectoral fin rays, and a slightly forked caudal fin. They have 9 – 13 branchiostegal rays
450 and 16 – 22 gill rakers on each arch. Teeth are present on both upper and lower jaws, the tip
451 and shaft of the vomer, as well as on the tip of the tongue. Between 110 – 180 small, pored
452 scales make up the first row above the lateral line (Fry 1973; Moyle 2002). Steelhead usually do
453 not weigh more than 10 pounds, though it is possible for them to grow upwards of 20 pounds
454 on rare occasions (Fry 1973). Size at maturity is dependent on the extent of time spent in the
455 ocean, but on average, steelhead will reach about 58 cm after two years (Barnhardt 1986).

456 Different subgroups or populations of steelhead can exhibit variation in growth rate, size, and
457 body shape depending on their life history and habitat. Bajjaliya et al. (2014) studied
458 morphometric variation between four California steelhead DPSs and found that coastal
459 steelhead (populations with adults migrating less than 160 km from the ocean to their sample
460 site) were significantly larger with a more robust body type than steelhead found in California's
461 Central Valley drainages and the Klamath-Trinity basin (populations with adults migrating more
462 than 160 km from the ocean to their sample site). Additionally, adult steelhead in the Northern
463 California DPS were generally the largest of the steelhead in the four DPS units studied
464 (Northern California, Central California Coast, Klamath Mountain Province, and Central Valley).
465 At maturity, California summer steelhead typically have a fork length of 60 – 80 cm, though
466 summer steelhead in the Eel River watershed exhibit a wider range of sizes at maturity and can
467 be anywhere between 48 – 84 cm (Moyle et al. 1995).

468 The steelhead sexual maturation process includes development of secondary sex characteristics
469 such as bright coloration and sexual dimorphisms including the development of a hooked snout

470 in males known as a kype. According to observations of steelhead on the Capilano River in
471 British Columbia (Smith 1960), there are some visible differences between the spawning forms
472 of summer and winter steelhead. Due to the earlier river entry and over-summer holding of
473 summer steelhead, these fish, especially the males, exhibited more pronounced secondary sex
474 characteristics than spawning winter steelhead, including brighter coloration, bifurcated and
475 flattened tips of the gill rakers, and a more well-defined kype. Winter steelhead were not
476 observed to undergo as drastic of a morphological transformation due to their shorter
477 inhabitation of the freshwater environment. They showed very little red coloring and no
478 flattening or bifurcation of the gill raker tips. These may be regionally specific morphological
479 distinctions as they have not been observed in Middle Fork Eel River steelhead. In the Middle
480 Fork Eel River, summer steelhead found holding between June and early winter have a healthy,
481 thick appearance due to the high fat reserves they possess when entering freshwater. Their
482 high fat content is metabolized throughout their holding period as steelhead generally do not
483 feed while in freshwater. Winter steelhead that are encountered during this time as spawned
484 out kelts will look emaciated and snake-like (S. Thompson, CDFW, pers. comm., 8 July 2020).
485 Winter steelhead, upon initial entry of the Middle Fork Eel River, have been observed to be
486 smaller and look brighter than the summer steelhead that have been in the river system for
487 months (Clemento 2006). Secondary sex characteristics are typically reabsorbed once spawning
488 is complete, though jaw shape may never fully revert (Shapovalov and Taft 1954).

489 Juvenile steelhead have similar coloration to resident adults but also exhibit 5 – 13 oval parr
490 marks along the lateral line on both sides of the body. These parr marks are widely spaced with
491 the marks themselves being narrower than the spaces between them. Anywhere between 5
492 and 10 dark spots line the back from the head to the dorsal fin. There are usually very few or no
493 marks on the caudal fin. Tips of the dorsal and anal fins are white to orange (Moyle 2002). As
494 parr transition into smolts, they lose their parr marks and develop silver coloration. Once they
495 migrate to the ocean, they will reside in the saltwater environment for 1 – 4 years feeding and
496 growing quickly.

497 3.2 Range

498 *Oncorhynchus mykiss* are native to the Pacific coast and are found [spawning](#) in streams from
499 the Kuskokwim River in Alaska down to Baja California- [on the eastern pacific shore, and from](#)
500 [Japan and South Korea north to the Russian Kamchatka Peninsula on the western pacific shore](#)-
501 They are present throughout the Northern Pacific Ocean- [in the oceanic phase](#)-. Due to many
502 decades of planting efforts, resident Rainbow Trout have become ubiquitous in nearly all
503 California streams with suitable habitat including areas above impassible natural barriers. They
504 have the most extensive distribution of any fish species in California and have also been
505 introduced on every continent. Coastal steelhead within the state historically occupied all
506 perennial coastal streams from the Oregon/California border down to San Diego County (Moyle
507 2002). Some steelhead use intermittent streams as well (M. Sparkman, CDFW, pers. comm., 6

Commented [AC1]: Track changes from Brian H. Marston

508 July 2020). Steelhead are also native to the Central Valley, including both the Sacramento and
509 San Joaquin river basins, and have been found as far upstream as the Pit and McCloud rivers. It
510 is likely that most suitable streams in the Sacramento and San Joaquin river basins with ocean
511 access historically supported runs of steelhead (Moyle 2002).

512 NC summer steelhead currently occupy fluvial habitat from Redwood Creek in northern
513 Humboldt County down to the Mattole River, though they are only found in a handful of
514 watersheds within this range. NC summer steelhead are included in two NMFS-defined
515 geographic diversity strata: Northern Coastal and North Mountain Interior. These two diversity
516 strata encompass 10 historically functionally independent summer steelhead populations. The
517 current NC summer steelhead range encompasses Redwood Creek, the Mad River, and the
518 Mattole River as well as sectors of the Eel River watershed including the Middle Fork Eel River
519 and the Van Duzen River (Moyle et al. 2017). Populations in the Eel River watershed thought to
520 be extirpated or functionally extirpated include those historically in the North Fork Eel, South
521 Fork Eel, upper middle and upper mainstem Eel River. It is speculated that summer steelhead
522 also may have historically occupied Larabee Creek (NMFS 2016b; Moyle et al. 2017). The Middle
523 Fork Eel River summer steelhead population currently accounts for up to 50% of all summer
524 steelhead in California (Moyle 2002). Other runs of summer steelhead in California are found in
525 the Trinity River watershed (North Fork Trinity, New, South Fork Trinity rivers, and Canyon
526 Creek), the Klamath River system (Dillon, Elk, Indian, Red Cap, Bluff, and Clear creeks), the
527 Salmon River (including Wooley Creek), and the Smith River (Moyle et al. 1995). These
528 populations are part of the Klamath Mountain Province steelhead DPS.

529 There are two major dams that impede NC summer steelhead access to upstream spawning
530 habitat. The more northern of these dams is Robert W. Matthews Dam on the Mad River, which
531 created Ruth Lake. Although Matthews Dam blocks off about 30% of the mainstem river, it is
532 estimated to eliminate only a couple miles of potential steelhead habitat (NMFS 2016b). In
533 addition to this manmade barrier, there is a natural flow-dependent barrier about 30 miles
534 downstream of the dam, which decreases the amount of mainstem habitat currently accessible
535 to summer steelhead (below Matthews Dam) by about 39% during lower flow years (Spence et
536 al. 2008; Pounds et al. 2015). The second major dam within NC summer steelhead range is Scott
537 Dam on the Upper Mainstem Eel River, which prevents steelhead from accessing up to 288
538 miles of potential habitat upstream (Cooper 2020).

539 **3.3 Taxonomy and Systematics**

540 Steelhead and Rainbow Trout are members of the bony fishes class, Osteichthyes, in the order
541 Salmoniformes and family Salmonidae. In 1792, J. J. Walbaum classified Rainbow Trout from
542 populations on the Kamchatka Peninsula in Russia as *Salmo mykiss*. During the next century,
543 using J. Richardson's description of Columbia River steelhead as *S. gairdneri* and Gibbons's
544 description of juvenile steelhead from San Leandro Creek as *S. iridea*, both the biology and
545 fishing communities began referring to resident Rainbow Trout and steelhead as *S. irideus* and

546 *S. gairdneri*, respectively. It was ultimately discovered that Rainbow Trout and steelhead are
547 the same species and North American scientists applied the original species name, *mykiss*, to
548 North American populations (Moyle 2002).

549 In the 1970s, analyses of polymorphic proteins, or allozymes, were utilized to determine the
550 degree of species relatedness and evolutionary divergence among salmonids. These studies
551 indicated that Coho and Chinook salmon (*O. kisutch* and *O. tshawytscha*, respectively) were
552 most closely related to Pink, Chum, and Sockeye salmon, and that Rainbow and Cutthroat trout
553 were most closely related to each other. This phylogeny was assumed until Thomas et al. (1986
554 in Quinn 2018) analyzed relatedness by looking at differences in mitochondrial DNA (mtDNA),
555 which showed that Coho and Chinook salmon were related more closely to steelhead than they
556 were to the other three genera of salmon. Based on this study, Smith and Stearley (1989)
557 reorganized the taxonomy to reflect both the use of the name *mykiss* for North American
558 Rainbow Trout and the inclusion of Rainbow and Cutthroat trout in the Pacific salmon genus,
559 *Oncorhynchus*, but with their own distinct lineages.

560 Pacific salmonid lineages continue to be studied using a variety of genetic and statistical
561 methods. There has been debate over the relationship between Rainbow and Cutthroat trout
562 with regards to genetics versus morphology and behavior. Stearley and Smith (1993) and Esteve
563 and McLennan (2007) found that the idea of monophyly (descending from a common ancestor)
564 of these two trout species is not supported by morphological or behavioral traits, respectively,
565 even though mtDNA suggests otherwise. Esteve and McLennan (2007) attribute this to
566 hybridization events that have led to a high rate of genetic introgression between the two
567 species (Chevassus 1979 as cited in Esteve and McLennan 2007). This introgression can dilute
568 the distinctiveness of these close relatives and convolute phylogenetic reconstruction (Esteve
569 and McLennan 2007). Although some uncertainty remains surrounding these evolutionary
570 relationships, it is now accepted that within the genus *Oncorhynchus*, Coho and Chinook salmon
571 have the closest relationship to each other, with Pink (*O. gorbuscha*), Chum (*O. keta*), and
572 Sockeye (*O. nerka*) salmon in their own group on the same branch, and Rainbow (*O. mykiss*)
573 and Cutthroat (*O. clarkii*) trout in their own separate lineage or lineages (Quinn 2018) as
574 illustrated in Figure 3.1.

Commented [MBH(2)]: Should you include cutthroat in this type of chart as it is mentioned in text?

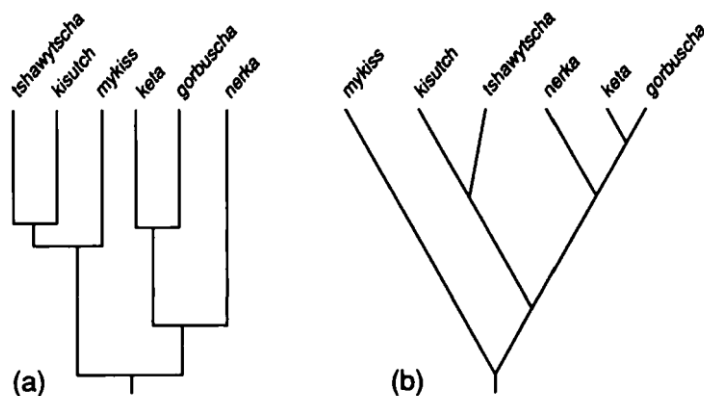

575
 576 **Figure 3.1.** UPGMA Phenogram (a) and cladogram (b) of mitochondrial DNA data (from Thomas
 577 et al. 1986 in Stearley and Smith 1993).

578 There are numerous non-taxonomic units (below the species level), or nontaxa, of Rainbow
 579 Trout in California. The most commonly recognized nontaxa are defined by their migration
 580 types (i.e., anadromous or resident) or their seasonal run timing (i.e., summer or winter),
 581 though *O. mykiss* cannot be differentiated by seasonal run timing or anadromy through classical
 582 taxonomy (Behnke 1972; Wilson et al. 1985). Salmonid nontaxa have been managed as ESUs or
 583 DPSs as described under the ESA (see section below). NC summer steelhead, as referenced in
 584 the Petition, previously have not been identified as a separate population unit from winter
 585 steelhead within the NC steelhead DPS, though the potential for this distinction may exist given
 586 the unique run timing and possible evidence of genetic differentiation (see Section 3.6 Genetics
 587 and Genomics).

588 3.4 Life History and Unique Characteristics

589 Of all Pacific salmonids, *O. mykiss* have the most diverse range of life history strategies.
 590 *Oncorhynchus mykiss* can either be anadromous (migrating out to sea for a portion of their life
 591 and then returning to freshwater) or resident (perpetually remaining in freshwater). These two
 592 forms, steelhead and Rainbow Trout, respectively, coexist within populations (Moyle et al.
 593 2008) and offspring from both forms have the potential to be anadromous or resident (Busby et
 594 al. 1996). Additionally, unlike other Pacific salmonids, which are semelparous and perish almost
 595 immediately after spawning, steelhead can be iteroparous with the potential to spawn up to
 596 four times, though usually no more than once or twice (Shapovalov and Taft 1954; Everest
 597 1973). Steelhead that spawn and return to the sea are called “kelts”. These fish can either
 598 spawn consecutively, returning the next season after their first spawn, or they may return a
 599 year later after spending an extra year at sea (Light et al. 1989). ~~Reportedly Females~~
 600 survive spawning events more frequently than males, ~~thus, most iteroparous steelhead are~~

Commented [SG3]: Might want to modify this to “distinct population segment” to avoid confusion. NMFS has identified summer steelhead populations in the NC Steelhead DPS that could be described as population units.

601 ~~female~~ (Shapovalov and Taft 1954; Ward and Slaney 1988; Busby et al. 1996, 1996). But in
602 ~~some instances males may also repeat spawn in significant numbers especially in short coastal~~
603 ~~streams, 1996). One possible reason for this differential in survival is that males tend to spawn~~
604 ~~with multiple females per season, resulting in a longer period of energy expenditure and the~~
605 ~~possibility of stranding once water levels eventually drop (Shapovalov and Taft 1954). Steelhead~~
606 spawning for a second time have been observed to be substantially smaller than those in the
607 same year class that are spawning for the first time and spent the same number of years in
608 saltwater and freshwater (Shapovalov and Taft 1954). This indicates that leaving the ocean to
609 spawn curtails a kelt's opportunity for growth since it shortens the amount of time spent
610 feeding in the ocean. Repeat spawning may have a particularly adverse effect on summer
611 steelhead growth, as these fish leave the ocean during the most productive time of year and
612 reside in-river for many more months than winter steelhead (Quinn et al. 2015).

Commented [MBH(4): I am not sure this is correct males in Situk River had 8% and females were 11%

613 As noted previously, steelhead exhibit two seasonal run types; winter, also called ocean-
614 maturing or mature migrating, and summer, also called stream-maturing or premature
615 migrating. The names of these two run types are reflective of the time of year the fish reenter
616 the estuaries and rivers as adults to reproduce (Busby et al. 1996; Moyle 2002). NC winter
617 steelhead return to the rivers during the winter months, between December and March, with
618 already developed gonads and spawn almost immediately (Smith 1960; McEwan and Jackson
619 1996). In contrast, NC summer steelhead normally return during the summer, between May
620 and October, while still sexually immature, and hold over in pools for nine months to a year
621 prior to spawning (Shapovalov and Taft 1954; Smith 1960; Everest 1973; Busby et al. 1996).
622 Exact run timing can differ somewhat between streams. For example, in British Columbia,
623 summer steelhead runs on the Coquihalla and Silver rivers migrate primarily in May and June,
624 whereas on the Dean and Brem rivers they return mostly in July and August (Smith 1960). On
625 the Middle Fork Eel and Van Duzen rivers, runs of summer steelhead typically return between
626 April and June to find deep pools near the headwaters and wait to commence spawning. Via
627 internal Department correspondence, Leo Shapovalov (CDFG) noted that summer steelhead in
628 the Middle Fork Eel River probably reach the mouth in April or May to begin their upstream
629 migration (CDFG 1953). On the Mad River, summer steelhead enter fresh water between April
630 and July and on the Mattole River they return between March and June (Moyle et al. 2017).

Commented [MBH(5): Citation ?

631 Some researchers also consider there to be an intermediate "fall-run" ecotype present in some
632 steelhead streams. These fish enter freshwater from late summer through early fall and, in
633 California, they have been seen in the Klamath, Mad, and Eel rivers (McEwan and Jackson
634 1996); however, there is a lack of consensus within the scientific community on whether fall-
635 run is its own separate run of steelhead. Everest (1973) considered the "late run" in the Rogue
636 River to be part of the summer steelhead run; included in the vast range of return timing that
637 extends from May through October. No spatial or temporal isolation was seen between the two
638 groups on the spawning grounds, indicating a shared gene pool. Only streams with summer

639 steelhead runs have been observed to support a late summer and early fall recreational
640 steelhead fishery (e.g. Klamath, Mad, and Eel rivers) (Roelofs 1983).

641 There is some uncertainty with respect to the degree of geographic and temporal separation of
642 summer and winter steelhead on the spawning grounds. Although there is limited information
643 on summer steelhead spawning, some sources have indicated that summer steelhead tend to
644 spawn earlier than winter steelhead, at least in terms of their peak spawn timing. On the Rogue
645 River in Oregon, it was observed that although there was temporal overlap in spawning periods,
646 the peak of winter steelhead spawning was about 60 days later than that of summer steelhead
647 (Everest 1973). The peak of summer steelhead spawning on the Rogue River likely occurred in
648 January, with spawning complete by April. Winter steelhead spawning seemed to peak in early
649 April when summer steelhead fry were already beginning to emerge. On the Middle Fork Eel
650 River, summer steelhead likely continue to migrate upstream during the winter, spawning in
651 the late winter or early spring (S. Thompson, CDFW, pers. comm., 8 April 2020). Summer
652 steelhead redd construction has been observed to peak from late February to mid-March in the
653 Middle Fork Eel River, which coincides with the peak spawning period for winter steelhead in
654 other coastal Mendocino streams. Although there are no observations of winter steelhead
655 spawning in the Middle Fork Eel River for comparison, it is likely their spawn timing is similar to
656 that of winter steelhead in Mendocino Coast streams (S. Thompson, CDFW, pers. comm., 7 July
657 2020). Jones (1980) notes that Middle Fork Eel River summer steelhead have been observed
658 spawning from late December through April. On the Mad River, anglers routinely catch kelts in
659 November that are thought to be summer steelhead, suggesting that Mad River summer
660 steelhead may begin spawning rather early in the winter (M. Sparkman, CDFW, pers. comm., 8
661 July 2020).

662 Summer and winter steelhead have been observed to use different stream reaches within some
663 watersheds as a result of variation in accessibility and flows. Summer steelhead can navigate
664 some natural barriers at moderate flows, allowing them to access areas higher in the system
665 than winter steelhead during their return, which isolates the two runs to some extent (Puckett
666 1975). Withler (1966) and Smith (1969) found that summer steelhead in British Columbia
667 occupied spawning habitat upstream of naturally formed seasonal barriers that became
668 inaccessible to winter steelhead following a decrease in stream flows during summer. Similar
669 patterns have been observed in the Middle Fork Eel and Van Duzen rivers where summer
670 steelhead spawning activity is often isolated by natural barriers that prevent passage of winter
671 steelhead when they enter the rivers (Puckett 1975; Cramer et al. 1995). These barriers include
672 multiple areas of roughs in the upper Middle Fork Eel River (CDFG 1966 – 2018) and a natural
673 rock barrier on the Van Duzen River at Salmon Hole (Puckett 1975), which summer steelhead
674 can pass through if flows are adequate.

675 Kannry et al. (2020) posited that substantial spatial separation exists between summer and
676 winter run types, with summer steelhead primarily using habitat above seasonal, flow-

Commented [MBH(6): Cool word but is should be defined

Commented [MBH(7): Map? I don't know where this is

677 dependent barriers. This determination was made through genetic analysis of juvenile
678 steelhead above and below flow-dependent barriers on the Middle Fork Eel and Van Duzen
679 rivers at the GREB1L genomic region that has been found to be associated with steelhead
680 migration timing (see *Section 3.6.5 Role of GREB1L Genomic Region in Migration Timing*).
681 Kannry et al. (2020) found a notable separation of run timing genotypes at the GREB1L region
682 upstream and downstream of flow-dependent barriers in these rivers.

683 Although summer steelhead may often migrate to upstream areas in a watershed that winter
684 steelhead cannot due to flow-dependent barriers, on the Middle Fork Eel River, summer and
685 winter steelhead have been seen using the same holding and rearing areas (Jones and Ekman
686 1980). It is also thought that in the Mad River, due to the fact that it is a rainfall-driven stream
687 rather than a snowmelt-driven stream, peak flows occur before the summer steelhead run,
688 thus, summer steelhead are not necessarily able to access areas higher in the system than
689 those accessible to winter steelhead (M. Sparkman, CDFW, pers. comm., 7 February 2020).

690 Some rivers experience a “half-pounder” run of immature fish that have spent only a few
691 months at sea before returning to freshwater. Most half-pounders do not spawn upon their
692 first immigration to freshwater, but instead make their way back to the ocean and return to
693 freshwater again in a subsequent year to reproduce (Everest 1973; Hodge et al. 2014). They
694 also continue to actively feed during their freshwater inhabitation, unlike mature adult
695 steelhead, which mostly cease food consumption upon river entry (Barnhardt 1986). The half-
696 pounder life history strategy has been observed within a small geographic area of southern
697 Oregon and Northern California, including the Rogue, Klamath, Mad, and Eel rivers, and
698 Redwood Creek, and has been observed in winter and summer steelhead runs (Everest 1973;
699 Barnhardt 1986; Busby et al. 1996; Sparkman et al. 2020). However, it has been suggested that
700 the half-pounders found in the Mad and Eel Rivers are non-spawning “wanderers” that
701 ultimately return to either the Rogue or Klamath rivers to spawn once mature (Knutson 1975;
702 Cramer et al. 1995). Half-pounders have been observed to stray between basins 87% more than
703 adult steelhead (Satterthwaite 1988 in Hodge et al. 2014). Lee (2015) also suggests that half-
704 pounders observed in the Mad River could be strays from other systems or possibly resident
705 Rainbow Trout. Given the substantive nature of the half-pounder run on the Mad River, it
706 seems unlikely to be a result of straying, although origin of these half-pounders has not been
707 confirmed (M. Sparkman, CDFW, pers. comm., 7 July 2020). Regardless of their origin, current
708 angler data from the Eel River suggest that half-pounders are much less abundant than they
709 were in the late 1800s when anglers would catch dozens per day (Lee 2015). Half-pounders in
710 the Eel River system are likely only found in the lower mainstem. There is no evidence of half-
711 pounders in the Middle Fork Eel or Van Duzen rivers as these streams are likely too difficult for
712 half-pounders to reach during their upstream migration in late-summer to early fall (S.
713 Thompson, CDFW, pers. comm., 7 July 2020).

Commented [MBH(8): How many?

714 When female steelhead are ready to spawn, they will select a suitable spawning site and then
715 dig their nest, or redd, in which they deposit their eggs to incubate. During redd construction,
716 the female may be courted by multiple males, though following completion of the redd, the
717 most dominant males position themselves alongside the female, depositing eggs and milt
718 almost simultaneously (Quinn 2018). Immediately following fertilization, females cover their
719 eggs with gravel (Barnhardt 1986). Females dig multiple pits where they deposit a portion of
720 eggs into each pocket until all the eggs are expelled (Shapovalov and Taft 1954; Quinn 2018).

721 Anadromous steelhead are often accompanied by resident male Rainbow Trout during
722 spawning as they attempt to participate in the spawning activities by swimming in and out of
723 the redd. These fish are sometimes referred to as “egg-eaters” although it is thought that the
724 main purpose of their presence is to contribute to spawning rather than prey upon the newly
725 laid eggs (Shapovalov and Taft 1954). Known resident populations in these streams have mostly
726 been documented above Scott Dam on the Eel River and R.W. Matthews Dam on the Mad River
727 that are barriers to anadromy (Good et al. 2005). However, Clemento (2006) found evidence of
728 small resident *O. mykiss* populations in tributaries of the Middle Fork Eel River. He also
729 speculated that a few of these resident *O. mykiss* individuals may have possessed a rare allele
730 common to summer steelhead within the drainage. This situation would likely be the result of
731 recent or historical gene flow between anadromous summer steelhead and resident Rainbow
732 Trout (Clemento 2006). Department scientist, Shaun Thompson, notes that resident *O. mykiss*
733 are likely co-present with the anadromous form in the Eel River, but they have not been
734 quantified. Thompson has caught small sexually mature male *O. mykiss* (as small as 10 cm) in
735 smolt traps on the Mendocino Coast and states there are thousands of these fish in the Middle
736 Fork Eel and Van Duzen rivers, though it is not possible to determine which are resident vs.
737 anadromous. Thompson also documented residents on two summer steelhead redds during the
738 spring of 2019. Given these observations, it is likely the resident and anadromous life history
739 forms of *O. mykiss* co-occur in these areas (S. Thompson, CDFW, pers. comm., 7 July 2020).

740 Fecundity, among other biological and environmental factors, contributes substantially to
741 steelhead reproductive success. Egg production has been shown to have a positive correlation
742 with fish length, though there is still a high amount of variation in fecundity at size (Shapovalov
743 and Taft 1954; Quinn 2018). Larger females tend to produce larger eggs as well as a greater
744 number of eggs; however, there is an energy expenditure limit for gonad development that
745 creates a tradeoff between the number of eggs and the size of the eggs produced (Quinn 2018).
746 Thus, a female can either produce a lot of smaller eggs or fewer larger eggs, but not a large
747 number of large eggs. Quinn (2018), referencing multiple sources of data, showed that female
748 steelhead of average size produce slightly over 5,000 eggs. Moyle (2002) provides a range of
749 eggs per female from 200 to 12,000 and states that steelhead generally produce about 2,000
750 eggs per kilogram of body weight. A report on summer steelhead at Skamania Hatchery on the
751 Washougal River in Washington documented the average number of eggs per female to be
752 around 2,400 (Hull and Allee n.d.). This Washougal strain was introduced on the Mad River,

753 California in 1972 as part of a summer steelhead artificial propagation program at Mad River
754 Salmon and Steelhead Hatchery (MRH) (Knutson 1975; CDFW 2016). Knutson (1975) found that
755 Washougal strain summer steelhead returning to MRH had an average fecundity of almost
756 3,200 eggs per female. Annual reports from MRH in the mid- to late 1970s documented
757 summer steelhead fecundity to be between 2,900 and 3,400 eggs per female (CDFG 1976, 1978,
758 1979, and 1980).

759 Eggs incubate in the gravel for a period of several months. There are multiple factors that
760 contribute to egg development and incubation time. Temperature has the greatest effect on
761 incubation period; colder water slows development and warmer water increases rate of
762 development (Quinn 2018). Incubation can take anywhere between 19 days at an average of
763 60°F and 80 days at an average temperature of 40°F (Shapovalov and Taft 1954). Dissolved
764 oxygen (DO) also influences development. Higher DO levels lead to more rapid development
765 and eggs exposed to low levels of DO during incubation produce much smaller alevins than
766 those incubated in high DO (Quinn 2018). Steelhead eggs will begin to hatch after about a
767 month (Shapovalov and Taft 1954). Fry emerge from the gravel about 2-3 weeks after hatching,
768 once the yolk sac is fully or almost entirely absorbed, at which time they start to school along
769 the stream banks. As they grow, individual fish develop small territories that they defend
770 against other individuals in their age class throughout their first year of life (Shapovalov and
771 Taft 1954; Barnhardt 1986). Juvenile steelhead feed on many different species of aquatic and
772 terrestrial insects, and sometimes on newly emerged steelhead fry (Barnhardt 1986). As they
773 grow the juveniles will move into deeper, faster water and are often found in riffle or swift run
774 habitats (Shapovalov and Taft 1954; Barnhardt 1986).

775 In comparison with other Pacific salmonids, steelhead have the most variable timing with
776 regards to freshwater inhabitation, ocean entry, time spent at sea, and immigration back to
777 freshwater. Steelhead can spend up to four years in freshwater before emigrating to the ocean
778 and up to four years in saltwater before returning to spawn (Barnhardt 1986). Based on studies
779 performed by Shapovalov and Taft (1954), most steelhead in Waddell Creek, California live to
780 be three or four years old. According to Busby et al. (1996), age structure of California
781 steelhead cohorts is dominated by age-3 fish that normally spend two years in the ocean after a
782 year rearing in fresh water. Sparkman (2002), however, found that most steelhead smolts in the
783 Mad River were age-2. Male steelhead tend not to live as many years as females due to higher
784 post-spawn mortality rates (Shapovalov and Taft 1954). There is evidence from scale analysis
785 that NC summer steelhead mostly return at either age-3 or age-4. Puckett (1975) showed that
786 summer steelhead in the Van Duzen River tended to spend only one year in freshwater and two
787 years in the ocean, while Middle Fork Eel River summer steelhead generally spent two years in
788 freshwater and only one year in the ocean. Most fish returned to spawn after a total of three
789 years regardless of how long they were in the river or ocean during that time. Age analysis of
790 Middle Fork Eel River summer steelhead conducted by Michael Ward (CDFG) in the late 1980s
791 differed from Puckett 1975 in that returning summer steelhead were split almost down the

792 middle between age-3 and age-4 adults. Ward's results did agree with Puckett (1975) that most
793 Middle Fork Eel River summer steelhead spent two years in freshwater before migrating to the
794 ocean (Ward n.d.). Leo Shapovalov (CDFG) examined scales of Middle Fork Eel River summer
795 steelhead and concluded that they spend two years in freshwater and two years in the ocean;
796 returning for their first spawning at age-4 (CDFG 1953).

797 It is unclear whether observed differences in age at the parr-smolt transformation (Puckett
798 1975) is attributed to genetic variance or differential phenotypic responses to the
799 environmental conditions in each river (Bjorkstedt et al. 2005). Cramer et al. (1995) suggested
800 that growth rate affects when juveniles transition to smolts, which indicates the influence of
801 environmental factors like flow and temperature. Bjorkstedt et al. (2005) states that rivers with
802 highly productive environments like lagoons or warmer, fast-flowing water may provide growth
803 opportunity enough for juvenile steelhead to reach optimum size for parr-smolt transformation
804 after only one year. Sparkman and Holt (2017) found that Redwood Creek steelhead tend to
805 smolt at age-1, which may be a result of temperature and sediment impairment acting as a
806 selective force in favor of minimizing time spent in-river. Juvenile steelhead typically journey
807 downstream during the spring and summer, with peak migration occurring in May (Shapovalov
808 and Taft 1954; Everest 1973; Jones 1980). Sparkman et al. (2017) found that in Redwood Creek,
809 smolt migrations may vary in response to stream flows. In higher flow years, Sparkman et al.
810 (2017) found that migration was temporally more spread out and could be substantial in June,
811 July, and August (Sparkman et al. 2017). Unlike other species of Pacific salmon, which generally
812 migrate downstream without pause, steelhead often hold in the estuary environment for a
813 whole season before finally entering the ocean (Shapovalov and Taft 1954).

814 Not much is known regarding stock-specific distribution in the ocean. Other salmon species
815 have a greater wealth of stock-specific ocean abundance information, but steelhead-specific
816 research on this topic is lacking, and the ability to distinguish individual stocks has not been
817 possible using standard methods (Barnhardt 1986; Light et al. 1989; Moyle 2002). Unlike
818 salmon *spp.*, steelhead are rarely captured in the ocean. Thus, information specific to NC
819 summer steelhead ocean distribution is not available. Limited tag recoveries by various fisheries
820 research and management agencies in North America did not show any differences in ocean
821 distribution by stock (Light et al. 1989). Fish, regardless of race or origin, congregate on shared
822 feeding grounds (Light et al. 1988). It has frequently been observed that North American
823 steelhead smolts quickly migrate offshore after ocean entry. Following the peak of smolt
824 outmigration, juvenile steelhead abundance inshore decreases in June and July from
825 Washington down to the central Oregon coast. Fish originating from North American streams
826 are thought to migrate north into and past the Gulf of Alaska during the summer months
827 (Hayes et al. 2016). Ocean steelhead generally move in a northwestern trajectory from spring to
828 summer and follow a southeastern pattern from fall to winter (Okazaki 1983; Light et al. 1989).
829 Steelhead also tend to be closer to shore during the winter than during other times of the year.
830 Steelhead from California do not appear to migrate any farther west than the Gulf of Alaska

831 (Light et al. 1989). Off the southern Oregon and Northern California coasts, however, there
832 remains a population of juvenile steelhead thought to be the half-pounder run waiting to return
833 to the rivers in late summer. This population dissipates by August as the fish return inland but
834 reassembles off the Oregon and California coasts when half-pounders make their way back into
835 the ocean the following spring (Light et al. 1989; Hayes et al. 2016). Steelhead migration
836 patterns are thought to be strongly tied to “thermal avoidance,” remaining within a narrow
837 range of acceptable sea surface temperatures, which suggests that migration may be
838 contingent upon physiological responses to temperature (Hayes et al. 2016). However, half-
839 pounder steelhead have been observed entering the Mad River during the fall when
840 temperatures are higher in-river than they are in the ocean (M. Sparkman, CDFW, pers. comm.,
841 7 July 2020). Ocean steelhead are typically found within seven meters of the sea surface in the
842 epipelagic zone, though they have been found at more than three times that depth on some
843 occasions (Light et al. 1989).

844 **3.5 The ESU/DPS Concept in Management of Pacific Salmonids**

845 Preservation of genetic diversity in salmonids can be difficult due to the need to protect
846 nontaxa (Nehlsen et al. 1991), which are below the biological species level. Behnke (1993)
847 stated, “Obviously, any conservation program to preserve biodiversity must begin at the lowest
848 nontaxon level.” The objective to preserve genetic diversity, which is a key component in
849 species adaptation to environmental changes, provides justification for allowing protection of
850 distinct population segments. Loss of specific population segments can contribute to the
851 decline of the species as a whole and increase its risk of extinction. Gustafson et al. (2007) also
852 found that population-level extirpation results in loss of ecological, genetic, and life history
853 diversity, which can manifest at a larger geographic scale (e.g., ESU-level) and even species
854 extinction. Thus, protection of population segments is biologically appropriate to preserve this
855 necessary genetic variation within species.

856 The ESU concept was first mentioned by Ryder (1986) to try to determine which gene pools to
857 preserve at the species, subspecies, or population level in zoos, although Ryder did not define
858 any specific parameters for classifying an ESU. The concept was further developed by NMFS in
859 Waples (1991b) to define how population distinctness should be assessed and determined for
860 ESA listings. Waples (1991b p.12) defines an ESU as follows:

861 “A vertebrate population will be considered distinct (and hence a “species”) for
862 purposes of conservation under the [Endangered Species] Act if the population
863 represents an evolutionarily significant unit (ESU) of the biological species. An ESU is a
864 population (or group of populations) that: 1) is substantially reproductively isolated
865 from other conspecific population units, and 2) represents an important component in
866 the evolutionary legacy of the species.”

867 Waples (1991b p.12) further clarified, “isolation does not have to be absolute, but it must be
868 strong enough to allow evolutionarily important differences to accrue in different population
869 units.” These evolutionarily important differences are defined on a genetic basis, thus, if a
870 population provides a substantial genetic diversity to the species it would satisfy the second
871 criterion of what constitutes an ESU (Waples 1991b). NMFS subsequently adopted the ESU
872 parameters defined by Waples (1991b) as policy specific to Pacific salmon under the ESA
873 (Notice of policy: Policy on applying the definition of species under the Endangered Species Act
874 to Pacific salmon, 1991).

875 The United States Fish and Wildlife Service (USFWS) and NMFS published a new policy in 1996
876 recognizing that the ESA definition of a species extends to “distinct population segments” and
877 adopting the term as a new management unit for the purposes of listing, delisting, and
878 reclassifying vertebrates under the ESA (Policy regarding the recognition of distinct vertebrate
879 population segments under the Endangered Species Act, 1996). This policy calls upon two
880 concepts when identifying a DPS: discreteness and significance. A population segment is
881 discrete if it meets either of two conditions specified in the DPS Policy (Policy regarding the
882 recognition of distinct vertebrate population segments under the Endangered Species Act,
883 1996, p. 4725):

- 884 1. “It is markedly separated from other populations of the same taxon as a consequence of
885 physical, physiological, ecological, or behavioral factors. Quantitative measures of
886 genetic or morphological discontinuity may provide evidence of this separation.
- 887 2. It is delimited by international governmental boundaries within which differences in
888 control of exploitation, management of habitat, conservation status, or regulatory
889 mechanisms exist that are significant in light of section 4(a)(1)(D) of the [ESA].”

890 If a population segment is determined to be discrete, its significance, both biologically and
891 ecologically, can then be evaluated by considering characteristics specified in the DPS Policy.
892 These include but are not limited to (Policy regarding the recognition of distinct vertebrate
893 population segments under the Endangered Species Act, 1996, p. 4725):

- 894 1. “Persistence of the discrete population segment in an ecological setting unusual or
895 unique for the taxon,
- 896 2. Evidence that loss of the discrete population segment would result in a significant gap in
897 the range of a taxon,
- 898 3. Evidence that the discrete population segment represents the only surviving natural
899 occurrence of a taxon that may be more abundant elsewhere as an introduced
900 population outside its historic range, or
- 901 4. Evidence that the discrete population segment differs markedly from other populations
902 of the species in its genetic characteristics.”

903 In 2001, the U.S. District Court in Eugene, Oregon determined in the *A/sea* decision that based
904 NMFS DPS delineations, the ESA did not allow for listing only a subset of that DPS (NMFS 2006).
905 This led to NMFS reviewing West Coast salmonid listings and continuing to use the established
906 ESU concept but to include resident fish that co-occurred with the anadromous form. In the
907 public comment period of this proposal, USFWS, the agency with jurisdiction over resident *O.*
908 *mykiss*, disagreed that the resident form of the population should be listed or included within
909 the steelhead ESUs. In response to these considerations, NMFS stated that anadromous and
910 resident *O. mykiss* remained separated due to “physical, physiological, ecological, and
911 behavioral factors,” which warranted consideration of anadromous populations as separate
912 DPSs (NMFS 2006). This led NMFS to propose a shift from applying the ESU Policy to applying
913 the new DPS Policy to West Coast steelhead listings under the ESA, thus redefining the NC
914 steelhead ESU, as it was originally listed, to be the NC steelhead DPS (NMFS 2006).

915 The ESU and DPS concepts as conservation and management units have been topics of
916 continued discussion (Dizon et al. 1992; Moritz 1994; Vogler and Desalle 1994; Bowen 1998;
917 Crandall et al. 2000; Fraser and Bernatchez 2001; de Guia and Saitoh 2007). Dissatisfaction has
918 been expressed regarding the rigidity and consequent inability to define DPSs based on
919 demographic and behavioral data as well as the ambiguity surrounding how to quantify
920 distinctness (Pennock and Dimmick 1997). However, Waples (1998) argued that ESU
921 determinations place great importance on demographic and behavioral traits, which are more
922 often referred to as life history characteristics. With regards to the ambiguity critique, there are
923 a variety of interpretations of evolutionary significance, which rely both on genetic differences
924 and local environmental adaptations (Waples 1995). Often decisions on ESU parameters come
925 down to best professional judgement based on available data and how it is evaluated (Waples
926 1991b, 1995).

927 Genetic analyses can be useful tools in evaluating ESU and DPS criteria. NMFS has relied heavily
928 on genetics to pinpoint reproductive isolation since the relationship between genetics and life
929 history characteristics is largely unknown (Busby et al. 1996). Additionally, in evaluating
930 “evolutionary legacy,” NMFS has looked specifically at genetic variability that has arisen from
931 past evolutionary events and will provide the source of future variability (Busby et al. 1996).
932 MacLean and Evans (1981) argued that fishery managers need to introduce a genetics
933 perspective to fishery management by way of the stock concept in order to preserve locally
934 adapted populations within a species.

935 While the Department is not required to adhere to the criteria for listing a DPS or ESU set forth
936 under the ESA, NC summer steelhead would need to be considered a separate subspecies as
937 defined under CESA to be listed under that Act (Fish & G. Code, § 2062). NC summer steelhead
938 are not considered to be a distinct biological species or subspecies as defined by traditional
939 taxonomy or under current management. The concept of subspecies has been debated by
940 scientists for over a century and continues to be controversial, especially due to the qualitative

Commented [SG9]: Is there a definition for subspecies in CESA? It should be included here, or the fact that there is not a definition should be pointed out.

Commented [SG10]: I'm not sure this statement is true. Doesn't CDFG consider summer steelhead as a separate population in the rivers in which they are found? As such, doesn't CDFG manage the summer steelhead population differently than winters?

941 nature of subspecies definitions (Haig et al. 2006). Subspecies of fish have generally been
942 defined based on allopatry (Haig et al. 2006), or geographic isolation. Thus, subspecies
943 classifications of fish are essentially equivalent to geographic races (Haig et al. 2006). NMFS and
944 USFWS have most often listed subspecific classifications of fish as DPSs rather than subspecies,
945 although only 15% of federal fish listings are below the species level. Haig et al. (2006) proposes
946 two essential biological criteria that should be met in classifying a subspecies; 1) discreteness
947 and 2) biological significance of the population, both in relation to the remainder of the species
948 to which it belongs (Haig et al. 2006). These two criteria are consistent with the NMFS DPS
949 Policy (Policy regarding the recognition of distinct vertebrate population segments under the
950 Endangered Species Act, 1996).

951 **Table 3.1.** *Steelhead Distinct Population Segments (DPS) listed under the federal Endangered*
952 *Species Act (ESA).*

DPS	ESA Status
Southern California steelhead	Endangered
South Central California Coast steelhead	Threatened
California Central Valley steelhead	Threatened
Central California Coast steelhead	Threatened
Northern California steelhead	Threatened

953

954 **3.6 Genetics and Genomics**

955 *3.6.1 Role of Genetics and Genomics in Evaluating Steelhead Population Structure*

956 Most genetic studies quantifying population structure of salmon and steelhead species,
957 including *O. mykiss* in Northern California, have used neutral genetic markers (e.g.,
958 microsatellite DNA). Neutral markers are not specifically associated with a particular life history
959 trait and it is assumed that they are not under direct selection. This class of genetic marker has
960 been, and continues to be, used to investigate and define salmonid listing units and population
961 structure (e.g., Busby et al. 1996; Pearse et al. 2019) in California and across the Pacific
962 Northwest. Neutral markers have been used successfully for decades to delineate populations
963 and ESUs based on more or less reproductively isolated lineages. Studies using presumably
964 neutral genetic markers have shown that, in many cases, salmon and steelhead populations
965 with different migration timing from one river are more closely related to each other than to
966 populations with the same migration timing in other rivers (Chilcote et al. 1980; Waples et al.
967 2004; Kinziger et al. 2013; Arciniega et al. 2016).

968 More recently, the advent and rapid development of “adaptive” genetic markers has sparked
969 debate among fishery managers and geneticists. Adaptive genetic markers have putative

970 associations with specific life history characteristics. In the case of NC steelhead, the single
971 associated trait of interest in this status review is migration timing. Work by Hess et al. (2016)
972 and Prince et al. (2017) identified a specific genomic region that they determined to be strongly
973 associated with migration timing in *O. mykiss*. These findings prompted questions surrounding
974 conservation priorities and defining management units. Waples and Lindley (2018), Pearse
975 (2016), Shafer et al. (2015), and Allendorf et al. (2010) provide reviews and cautions regarding
976 the use of adaptive genetic markers for defining conservation units.

977 A monophyletic trait is one that arose only once in evolutionary history. All individuals with this
978 trait evolved from the same common ancestor. Populations exhibiting these monophyletic
979 traits are assumed to be irreplaceable if lost. Polyphyletic traits, on the other hand, have arisen
980 more than once through the process of parallel evolution, suggesting that if the trait were lost
981 it could reemerge. Phylogeny, or evolutionary history, is often determined by the degree of
982 genetic affinity between populations with alternate life history traits. A common method for
983 determining if a life history trait group is mono- or polyphyletic is to quantify the degree of
984 genetic difference between populations with alternate life history traits (in this case the early-
985 migrating [summer] versus later-migrating [winter] ecotypes) in comparison to the level of
986 genetic difference of groups with alternate life history traits among geographic locations where
987 they are found (Waples et al. 2004). Determining the pattern of genetic variation in terms of
988 trait group and geography determines the level of reproductive isolation exhibited among
989 groups. Analyses based on neutral and adaptive genetic markers may yield different answers to
990 the question of whether a trait such as an adaptive ecotype is monophyletic or polyphyletic,
991 resulting in conflicting conclusions regarding conservation unit delineation. This is precisely the
992 issue we face with NC summer steelhead.

993 3.6.2 Patterns of Genetic Population Structure

994 The genetic structure of steelhead populations has been found to be driven by geography, a
995 pattern referred to as “isolation by distance.” Evidence of isolation by distance is shown in *O.*
996 *mykiss* populations throughout their range. Bjorkstedt (2005) and Arciniega et al. (2016)
997 suggest that salmonid populations are isolated by distance and genetic variation increases with
998 greater distances between watersheds. For example, populations of steelhead in the Columbia
999 River on the northern border of Oregon are more genetically distant from the Eel River
1000 populations in California than they are from populations in the Rogue or Klamath Rivers in
1001 Southern Oregon and Northern California, respectively (Figure 3.2) (Arciniega et al. 2016).
1002 Nielsen (1999) found a pattern of isolation by distance when looking at microsatellite loci of
1003 southern California steelhead populations and Northern California populations. Pearse et al.
1004 (2007) analyzed geographic structure within the Klamath-Trinity River basin and consistently
1005 found a positive relationship between geographic distance and genetic relatedness –
1006 specifically that genetic divergence between populations increased as a function of geographic
1007 distance. Older studies based on neutral mtDNA analysis also showed a pattern of isolation by

1008 distance among coastal California steelhead populations, including more extensive studies of
 1009 populations spanning the western coast of the United States (Hatch 1990; Reisenbichler et al.
 1010 1992; McCusker et al. 2000).

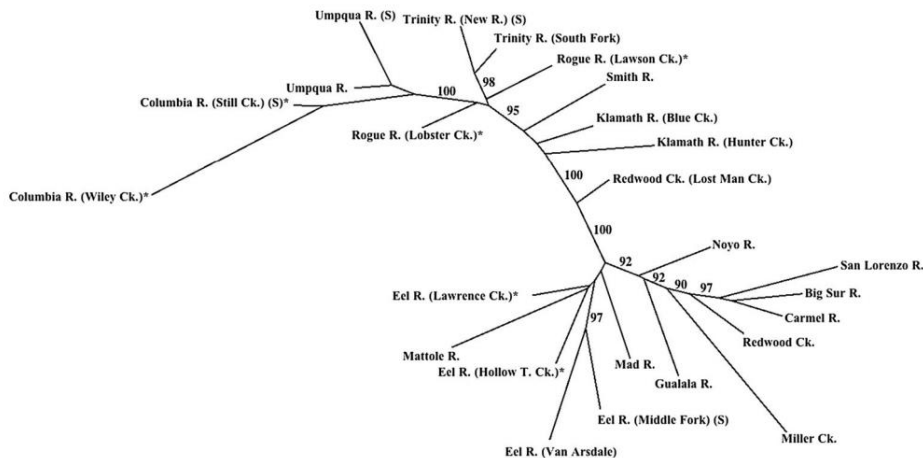

1011
 1012 **Figure 3.2.** Unrooted neighbor joining tree showing genetic variation from watersheds from
 1013 Oregon and California (from Arciniega et al. 2016). Greater physical separation on the tree
 1014 reflects greater degrees of genetic variation between populations.

1015 Garza et al. (2014) reaffirmed that genetic variation is associated with isolation by distance
 1016 using microsatellite loci from samples of coastal California steelhead. Across all coastal
 1017 steelhead populations there was evidence that population structure is dependent on
 1018 geographic distance. Phylogeographic trees suggested that population structure was almost
 1019 entirely consistent with geographic proximity.

1020 **3.6.3 Defining the NC Steelhead DPS**

1021 The geographic boundaries of the ESUs of Pacific salmon and DPSs of Pacific steelhead have
 1022 historically used neutral genetic variation to identify geographic boundaries between
 1023 populations. Isolation by distance has been a consistent pattern when describing neutral
 1024 genetic variation within and among populations. Previous status reviews conducted by NMFS
 1025 relied on patterns of neutral genetic variation to help define the original ESUs. The Northern
 1026 California steelhead ESU was first defined by Busby et al. (1996) and covers river basins from
 1027 Redwood Creek in Humboldt County down to the Gualala River (Busby et al. 1996). The ESU
 1028 contains both the winter and summer steelhead migration ecotypes, though the Mattole River
 1029 is considered the southern extent of summer steelhead. Genetic data used to originally define
 1030 the Northern California steelhead ESU included chromosome counts, mtDNA data, and

Commented [SG11]: This section suggests that you are defining the DPS, but I don't see where you say that CDFG supports the boundaries identified below.

1031 allozyme data. Busby et al. (1994) found genetic differences between steelhead populations
1032 from north and south of the Klamath River with Redwood Creek (basin immediately south of
1033 the Klamath River) functioning as a transition zone between these groups. The Northern
1034 California steelhead ESU follows this divide with Redwood Creek designated as the northern
1035 boundary based off the samples showing genetic similarities with populations from the Klamath
1036 River as well as those south of the Klamath River (Busby et al. 1996) (Figure 3.3).

DRAFT

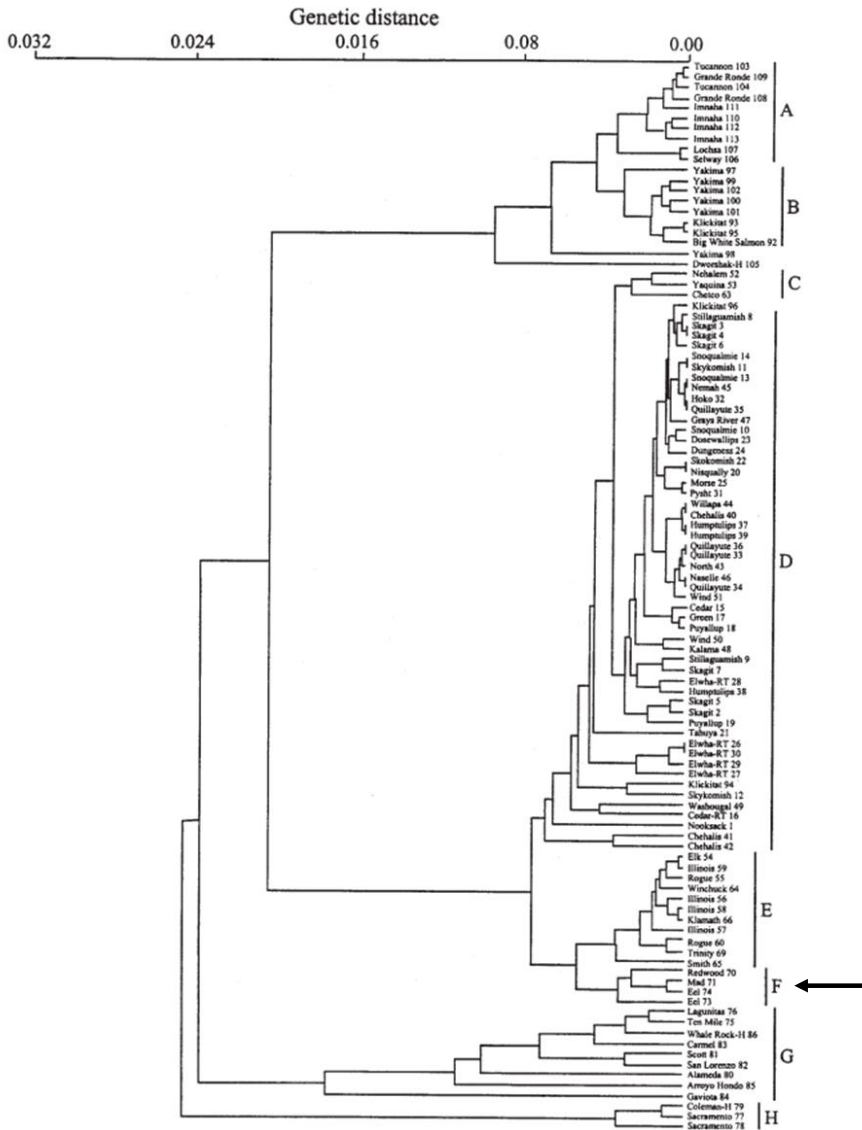

1037
 1038 **Figure 3.3.** Dendrogram based on unweighted pair-group method analysis (UPGMA) clustering
 1039 of pairwise genetic distance values (Nei 1978) among 103 natural and hatchery (-H)
 1040 and Rainbow Trout (-RT) populations from Puget Sound, Washington, to Southern California.
 1041 Analysis was based on data for 42 polymorphic gene loci scored in samples analyzed by NMFS

1042 and WDFW. Sample names and numeric codes correspond to those in Appendix A of Busby et al.
1043 1996. Geographic clusters (A and B = inland subspecies; C through H = coastal subspecies): A =
1044 Snake River; B = middle Columbia River; C = Oregon coast; D = Puget Sound, Washington coast,
1045 and lower Columbia River; E = Klamath Mountains Province; F = Northern California (indicated
1046 with arrow); G = Central and Southern California; and H = Central Valley of California (from
1047 Busby et al. 1996).

1048 Nielsen (1994) and Nielsen et al. (1994, both as referenced by Busby et al. 1996), used mtDNA
1049 data from coastal steelhead and determined that those from Humboldt Bay to Gualala Point
1050 had a different mtDNA haplotype than those from central and south coast areas. Additional
1051 analysis in Busby et al. (1996) confirmed this finding and again divided the populations by
1052 latitude with the southern boundary of the NC steelhead ESU extending to just north of the
1053 Russian River.

1054 Garza et al. (2004) evaluated population structure across coastal California populations using
1055 microsatellite loci to understand the relationship between genetic distance and geography of
1056 coastal steelhead populations. They constructed a bootstrap consensus tree that shows
1057 clustering of geographic locations corresponding to five DPS assignments in coastal California
1058 steelhead (Figure 3.4) (Garza et al. 2004). The long terminal branches in this consensus tree
1059 show that while migration is important to the populations in this study, the conflicting
1060 evolutionary processes of random genetic drift and local adaptation were likely responsible for
1061 the genetic differentiation between the populations. The general isolation by distance pattern
1062 of genetic diversity is also visually apparent. Another study of California coastal populations
1063 constructed phylogeographic trees and found clear separation between the Northern California
1064 steelhead DPS and the Central California Coast steelhead DPS, which are divided geographically
1065 by the Lost Coast (Bjorkstedt et al. 2005).

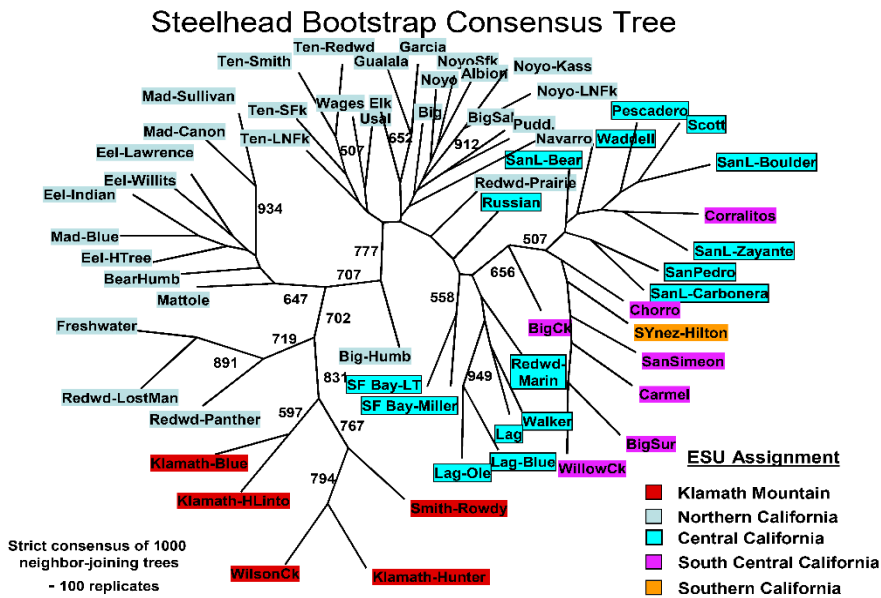

1066
1067 **Figure 3.4.** Majority-rule consensus tree, with genetic data bootstrapped 1,000 times, showing
1068 chord distances and neighbor-joining trees for 62 coastal California steelhead populations.
1069 (from Garza et al. 2004).

1070 A more recent study by Garza et al. (2014) clustered samples into five genetic groupings that
1071 were mostly consistent with coastal steelhead DPS boundaries. Clusters 3 and 4 included NC
1072 steelhead DPS watersheds and cluster 5 encompassed the Klamath Mountains Province DPS
1073 plus Redwood Creek. Clusters 3, 4, and 5 did not present a pattern of isolation by distance in
1074 contrast to the other two clusters in the study. This result may be an artifact of hatchery
1075 broodstock collection and juvenile release practices within this area, however, these practices
1076 occurred throughout all regions. Because of this, the relationship observed is most likely
1077 attributable to a higher level of gene flow between tributaries in clusters 3, 4, and 5, which
1078 eliminated the isolation by distance seen in other tributary regions.

1079 3.6.4 Role of Genetics and Genomics in Migration Phenotypes

1080 There have been many genetic studies evaluating population structure and the role of genetics
1081 on run timing in salmonids. Studies investigating the effects of geographic distance and
1082 migration timing on population structure have shown that summer and winter steelhead
1083 populations within a basin are more closely related to each other than to the same run type in
1084 nearby basins (Chilcote et al. 1980; Nielsen & Fountain 1999; Clemento 2006; Arciniega et al.
1085 2016; Prince et al. 2017). Thus, geographic location has a more significant effect on population

1086 genetic structure than variation in migration timing. Chilcote et al. (1980) was the first to show
1087 using allozyme data that summer and winter steelhead ecotypes from the same river were
1088 more similar to each other than to populations from other rivers with the same migration
1089 timing. Those authors analyzed five polymorphic allozyme loci from both ecotypes from Kalama
1090 River, a tributary to the Columbia River in Washington that had introductions of nonindigenous
1091 steelhead for 15 years prior to their study. They did not detect any significant genetic
1092 differentiation between different migration ecotypes. Chilcote et al. (1980) also directly
1093 observed summer and winter individuals spawning together.

1094 Nielsen and Fountain (1999) analyzed microsatellite data from summer and winter steelhead in
1095 the Middle Fork Eel River and found that there was less genetic divergence between the two
1096 populations of steelhead in the Middle Fork than with geographically proximate coastal winter
1097 steelhead populations. Nielsen and Fountain determined only a small amount of the
1098 microsatellite variation contributed to the differences found between summer and winter
1099 steelhead and that the ecotypes within the Middle Fork Eel River were more closely related to
1100 each other than to Mendocino Coast winter steelhead. Again, geographic location was the
1101 dominant factor in describing genetic population structure as opposed to migration timing.

1102 Prince et al. (2017) used genome-wide reduced representation (RADseq) data from populations
1103 in five coastal locations of California and Oregon, four of which had premature migration
1104 phenotypes (summer steelhead and spring Chinook Salmon). Collections focused on individuals
1105 that were either clearly premature or mature life-histories but intentionally avoided the
1106 collection and analysis of fish with intermediate migration timing that could carry both forms of
1107 the trait (heterozygotes). Prince et al. suggest that in a heterozygote the premature migration
1108 allele is recessive, thus would not result in expression of the premature migration phenotype.
1109 Consistent with previous studies, the authors found that, with the exception of the area around
1110 the GREB1L genomic region, their data showed that summer and winter populations within a
1111 watershed are more closely related to each other than those in nearby watersheds, thus
1112 further supporting the long-standing isolation by distance model of population structure.

1113 One study conducted in the Klamath-Trinity basin found a reduction in heterozygosity among
1114 five groups of steelhead, which they attributed to a subpopulation structure within the basin
1115 and concluded that there are at least two genetically discrete populations with different
1116 migration timing (Papa et al. 2007). However, SWFSC later conducted an analysis of the same
1117 samples using two SNP loci located in the GREB1L region associated with run timing phenotypes
1118 (Pearse et al. 2019). When studied during migratory season on a temporal scale, the summer
1119 and winter phenotypes showed a continuum of allele frequencies with overlap among fish
1120 carrying the summer and winter migration variants (Pearse et al. 2019), thus demonstrating
1121 that individual fish can, and do at times, carry the genetic variants for both summer and winter
1122 migration timing. The variation in analyses of the two studies based on the same samples
1123 indicates that, although aspects of Papa et al. (2007) may suggest divergent populations based

1124 on run timing, varying allele frequencies do not support the conclusion that summer and winter
1125 migration phenotypes are distinct populations.

1126 The majority of studies using multiple genetic markers (loci) that are distributed throughout the
1127 genome suggest summer migration timing arose through parallel evolution in various
1128 populations and genetic variation is distributed among steelhead populations based largely on
1129 their geographic proximity to each other (Waples et al. 2004; Arciniega et al. 2016; Pearse et al.
1130 2019). These findings align with the genetic relationship found between anadromous and
1131 resident phenotypes, another *O. mykiss* life history trait with genetic influence (Behnke 2002;
1132 Docker and Heath 2003; Olsen et al. 2006). Arciniega et al. (2016) compared microsatellites and
1133 SNPs from multiple populations of steelhead in Oregon and Northern California to evaluate
1134 phylogeographic relationships of summer and winter steelhead ecotypes. Further reiterating
1135 what we previously stated, genetic relatedness was strongly associated with geographic
1136 distance showing limited gene flow among river basins and suggesting repeated parallel
1137 evolution of summer migrating ecotypes in multiple river basins. Arciniega et al. (2016) found
1138 that almost half of the variation in genetic differentiation was explained by geographic distance
1139 among populations. Although summer migration ecotypes were shown to have arisen through
1140 parallel evolution, Arciniega et al. (2016) note that these evolutions occurred where genetic
1141 variation already existed and where ecological conditions could support the summer migration
1142 ecotype. These studies corroborate the theory that the summer migration ecotype arose
1143 through parallel evolution and the trait is polyphyletic.

1144 3.6.5 Role of GREB1L Genomic Region in Migration Timing

1145 The GREB1L genomic region was first connected to run timing by Hess et al. (2016) and was
1146 subsequently applied in studies evaluating life history phenotypes (Prince et al. 2017; Micheletti
1147 et al. 2018; Pearse et al. 2019). When evaluating individuals with distinct summer or winter
1148 migration phenotypes, the GREB1L region shows an association with run-timing variations in *O.*
1149 *mykiss* populations (Hess et al. 2016; Prince et al. 2017; Micheletti et al. 2018; Kannry et al.
1150 2020). Steelhead are either homozygous or heterozygous for genetic markers in the GREB1L
1151 genomic region. Homozygotes only have alleles associated with a single run type on both
1152 homologous chromosomes. In contrast, heterozygotes have alleles associated with both run
1153 types. Fish that are heterozygous at GREB1L are considered winter-summer hybrids and display
1154 an intermediate run timing. Studies evaluating the impact of GREB1L on salmonid run timing
1155 have found that the life history characteristic is not only associated with the GREB1L gene but
1156 with ROCK1 and other nearby genomic regions (Micheletti et al. 2018; Narum et al. 2018).

1157 Prince et al. (2017) compared SNPs between migration types and found significant variation at
1158 loci associated with premature migration (summer steelhead). When they compared SNPs at
1159 those loci between two geographically separated populations, the strongest associated SNPs
1160 from both sample locations were near or within the GREB1L genomic region, suggesting that
1161 the same single locus was associated with migration phenotype in two different steelhead

Commented [SG12]: Please connect the dots from these studies to prove that the trait is polyphyletic. I don't see the logic, and would guess that your Commission will not either.

1162 DPSs. Prince et al. (2017) suggest that a single evolutionary event produced the GREB1L
1163 premature migration allele rather than multiple parallel evolutions, and that if lost, these
1164 premature migration alleles are not expected to re-evolve in a reasonable amount of time.
1165 Where other studies concluded that premature migration timing was a result of parallel
1166 evolution due to the observed geographic patterns of genetic variation, Prince et al. (2017)
1167 suggest that the presence of the premature migration allele across geographically separate
1168 populations indicates that the allele did not evolve separately in multiple populations but
1169 existed already within standing genetic variation. Additionally, when evaluating GREB1L
1170 heterozygotes from another dataset, the authors found that they displayed an intermediate run
1171 timing, which suggests that the premature migration allele is not masked in phenotypes
1172 displayed by heterozygotes. Prince et al. (2017) concluded that the premature migration allele
1173 would not continue to exist in populations without the premature migration phenotype and
1174 implied that genetic variants correlated with migration timing differences arose only once and
1175 then spread between populations.

1176 Thompson et al. (2019) investigated the genomic basis of migration timing in Rogue River
1177 Chinook Salmon. They focused on the GREB1L region and found, similar to *O. mykiss*, a
1178 significant correlation between migration timing phenotypes and genetic variation in the
1179 GREB1L region. Spring Chinook possessed the “spring” migration allele, fall Chinook possessed
1180 the alternate “fall” migration allele, and fish of intermediate migration timing possessed copies
1181 of both spring and fall alleles. Similar to Prince et al. (2017), Thompson et al. (2019) opined that
1182 selection against the early migration phenotype could lead to the rapid loss of the GREB1L early
1183 migration allele, although the early migration allele (aka spring-run migration in Chinook
1184 Salmon) will still exist in fish with intermediate migration timing.

1185 Micheletti et al. (2018) expanded the section of the genome analyzed by Prince et al. (2017) in a
1186 study of Columbia River steelhead populations. Whole genome sequencing was used to
1187 characterize the GREB1L genomic region and concluded that migration phenology is likely
1188 connected to more than just the GREB1L region of chromosome 28 and may be linked to ROCK1
1189 and other genes near the GREB1L region. The authors also determined that GREB1L had a
1190 greater association with arrival to spawning grounds when comparing coastal and inland
1191 lineages, rather than freshwater entry as proposed by Hess et al. (2016) and Prince et al. (2017).
1192 This finding is likely more relevant to steelhead populations in the Pacific Northwest than those
1193 in Northern California because of their relatively short migration distance from the ocean to
1194 their spawning grounds. Narum et al. (2018) found similar results to Micheletti et al. for the
1195 ROCK1 and GREB1L genomic regions in Chinook Salmon. Narum et al. analyzed GREB1L in
1196 Chinook Salmon, mapping a coastal population with both spring and fall Chinook Salmon using
1197 genome-wide SNPs and found that, in addition to GREB1L, other genomic regions including
1198 ROCK1 were associated with migration timing across three distinct phylogenetic lineages. Both
1199 Micheletti et al. (2018) and Narum et al. (2018) indicate that maturation life history is not solely

Commented [SG13]: This choice of word suggests a bias in this review. It would be best to use a word like “suggested” or “hypothesized” instead.

Commented [SG14]: Again, this appears to be making a judgement. In the Ford et al 2020 document it clearly states that whether the early migration allele would be lost or maintained is an uncertainty. It would be best to state what the studies found, or hypothesized and then bring in CDFG’s reading of those studies when you state how CDFG views this issue in relation to the petition.

1200 determined by the GREB1L gene but is instead polygenic with multiple genomic regions
1201 contributing to divergent selection on maturation phenotypes.

1202 Pearse et al. (2019) discussed GREB1L genotype data collected by the NMFS South West
1203 Fisheries Science Center (SWFSC) that showed multiple *O. mykiss* collections in California that
1204 contained individuals with all three genotypes of summer, winter, and hybrid summer-winter.
1205 Using GREB1L genetic markers, Pearse et al. also found homozygous winter, homozygous
1206 summer, and heterozygote steelhead in populations not known to currently support summer
1207 migration ecotypes, which suggests a larger distribution of the GREB1L haplotypic variations
1208 than found in other studies. This was not observed by Prince et al. (2017) because populations
1209 with expression of an intermediate migration phenotype (e.g. not clearly defined summer or
1210 winter phenotypes) were intentionally excluded from their study. Additionally, when evaluating
1211 two SNPs in individuals that passed Van Arsdale Fisheries Station on the upper mainstem Eel
1212 River from 2009-2017, Pearse et al. (2019) found complete overlap in return timing of winter
1213 homozygote and winter-summer heterozygote genotypes, as well as some overlap of summer
1214 homozygotes that returned within the typical winter migration period. When conducting
1215 parentage analysis of this collection, although most individuals were winter homozygotes, some
1216 offspring were heterozygotes with one summer steelhead and one winter steelhead parent,
1217 which indicates interbreeding of parents with different GREB1L genotypes that resulted in
1218 offspring with a mix of GREB1L genotypes. Results from Pearse et al. (2019) indicate that
1219 summer and winter steelhead are not reproductively isolated, but rather a single population
1220 with varying migration times among individuals.

1221 Kannry et al. (2020) sequenced both anadromous and resident forms of *O. mykiss* on the Eel
1222 River at GREB1L and other genomic regions for overall genetic differentiation. Kannry et al.
1223 found that resident populations above Scott Dam had maintained genetic diversity among life
1224 history forms including heterozygotes with summer migration alleles, suggesting summer
1225 steelhead were above the dam prior to its construction in 1922 and could potentially
1226 repopulate with dam removal. Individuals in the South Fork Eel River, however, were all
1227 homozygous for winter migration alleles, suggesting winter steelhead populations may not
1228 maintain any summer migratory alleles and summer migratory alleles would not arise from
1229 current genetic variation in this or other populations that lack the summer migration
1230 phenotype.

1231 Collins et al. (2020) looked at the adaptive markers identified by Hess et al. (2016) and
1232 Micheletti et al. (2018), including GREB1L and ROCK1, as well as additional adaptive genetic
1233 markers within the same genomic region, to determine which genetic combinations resulted in
1234 various migration phenotypes of Columbia River steelhead. Collins et al. (2020) found that
1235 adaptive genetic markers separated individuals by their adult migration timing. They also found
1236 that different heterozygote haplotypes were predominant depending on geographic location
1237 (inland vs. coastal). Temperature and precipitation were found to be important selective

Commented [SG15]: Again, save this type of conclusion for the conclusion section below.

1238 pressures in this pattern of variation. This additional level of examining the associations of
1239 haplotype blocks with each other and with migration timing improves our understanding of
1240 patterns of genetic variation related to migration timing in steelhead. Their findings support
1241 results from Micheletti et al. (2018) that show populations exhibiting only one run timing
1242 phenotype can retain genetic variation that may allow for expression of variable run timing
1243 phenotypes. Collins et al. (2020) demonstrate that simply defining winter and summer
1244 steelhead ecotypes as two distinct units does not account for the variety of phenotypes
1245 expressed by various heterozygous haplotypes of the genomic region containing GREB1L and
1246 ROCK1.

Commented [SG16]: Save for the conclusions section.

1247 In February 2020, NMFS' Northwest Fisheries Science Center held a workshop for geneticists
1248 and scientists with experience in salmon and steelhead conservation and management to
1249 present data and discuss the associations between genetic variation and migration timing in
1250 salmonids. Results of this workshop, which explored the state of the science, conservation
1251 implications, and future research needs regarding the simple genomic association with run
1252 timing in Chinook Salmon and steelhead, are documented in Ford et al. (2020). Workshop
1253 participants did not attempt to come to a consensus on all conclusions, rather they developed
1254 points of general agreement and points of residual uncertainty. A summary of the areas of
1255 agreement and uncertainty among workshop participants is presented in Appendix A. Although
1256 all of the findings and discussion in Ford et al. (2020) are important, the following selected
1257 conclusions are excerpted here because they are particularly relevant to this status review:

- 1258 • A single region in the genome has a strong statistical association with adult run timing.
- 1259 • The causal variant(s) for adult run timing remain to be identified.
- 1260 • Heterozygotes are likely an important mechanism for the spread and maintenance of
1261 the early migration alleles over long time scales.
- 1262 • The early and late allelic variants that have been well characterized evolved long ago in
1263 each species' evolutionary history. The allelic variants for early migration have not
1264 arisen independently via new mutations from the genomic background of late migration
1265 individuals in each watershed.
- 1266 • Conservation units should continue to be defined by patterns of genetic diversity across
1267 the genome, rather than by variation in small genomic regions correlated with specific
1268 traits of interest, such as run timing.
- 1269 • Spring Chinook salmon and summer steelhead occupy a specialized ecological niche—
1270 upstream areas accessible primarily during spring flow events—that has made them
1271 particularly vulnerable to extirpation or decline due to habitat degradation.
- 1272 • The evaluation of risk to early returning groups (e.g., spring-returning Chinook salmon,
1273 summer steelhead) needs to consider what we now know about the genetic basis of
1274 adult return time.

Formatted: Highlight

Commented [SG17]: This is not an accurate translation. It would be best to include the actual verbiage to avoid any suspicion of bias in reporting to the Commission.

Formatted: Highlight

- 1275 • The finding that the “early run” trait has a simple genetic basis implies that the “early
1276 run” phenotype is at greater risk than if the trait resulted from many genes because loss
1277 of the “early” allele(s) equates to loss of the phenotype.

Formatted: Highlight

1278 3.6.6 Conclusions on Genetics and Genomics

1279 The Petitioner references Prince et al. (2017) in the Petition to substantiate their assertion that
1280 NC summer steelhead should be listed as an endangered species under CESA. From Prince et al.
1281 (2017) the Petitioner draws two conclusions regarding the genetics of summer steelhead: 1)
1282 summer steelhead are genetically distinct from winter steelhead in the same watersheds, and
1283 2) if premature migration alleles are lost, summer steelhead cannot be expected to re-emerge
1284 from winter steelhead populations in time frames relevant to conservation planning, therefore,
1285 they should not be listed in the same DPS. **These concepts are nuanced, and new information
1286 continues to emerge; however, at this time, the Department does not support the conclusion
1287 that summer steelhead are distinct and should be listed separately under CESA.**

Formatted: Highlight

Commented [MBH(18)]: How do you justify listing Sacramento spring chinook?? But not steelhead.

Formatted: Highlight

Formatted: Font color: Red

1288 Heterozygosity at the GREB1L locus indicates that interbreeding occurs between summer and
1289 winter steelhead, including those in the Eel River basin (Prince et al. 2017; Pearse et al. 2019;
1290 Kannry et al. 2020), which means they are not reproductively isolated and have an
1291 interconnected genetic legacy. Interbreeding of the two ecotypes likely occurred historically,
1292 though quantifying natural levels of interbreeding is difficult (Ford et al. 2020). Presence of
1293 individuals heterozygous at the GREB1L marker shows that offspring can display either run-
1294 timing phenotype, which means that full siblings within a family unit can possess different
1295 migration timing variants. Early and late migration ecotypes within a watershed are more
1296 closely related to each other than they are to migration ecotype equivalents in nearby
1297 watersheds (Chilcote et al. 1980; Thorgaard 1983; Nielsen and Fountain 1999; Arciniega et al.
1298 2016; Prince et al. 2017), thus geographic location has a more significant effect on population
1299 genetic structure than variations in migration timing. This has continued to hold true in recent
1300 studies that have looked across much larger portions of the genome (Micheletti et al. 2018;
1301 Ford et al. 2020).

Commented [SG19]: I do not recall seeing any citations for this claim. Is there something that you can cite? You cite studies that show that heterozygotes for the GREB1L region showed an intermediate phenotype. I have not seen a study that has shown that the mating of two heterozygotes led to offspring that were homozygous for either run timing.

Commented [SG20]: This may be true, but the NMFS workshop summary includes a fair amount of uncertainty about whether a summer steelhead population can be restored from a genetically similar winter population if it is lost. Fishery managers should take a cautious approach for this reason.

1302 As described in Section 3.6.1 Role of Genetics and Genomics in Evaluating Steelhead Population
1303 Structure, populations with monophyletic traits and their associated life history strategies (i.e.,
1304 migration timing), are considered unique and irreplaceable if lost. On the contrary, polyphyletic
1305 traits, even if lost in one place, could potentially be recovered from existing genetic variation
1306 present in other groups in other places, or from existing variation in the same location if
1307 environmental conditions improve. A common method for determining whether a life history
1308 strategy is mono- versus polyphyletic is to quantify the degree of genetic difference between
1309 populations with alternate life history traits (in this case the early migrating [summer] versus
1310 later migrating [winter] ecotypes) in comparison to the level of genetic difference of groups
1311 with alternate life history traits among geographic locations where they are found (Waples et
1312 al. 2004). Determining the pattern of genetic variation in terms of trait group and geography

1313 determines the level of reproductive isolation exhibited among groups. The genomic region
1314 consisting of GREB1L, ROCK1, and the intergenic region, although strongly associated with
1315 migration timing (Prince et al. 2017; Micheletti et al. 2018, Narum et al. 2018; Pearse et al.
1316 2019), only accounts for a small amount of genetic variation between summer and winter
1317 steelhead ecotypes. Although this single gene region shows a monophyletic pattern, whole
1318 genome data do not.

1319 Given that sequences within the GREB1L/ROCK1 region are highly conserved across multiple
1320 populations, if lost in one population they could be reintroduced from another genetically
1321 similar population. Additionally, heterozygotes may act as a reservoir for early migration alleles
1322 (Ford et al. 2020). This is likely dependent on habitat conditions and patterns of dominance at
1323 the GREB1L/ROCK1 genomic region, neither of which are fully understood. The existence of
1324 heterozygotes is inherently adaptive. The resident life history form of *O. mykiss* may also act as
1325 an important reservoir for the early migration alleles. Early migration alleles have been found in
1326 resident fish in some coastal streams (Ford et al. 2020; Kannry et al. 2020). The preservation of
1327 this allele in the resident life history form of *O. mykiss* suggests that overall risk of losing genetic
1328 variation at GREB1L/ROCK1 may be reduced in streams where summer steelhead exist or were
1329 extirpated but residents still reside (Ford et al. 2020).

1330 The strong genomic association of the GREB1L/ROCK1 region of Chromosome 28 with migration
1331 timing is an important scientific discovery that adds to our overall understanding of the
1332 genetics of summer migration timing in the NC steelhead DPS; however, it does not in itself
1333 show that summer steelhead are a genetically distinct subspecies. Delineation of management
1334 units based off run timing alone would not accurately reflect the evolutionary legacy of
1335 Northern California coastal steelhead. Review of available literature supporting the concept
1336 that genetic distinctiveness is driven by isolation by distance rather than life history variation
1337 within a population is not negated by the new genomic information presented by Prince et al.
1338 (2017).

1339 There are still areas of uncertainty surrounding the genetics behind run timing expression.
1340 Waples and Lindley (2018) note that we do not know if the genes identified by Prince et al.
1341 (2017) are actually responsible for migration timing differences. It has generally been accepted
1342 that run timing variation is strongly associated with genetic sequence variation in the
1343 GREB1L/ROCK1 region of Chromosome 28; however, all studies to date have established only
1344 correlation, not causation. Although the causal variants are likely contained within the
1345 GREB1L/ROCK1 genomic region, the underlying biochemical mechanisms responsible for
1346 phenotypic variation are still unknown (Ford et al. 2020). Waples and Lindley (2018) caution
1347 against the use of adaptive genetic markers for defining conservation units. They suggest that
1348 the ESU and DPS framework allows for conservation of genetic diversity including variation in
1349 migration timing. The summer steelhead ecotype is an important diversity component of the

Commented [SG21]: I am confused by this statement. You appear to be arguing that the summer run timing will not be lost because other parts of the genome are not monophyletic. Yet you identify that the GREB1L/ROCK1 region appears to be monophyletic, and this is the area that the experts at the NMFS workshop agreed has a large effect on run timing. The Ford et al. paper also suggests that because this small region has a large effect, it may be that run timing cannot be refounded if lost.

Commented [SG22]: Is there a citation for this statement? I do not believe the studies you have cited previously have shown this to be true.

Commented [SG23]: While this new information may not in itself show that there should be a separate DPS, this information, and the uncertainty as to its meaning, does provide evidence that should cause biologists to be cautious about lumping two potentially distinct groups into one DPS.

Commented [MBH(24)]: This seems like an underlying strong reason to list? By conserving the life histories the causal variants, and the actual mechanisms are conserved.

If applying my foot on the brake pedal stops the car and it doesn't go over the cliff that is a good thing even if I did not yet know that the brake shoes and friction are the underlying mechanism stopping the car.

Formatted: Highlight

Commented [MBH(25)]: I don't see where this is stated in that paper. The paper appears to list several possible repercussions about this issue but does not caution against. This is an important and pivotal statement to your conclusion not to list, and if it is not justified by literature you may have a problem defending your conclusion???

Figure 2 in this paper is an example...the resultant use of the life history traits makes the conservation unit more complex but not any less effective?

You might be able to justify your conclusion by finding some reason(s) it would be a less effective idea to include genomics info like run timing variants in determination of the conservation unit. ie what are the repercussions of a more complex conservation unit and why is that important to the listing determination.

Formatted: Highlight

1350 steelhead species that should be preserved as part of the NC steelhead DPS through the use of
1351 existing fishery management options.

1352 4. STATUS AND TREND

1353 **4.1 Structure and Function of Viable Salmonid Populations**

1354 In this review, we use the definition of “population” from McElhany et al. (2000): “An
1355 independent population is a group of fish of the same species that spawns in a particular lake or
1356 stream (or portion thereof) at a particular season and which, to a substantial degree, does not
1357 interbreed with fish from any other group spawning in a different place, or in the same place at
1358 a different season.” In other words, a population as defined by McElhany et al. (2000) is a group
1359 of fish that experiences a substantial degree of reproductive isolation.

1360 Steelhead have strong fidelity to their natal stream, which can lead to substantial reproductive
1361 isolation and, as a result, create local adaptation within somewhat isolated populations (Waples
1362 et al. 2008). Isolation can expose these local populations to varying degrees of genetic drift as
1363 well as different environmental pressures that ultimately lead to the development of genetic
1364 and phenotypic differences. Although many steelhead populations can be partially isolated, at
1365 least a small amount of exchange between different populations of steelhead is to be expected
1366 due to natural straying. This connectivity results in a level of genetic similarity, which is more
1367 pronounced between neighboring populations, and prevents most populations from being
1368 completely isolated (Bjorkstedt et al. 2005; Garza et al. 2014; Arciniega et al. 2016). Within the
1369 NC steelhead DPS there is some level of genetic exchange that makes the populations more
1370 related to each other than they are to populations outside of the DPS.

1371 The Department has defined and managed runs of anadromous salmonids based on genetic
1372 distinctiveness, run-timing differences, juvenile outmigration timing, and watershed (CDFG
1373 1998). For this review, we consider NC summer steelhead to be one of two regional ecotypes
1374 (summer and winter) within the NC steelhead DPS. The ecotype concept was first introduced by
1375 Turesson (1922) and was used to define subspecies units resulting from genotypical responses,
1376 or phenotypic expression, of a population to particular habitats (Turesson 1922). Salmonids
1377 have substantial genetic structuring linked to local adaptations that manifest in various life
1378 history strategies including those that represent sympatric ecotypes such as winter and
1379 summer steelhead runs (Keeley et al. 2007; Pearse et al. 2009; Wollebaek et al. 2017; Collins et
1380 al. 2020).

1381 Summer and winter steelhead ecotypes arrive at their respective spawning grounds during
1382 different times of year but can overlap somewhat in spawning distribution and timing. Access
1383 to various stream reaches can change from year to year, so degree of reproductive isolation
1384 may be somewhat inconsistent and fluctuate over the long-term. Generally, winter and
1385 summer steelhead within the same Northern California streams have been treated as two

1386 different populations, although some assemblages of juveniles likely contain hybrid offspring
1387 from parents of both run types.

1388 The concept of viable salmonid populations was introduced by McElhany et al. (2000). A viable
1389 salmonid population is defined as, “an independent population of any Pacific salmonid (genus
1390 *Oncorhynchus*) that has negligible risk of extinction due to threats from demographic variation,
1391 local environmental variation, and genetic diversity changes over a 100-year time frame,” and
1392 an independent population is defined as, “any collection of one or more local breeding groups
1393 whose population dynamics or extinction risk over a 100-year time period are not substantially
1394 altered by exchanges of individuals with other populations.” McElhany et al. (2000) also
1395 introduced four criteria for assessing viability of salmonid populations: abundance, productivity
1396 (over the entire life cycle), population spatial structure, and diversity. In this chapter, we
1397 evaluate, to the best of our ability, these four criteria for NC summer steelhead independent
1398 populations.

1399 **4.2 Sources of Information**

1400 We reviewed all sources available to us for this status review. Sources include literature review,
1401 the CESA listing petition, previous federal status reviews, Department reports and documents,
1402 newspaper articles, annual reports from existing NC summer steelhead surveys, and historical
1403 reports. Agency staff with knowledge of watersheds supporting NC summer steelhead were
1404 also consulted for information. Further study and comprehensive monitoring would help
1405 elucidate current population status and trends, however, due to lack of historical data
1406 determining true historical abundance is likely not possible. Historical information on
1407 distribution and abundance was limited to mostly anecdotal reports, personal observations,
1408 and a few historical stream surveys. These types of historical sources are not necessarily at a
1409 high level of scientific rigor and have not been subject to peer review, but they represent the
1410 best information available.

1411 **4.3 Historical and Current Distribution**

1412 The NC steelhead DPS includes ten NMFS-defined summer steelhead populations from
1413 Redwood Creek in the north to the Mattole River in the south (NMFS 2016b). All summer
1414 steelhead populations in the NC steelhead DPS were considered to be historically functionally
1415 independent, which means they had a high probability of persisting over 100-year time scales
1416 and their risk of extinction was not significantly influenced by exchanges of individuals with
1417 other populations (McElhany et al. 2000; Bjorkstedt 2005). Populations in the North Fork, South
1418 Fork, Upper Mainstem, and Upper Middle Mainstem of the Eel River, as well as Larabee Creek,
1419 are either very small and inconsistently present or locally extirpated and have been classified by
1420 NMFS as data deficient (Spence et al. 2008). There is no pre-industrial documentation of
1421 summer steelhead presence in these areas; all historical information begins post-1900. See
1422 Table 4.1 for a list of all historical NC summer steelhead populations. Figure 4.1 provides a

1423 visual representation of the historical and current distribution of NC summer steelhead within
1424 the NC steelhead DPS.

1425 **Table 4.1.** *Summer Steelhead Populations in the Northern California Steelhead DPS (from*
1426 *Bjorkstedt et al. 2005). Parentheses indicate the population is extirpated (NMFS 2016b).*

<u>Summer Steelhead Population</u>	<u>Historical Population Status</u>
Redwood Creek	Functionally Independent
Mad River	Functionally Independent
Van Duzen River	Functionally Independent
South Fork Eel River	Functionally Independent
Larabee Creek	Functionally Independent
North Fork Eel River	Functionally Independent
(Upper Middle Mainstem Eel River)	(Functionally Independent)
Middle Fork Eel River	Functionally Independent
(Upper Mainstem Eel River)	(Functionally Independent)
Mattole River	Functionally Independent

1427

DRAFT

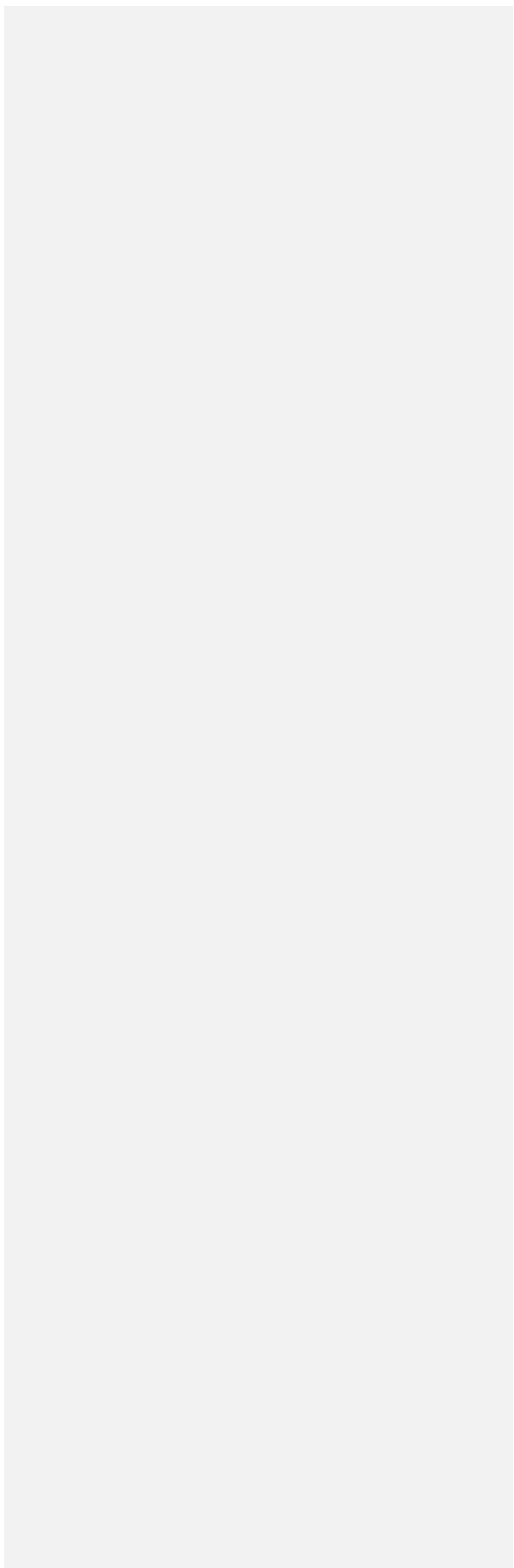

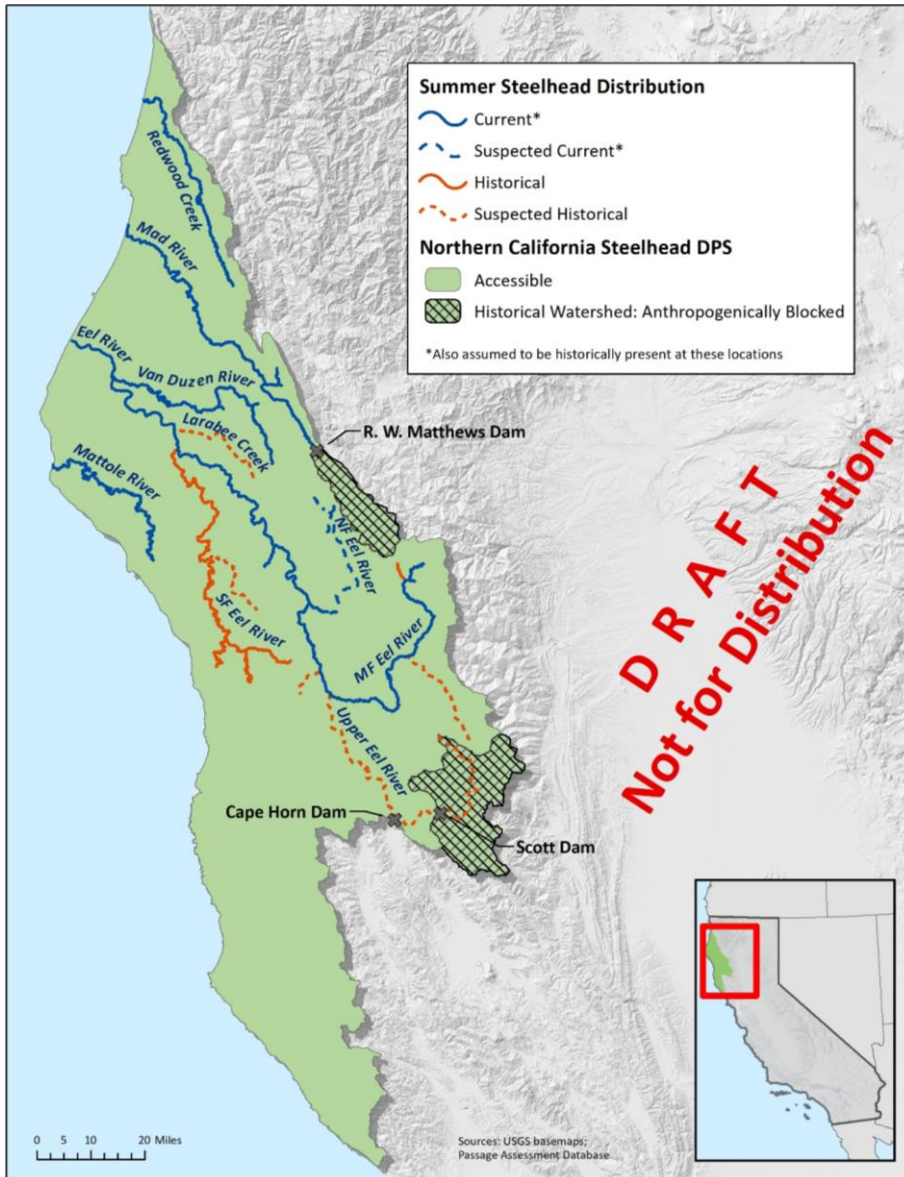

1428
 1429 **Figure 4.1.** Map of historical and current distribution of NC summer steelhead. (Note: There is
 1430 likely additional tributary usage by summer steelhead that is unknown. Current surveys focus on
 1431 mainstem habitat and include little to no tributary monitoring.)

1432 4.3.1 Redwood Creek

1433 The Redwood Creek watershed is in northern Humboldt County and drains an area of 285
1434 square miles. The mainstem encompasses approximately 65 river miles from Board Camp
1435 Mountain to the Pacific Ocean near Orick, CA. Prairie Creek is the largest tributary in the
1436 Redwood Creek system, entering Redwood Creek about three miles upstream from the mouth.
1437 Although winter steelhead are productive in this tributary, it is not used by summer steelhead
1438 to the best of our knowledge. Lower Redwood Creek is bordered by public lands up to and
1439 through Redwood National Park (RNP), which ends at the confluence of Coyote Creek. Almost
1440 all areas upstream of RNP on Redwood Creek are privately owned (CDFG 2006b).

1441 The only permanent dams in the Redwood Creek watershed are the Prairie Creek Hatchery
1442 dams on Lost Man Creek (Brown 1988). The mainstem is mostly free flowing except for two
1443 temporary gravel dams that were raised each summer to impound water for recreation.
1444 Chezem Dam was the larger of the two dams and was located below Captain Creek, while
1445 Burton Dam was located downstream between Lacks and Stover creeks. These recreational
1446 impoundments likely blocked upstream movement of summer steelhead, which were observed
1447 using the pools to hold over summer (Brown 1988; CDFG 2006b). Both seasonal dams have
1448 been removed and are no longer annually constructed.

1449 Very little is known about historical numbers of summer steelhead in Redwood Creek. USFWS
1450 estimated a steelhead run of about 10,000 based on extrapolations of data from similarly sized
1451 streams with like characteristics, though they did not report summer and winter runs
1452 separately (USFWS 1960 as cited in CDFG 2006b). Some limited historical information comes
1453 from anecdotal accounts from residents of the watershed and local articles from magazines and
1454 newspapers, though none of these provide a total estimate of abundance. An article in
1455 *American Angler* in 1920 contained an account of summer steelhead in Redwood Creek stating
1456 there were ten to twenty-five in each pool between 20 and 36 inches in length (Blackwell
1457 1920). This description contrasts with more recent observations of a maximum of four to five
1458 summer steelhead per pool in that same area. In 1994, a local resident, Bill Stover, indicated
1459 that there used to be 40 – 50 summer steelhead per pool, but currently only a handful in some
1460 pools (CDFG 2006b). Local resident, Joe Massei, whose family owned property in the upper
1461 watershed at Ayres Cabin since the early 1940s, remembers seeing holes with 30 – 40 fish in
1462 April and May (CDFG 2006b). Given these accounts, it is likely that summer steelhead were
1463 historically much more abundant than they are now, though concrete numbers cannot be
1464 compared.

1465 Since the mid-1900s, catastrophic flood events, timber harvest practices, and road construction
1466 have had a combined negative effect on erosion of already steep and highly erodible hill slopes
1467 in the watershed. These anthropogenic effects and natural disasters, especially the floods of
1468 1955 and 1964, have caused mass wasting and geomorphic changes, most notably aggradation
1469 of the stream channel and sediment filling in crucial summer steelhead holding pools. In a 1966
1470 Department survey of Redwood Creek, it was noted that the entire channel was extremely

Commented [MBH(26)]: Citation?

1471 degraded and provided insufficient nursery habitat for young salmon and steelhead (Fisk et al.
1472 1996 as cited in CDFG 2006b). In 1972, the Department surveyed the entire length of the
1473 Redwood Creek mainstem and stated that pools were essentially absent due to extreme
1474 sediment filling with a riffle to pool ratio of about 50 to one. In the middle and lower sections
1475 there were multiple miles without any salmonids present. The upper section held small
1476 numbers of juvenile salmon, but the uppermost 10 miles of the mainstem were inundated with
1477 logging debris, rubble, and sediment. A 1977 USGS survey of 16 miles of Redwood Creek from
1478 the mouth to the gorge area above Slide Creek did not observe any pools greater than three
1479 feet in depth, though numbers of pools over three feet deep have increased slightly since then.
1480 Sediment flushing from the upper watershed to the lower watershed has improved habitat
1481 condition in the upper reaches, although to the detriment of downstream areas (CDFG 2006b).
1482 Following the catastrophic flood events in the 1950s and 1960s that raised the streambed as
1483 much as 30 feet in some areas (Redwood Creek Landowners Association 2000). Bed elevation
1484 has recovered in upper and middle areas of Redwood Creek, which have experienced
1485 degradation since these large floods, but other areas continue to aggrade particularly in the
1486 lower watershed (Madej and Ozaki 1996).
1487 Following reports of increased summer steelhead numbers resulting from improved habitat
1488 condition, the National Park Service (NPS) implemented annual summer steelhead surveys
1489 beginning with a 32-mile section in 1981 from Hayes Creek upstream to about 1/8 mile above
1490 Beaver Creek (NPS 1981 – 2018). The NPS continued to survey the lower half of Redwood Creek
1491 annually beginning at Lacks Creek at Stover Ranch and proceeding downstream through Green
1492 Diamond Resource Company (GDRCO [formerly Simpson Timber Company]) lands into RNP to a
1493 location about 0.75 miles below the confluence of Hayes Creek. This survey area encompassed
1494 about 26 miles (38% of total mainstem). Originally, the survey was from Lacks Creek to Tom
1495 McDonald Creek, but was expanded to downstream of Hayes Creek in 1992 (NPS 1981-2018).
1496 Upstream of Lacks Creek, within private landowner jurisdiction, some voluntary dive surveys
1497 were conducted during the 1990s. During survey years 1993 – 1997 and 2008, California Trout,
1498 Inc. (CalTrout) surveyed an area above the NPS survey reach from Chezem Road Bridge down to
1499 Stover Creek. During the years 1993 – 1998, an organization called North Coast Fisheries
1500 Restoration (NCFR) surveyed variable stream reaches above Chezem Road Bridge. NCFR surveys
1501 began at Ayres Cabin in 1993 and started even further upstream at Bradford Creek for all
1502 subsequent years through 1998. During this time, numbers of summer steelhead above Lacks
1503 Creek were greater than those below (NPS 1981 – 2018).
1504 The NPS established an index reach of about 16 miles from Lacks Creek down to Tom McDonald
1505 Creek that has been surveyed annually since 1981. A maximum of 44 summer steelhead have
1506 been observed in this reach. Total numbers accounting for all survey efforts in a year have not
1507 exceeded 59 summer steelhead. It is important to note that surveys on Redwood Creek have
1508 not resulted in summer steelhead total population estimates, but rather census counts for
1509 specific stream sections. We would also like to note that the criteria for identifying adult
1510 steelhead changed in 2006 from >16.5 inches to >16.0 inches, though this minor adjustment

Commented [SG27]: What kind of surveys are these (juvenile, resting hole, spawning)? How well do they reflect actual population size? All of the data used in assessing status should be well described along with its usefulness in accurately representing abundance.

1511 likely did not have a significant effect on accounting of summer steelhead. See *Appendix C* for
1512 numbers of summer steelhead from 1981 through 2019 within the index survey reach from
1513 Lacks Creek to Tom McDonald Creek and within the total survey area, annual survey dates, and
1514 annual survey reaches.

1515
1516 NPS summer steelhead surveys have shown that fish generally congregate in pools at or near
1517 the confluence of tributaries. This is likely due to cooler water temperatures from tributary
1518 outflow. One place summer steelhead have commonly been found is the pool at the confluence
1519 of Devils Creek, which may indicate their preference for lower water temperature over pool
1520 cover since Devils Creek pool has only adequate canopy cover. Fish were generally found in
1521 higher numbers in the middle or upper portions of the NPS survey above the gorge area due to
1522 better habitat quality. The lower half of the survey area was mostly characterized by limited
1523 canopy cover, low gradient riffles, and large exposed gravel bars causing the water to reach
1524 higher temperatures (NPS 1981 – 2018). One noteworthy exception to this trend was in 2013
1525 when most fish were observed in the lower reaches of the survey area below Tom McDonald
1526 Creek. During this year fish were also mostly found in groups, whereas in previous years fish
1527 were generally observed as solitary (NPS 2013). These deviations from the norm could be
1528 effects of the California drought, limiting holding habitat to the lower mainstem due to low
1529 flows.

1530 Half-pounders have also been documented and enumerated most years in Redwood Creek
1531 since NPS surveys began. Other surveys during the 1990s documented half-pounders, though
1532 their length criteria were inconsistent between years and different from NPS half-pounder
1533 criteria. NPS defined half-pounders as fish less than 12 inches in length, whereas CalTrout and
1534 NCFR defined them as between 12 and 16 inches in length.

1535 The limit of anadromy in Redwood Creek is a 45-foot cascade above Snow Camp Creek, about
1536 60 miles upstream of the mouth, though summer steelhead have not been seen holding
1537 anywhere upstream of Bradford Creek, which is about 4.5 miles downstream of the cascade.
1538 There are 15 pools used by summer steelhead between Hayes and Lacks creeks and 20 pools
1539 between Lacks and Bradford creeks (CDFG 2006b). Summer steelhead are thought to spawn in
1540 the mainstem of Redwood Creek and in downstream areas of Coyote, Panther, Garrett, Lacks,
1541 Mill, Molasses, Minor, Sweathouse, Captain, Lupton, Noisy, Minon, and Bradford creeks (Van
1542 Kirk 1994 as cited in CDFG 2006b).

1543

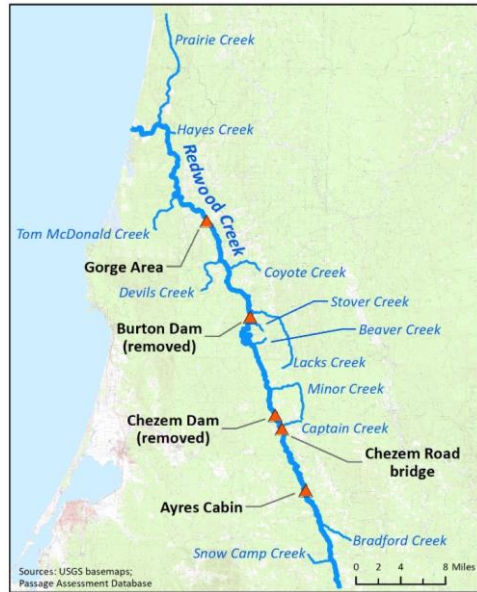

1544

Figure 4.2. Reference map of locations in the Redwood Creek watershed.

1545 **4.3.2 Mad River**

1546 The Mad River originates at Horsehead Ridge near the Yolla Bolly-Middle Eel Wilderness and
1547 flows northwest through southern Trinity County into Humboldt County. The watershed drains
1548 an area of about 500 square miles, emptying into the ocean in McKinleyville, CA. The upstream
1549 half of the drainage is surrounded by Six Rivers National Forest, United States Forest Service
1550 (USFS) land, and the lower half is mostly owned by private ranches and timber companies,
1551 namely GDRCO. The Mad River riparian canopy is comprised mostly of Douglas fir with a
1552 portion of redwood forest, and grass lands and oak woodlands in upland zones and some
1553 riparian areas, though much of the canopy has been removed by logging operations. The
1554 watershed is characterized by unstable geology that has caused frequent landslides and
1555 extensive sediment production (CDFG 2006a).
1556

1557 Two major dams have been constructed on the mainstem Mad River. Sweasey Dam was
1558 erected in 1938 and furnished with a fish ladder to allow upstream fish passage. The fish ladder
1559 was destroyed during the flood of 1955 and the dam was rendered inoperable after the
1560 massive 1964 flood. The 45-foot dam was later blasted with dynamite and removed in 1970. In
1561 1961, the 150-foot R.W. Matthews Dam was built about 60 river miles upstream (CDFG 2006a).
1562 Matthews Dam, previously known as Ruth Dam, created 49,000-acre-foot Ruth Reservoir and is

1563 impassable to fish (Stillwater Sciences 2010). There are also natural barriers that impede fish
1564 passage on Mad River below Matthews Dam. Just below Bug Creek there is a section of roughs
1565 extending for about two miles that some steelhead can navigate but that salmon are unable to
1566 pass. These roughs end with a 25-foot falls that used to be passable by steelhead during higher
1567 flows (Bailey 1952 as cited in CDFG 2006a). These falls are well known and have been referred
1568 to by a few different names including Mad River Falls, Leadstone Falls, and the Bug Creek fish
1569 barrier. Around the same time that Sweasey Dam was constructed, a boulder shifted within the
1570 falls and made it much more difficult for steelhead to jump over (Murphy 1950). This
1571 obstruction was blasted by the Department in 1980 to improve fish passage (CDFG 2006a).
1572 Migration was obstructed again in 1995 and summer steelhead numbers began to decline over
1573 the next few years. There is less suitable rearing habitat below the falls than above, which likely
1574 contributed to the decline in abundance (CDFG 2006a). Roughs just below Simpson Creek may
1575 also act as a flow-dependent barrier (J. Pounds, Blue Lake Rancheria and Mad River Alliance,
1576 pers. comm., 6 April 2020).

1577 There are multiple anecdotal accounts of summer steelhead historical presence in the Mad
1578 River. Accounts from the 1930s of summer steelhead in the Bug Creek roughs came from Chet
1579 Schartzkopf, an outdoor writer for the *Humboldt Standard*. Several long-term residents talked
1580 about numerous summer steelhead they would catch both above and below the falls below Bug
1581 Creek (Bailey 1952 as cited in CDFG 2006a). A resident who grew up near the Bug Creek fish
1582 barrier thought that there were only about a quarter of the number of summer steelhead as
1583 there were before Sweasey Dam was built (Murphy 1950). Anecdotal information indicates
1584 there may have been up to 500 – 1,000 summer steelhead adults in the Mad River during the
1585 early 1900s, however, true numbers cannot be determined (CDFG 2006a). Sweasey Dam ladder
1586 counts from 1938 to 1962 suggest summer steelhead numbers were between 200 and 500
1587 adults, a decrease from the decades before, but still somewhat abundant. Opportunistic
1588 observations in the 1960s and 1970s, including those made by Department staff, illustrate
1589 another decline to less than 50 – 100 summer steelhead adults. Likely causes for this decrease
1590 were cumulative effects of the 1964 storm and logging operations, which resulted in
1591 decimation of steelhead habitat (CDFG 2006a).

1592 Summer steelhead surveys have been conducted in the Mad River since 1980 by the USFS Mad
1593 River Ranger District. Their survey reach fell within the bounds of Six Rivers National Forest and
1594 included areas from Matthews Dam downstream to Deer Creek, though not every section was
1595 surveyed annually. The Ranger District surveyed a 10.8-mile index reach annually until 1998
1596 from Anderson Ford down to Deer Creek, which was thought to be the most productive reach
1597 in the survey area (CDFG 2006a). Surveys were terminated following 1998 due to the very low
1598 numbers of steelhead seen above Bug Creek (CDFG 2006a). In 1994, GDRCO and CalTrout began
1599 surveying from Deer Creek down to the Mad River Hatchery, and the Department began
1600 surveying from Mad River Hatchery down to Kadle Hole. Numbers recorded above Bug Creek
1601 indicated extremely low abundance. From 1994 through 2005 and in 2008, an additional 40

1602 miles of river below Bug Creek were surveyed revealing an area with relatively greater numbers
1603 of summer steelhead. All surveys discontinued from 2006 – 2007 and then again from 2009 –
1604 2012. In 2008, only the GDRCO/CalTrout area was surveyed. The Department began surveying
1605 again in 2013 from R.W. Matthews Dam all the way down to Kadle Hole, though not every
1606 reach is surveyed each year. Since 2013, numbers have ranged from 117 to 336 summer
1607 steelhead adults and represent the most consistent and reliable data within the Mad River
1608 summer steelhead time series (M. Sparkman, CDFW, pers. comm., 7 February 2020).

1609 The “hotspot” for summer steelhead holding habitat has generally been in the nine miles of
1610 river between Deer Creek and Cowan Creek (CDFW 2019; M. Sparkman, CDFW, pers. comm., 7
1611 February 2020). This reach was not surveyed between 1980 and 1993, with the exception of
1612 some portions in 1982 and 1991, which could explain why numbers were much lower in those
1613 years. Additionally, the Bug Creek roughs, depending on water year, are sometimes impassable
1614 to summer steelhead during their time of migration in the spring and summer. As mentioned
1615 earlier, the Department considers most of the prime juvenile rearing and adult holding habitat
1616 for steelhead to be above the Bug Creek roughs, and generally fish are able to pass through
1617 them during higher winter flows, allowing their juvenile offspring to rear in the reaches above.
1618 There is general concern, however, that the Bug Creek roughs may become impassable year-
1619 round, which would have a detrimental effect on production of both summer and winter
1620 steelhead in the Mad River (CDFG 2006a). Large schools of summer steelhead were also
1621 historically counted in Renfroe Hole as part of earlier surveys, however, since the Mad River
1622 Alliance reinitiated surveys in 2013, this area has not been consistently accessible (J. Pounds,
1623 Blue Lake Rancheria and Mad River Alliance, pers. comm., 10 April 2020).

1624 In addition to mainstem habitat, Pilot Creek, which is upstream of Deer Creek, is known to be
1625 one of the larger tributaries used by summer steelhead (CDFG 2006a). An assessment of the
1626 Mad River watershed by Stillwater Sciences stated that a barrier near Deer Creek is impassable
1627 at all but the highest flows, but that steelhead are occasionally found farther upstream in Pilot
1628 Creek (Stillwater Sciences 2010). The Mad River is different from typical summer steelhead
1629 streams in that its flows are mainly dependent on rainfall rather than snowmelt. Snowmelt, and
1630 less occasionally rain on snow, does occur. Because the height of seasonal flows occurs earlier
1631 than in snowmelt-driven streams, summer steelhead may not always be able to pass flow-
1632 dependent barriers and ascend further upstream than winter steelhead (M. Sparkman, CDFW,
1633 pers. comm., 7 February 2020). As a result, summer and winter steelhead spawning habitat
1634 may overlap to a higher degree than in other summer steelhead streams.

1635 Mad River Salmon and Steelhead Hatchery (MRH) was built about 15 miles upstream from the
1636 river mouth to produce salmon and steelhead as a supplement to natural production in the
1637 Mad River as well as to provide juvenile fish for releases in other rivers. Additionally, MRH
1638 raised Rainbow Trout for put and take fisheries in Ruth Lake and Freshwater Lagoon. This is the
1639 only hatchery that has produced summer steelhead in California. Operations commenced in

1640 1971 with summer steelhead eggs obtained from Skamania Hatchery on the Washougal River in
1641 the State of Washington. Yearling smolts of the Washougal strain were planted in the Mad
1642 River in the spring of 1972 along with Eel River stock summer steelhead smolts from Trinity
1643 River Hatchery (CDFG 2006a; CDFW 2016). Originally, the intent of this program was to
1644 maintain a run of summer steelhead through an artificial propagation program at MRH in
1645 anticipation of the Butler Valley Project, which would dam the river about 13 miles upstream of
1646 the hatchery (CDFG 2006a). The Butler Valley Project was never carried out due to local
1647 opposition and lack of need. Production of summer steelhead continued at MRH nonetheless
1648 using eggs from returning adults, although they never achieved the success intended by the
1649 program. Annual returns were minimal, numbering about 100–200 fish (CDFG 2006a), and
1650 ultimately the program was discontinued after the 1996 release as it did not provide sufficient
1651 angling opportunity (CDFW 2016).



1652
1653 **Figure 4.3.** Reference map of locations in the Mad River watershed.

1654 **4.3.3 Eel River**

1655 The Eel River watershed is one of the largest river systems in California. The Eel River mouth is
1656 located a little over 13 miles south of Eureka, California, and drains an area of about 3,684
1657 square miles making it the third largest river system in California (CDFG 1997a). There are two
1658 major dams on the upper mainstem Eel River, Cape Horn Dam located about 156 miles
1659 upstream of the mouth and Scott Dam located 12 miles further upstream. These dams are the

1660 main components in the hydroelectric Potter Valley Project (PVP) operated by Pacific Gas &
1661 Electric Company (PG&E) (Becker and Reining 2009). There is water transport from the upper
1662 Eel River to Lake Mendocino for agricultural and municipal use. Cape Horn and Scott dams were
1663 built in 1908 and 1921, respectively. Cape Horn Dam is equipped with a fish ladder, allowing
1664 steelhead access to Van Arsdale Reservoir and stream sections below Scott Dam, which forms
1665 Lake Pillsbury and blocks up to 288 miles of upstream habitat to anadromous steelhead (Cooper
1666 2020). Van Arsdale Fish Station (VAFS) is located at Cape Horn Dam and is operated to
1667 enumerate salmon and steelhead migrating upstream (Becker and Reining 2009).

1668 Though there are no defined populations on the lower mainstem of the Eel River, there have
1669 been summer steelhead sighted in this area in some years and upstream migrating summer
1670 steelhead need to migrate through lower sections of the river to reach the upper Eel River.
1671 Despite extensive sediment problems in the lower river, there is some juvenile rearing habitat
1672 and adult holding habitat upstream of Rio Dell, California (Jones 1992; CDFG 1997a). Summer
1673 steelhead were also seen by local landowners in Woodman Creek, which is a tributary entering
1674 the Eel River around river mile 114, prior to the formation of a barrier in 1964 (CDFG 1981 as
1675 cited in Becker and Reining 2009; Jones 1992), though this barrier was modified with explosives
1676 in 1984 and again in 2018 or 2019 to improve fish passage (S. Thompson, CDFW, pers. comm., 8
1677 July 2020). No summer steelhead have been observed in Woodman Creek in recent history
1678 (Jones 1992), though there have not been any efforts to find them, so it is possible some
1679 summer steelhead remain. This may also be the case for the middle mainstem Eel River (S.
1680 Thompson, CDFW, pers. comm., 8 July 2020). There were 6 – 10 summer steelhead sighted in
1681 the upper Caniveri Pool below the confluence of the Van Duzen River on 19 August 1977 (CDFG
1682 1977). There was also documentation of adult summer steelhead holding on the mainstem Eel
1683 River near Spy Rock, about 17 miles downstream of Dos Rios, in the summer of 1994 (CDFG
1684 1994).

1685 *4.3.3.1 North Fork Eel River*

1686 The North Fork Eel River branches off from the mainstem Eel River at river mile 96.4 and drains
1687 an area of 286 square miles (CDFG 1997a). There are no manmade barriers on this river,
1688 however, a large boulder deposited in the channel by a landslide has been at least a partial
1689 migration impediment over the years. This barrier, called Split Rock, is located about 5 miles
1690 upstream from the confluence with the mainstem Eel River and is thought to restrict
1691 anadromous fish to the lower river sections especially during low flow seasons (Becker and
1692 Reining 2009; NMFS 2016b).

1693 The North Fork Eel River has high temperatures, especially during the summer and fall, and the
1694 limited number of salmonids encountered have generally been found only in cold water refugia
1695 such as at the bottom of thermally stratified pools or areas with cooler tributary inflows. There
1696 were a few surveys during the 1970s and 1980s that reported some adequate spawning habitat
1697 for winter and spring seasons, but even these areas have had very limited use by salmonids

1698 (Becker and Reining 2009). In general, habitat conditions and steelhead abundances have
1699 steadily declined since the beginning of the 20th century, especially as a result of human land
1700 and water uses, as well as the severe floods in 1955 and 1964 (CDFG 1997a).

1701 There is very little documentation of summer steelhead in the North Fork Eel River and no
1702 quantitative estimates of historical abundance exist. There is a slightly more prominent winter
1703 steelhead run in this river, however it has declined dramatically since human settlement of the
1704 watershed (NMFS 2016b). A few sporadic surveys have been conducted over the past five
1705 decades enumerating only a handful of steelhead, though the run types have not always been
1706 specified, and conducting surveys during winter months can be difficult due to stream discharge
1707 and high turbidities.

1708 The earliest documented report of summer steelhead in the North Fork Eel River was above
1709 Soldiers Basin in the 1920s (Jones 1992). Summer steelhead were known to hold in the North
1710 Fork Eel River below Hulls Creek during the late 1950s and early 1960s according to Bill
1711 Townsend of Ukiah and his fishing partner, Tony Garhart, who regularly fished for summer
1712 steelhead in late August to early September. Townsend recounted one instance when there
1713 were 50 summer steelhead in a deep, clear pool below Hulls Creek (Jones 1992). Jim Gilman,
1714 CDFG, reported seeing summer steelhead in the headwaters of the North Fork Eel River during
1715 his childhood (Jones 2000). Following the great flood of 1964, all deep pools used by fish for
1716 holding were filled with sediment, gravel, and boulders, greatly decreasing habitat suitability.
1717 The 1964 storm was also what created the barrier at Split Rock (Jones 1992).

1718 Sporadic surveys have been conducted since the 1964 flood. In 1968 a survey of 32 miles of the
1719 North Fork Eel River documented steelhead presence in the lower and upper reaches, but not
1720 in a long section of the middle river (CDFG 1968 as cited in Becker and Reining 2009). This
1721 survey did not specify whether these fish were summer steelhead or winter steelhead. Isolated
1722 observations of summer steelhead have occurred in more recent decades. A multi-agency
1723 cooperative effort to survey the North Fork Eel River for Chinook Salmon, Sacramento
1724 Pikeminnow (*Ptychocheilus grandis*), and steelhead, occurred in May 2002. The survey covered
1725 about 7.7 miles of the stream and two summer steelhead adults were encountered. A few
1726 additional steelhead adults and juveniles, as well as 12 steelhead redds, were also documented
1727 (BLM 2002). In 2019, the Bureau of Land Management (BLM) organized a snorkel survey of 34
1728 miles of the North Fork Eel River mainstem and tributaries above Split Rock barrier to
1729 document the distribution of Sacramento Pikeminnow. Their efforts resulted in observations of
1730 two adult summer steelhead as well as a notable assemblage of about 150 steelhead 8-14
1731 inches long in one pool fed by a cold-water seep. They also found upwards of 3,000 juvenile
1732 steelhead throughout the mainstem and in Salt Creek (BLM 2019). These findings support the
1733 idea that Split Rock may not be a complete barrier to anadromy. A four-year study of the Eel
1734 River watershed, which was completed by University of California at Davis in 1991, reported
1735 that the barrier had been modified to improve fish passage upstream (Becker and Reining

1736 2009). There are also some historical reports of summer steelhead and Chinook Salmon above
1737 the Split Rock barrier, which was classified in the Department's Eel River Salmon and Steelhead
1738 Restoration Action Plan (CDFG 1997a) as a barrier to winter steelhead and Sacramento
1739 Pikeminnow. Split Rock is also likely a barrier to Chinook Salmon (USDA and USDI 1996).

1740 Given the lack of information on summer steelhead in the North Fork Eel River, even in the
1741 form of anecdotal reports, consensus has been that the run is effectively extirpated or severely
1742 depleted (Puckett 1975; Spence et al. 2008; Becker and Reining 2009; NMFS 2016b). However,
1743 scientific studies designed to enumerate possible summer steelhead abundances are
1744 warranted.

1745 4.3.3.2 Middle Fork Eel River

1746 The Middle Fork Eel River is the largest sub-basin of the Eel River watershed and currently
1747 supports the most robust population of summer steelhead within the NC steelhead DPS. The
1748 headwaters are in the Yolla Bolly Wilderness Area at about 6,000 feet of elevation. The Middle
1749 Fork Eel River drains an area of about 750 square miles of mountainous terrain and intersects
1750 with the mainstem Eel River near the town of Dos Rios around river mile 119.3 (Jones 1980;
1751 Becker and Reining 2009). The watershed is characterized by naturally unstable topography.
1752 Previously high levels of livestock grazing and timber harvest operations have exacerbated
1753 these issues especially as they relate to sediment deposition (Jones 1980; CDFG 1998).

1754 There are no manmade dams on the Middle Fork Eel River; however, there is a regional zone
1755 containing a series of eight sizable roughs caused by landslides that occupy about 3.4 miles of
1756 channel (Jones 1980). Some of the roughs have acted as barriers to upstream migration
1757 including those at Maple Creek, Asa Bean Crossing, Hoxie Crossing, and Pothole Creek, though
1758 the roughs near Pothole Creek were blasted in 1966 and are no longer a barrier (Jones 1980; S.
1759 Thompson, CDFW, pers. comm., 8 July 2020). The Osborn Roughs area near Fly Creek have also
1760 been an impediment to summer steelhead migration in some years. Both Asa Bean and Osborn
1761 Roughs have been blasted with dynamite multiple times in the past to allow for upstream
1762 movement of anadromous fish. Asa Bean Roughs continues to be an obstacle for summer
1763 steelhead, especially since 1996 when boulders within the roughs naturally rearranged and
1764 many jump pools utilized by summer steelhead were eliminated (CDFG 1966 – 2018).

1765 Historical information on summer steelhead in the Middle Fork Eel River has been sourced from
1766 angler stories, accounts given by local watershed residents, and occasional studies. CDFG
1767 (1997a) states that steelhead populations in the Middle Fork Eel River have steadily declined
1768 since 1900 as a result of the major flood events as well as increased sedimentation, cattle
1769 grazing, logging, and poaching (CDFG 1997a). A 1920 volume of the California Fish and Game
1770 journal documented summer steelhead on the North Fork of the Middle Fork Eel River that held
1771 all summer in large, deep holes, undisturbed (CDFG 1920). Weldon Jones describes summer
1772 steelhead encounters dating back to 1929 in his 1992 report on Eel River summer steelhead

1773 historical distribution (Jones 1992). Anecdotal reports of summer steelhead sightings have led
1774 to speculations of about 6,000 summer steelhead in the canyon between Asa Bean and Hellhole
1775 during the 1930s, and about 3,500 in the canyon above the Eel River Ranger Station during the
1776 1940s (Jones 1992). These counts were made by members of the public and are unconfirmed
1777 but provide some gage of population size. In the early 1950s, a widely recognized fishery
1778 developed during the spring steelhead migration period as fish moved up into the river system
1779 to hold over summer, though angler catch and effort declined in the latter part of the decade
1780 (Jones 1992). A 1957 CDFG and USFS joint survey report characterized the Middle Fork Eel River
1781 as an important spawning and rearing area for both summer and winter steelhead (CDFG 1957b
1782 as cited in Becker and Reining 2009). This survey estimated 360 to 420 summer steelhead
1783 adults between Asa Bean and the Eel River Ranger Station (Jones 1992).

1784 In 1973, a study on water temperature conditions in the Eel River system found abundant
1785 juvenile *O. mykiss* in the Middle Fork Eel River from Osborn Station to Buck Creek. Additionally,
1786 24 adult summer steelhead were observed between Osborn Station and Hellhole Canyon
1787 (Becker and Reining 2009). USFS surveyed 12 miles of the upper river in 1979 and noted that
1788 steelhead migration was impeded by a barrier upstream of Balm of Gilead Creek, above which
1789 there was mostly dry streambed with high amounts of sediment (Becker and Reining 2009).

1790 The catastrophic flood of 1955 had major effects on fish habitat, most notably erosion and
1791 subsequent filling of pools used by summer steelhead for holding. The 1964 flood perpetuated
1792 the destruction of habitat, wiping out nearly all summer holding areas due to in-filling of
1793 sediments (Jones 1992). In June 1957, 20 adult steelhead were observed in a large, deep pool
1794 about a third of a mile below the mouth of the North Fork Middle Fork Eel River. This pool was
1795 documented to be at least 30 feet deep at the time (CDFG 1957a). This same area is now
1796 surveyed annually as part of the summer steelhead dive surveys on the Middle Fork Eel River
1797 and pools have averaged only 11 feet in depth over the past 20 years (S. Thompson, CDFW,
1798 pers. comm. 4 August 2020). The Department closed the Middle Fork Eel River to summer
1799 steelhead fishing in response to the detrimental effects of these floods. Prior to the 1955 and
1800 1964 floods, it is likely that summer steelhead refugia extended much further downstream of
1801 the confluence of the Black Butte River. Historical photos and old anecdotal accounts support
1802 this belief (CDFG 1966 – 2018; Becker and Reining 2009). It is also probable that the Black Butte
1803 River historically supported summer steelhead. Jones (1992) states that hunters caught
1804 summer steelhead in the upper drainage during the 1930s. A 2006 USFS report documented
1805 fire crew observations of 18 to 24-inch trout in large, deep pools in the Black Butte River that
1806 may have been summer steelhead (Becker and Reining 2009); however, partial surveys
1807 conducted by the Department in the summers of 2013 and 2019 did not find any summer
1808 steelhead holding in the Black Butte River (S. Thompson, CDFW, pers. comm., 6 August 2020).
1809 Anadromous habitat in the Black Butte is accessible to all steelhead run types, though this may
1810 not have always been the case. Prior to historic flood events there may have been deeper pools
1811 and cascades that provided a greater advantage to summer steelhead over winter steelhead.

1812 Presently, there are no flow-dependent barriers that would impede winter steelhead migration
1813 except for one near Jumpoff Creek that may act as a barrier only during very low flows (S.
1814 Thompson, CDFW, pers. comm., 6 August 2020). Currently, pools are quite shallow, ranging
1815 from three to six feet in depth (CDFW 2013), which is not ideal habitat for adult summer
1816 holding.

1817 The difference between present and pre-1955/1964 spawning and rearing habitat availability in
1818 terms of total river miles is considerable. Accounting for mainstem habitat, from the confluence
1819 of the Middle Fork Eel River with the mainstem Eel River to the current upper limits of
1820 anadromy, and counting the Black Butte River as a possible historical summer steelhead
1821 stream, about 62 miles were lost from the historic 85 miles. That leaves only about 23 miles of
1822 spawning and rearing habitat, or approximately 27% of the historical habitat available (CDFG
1823 1966 – 2018).

1824 Annual summer steelhead snorkel surveys conducted by CDFG and USFS began in 1966 and
1825 continued through 1999. CDFG took sole responsibility for surveys from 2000 to the present.
1826 The only year in which a survey was not conducted was 1969, and in 1972 only a partial survey
1827 was completed. All other years of the survey have consistently covered about 27 river miles
1828 including the mainstem from Bar Creek up to Wrights Valley, the North Fork of the Middle Fork
1829 Eel River up to the confluence with Willow Creek, and Balm of Gilead Creek up to the natural
1830 falls that are considered a barrier to anadromy (S. Thompson, CDFW, pers. comm., 21 February
1831 2020). During the years that the Asa Bean roughs acts as a passage barrier, the survey is
1832 reduced to about 19.4 miles total. In the 1970s, surveyors found steelhead on the mainstem
1833 above Wrights Valley up to Uhl Creek, about five miles upstream. However, following some
1834 shifting of material in a waterfall that was previously passable to fish and seeing zero fish
1835 upstream for multiple years, the survey extent was changed to terminate at Wrights Valley in
1836 the early 1980s (S. Thompson, CDFW, pers. comm., 21 February 2020). Due to this natural shift
1837 in summer steelhead distribution, it is believed that curtailment of the survey to Wrights Valley
1838 has not resulted in underestimating summer steelhead abundance. Subsequently, the falls near
1839 Wrights Valley have been considered the upper extent of anadromy since this time. Three
1840 sequential waterfalls form a complete barrier to anadromy on Balm of Gilead Creek, and a
1841 waterfall at the confluence of Willow Creek is the uppermost extent of anadromy on the North
1842 Fork of the Middle Fork Eel River (S. Thompson, CDFW, pers. comm., 7 April 2020).

1843 Counts of summer steelhead in the Middle Fork Eel river have ranged from 198 – 1,601 with the
1844 lowest abundances occurring in 1966 and 1967, which were the first two years of the survey.
1845 Following the 1995 survey, the boulders within Asa Bean Roughs rearranged, severely limiting
1846 fish passage upstream of the roughs. Jump pools were filled in and pathways through the
1847 boulders were blocked with sediment. In the following years, there seemed to be a positive
1848 correlation between the number of adults able to pass Asa Bean and the number of adults
1849 returning from that brood in subsequent years. Asa Bean Roughs generally dries out during

1850 summer months and any fish holding within the reach perish before they can spawn (CDFG
1851 1966 – 2018). In the most recent years of the survey, Asa Bean has been a complete barrier to
1852 summer steelhead. With Asa Bean blocking upstream migration, over 12 miles of prime
1853 spawning habitat are inaccessible and summer steelhead are forced to distribute further
1854 downstream where the habitat is less suitable for spawning and rearing (CDFG 1966 – 2018).

1855 Presently, the majority of summer steelhead encountered in Department surveys have been
1856 between Asa Bean Roughs and Osborn Roughs below Fly Creek. Summer steelhead are
1857 generally not found downstream of Fly Creek or upstream of Fern Point (CDFG 1966 – 2018). A
1858 small percentage (about 5%) are found from Fly Creek down to Bar Creek (S. Thompson, CDFW,
1859 pers. comm. 15 July 2020). Osborn and Fern Point are the two sites used for juvenile standing
1860 crop electrofishing surveys that have been conducted since the 1980s. Distribution seems to be
1861 shifting lower in the system, especially as a result of the Asa Bean barrier in conjunction with
1862 recent drought conditions that have prevented fish from accessing upstream spawning grounds
1863 during low flows. Tributaries that have supported summer steelhead in the recent past include
1864 Beaver Creek, North Fork of the Middle Fork Eel River, and Balm of Gilead Creek (Becker and
1865 Reining 2009), although there could be more due to a lack of reporting of all possible
1866 tributaries. North Fork of the Middle Fork Eel River and Balm of Gilead Creek are both above
1867 Fern Point, and summer steelhead have not been found in these tributaries since the mid-1990s
1868 (CDFG 1966 – 2018). Summer steelhead were found in the lower 0.3 miles of Beaver Creek in
1869 1995 but could not migrate further upstream due to a barrier fall (Jones 2000). Many tributaries
1870 of the Middle Fork Eel River have natural barrier falls at their confluences with the mainstem
1871 river, thus, summer steelhead generally hold in the main channel (S. Thompson, CDFW, pers.
1872 comm., 8 April 2020).

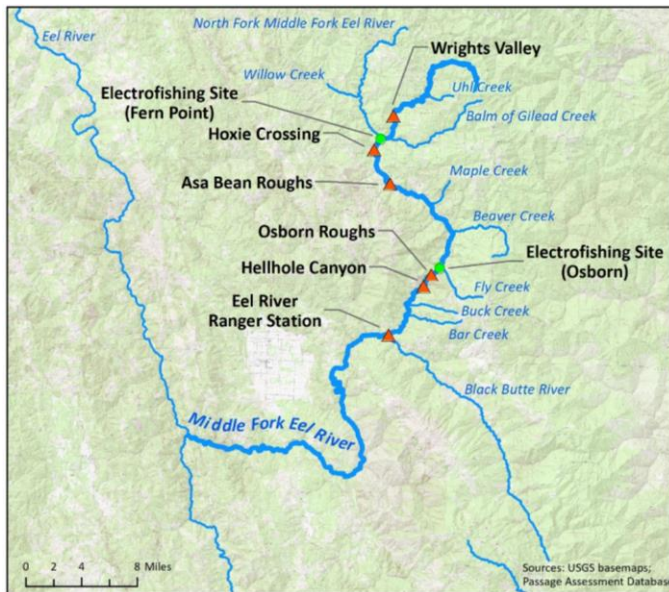

Figure 4.4. Reference map locations in the of Middle Fork Eel River watershed.

1873

1874

1875 **4.3.3.3 South Fork Eel River**

1876 The South Fork Eel River is a major tributary to the Eel River encompassing 105 river miles and
 1877 drains a watershed of about 689 square miles (CDFG 1997a). The headwaters originate south of
 1878 Laytonville and flow through both Mendocino and Humboldt counties, intersecting with the
 1879 mainstem Eel River at about river mile 40. Benbow Dam was built about 40 miles upstream of
 1880 the confluence with the mainstem Eel River in 1931. Benbow Dam had a fish ladder to allow
 1881 upstream passage though the dam was demolished in 2017 (*Benbow Dam removal completed*,
 1882 2017 web article).

1883 There is little documentation of summer steelhead in the South Fork Eel River. One anecdotal
 1884 report was documented from Wayne Calder, who recalled seeing big silver steelhead holding in
 1885 deep pools of the South Fork during June and July near Leggett in the 1930s. He claims they also
 1886 were in Rattlesnake Creek congregating in pools, though only a few would survive through the
 1887 end of summer (Jones 1992). Old CDFG correspondence files document a South Fork Eel River
 1888 summer steelhead run through the late 1950s. Staff from Cedar Creek Hatchery fished for
 1889 summer steelhead in the late 1950s and early 1960s (Jones 1992). However, Leo Shapovalov
 1890 noted that the South Fork Eel River has very little snowfall feeding the river, a characteristic
 1891 that is generally conditional to presence of summer steelhead. He explained that due to the
 1892 lack of snowmelt and holding pools, at that time there was no summer steelhead run at that

1893 time in the South Fork Eel River (CDFG 1953). Jones (2000) reports a personal observation from
1894 1982 of possible summer steelhead in pools of the headwaters of the East Branch of the South
1895 Fork Eel River (Jones 2000). Counts of steelhead were made at the Benbow Dam fish ladder
1896 from 1938 to 1976, though these are assumed to only enumerate winter steelhead based upon
1897 time of capture (NMFS 2016b).

1898 If a summer steelhead run did historically exist in the South Fork Eel River, it probably would
1899 not have been large. Primary summer steelhead holding habitat was thought to be in the
1900 canyon between the Wilderness Lodge and Rattlesnake Creek and there are still occasional
1901 stories of summer steelhead appearing in the canyon (Jones 1992). In their 2016 Multispecies
1902 Recovery Plan, NMFS stated that summer steelhead might be extirpated from the South Fork
1903 Eel River (NMFS 2016b). Future studies could confirm this assertion.



1904
1905 **Figure 4.5.** Reference map of locations in the South Fork Eel River watershed.

1906 **4.3.3.4 Upper Mainstem Eel River and Upper Middle Mainstem Eel River**

1907 The upper mainstem Eel River encompasses the area from the confluence of Soda Creek, about
1908 1.3 miles downstream of Scott Dam, up to and including the Lake Pillsbury sub-basin and its
1909 tributaries. Though there is suitable steelhead habitat in the tributaries of the Lake Pillsbury
1910 sub-basin, only resident Rainbow Trout exist in these streams since Scott Dam is a total barrier
1911 to anadromy. Passage of summer steelhead above VAFS is limited due to the closure of the
1912 station at the end of the winter steelhead run. Most summer steelhead, however, were

1913 probably lost with the construction of Scott Dam in 1921 (NMFS 2016b). Counts of steelhead
1914 have occurred at VAFS since 1933, but only during the winter steelhead run (NMFS 2016b). It is
1915 possible that summer steelhead adults use habitat between VAFS and Scott Dam (S. Thompson,
1916 CDFW, pers. comm. 8 July 2020)

1917 There is very little documentation of any summer steelhead in the upper middle mainstem Eel
1918 River below Soda Creek, however, some streams that drain the north side of the Eel River basin
1919 are ecologically similar to Larabee Creek and these major sub-basins may have historically
1920 supported populations of steelhead (Bjorkstedt et al. 2005). A few observations of summer
1921 steelhead in the upper mainstem Eel River above Soda Creek were made by local residents.
1922 There are multiple accounts of anglers in the area that is now Lake Pillsbury who caught large
1923 summer steelhead prior to the construction of Scott Dam. In the mid-1920s, anglers caught
1924 large summer steelhead in the pool just below Scott Dam (Jones 1992). CDFG conducted a
1925 snorkel survey in 1985 as a response to anglers catching steelhead in the summer and found 21
1926 summer steelhead between VAFS and Soda Creek, 19 of which were found in the Van Arsdale
1927 reservoir (Jones 1992). There were likely more summer steelhead than could be seen due to
1928 poor visibility. Summer steelhead may sporadically use this area for summer holding (Jones
1929 1992).

1930 4.3.3.5 Van Duzen River

1931 The Van Duzen River is an Eel River tributary draining an area of about 429 square miles. The
1932 river originates in Six Rivers National Forest at an elevation of about 4,300 feet and flows
1933 northwesterly for 73 miles, meeting the mainstem Eel around river mile 13.5 near Fortuna, CA
1934 (CDFG 2006c; Becker and Reining 2009). The lower basin mostly consists of redwood forest,
1935 while the upper basin is predominantly oak-conifer woodlands and grasslands. Gravel mining
1936 occurs in the lower basin, as well. The Van Duzen River does not have any manmade dams. A
1937 proposal to install a large dam on the upper Van Duzen River at Eaton Falls was terminated as a
1938 result of the California Wild and Scenic Rivers Act of 1972, which prohibits dam construction on
1939 a number of Northern California river basins (CDFG 2006c).

1940 There is limited historical information about summer steelhead in the Van Duzen River. The
1941 Department estimated that there used to be 2,000 summer steelhead adults (CDFG 1966 as
1942 cited in Jones 1992), though this was likely an overestimate given that pre-1964 counts in the
1943 Middle Fork Eel River, which contains double the amount of holding and rearing habitat as the
1944 Van Duzen River, numbered around 2,000 fish (CDFG 2006c). The Mad River has similar holding
1945 and rearing habitat availability as the Van Duzen River and had a pre-flood estimate of about
1946 500 summer steelhead (USACOE 1973 as cited in CDFG 2006c). The Van Duzen River summer
1947 steelhead run likely did not exceed 1,000 fish historically and was probably closer to the pre-
1948 flood Mad River estimate of 500 fish (CDFG 2006c).

1949 An outdoor writer for the *Humboldt Standard*, Chet Schwarzkopf, wrote in 1941 that
1950 “hundreds” of spring (summer) run steelhead congregated in deep holes of Eaton Roughs in the
1951 Van Duzen River above Bridgeville (Van Kirk 1998b). Eaton Roughs is an 18-mile stretch
1952 between Eaton Falls, at river mile 46 near the town of Dinsmore, and Bridgeville. Additional
1953 articles by Schwarzkopf from 1938 to 1941 documented angler catches of summer steelhead and
1954 observations of summer steelhead in large pools or at tributary confluences. Leo Shapovalov
1955 also documented steelhead resting in the deep pools within Eaton Roughs during the summer
1956 in a letter he wrote from CDFG to the Bureau of Fish Conservation on 6 July 1945 (Jones 1992).
1957 Murphy and De Witt (1951 as cited in Jones 1992) also described “spring-run steelhead” in the
1958 headwaters of the Van Duzen River. Summer steelhead are thought to have occupied the
1959 mainstem from Eaton Falls down to or past Baker Creek during their summer holding period
1960 (Jones 1992).

1961 The Little Van Duzen River, also known as the South Fork Van Duzen River, historically provided
1962 substantial summer steelhead holding, spawning, and juvenile rearing habitat. The sub-basin
1963 contains over 30 miles of habitat in comparison with about 18 miles within the Eaton Roughs
1964 (CDFG 2006c). Schwarzkopf’s 1938-1941 articles in the *Humboldt Standard* mention summer
1965 steelhead in the Little Van Duzen River, and also state that summer steelhead are able to get far
1966 upstream in the mainstem but choose not to (Van Kirk 1998b), though they may just not have
1967 been seen. CDFG biologist, Eric Gerstung, reported seeing summer steelhead in the Little Van
1968 Duzen River in 1960 (CDFG 1991) and estimated there to be over 100 there in the early 1960s,
1969 but the 1964 flood drastically changed the channel morphology and created migration barriers
1970 between Bridgeville and the Little Van Duzen River (Roelofs 1983). The flood inflicted much
1971 more damage to the Little Van Duzen River than to the mainstem (CDFG 2006c). Landslides, in
1972 combination with logging activity and forest roads, caused extreme aggradation of the channel
1973 and filled in all summer steelhead holding pools (Jones 1992; CDFG 2006c). During the summers
1974 of 1980 and 1982 CDFG surveyed the Little Van Duzen River and found zero summer steelhead
1975 (Roelofs 1983), however two summer steelhead were found in the Little Van Duzen River in
1976 1987 (CDFG 1987). In 1997, CDFG and USFS looked extensively for summer steelhead in the
1977 Little Van Duzen River and found only one (CDFG 1997b). Over the past decade, personal
1978 observations by the Department’s Shaun Thompson in the Van Duzen watershed indicate that
1979 most adult holding occurs in the mainstem Van Duzen while most spawning likely occurs in the
1980 Little Van Duzen. Juvenile rearing has been observed in both the mainstem and the Little Van
1981 Duzen River (S. Thompson, CDFW, pers. comm., 8 July 2020).

1982 There is also one historical report of summer steelhead in Yager Creek, another tributary of the
1983 Van Duzen River. In a 1917 article from the *Ferndale Enterprise*, a local newspaper from
1984 Ferndale, CA, steelhead were documented trying to make their way upstream in Yager Creek
1985 and having difficulty passing a barrier falls (Van Kirk 1998b). “Holdover steelhead” were
1986 observed by CDFG surveyors in Yager Creek during the summer of 1964 (Van Kirk 1998b).

1987 The Van Duzen River is thought to be accessible to steelhead up to Eaton Falls. The main areas
1988 used by summer steelhead for holding are the 18-mile stretch within Eaton Roughs, and the
1989 Little Van Duzen River, which contains spawning and rearing habitat for summer steelhead,
1990 although as mentioned above, the Little Van Duzen River has had limited summer steelhead use
1991 since the 1964 flood. Eaton Roughs is comprised of unstable topography with 58 active slides
1992 within 11 miles of the roughs. The constant shifting of material may be both a blessing and a
1993 curse to summer steelhead in that boulders and rocks often create barriers to migration, but
1994 they can also provide habitat in the form of deep, scoured out pools with cover provided by
1995 boulder ledges. Since 1974, about 86% of summer steelhead adults have assembled in the 6.8
1996 miles between Eaton Falls and Baker Creek (CDFG 2006c). During the most recent surveys of
1997 the Van Duzen, which cover the majority of holding habitat, over 60% of summer steelhead
1998 have been found in two main pools, Big Hole and Salmon Hole (S. Thompson, CDFW, pers.
1999 comm., 23 March 2020). A cascade at Salmon Hole, about 10 miles downstream, sometimes
2000 impedes steelhead upstream migration (CDFG 2006c). A Department report from 1965 notes a
2001 barrier about 12 miles downstream from Eaton Falls that is only passable to some summer
2002 steelhead at high enough flows (Becker and Reining 2009). This barrier is likely the cascade at
2003 Salmon Hole, which is generally considered to be a migration barrier to salmon and winter
2004 steelhead (S. Thompson, CDFW, pers. comm., 8 July 2020).

2005 It is possible that Eaton Falls is not a complete barrier to anadromy. In 2018, Shaun Thompson
2006 observed one adult steelhead above Eaton Falls and in 2019 he conducted a series of snorkel
2007 surveys and found 15 fish that may have been anadromous based on their size (14-24 inches).
2008 This is not definitive evidence of anadromous fish surpassing the falls, but resident fish typically
2009 do not grow that large. Additionally, Kannry et al. (2020) found evidence of the anadromous
2010 genotype at the genomic region associated with the migratory life history (OMY05) in fish
2011 sampled above Eaton Falls as well as a lack of population structure between populations above
2012 and below the falls.

2013 A considerable amount of fish population information has been collected from the mainstem
2014 Van Duzen River since 1967. In 1967, the run was delayed many months in a one-mile reach of
2015 river below the Salmon Hole barrier where 58 adults were counted. The next year (1 April
2016 through 2 July), a weir was operated at Bridgeville about five miles downstream and 82 adults
2017 were captured and counted (CDFG 2006c). A diving survey conducted in August that same year
2018 revealed that at least half of those fish were still present in the river mostly below the Salmon
2019 Hole barrier. Between 1964 and 1973 most steelhead could not ascend this barrier until the
2020 rising waters of winter allowed them to pass. In 1973, the falls were modified by blasting and
2021 most holding fish relocated to the river reach between Baker Creek and the South Fork Van
2022 Duzen River 2.5 to 73 miles upstream (CDFG 2006c).

2023 Summer steelhead snorkel surveys were first conducted in the Van Duzen River in 1979. Until
2024 recently, most of these surveys were limited in scope and did not enumerate the entire run.

2025 Completed surveys of the entire 18-mile reach of Eaton Roughs conducted in 1979, 1980, 1982,
2026 1984, 1987, and 1997 produced the most reliable data. Because surveys of the entire Eaton
2027 Roughs showed that few fish were holding below Baker Creek and because most fish above
2028 Baker Creek appeared to be holding in the Big Hole area, surveys in 1988, 1989, 1992, and 1995
2029 were confined to the 1.5-mile stream reach between Big Hole and the South Fork Van Duzen
2030 River with the assumption that Big Hole represented most of the adult distribution in the river.
2031 Unfortunately, this modification of the survey may have produced significant under counts. For
2032 example, a spot survey of Salmon Hole in 1991, which is downstream of Big Hole, produced a
2033 count of 31 adults where concentrations of adults had not been seen since 1972. This anomaly
2034 could have been caused by extremely low spring flows in 1991, but no counts were made
2035 upstream to verify whether the run was held up at Salmon Hole. Big Hole can be up to 20 feet
2036 deep, depending on streamflow, and is heavily shaded, thus it is not always possible to see all
2037 fish holding in this area (CDFG 2006c). This can be a potential concern of all snorkel surveys.
2038 Additionally, adult steelhead do not necessarily hold in the same place throughout the summer.
2039 Bob Wotherspoon, the owner of the river front property at Big Hole saw varying numbers of
2040 summer steelhead between July and September of 1998 and did not believe he was double
2041 counting any of the fish (CDFG 2006c). Though this assumption cannot be confirmed. If the
2042 Department had conducted a single one-day survey, depending on when the survey was
2043 conducted, the run could have either looked decent or poor because of the different numbers
2044 of fish occupying Big Hole throughout the summer.

2045 In 2011, the Department initiated summer dive surveys on the Van Duzen River that covered a
2046 much broader extent of summer steelhead habitat. These surveys covered the reach between
2047 Little Larabee Creek and Eaton Falls (generally considered the upper extent of anadromy on the
2048 mainstem Van Duzen River), and are thought to encompass the majority of available holding
2049 pools in the river (Williams et al. 2016).

Commented [MBH(28)]: How many?



2050

2051 **Figure 4.6.** Reference map of locations in the Van Duzen River watershed.

2052 4.3.3.6 Larabee Creek

2053 Larabee Creek is a tributary of the Eel River, flowing west and intersecting with the mainstem at
 2054 river mile 36.4. Larabee Creek drains an area of 81.5 square miles (CDFG 2000 as cited in Becker
 2055 and Reining 2009). All life stages of steelhead have been found in Larabee Creek and high-
 2056 quality spawning habitat has been reported by Department surveys in 1938 and 1950, and a
 2057 BLM survey in 1977 (Becker and Reining 2009). There are no documented accounts verifying
 2058 the presence of summer steelhead in Larabee Creek historically or currently. NMFS (2016b)
 2059 states that given the amount of available habitat historically within Larabee Creek, steelhead
 2060 numbers (run unspecified) may have been in the thousands prior to the overfishing and habitat
 2061 destruction of the 19th century. Bjorkstedt et al. (2005) mentions anecdotal indications that
 2062 Larabee Creek supported historically summer steelhead based off the fact that it drains a
 2063 relatively high elevation watershed that is fed by considerable snowmelt. This characteristic is
 2064 more typical of summer steelhead streams within the Eel River basin, as opposed to lower
 2065 elevation streams with warmer temperatures that only support winter steelhead.

2066 4.3.4 Mattole River

2067 The Mattole River is the southernmost summer steelhead stream within the Northern
 2068 California steelhead DPS. The headwaters are located in the Chemise Mountains of the King
 2069 Range National Conservation Area. The river flows northwesterly and then turns abruptly to the

Commented [MBH(29)]: Little Larabee as per Map

2070 west at the town of Petrolia, emptying into the Pacific Ocean near Punta Gorda. The Mattole
2071 River drains an area of about 304 square miles in northern Mendocino and Humboldt counties
2072 (CDFG 2007). Coastal areas of the basin are dominated by redwood forest and much of the
2073 watershed used to be heavily wooded with Douglas fir and hardwoods like tan oak and
2074 madrone. Average annual rainfall is remarkably heavy, though the amount of precipitation can
2075 vary greatly from year to year (Downie et al. 2003). There are significant water diversions in the
2076 lower river for agricultural purposes, which have caused an increasing number of fish kills
2077 (CDFG 2007). Like the Mad River and South Fork Eel River, the Mattole River is unusual as a
2078 summer steelhead stream in that it is not driven by snowmelt (NMFS 2016b). Thus, a
2079 potentially greater spatial overlap exists between summer and winter steelhead habitat, as was
2080 suggested for Mad River steelhead.

2081 Summer steelhead are known to have occupied the Mattole River historically. The first reported
2082 sighting of summer steelhead in the Mattole River was by Albert Etter, who was a resident of
2083 the watershed beginning in 1894 (Etter 1943 as cited in CDFG 2007). In a letter Etter wrote to
2084 the Department in 1943, he described great numbers of steelhead migrating upstream to
2085 spawn from January through April when he first settled in Ettersburg, including 300 in one pool
2086 alone. It is possible that some of these fish seen in April were early summer steelhead. Etter
2087 also mentions two of his guests observing 100-200 large trout mostly between 16 and 24 inches
2088 long that were holding in one pool near his farm in October 1942. This was similar to a sighting
2089 a few years before about three miles downstream. Etter characterized these fish as deep-
2090 bodied and healthy in contrast with how a decrepit winter steelhead would appear (Etter 1943
2091 as cited in CDFG 2007).

2092 Multiple articles from the *Ferndale Enterprise* in the early to mid-1900s mention fishermen
2093 targeting large steelhead during summer months, though it is not always clear if those fish were
2094 Rainbow Trout or summer steelhead (Van Kirk 1998a). A *Ferndale Enterprise* article from May
2095 1937 described a run of steelhead that had “the appearance of fish from the sea” and the
2096 *Humboldt Standard* reported “a good run of spring steelhead” on the Mattole in late April 1939
2097 (Van Kirk 1998a). In May 1949, an article in the *Humboldt Times* talked of “big trout in from the
2098 sea for the summer” in the pools of the upper Mattole River (Van Kirk 1998a). Articles in these
2099 local newspapers indicate that there were both resident Rainbow Trout and summer steelhead
2100 present in the Mattole at that time.

2101 In 1980, 44 adult summer steelhead were observed by a local game warden close to the town
2102 of Ettersburg, where Albert Etter had lived. Four possible summer steelhead were also seen
2103 during the same year in Honeydew and Bear creeks, two tributaries of the Mattole River (CDFG
2104 2007). The Department surveyed the full length of the Mattole River in 1982 and 1991. Only
2105 three fish large enough (16 inches) to be considered summer steelhead were found near
2106 Ettersburg in 1982 and zero summer steelhead were observed in 1991 (CDFG 2007).

2107 Consistent annual summer steelhead snorkel surveys began in 1996 and have continued each
2108 year through the present day. Between 1996 and 2000, surveys were conducted by the Mattole
2109 Salmon Group in conjunction with CalTrout, AmeriCorps, the Humboldt Fish Action Council, and
2110 Petrolia School (CDFG 2007). The Department did not participate in the 1996 – 2000 surveys.
2111 Though the 1996 – 2000 surveys extended from the headwaters all the way to the mouth, only
2112 between 40% and 75% of the habitat was surveyed during these five years. Also, no tributaries
2113 of the Mattole River were surveyed. Most adult summer steelhead were found to congregate in
2114 a reach of 11.6 miles between McKee and Woods creeks (CDFG 2007). Half-pounders were also
2115 enumerated and exceeded the number of adults in all but two years (2013 and 2014). It is
2116 important to note, however, that size was the main factor used to identify half-pounders (12 –
2117 16 inches), so it is possible that these numbers include some resident Rainbow Trout (MSG
2118 1999 – 2016). See *Appendix D* for numbers of adult and half-pounder steelhead from 1996 to
2119 2019.

2120 Since 2005, the survey has covered almost the entire mainstem Mattole River. The uppermost
2121 five miles have been excluded since 2013 due to the lack of suitable adult holding habitat (N.
2122 Queener, Mattole Salmon Group, pers. comm., 4 February 2020). A large proportion of summer
2123 steelhead have been found to hold in a 19.4-mile stretch of the upper Mattole River from
2124 McKee Creek to about a mile above Grasshopper Hill Creek (MSG 1999 – 2016). However,
2125 summer steelhead are rarely found in the headwaters. The number of river miles surveyed has
2126 varied each year likely due to fluctuations in availability of volunteers. The highest number of
2127 summer steelhead observed since the survey began in 1996 was 56 in 2013.



Figure 4.7. Reference map of locations in the Mattole River watershed.

2128

2129

2130 **4.4 Abundance and Trends**

2131 The Petitioner requested an evaluation of NC summer steelhead to evaluate potential listing
 2132 under CESA; however, it is the Department’s view, in alignment with NMFS (Pearse et al. 2019),
 2133 that the two run timing ecotypes in the NC steelhead DPS are not genetically distinct. To
 2134 provide the best scientific information in our evaluation of the candidate species as required by
 2135 Fish and Game Code Section 2074.6, we have analyzed status and trends for summer steelhead
 2136 populations with available annual abundance data. We note, however, that NC summer
 2137 steelhead do not constitute a separate subspecies that can be listed under CESA since these
 2138 populations are not genetically distinct or completely reproductively isolated from sympatric
 2139 winter steelhead populations.

2140 Five NC steelhead DPS streams with extant summer steelhead population segments are
 2141 surveyed annually to enumerate adult summer steelhead. These streams include Redwood
 2142 Creek and the Mad, Middle Fork Eel, Van Duzen, and Mattole rivers. It is important to note that
 2143 for all Northern California summer steelhead surveys, the method used has been direct
 2144 observation of fish holding over summer, which likely underestimates abundance to some
 2145 degree, especially when there is poor visibility, substantial cover habitat, and greater pool
 2146 depth (Portt et al. 2006). These direct counts are not statistically expanded in any way to
 2147 account for fish that are not observed within the survey reaches or were outside of the extent

Commented [SG30]: Since the true metric of abundance is spawners, and resting hole counts occur well before spawning, isn't it possible that these counts overestimate spawner abundance due to pre-spawning mortality that occurs after the surveys?

2148 of the survey. Thus, the analyses below should be viewed and interpreted with an
2149 understanding of the limitations surrounding [these](#) data. These analyses are merely tools to
2150 help assess and contextualize what the available data suggest in terms of general status and
2151 trends of each NC summer steelhead population. Without comprehensive monitoring data, it is
2152 not possible to produce total estimates of abundance of these summer steelhead populations.

2153 Of the five surveys, the most robust dataset is from the Middle Fork Eel River. Snorkel survey
2154 efforts have been relatively consistent since the first year of the survey in 1966; with the
2155 reaches from Bar Creek up to Wright's Valley surveyed every year along with the North Fork of
2156 the Middle Fork Eel River and Balm of Gilead Creek (S. Thompson, CDFW, pers. comm., 16
2157 January 2020). There were two years where the survey was not conducted or was incomplete,
2158 1969 and 1972, respectively. Long-term trend analyses of Middle Fork Eel River summer
2159 steelhead in this report have been conducted using data from 1970 onward to account for the
2160 year of missing survey data (1969). Middle Fork Eel River summer steelhead numbers have
2161 exceeded numbers of all other surveys each year on the order of hundreds of fish.

2162 Summer steelhead snorkel surveys conducted on Redwood Creek, Mad River, Van Duzen River,
2163 and Mattole River have had varying levels of inconsistency in the stream reaches or years
2164 surveyed. These four surveys generally did not cover the entirety of summer steelhead holding
2165 habitat, though most have improved in more recent years and cover the majority of the
2166 mainstem habitat. Most years of the Redwood Creek survey covered only an index reach of
2167 about 24 miles. Mad River surveys spanned anywhere from three and a half to 72 miles with
2168 the most recent years covering about 50 miles of habitat. Until recently, the Van Duzen River
2169 survey was also inconsistent, with only 15 years constituting what would be considered a "full"
2170 survey from the Eaton Falls barrier down to the confluence with the mainstem Eel River (S.
2171 Thompson, CDFW, pers. comm., 23 March 2020). These full survey efforts include the most
2172 recent surveys beginning in 2011.

2173 We contemplated using index reaches that were surveyed consistently each year in trend
2174 analyses in attempts to standardize these datasets but there are several necessary
2175 considerations regarding this approach. The intent of an index reach is to represent relative
2176 annual summer steelhead abundance by selecting a reach that has consistent use by summer
2177 steelhead and is surveyed every year. Although an index reach would provide a consistent
2178 survey area across years, the index reach selected may not represent the same level of
2179 utilization by summer steelhead each year. The selected reach could be a summer steelhead
2180 hotspot one year but unutilized the next year due to shifts in distribution as a response to
2181 flows, temperature, or other environmental factors that can vary annually. Additionally, an
2182 index reach would not provide an idea of total abundance, unless the reach covered most of
2183 the known habitat. Index reach numbers could only show possible trends in population growth
2184 or decline and would need to be expanded to achieve reliable abundance estimates. Because of
2185 this, we decided to use total counts from most datasets with the caveat that these numbers

2186 likely do not represent total abundance each year. It was decided to use an index reach only for
2187 the Redwood Creek trend analysis (*Section 4.4.2 Trend Analysis*), since the annual survey
2188 included a consistent index reach of that stream. For analysis of Redwood Creek data to
2189 determine the trend in population abundance, we eliminated survey efforts by CalTrout and
2190 NCFR from 1993-1998 and 2008 because they were only conducted for six out of the 39 total
2191 years of the survey and could skew the analysis, producing an inaccurate trend value for the
2192 population.

2193 We also note that the Redwood Creek, Mad River, and Mattole River surveys enumerated half-
2194 pounders for some or all years the surveys were conducted. We attempted to remove half-
2195 pounder counts from our analyses as we do not feel they are representative of true population
2196 abundance. Half-pounders ultimately return to the ocean where they are exposed to further
2197 threats of mortality. Additionally, the origin of these half-pounders is uncertain as some could
2198 be strays from northern Oregon streams. There were four years (1992, 1995, 1997, and 2004)
2199 where half-pounders were known to be included in summer steelhead counts for the Van
2200 Duzen River. These were removed to the best of our ability by excluding fish less than 16 inches
2201 based off information in original survey reports. During a few years of the Redwood Creek
2202 survey, fish less than 16 inches (the typical length cutoff for adult summer steelhead) were
2203 counted towards adult abundance. These few fish were not removed because they were not
2204 designated as half-pounders and were often grouped in with larger fish as a total count rather
2205 than enumerated separately. Mad River half-pounders have been enumerated separately each
2206 year and, in most years, exceed the number of adults counted. Mad River half-pounders were
2207 not included in analyses.

2208 We used data from 1966 through 2019 to analyze the status and trend of the five summer
2209 steelhead populations mentioned above. Because annual surveys did not begin until 1966 for
2210 the Middle Fork Eel River, and at least a decade later for all other surveys, we want to
2211 emphasize that these datasets likely begin after the most devastating declines in abundance
2212 had already occurred likely as a result of human land use beginning in the mid-1800s, as well as
2213 effects of the catastrophic floods in 1955 and 1964. Thus, any trends found to be significant in
2214 this current time series of abundance should be taken in the context that historical numbers
2215 were probably higher than the current data suggest. Some of the analyses below were not
2216 possible to conduct for all five populations due to missing years of data. For example, the Mad
2217 River dataset is missing six years between 2006 and 2019 and the Van Duzen River dataset is
2218 missing 11 years over the entire time series of the survey since 1979. Figure 4.8 shows full time
2219 series summer steelhead counts for the five populations. *Appendix B* provides annual summer
2220 steelhead counts used in Figure 4.8 and identifies data sources.

2221 Age-specific estimates of returning adults and subsequent cohort reconstructions would be the
2222 best way to analyze population size per generation and population growth rates. Currently, age-
2223 specific return estimates are not available for NC summer steelhead, thus, we decided to use a

2224 proxy of mean generation time to calculate total population size per generation (*Section 4.4.1.3*
2225 *Total Population Size per Generation [Ng]*) and cohort replacement rates (*Section 4.5.1 Cohort*
2226 *Replacement Rate, In[CRR]*). For these analyses we used a mean generation length of four
2227 years. Although Puckett (1975) showed the majority of summer steelhead return to the Middle
2228 Fork Eel and Van Duzen rivers at the age-3, a study conducted by Ward (n.d.) in the late 1980's
2229 showed an almost even split between age-3 and age-4 summer steelhead returning to the
2230 Middle Fork Eel River. Additionally, in an intraoffice correspondence from Leo Shapovalov, a
2231 Senior Fisheries Biologist for the Department, he notes scale age work he conducted that
2232 showed Middle Fork Eel River summer steelhead spending two years in fresh water and two
2233 years at sea (4 years total) before returning for their first spawning event (CDFG 1953). Spence
2234 et al. (2008) states that without population-specific age information, the mean generation time
2235 for steelhead is assumed to be four years; the most common age for steelhead to spawn within
2236 the North-Central California Coast Recovery Domain, which includes the NC steelhead DPS
2237 (Spence et al. 2008). Given the available age information and the guidance from Spence et al.
2238 (2008) we proceeded with a generation time of four years. Using a standard generation time or
2239 age of return does not account for fish returning to the river to spawn multiple times during
2240 their life nor fish that return at multiple ages in any given year. This means that one fish may be
2241 included in multiple annual adult counts and contribute to more than one generation in our
2242 analyses.

A.

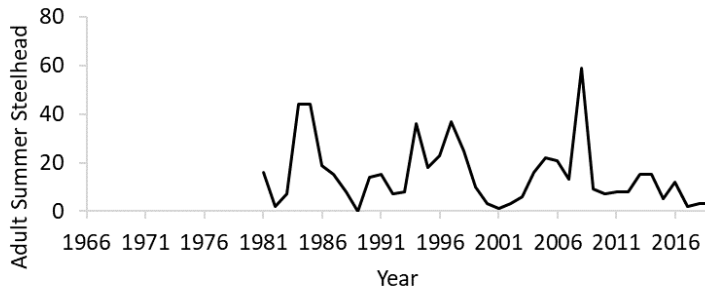

2243

B.

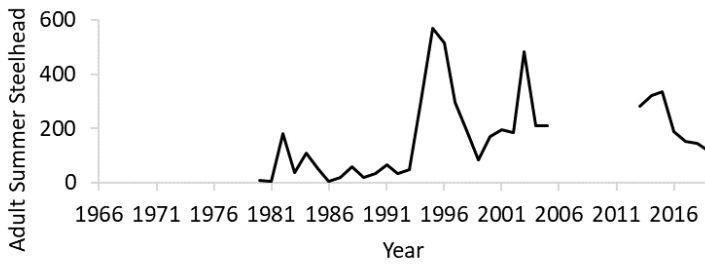

2244

C.

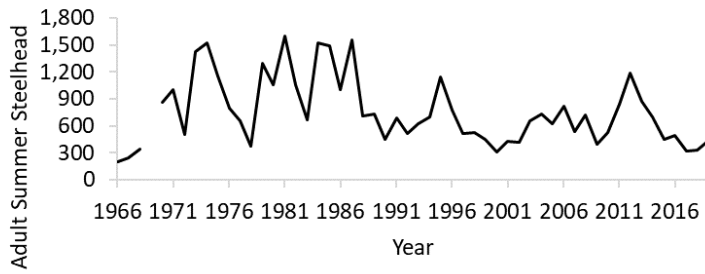

2245

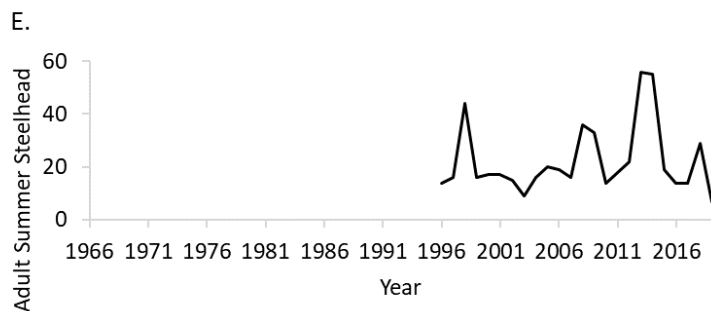
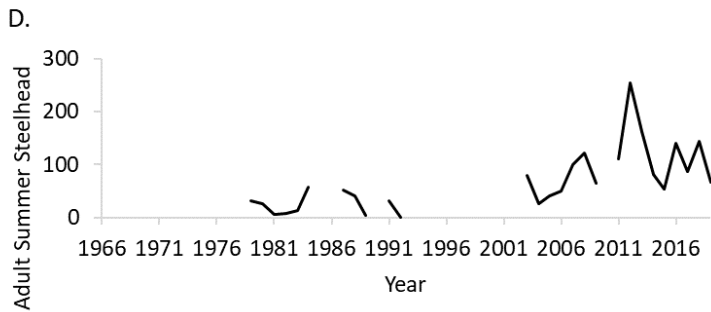

2246

2247

2248 **Figure 4.8.** Adult abundance for Northern California summer steelhead populations. A)
 2249 Redwood Creek. B) Mad River; no data 2006, 2007, 2009–2012. C) Middle Fork Eel River; no data
 2250 1969. D) Van Duzen River; no data 1985, 1986, 1990, 1993, 1994, 1996, 1998, 2000–2002. E)
 2251 Mattole River. Note different scales on the Y axis.

2252 4.4.1 Abundance Analysis

2253 4.4.1.1 Geometric Mean Abundance

2254 Geometric mean can be an important indicator of status, thus we looked at geometric mean of
 2255 annual spawning fish abundance (N_s) in the context of three different time frames for the five
 2256 available population datasets of Northern California summer steelhead. Geometric mean is a
 2257 useful metric for status evaluation because it calculates central tendency of abundance while
 2258 minimizing the effect of outliers in the data. It is thought to more effectively characterize the
 2259 time series of abundance based on counts than the arithmetic average (Good et al. 2005;
 2260 Spence et al. 2008). Spence et al. (2008) recommend using the geometric mean of spawning
 2261 fish abundance for the most recent 3–4 generations as an estimator for the mean annual
 2262 population abundance (Spence et al. 2008). We did not use the arithmetic average
 2263 because it is known to be overly sensitive to a few large counts and can result in incorrect

Commented [MBH31]: Somehow call attention to scale differences in the figure

Commented [SG32]: There should be some discussion here as to how the use of summer holding adults, and not spawners, impacts the usefulness of these geometric means to depict population status. Can looking at summer abundance from generation to generation provide as much insight as looking at spawners? Would these means provide a more optimistic view of status, or less?

2264 depiction of central tendency with typically highly variable salmon population data. A range of
 2265 minimum and maximum abundances are provided for scale (Table 4.2).

2266 In addition to looking at long-term geometric mean abundance using the total available time
 2267 series, we also chose to analyze a medium-term geometric mean using 12 years to represent
 2268 three generations, and a short-term geometric mean of 5 years, which has been standard in
 2269 NMFS reviews to evaluate status (NMFS 2011; NMFS 2016a). There were missing data in some
 2270 of the time series noted in the following tables. Only the available data were used in the
 2271 calculations, with no effort to interpolate or otherwise fill in missing data. The geometric mean
 2272 of spawning fish abundance is defined as:

2273
$$\bar{N}_{a(geom)} = \left(\prod N_{a(i)} \right)^{1/n}$$

2274 where $N_{a(i)}$ is the total number of spawning fish in year i , and n is the number of years of data
 2275 available (Spence et al. 2008).

2276 Although we evaluated status using the best available long-term data sets, we note that what
 2277 amounts to “historical abundance” several decades ago may have limited use for predicting
 2278 future abundance as conditions in the past may be less relevant to current and future
 2279 abundance. For this reason, we rely on recent 12- and 5-year geometric means as the best
 2280 indicators of current abundance status (Table 4.3). We also note that the longest time series we
 2281 have for NC summer steelhead (Middle Fork Eel River) extends only back to 1966 and the most
 2282 drastic declines in NC summer steelhead likely occurred prior to this time. Pre-1966 declines are
 2283 not accounted for in the analysis below.

2284 **Table 4.2.** Minimum and maximum abundance for long-term, medium-term, and short-term
 2285 time frames for the five Northern California summer steelhead populations.

	Redwood Creek	Mad River	Middle Fork Eel River	Van Duzen River	Mattole River
Long-term					
Years	1981-2019	1980-2019	1966-2019	1979-2019	1996-2019
Min	0	5	198	0	7
Max	59	569	1,601	255	56
12-year					
Years	2008-2019	2008-2019	2008-2019	2008-2019	2008-2019
Min	2	110	323	54	7
Max	59	336	1,191	255	56
5-year					
Years	2015-2019	2015-2019	2015-2019	2015-2019	2015-2019
Min	2	117	323	54	7
Max	12	336	493	144	29

2286

2287 **Table 4.3.** Long-term, medium-term, and short-term geometric mean abundance for five
 2288 Northern California summer steelhead populations.

Population	Years	Long-term Geometric Mean	Years	12-year geometric mean	Years	5-year geometric mean
Redwood Creek	1981-2019	10	2008-2019	8	2015-2019	4
Mad River ¹	1980-2019	99	2008-2019	189	2015-2019	175
Middle Fork Eel River ²	1966-2019	667	2008-2019	559	2015-2019	399
Van Duzen River ³	1979-2019	36	2008-2019	106	2015-2019	91
Mattole River	1996-2019	20	2008-2019	22	2015-2019	15

2289 ¹No data long-term 2006, 2007, 2009-2012; 12-year 2009-2012.

2290 ²No data long-term 1969.

2291 ³No data long-term 1985, 1986, 1990, 1993, 1994, 1996, 1998, 2000-2002, 2010; 12-year 2010.

2292
 2293 Three populations had lower 5-year geometric mean abundances than their long-term
 2294 geometric mean abundances (Redwood Creek, Middle Fork Eel River, and Mattole River). All
 2295 geometric mean abundances for NC summer steelhead are below 1,000 and most are below
 2296 500 except for the long-term and 12-year Middle Fork Eel River geometric mean abundances.
 2297 However, there is a clear decline from the long-term geometric mean abundance of the Middle
 2298 Fork Eel River population to the 5-year geometric mean abundance, indicating moderate risk of
 2299 extinction based on population size (Spence et al. 2008). Geometric mean abundances for
 2300 Redwood Creek and the Mattole River are critically low across all time frames.

2301 *4.4.1.2 Changes in Geometric Mean over time*

2302 We calculated the running 12-year (3-generation) geometric mean abundance for the
 2303 populations with at least ten data points available, which include Redwood Creek, the Middle
 2304 Fork Eel River, and the Mattole River (Figure 4.9). Both Redwood Creek and the Mattole River,
 2305 as stated before, have remained at critically low numbers (under 50 adults per year) across all
 2306 years. The 3-generation geometric mean of annual adult abundance in the Middle Fork Eel
 2307 River has declined from over 900 to just over 550. Running 12-year geometric mean
 2308 abundances could not be calculated for the Mad River or the Van Duzen River due to multiple
 2309 years of missing data. It is important to note the different scales of abundance between the
 2310 Middle Fork Eel River and the other two populations, with the Middle Fork Eel River in the
 2311 hundreds of adults annually and the Mattole River and Redwood Creek in the tens. However,
 2312 even though the Middle Fork Eel River population has remained in the hundreds of fish per
 2313 year, the long-term decline is cause for concern.

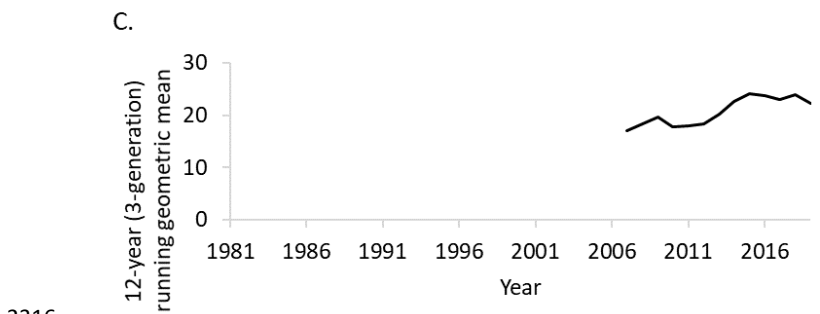
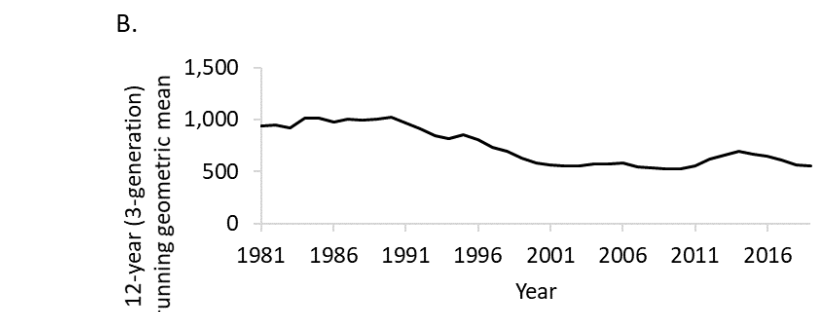
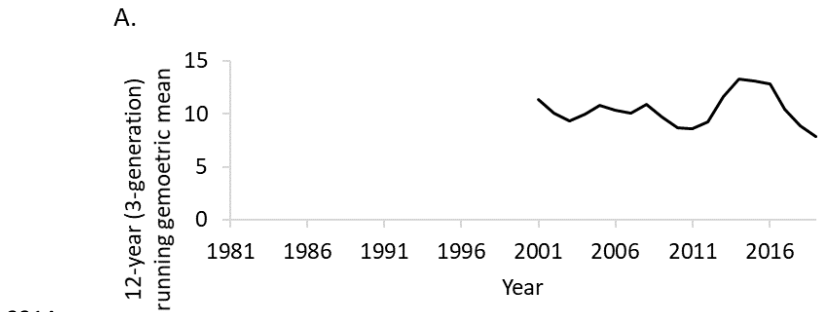

2317 **Figure 4.9.** Running 12-year (3-generation) geometric mean of NC steelhead abundance for A)
 2318 Redwood Creek, B) Middle Fork Eel River, and C) Mattole River. Note different scales on the Y
 2319 axis.

2320 4.4.1.3 Total Population Size per Generation (N_g)

2321 Table 4.4 shows the harmonic mean of total population size per generation (N_g) over five years
 2322 was calculated for five NC summer steelhead populations (Table 4.4). N_g is a criterion used for

2323 assessing the level of extinction risk for a population as defined by Spence et al. (2008) (Table
 2324 4.5). Generation time is the average interval between birth of an individual and the birth of its
 2325 progeny. For NC summer steelhead, we do not have age-specific data, so we used a mean
 2326 generation time of four years (see *Section 4.4 Abundance and Trends* for explanation). To
 2327 estimate N_g , Spence et al. (2008) suggested using the harmonic mean of the running sum of
 2328 returning fish abundance for the mean generation time of the species and population over a
 2329 period representing at least four generations (Spence et al. 2008). This can be mathematically
 2330 expressed as:

2331
$$\bar{N}_{g(harm)} = \frac{1}{\frac{1}{n} \sum_{t=1}^n \frac{1}{N_{g(t)}}}$$

2332 Where $N_{g(t)}$ is the running sum of adult abundance at time t for a period equal to the mean
 2333 generation time k of the population:

2334
$$N_{g(t)} = \sum_{i=t-k}^t N_{a(i)}$$

2335 Where $N_{a(i)}$ is the total number of spawning fish in year i (Spence et al. 2008). It is
 2336 recommended that a period of four generations be used (Spence et al. 2008), however, for two
 2337 of our five datasets, we were unable to calculate these values using four generations due to
 2338 missing years of data. Because of this discrepancy, we decided to show the recent time frame
 2339 of five years to illustrate current population size per generation, using a mean generation time
 2340 of four years. For the Mad River, harmonic mean of total population size per generation could
 2341 only be calculated for the most recent four generations due to missing years of data.

2342 **Table 4.4.** Short-term harmonic mean of total population size per generation for Northern
 2343 California summer steelhead populations.

Population	Years	Short-term harmonic mean of total population size per generation
Redwood Creek	2015-2019	30
Mad River ¹	2016-2019	838
Middle Fork Eel River	2015-2019	2,016
Van Duzen River	2015-2019	434
Mattole River	2015-2019	96

2344 ¹ Only calculated for four generations due to missing years of data.

2345 Given the risk extinction criteria from Spence et al. (2008) and Allendorf et al. (1997) (Table
 2346 4.5), all Northern California summer steelhead populations with available population data are
 2347 at least at moderate risk of extinction, with two populations, Redwood Creek and the Mattole
 2348 River, at high risk of extinction. The NMFS viability target for all NC summer steelhead

2349 populations is defined to be $\bar{N}_{g(harm)} = 2,500$ (Williams et al. 2016). The Department has not
 2350 established abundance targets for NC summer steelhead populations. NMFS viability targets
 2351 were developed based on what would constitute viable population sizes and do not necessarily
 2352 reflect estimates of historical abundance. None of the five surveyed populations are at or
 2353 approaching their viability targets. The Middle Fork Eel River population is the closest at around
 2354 2,000 spawning fish per generation.

2355 **Table 4.5.** Criteria for assessing the level of risk of extinction for populations of Pacific
 2356 salmonids. Overall risk is determined by the highest risk score for any category. N_t = total
 2357 number of spawning fish per generation; N_e = effective population size; and N_s = annual
 2358 spawning fish abundance. (Adapted from: Spence et al. 2008)

Population Characteristic	Extinction Risk		
	High	Moderate	Low
Extinction risk from population viability analysis (PVA)	≥ 20% within 20 yrs	≥ 5% within 100 yrs but < 20% within 20 yrs	< 5% within 100 yrs
Effective population size per generation or Total population size per generation	- or any ONE of the following - $N_e \leq 50$ or $N_g \leq 250$	- or any ONE of the following - $50 < N_e < 500$ or $250 < N_g < 2500$	- or ALL of the following - $N_e \geq 500$ or $N_g \geq 2500$
Population decline	Precipitous decline ^a	Chronic decline or depression ^b	No decline apparent or probable
Catastrophic decline	Order of magnitude decline within one generation	Smaller but significant decline ^c	Not apparent
Spawning fish density	$N_a/IPkm^d \leq 1$	$1 < N_a/IPkm < MRD^e$	$N_a/IPkm \geq MRD^e$
Hatchery influence ^f	Evidence of adverse genetic, demographic, or ecological effects of hatcheries on wild population	Evidence of adverse genetic, demographic, or ecological effects of hatcheries on wild population	No evidence of adverse genetic, demographic, or ecological effects of hatchery fish on wild population

2359 ^a Population has declined within the last two generations or is projected to decline within the next two
2360 generations (if current trends continue) to annual run size $N_o \leq 500$ spawning fish (historically small but stable
2361 populations not included) or $N_o > 500$ but declining at a rate of $\geq 10\%$ per year over the last two-to-four
2362 generations.

2363 ^b Annual run size N_o has declined to ≤ 500 spawning fish, but is now stable or run size $N_o > 500$ but continued
2364 downward trend is evident.

2365 ^c Annual run size decline in one generation $< 90\%$ but biologically significant (e.g., loss of year class).

2366 ^d $IPkm$ = the estimated aggregate intrinsic habitat potential for a population inhabiting a particular
2367 watershed (i.e., total accessible km weighted by reach-level estimates of intrinsic potential; see Bjorkstedt et al.
2368 [2005] for greater elaboration).

2369 ^e MRD = minimum required spawning fish density and is dependent on species and the amount of potential
2370 habitat available.

2371 ^f Risk from hatchery interactions depends on multiple factors related to the level of hatchery influence, the origin
2372 of hatchery fish, and the specific hatchery practices employed.

2373

2374 4.4.2 Trend Analysis

2375 Population trends were estimated using the methods described by Good et al. (2005) and
2376 Spence et al. (2008). Population trend, T , was estimated as the slope of the number of natural-
2377 area spawning fish (log-transformed) regressed against time. A value of one was added to the
2378 number of natural-area spawning fish before the log-transformation to address any zero values
2379 if they were present in the dataset [i.e., $\ln(\bar{N}_a + 1)$]. The linear regression is expressed as:

$$2380 \ln(\bar{N}_a + 1) = \beta_0 + \beta_1 X + \epsilon$$

2381 Where \bar{N}_a is annual spawning fish abundance, β_0 is the intercept, β_1 is the slope of the
2382 equation, and ϵ represents the random error term (Good et al. 2005). Population trend, T , for
2383 the specified time series was expressed as the exponentiated slope from the regression above:

$$2384 \exp(\beta_1)$$

2385 with 95% confidence intervals calculated as:

$$2386 \exp(\beta_1) \pm t_{0.05(2),df} s_{b_1}$$

2387 where b_1 is the estimate of the true slope, β_1 , $t_{0.05(2),df}$ is the two-sided t-value for a
2388 confidence level of 0.95, df is equal to $n-2$, n is the number of data points in the time series, and
2389 s_{b_1} is the standard error of the estimate of the slope, b_1 (Good et al. 2005).

2390 Long-term trends are estimated using all available data in the time series. Spence et al. (2008)
2391 states that a time series of at least two and up to four generations of adult abundance is
2392 necessary to estimate trend (Spence et al. 2008). We evaluated recent trends using what we
2393 consider the minimum amount of data (at least 10 data points within the most recent 12-years;
2394 three summer steelhead generations) likely to give reliable trend estimates (Table 4.6). Trend
2395 values less than one indicate average population component decline, whereas trend values
2396 greater than one indicate average growth. Confidence intervals that range from less than one
2397 to greater than one indicate a lack of statistical support for the calculated trend.

2398 For Redwood Creek, as discussed in *Section 4.4.1*, we used only the counts collected by the NPS
 2399 to provide a standardized reach for our trend analysis. During the years 1993 – 1998 and 2008,
 2400 CalTrout and/or NCFR surveyed upstream portions of Redwood Creek and their counts
 2401 exceeded those within the NPS sections of the creek. In order to provide a more reliable
 2402 analysis, CalTrout and NCFR data were excluded from calculations of trend for Redwood Creek
 2403 and we used only NPS data from approximately 24 miles (37.8 km) of surveyed habitat.
 2404 CalTrout and NCFR data are included in all of the abundance analyses above.

2405 For the Mad River, survey extent varied drastically from year to year until the Mad River
 2406 Alliance assumed responsibility in 2012 with the intention of implementing consistent protocols
 2407 and a comprehensive survey frame. Since 2012, about 50 miles of the mainstem Mad River is
 2408 covered by the summer steelhead snorkel survey between Matthews Dam and Kadle Hole.
 2409 Because of the inconsistency in number of miles surveyed until 2012, we did not calculate long-
 2410 term trend for the Mad River. NMFS’ most recent five-year status review of Pacific Salmon and
 2411 steelhead listed under the ESA also did not calculate for summer steelhead abundance in the
 2412 Mad River (Williams et al. 2016). We could not complete recent trend analysis for the Mad
 2413 River due to missing years of data.

2414 The number of miles surveyed on the Van Duzen River also varied greatly between 1979 and
 2415 2010 with only six of those years representing what would be considered a comprehensive
 2416 survey (S. Thompson, CDFW, pers. comm., 28 February 2020). Thus, we did not calculate long-
 2417 term trend for summer steelhead in the Van Duzen River. In 2011, the Department
 2418 implemented consistent annual survey efforts that likely cover most of the holding habitat used
 2419 by summer steelhead. Although the recent trend analysis incorporates survey data from 2008-
 2420 2009 when only partial surveys were conducted (no survey in 2010), we have reported the
 2421 trend value because most surveys were roughly equivalent in extent during the recent time
 2422 frame. Data prior to 2011 was not used by Williams et al. (2016) nor did they calculate trend for
 2423 Van Duzen River summer steelhead abundance.

2424 **Table 4.6.** Long-term and recent trends in adult abundance using slope of ln-transformed time
 2425 series counts for four Northern California summer steelhead populations. Missing years of data
 2426 were eliminated and not interpolated in any way. Bolded trend values were found to be
 2427 significant ($p < 0.05$).

Population	Long-term			Recent				
	Years	Trend ¹	Lower 95% CI	Upper 95% CI	Years	Trend ¹	Lower 95% CI	Upper 95% CI
Redwood Creek ²	1981-2019	0.99	0.97	1.02	2008-2019	0.87	0.78	0.97
Mad River ³	1980-2019	-	-	-	2008-2019	-	-	-

Population	Long-term			Recent				
	Years	Trend ¹	Lower 95% CI	Upper 95% CI	Years	Trend ¹	Lower 95% CI	Upper 95% CI
Middle Fork Eel River	1970-2019	0.98	0.98	0.99	2008-2019	0.94	0.88	1.01
Van Duzen River ⁴	1979-2019	-	-	-	2008-2019	0.98	0.89	1.08
Mattole River	1996-2019	1.01	0.97	1.04	2008-2019	0.93	0.83	1.04

2428 ¹ "-" indicates no trend analysis available.

2429 ² Standardized reach used; represents only a partial population estimate.

2430 ³ No data long-term 2006, 2007, 2009-2012; recent 2009-2012. Survey frame inconsistent until 2012.

2431 ⁴ No data long-term 1985, 1986, 1990, 1993, 1994, 1996, 1998, 2000-2002, 2010; recent 2010. Survey frame inconsistent until 2011.

2432
2433
2434 Redwood Creek shows a statistically significant recent downward trend ($p = 0.016$) though no
2435 significant long-term trend ($p = 0.451$). This population has been and remains at critically low
2436 abundance (Williams et al. 2016). The Middle Fork Eel River population, even though it is the
2437 most stable of all NC summer steelhead populations, has experienced a statistically significant
2438 negative long-term trend ($p = 0.0001$) and a negative recent trend that is approaching statistical
2439 significance ($p = 0.098$). The Van Duzen summer steelhead population showed no statistically
2440 significant trend ($p = 0.660$) for the recent time frame though additional years of data will be
2441 useful for future analyses. The Mattole River has the shortest dataset of NC summer steelhead
2442 populations. Neither the long-term or recent trends are statistically significant ($p = 0.707$ and p
2443 $= 0.166$, respectively).

2444 In general, based on the available data, NC summer steelhead seem to be experiencing a slight
2445 decline. However, there were only two statistically significant trend values, Redwood Creek
2446 recent and Middle Fork Eel River long-term. Trends that were not statistically significant mostly
2447 indicate slight declines over both long-term and recent time frames.

2448 4.5 Productivity

2449 4.5.1 Cohort Replacement Rate, $\ln(CRR)$

2450 We evaluated productivity of the Northern California summer steelhead populations by
2451 evaluating cohort replacement rate over time. Cohort Replacement Rate (CRR) is:

2452
$$CRR = \ln\left(\frac{N_{t+4}}{N_t}\right)$$

2453 Natural log-transformed CRRs >0 indicate that the cohort increased in size that year in relation
2454 to the brood year three years earlier, whereas $\ln CRR <0$ indicates that it declined. This analysis

2455 assumes a generation time for Northern California summer steelhead of four years, which has
2456 been determined to be reasonable based off our best understanding of summer steelhead age
2457 structure (CDFG 1953; Spence et al. 2008; Ward, n.d.). CRRs were calculated for four
2458 populations of NC summer steelhead (Figure 4.10). The Van Duzen River had too many years of
2459 missing data to produce meaningful results.

A.

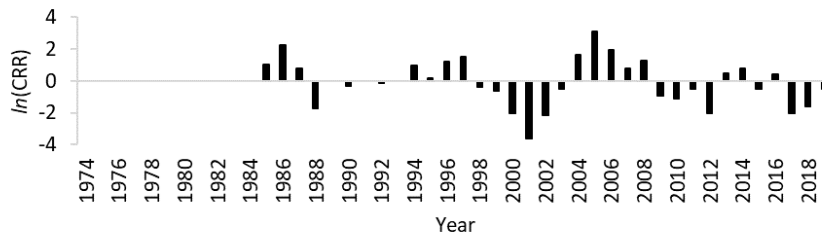

2460

B.

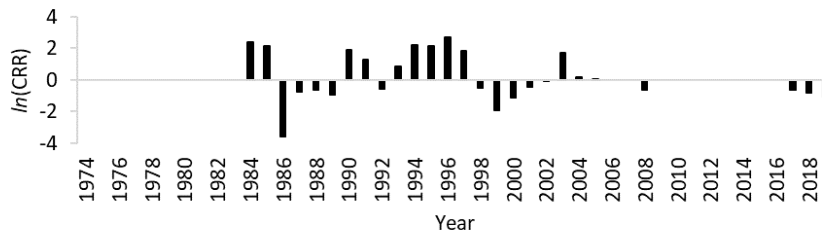

2461

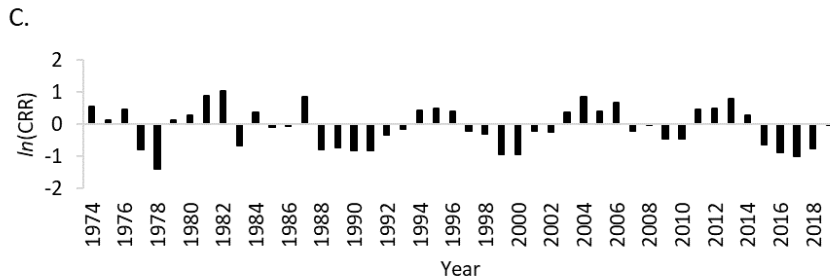

2462

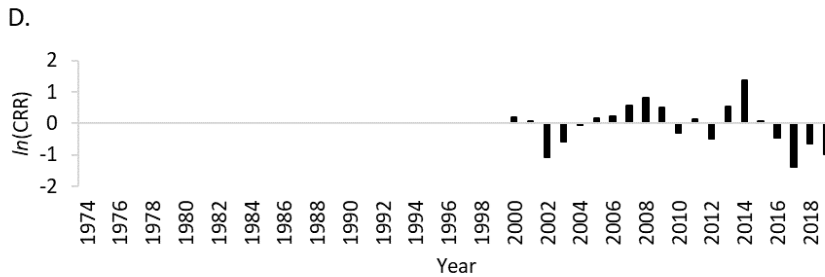

2463

2464 **Figure 4.10.** Ln-Cohort Replacement Rates for four NC summer steelhead populations, A) Redwood Creek, B) Mad River, C) Middle Fork Eel River, and D) Mattole River. Gaps are due to
 2465 years of missing data. Gaps are a result of missing years of data. Note different scales on the Y
 2466 axis.
 2467

2468 A cyclical pattern of growth and decline is apparent in looking at CRR's over the time series
 2469 available. A period of a few years of growth followed by a period of a few years of decline is
 2470 characteristic of anadromous salmonid populations. CRR's for all four populations evaluated
 2471 were almost evenly divided between positive and negative values. Redwood Creek and the Mad
 2472 and Middle Fork Eel rivers had slightly more negative CRR's than positive, and the Mattole River
 2473 had slightly more positive CRR's than negative. The most recent years have seen declines in
 2474 productivity for all populations.

2475 **4.5.2 Middle Fork Eel River Juvenile Density**

2476 Surveys have been conducted to determine juvenile standing crop density at two sites on the
 2477 Middle Fork Eel River during the fall since the 1980s. Collection at Fern Point, the upstream site,
 2478 began in 1980, and collection at the Osborn site began a few years later in 1984. The Fern Point
 2479 and Osborn sites were selected because they generally represent the upper and lower extents,
 2480 respectively, of summer steelhead holding distribution. Although neither site likely has
 2481 spawning activity due to the majority of the substrate being comprised of boulder and cobble,

Commented [MBH(33): citation

Commented [MBH(34): citation

2482 there is suitable spawning habitat about a quarter kilometer away from both (S. Thompson,
2483 CDFW, pers. comm., 19 June 2020). Multi-pass depletion surveys are conducted at each site
2484 with two backpack electrofishing units along a transect about 30 meters in length.
2485 Electrofishing has not been used at Fern Point since 2012 due to the absence of adult steelhead
2486 above Asa Bean Roughs. Instead a snorkel survey has been conducted at Fern Point beginning
2487 in 2013 (CDFG 1966 – 2018). Multiple year classes are encountered on these surveys and length
2488 frequency analysis is used to separate young-of-the-year (YOY) from yearling plus (Y+) fish
2489 (CDFG 1966 – 2018).

2490 Assemblages of juveniles at the Fern Point and Osborn sites are assumed to mostly consist of
2491 summer steelhead, though it is possible that some winter steelhead are mixed in at the Osborn
2492 site given its location further downstream. There is likely a small contribution from resident
2493 Rainbow Trout at both sites, as well. Juvenile abundance at Fern Point from 2013-2019 provides
2494 an idea of resident trout contribution since there were no summer steelhead in those years
2495 above Asa Bean Roughs. Juvenile densities of about 0.01 fish/m² as seen at Fern Point in recent
2496 years are typical for habitat above barriers to anadromy throughout Mendocino County (S.
2497 Thompson, CDFW, pers. comm., 19 June 2020).

2498 McElhany et al. (2000) suggest that estimates of smolt production can provide a measure of
2499 productivity by showing a population's potential to increase and its ability to sustain in poorer
2500 conditions (McElhany et al. 2000). Although we do not have smolt production estimates,
2501 looking at changes in juvenile density over time can show us a potential general trajectory for
2502 juvenile abundance and by association, summer steelhead productivity. Below are graphs
2503 depicting juvenile density (fish/m²) at the Fern Point and Osborn sites (Figure 4.11). YOY fish
2504 tend to be the dominant age class within juvenile assemblages at the collection sites (S.
2505 Thompson, CDFW, pers. comm., 19 June 2020). We note that densities at these two sites should
2506 not be used as estimates for the entire Middle Fork Eel River. Because only two sites were
2507 sampled, fluctuations in density may be somewhat attributable to fish behavior rather than
2508 abundance. Interannual changes in spawning distribution or carrying capacity of the two
2509 habitats could have a substantial impact on these site-specific juvenile abundances, as well. It is
2510 also important to understand that, although a linear relationship has been found between
2511 number of juvenile outmigrants and number of returning adults (Ward and Staley 1988), smolt-
2512 to-adult survival is highly dependent on environmental conditions in migration corridors and
2513 even more so in the ocean especially during the early marine life stage (Kendall et al. 2017).

Commented [MBH(35)]: citation

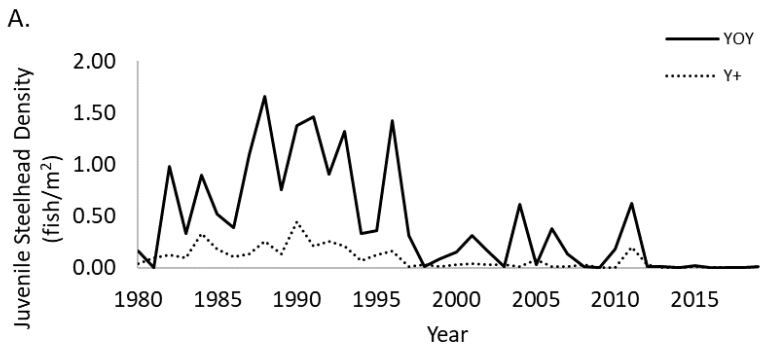

2514

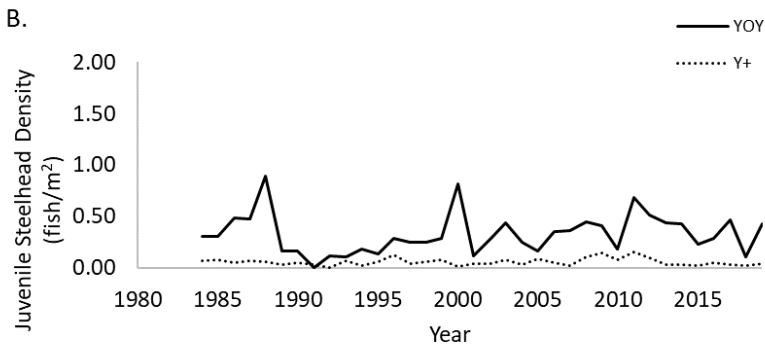

2515

2516 **Figure 4.11.** Juvenile (YOY and Y+) summer steelhead densities at A) Fern Point and B) Osborn
 2517 sites on the Middle Fork Eel River 1980 – 2019. Osborn site sampling began in 1984.

2518 Fern Point juvenile density is trending negatively across the entire timespan of the survey for
 2519 both age classes. Densities in the most recent years when summer steelhead have not been
 2520 observed above Asa Bean Roughs likely have a substantial effect on these trends, although even
 2521 in years prior there was generally a downward trajectory, especially as compared to densities
 2522 during the late 1980s through the mid-1990s. The decline in fish densities at Fern Point after
 2523 1996 is likely a result of the rearrangement of boulders within Asa Bean Roughs the year prior,
 2524 which has made it more difficult for adult summer steelhead to reach Fern Point in recent
 2525 years, and indicates a possible shift in summer steelhead distribution to lower areas of the
 2526 watershed.

2527 In contrast to Fern Point juvenile densities, Osborn juvenile densities seem to be trending in a
 2528 slightly positive direction. This trend could be influenced by the downstream shift in summer
 2529 steelhead distribution. Prior to 2013, when summer steelhead were still being observed above

2530 Asa Bean Roughts, the Osborn site had lower juvenile summer steelhead abundance on average
2531 than Fern Point. Compressing spawning and rearing habitat into a smaller area has the potential
2532 to create density-dependence issues such as crowding, increased predation, and competition,
2533 which could have detrimental effects on population size and productivity if carrying capacity of
2534 the smaller habitat area is exceeded.

2535 **4.6 Spatial Structure**

2536 Spatial structure of a population encompasses 1) the geographic distribution of individuals
2537 within the population and 2) the processes that produce this geographic distribution (McElhany
2538 et al. 2000). Salmonid habitat is often inconsistent throughout a river system, so fish will use
2539 distinct habitat “patches” that have varying levels of suitability. Scale used to define the size of
2540 a habitat “patch” is not defined as they are specific to individual populations. Salmonid
2541 population spatial structure is not clearly understood and the configuration of a typical spatial
2542 structure for salmonids is unknown; however, McElhany et al. (2000) defined guidelines that
2543 are thought to contribute positively to sustaining the spatial structure of a viable salmonid
2544 population:

- 2545 1. Habitat patches should not be destroyed at a faster rate than they develop naturally.
- 2546 2. Human activities should not affect natural stray rates between subpopulations.
- 2547 3. Some suitable habitat patches should be preserved even if they are not currently
2548 used.
- 2549 4. Source subpopulations should be preserved.
- 2550 5. Uncertainty and lack of information should be accounted for in analyses of spatial
2551 structure. As a default, Historic spatial processes are assumed to have been
2552 sustainable, thus, they should be preserved as a default.

2553 Spatial structure within NC summer steelhead populations has changed over time especially as
2554 a result of anthropogenic activities, catastrophic weather events, and cumulative effects.
2555 Reductions in habitat availability and suitability are likely the primary consequences of these
2556 activities. Man-made dams have blocked off substantial summer steelhead habitat on the Mad
2557 River and the mainstem Eel River, which has compressed the summer steelhead range in those
2558 rivers and likely caused more overlap in summer and winter steelhead spawning habitat use.
2559 Although the Matthews Dam likely only removed access to a couple miles of potential habitat
2560 on the Mad River (NMFS 2016b), Scott Dam is estimated to have blocked 198-288 miles of
2561 potential upstream steelhead habitat on the mainstem Eel River and tributaries of the Lake
2562 Pillsbury basin (Cooper 2017). Other human land uses such as timber harvest, agriculture,
2563 mining, and road construction have had a myriad of effects on availability and quality of
2564 summer steelhead habitat. Though we cannot classify the types of population or subpopulation
2565 structures for NC summer steelhead, it is clear they have experienced effects of the changing
2566 environment and their historical spatial processes have been substantially altered. Many
2567 habitat “patches” that were used historically are no longer available or suitable. The loss of

2568 spatial structure within a population, in addition to habitat homogenization and loss of habitat
2569 connectivity, removes the mechanism by which steelhead persevere through environmental
2570 shifts and catastrophic events (Crozier et al. 2019).

2571 **4.7 Diversity**

2572 Diversity is the fourth criterion to consider when evaluating viability of salmonid populations
2573 (McElhany et al. 2000). Diversity is a key component of viability because it allows a species to
2574 use a wider array of environments than they could without it, protects a species against short-
2575 term spatial and temporal changes in the environment, and provides the raw genetic material
2576 for surviving long-term environmental changes. Waples et al. (2001) emphasize that general
2577 conservation goals should include preserving the diverse assemblage of populations
2578 necessitated to buffer anthropogenic effects on the natural processes of evolution (Waples et
2579 al. 2001).

2580 Diversity has been shown to be adaptive (Taylor 1991) and severely altering or losing some
2581 aspects of it can have a detrimental effect on population viability (McElhany et al. 2000).
2582 McElhany et al. (2000) also provide guidelines for maximizing diversity in salmonid populations
2583 as follows:

- 2584 1. Human-induced habitat changes, harvest pressures, artificial propagation, and exotic
2585 species introduction, or other factors should not considerably modify variation in
2586 traits, e.g. migration timing, age structure, size, fecundity, morphology, behavior,
2587 and molecular genetic characteristics.
- 2588 2. Human-caused factors should not significantly change the rate of inter-population
2589 gene flow.
- 2590 3. Natural processes that result in ecological variation should be preserved.
- 2591 4. Population status evaluations should take uncertainty about requisite levels of
2592 diversity into account. Uncertainty regarding necessary levels of diversity should be
2593 accounted for in evaluations of population status.

2594 Anthropogenic activities can have a significant impact on straying between populations, and as
2595 a result, change local adaptations and patterns of diversity (Keefer and Caudill 2014).
2596 Alterations of flow regimes and migration pathways, as well as instream contaminants like
2597 pesticides, can inhibit homing of salmonids, causing them to stray from natal spawning grounds
2598 (Keefer and Caudill 2014). In addition to affecting inter-basin straying, anthropogenic impacts
2599 can have a devastating effect on productivity and survival. When populations dip into low
2600 abundances, the risk of genetic bottlenecks is much greater and thus extinction risk becomes
2601 higher. At low densities, populations may experience what is called depensation, where per
2602 capita growth rate decreases with abundance (Spence et al. 2008). This causes numerous
2603 negative effects such as reduced likelihood of finding mates, more detrimental effects of
2604 predation, loss of habituation to the local environment, and loss of effective group dynamics

2605 (Liermann and Hilborn 2001). Depensation-related consequences can have marked influence on
2606 extinction risk.

2607 Stream-maturing (summer) steelhead and (spring) Chinook Salmon have experienced more
2608 population losses than the ocean-maturing life history type likely due to significant loss of the
2609 high elevation, over-summer, holding habitat that they require as well as higher vulnerability to
2610 multiple threats during that holding time (Gustafson et al. 2007). Gustafson et al. (2007) argue
2611 that sustaining salmon and steelhead diversity requires conservation of local populations and
2612 their habitat. Summer steelhead in the NC steelhead DPS have already experienced population
2613 losses, which may have resulted in a loss of local adaptations and genetic diversity. Populations
2614 of summer steelhead in the upper mainstem and upper middle mainstem of the Eel River were
2615 already lost with the construction of Scott Dam and additional populations of NC summer
2616 steelhead are near extirpation. Loss of the summer migration life history type in the NC
2617 Steelhead DPS would represent a loss of crucial genetic and phenotypic diversity for the
2618 species.

2619 **4.8 Conclusions**

2620 Our analyses have demonstrated that some NC summer steelhead populations are currently at
2621 critically low abundances and face a high risk of extinction, while others at higher abundance
2622 levels are at moderate risk of extinction. NMFS set viability targets for all NC summer steelhead
2623 populations at 2,500 spawning fish per generation and, at this time, none of the populations
2624 with long-term survey data are near or approaching this target. Redwood Creek and the
2625 Mattole River have rarely seen over 50 summer steelhead each in a given year. Although long-
2626 term population trends have been mixed with both positive and negative trajectories, recent
2627 trends for all five summer steelhead populations assessed show slight declines, though most of
2628 these trends were not statistically significant. We would also like to emphasize that, although
2629 survey numbers may be underestimates as explained earlier, it is likely that comprehensive
2630 monitoring data would still show these population segments to be depressed as compared to
2631 speculations of what abundances were in the early to mid-20th century (CDFG 1966 as cited in
2632 Jones 1992; USACOE 1973 as cited in CDFG 2006c; Jones 1992; CDFG 2006a, 2006b, 2006c;).

2633 Evaluation of the four viability criteria from McElhany et al. (2000) (i.e., abundance,
2634 productivity, spatial structure, diversity) indicate that none of the NC summer steelhead
2635 populations are viable, nor are they at or approaching the viability targets identified for them
2636 by NMFS. Recent trends in abundance, although not statistically significant, are slightly negative
2637 for all populations that were evaluated, indicating that these populations will remain at
2638 critically low numbers. Productivity of NC summer steelhead populations is cyclical in nature,
2639 but there have been a few more negative CRR's than positive across years that surveys
2640 occurred. Juvenile abundance at two sites in the Middle Fork Eel River, which supports the
2641 largest summer steelhead population in the NC steelhead DPS, shows changes in distribution
2642 and habitat use that could negatively affect productivity. Spatial structure of NC summer

2643 steelhead has been markedly altered from historical population structure as a result of reduced
2644 habitat availability and suitability in all watersheds. Additionally, select populations have
2645 already been extirpated. These population losses and reductions increase the risk of
2646 depensation, genetic bottlenecks, and lack of diversity.

2647 Spence et al. (2008) considered population viability from two perspectives. The first objective is
2648 to define the minimum viable population size at which a population would likely persist at a
2649 specified probability over a specified amount of time. The second objective of Spence et al.
2650 (2008) looks at viability as it relates to how a population is currently functioning compared to its
2651 historical function. An important part of this second perspective on viability is using historical
2652 conditions of abundance, productivity, spatial structure, and diversity as a baseline for
2653 populations having high probability of long-term persistence. Unfortunately, we do not have
2654 quantitative estimates of historical conditions for NC summer steelhead for this purpose.

2655 Current population abundances in NC summer steelhead watersheds that were assessed are
2656 likely much lower than what was suggested by historical accounts, which have led to theories of
2657 multiple hundreds to multiple thousands of fish, depending on the drainage (CDFG 1966 as
2658 cited in Jones 1992; USACOE 1973 as cited in CDFG 2006c; Jones 1992; CDFG 2006a, 2006b,
2659 2006c). Generally, small populations are much more likely to respond poorly to environmental
2660 variation, genetic processes, demographic stochasticity, and catastrophic events, and thus are
2661 much higher risk for extinction than large populations (McElhany et al. 2000). Populations with
2662 low densities of spawning fish can be at risk for depensation (McElhany et al. 2000; Spence et
2663 al. 2008). Spence et al. (2008) suggests that depensation can trigger a positive feedback loop
2664 that propels a population towards extinction. Although we do not have evidence of
2665 depensation occurring explicitly in NC summer steelhead populations, their low population
2666 sizes suggest it may be a concern.

2667 Premature migrating populations are at higher risk of extinction due to their unique life history
2668 patterns (Quinn et al. 2015). Maintaining this unique run type is important in preserving genetic
2669 and life history variation of the species. However, it is important to recognize that summer
2670 steelhead are only a piece of the NC steelhead DPS. Evaluating only summer steelhead
2671 oversimplifies conclusions on the overall status and trend of NC steelhead populations by
2672 omitting an important portion of the DPS. Incorporating NC winter steelhead populations into
2673 an evaluation would provide the Department with a more comprehensive view on the status
2674 and trend of steelhead across the entire DPS.

Commented [MBH(36): this entire section lists reasons to list summer fish.

The concluding para below in yellow just says that's to simple so we not going to????

As per my previous comment this last paragraph appears to be your only down side to listing.

To help the document and the conclusion It should probably be justified a bit more.

Why is this a problem....and how would it harm conservation of steelhead.

Formatted: Highlight

Commented [SG37]: While this statement is true, NMFS has identified summer steelhead strata as pieces of the DPS that must be made viable in order for the DPS to be viable. Even if all winter steelhead strata were viable, having the summer steelhead strata non-viable will keep the entire DPS listed under the ESA. CDFG should think about this fact while making its decision whether to keep summer steelhead in the current DPS, or not. Having a separate DPS of summers might allow the winters to be delisted in the future.

Another consideration would be that having found essential population groups (summer steelhead) within the NC DPS to be nonviable could be enough in itself to list the DPS under the CESA. This would acknowledge the petitioners concerns and provide some definitive action from CDFG.

Formatted: Highlight

Commented [MBH(38): "only" did anybody say this would occur if you list the summer run variant?

Formatted: Highlight

Formatted: Highlight

Commented [MBH(39): The decision at hand seems to be whether the current DPS is correct

Formatted: Highlight

Formatted: Highlight

2675 5. HABITAT NECESSARY FOR SURVIVAL

2676 5.1 Adults

2677 5.1.1 Migration

2678 Summer steelhead enter freshwater during the spring and migrate to river headwater reaches.
2679 Unlike winter steelhead, summer steelhead enter as immature fish and complete their life cycle
2680 after they migrate. Summer steelhead enter the Mad River between April and July, and the
2681 more southern Mattole River between March and June (Moyle et al. 2017). Upstream migration
2682 and holding areas are contingent upon rainfall and stream discharge because steelhead enter
2683 the rivers during the ascending or receding flows of spring depending on if hydrology is
2684 influenced more by rainfall or snowmelt. Summer steelhead rely on adequate water depths and
2685 velocity to reach the upstream pools they hold in during the summer (Reiser and Bjornn 1979;
2686 Moyle 2002; NMFS 2016b). Holding habitats are typically distributed farther inland than winter
2687 migration holding areas (Busby et al. 1996; Moyle 2002). Ideal velocity for upstream migration
2688 is 40 – 90 cm/s with maximum velocities of 240 cm/s (NMFS 2016b). Upstream migration also
2689 requires water levels to be at a minimum appropriate depth for passage of at least 18 cm
2690 (Bjornn and Reiser 1991) unless the distance where water is less than 18 cm deep is short
2691 enough to pass through (M. Sparkman, CDFW, pers. comm., 8 July 2020). NC steelhead may
2692 require slightly deeper water for passage due to their deeper-bodied, more robust morphology
2693 as compared to other California steelhead (Bajjaliya et al. 2014). Along with high water velocity
2694 and low water levels, upstream migration can be physically blocked in many ways including
2695 dams, plugged or blocked culverts, fish passage facilities that are improperly sized, or extended
2696 sandbar closures (NMFS 2016b). Steelhead are able to jump a maximum of 3.4 m (Reiser and
2697 Peacock 1985 as cited in Spence et al. 1996). Typically, pool depth must be at least 25% greater
2698 than barrier height to achieve the required swimming velocity to pass the barrier (Stuart 1962
2699 as cited in Spence et al. 1996). Adult salmonids are sometimes able to utilize back currents from
2700 a waterfall to propel themselves over obstacles (M. Sparkman, CDFW, pers. comm., 8 July
2701 2020).

2702 5.1.2 Holding

2703 Adult summer steelhead hold for many months in cool, deep pools which are often
2704 characterized as thermally stratified and ideally have riparian forest cover (NMFS 2016b).
2705 Preferred holding velocities are around 0.28 m/sec for adults with higher velocities requiring
2706 additional energy expenditure (Moyle and Baltz 1985). In addition to holding velocities, high
2707 temperatures can affect productivity and survival. Temperatures of 23 – 24°C can be lethal for
2708 adult steelhead (Moyle 2002). Deeper pools provide cooler water temperatures often due to
2709 shade from riparian forest cover, ledges, subsurface flow, and thermal stratification (Moyle et
2710 al. 2017). Pool availability varies within each river system; however, depths of pools used by
2711 summer steelhead has been documented as ranging from approximately one meter to over

2712 three meters, and deeper sections are used when pools are thermally stratified during the
 2713 summer when surface temperatures are warmer during the day (Nakamoto 1994; Nielsen et al.
 2714 1994; Baigún et al. 2000; Baigún 2003). In the New River, California, adult summer steelhead
 2715 occupied areas with less than 35% substrate embeddedness, mean water depths of about 1.0 –
 2716 1.4 m, and riparian shade cover (Nakamoto 1994). Department scientist, Michael Sparkman,
 2717 notes seeing summer steelhead in even deeper pools in the New River, up to 20 feet in depth
 2718 (M. Sparkman, CDFW, pers. comm., 8 July 2020). Data collected by the Department through the
 2719 annual census on the Van Duzen and Middle Fork Eel rivers found a higher percentage of adult
 2720 summer steelhead were in pools with depths between 4.4 – 5.4 m and 3.5 – 4.4 m, respectively
 2721 (Tables 5.1 and 5.2) (CDFW internal data, S. Thompson). In both rivers, there was a higher
 2722 percentage of shallow pools than pools with greater depths and the majority of fish used the
 2723 deeper pools. In the Van Duzen River, 30% of pools had depths ranging from 1.5 – 2.4 m while
 2724 in the Middle Fork Eel River, 32% of pools counted had depths of 2.5 – 3.4 m. This suggests that
 2725 pools were selected based on depth preference rather than on availability. Summer steelhead
 2726 have been found to use cold pool habitat more so than any other habitat types, despite the fact
 2727 that pools often make up a smaller proportion of available habitat (Bisson et al. 1988; Baigún et
 2728 al. 2000; Baigún 2003; Moyle et al. 2017).

2729 **Table 5.1.** Maximum depth of pools occupied by adult summer steelhead in the Van Duzen
 2730 River. Survey years: 2011 – 2019.

Maximum pool depth (m)	Count of pools at depth	% of pools at depth	Sum of fish at depth	% of fish at depth
0.9-1.5	5	12%	64	7%
1.5-2.4	13	30%	71	7%
2.5-3.4	4	9%	60	6%
3.5-4.4	5	12%	156	16%
4.5-5.4	10	23%	608	63%
5.5-6.4	5	12%	5	1%
6.5-7.4	1	2%	2	0%

2731

2732 **Table 5.2.** Maximum depth of pools occupied by adult summer steelhead in the Middle Fork Eel
 2733 River. Survey years: 2000, 2001, 2004 – 2008, 2010 – 2019.

Maximum pool depth (m)	Count of pools at depth	% of pools at depth	Sum of fish at depth	% of fish at depth
0.9-1.4	13	2%	44	0.5%
1.5-2.4	199	28%	956	10.3%
2.5-3.4	229	32%	2037	21.9%
3.5-4.4	136	19%	2720	29.3%
4.5-5.4	106	15%	2479	26.7%
5.5-6.4	26	4%	701	7.5%

Maximum pool depth (m)	Count of pools at depth	% of pools at depth	Sum of fish at depth	% of fish at depth
6.5-7.4	9	1%	349	3.8%

2734

2735 Nielsen et al. (1994) found that during the summer in the Middle Fork Eel River, when midday
 2736 ambient stream temperatures were between 26 and 29°C, adults were found deep in stratified
 2737 pools where cold water pockets averaged 3.5°C cooler than surface temperatures (Nielsen et al.
 2738 1994). In several Northern California streams such as Redwood Creek, Rancheria Creek, and
 2739 Middle Fork Eel River, cold water sources included tributary inflow seepage from groundwater
 2740 source along the channel bed, thermal stratification of deep, still water, and intergravel flow
 2741 (Nielsen et al. 1994). Intergravel flow through river bars into pools was 3 – 9°C cooler than
 2742 water that entered through the mainstem and accounted for almost all of the cold-water inflow
 2743 in pools not associated with a tributary (Nielsen et al. 1994). In the Middle Fork Eel and Van
 2744 Duzen rivers, large pools maintain temperature stratification simply by remaining undisturbed
 2745 by surface flows, while smaller pools can have temperature stratification due to hyporheic
 2746 flows from adjacent gravel bars and tributary inputs (S. Thompson, CDFW, pers. comm., 14 July
 2747 2020). Some pools in the Van Duzen River also maintain temperature stratification as a result of
 2748 seepage from banks with dense riparian vegetation or springs and seepage from upslope
 2749 sources like fens or ponds. These additional processes observed in the Van Duzen River
 2750 generally do not occur in the Middle Fork Eel River partly because most of the riparian canopy
 2751 has been removed by previous floods (S. Thompson, CDFW, pers. comm., 14 July 2020). Annual
 2752 Department surveys on the Van Duzen and Middle Fork Eel rivers generally found fish in pools
 2753 with bottom temperatures less than 20°C and surface temperatures ranging up to 23°C (Tables
 2754 5.3, 5.4, 5.5, and 5.6) (CDFW unpublished data, S. Thompson). These temperatures align with
 2755 studies in other California streams. USFS (1986) suggested that water temperatures should not
 2756 exceed 20°C in holding areas within the Klamath, Mendocino, Shasta-Trinity, and Six Rivers
 2757 National Forest management areas.

2758 **Table 5.3.** Measured bottom temperature of pools occupied by adult summer steelhead in the
 2759 Van Duzen River. Survey years: 2011 – 2019.

Temperature (°C)	Count of pools at temperature	% of pools at temperature	Sum of fish at temperature	% of fish at temperature
< = 17	5	11%	209	22%
18	4	9%	90	10%
19	10	23%	340	36%
20	10	23%	135	14%
21	3	7%	39	4%
22	9	20%	65	7%
23	1	2%	20	2%
24	2	5%	40	4%
25	0	0%	0	0%
26	0	0%	0	0%

2760

2761 **Table 5.4.** Measured bottom temperature of pools occupied by adult summer steelhead in the
 2762 Middle fork Eel River. Survey years: 2000, 2001, 2004 – 2008, 2010 – 2019.

Temperature (°C)	Count of pools at temperature	% of pools at temperature	Sum of fish at temperature	% of fish at temperature
< = 17	85	12%	1422	15%
18	112	16%	2151	22%
19	176	25%	2528	26%
20	222	32%	2515	26%
21	46	7%	388	4%
22	111	16%	468	5%
23	26	4%	165	2%
24	5	1%	4	0%
25	1	0%	1	0%
26	0	0%	0	0%
27	0	0%	0	0%

2763

2764 **Table 5.5.** Measured surface temperature of pools occupied by adult summer steelhead in the
 2765 Van Duzen River. Survey years: 2011 – 2019.

Temperature (°C)	Count of pools at temperature	% of pools at temperature	Sum of fish at temperature	% of fish at temperature
18	3	7%	88	9%
19	9	20%	88	9%
20	3	7%	187	19%
21	1	2%	26	3%
22	9	20%	134	14%
23	7	16%	272	28%
24	10	22%	155	16%
25	1	2%	1	0%
26	1	2%	5	1%
27	1	2%	10	1%

2766

2767 **Table 5.6.** Measured surface temperature of pools occupied by adult summer steelhead in the
 2768 Middle Fork Eel River. Survey years: 2000, 2001, 2004 – 2008, 2010 – 2019.

2769

Temperature (°C)	Count of pools at temperature	% of pools at temperature	Sum of fish at temperature	% of fish at temperature
17	38	5%	212	2%
18	56	7%	917	10%
19	127	16%	1403	15%
20	182	23%	2029	21%
21	77	10%	1532	16%
22	203	26%	2675	28%
23	83	11%	803	8%
24	15	2%	40	0%
25	2	0%	26	0%
26	1	0%	5	0%
27	0	0%	0	0%

2770

2771 **5.1.3 Spawning**

2772 Summer steelhead spawning usually occurs during the late winter or early spring in loose gravel
 2773 typically at the tail of a pool or in a riffle. Substrate is typically small and medium sized gravel
 2774 ranging from 0.6 to 13 cm in diameter with low embeddedness (Moyle 2002; NMFS 2016b;
 2775 Moyle et al. 2017). Although steelhead use smaller substrate than other salmonids, fine
 2776 sediment or substrate that is more than 20 – 25% material smaller than 6.4 mm in diameter,
 2777 can reduce survival of embryos by preventing the flow of oxygenated water into the egg (Reiser
 2778 and Bjornn 1979; Barnhart 1986; NMFS 2016b; Moyle et al. 2017) or cause entombment. Water
 2779 depth in redds ranges between 10 and 150 cm and velocities are typically 20 to 155 cm/sec
 2780 (Moyle et al. 2017).

2781 **5.2 Juveniles**2782 **5.2.1 Egg and Larval Development and Fry Emergence**

2783 Steelhead eggs are smaller than those of salmon and are typically spawned in spring when
 2784 water temperatures are increasing (Quinn 2018). Dissolved oxygen (DO) in water is an
 2785 important aspect of egg development and insufficient DO can be a source of high mortality. DO
 2786 requirements increase as embryos grow and peak just prior to hatching (Quinn 2018). Intra-
 2787 gravel oxygen concentration allows for embryo respiration and concentrations of 8 mg/l or
 2788 more contribute to high survival of steelhead embryos (Reiser and Bjornn 1979). In addition to
 2789 negative impacts from high amounts of sediment, extremely cold water can induce mortality
 2790 (Reiser and Bjornn 1979), though this is uncommon for most NC steelhead populations (M.
 2791 Sparkman, CDFW, pers. comm., 8 July 2020). Fry emerge in late spring or early summer and
 2792 incubation time is dependent on water temperature (Moyle et al. 2017; Quinn 2018).

2793 Temperatures that are too cold or above 21.1°C, can decrease survival of emerging fry by
2794 restricting their ability to obtain oxygen from the water (McEwan and Jackson 1996).

2795 5.2.2 Rearing and Emigration

2796 Juvenile steelhead rely on freshwater for at least their first year, although successful juveniles
2797 may rear in streams for two years or more (Moyle et al. 2017). Most steelhead mortality occurs
2798 in freshwater during the juvenile rearing stage due to lack of good summer rearing habitat;
2799 however, larger smolt size at ocean entry enhances marine survival, and thus, freshwater
2800 and estuarine habitats provide vital resources for the species (NMFS 2016b). Suitable rearing
2801 habitats require adequate water temperature, flow velocity, water depth, DO concentrations,
2802 and prey items. Juveniles generally occupy cool, clear, higher velocity riffles that have cover
2803 from predators (Moyle 2002; NMFS 2016b).

2804 Higher growth rates and increased survival are observed when rearing occurs in temperatures
2805 between 10°C and 19°C. Less than 15°C is considered optimal (NMFS 2016b; Zedonis and
2806 Newcomb 1997). Juveniles can tolerate temperatures up to 29°C if DO concentrations are high
2807 and there is an abundant food supply (Sloat and Osterback 2013). In Rancheria Creek in
2808 Northern California, 65% of juvenile steelhead moved into nearby stratified pools during times
2809 when ambient stream temperatures reached 23 – 28°C (Nielsen et al. 1994). Sparkman (2007)
2810 documented juvenile steelhead using areas with cooler water from groundwater seeps that
2811 entered mainstem Redwood Creek during summer months when in-river temperatures were
2812 high.

2813 Higher flows increase food resources and allow for elevated metabolic demands (McCarthy et
2814 al. 2009), although flood flows may disturb or displace prey resources such as larval aquatic
2815 insects (Power et al. 2008). California's Mediterranean climate can result in low flows during
2816 summer and late fall rearing, making flow a limiting factor for survival (NMFS 2016b); however,
2817 high velocity also increases metabolic demands. The preferred holding velocity for steelhead is
2818 0.19 m/sec, but critical swimming velocity for juvenile steelhead varies with size and is reported
2819 to be 7.7 body lengths/sec (Moyle and Baltz 1985; Hawkins and Quinn 1996). In-river habitat
2820 with physical objects including boulders, large woody debris (LWD), and undercut banks creates
2821 hydraulic heterogeneity and allow for diverse and abundant invertebrate life (Moyle et al. 2017;
2822 NMFS 2016b). During high flow periods, juvenile steelhead choose areas with lower velocities
2823 such as those created by physical objects, side channels and backwater habitats, floodplains,
2824 and pools formed by debris (NMFS 2016b; Moyle et al. 2017). In the Middle Fork Eel River,
2825 yearling-plus and young-of-the-year both sheltered behind large rocks despite some seasonal
2826 variation in chosen habitat (Ward 1989). In early summer, YOY steelhead were found in calm
2827 shallow cobble and gravel areas near currents and as they aged, they moved towards deeper
2828 areas with larger substrates and faster currents (Ward 1989). Y+ steelhead had seasonal shifts
2829 as well, moving from the head of pools during the summer to spread out across the pools by

Commented [AC40]: From Brian L. Marston

2830 later summer, and finally leaving pools during daylight hours in September when the
2831 preference for feeding overrides the preference for cooler water.

2832 Between March and August, depending upon stream, hydrology, and life history, juvenile
2833 steelhead transition from fresh water to estuaries and lagoons to spend time in areas with
2834 dense food sources before entering the ocean. Lagoons, which are formed when sandbars
2835 create temporary barriers between rivers and the ocean, provide ideal habitat for rearing when
2836 the water column is fresh or slightly brackish (NMFS 2016b). Open estuaries, unlike lagoons,
2837 generally have suitable water quality conditions throughout the year (NMFS 2016b). When
2838 successful formation occurs, sandbar built estuaries may provide diversity of water depths and
2839 pools, secondary channels, and marsh plains that provide productive rearing habitat for juvenile
2840 Steelhead (Clark and O'Connor 2019). These transitional areas allow juveniles to move into salt
2841 water and maintain faster growth than they would achieve in upstream habitats prior to ocean
2842 entry (NMFS 2016b). Sand bars can sometimes prevent ocean entry if they are not breached
2843 soon enough. This has been seen in Redwood Creek where juveniles appear to perish over time
2844 with the formation of a sand bar (M. Sparkman, CDFW, pers. comm., 9 July 2020).

2845 In some areas, including Scott Creek watershed, it was found that higher percentages of
2846 returning adult steelhead are fish that reared in the lagoon even though they may represent a
2847 small proportion of the overall downstream migrating population (Hayes et al. 2008). Lagoon
2848 formation depends on environmental conditions, water diversions, and sandbar formation. For
2849 example, in Scott Creek (central California) lagoons suitable for rearing are not always present,
2850 which leads to variation in the percentages of juveniles rearing in the lagoon versus in the river
2851 between years. But, in years when lagoons formed, models comparing juvenile growth in Scott
2852 Creek found that growth in the warm (up to 24°C) estuary-lagoon was higher than in the upper-
2853 watershed or upper-watershed and estuary-lagoon combined (Hayes et al. 2008). Growth rates
2854 of steelhead reared in this more productive habitat were two to six times higher than growth
2855 rates of fish in cooler, less productive upstream habitat; however, late formation of sandbars
2856 could reduce this productivity. Additionally, streams with estuaries in poor condition may not
2857 support accelerated growth rates. Within the range of the NC steelhead DPS, Redwood Creek,
2858 Mad River, and Mattole River have been classified as lagoonal estuaries (Heady et al. 2014),
2859 however, steady flows from Matthews Dam prevent sand bar formation in the Mad River
2860 estuary (M. Sparkman, CDFW, pers. comm., 9 July 2020). In most of the watersheds in the NC
2861 steelhead DPS, stream flow during the dry season is low and sandbar formation occurs later in
2862 the summer. In these cases, lagoons don't transition to freshwater or form stratified water
2863 columns, which leads to lower productivity in the lagoon (NMFS 2016b). The Redwood Creek
2864 estuary is also known to be in poor condition and does not provide suitable habitat for juvenile
2865 rearing (M. Sparkman, CDFW, pers. comm., 9 July 2020). The Mattole River, however, where
2866 marshes are successfully flooded for longer periods in the summer, allows for increased
2867 hydraulic connectivity between the main channel and back water environments provides better
2868 habitat for rearing juveniles (NMFS 2016b).

2869 **5.3 Ocean Growth**

2870 Habitat preferences for steelhead during the ocean phase of their life are not as well
2871 understood as those during their freshwater phase, though it is clear that poor ocean
2872 conditions affect survival. Interdecadal climate variability in the northeast Pacific Ocean can
2873 limit biological productivity. Steelhead smolts tend to migrate offshore more rapidly compared
2874 to other salmonids, which spend time along the continental shelf (Daly et al. 2014; Quinn 2018).
2875 Many California steelhead juveniles spend only a few months feeding in the California Current
2876 Large Marine Ecosystem (CCE) near the Klamath-Trinidad area and then move northwest to
2877 cooler waters offshore in the North Pacific Ocean to feed for at least one year (NMFS 2016b).
2878 Steelhead average a travel distance in the ocean of 2,013 km but have been tracked traveling
2879 up to 5,106 km (Quinn 2018). Steelhead are not typically captured in commercial fisheries
2880 possibly as a result of their quick movement offshore, and most catches of steelhead in
2881 research trawls are in the upper 30 m of the water column (Moyle et al. 2017; Quinn 2018).
2882 While in the ocean, steelhead feed on pelagic organisms such as krill, fish, and amphipods
2883 (Moyle et al. 2017). While feeding on the coast, steelhead typically stay in temperatures
2884 ranging from 8 to 14°C. With the exception of half-pounders, steelhead will stay in the ocean
2885 for two to three years before returning to their natal rivers to spawn (Quinn 2018).

Commented [MBH(41): citation

2886 **6. FACTORS AFFECTING THE ABILITY TO SURVIVE AND REPRODUCE**

2887 **6.1 Changes in Ocean Conditions**

2888 There are various indices that describe the fluctuations in ocean conditions and can help
2889 determine years during which Pacific salmonids will experience a productive ocean and those
2890 during which they will experience a less productive ocean. These indices include the Ocean
2891 Niño Index (ONI), Pacific Decadal Oscillation (PDO), and the North Pacific Gyre Oscillation
2892 (NPGO). The ONI, which tracks average sea surface temperature and describes the El
2893 Niño/Southern Oscillation (ENSO) climate pattern, and the PDO, which describes annual North
2894 Pacific sea surface temperature (SST) anomaly patterns, are closely correlated (Mantua et al.
2895 1997). Positive values of ONI and PDO indicate warmer temperatures in the ocean. The NPGO is
2896 highly correlated with decadal variations in salinity, nutrients, chlorophyll, various types of
2897 zooplankton, and fish species in the Northeastern Pacific Ocean (Di Lorenzo et al. 2008).
2898 Negative NPGO values indicate wind patterns that create conditions unfavorable to upwelling,
2899 which leads to reduced nutrients and chlorophyll, decreasing primary productivity. Over the
2900 past few years, 2014 – 2019, the NPGO has declined to near historic lows (NOAA 2019, 2020),
2901 indicating a recent trend of weak circulation, low influx of nutrient-rich water, and low primary
2902 productivity (Figure 6.1) (NOAA 2019). These trends indicate poorer ocean conditions for
2903 salmonids, including NC summer steelhead, and can negatively influence steelhead growth and
2904 survival to adulthood (Kendall et al. 2017).

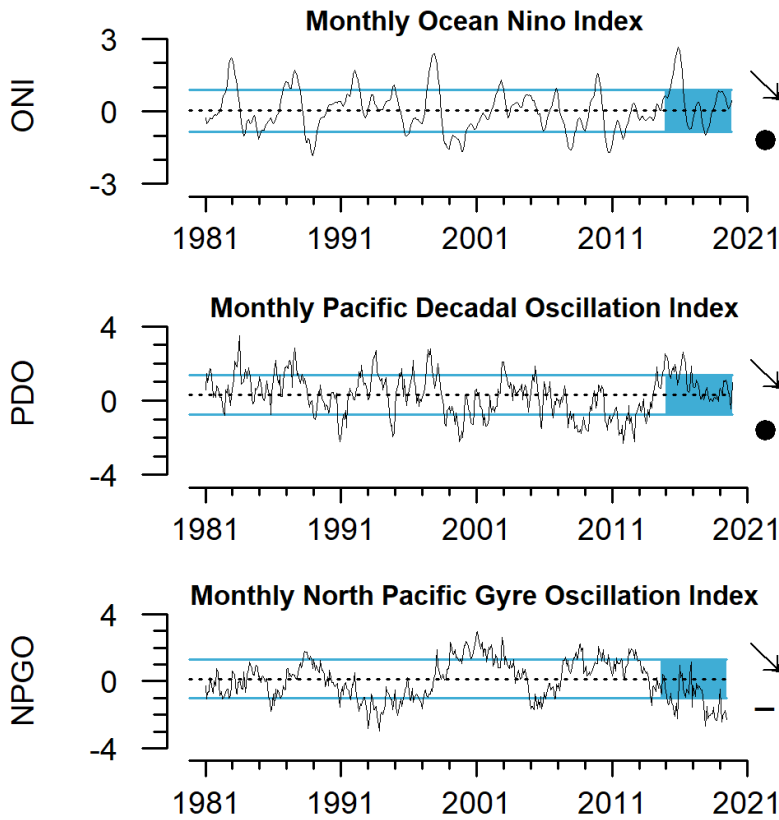

2905
 2906 **Figure 6.1.** Monthly values of the ONI, PDO, and the NPGO from 1981- 2019. Dashed lines
 2907 represent the mean over the time series, and solid lines indicate one standard deviation. Arrow
 2908 at the right indicates if the trend over the evaluation period (shaded blue) was positive,
 2909 negative, or neutral (from NOAA 2020).

2910 Changes in the thermal regime due to El Niño and La Niña events greatly impact primary and
 2911 secondary productivity by limiting upwelling and nutrient replacement on the Pacific coast of
 2912 North America (Pearcy 1992 as cited in Brown et al. 1994). El Niño is characterized by warmer
 2913 than usual ocean temperatures that affect the central and east central Equatorial Pacific
 2914 (National Ocean Service 2020). La Niña has the opposite effect of El Niño, with unusually cold
 2915 ocean temperatures in the Equatorial Pacific (National Ocean Service 2020). Changes in surface
 2916 currents and upwelling strength will impact temperature, salinity, and nutrient availability,
 2917 thereby influencing the availability of food for juvenile salmonids (Roesler and Chelton 1987 as
 2918 cited in Spence et al. 1996), predation rates (Holtby et al. 1990), and the transport of smolts

2919 either along-shore or off-shore upon ocean entry (Francis and Sibley 1991 as cited in Spence et
2920 al. 1996).

2921 The cyclical nature of changes in ocean condition may mask salmonid population declines due
2922 to an unfavorable freshwater environment. The long-term decline of salmonid populations are
2923 not linear in nature and thus, a negative trend can be obscured by improved escapement as the
2924 result of favorable ocean conditions. Lawson (1993) demonstrated this in a conceptual model
2925 looking at freshwater habitat quality, marine environment, and Coho Salmon escapement
2926 (Figure 6.2).
2927

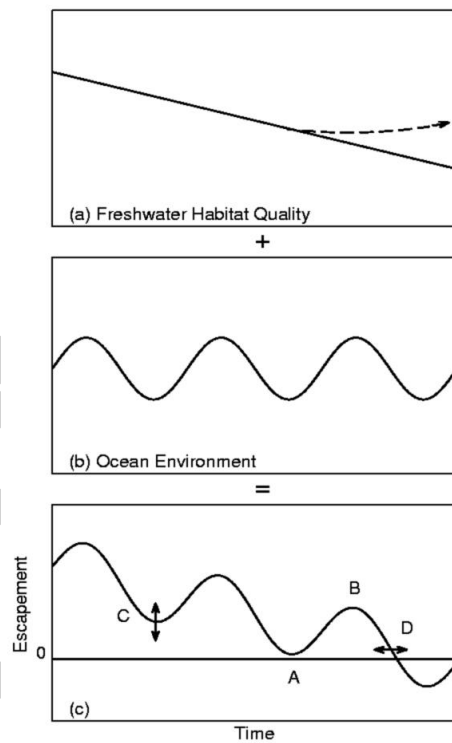

2928 **Figure 6.2.** Conceptual model of effects of declining habitat quality and cyclic changes in ocean
2929 productivity on the abundance of Oregon's coastal natural Coho Salmon (from Lawson 1993).
2930 Top chart shows trajectory of habitat quality over time, with the dotted line representing
2931 possible effects of habitat restoration projects. Middle chart shows the cyclic nature of ocean
2932 productivity. Bottom chart shows the sum of top two panels where letters represent the
2933 following: A = current situation (at time of publication), B = situation in the future, C = change in
2934

2935 *escapement due to increasing or decreasing harvest, and D = change in time of extinction due to*
2936 *increasing or decreasing harvest.*

2937 Regional climate indicators are also important when looking at ocean temperatures and
2938 nutrient content in California's coastal waters. Upwelling is a process that drives the seasonal
2939 primary productivity that supports the CCE food web by bringing nutrients to surface areas
2940 (NOAA 2019). These nutrients promote the production of phytoplankton, which provide food
2941 for zooplankton. A novel way of determining coastal upwelling was developed by Jacox et al.
2942 (2018) using the Coastal Upwelling Transport Index (CUTI) to estimate vertical water transport,
2943 and the Biologically Effective Upwelling Transport Index (BEUTI) to estimate nitrate flux (Jacox
2944 et al. 2018). In conjunction, these indices track the volume and quality (in terms of nutrients) of
2945 water, respectively, moving through the surface layer of the ocean, which have strong
2946 influences on productivity (Jacox et al. 2018). Typically, the peaks in upwelling occur in late July
2947 near Newport, OR, mid-June off of Point Arena, CA, and late April near San Diego, CA. Upwelling
2948 off of Point Arena tends to be greater than in the other two areas by an order of magnitude
2949 (NOAA 2020). In 2019 (Figure 6.3), BEUTI values were generally average or above average
2950 coastwide and during all seasons except for some below-average periods of nitrate flux at Point
2951 Arena, CA during winter and spring. CUTI values were average or above average during winter
2952 and spring in the northern CCE and during the summer in the central and southern areas.
2953 Central and southern CUTI values during the winter and spring, as well as northern CUTI values
2954 during the summer, were around or below average (NOAA 2020).

DRAFT

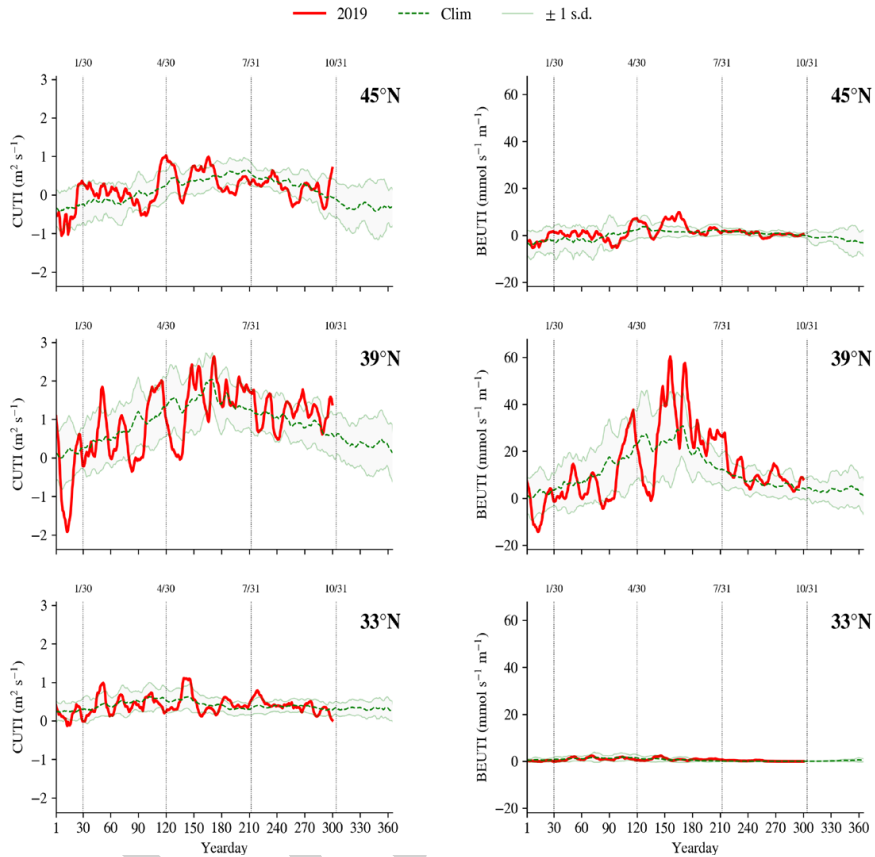

2956

2957 **Figure 6.3.** Daily 2019 values of Biologically Effective Upwelling Transport Index (BEUTI; left)
 2958 and Coastal Upwelling Transport Index (CUTI; right) from Jan. 1 – Sept. 1, relative to the 1988 –
 2959 2019 climatology average (green dashed line) ± 1 standard deviation (shaded area), at latitudes
 2960 33°, 39°, and 45°N. Vertical lines mark the end of January, April, July and October. (NOAA 2020)

2961 Copepod biomass and composition are also indicative of productivity. There are two distinct
 2962 groups of copepod taxa present in the CCE: northern copepods and southern copepods.
 2963 Northern copepods are found in cold water environments and are high in wax esters and fatty
 2964 acids, which are essential to the diet of pelagic fish (NOAA 2019). Northern copepods are
 2965 indicative of La Niña conditions and a more productive ocean environment. Southern copepods
 2966 are warm water zooplankton that have lower fat content and less nutritional value. Southern
 2967 copepods are indicative of El Niño events and positive PDO values when productivity decreases.

2968 Forage or bait fish, which feed primarily on marine copepods (Osgood et al. 2016), are a
2969 primary source of prey for steelhead at sea, thus copepod biomass and composition have a
2970 significant effect on steelhead prey availability, growth, and survival (LeBrasseur 1966; Quinn
2971 2018). During 2014 – 2016, anomalous warm ocean temperatures resulted in a predominance
2972 of southern copepod species. From 2017 – 2018, northern copepod biomass rebounded from
2973 negative values to neutral and southern copepod biomass decreased to negative values (NOAA
2974 2019). This trend continued in 2019 (Figure 6.4, NOAA 2020), indicating a possible improvement
2975 for foraging conditions for pelagic baitfish.

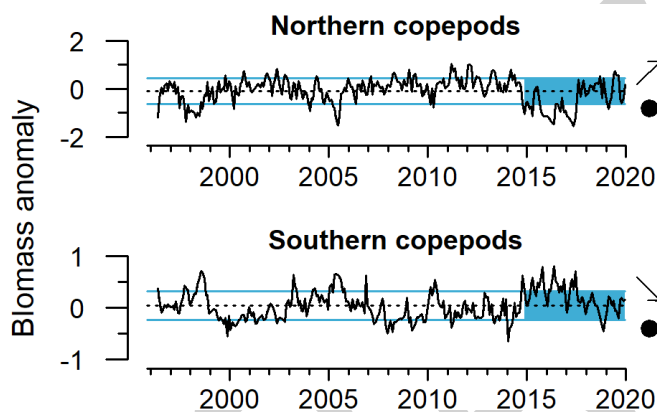

2976
2977 **Figure 6.4.** Monthly northern and southern copepod biomass anomalies from 1996-2019.
2978 Dashed lines represent the mean over the time series, and solid lines indicate one standard
2979 deviation. Arrow at the right indicates if the trend over the evaluation period (shaded blue) was
2980 positive, negative or neutral. (NOAA 2020).

2981 Over the past few decades there have been greater fluctuations in ocean ecosystem indicators
2982 in relation to salmon survival, putting greater strain on populations experiencing low
2983 abundance and limited habitat (Lindley et al. 2009). A poor ocean environment in 2005 and
2984 2006 resulted in unusually poor survival for brood years 2004 and 2005 of Sacramento River fall
2985 Chinook Salmon and was the proximate cause of the stock collapse in 2008 (Lindley et al. 2009).
2986 Following this collapse, salmon populations rebounded for a few years, but in 2018, five west
2987 coast salmon stocks, including two of California's most prominent Chinook Salmon stocks,
2988 Sacramento River and Klamath River fall Chinook Salmon, were determined to be in peril due to
2989 a combination of factors in both fresh and saltwater including a warm, unproductive ocean in
2990 2014 through 2016 that compromised marine survival of brood years 2013 – 2015 (PFMC and
2991 NMFS 2019; Fisheries Off West Coast States; West Coast Salmon Fisheries; Rebuilding Chinook
2992 Salmon Stocks, 2020). While 2018 saw improved ocean conditions for salmon, 2019 ocean
2993 ecosystem indicators again ranked warmer. Although northern copepod biomass remained
2994 quite high in 2019, other indicators suggested poorer conditions for juvenile salmon entering

2995 the ocean (Peterson et al. 2019). It is likely that effects of these more extreme fluctuations in
2996 the marine environment on survival of California's salmon stocks are similarly affecting
2997 steelhead survival. Kendall et al. (2017) posited, after examining 48 coastal steelhead
2998 populations, that smolt survival rates to adulthood were positively correlated for populations
2999 whose river mouths were geographically proximate, which is an indication that processes
3000 related to steelhead ocean survival occur early in their marine life. Welch et al. (2000) describe
3001 changes in smolt to adult survival that were most likely of result of decreasing marine survival
3002 attributable to changing ocean conditions. Friedland et al. (2014) found the return rate of adult
3003 steelhead to be negatively correlated with SST in areas which were thought to act as postsmolt
3004 rearing habitat, thus, steelhead growth may be directly influenced by ocean warming or indirect
3005 effects of ocean warming such as changes to the marine food web.

3006 A new study by Thalmann et al. (2020) discovered significant differences in prey items
3007 consumed by Columbia River juvenile steelhead during warm ocean years as compared to
3008 during average or cold ocean years. A higher percentage of unidentified or rare fish composed
3009 the juvenile steelhead diet during warm years as well as juvenile and larval rockfishes and
3010 insects, whereas during cold years polychaete worms and krill were more common. Thalmann
3011 et al. (2020) also found significant interannual variability in stomach fullness with significantly
3012 lower than average stomach fullness associated with warm ocean years. Steelhead sampled
3013 during warmer years were thinner on average than those sampled during cooler years.
3014 Bioenergetics simulations revealed significant differences in growth rate during warm and cold
3015 ocean conditions. Cooler temperatures and higher feeding rates supported the highest juvenile
3016 steelhead growth rates. In 2015 and 2016, when ocean conditions were anomalously warm,
3017 there was limited availability of cold-water prey species with higher energetic and lipid content.
3018 So, although a degree of plasticity was demonstrated in juvenile steelhead diet, consumption of
3019 lower quality prey items likely led to reduced growth and poorer body condition during those
3020 years (Thalmann et al. 2020).

3021 **6.2 Effects of Climate Change**

3022 The Earth's climate is warming, and the primary causes are greenhouse gas emissions and
3023 deforestation (IPCC 2007; USGCRP 2009; USGCRP 2017). A warming climate is likely to result in
3024 poorer future environmental conditions for salmonids in general, and for NC summer steelhead
3025 specifically. These impacts include average temperature increases, increased precipitation over
3026 a compressed annual time period, increased magnitude and length of drought periods,
3027 decreased snowpack, more frequent and severe wildfires, lower dry season stream flows, and
3028 greater severity of floods (Grantham 2018). Climate change impacts on steelhead in the ocean
3029 may include sea level rise, and more specifically the negative effects of sea level rise on estuary
3030 habitat, and ocean acidification (Crozier et al. 2019). A more detailed description of climate
3031 change impacts can be found below.

3032 *6.2.1 Rising Temperatures*

3033 One of the greatest threats imposed by climate change on NC summer steelhead will likely be
3034 rising stream temperatures and indirect effects associated with this trend. Isaak et al. (2018)
3035 modeled trends in water temperature of rivers in the northwestern United States and found
3036 warming trends of mean annual river temperatures over the last two decades. Although annual
3037 warming trends over the past four decades were generally milder, especially high rates of
3038 warming occurred during the summer and early fall. Isaak et al. (2018) predicted an 8%
3039 decrease in the length of thermally suitable stream reaches resulting from a river temperature
3040 increase of 1.0°C. Decreases of 18 – 31% of suitable habitat could occur if more drastic
3041 temperature increases are realized. The largest decreases in thermally suitable habitat were
3042 forecast for Oregon and Northern California streams. Results of this study suggested increasing
3043 temperatures may contract ranges of resident trout, forcing these species to find limited cold
3044 water refugia further upstream. This range reduction could be exacerbated by a wider
3045 distribution of predators that prefer warmer water (Isaak et al. 2018). Summer steelhead may
3046 experience similar effects. Over several decades Northern California has experienced rising
3047 summer and fall air temperatures resulting in warmer stream temperatures during summer
3048 months. Higher summer water temperatures are more stressful for summer-rearing salmonids
3049 and over-summering adult summer steelhead (Madej 2011) and could contribute to lower
3050 survival and increased mortality of these fish.

3051 *6.2.2 Flooding*

3052 Floods are typically caused by heavy precipitation over a relatively short period of time and can
3053 have detrimental effects on all life stages of salmonids. High flows associated with intense
3054 flooding have the potential to scour or bury redds, causing reduced salmonid egg survival
3055 (Elwood and Waters 1969; Zimmerman et al. 2015; Sparkman 2017). Severe flooding can also
3056 cause high mortality of juvenile life stages of fish (Elwood and Waters 1969; Jowett and
3057 Richardson 1989) and geomorphic changes to river channels results in destruction of suitable
3058 habitat. Floods can also remove invertebrate populations, eliminating vital food resources
3059 (Elwood and Waters 1969). Floods can have long-lasting impacts on watershed conditions and
3060 require decades or longer to recover, especially in systems already impaired by other processes
3061 or activities.

3062 The 1955 and 1964 floods had a devastating effect on watersheds in California's north coast
3063 leaving them highly degraded. Impacts, especially those of the 1964 flood, were exacerbated by
3064 anthropologic factors, most notably logging operations, road construction, and livestock grazing
3065 on unstable slopes (Moyle 2002). Massive loads of sediment were deposited into the streams,
3066 resulting in the filling of pools, widening of channels, and destruction of riparian vegetation that
3067 mitigated rising water temperatures, provided habitat for insects, and was used by summer
3068 steelhead for shelter. Although this gravel deposited in Northern California streams has been
3069 scoured out over time, it has taken decades to recover and the process is ongoing. These

3070 streams, especially those in the Eel River system, have the potential to be hit by future flooding
3071 events that could again devastate the landscape by way of mass wasting. Timber harvest
3072 activity is still present in this area and logging of steep forested hillsides along with impacts
3073 associated with wildfires will further impair the stability of the terrain (Moyle et al. 1995).

3074 Predictions for annual precipitation in California's north coast show a slight increasing trend by
3075 the end of this century (Grantham 2018). This region in California is already the location of the
3076 highest intensity storms in the state (Grantham 2018). It has also been hypothesized that the
3077 duration of California's wet season will be shortened but have greater intensity and total
3078 precipitation (Swain et al. 2018). Changes to the natural hydrograph can cause complications
3079 for salmonids in all life stages. Rainfall that occurs less spread out over the season and of higher
3080 intensity has the potential to result in more catastrophic flooding, which will further damage
3081 stream geomorphology and negatively impact aquatic species survival in north coast streams.

3082 *6.2.3 Drought*

3083 Drought is not a new climate feature in California. Tree ring chronologies show that multi-year
3084 droughts have plagued California over the last millennium (Griffin and Anchukaitis 2014).
3085 During periods of drought, stream flows may drop, constricting or fragmenting available habitat
3086 (Spence et al. 1996). Reduced flows can cause water temperature increases which can result in
3087 heat stress to fish, direct mortality to juvenile steelhead (Sparkman 2007), and changes in adult
3088 migration behavior (Robards and Quinn 2002; High et al. 2006).

3089 The most recent 2012 – 2016 drought was one of the warmest and driest on record, affecting
3090 both aquatic and terrestrial environments across the state (Figure 6.5; CDFW 2018). In the
3091 Northern Region of California, which includes Del Norte, Humboldt, Mendocino, Lassen, Modoc,
3092 Shasta, Siskiyou, Tehama, and Trinity counties, average water temperatures were found to be
3093 much more extreme as compared to climate change projections. The year 2015 was particularly
3094 bad. Water temperatures during the drought exceeded survival thresholds of salmon and
3095 steelhead in coastal watersheds, likely leading to higher mortality rates of returning adults as
3096 well as their offspring (Sparkman 2007; CDFW 2018). Primary impacts in north coast streams
3097 were high water temperatures, at or approaching lethal levels for salmonids, and low instream
3098 flows (CDFW 2018). Statewide effects of the 2012 – 2016 drought included early drying out of
3099 streams, poorer water quality of estuaries and bar-built lagoons, critically high water
3100 temperatures, and low streamflow leading to poor water quality and stranding of fish (CDFW
3101 2018).

3102 Several patterns during this most recent extreme drought were documented throughout the
3103 state. These patterns included: 1) streams drying earlier in the season and for longer amounts
3104 of time, 2) estuaries and bar-built lagoons experiencing poorer water quality, 3) water
3105 temperatures often rising to levels detrimental to salmon and steelhead survival, 4)

3106 development of winter anchor ice threatening high elevation populations of wild trout, and 5)
3107 low streamflow leading to stranding of fish as well as poor water quality (CDFW 2018).

3108 Studies have shown that drought conditions are likely to become more frequent and more
3109 intense as a result of rising temperatures (Wang et al. 2014; Diffenbaugh et al. 2015; Wehner et
3110 al. 2017). It is likely that NC summer steelhead populations will suffer with more frequent and
3111 severe droughts.

3112

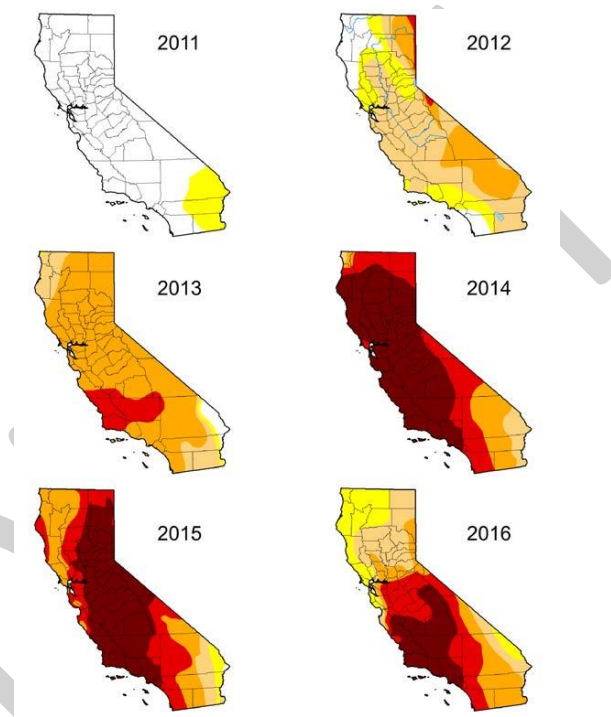

3113
3114 **Figure 6.5.** The distribution and progression of drought conditions in California from 2011 to
3115 2016, depicting the level of drought at the beginning of each Water Year (October 1). Dark Red
3116 indicates exceptional drought (CDFW 2018 based on U.S. Drought Monitor).

3117 6.2.4 Reduced Snowpack

3118 Decreased snowpack has been forecast for northern coastal California (Grantham 2018). Battin
3119 et al. (2007) investigated the implications of global climate change projections on Snohomish
3120 River Chinook Salmon population dynamics. They found that the highest elevation basins that
3121 are fed substantially by snowmelt will experience the greatest impacts to their hydrography,

3122 and declines of salmon in those areas will be more pronounced than in lower elevation sub-
3123 basins (Battin et al. 2007). This finding has implications for summer steelhead, which are
3124 generally found in higher elevation streams driven by snowmelt hydrology. Department
3125 biologists working in the Eel River system generally agree that the gradual decline of the natural
3126 hydrograph during the late spring driven by snowmelt is the key factor that allows summer
3127 steelhead to ascend into upstream reaches of the Middle Fork Eel and Van Duzen rivers with
3128 adequate temperatures for summer holding. Without this gradual decline, summer steelhead
3129 likely would not be able to pass barriers at Osborn Roughs on the Middle Fork Eel River or the
3130 cascade at Salmon Hole on the Van Duzen River, forcing them to withstand temperatures that
3131 may not be cold enough to sustain them through the summer (S. Thompson, CDFW, pers.
3132 comm., 14 July 2020).

3133 *6.2.5 Wildfires*

3134 With the prospect of reduced snowpack, increasing temperatures, and growing human
3135 populations, consensus is that wildfire seasons on the north coast will lengthen and fires will
3136 become more frequent (Westerling et al. 2006; Micheli et al. 2018). Wildfires remove riparian
3137 vegetation, reduce LWD availability, and increase erosion and soil instability leading to more
3138 sedimentation, all of which reduce habitat suitability for steelhead. In August 2020, a fire
3139 spread through portions of Mendocino, Six Rivers, and Shasta-Trinity National Forests, including
3140 areas of upper Middle Fork Eel River adult summer steelhead holding habitat. Effects on
3141 habitat, water quality, and summer steelhead survival are currently unknown (A. Renger,
3142 CDFW, pers. comm., 17 September 2020).

3143 *6.2.6 Reduced Stream Flows*

3144 Regardless of the predicted increase in annual precipitation, summer baseflows in some
3145 Northern California streams are decreasing likely as a result of higher rates of
3146 evapotranspiration due to climate change (Sawaske and Freyberg 2014 as cited in Grantham
3147 2018). Models developed by Grantham et al. (2018) predicted increases of stream flow during
3148 wet seasons and decreases during dry seasons over the next few decades in California.
3149 Reductions in streamflow during the dry months can lead to increased water temperatures,
3150 drying of streambeds, increased primary production and algal blooms, off-channel pond
3151 disconnection and subsequent fish stranding, and the inability of migrating adults to pass flow-
3152 dependent barriers. Consequences could be severe for adult NC summer steelhead, which rely
3153 on deep, temperature stratified pools to hold during the summer prior to spawning.

3154 *6.2.7 Ocean Acidification*

3155 Ocean acidification is a result of increased carbon dioxide absorption from the atmosphere,
3156 which lowers pH of the water. Global ocean pH is projected to increase due to current and
3157 future carbon emissions (Caldeira and Wickett 2005). Ocean acidification could alter marine
3158 food webs and impact steelhead food resources. Forage fish, which are a primary prey source

3159 for steelhead in the ocean (LeBrasseur 1966; Quinn 2018), may suffer declines in abundance
3160 due to reduced biomass of copepods and other small crustaceans resulting from ocean
3161 acidification (Busch et al. 2013). Reduced seawater pH has also been shown to adversely affect
3162 olfactory discrimination in marine fish (Munday et al. 2009), which could result in impaired
3163 homing of steelhead. Increased carbon dioxide in freshwater may also have detrimental effects
3164 on growth, olfaction, and predator avoidance in juvenile Pink Salmon (*O. gorbuscha*)(Ou et al.
3165 2015). Similarly, higher levels of carbon dioxide dull olfactory-mediated behavioral responses of
3166 Coho Salmon due to changes in neural signaling (Williams et al. 2019).

3167 6.2.8 Sea Level Rise

3168 Sea level rise is predicted to change the dynamics of estuaries and near shore environments.
3169 Rising sea levels may also affect estuary hydrodynamics with saltwater intrusion, and as a
3170 result, increased salinity in estuaries is likely to become more of an issue (Glick et al. 2007). Loss
3171 of estuary habitat due to sea level rise may affect salmonid survival and productivity, as
3172 estuaries serve as important nursery habitat for juveniles (Glick et al. 2007; Crozier et al. 2019).
3173 Rates of sea level rise for Humboldt Bay are projected to be the highest in California according
3174 to recent estimates (Patton et al. 2017). This means that the Humboldt Bay area will likely be
3175 affected by sea level rise sooner than other areas of the California coast (Anderson 2018). Sea
3176 level rise may increase the area of estuarine habitats, which would increase habitat availability
3177 for rearing in some places.

3178 6.2.9 Conclusions

3179 Climate change impacts have many implications for salmonids including NC summer steelhead
3180 and are likely to exacerbate other threats that are already present. The cumulative effects of
3181 both natural and anthropogenic factors that contribute to severe sedimentation, altered flow
3182 regimes, pollution, changes to stream morphology, decreased habitat suitability, and habitat
3183 destruction, will be amplified by the consequences of a changing global climate. As a result, NC
3184 summer steelhead will likely experience accelerated habitat loss and degradation, reducing the
3185 availability of suitable habitat and limiting their ability survive and reproduce throughout their
3186 range.

3187 6.3 Disease

3188 A myriad of diseases caused by bacterial, protozoan, viral, and parasitic organisms can infect
3189 steelhead in both the juvenile and adult life stages. These diseases include bacterial kidney
3190 disease (BKD), *Ceratonova shasta*, columnaris, furunculosis, infectious hematopoietic necrosis
3191 virus (IHNV), redmouth and black spot disease, erythrocytic inclusion body syndrome, and
3192 whirling disease (NMFS 2011). Though steelhead have coevolved with some of these
3193 microorganisms, the introduction of non-native hatchery stocks has exposed native populations
3194 to foreign pathogens not historically found in the watershed (NMFS 2011). Natural-origin
3195 steelhead have been shown to be less vulnerable to infection by pathogens than hatchery-

3196 propagated steelhead (Buchanan et al. 1983 as cited in NMFS 2011), thus reducing the
3197 likelihood of disease outbreaks in wild steelhead populations (NMFS 2016b). *C. shasta*, a
3198 myxosporean protozoan, has posed substantial issues in the Klamath River basin particularly for
3199 Chinook Salmon (Fujiwara et al. 2011); however, steelhead have been shown to have an innate
3200 resistance to *C. shasta* and are generally not infected by the parasite (Stone et al. 2008).
3201 Warming stream temperatures can also increase infection rates as a result of several factors
3202 (Crozier et al. 2008).

3203 Although Department pathologists have observed several types of endemic bacterial infections
3204 and external parasites in MRH steelhead, treatment of water entering the hatchery with
3205 ultraviolet light has significantly diminished disease and pathogen issues (CDFW 2016). Yearling
3206 fish are also inspected prior to their release to ensure they are healthy before entering the
3207 natural environment. (CDFW 2016). Given the limited hatchery production of steelhead in
3208 Northern California, disease attributed to hatcheries likely has a negligible effect on summer
3209 steelhead populations and is not thought to be a major threat to steelhead in the Northern
3210 California DPS (NMFS 2016b).

3211 **6.4 Hatcheries**

3212 *6.4.1 Mad River Hatchery Winter Steelhead*

3213 The Mad River Hatchery winter steelhead program has been in operation since 1971 and using
3214 broodstock collected from the South Fork Eel River through 1973. The hatchery also introduced
3215 37,000 and 20,000 Russian River steelhead fry in 1984 and 1985, respectively (CDFW 2016).
3216 Given how few fish were planted, it is doubtful these more recent events affected the Mad
3217 River steelhead population structure in the long term (Spence et al. 2008). By 1974, returns to
3218 MRH were enough to supply the hatchery's production needs and all subsequent broods have
3219 been produced from steelhead returning to the hatchery (Cramer et al. 1995). However,
3220 beginning in 2017, the Department integrates natural-origin winter run steelhead into the
3221 breeding program at a 1:1 ratio with adipose marked hatchery fish (CDFW 2016).

3222 In addition to releases into the Mad River, MRH steelhead were outplanted as part of a "Coastal
3223 Steelhead Planting and Release Program" in the mid-1970s (Will 1976 – 1978 as cited in Cramer
3224 et al. 1995). This program included plantings in the Smith, Eel, Garcia, Gualala, Trinity, Klamath,
3225 and Van Duzen rivers and Lagunitas Creek (Will 1976 – 1978, Kelley et al. 1987 as cited in
3226 Cramer et al. 1995; Yoshiyama and Moyle 2010). Steelhead from the Eel River and Redwood
3227 Creek were also planted in Lagunitas Creek (CDFG 1983 as cited in Cramer et al. 1995). Plantings
3228 after broodyear 1980 were only allowed in the basin where the hatchery was located (Cramer
3229 et al. 1995). The discontinuation of outplanting should have curtailed impacts of out-of-basin
3230 hatchery fish on wild populations. McEwan and Jackson (1996) noted that steelhead eggs have
3231 been collected at VAFS, reared at MRH, and released as yearlings back into the upper Eel River.

Commented [MBH(42)]: I cant find where this is defined

3232 According to Steiner Environmental Consulting (1998) as quoted in Yoshiyama and Moyle
3233 (2010), planting of VAFS steelhead stock raised at MRH continued from 1965 through 1995.

3234 Mad River Hatchery has released about 150,000 winter steelhead smolts annually since 2009
3235 (Moyle et al. 2017). MRH steelhead could have detrimental genetic effects on natural-origin NC
3236 steelhead DPS range as a result of inbreeding (NMFS 2008 as cited in CDFW 2016).
3237 Interbreeding of hatchery- and natural-origin stocks can reduce fitness and productivity of the
3238 natural stock. Hatchery fish are not exposed to the same natural selection pressures that
3239 control fitness in the wild and are subjected to a different selective environment in the
3240 hatchery setting (CDFW 2016). Altered genetic composition and phenotype, affecting
3241 characteristics such as adult size, smolt age, emigration timing and size, fecundity, and egg size,
3242 are consequences of hybridization of hatchery fish with natural-origin salmonids, especially
3243 when they are genetically dissimilar (Spence et al. 2008). These effects can eliminate local
3244 adaptation of a wild population, which is key to the viability of that population (Spence et al.
3245 2008). As reviewed and analyzed by Christie et al. (2014), multiple studies have found that
3246 hatchery-produced salmon and steelhead have lower reproductive success and reduced fitness
3247 due to hatchery rearing even when predominantly wild-origin broodstock was used (Araki,
3248 Ardren, Olsen, Cooper, Blouin 2007; Araki, Cooper, and Blouin 2007; Berntson et al. 2011;
3249 Thériault et al. 2011; Hess et al. 2012; Ford et al. 2013; Milot et al. 2013). Araki et al. (2009)
3250 found that wild-born Hood River steelhead with two hatchery-origin parents had lower
3251 reproductive fitness than steelhead with two wild parents and fish with one hatchery-origin and
3252 one wild parent had intermediate reproductive fitness. These results suggest that hatchery
3253 supplementation could have cumulative negative effects on wild population abundance and
3254 fitness that are not only environmental but also genetic (Christie et al. 2014).

3255 Recent genetic analysis shows that historical Mad River winter steelhead collections from the
3256 1970s clustered with Eel River steelhead due to the use of Eel River broodstock in early
3257 hatchery operations (Fong 2020). It seems; however, that the Eel River steelhead were never
3258 permanently established since contemporary Mad River steelhead populations are more closely
3259 related to steelhead from Redwood Creek than those from the Eel River, following the isolation
3260 by distance model. Contemporary MRH broodstock are somewhat diverged from historical Mad
3261 River collections possibly as a result of hatchery management practices like having few effective
3262 breeders and, until recently, not incorporating natural-origin broodstock (Fong 2020).

3263 Through the new Hatchery and Genetic Management Plan (HGMP), MRH has implemented
3264 measures to counteract potential negative genetic effects. The hatchery now aims to
3265 incorporate natural-origin winter steelhead in their broodstock at a 1:1 ratio with marked
3266 hatchery fish to achieve a proportionate natural influence (PNI) of at least 0.5 (CDFW 2016).
3267 Implementing a requirement of 0.5 PNI for hatchery broodstock is a significant improvement to
3268 hatchery operations, however, it does not immediately reverse genetic impacts already accrued
3269 through previous hatchery propagation.

3270 Hatchery winter steelhead likely do not interact frequently with summer steelhead on the Mad
3271 River. The MRH HGMP states that because yearlings are planted directly in the river during flow
3272 surges, it is unlikely that the fish travel back upstream, rather, they rapidly make their way to
3273 the ocean in large schools (Flagg et al. 2000; CDFW 2016). They concluded that any mixed-stock
3274 interactions likely only occur downstream of the hatchery; however, the possibility of
3275 interbreeding between summer steelhead and MRH-produced fish remains. Leider et al. (1984)
3276 suggests that although observed reproductive overlap was low between wild summer and
3277 winter steelhead in the Kalama River basin, Washington, there was likely a small amount of
3278 gene flow due to spatial and temporal overlap of distribution of spawning fish (Leider et al.
3279 1984). Evidence of heterozygosity at the GREB1L locus associated with salmonid migration
3280 timing, as discussed in *Section 3.6, Genetics and Genomics* suggests that winter and summer
3281 steelhead within the same river basin do interbreed frequently enough to be reflected in their
3282 genotypes (Prince et al. 2017; Pearse et al. 2019; Kannry et al. 2020).

3283 MRH steelhead likely have a greater impact on natural-origin winter steelhead than they do on
3284 summer steelhead in the Mad River given their spatial and temporal overlap during spawning.
3285 The same is likely to be the case in other NC Steelhead DPS streams that may receive MRH
3286 steelhead strays. The concept of adult salmonid straying has become a widespread concern of
3287 salmonid biologists and managers. The magnitude of the effects of hatchery-origin strays on
3288 natural populations depend on the number of donor strays and the size of the natural-origin
3289 recipient population (Grant 2012; Bett et al. 2017). Straying of hatchery fish into non-natal
3290 streams, especially those with small populations, can have the potential to significantly affect
3291 the genetic composition of recipient populations and loss of local adaptations (Grant 2012).

3292 Direct genetic effects of hatchery production on wild fish can include: 1) reduction in between-
3293 population genetic variance, and 2) outbreeding depression (Waples 1991a). Hybridization,
3294 though it can increase average genetic diversity within the hybridizing populations, decreases
3295 genetic diversity between those populations. Maintaining genetic and phenotypic diversity
3296 between different populations is essential in buffering the effects of unexpected or periodic
3297 changes in the environment on steelhead productivity and survival (Riggs 1990 as cited in
3298 Waples 1991a). In addition to the risk of homogenization and domestication, outbreeding
3299 depression can also be a consequence of hybridization between populations. Outbreeding
3300 depression is a decrease in fitness within a population as generations of offspring become more
3301 genetically distant from the parental stocks in the initial hybridization event (Waples 1991a).
3302 This occurs when a locally adapted wild gene pool becomes swamped by genes from divergent
3303 hatchery fish. NMFS (2016b) had classified the MRH program as a high threat to both winter
3304 and summer steelhead due to concerns over outbreeding depression and reduced productivity
3305 (NMFS 2016b). The recently issued HGMP attempts to mitigate negative impacts from the
3306 hatchery.

3307 Indirect genetic effects of hatchery production on wild fish can include: 1) reduced population
3308 size, and 2) altered selection regimes (Waples 1991a). Artificial propagation can lead to
3309 decreases in natural-origin population sizes as a result of increased competition, predation, and
3310 disease (Steward and Bjornn 1990), although sometimes direct negative effects of hatchery
3311 propagation on natural-origin population size may be difficult to prove (Courter et al. 2019).
3312 Significant reductions in population size over a short period of time can pose a high risk of
3313 extinction from serious environmental changes. Long-term effects of reduced population size
3314 can include genetic bottlenecks, although these must last for multiple generations for
3315 significant inbreeding to transpire (Waples 1991a). Factors affecting abundance can also modify
3316 selective pressures causing directional genetic changes in natural-origin populations. These can
3317 include both ecological and management-induced pressures, i.e., selective predation on specific
3318 sizes or phenotypes or flow allocations that are based on timing of hatchery juvenile releases
3319 (Waples 1991a). The recent HGMP attempts to minimize any adverse consequences to natural
3320 origin fish in streams where hatcheries are present.

3321 Even without significant genetic effects incurred by interbreeding, other ecological effects of
3322 MRH-produced fish should be considered when assessing the impact on NC summer steelhead.
3323 As mentioned above, hatchery releases of juvenile fish can increase competition for food or
3324 space within shared habitat and when there are limited resources. Based on where smolts are
3325 released from the hatchery as compared to where natural-origin summer steelhead smolts
3326 begin their migration, it is unlikely there is competition between the two. If any competition
3327 does exist, it would occur downstream of MRH. There are conflicting studies regarding whether
3328 hatchery juvenile salmonids following release are more successful than wild fish or less, though
3329 generally wild fish have been found to have higher survival rates during outmigration
3330 (Jokikokko et al. 2006; Melnychuk et al. 2009; Johnson et al. 2010). Hatchery release strategies,
3331 such as fish size and release date, can have a significant effect on success of hatchery-origin
3332 juveniles (Irvine et al. 2013) and the degree to which they may compete with natural-origin
3333 juveniles in the system (McCubbing et al. 2008), though success of these release strategies
3334 differ between streams and are dependent on local conditions.

3335 The new HGMP offers a number of risk aversion measures aimed at reducing the ecological and
3336 genetic impacts of hatchery fish on wild stocks throughout the propagation process. As a means
3337 of maintaining the natural run timing, a representative proportion of all returning steelhead will
3338 be selected for spawning based on arrival time and sexual maturity. The HGMP proposes using
3339 a minimum of 50% natural-origin broodstock annually to minimize genetic drift, inbreeding, and
3340 domestication. Also proposed is a 1:1 natural-origin to hatchery-origin spawning ratio to avoid
3341 hatchery stock divergence. Parentage of each egg lot will be tracked by separately incubating
3342 each family group. This also allows culling of eggs to equalize the contribution of each mated
3343 pair to the brood. The HGMP proposes reduced production numbers as well as release of
3344 yearling steelhead in turbid, high flows to promote rapid downstream migration (CDFW 2016).

3345 *6.4.2 Mad River Hatchery Summer Steelhead*

3346 It is unknown what affects, if any, linger from the past summer steelhead propagation program,
 3347 which ended a quarter century ago with the release of broodyear 1995 summer steelhead. Eggs
 3348 from Skamania Hatchery on the Washougal River in Washington were used to start the
 3349 propagation program in 1971. In 1972 and 1973, 100,000 summer steelhead fingerlings were
 3350 instead obtained from Trinity River Hatchery due to broodstock shortages at Washington State
 3351 hatcheries. The Mad River Hatchery collected and spawned its own broodstock for the years
 3352 1974 – 1977 and then in 1978 augmented with Washougal strain yearlings from Silverado Fish
 3353 Station in Yountville, CA. In 1976 a total of 222 summer steelhead returned as adults to MRH,
 3354 though returns ultimately decreased over time (CDFW 2016). Table 6.1 shows total summer
 3355 steelhead releases from MRH from 1972 through 1996.

3356 Hybridization of Washougal strain summer steelhead with native Mad River summer steelhead
 3357 could have resulted in decreased fitness of the native stock due to the genetic and ecological
 3358 effects mentioned previously in this section; however, there is little evidence to support or
 3359 refute definitive interbreeding between these two stocks. Cramer et al. (1995) deduced that
 3360 the introduced Washougal strain summer steelhead were spawning naturally in the Mad River
 3361 given the returns of summer steelhead after 1988 when there had been no smolt releases for
 3362 three years. Following the termination of the summer steelhead artificial propagation program,
 3363 it is unknown whether the introduced Washougal summer steelhead persisted in the system.

3364 **Table 6.1.** Total summer steelhead releases from MRH during the period of 1972 through 1996
 3365 (CDFW 2016).

Year	Number Planted	Size (fish/lb)
1972	67,030	64.8-67.7
1972	10,400	87.2
1976	17,897	11.0
1976	59,893	32.2-32.4
1978	35,034	13.4
1979	56,335	6.5
1979	96,000	10.0
1979	14,200	7.1
1980	21,000	8.0
1980	128,500	10.0
1981	52,355	10.0-11.4
1981	33,750	12.5
1982	60,000	15.0
1983	30,015	6.0
1983	28,060	4.0
1986	102,384	4.8

Year	Number Planted	Size (fish/lb)
1987	21,655	6.1
1987	20,075	5.5
1987	37,260	6.9
1987	24,790	6.7
1987	21,760	3.4
1989	79,205	7.3
1990	147,395	8.2
1990	2,205	3.0
1991	79,002	6.3
1992	74,500	5.0
1992	40,380	12.0
1993	96,000	6.0
1994	75,000	100.0
1994	96,990	5.3
1995	51,600	4.3
1996	54,900	6.1
1996	72,600	4.4

3366

3367 *6.4.3 Eel River Steelhead Planting*

3368 There were also significant steelhead planting efforts in the Eel River system throughout the
3369 1900s. Steelhead egg collection began on Price Creek in 1902. Another egg collecting station
3370 was constructed on Howe Creek for steelhead propagation (CFC 1902 as cited in Yoshiyama and
3371 Moyle 2010). Over nine million steelhead (run unspecified) have been planted in the Eel River
3372 since 1900 (SEC 1998 as cited in Yoshiyama and Moyle 2010). Many steelhead were planted in
3373 the South Fork Eel River between 1956 and 1965, though plantings continued through 1995.
3374 Most plantings on the mainstem Eel River were released at VAFS between 1965 and 1995 and
3375 were predominantly Eel River stock, though some Mad River stock was used for the 1974 and
3376 1978 plantings (SEC 1998 as cited in Yoshiyama and Moyle 2010). Steelhead egg collection at
3377 VAFS, which was established by Snow Mountain Light and Power Company, occurred from 1907
3378 to 1997 (NMFS 2002). Rearing of Eel River steelhead eggs was integrated into other hatchery
3379 programs, MRH and Don Clausen Hatchery on the Russian River, by 1975 (NMFS 2002).

3380 Steelhead egg collection has also occurred on Yager Creek, a tributary of the Van Duzen River,
3381 since 1972. The Yager Creek Hatchery facility, owned by Pacific Lumber Company (PALCO), was
3382 constructed in 1976 to collect Chinook salmon and steelhead eggs mainly for release on PALCO
3383 property. In 1993, satellite facilities on the South Fork Yager Creek and Corner Creek were
3384 constructed (CDFG 1999 as cited in NMFS 2002). The hatchery on Yager Creek was operated
3385 from 1977 through 2000 (HRC 2009).

3386 **6.5 Predation**

3387 **6.5.1 Freshwater Predation**

3388 Predation is not thought to be a major threat to summer steelhead or a primary cause for their
3389 decline, with the exception of predation by Sacramento pikeminnow in the Eel River system.
3390 Steelhead have coevolved with natural, native predators and have been subject to natural rates
3391 of predation in all life stages. Predators in the freshwater environment can be both native and
3392 non-native and include aquatic, terrestrial, and avian species. Avian predators can be American
3393 Dippers (*Cinclus mexicanis*), gulls (*Larus* spp.), Belted Kingfishers (*Megaceryle alcyon*), herons
3394 (*Ardea* spp.), Common Mergansers (*Mergus merganser*), and Osprey (*Pandion haliaetus*)
3395 (Spence et al. 1996). As the quality of river and estuary habitat decreases, avian predation likely
3396 will increase. River otters are also salmonid predators and have been documented to consume
3397 steelhead in Northern California streams (Moyle et al. 1995). Otter predation may fluctuate
3398 year to year but has been documented to be most substantial when their preferred prey
3399 sources are less available (Moyle et al. 1995). Although otter predation has not been studied or
3400 quantified, it may be intensified in areas that have experienced decreased pool depths, loss of
3401 pools due to sedimentation, lack of LWD, and increased stream temperatures (M. Sparkman,
3402 CDFW, pers. comm., 10 July 2020). River otter predation was mentioned in 1980 as a potential
3403 problem on the Middle Fork Eel River that may need to be addressed (Jones and Ekman 1980).

3404 The predator species mentioned above that has caused special concern over its effects on
3405 steelhead populations in the Northern California DPS is the Sacramento Pikeminnow, which is
3406 native to California's Central Valley, but was illegally introduced into the Eel River Basin around
3407 1979 or 1980 (Moyle 2002; Yoshiyama and Moyle 2010). Sacramento Pikeminnow currently
3408 inhabit all sub-basins of the Eel River system (Moyle 2002). Warmer water temperatures have
3409 made the Eel River more suitable for Sacramento Pikeminnow than native salmonids, allowing
3410 the non-native species to spread throughout the system within about a decade of introduction
3411 (Higgins et al. 1992). Although salmonids are not a typical prey item under normal conditions,
3412 Sacramento Pikeminnow can consume large numbers of juveniles especially in higher
3413 temperatures when their metabolic rate increases (Moyle 2002).

3414 Nakamoto and Harvey (2003) found that in the mainstem Eel and South Fork Eel rivers,
3415 Sacramento Pikeminnow exhibited non-selective feeding behavior, though they became
3416 increasingly piscivorous at larger sizes (Nakamoto and Harvey 2003). Salmonids only accounted
3417 for a small proportion of their diet overall, especially for small Sacramento Pikeminnow.
3418 However, steelhead made up 23% of the diet of large Sacramento Pikeminnow (>250 mm
3419 standard length) in the South Fork Eel River from late season sampling in August. One sample
3420 site on the South Fork Eel River showed particularly high rates of late season predation on
3421 steelhead and was thought to have a high concentration of steelhead in the presence of large
3422 Sacramento Pikeminnow (Nakamoto and Harvey 2003). Results from this study suggest that

Commented [MBH(43):
repetitive
If it has not been studied, it has not been quantified

Commented [MBH(44): I am skeptical that this could be
cited from literature...but it should be cited.

3423 Sacramento Pikeminnow will consume steelhead if they are present and areas where relative
3424 abundance of steelhead is high compared to other prey items may be hotspots for predation.

3425 Steelhead declines between Scott and Cape Horn dams have been documented and attributed
3426 to the widespread presence of Sacramento Pikeminnow (SEC 1998). The species tends to
3427 congregate in main channels as well as near tributary confluences during the spring presumably
3428 feeding on young salmonids that are emigrating to the ocean during that time of year (SEC
3429 1998). In lower water years, Sacramento Pikeminnow likely pose a more severe threat to
3430 juvenile salmonids due to higher, more suitable temperatures for the non-native fish and lower
3431 abundances of salmonids (SEC 1998). Further study of Sacramento Pikeminnow foraging could
3432 elucidate predation threats to NC summer steelhead throughout the Eel River drainage.

3433 6.5.2 Marine Predation

3434 Marine predation specifically targeting steelhead is not well documented or understood.
3435 Primary predators of salmonids in the marine environment are pinnipeds such as harbor seals
3436 (*Phoca vitulina*), California sea lions (*Zalophus californianus*), and Stellar sea lions (*Eumetopia*
3437 *jubatus*) (Spence et al. 1996). Seals and sea lions are known to hunt mostly in the saltwater
3438 environment and estuary but can also travel into rivers to pursue migrating fish (M. Sparkman,
3439 CDFW, pers. comm. 10 July 2020; Spence et al. 1996). Though steelhead have been found to
3440 compose less than 20% of the pinniped diet (Jameson and Kenyon 1977; Roffe and Mate 1984),
3441 the recent increases in pinniped populations in Oregon and California (most notably harbor
3442 seals and California sea lions) have caused concern in regards to declining numbers of
3443 salmonids (NMFS 2011). Hanson (1993 as cited in NMFS 2011; NMFS 2016b) specifically
3444 mentioned Humboldt Bay and the Mad River as areas where sea lions may feed on salmon and
3445 steelhead. Pinniped predation has not been considered to be a factor contributing to the
3446 declines of NC steelhead populations (NMFS 2011; NMFS 2016b). However, predatory wounds
3447 from otters, seals, and sea lions have been documented on up to 50% of first time returning
3448 adult steelhead at MRH (M. Sparkman, CDFW, pers. comm., 10 July 2020).

3449 6.6 Competition

3450 Steelhead generally do not compete with non-salmonid species. One exception may be
3451 competition between juvenile steelhead and juvenile Sacramento pikeminnow in the Eel River
3452 system (Reese and Harvey 2002). When it comes to interaction with other salmonids, *O. mykiss*
3453 tend to be very aggressive and defend their freshwater feeding territories (Moyle 2002).
3454 Juvenile steelhead are also more equipped to occupy fast water habitats than other salmonids
3455 due to their more cylindrical body type, smaller median fin size, and larger paired fins (Bisson et
3456 al. 1988). These physical characteristics are ideal for holding in faster moving water (Bisson et
3457 al. 1988).

3458 Segregation of steelhead from other salmonids cooccurring in streams into different
3459 microhabitats has been observed during spring and summer due to competition for space

3460 (Hartman 1965; Everest and Chapman 1972). Hartman (1965) showed habitat segregation was
3461 most pronounced between Coho Salmon and steelhead during the spring and summer with
3462 steelhead occupying and defending riffle habitat, whereas Coho Salmon occupied and defended
3463 pool habitat. Hartman (1965) observed no habitat segregation between Coho Salmon and
3464 steelhead during the winter when they were found coexisting in pools. This is likely because fish
3465 exhibited less aggressive behavior and environmental demands were different between the
3466 species (Hartman 1965). Nilsson (1956) postulated that spatial segregation occurs in sympatric
3467 populations of species that are closely related due to the tendency of a species to compete
3468 under conditions to which it is best adapted, giving them an advantage over the other species
3469 (Nilsson 1956 as cited in Hartman 1965). However, *O. mykiss* have been observed to experience
3470 competitive pressures from other salmonid species, including from non-native Brown Trout.
3471 When adult Brown Trout have been found in streams with steelhead, they tend to edge
3472 steelhead into faster moving water lacking cover, exposing steelhead to greater predation and
3473 angling threats (Moyle 2002). Juvenile Brown Trout have been found to displace juvenile
3474 Rainbow Trout into deeper, faster water than they would otherwise prefer when Brown Trout
3475 are absent (Gatz et al. 1987). A similar pattern was observed by Young (2004) who reported
3476 that juvenile Coho Salmon with a natural size advantage pushed steelhead into riffle habitat.
3477 This asymmetric competition, therefore, was found to reduce niche overlap between Coho
3478 Salmon and steelhead. Young (2004) also determined that steelhead tended to be more
3479 generalist in terms of habitat preference, using riffle habitat even in the absence of Coho
3480 Salmon.

3481 Intraspecific competition among steelhead can also occur, especially in shallow, degraded
3482 waterways. Abundant smaller steelhead in these environments may outcompete and stunt the
3483 growth of larger steelhead; however, Everest and Chapman (1972) observed inter- and
3484 intraspecific size groupings that minimized interaction of different sized pre-smolts of steelhead
3485 and Chinook Salmon (Everest and Chapman 1972). As they increased in size, juvenile fish were
3486 shown to move into microhabitats with deeper, faster-moving water (Everest and Chapman
3487 1972).

3488 **6.7 Genetic Diversity**

3489 Genetic diversity provides a species with the raw materials that allow flexibility in responding to
3490 and surviving long-term environmental changes and short-term random events (Waples et al.
3491 1990; Allendorf et al. 1997; McElhany et al. 2000). Genetic variation of a species is
3492 characterized at two levels: 1) the quantity and type of variability within populations, and 2) the
3493 degree of differences among populations (Waples 1990). Within population diversity includes
3494 measures such as heterozygosity and number of alleles per locus. Diversity among different
3495 wild populations is mainly a result of the effects of reproductive isolation, genetic drift, gene
3496 flow, and local adaptation through selection.

3497 Loss of genetic variation can translate to loss of alleles, loss of heterozygosity, or changes in
3498 allele frequencies. All potential genetic variation has a chance of being adaptive, non-adaptive,
3499 or maladaptive, and can positively or negatively impact the nature and persistence of breeding
3500 populations. Risks correlated with loss of genetic diversity have been investigated in several
3501 published papers including Waples (1991a), Currens and Busack (1995), Utter (1998), and
3502 McElhany et al. (2000).

3503 Biodiversity and its genetic foundations should be preserved for three main reasons (McElhany
3504 et al. 2000):

- 3505 1. It provides the flexibility to make use of a wider variety of environments, i.e.,
3506 differential run and spawn timing allowing for the use of a greater range of spawning
3507 habitat than would otherwise be possible without this variation.
- 3508 2. It shields a species from short-term environmental changes that would otherwise
3509 wipe out or severely diminish abundance; the more diverse a population is, the
3510 more likely that some individuals would survive and reproduce even if others
3511 perished.
- 3512 3. Genetic diversity provides species with the raw material for persisting through long-
3513 term ecological variations allowing them to adapt to changes in the freshwater,
3514 estuarine, and ocean environments caused by natural processes or human-induced
3515 effects.

3516 Loss of genetic diversity can be a consequence of inbreeding depression, which is the same as
3517 outbreeding depression, except that it involves individuals of the same population breeding
3518 with each other rather than hybridization of a wild stock with an outplanted hatchery stock.
3519 Inbreeding depression can result in a greater proportion of homozygotes with deleterious,
3520 recessive alleles, which reduces the fitness of a population and increases local extinction risk
3521 (Waples 1991a).

3522 Decrease in population size, and associated reductions in effective population size, is one of the
3523 main causes of genetic diversity loss. Loss of genetic diversity per generation is related to the
3524 effective population size (N_e), which is the number of effective breeders (Allendorf et al. 1997)
3525 and is generally much smaller than the total population size (N_t). The ratio of N_e/N_t was
3526 estimated by Allendorf et al. (1997) to be around 0.2 for natural populations of salmonids.
3527 Effective population size is often used to estimate population size targets for conservation
3528 (McElhany et al. 2000), but the minimum effective population size necessary to maintain
3529 enough genetic variation and avoid inbreeding depression has been debated among scientists.
3530 Waples (1990) suggested that, based on the probability of losing rare alleles, 100 effective
3531 breeders would be enough to maintain genetic variation in salmon over the short term. Franklin
3532 (1980) and Soulé (1980) proposed that at least 500 effective breeders is necessary to avoid
3533 long-term loss of genetic variation (Franklin 1980, Soulé 1980 as cited in Lande 1995). Lande

3534 (1995) suggested that an effective population size of 5,000 may be necessary to maintain
3535 adaptive genetic variation in a population.

3536 Applying the N_e/N_t estimate from Allendorf et al. (1997) to the minimum effective population
3537 size from the literature cited above (500), the target minimum population size per generation
3538 sufficient to maintain long-term genetic variation is 2,500. Assuming an average generation
3539 time of four years for NC summer steelhead, the rough number of NC summer steelhead
3540 breeders per year needed to maintain acceptable amounts of genetic diversity is 625. Given
3541 that most NC summer steelhead total population sizes, except that of the Middle Fork Eel River,
3542 fall below this number (Table 4.2), none of their effective population sizes would be close to
3543 625 breeders using the N_e/N_t ratio from Allendorf et al. (1997). Thus, all NC summer steelhead
3544 populations likely have a high potential for the loss of genetic variation. Summer steelhead
3545 possess important genetic variation that contributes to overall diversity of steelhead in the NC
3546 DPS and should be conserved.

3547 **6.8 Habitat Condition**

3548 Habitat condition is a major factor in the persistence of NC summer steelhead and has been
3549 affected by many anthropogenic factors. These activities in conjunction with natural processes
3550 and catastrophic events have impaired habitat quality and availability in all NC summer
3551 steelhead streams. One of the biggest issues that is common among all watersheds that
3552 support summer steelhead in the NC steelhead DPS is sedimentation. Timber harvest activities
3553 and road building, in particular, have contributed greatly to this problem. The combination of
3554 inherently unstable terrain with road construction and deforestation has caused severe erosion
3555 and sediment loading. Turbidity levels are high in these systems and much of the pool habitat
3556 has been eliminated (NMFS 2016b). Loss of habitat complexity from removal of riparian flora,
3557 lack of instream wood, filling of pools, and channel aggradation and widening impairs these
3558 watersheds as well. Low flow conditions are common to all NC summer steelhead streams and
3559 seasonal low flows are further reduced by water diversions including major dams on the Eel
3560 Rivers (NMFS 2016b). In contrast, Matthews Dam on the Mad River supplies water during
3561 summer months, which would not otherwise occur (M. Sparkman, CDFW, pers. comm., 10 July
3562 2020). Though temperature can be an issue in areas of all NC summer steelhead watersheds, it
3563 affects some streams more than others (NMFS 2016b). Redwood Creek specifically is highly
3564 temperature-impaired especially in the middle and upper mainstem (Sparkman 2017) while in
3565 the Mad River, water temperature is only problematic in some areas of the watershed with
3566 some tributaries and mainstem areas having temperatures that likely sustain steelhead rearing
3567 all year (NMFS 2016b).

3568 General impacts on NC summer steelhead streams are listed below with primary causal factors
3569 in parentheses:

- 3570 • Obstruction and sedimentation of spawning and rearing habitat (dams, artificial
- 3571 barriers, road construction, and landslides)
- 3572 • Alterations to natural flow regimes (dams, water diversions, artificial barriers, and
- 3573 road construction)
- 3574 • Altered sediment transport and increased gravel embeddedness, and reduction of
- 3575 gravel particle sizes suitable for spawning (dams, artificial barriers, and road
- 3576 construction)
- 3577 • Destabilization of inherently unstable topography (timber harvest and road
- 3578 construction)
- 3579 • Reductions of riparian cover habitat (timber harvest, road construction, and
- 3580 livestock grazing)
- 3581 • Increased erosion and mass wasting resulting in sediment loading (timber harvest,
- 3582 road construction, gravel mining, and livestock grazing)
- 3583 • Reduced water quality from nutrient loading and suspended fines (livestock grazing
- 3584 and marijuana grows)
- 3585 • Higher stream temperatures (timber harvest and water diversions)
- 3586 • Reduced habitat complexity (timber harvest and road construction)

3587 6.8.1 Timber Harvest

3588 Timber harvest began in the northwestern region of California in the mid-nineteenth century.
3589 Large-scale harvest ramped up in the mid-twentieth century and continues today in watersheds
3590 both historically and currently inhabited by NC summer steelhead. Lands used for timber
3591 harvest, both public and private, make up a large proportion of the NC summer steelhead
3592 range. In Humboldt County, Timber Production Zones, which are areas devoted solely to
3593 growing and harvesting timber, make up almost half of the total land area, or about 1,009,000
3594 acres (Humboldt County 2012). In Mendocino County, there are over 850,000 acres of Timber
3595 Production Zone lands, making up 38% of the total land area (Mendocino County 2009).
3596 Consequences of logging that directly affect steelhead are sedimentation, increased water
3597 temperatures, removal of canopy cover, instream habitat destruction, reduced woody debris
3598 instream, and changes in flow regimes (Moyle et al. 2017). For example, the Eel River and its
3599 tributaries experienced widespread channel aggradation and braiding, which degraded
3600 steelhead spawning and rearing habitat, created more obstructions to juveniles migrating
3601 downstream, and reduced productivity of aquatic invertebrates, which are a primary prey
3602 source for juvenile steelhead (Moyle et al. 2017).

3603 Much of the summer steelhead range in California is characterized by severely unstable
3604 geology, which, in conjunction with significant seasonal precipitation in these areas, has caused
3605 massive sediment loads to be flushed into the stream channels (Roelofs 1983; Madej and Ozaki
3606 1996). Sedimentation typically occurs as a result of mass wasting processes (Swanson and
3607 Swanson 1976). Although these mass wasting events sometimes occur naturally, often they are

3608 triggered or worsened by timber harvest activity. Sediment loading can fill pool habitat used by
3609 summer steelhead for holding and rearing, embed spawning habitat with fines, and raise the
3610 streambed creating shallower runs and riffles (Madej and Ozaki 1996; Moyle et al. 2017).

3611 Deforestation can also substantially reduce slope stability and soil strength, as well as alter
3612 rainfall and snowmelt hydrology and increase debris in stream channels (Swantson and
3613 Swanson 1976). Canopy cover regulates the amount of precipitation that reaches the forest
3614 floor through interception and evapotranspiration. Controlling moisture absorption helps
3615 maintain resistance of the land to mass sliding, which can occur via mobilization of clay or
3616 surface soil movement when highly saturated. Tree canopy also controls the rate at which
3617 precipitation infiltrates the soil and mitigates severe rain-on-snow runoff (Swantson and
3618 Swanson 1976). Peak winter flows enhanced by vegetation removal have higher potential to
3619 scour redds or suffocate them in sediment (Lisle 1989 as cited in Nakamoto 1998). Root
3620 systems of trees also stabilize hillslopes through vertical anchoring and, especially in areas of
3621 highly unstable terrain, root structures can be key in sustaining slope stability (Swantson and
3622 Swanson 1976). Removal of riparian vegetation can also have a substantial impact on stream
3623 temperatures. Riparian canopy serves as shade and helps mitigate rising stream temperatures
3624 during the summer. It also provides cover habitat for fish and can act as thermal refugia. Timber
3625 harvest also results in less available LWD, a key habitat feature for salmonids.

3626 In addition to the logging activity itself, methods used to transport harvested timber have had a
3627 significant effect on salmonid habitat. Historically, log driving was the main method for lumber
3628 transportation. Log driving uses stream flow to float logs downstream in loose aggregations
3629 (Sedell et al. 1991). As timber adjacent to streams was logged and timber harvesters had to
3630 haul wood from farther distances, instream alterations became more extensive including
3631 construction of splash dams and sluiceways as well as dredging of canals (Sedell et al. 1991).
3632 Other alterations to “improve” streams for better log transportation included blocking off of
3633 sloughs, swamps, low meadows, and wide banks to keep wood in the main channel, and
3634 blasting of instream obstacles like large boulders or accumulations of LWD (Sedell et al. 1991).
3635 Alterations of this nature disrupt the normal flow patterns of a stream and pose threats to
3636 salmonid spawning and egg incubation (Sedell et al. 1991).

3637 Modern log transportation now relies on trucks and log driving via streams is no longer used in
3638 California; however, construction of forest roads for use in the harvest of timber can also be
3639 severely damaging most notably due to erosion or failure and subsequent sediment loading in
3640 streams (Yee and Roelofs 1980; Reid 1998). A 1973 comprehensive review of literature on the
3641 impacts of timber harvest on streams concluded that forest roads are the largest human cause
3642 of erosion (Gibbons and Salo 1973). Sediment transport from roads into streams most often
3643 occurs through mass soil movement and surface erosion (Yee and Roelofs 1980), though even
3644 small amounts of erosion can have cumulative impacts. Construction of roads over steep
3645 terrain can also cause or aggravate slope failure (Yee and Roelofs 1980). In addition to erosion,

3646 road culverts can also be barriers to anadromous migration (Yee and Roelofs 1980). There are
3647 numerous culverts within the NC summer steelhead range that do not provide suitable access
3648 for adult and juvenile salmonids (M. Sparkman, CDFW, pers. comm., 10 July 2020). Culvert
3649 failure can also add sediment to streams and rivers.

3650 Other effects of logging can be indirect, such as reduced resistance to wildfires. In coastal areas
3651 of Northern California, forest management focused on tree production has led to more
3652 frequent fires with increased severity (Moyle et al. 2017). A practice called “salvage logging,”
3653 which is the removal of dead trees following a fire, can increase erosion and reduce the amount
3654 of LWD available for salmonid habitat (Moyle et al. 2017). Timber harvest activity can also
3655 increase access to characteristically remote summer steelhead habitat and increase the
3656 potential for poaching via the construction of logging roads (Roelofs 1983).

3657 During the last century of timber harvest in coastal Northern California, harvest practices have
3658 evolved dramatically, primarily due to changes in technology, decreasing availability of larger or
3659 higher quality logs, and state and federal legislation. There are also many more restrictions in
3660 place to help maintain aquatic habitat and water quality. Current forest practices in California,
3661 in fact, have been shown to sometimes result in favorable habitat modification, such as
3662 increased water yield (Keppeler 1998 as cited in CDFG 2002), increased insect productivity
3663 (Hicks et al. 1991), and increased salmonid productivity (Graves and Burns 1970; Nakamoto
3664 1998). However, increased smolt yield observed by Graves and Burns (1970) may have been a
3665 result of premature emigration due to decreased favorable rearing habitat after forest road
3666 construction, and Nakamoto (1998) states that benefits of logging activity to steelhead in the
3667 short-term may not last. Burns (1972) found that if proper measures were implemented to
3668 protect stream habitat and the watershed, logging practices could enhance anadromous fish
3669 production. See Table 6.2 for an overview of potential positive and negative effects of forest
3670 practices on the stream environment and salmonid habitat and biology.

3671 Regardless of improved techniques and regulation, legacy effects from a long history of timber
3672 harvest remain in the coastal watersheds of Northern California. Legacy effects such as
3673 sedimentation and slope instability continue to impact salmonid habitat long after logging
3674 activity has ended since recovery from these issues can take many decades if not longer
3675 (Murphy 1995).

3676 **Table 6.2.** Forestry activities and potential changes to stream environment, salmonid habitat, and salmonid biology (CDFG 2002
 3677 adapted from Hicks et al. 1991).

Forest Practice	Potential effects to stream environment	Potential effects to salmonid habitat	Potential effects to salmonid biology
timber harvest in the riparian zone	Increased incident solar radiation	Increased temperature, light levels, and primary production	increased susceptibility to disease; increased food productivity; changes in growth rate and age at smolting
	decreased supply of LWD	decreased cover, storage of gravel and organic debris, and protection from high flows; loss of pool habitat and hydraulic and overall habitat complexity	decreased carrying capacity, spawning gravel, food production, and winter survival; increased susceptibility to predation; loss of species diversity
	increased, short-term input of LWD	increase in number of pools and habitat complexity; creation of debris jams	increased carrying capacity for juveniles and winter survival; barrier to migration and spawning and rearing habitat
	increased influx of slash stream bank erosion	increased oxygen demand, organic matter, food, and cover reduced cover and stream depth	decreased spawning success; short-term increase in growth
timber harvest on upslope areas	altered stream flow	increased in-stream fine sediment; reduced food supply	increased carrying capacity for fry; decreased carrying capacity for older juveniles; increased predation
		temporary increase in summer stream flow	reduced spawning success; slower growth rates for juveniles
	Increased erosion and mass wasting	increased severity of peak flows during storm season; bedload shifting	temporary increase in survival of juveniles
		Increased in-stream fine sediment; reduced food supply	increased egg mortality
			Reduced spawning success, growth and carrying capacity; increased mortality of eggs and alevins; decreased winter hiding space and side-stream habitat

Forest Practice	Potential effects to stream environment	Potential effects to salmonid habitat	Potential effects to salmonid biology
timber harvest on upslope areas and road construction and use		increased in-stream coarse sediment	increased <i>or</i> decreased carrying capacity
	increased nutrient runoff stream crossings	increased debris torrents; decreased cover in torrent tracks; increased debris jams increased primary and secondary production barrier in stream channel; increased sediment input	blockage to migration of juveniles and spawning adults; decreased survival in torrent tracks increased growth rate and summer carrying capacity blockage or restriction to migration; reduced spawning success, carrying capacity and growth; increased winter mortality
Scarification and slash burning	increased nutrient runoff increased input of fine organic and inorganic sediment	increased primary and secondary production increased sedimentation in spawning gravels and production areas; temporary increase in oxygen demand	temporary increased growth rate and summer carrying capacity decreased spawning success; increased mortality of eggs and alevins

3679 6.8.2 Roads

3680 Road networks are components of various land-use activities and are widespread throughout
3681 California's watersheds. The process of road building can damage stream habitat and riparian
3682 corridors as a result of channelization from roads built on top of stream banks. Continued use
3683 of roads that meander through riparian habitats increase runoff and deposit contaminants (e.g.
3684 engine oil, gasoline) into adjacent streams. Increased watershed imperviousness as a result of
3685 roads with impermeable surfaces such as compacted dirt, gravel, or pavement, has been found
3686 to alter natural flow regimes, stream morphology, natural erosion processes, and water
3687 chemistry of lowland streams used for salmonid spawning and rearing in the Puget Sound area
3688 of Washington (May et al. 1997). This assuredly occurs elsewhere where logging roads parallel
3689 the stream channel.

3690 Roads, especially poorly maintained rural or forest roads, can contribute large volumes of
3691 inorganic sediment into streams and rivers from mass wasting or landslides. Culverts can
3692 change channel morphology and alter natural sediment transport. Culverts and road crossings
3693 can cause habitat fragmentation, acting as barriers to the movement of aquatic organisms
3694 including fish (Warren and Pardew 1998; O'Hanley and Tomberlin 2005; Bouska and Paukert
3695 2009). Negative effects from road construction and use are exacerbated by the unstable
3696 geology of many NC summer steelhead watersheds. In the Van Duzen River, Shaun Thompson
3697 (CDFW) has observed pools up to 14 feet completely filling with sediment over the course of
3698 one winter season. Given there are only about six pools used by summer steelhead for holding
3699 in any given year, poor land use could quickly eliminate this adult holding habitat (S. Thompson,
3700 CDFW, pers. comm., 14 July 2020).

3701 6.8.3 Dams

3702 Large dams were primarily built for flood protection and sources of water supply, and power
3703 generation in California. Dams that blocked runs of salmon and steelhead mitigated the loss
3704 with hatcheries. Dams have the potential for major ecological and hydrographic impacts on
3705 streams and interrupt the natural cycle of a river over time. Dams impede the transport of
3706 gravels from upstream as well as alter the natural hydrograph, often reducing the volume of
3707 flow necessary for sediment transport and scour. By disrupting natural sediment transport,
3708 water downstream of a dam can possess higher kinetic energy due to lack of sediment load.
3709 This clear, sediment-deprived water may erode and incise the channel as well as coarsen
3710 streambed material (Kondolf 1997). Dams can also reduce natural peak flows downstream.
3711 Without adequate flows to dislodge sediment, fines may accumulate and have the potential to
3712 embed spawning gravels downstream of the dam (Kondolf 1997). Reduced peak flows may
3713 have negative effects on juvenile steelhead, which rely on these flows to emigrate to the ocean.
3714 Adult summer steelhead migrating to their summer holding grounds also depend on these peak
3715 flows, especially to reach areas above flow-dependent barriers. Base flows can be altered, as
3716 well, with consequences stemming from both increases or decreases such as redd scouring or

Commented [MBH(45)]: Name one hatchery on the planet that has successfully mitigated the extent of loss by a dam???

They have tried but all failed.

3717 dewatering and juvenile stranding. However, in some cases like Matthews Dam on the Mad
3718 River, dam releases of water during summer months ensure water is present and can be
3719 considered beneficial to salmonids, especially summer steelhead (HBMWD 2004). Historically,
3720 summer flows became subsurface and the river channel would go dry during the late summer
3721 and fall, but releases from Ruth Lake now augment downstream flows year-round even in
3722 drought conditions (HBMWD 2004). Additionally, Matthews Dam has relatively little impact
3723 once the reservoir is full and spilling during the winter months (M. Sparkman, CDFW, pers.
3724 comm., 10 July 2020). Changes to normal flow regimes can also increase or decrease water
3725 temperatures downstream by releasing reservoir water that is epilimnetic or hypolimnetic,
3726 respectively (Sylvester 1963 as cited in Kubicek 1977; Moore 1967). Reductions of normal
3727 streamflow below an impoundment can cause increased water temperatures in downstream
3728 areas (Sylvester 1963 as cited in Kubicek 1977). There are three major dams within the NC
3729 summer steelhead range, two of which are complete barriers to anadromy.

3730 **Mad River:** Robert W. Matthews Dam (previously known as Ruth Dam) was constructed about
3731 80 miles upstream from the mouth of the Mad River in southern Trinity County in 1961 (CDFG
3732 2002). The intended purpose of the dam was to supply water for industrial and domestic use as
3733 well as provide hydroelectricity. R.W. Matthews Dam is a complete barrier to upstream
3734 migration and influences streamflow downstream of the dam. However, as mentioned above,
3735 Matthews Dam maintains summer flows at 40-60 cfs as measured by the Highway 299 USGS
3736 flow gage (#11481000) on the Mad River. According to the NMFS Multispecies Recovery Plan
3737 (2016b), Matthews Dam is only considered to block about two miles of historical spawning and
3738 rearing habitat, and these two miles likely are made up of low quality habitat, a portion of
3739 which was intermittently dry during the summer (NMFS 2016b).

3740 **Eel River:** Scott Dam was built in 1922 and is one of two dams that make up the PVP, along with
3741 Cape Horn Dam. The PVP is owned by PG&E and operates to store seasonal runoff from the
3742 upper Eel River drainage and divert about 90,000 acre-feet of water to the Russian River on an
3743 annual basis (PVP 2019). Scott Dam forms Lake Pillsbury and Cape Horn Dam forms Van Arsdale
3744 Reservoir. A 9,258-foot diversion tunnel moves water from the Eel River to the East Fork
3745 Russian River for municipal and agricultural uses (CDFG 1997a).

3746 The 12-mile stretch between Scott and Cape Horn dams has high quality spawning and rearing
3747 habitat for salmonids with cool water temperatures, ideal spawning substrate, and decent
3748 riparian cover (CDFG 1997a). Water temperatures are optimal due to releases from Lake
3749 Pillsbury. However, high temperatures downstream of the dam are often lethal to salmonids
3750 and low flows as well as sparsity of riparian cover contribute to the low quality of habitat (CDFG
3751 1997a).

3752 Construction of Scott Dam and formation of Lake Pillsbury was likely the main cause for the loss
3753 of summer steelhead in the upper Eel River (NMFS 2016b). According to a 1982 fisheries study
3754 on the PVP by VTN Oregon, Inc., Scott Dam blocks over 35 miles of major channels, including 8

3755 miles of the mainstem Eel River, and 25 miles of minor channels that contained habitat
3756 accessible to steelhead (VTN Oregon, Inc. 1982). More recent estimates are much higher with a
3757 range of 198 – 288 miles of potential steelhead habitat existing above Scott Dam (Cooper
3758 2017). Lake Pillsbury, formed by Scott Dam, and Van Arsdale Reservoir, formed by Cape Horn
3759 Dam, were both found to have significant effects on downstream water temperature (Kubicek
3760 1977). Lake Pillsbury has substantial thermal stratification from late spring through early fall.
3761 With reservoir water being drawn down throughout the summer, hypolimnetic water can be
3762 depleted, leaving only warm water (24°C or higher) from the epilimnion by the late summer or
3763 early fall. Temperature of water releases, thus, is dependent on how much water remains
3764 stored in the lake. In years when the cool hypolimnion has been depleted, water release
3765 temperatures during the late summer and early fall have exceeded 22°C and in some years
3766 water temperatures have exceeded 20°C for over a month. DO in the hypolimnion decreases
3767 through the early summer and is ultimately depleted by late July. However, as water is released
3768 through the discharge structure of the dam it is aerated and DO concentration increases (PG&E
3769 2017).

3770 Minimum flow requirements are in place year-round for the Eel River below Scott Dam and
3771 below Cape Horn Dam in attempt to mimic the natural hydrograph of the system (PG&E 2017).
3772 As a result of PVP operations, flows have regularly been lower and less annually variable than
3773 unimpaired flow conditions (NMFS 2002). Middle and upper reaches of the Eel River have
3774 experienced accelerated flow attenuation and increased temperatures, which have occurred
3775 during the spring and early summer, and may decrease the window when conditions are
3776 suitable for juvenile steelhead emigration (VTN 1982; NMFS 2002). Low summer flows also
3777 have the potential to inhibit upstream migration of summer steelhead through the mainstem
3778 Eel River (NMFS 2002).

3779 New evidence shows that the GREB1L allele found to be associated with the premature
3780 migration phenotype is still present in resident Rainbow Trout residing above the dam (Kannry
3781 et al. 2020). This discovery is evidence of the potential for a summer steelhead population to
3782 re-establish if Scott Dam were to be removed. The Federal Energy Regulatory Commission
3783 (FERC) regulates the PVP and the 50-year license expires in 2022. After providing FERC with a
3784 Notice of Intent (NOI) to renew their license, PG&E later withdrew their NOI in 2019 along with
3785 their pre-application document (PVP 2019). A Planning Agreement was initiated by the
3786 Mendocino County Inland Water and Power Commission, Sonoma County Water Agency,
3787 California Trout, Inc., and Humboldt County in May 2019 to look into obtaining a new license
3788 for the PVP. These parties filed a Notice of Intent (NOI) with FERC to obtain a new license for
3789 the PVP, and the Round Valley Indian Tribes were included in an amended version of the
3790 Planning Agreement shortly thereafter. The NOI parties submitted a Feasibility Study Report of
3791 their potential licensing proposal in May 2020 to FERC. Included in their potential licensing
3792 proposal is a plan for the complete removal of Scott Dam with the intent to restore access of

3793 anadromous fish to the watershed areas upstream of Scott Dam and Lake Pillsbury (Feasibility
3794 Study Report 2020).

Commented [MBH(46)]: Good idea

3795 6.8.4 Water Diversions

3796 Diversion of water for domestic, industrial, and municipal uses is typically continuous by nature
3797 while agricultural diversions tend to have seasonal fluctuations, drawing more water during the
3798 summer and fall. More recently, illegal marijuana cultivation has been shown to have significant
3799 effects on streamflow, as well. Diversion structures can have similar, albeit smaller scale,
3800 impacts to salmonids as those of large dams. Water temperatures can increase in
3801 impoundments or slow-moving backwaters that result from diversion structures (Axness and
3802 Clarkin 2013), which may pose a risk to young salmonids. Decreases in flows from water
3803 diversions can increase downstream temperatures, reduce the amount and quality of available
3804 habitat for salmonids (Axness and Clarkin 2013), and potentially increase exposure to
3805 predation. These conditions may be exacerbated in low water conditions during dry seasons.
3806 Reductions of flow from water diversions may dewater the channel downstream (Axness and
3807 Clarkin 2013), which could reduce or eliminate critical habitat for rearing and outmigration, and
3808 in some cases stream drying may result in mortality of juvenile salmonids. Aquatic organisms,
3809 such as juvenile steelhead, may also become trapped in diversion ditches and be unable to
3810 escape due to lack of habitat connectivity (Axness and Clarkin 2013). Unscreened diversions
3811 may transport juvenile steelhead into unsuitable areas (Moyle et al. 1995), increasing mortality
3812 and opportunity for predation. Diversions containing fish screens present alternative problems
3813 with fish becoming impinged on some types of screens when water velocity is too high. Another
3814 potential impact of these diversions is impeded upstream passage of adults (Axness and Clarkin
3815 2013). See Sections 6.8.9 and 6.8.10 for more on water diversions specific to agriculture and
3816 cannabis cultivation.

3817 According to the California Fish Passage Assessment Database (PAD), there are upwards of
3818 thirty unscreened water diversions in the upper extent of the Mad River. There are even more
3819 unscreened diversions on the Mattole River, most of which are around or upstream of
3820 Whitehorn, CA, indicating that many could be municipal or domestic. There are likely diversions
3821 in other NC summer steelhead watersheds that may not be reported and thus are currently not
3822 included in the PAD. The number of diversions for illegal marijuana grows is unknown.

3823 6.8.5 Artificial Barriers

3824 Artificial barriers or structures that have the potential to prevent or reduce fish passage include
3825 dams, road crossings, concrete channels for flood control, energy dissipators for erosion
3826 control, gravel mining pits, pipeline crossings, and potentially others. These structures can have
3827 surface or subsurface effects and eliminate or fragment aquatic ecosystems by blocking or
3828 impeding migration and altering nutrient cycling patterns, flow regimes, sediment movement,
3829 channel morphology, and species composition (Poff et al. 1997; Ward 1998; Bunn and

3830 Arthington 2002). Alterations of this nature reduce habitat availability and quality as well as
3831 native biodiversity.

3832 There were two known artificial gravel dams constructed annually on Redwood Creek to create
3833 swimming holes during the summer. These structures likely impeded summer steelhead access
3834 upstream during the latter part of their migration, but neither have been built for many years.

3835 *6.8.6 Gravel Mining and Extraction*

3836 Gravel mining has been present in Northern California's coastal watersheds for close to a
3837 century and is particularly problematic in streams south of Humboldt Bay, which include sectors
3838 of the Eel River system (McEwan and Jackson 1996). Other NC summer steelhead streams
3839 affected by gravel extraction include the Mad River and, to a minor degree, Redwood Creek and
3840 the Mattole River. There are three methods used to mine gravel: dry-pit mining, wet-pit mining,
3841 and bar skimming (Kondolf 1993). Wet-pit mining, or in-channel extraction of gravel within a
3842 perennial stream (Kondolf 1993), was the most common method used in the Mad River
3843 (Stillwater Sciences 2010), though currently bar skimming is used most frequently (M.
3844 Sparkman, CDFW, pers. comm., 13 July 2020). Dry-pit mining is the excavation of gravel from
3845 dry streambeds and bar skimming is removing the top layer of a gravel bar above water level at
3846 low flows (Kondolf 1993).

3847 While all forms of mining can greatly impact the aquatic ecosystem, geomorphology, and flow
3848 hydraulics of the stream, instream wet-pit mining is likely the most detrimental to salmonid
3849 productivity and survival. Removing coarse sediment from an active channel results in channel
3850 incision by trapping bedload sediment (coarse sediment, sand, and gravel) in the excavated pit
3851 and starving the water moving downstream of sediment. The sediment-deprived water has
3852 higher kinetic energy and erodes the stream bed to replenish its bedload. The resulting stream
3853 bed is dominated by larger substrate as smaller particles get washed downstream, leaving poor
3854 spawning habitat for salmonids (Kondolf 1993, 1997). Highly charged flows also have the
3855 potential for downstream redd scouring (Kondolf 1997).

3856 Bar skimming has been the main method used throughout the Eel River and Mad River
3857 drainages, though in recent years improved methods, such as trenching, have begun to be used
3858 (NMFS 2015). Bar skimming often greatly reduces habitat complexity by scraping off the
3859 multifaceted topography, leaving the channel flat and lacking structure. This method of gravel
3860 extraction also reduces stability of the stream in areas surrounding the removal site (Kondolf
3861 1993). Wet trenching removes sediment from dry areas of a channel adjacent to the wetted
3862 perimeter and is typically used only when there is a need to protect salmonid habitat or
3863 mitigate impacts on the depth and width of the channel (NMFS 2015). Dry trenching takes a
3864 similar approach removing material from dry gravel bars. Berms that are created during the
3865 gravel extraction process are ultimately breached or constructed to allow breaching to prevent
3866 stranding of fish once the main channel connects with the trench (NMFS 2015).

3867 Impacts of gravel mining can also include altered geomorphology, changes in turbidity, and
3868 decreased biomass and biodiversity of aquatic invertebrates and fish (Brown et al. 1998).
3869 Impacts on salmonid habitat, specifically, have also been studied and documented. The major
3870 effects of gravel mining on salmonid habitat include reduced channel complexity and habitat
3871 diversity, floodplain disconnection, removal of spawning gravel, damaging of existing spawning
3872 habitat, disturbances to redds that lead to egg mortality, disturbances to fish in the stream,
3873 increased turbidity, changes in composition of aquatic organisms that can accumulate through
3874 multiple trophic levels (Oregon Water Resources Research Institute 1995).

3875 *6.8.7 Estuarine Habitat*

3876 Estuaries of Redwood Creek and the Mad and Eel rivers have been substantially altered by
3877 levees, hard structure armoring, tide gates, and modifications for agricultural and rural
3878 development (Moyle et al. 2017). Habitat that does remain for juvenile salmonid rearing is
3879 affected by turbidity, and water quality issues from runoff and sediment (Moyle et al. 2017).

3880 The Eel River estuary is the largest estuary within the NC summer steelhead range. Use of the
3881 Eel River estuary by multiple steelhead life stages is extensive year-round, but quality of the
3882 estuary habitat is very poor (NMFS 2016b). In the past, the estuary and tidal wetlands of the Eel
3883 River were diked and filled for agricultural uses and flood protection (NMFS 2016b). Only about
3884 40% of the estuarine habitat remains due to diking and construction of levees. Use of the Eel
3885 River estuary by juvenile salmonids is particularly critical due to predation and competition
3886 pressures from the Sacramento Pikeminnow in the mainstem river (NMFS 2016b). Restoration
3887 efforts through the Salt River Ecosystem Restoration Project, The Wildland's Conservancy Eel
3888 River Estuary Preserve, and the Department's Ocean Ranch Unit of the Eel River Wildlife Area
3889 are expected to increase habitat quality and availability in the Eel River estuary (NMFS 2016b).

3890 The Redwood Creek estuary has also been rated as poor quality for juvenile steelhead (NMFS
3891 2016b). Flood control levees have blocked off sloughs, wetlands, tributaries, and have
3892 eliminated about 50% of the available space. The estuary has been subject to simplification
3893 including removal of cover and velocity refugia of off-channel habitat and loss of LWD. High
3894 water temperatures and low DO contribute to poor water quality that is further exacerbated by
3895 diversion culvert operations (NMFS 2016b).

3896 The Mad River estuary alterations have led to reduced habitat complexity and loss of off-
3897 channel rearing habitat. Natural sloughs were blocked off and the mainstem channel was
3898 straightened and channelized to reduce flooding. Construction of gravel berms, riprap, and
3899 planting of riparian foliage caused a 32% reduction of active channel area since the mid-1900s
3900 (NMFS 2016b). Unfortunately, estuaries of the Mad River and Redwood Creek are not currently
3901 being restored.

3902 *6.8.8 Livestock Grazing*

3903 Grazing of livestock on riparian land has occurred for hundreds of years in California, damaging
3904 thousands of miles of stream habitat. Livestock in the riparian zone have many direct effects on
3905 fish, including salmonids, and on the aquatic ecosystem as a whole. Ungulates remove foliage
3906 that provides cover for fish, acts as a stabilizing mechanism for stream banks, and mitigates
3907 high water temperatures (Moyle 2002). Streamside plants also serve as food and habitat for
3908 insects, which are a large component of fish diet (Platts 1981). Livestock also consume aquatic
3909 plants that provide cover for fish and aquatic insects while simultaneously stirring up sediment,
3910 which increases turbidity. Trampling of stream banks by livestock can cause bank collapse,
3911 removing undercuts that act as cover for fish (Moyle 2002). Bank collapse is thought to be the
3912 most widespread effect of livestock grazing on fish abundance since livestock typically
3913 congregate next to streams for shade, forage, and drinking water (Platts 1981). Bank collapse
3914 also contributes to erosion and filling of essential pool habitat, which can ultimately lead to
3915 more simplified channels with less usable habitat. Livestock compress soil of streamside
3916 meadows, which reduces its capacity to hold water and exacerbates runoff. This excess volume
3917 of water causes downcutting of the channel and formation of a gully where a meandering
3918 stream used to exist (Moyle 2002). Lastly, livestock pollute the aquatic environment with
3919 excrement, which primarily contributes to bacterial contamination of the water (Platts 1981)
3920 and may cause nutrient loading. Bacteria in streams does not directly affect fish or suitability of
3921 their habitat but is an indicator of water quality (Platts 1981).

3922 Cattle grazing has been noted as a problem in select areas of the Middle Fork Eel River
3923 drainage, impacting water quality through removal of riparian vegetation, siltation, and
3924 deposition of waste (Jones and Ekman 1980). Cattle have been observed grazing streamside in
3925 the North Fork of the Middle Fork Eel River and other tributaries more so than in the mainstem
3926 Middle Fork Eel due to less availability of forage (Roelofs 1983). In the past five years cattle
3927 grazing has been observed streamside in the upper Middle Fork Eel River and in the North Fork
3928 Eel River (S. Thompson, CDFW, pers. comm., 14 July 2020). Private lands in the Van Duzen and
3929 Mad river basins have also been noted to support livestock grazing (Roelofs 1983). The Mattole
3930 River basin has experienced low levels of livestock grazing on forestland areas. Ranching in this
3931 basin, like in the Middle Fork Eel River, was mostly focused on cattle (Downie et al. 2003).
3932 Redwood Creek has also sustained heavy grazing in the lower basin, though sedimentation from
3933 livestock activity is mild compared to the effects of road building and use (Redwood Creek
3934 Watershed Analysis 1997). Throughout Humboldt County, cattle ranching uses about 470,000
3935 acres of land, accounting for just over 20% of the total land area (Humboldt County 2012).

3936 *6.8.9 Agricultural Impacts*

3937 Some areas within the NC summer steelhead range are subject to agriculture and vineyards
3938 (Moyle et al. 2017). Removal of natural landscape features like wetlands, forests, and
3939 grasslands, to plant annual crops requiring repetitious tilling, fertilization, and harvest can

3940 permanently decrease soil infiltration capacity and result in increased agricultural runoff. These
3941 seasonal patterns can alter the natural hydrograph of a stream, increasing peak flows,
3942 decreasing summer baseflows, and lowering the level of the water table. Channelization of the
3943 stream and removal of riparian vegetation and LWD decreases habitat complexity, increases
3944 water temperatures, and decreases bank stability. Agricultural runoff, in addition to being
3945 warm in temperature, has high nutrient levels and contains chemical insecticides and/or
3946 herbicides, which contribute to poorer water quality (Spence et al. 1996). Agriculture accounts
3947 for a small proportion of land use in NC summer steelhead watersheds (Humboldt County
3948 2012).

3949 *6.8.10 Cannabis Cultivation*

3950 One of the more recent threats to salmonids in coastal watersheds of Northern California in the
3951 past few decades is the cultivation of marijuana. Coastal Northern California is a prime location
3952 for this activity due to its remote, forested landscape and lack of human development.
3953 Although cannabis cultivation falls within the parameters of agriculture, much of the industry is
3954 unregulated due to illegal operations. Illicit use of pesticides, barrier construction and diversion
3955 of water for irrigation, and destruction of habitat to create space for the marijuana grows have
3956 become grave threats to salmonids, particularly in remotely located first and second order
3957 streams (NMFS 2016b).

3958 The largest impact of marijuana cultivation on wildlife comes from water use for irrigation. The
3959 primary growing season for cannabis is during the summer, at which time there is very little
3960 rainfall because of California's Mediterranean climate. Alternative methods for obtaining water
3961 are required to sustain growing operations and growers turn to streams for their irrigation
3962 needs. Bauer et al. (2015) studied impacts of cannabis water diversions in four Northern
3963 California watersheds and showed that cannabis cultivation may remove up to 23% of the
3964 annual seven-day low flow in upper Redwood Creek, which was the least affected watershed in
3965 the study.

3966 Dillis et al. (2019) looked at irrigation sources of 901 cannabis grow sites in Humboldt, Trinity,
3967 Mendocino, and Sonoma counties in 2017. They found that wells were the primary source of
3968 water extraction, especially during the summer months, but surface and spring water diversions
3969 were also heavily relied on year-round (Dillis et al. 2019). Humboldt County sites reported less
3970 well use than other counties, relying more on surface and spring water diversions, likely due to
3971 the availability of these water sources throughout the growing season as a result of greater
3972 amounts of annual precipitation. Dillis et al. (2019) also determined that there were differences
3973 in water use between compliant and noncompliant sites across the four counties studied.
3974 Noncompliant sites relied more heavily on surface and spring water diversions than compliant
3975 sites, for which well extraction was a primary water source (Dillis et al. 2019). Subsurface
3976 pumping has the potential to decrease instream flows, especially when wells are shallow and

3977 hydrologically connected to the stream. These effects are lessened with greater distance of
3978 wells from the stream.

3979 Severely decreased flows, as a result of direct surface or spring water diversion, or from well
3980 extraction, can have detrimental consequences especially for streams that already suffer from
3981 low flow conditions. Without sufficient flow to transport and remove sediment, streams can
3982 become embedded, decreasing salmonid spawning and rearing habitat suitability. Floodplains
3983 can also become disconnected, cutting off essential fish nursery habitat, which decreases
3984 productivity (Poff et al. 1997). Loss of this essential habitat has the potential to increase
3985 predation and competition within and among species (CDFG 2004). Reducing instream flows
3986 can increase water temperatures to harmful or lethal levels for over-summering fish and result
3987 in stagnant water conditions that promote the growth of cyanobacteria, which can be lethal to
3988 salmonids and other aquatic species (Power et al. 2015). Maintaining enough flow to sustain
3989 cool water temperatures is crucial to the survival of over-summering adult summer steelhead
3990 (Moyle et al. 2017). Grantham et al. (2012) showed a positive correlation between juvenile
3991 steelhead survival and summer streamflow. Those authors speculate that this is likely due to
3992 the increase in area and suitability of habitat, water quality, and the availability of food
3993 resources (Grantham et al. 2012).

3994 Most, if not all, streams in the NC summer steelhead range are likely affected by legal or illegal
3995 cannabis cultivation. The lower Van Duzen River, lower South Fork Eel River, middle South Fork
3996 Eel River, and the Mattole River have been identified as cannabis priority watersheds. This
3997 designation is for areas with a high concentration of cannabis cultivation and where non-
3998 compliant cannabis activities could be detrimental to the local environment. These watersheds
3999 also may contain or support essential habitat for aquatic or terrestrial species, have flow
4000 conditions that are lethal or close to lethal for aquatic organisms, suffer from high water usage
4001 and diversions, have restoration projects underway, are listed as an impaired body of water
4002 under the Clean Water Act Section 303(d), are designated as fully appropriated streams, or are
4003 a "Wild and Scenic River" as determined by the California Public Resources Code section 5093
4004 (CASWRCB 2018). A significant portion of the cold water refugia in the Van Duzen River used by
4005 adult summer steelhead for over-summer holding is maintained by seeps, springs, and
4006 tributaries that could be altered by upslope land use. Extensive cannabis cultivation is occurring
4007 in an area called McClellan Mountain, which will probably have an increasing impact on cold
4008 water inputs that are critical to maintaining suitable instream temperatures. Rare peat fens
4009 exist on McClellan Mountain that are likely responsible for water temperatures staying cool
4010 enough for steelhead holding through the summer. Some of these fens have been previously
4011 damaged and dewatered at least in part by cannabis development (S. Thompson, CDFW, pers.
4012 comm., 14 July 2020). A 2016 study on cannabis agriculture within Humboldt County
4013 watersheds identified 4,428 grow sites within the study area (60 watersheds out of 112 total),
4014 of which 19% and 4% were located within 500 m and 100 m, respectively, of steelhead habitat
4015 (Butsic and Brenner 2016).

4016 *6.8.11 Water Quality and Temperature*

4017 Due to the impacts of watershed uses described previously, most NC summer steelhead
4018 streams are listed under Section 303(d) of the 1972 Clean Water Act (CWA). The CWA requires
4019 states, territories, and federally recognized tribes to keep a list of water bodies that do not
4020 meet prescribed water quality standards. Governing bodies must also establish total maximum
4021 daily load (TMDL) parameters for each affecting pollutant (CalEPA 2018). CWA Section 303(d)
4022 impaired NC summer steelhead watersheds include multiple hydrologic sub-areas of the Middle
4023 Fork Eel and North Fork Eel rivers, the South Fork Eel River, Upper Mainstem Eel River, Van
4024 Duzen River, Mad River, Mattole River, and Redwood Creek (CASWRCB 2020a). North Coast
4025 streams supporting NC summer steelhead that are listed under the CWA (listed above) are
4026 polluted by a variety of dissolved metals, including aluminum, among other substances, and
4027 they are all listed as temperature-impaired systems. Temperature impairment is primarily a
4028 result of industrialized logging on large scales, flooding in 1955 and 1964, and cumulative
4029 impacts. The Redwood Creek Hydrologic Unit listing is being updated to reflect that four of its
4030 tributaries are no longer temperature impaired, although the rest of the hydrologic area
4031 continues to fall short of temperature standards (CASWRCB 2020a). Many are also impacted by
4032 pesticide runoff (CASWRCB 2020b). Sedimentation and siltation have been determined to be
4033 issues in the Mad River, Mattole River, Redwood Creek, South Fork Eel River, Van Duzen River,
4034 and areas of the Middle Fork, North Fork, and Upper Mainstem Eel rivers (CASWRCB 2020b).
4035 Likely the entire mainstem Eel River is affected by sediment.

4036 *6.8.12 Conclusions on Habitat Condition*

4037 An important consideration in the case of NC summer steelhead is how future habitat and
4038 climate conditions will affect population trajectory (Spence et al. 2008). Northern California
4039 streams inhabited by NC summer steelhead, although using much of their historical habitat
4040 extent, have been severely affected by a combination of natural conditions and anthropogenic
4041 activities in the region. Although methods used in timber harvest and gravel mining have
4042 improved in recent decades, legacy effects of these activities remain. Livestock grazing and
4043 agriculture, to a smaller extent, persist within the lower areas of Northern California
4044 watersheds, as well. Cannabis cultivation is a relatively new, although potentially serious, threat
4045 to the region. Major impacts from this industry come from unregulated, illicit grow operations
4046 that illegally remove and sequester water from streams. Additionally, with R.W. Matthews and
4047 Scott dams still in place, historical steelhead habitat in the Mad and Eel rivers remains
4048 inaccessible to steelhead, though with respect to the Mad River, the percentage is small
4049 compared to the total habitat in the river. Given the factors contributing to habitat loss and
4050 degradation within NC summer steelhead watersheds, it is likely that survival and productivity
4051 will continue to be significantly impacted as these threats persist into the future, particularly in
4052 light of climate change impacts.

Commented [MBH(47)]: This is confusing

4053 **6.9 Fishing and Illegal Harvest**

4054 There are no freshwater fisheries that allow harvest of natural-origin NC summer or winter
4055 steelhead. The only harvestable steelhead in Northern California streams are those of hatchery-
4056 origin. Even though harvest of wild steelhead is not legal, catch and release impacts are still
4057 pertinent. There are restrictions on types of gear anglers can use during certain times of year.
4058 Barbless hooks are required and only artificial lures may be used during certain times (California
4059 Freshwater Sport Fishing Regulations 2020 – 2021). As of 2015, California Code of Regulations,
4060 Title 14, Section 8.00 enforces seasonal closures on the Eel River, Mad River, Mattole River,
4061 Redwood Creek, Smith River, and Van Duzen River to protect wild steelhead during times of
4062 reduced habitat accessibility due to low flow conditions.

4063 NC summer steelhead suffer primarily from poaching rather than legal recreational fishing.
4064 Summer steelhead are especially vulnerable to poaching due to the nature of their summer
4065 holding conditions and in many cases these habitats are on remote private property. They are
4066 highly susceptible to netting, spearing, and trapping by hand as they are highly visible and easily
4067 approachable in the holding pools (Roelofs 1983). In a study by Taylor and Barnhart (1996) on
4068 summer steelhead hooking mortality on the Mad and North Fork Trinity rivers, avoidance
4069 behavior was observed when summer steelhead were approached by divers, though the fish
4070 were still visible and approachable up to one meter (Taylor and Barnhart 1996). It was
4071 presumed that avoidance behavior and the resulting exposed positioning would render summer
4072 steelhead vulnerable to predation via spearfishing. Additionally, summer steelhead were
4073 observed to rarely leave their holding pools even when disturbed by diver observation (Taylor
4074 and Barnhart 1996). Taylor and Barnhart also found that temperature and hooking mortality
4075 had a positive relationship with temperatures over 20°C associated with most of the mortalities
4076 observed in the study. This correlation of temperature with hooking mortality rate is significant
4077 to summer steelhead adults that hold in-river during the hottest months of the year and thus,
4078 are even more vulnerable to fishing pressure.

4079 Due to the remoteness of adult summer steelhead holding habitat, law enforcement of illegal
4080 fishing activity is difficult (Moyle et al. 2008). Evidence of poaching, mostly in the form of fishing
4081 tackle, has been apparent in areas of summer steelhead refugia on the Middle Fork Eel River
4082 that are closed to fishing (CDFG 1966 – 2018). Gillnets and weirs made of fencing have also
4083 been used to poach adult summer steelhead migrating upstream as recently as within the past
4084 decade (S. Thompson, CDFW, pers. comm., 14 July 2020). The Van Duzen River, Mad River, and
4085 Mattole River also experience unknown rates of poaching (Moyle et al. 2008). On the Van
4086 Duzen River, gear used for poaching has been found in areas closed to fishing while conducting
4087 annual adult summer steelhead surveys in three of the past nine years (S. Thompson, CDFW,
4088 pers. comm., 14 July 2020). Roads built to support timber harvest in more remote areas of
4089 these watersheds may contribute to poaching pressures due to increased accessibility (Roelofs
4090 1983). Much of the NC summer steelhead watersheds are comprised of private land ownership,

4091 where poaching may be more likely due to greater privacy and less accessibility for law
4092 enforcement.

4093 There are no ocean fisheries for steelhead in California and few are ever caught by ocean
4094 salmon anglers. Effects of other ocean fisheries on steelhead are essentially unknown;
4095 however, it is possible that bycatch in the high seas gillnet fishery for squid or other pelagic
4096 species may contribute to ocean mortality (Moyle et al. 1995).

4097 7. INFLUENCE OF EXISTING MANAGEMENT MEASURES

4098 Several state and federal environmental laws apply to activities undertaken in California that
4099 may provide some level of protection for NC summer steelhead and their habitat. There are
4100 also restoration, recovery, and management plans along with management measures specific
4101 to hatchery operations, disease mitigation, gravel extraction practices, habitat restoration,
4102 recreational fishing, and research and monitoring that may benefit NC summer steelhead. The
4103 following list of existing management measures is not exhaustive.

4104 7.1 Statewide Laws

4105 7.1.1 National Environmental Policy Act

4106 The National Environmental Policy Act was enacted in 1970 to evaluate environmental impacts
4107 of proposed federal actions. Major federal actions such as the adoption of official policy,
4108 guidance documents for use of federal resources, or new federal programs or projects (40
4109 C.F.R. §1508.18) will trigger the NEPA process. This process involves three levels of analysis: 1)
4110 Categorical Exclusion determination (CATEX), 2) Environmental Assessment (EA) / Finding of No
4111 Significant Impact (FONSI), and 3) Environmental Impact Statement (EIS). A CATEX applies when
4112 the proposed federal action is categorically excluded from an environmental analysis because it
4113 is not deemed to have a significant impact on the environment. If a CATEX does not apply, the
4114 lead federal agency behind the proposed action will prepare an EA, which concludes whether
4115 the action will result in significant environmental impacts. If no significant impact is expected
4116 the agency will issue a FONSI document. Alternatively, if the action is determined to have a
4117 potentially significant effect on the environment, an EIS will need to be prepared that includes
4118 an explanation of the purpose and need for the proposed action, a reasonable range of
4119 alternatives that can achieve the same purpose and need, a description of the affected
4120 environment, and a discussion of environmental consequences of the proposed action (EPA
4121 2017). The United States Environmental Protection Agency is responsible for reviewing all EIS
4122 documents from other federal agencies and must provide NEPA documentation for its own
4123 proposed actions. Because the NC steelhead DPS is listed as threatened under the federal ESA,
4124 NC summer steelhead may receive some protections from NEPA.

4125 *7.1.2 Clean Water Act and Porter-Cologne Water Quality Act*

4126 The Federal Water Pollution Control Act was established in 1948 and was the original version of
4127 the Clean Water Act. After being heavily amended in 1972, the Federal Water Pollution Control
4128 Act became known as the Clean Water Act (CWA). The CWA was enacted to establish
4129 regulations for the discharge of pollutants into waters of the United States and create surface
4130 water quality standards. Section 401 of the CWA requires any party applying for a permit or
4131 license for a project that may result in discharge of pollutants into waters of the United States
4132 to obtain a state water quality certification. This certification affirms that the project adheres to
4133 all applicable water quality standards and other appropriate requirements of state law. Section
4134 404 of the CWA forbids the discharge of dredged or fill material into waters of the United
4135 States, including wetlands, without a permit from the United States Army Corps of Engineers
4136 (USACOE). The USACOE is directed to issue their permit for the least environmentally damaging
4137 practicable alternative.

4138 The Porter-Cologne Water Quality Act was established by the State of California in 1969 and has
4139 goals that align with those of the CWA such as establishing water quality standards and
4140 regulating the discharge of pollutants into state waters. The California State Water Resources
4141 Control Board (CASWRCB) and nine Regional Water Boards share responsibility for
4142 implementation and enforcement of the Porter-Cologne Act. These entities are required to
4143 formulate and adopt water quality control plans that describe how water quality standards will
4144 be attained.

4145 In accordance with Section 303(d) of the CWA the USEPA, CASWRCB, and the Regional Water
4146 Boards are responsible for identifying “impaired” or polluted waters within the state. The listing
4147 leads to the development a TMDL program, which determines the “allowable” amount of
4148 sediment and temperature for the watershed. The primary purpose of the program is to assure
4149 that beneficial uses of water, such as steelhead habitat, are protected from detrimental
4150 increases in sediment and temperature and other pollutants defined in Section 502. The
4151 development and implementation of the TMDL is the responsibility of the State of California.
4152 The USEPA is required to review and approve the list of impaired waters and each TMDL. If
4153 USEPA cannot approve the list or a TMDL it is required to develop its own.

4154 Waters within the boundaries of the NC steelhead DPS fall under the jurisdiction of the North
4155 Coast Regional Water Quality Control Board (NCRWQCB). In 2004, the NCRWQCB adopted the
4156 Total Maximum Daily Load Implementation Policy Statement for Sediment Impaired Receiving
4157 Waters in the North Coast Region in an effort to control sediment waste discharges and restore
4158 sediment impaired water bodies in the region (Resolution R1-2004-0087). The Sediment TMDL
4159 Implementation Policy states that Regional Water Board staff shall control sediment pollution
4160 by using existing permitting and enforcement tools. Redwood Creek, Mad River, Mattole River,
4161 Van Duzen River, Eel River (Upper, Middle, and Lower), as well as the North, Middle, and South

4162 Forks of the Eel are all listed as impaired by sediment and water temperature, and TMDLs have
4163 been developed.

4164 *7.1.3 Federal and California Wild and Scenic Rivers Act*

4165 The United States Congress enacted the federal Wild and Scenic Rivers Act (WSRA) in 1968
4166 thereby creating the National Wild and Scenic River System (16 U.S.C. § 1271, et seq.). The
4167 WSRA is intended to preserve select rivers with outstanding natural, cultural, and recreational
4168 values as free flowing for the enjoyment of present and future generations. The WSRA prevents
4169 the federal government from licensing, funding, or otherwise assisting in dam construction or
4170 other projects on designated rivers or river segments. The WSRA does not give jurisdiction to
4171 the federal government over development projects on private property with designated rivers.
4172 The California Wild and Scenic Rivers Act was passed by the California Legislature in 1972. The
4173 State Act mandates that “certain rivers which possess extraordinary scenic, recreational,
4174 fishery, or wildlife values shall be preserved in their free-flowing state, together with their
4175 immediate environments, for the benefit and enjoyment of the people of the state.” (Pub. Res.
4176 Code, § 5093.50). Designated waterways are codified in Public Resources Code Sections
4177 5093.50-5093.70.

4178 Within the range of NC steelhead, only sections of the Eel River mainstem and some of its
4179 tributaries have been designated by the State (1972) and the federal government (1981) as wild
4180 and scenic. The following sections have been designated: from the river mouth to 100 yards
4181 below Cape Horn Dam; the Middle Fork from its confluence with the mainstem to the southern
4182 boundary of the Yolla Bolly Wilderness Area; the South Fork from its confluence with the
4183 mainstem to the Section Four Creek confluence; the North Fork from its confluence with the
4184 mainstem to Old Gilman Ranch; and the Van Duzen River from the confluence with the Eel River
4185 to Dinsmore Bridge. These sections encompass a total of 398 miles (National Wild and Scenic
4186 Rivers System 2020).

4187 *7.1.4 Lake and Streambed Alteration Agreements*

4188 Fish and Game Code Section 1602 requires entities to notify the Department of activities that
4189 “divert or obstruct the natural flow of, or substantially change or use any material from the
4190 bed, channel, or bank of any river, stream, or lake, or deposit or dispose of debris, waste, or
4191 other material containing crumbled, flaked, or ground pavement where it may pass into any
4192 river, stream, or lake.” If the activity will substantially adversely affect an existing fish and
4193 wildlife resource, the Department shall issue a lake and streambed alteration agreement to the
4194 entity that includes reasonable measures necessary to protect the fish and wildlife resources
4195 (Fish and Game Code, §1602, subd. (a)(4)(B)). Authorization as provided under CESA or another
4196 appropriate mechanism in the Fish and Game Code is required to authorize take of species
4197 listed as candidates, threatened, or endangered under CESA.

4198 *7.1.5 Medicinal and Adult-Use Cannabis Regulation and Safety Act*

4199 Regulation of the commercial cannabis cultivation industry under the Medicinal and Adult-Use
4200 Cannabis Regulation and Safety Act requires that any entity applying for an annual cannabis
4201 cultivation license from the California Department of Food and Agriculture (CDFA) include “a
4202 copy of any final lake or streambed alteration agreement...or written verification from the
4203 California Department of Fish and Wildlife that a lake or streambed alteration agreement is not
4204 required” with their license application (California Code of Regulations., Title 3, § 8102,
4205 subdivision (w)). Waste discharge and water diversions associated with cannabis cultivation are
4206 regulated by the CASWRCB (California Code of Regulations., Title 3, § 8102, subdivision (p)).

4207 *7.1.6 Forest Practice Act*

4208 The Forest Practice Act was originally enacted in 1973 to ensure that logging operations in
4209 California are conducted in ways that aim to preserve and protect the State’s fish, wildlife,
4210 forests, and streams. This law and the associated regulations adopted by the California Board of
4211 Forestry and Fire Protection are collectively known as the Forest Practice Rules (California Code
4212 of Regulations., Title 14, Chapter 4). The Forest Practice Rules implement the provisions of the
4213 Forest Practice Act in conjunction with other pertinent laws, including the California
4214 Environmental Quality Act (CEQA), Porter-Cologne, CESA, and the Timberland Productivity Act
4215 of 1982. The California Department of Forestry and Fire Protection (CalFire) enforces these laws
4216 and regulations as they pertain to logging on private land. Current forest practices are much
4217 improved as compared to before this act, particularly with regards to limiting the acreage of
4218 clear-cuts.

4219 To further protect listed anadromous salmonids and their habitats, the Anadromous Salmonid
4220 Protection (ASP) rules were approved by the State Board of Forestry and Fire Protection (BOF)
4221 at their September 2009 meeting held in Sacramento, California. In October 2013, the BOF
4222 approved a revision to the rules under the “Class II-L Identification and Protection
4223 Amendments, 2013” rule package. The Final Statement of Reasons of the ASP rules adopted by
4224 the BOF explained that the rules are intended to protect, maintain, and improve riparian
4225 habitats for state and federally listed anadromous salmonid species. These rules are permanent
4226 regulations that replace the temporary Threatened or Impaired Watershed Rules which were
4227 originally adopted in July 2000 and readopted six times thereafter (CalFire and CDFW 2014).

4228 The BOF’s primary objectives in adopting the ASP rules were: (1) to ensure the rules adequately
4229 protect listed anadromous salmonid species and their habitat, (2) to expand opportunities for
4230 restoring the species’ habitat, (3) to ensure the rules are based on sound science, and (4) to
4231 meet Public Resources Code Section 4553 for review and periodic revisions to Forest Practice
4232 Rules. The main goals of the BOF for the rule revisions were to update the rules based on new
4233 science; provide a high level of protection for listed species; contribute to anadromous
4234 salmonid habitat restoration; be consistent with partner agency mandates; and promote

4235 landowner equity, flexibility, and relief opportunities (CalFire and CDFW 2014). However,
4236 logging of large trees within the riparian zone can still occur.

4237 *7.1.7 Federal Power Act*

4238 The Federal Power Act and its major amendments are implemented and enforced by FERC,
4239 requiring licenses for specified dams that generate hydropower. One of the major amendments
4240 of the Federal Power Act mandates that FERC shall give consideration to the protection,
4241 mitigation, and enhancement of fish and wildlife and related spawning grounds and habitat (16
4242 U.S.C. § 797, 803). The term for a hydropower license granted by FERC is typically 30-50 years.

4243 As a federal agency, FERC must comply with federal environmental laws prior to issuing a new
4244 license or relicensing an existing hydropower project, which includes NEPA and ESA. When FERC
4245 considers whether to re-license a hydropower project, it must review the project to ensure it is
4246 consistent with federal and state comprehensive plans for improvement, development, or
4247 conservation of a waterway. Section 10(a) of the Federal Power Act instructs FERC to solicit
4248 recommendations from resource agencies and tribes (when applicable) on ways to make a
4249 project more consistent with federal or state comprehensive plans. Section 10(j) allows NMFS,
4250 USFWS, and the Department to submit recommendations to protect, mitigate damage to, and
4251 enhance fish and wildlife resources (including associated habitat) affected by the proposed
4252 project. FERC is not required to implement these recommendations into a hydropower license
4253 if they are considered to be outside the scope of Section 10(j) or inconsistent with the Federal
4254 Power Act or any other applicable law.

4255 In addition to following the Federal Power Act and other applicable federal laws, the Porter-
4256 Cologne Water Quality Act requires a Water Quality Certification (WQC) from the CASWRCB for
4257 all non-federal dam operators. The CASWRCB must consult with the Department regarding the
4258 needs of fish and wildlife prior to issuing the WQC. Consequently, CASWRCB includes conditions
4259 in the WQC that seek to minimize adverse effects to native species, such as NC steelhead.

4260 *R.W. Matthews Dam*

4261 Humboldt Bay Municipal Water District (HBMWD) owns and operates Robert Matthews Dam in
4262 the upper watershed of the Mad River. Ruth Reservoir holds approximately 48,000 acre-feet of
4263 water primarily for industrial and municipal supply. HBMWD also diverts directly from the Mad
4264 River near Essex. In 1981, FERC granted an exemption for a hydroelectric plant at Matthews
4265 Dam. Power production is incidental to water released for the HBMWD's water supply function.
4266 There are also Ranney wells in the Mad River associated with HBMWD water usage.

4267 Section 404 of the CWA requires that the HBMWD must secure a USACOE permit every five
4268 years. Since ESA species, including NC steelhead, are present, USACOE must consult with NMFS
4269 and USFWS prior to issuing any permit. NMFS must issue a Biological Opinion to the USACOE,

4270 determining if the HBMWD actions pose jeopardy to the continued existence of these species,
4271 or if the actions pose a significant adverse effect on critical habitat.

4272 The HBMWD prepared a Habitat Conservation Plan (HCP) in support of an Incidental Take
4273 Permit under Section 10 of ESA. The HCP describes conservation measures to minimize and
4274 mitigate adverse impact to the listed species. Discharge below Matthews Dam is also regulated
4275 by the State of California Water Rights Board and the Department for the protection and
4276 preservation of fish.

4277 *Potter Valley Project*

4278 The PVP is operated by PG&E and consists of Scott Dam and Lake Pillsbury, Cape Horn Dam and
4279 Van Arsdale Reservoir, and a diversion tunnel and powerhouse located on the East Branch
4280 Russian River. Within the current FERC license set to expire in April of 2022, a flow schedule
4281 was prescribed based on recommendations from a Fisheries Review Group (consisting of
4282 scientists from PG&E, USFWS, NMFS, and the Department) convened to determine a flow
4283 schedule that minimizes the impact of the project on salmon and steelhead.

4284 In January 2019, PG&E withdrew from the license application process. FERC subsequently
4285 issued a solicitation for new applicants and a consortium including the Mendocino County
4286 Inland Water and Power Commission, Sonoma County Water Agency, CalTrout, Humboldt
4287 County, and The Round Valley Indian Tribes notified FERC of their intent to prepare a Feasibility
4288 Study Report. The report was filed in May 2020 and describes a licensing proposal for the PVP
4289 that includes shifting the timing and magnitude of diversions to improve and protect
4290 downstream fishery resources, and the removal of Scott Dam to restore volitional anadromous
4291 fish access to the upper Eel River.

4292 **7.2 Species Recovery Plans and Regional Management Plans**

4293 *7.2.1 Forest Plans*

4294 *Northwest Forest Plan*

4295 In 1994, BLM and the Forest Service adopted the Northwest Forest Plan (NWFP) to guide the
4296 management of over 37,500 square miles of federal lands in portions of northwestern
4297 California, Oregon, and Washington. The NWFP includes an Aquatic Conservation Strategy that
4298 aims to maintain and restore distribution, diversity, and complexity of features and processes
4299 of watersheds that support aquatic and riparian species (Reeves et al. 2018). The NWFP's
4300 Aquatic Conservation Strategy is comprised of riparian reserves, key watersheds crucial to at-
4301 risk fish species, watershed analysis, and watershed restoration. Guidelines for riparian
4302 reserves prohibit timber harvest and manage roads, grazing, mining, and recreation to achieve
4303 the objectives of the Aquatic Conservation Strategy. Timber harvest is not allowed in key
4304 watersheds prior to completing a watershed analysis, although harvest can still occur in the
4305 riparian zone on private property. Tier 1 watersheds were selected based on presence of at-risk

4306 anadromous salmonids, bull trout, and resident fish species as well as having a high potential
4307 for being restored as part of a watershed restoration project. Tier 2 watersheds are important
4308 sources of high-quality water though they may not support at-risk fish species (USDA and USDI
4309 1994).

4310 *National Forest Land and Resource Management Plans*

4311 Forest plans have been developed for Mendocino National Forest and Six Rivers National Forest
4312 to provide a framework for guiding ongoing land and resource management operations. The
4313 goal of these documents is to provide a management program that balances use and protection
4314 of forest resources. Forest plans provide guidance by way of general management direction and
4315 goals but do not include project-level recommendations. The plans also establish monitoring
4316 and evaluation requirements to ensure management actions are being implemented and verify
4317 estimates of outputs and effects of these actions.

4318 Mendocino National Forest Land and Resource Management Plan

4319 [https://www.fs.usda.gov/detailfull/mendocino/landmanagement/planning/?cid=fsbdev3_0045](https://www.fs.usda.gov/detailfull/mendocino/landmanagement/planning/?cid=fsbdev3_004518&width=full)
4320 [18&width=full](https://www.fs.usda.gov/detailfull/mendocino/landmanagement/planning/?cid=fsbdev3_004518&width=full)

4321 Six Rivers National Forest Land and Resource Management Plan

4322 [https://www.fs.usda.gov/detailfull/srnf/landmanagement/planning/?cid=stelprdb5084033&wi](https://www.fs.usda.gov/detailfull/srnf/landmanagement/planning/?cid=stelprdb5084033&width=full)
4323 [dth=full](https://www.fs.usda.gov/detailfull/srnf/landmanagement/planning/?cid=stelprdb5084033&width=full)

4324 *Six Rivers National Forest Watershed and Fisheries Restoration Program*

4325 The Six Rivers National Forest's Watershed and Fisheries Restoration Program goals are to
4326 implement the Aquatic Conservation Strategy which was developed to restore and maintain the
4327 ecological health of watersheds and aquatic ecosystems on federal lands (FEMAT 1993). In
4328 meeting the objectives of the Aquatic Conservation Strategy, the program implements
4329 restoration activities identified in the Department's Recovery Strategy for California Coho
4330 Salmon (CDFG 2004), and NMFS' Final Recovery Plan for Southern Oregon/Northern California
4331 Coast Coho Salmon (NMFS 2014).

4332 *7.2.2 Habitat Conservation Plans and Natural Community Conservation Plans*

4333 Several timber companies in California own lands with important aquatic habitat for listed
4334 salmonids. In Humboldt County alone there are over one million acres of timber production
4335 land, accounting for about 44% of county land (Humboldt County 2012). Developing a Habitat
4336 Conservation Plan, including aquatic habitat, is a regulatory condition of harvesting timber on
4337 these lands. A primary goal of an aquatic conservation plan is to conserve aquatic habitat for
4338 and mitigate impacts on listed species such as Chinook Salmon, Coho Salmon, and steelhead.

4339 *Humboldt Redwood (formerly Pacific Lumber) Company*

4340 The Humboldt Redwood Company HCP covers 211,700 acres of private coast redwood and
4341 Douglas fir forest in Humboldt County (HRC 2015). It has a 50-year HCP/incidental take permit
4342 that was executed in 1999, revised in 2015 as part of its adaptive management strategy, and
4343 expires on 1 March 2049. The HCP includes an Aquatics Conservation Plan with measures
4344 designed to maintain or achieve, over time, a properly functioning aquatic habitat condition for
4345 salmonids. These conservation measures include assessing the potential risk of soil erosion
4346 from roads and from exposed forest soils; stream flows and potential changes to flows; shade
4347 cover; stream channel conditions including large wood in streams, distribution of deep pools
4348 and spawning gravels; and habitat and distribution of fish. The plan also includes periodically
4349 analyzing the data to adaptively manage prescriptions based on the watershed's progress
4350 toward properly functioning conditions.

4351 *Green Diamond Aquatic Habitat Conservation Plan*

4352 GDRCO owns timber lands in three watersheds inhabited by NC summer steelhead—Redwood
4353 Creek, Mad River, and Eel River. They prepared an Aquatic Habitat Conservation Plan (AHCP)
4354 and Candidate Conservation Agreement with Assurances and subsequently received a Biological
4355 Opinion from NMFS in 2007 (GDRCO 2006). The plan identifies conservation measures that are
4356 expected to minimize and mitigate the impacts from take of anadromous species and includes a
4357 variety of protection measures designed to restore and maintain riparian and upslope
4358 processes that create, restore, and maintain aquatic habitat. Conservation measures focus on
4359 LWD recruitment, shade retention, and control of the delivery of coarse and fine sediments to
4360 aquatic habitat from forest management activities.

4361 7.2.3 *Other Restoration and Management Plans*

4362 Coastal Multispecies Recovery Plan for California Coastal Chinook Salmon, Northern California
4363 Steelhead, and Central California Coast Steelhead (NMFS 2016) – A recovery plan developed by
4364 NMFS in 2016 providing a framework for conservation and survival of three ESA-threatened
4365 species of salmon and steelhead. <https://www.fisheries.noaa.gov/resource/document/final-coastal-multispecies-recovery-plan-california-coastal-chinook-salmon>

4367 Eel River Action Plan – A compilation of information and recommendations prepared by the Eel
4368 River Forum in 2016. https://caltrout.org/wp-content/uploads/2016/06/2016.03.FINAL_EelRiverActionPlan.ERF_.pdf

4370 Eel River Salmon and Steelhead Restoration Action Plan (CDFG 1997a) – A 1997 CDFG plan with
4371 restoration actions to address known problems in the Eel River watershed that have caused
4372 declines in Salmon and steelhead populations.

4373 Mad River Total Maximum Daily Loads for Sediment and Turbidity – Document by the U.S.
4374 Environmental Protection Agency establishing TMDLs for sediment and turbidity in the Mad
4375 River in accordance with Section 303(d) of the CWA.

Commented [SG48]: The following plans are not described in as much detail as the plans described in previous subsections. At a minimum, the Federal Recovery Plan should be more thoroughly described along with a description of how CDFG is participating in its implementation.

4376 https://www.waterboards.ca.gov/northcoast/water_issues/programs/tmdls/mad_river/pdf/Mad-TMDL-122107-signed.pdf
4377

4378 Management Plan for the Summer Steelhead Rainbow Trout (*Salmo gairdneri*) in the Middle
4379 Fork of the Eel River (Jones and Ekman 1980) – A 5-year Middle Fork Eel River summer
4380 steelhead management plan from 1980 jointly prepared by CDFG and USFS and adopted as
4381 interim resource management direction prior to the Mendocino National Forest management
4382 plan.

4383 Mattole Headwaters Groundwater Management Plan – A plan developed by Sanctuary Forest's
4384 Mattole Flow Program to manage, protect, and enhance groundwater and surface water in
4385 compliance with California Water Code section 10750 et. sec. <http://sanctuaryforest.org/wp-content/uploads/2014/12/Mattole-Headwaters-Groundwater-Management-Plan.pdf>
4386

4387 Mattole Integrated Coastal Watershed Management Plan – A 2009 report by the Mattole River
4388 and Range Partnership detailing a plan for watershed restoration and water quality
4389 management with a series of strategies for each specified management area.
4390 http://www.mattole.org/wp-content/uploads/2014/08/WatershedPlan_Final_w_Cover.pdf

4391 Mattole River Total Maximum Daily Loads for Sediment and Temperature – Document by the
4392 U.S. Environmental Protection Agency establishing TMDLs for sediment and temperature in the
4393 Mattole River in accordance with Section 303(d) of the CWA.
4394 https://www.waterboards.ca.gov/northcoast/water_issues/programs/tmdls/mattole_river/110707/mattole.pdf
4395

4396 Middle Fork Eel River Total Maximum Daily Loads for Temperature and Sediment – Document
4397 by the U.S. Environmental Protection Agency establishing TMDLs for temperature and sediment
4398 in the Middle Fork Eel River in accordance with Section 303(d) of the CWA.
4399 <https://19january2017snapshot.epa.gov/www3/region9/water/tmdl/middleeel/tmdl.pdf>

4400 North Fork Eel River Total Maximum Daily Loads for Sediment and Temperature – Document by
4401 the U.S. Environmental Protection Agency establishing TMDLs for sediment and temperature in
4402 the North Fork Eel River in accordance with Section 303(d) of the CWA.
4403 https://www.waterboards.ca.gov/northcoast/water_issues/programs/tmdls/eel_river_north_fork/pdf/final.pdf
4404

4405 Redwood Creek Integrated Watershed Strategy – A 2006 report prepared by the Redwood
4406 Creek Watershed Group with the goal of improving and protecting water quality and supply and
4407 aquatic and riparian habitat in the Redwood Creek watershed.
4408 <https://www.nps.gov/redw/learn/management/upload/RWC%20IWS%20Final.pdf>

4409 Redwood Creek Sediment Total Maximum Daily Load – Document by the U.S. Environmental
4410 Protection Agency establishing a TMDL for sediment in Redwood Creek in accordance with

4411 Section 303(d) of the CWA.
4412 <https://archive.epa.gov/region09/water/archive/tmdl/redwood/rwctmdl.pdf>

4413 South Fork Eel River Total Maximum Daily Loads for Sediment and Temperature – Document by
4414 the U.S. Environmental Protection Agency establishing TMDLs for temperature and sediment in
4415 the South Fork Eel River in accordance with Section 303(d) of the CWA.
4416 <https://19january2017snapshot.epa.gov/www3/region9/water/tmdl/eel/eel.pdf>

4417 Steelhead Restoration and Management Plan for California (McEwan and Jackson 1996) – A
4418 1996 CDFG statewide steelhead management plan providing guidelines for steelhead
4419 restoration and management that can be incorporated in stream-specific project planning.
4420 <https://nrm.dfg.ca.gov/FileHandler.ashx?DocumentID=3490>

4421 Strategic Plan for Management of Northern California Steelhead Trout – A 1998 CDFG
4422 document listing management actions proposed to continue, expand, or be implemented in
4423 response to NMFS’ proposal to list the Northern California steelhead ESU as threatened under
4424 ESA.

4425 Upper Main Eel River and Tributaries Total Maximum Daily Loads for Temperature and
4426 Sediment – Document by the U.S. Environmental Protection Agency establishing TMDLs for
4427 temperature and sediment in the upper mainstem Eel River and tributaries in accordance with
4428 Section 303(d) of the CWA. The upper mainstem Eel River was added to California’s 303(d)
4429 impaired water list in 1992.
4430 https://www.waterboards.ca.gov/northcoast/water_issues/programs/tmdls/eel_river_upper_main/pdf/uer-tmdl-final-12-28.pdf
4431 https://www.waterboards.ca.gov/northcoast/water_issues/programs/tmdls/eel_river_upper_main/pdf/uer-tmdl-final-12-28.pdf

4432 Van Duzen River and Yager Creek Total Maximum Daily Load for Sediment – Document by the
4433 U.S. Environmental Protection Agency establishing TMDLs for sediment in the Van Duzen River
4434 and Yager Creek in accordance with Section 303(d) of the CWA. The Van Duzen River was added
4435 to California’s 303(d) impaired water list in 1992.
4436 https://www.waterboards.ca.gov/northcoast/water_issues/programs/tmdls/vanduzen_river/pdf/vanduzen.pdf
4437 https://www.waterboards.ca.gov/northcoast/water_issues/programs/tmdls/vanduzen_river/pdf/vanduzen.pdf
4438 https://www.waterboards.ca.gov/northcoast/water_issues/programs/tmdls/vanduzen_river/pdf/vanduzen.pdf

4439 Van Duzen Watershed Project: Watershed Management Plan – A 2010 document compiled as
4440 part of the Van Duzen Watershed Project providing critical information on the state of the Van
4441 Duzen watershed and goals and strategies for improved management.

4442 **7.3 Hatchery Operations**

4443 In November 2014, the Department submitted a final HGMP for the MRH winter steelhead
4444 program in the Mad River. The HGMP provides a framework for operating the program while
4445 minimizing potential impacts on ESA listed salmonids within the project area. The Department
4446 has implemented measures to reduce the impacts of the MRH steelhead program on natural-

4447 origin steelhead. These include: (1) marking 100% of the hatchery steelhead with an adipose fin
4448 clip to allow the identification of hatchery fish in the fishery, at the hatchery, and on the
4449 spawning grounds; (2) reducing steelhead production from 250,000 smolts released to 150,000;
4450 (3) increasing the effective population size of the hatchery broodstock to reduce the risk of
4451 inbreeding depression, if not enough natural-origin fish available, by splitting the eggs from
4452 each female into two lots and fertilizing each lot with a different male; (4) increasing the time
4453 of broodstock selection and spawning based on a bell-shaped curve that distributes the
4454 spawning throughout the complete run, and (5) increasing the number of natural fish used for
4455 broodstock by spawning natural-origin fish at a 1:1 ratio with hatchery-origin fish. Natural
4456 broodstock are now mainly collected offsite by the Mad River Steelhead Stewards Volunteer
4457 Program. The Department critically examines each fish prior to use for broodstock.

4458 **7.4 Disease**

4459 Hatchery-origin steelhead may have an increased risk of contracting and spreading fish diseases
4460 than wild fish due to relatively high rearing densities and stress from rearing conditions
4461 (Saunders 1991). These diseases could potentially be transmitted from hatchery-raised fish to
4462 wild populations post-release (Hastein and Lindstad 1991). Wild fish have the potential to
4463 transmit disease to hatchery stocks as well, though disease infection in wild populations is not
4464 well documented (Olivier 2002). Several bacterial infections have been identified in MRH
4465 steelhead that are caused by *Flavobacterium psychrophilum* (coldwater disease bacteria),
4466 *Flavobacterium columnare* (columnaris), *Flavobacterium branchiophilum* (bacterial gill disease),
4467 and motile *Aeromonas/Pseudomonas* spp. bacteria. A number of external parasites have also
4468 been identified, including *Gyrodactylus* spp., *Ambiphrya* spp., *Ichthyobodo necator* (costia),
4469 *Tetrahymena* sp., and *Ichthyophthirius multifiliis* (ich). The parasite, *Tetracapsuloides*
4470 *bryosalmonae*, which is the causative agent of proliferative kidney disease and endemic to the
4471 Mad River watershed, has been observed in MRH production fish, as well (CDFW 2016).

4472 The MRH is operated in compliance with all applicable fish health guidelines from the American
4473 Fisheries Society's *Blue Book: Suggested Procedures for the Detection and Identification of*
4474 *Certain Finfish and Shellfish Pathogens*, 2012 edition). These fish health guidelines ensure that
4475 fish health is monitored, sanitation practices are followed, and hatchery-origin fish are reared
4476 and released in good health. Department fish pathologists monitor hatchery programs regularly
4477 and conduct fish examinations at each life stage including tests for viruses, bacteria, parasites,
4478 or pathological changes. MRH also uses ultraviolet treatment to remove pathogens from the
4479 water that is used for fish culture purposes (CDFW 2016).

4480 **7.5 Gravel Extraction**

4481 The State Surface Mining and Reclamation Act (SMARA) of 1975 requires that all gravel mining
4482 operations include a Reclamation Plan describing the operation in detail, the environmental
4483 setting, and measures that will minimize adverse environmental effects caused by the

4484 operation. In 1991, the California Department of Conservation's Division of Mine Reclamation
4485 was created to provide a measure of oversight for local governments required to administer
4486 SMARA throughout California. Reclamation plans are further subject to the California
4487 Environmental Quality Act and local land use code; CWA Section 401 (State Certification of
4488 Water Quality) and Section 404 (USACOE) that regulate the discharge of dredged or fill material
4489 into the waters of the United States. Operators may be required to obtain permits from the
4490 USACOE for dredge and fill operations, or other gravel extraction activities under Sections 401
4491 and 404 of the CWA and/or Section 10 of the 1899 Rivers and Harbors Act. Instream gravel
4492 mining is subject to, and projects could be authorized by, a Lake or Streambed Alteration
4493 Agreement (Fish & G. Code § 1600 *et seq.*). Consultation with the NMFS and/or the Department
4494 pursuant to CESA and ESA may also be warranted.

4495 NMFS compiled a National Gravel Extraction Guidance document in 2005 to replace their 1996
4496 National Gravel Extraction Policy. The objectives of the guidance document are to 1) assist
4497 NMFS staff in determining if proposed gravel extraction operations comply with federal law,
4498 while 2) avoiding, minimizing, and mitigating any negative impacts on anadromous fishes and
4499 their habitats. The document is primarily focused on instream gravel mining rather than gravel
4500 extraction in marine environments. NMFS recommends that gravel mining operations should
4501 not affect migration, spawning, or rearing of anadromous fish. They also should not adversely
4502 impact existing or historical anadromous habitat. The 2005 National Gravel Extraction Guidance
4503 document applies nationwide but is flexible in that recommendations are made on a project-
4504 specific basis (Packer et al. 2005).

4505 In 1992, the Humboldt County Board of Supervisors created the County of Humboldt Extraction
4506 Review Team (CHERT) to provide scientific oversight for gravel extraction projects. CHERT
4507 provides site specific recommendations on extraction designs submitted by the operators and
4508 their consultants, in addition to the previously mentioned state and federal agencies. There are
4509 currently several active gravel mining sites administered by CHERT including sites on the Mad
4510 River, the Eel River (and tributaries) and the Mattole River. One additional project on the Mad
4511 River, operated by the Blue Lake Rancheria, was not required to obtain permits from the State
4512 of California or Humboldt County, and thus, operates outside of the CHERT program. Their
4513 mining plans are reviewed by the USACOE and NMFS (CHERT 2019) since they have sovereign
4514 rights.

4515 **7.6 Habitat Restoration and Watershed Management**

4516 Federal, state, and local agencies involved in substantial habitat restoration projects in the NC
4517 summer steelhead range include NMFS, USFWS, USFS, The Department, the California State
4518 Wildlife Conservation Board, and NCRWQCB. These agencies administer restoration grant
4519 programs (e.g., Fisheries Restoration Grant Program). Fisheries Restoration Grant Program has
4520 funded many projects statewide and throughout the NC summer steelhead range. Restoration
4521 work in the region falls into the following categories: instream bank stabilization, improving fish

4522 passage, ~~screenings~~screening, instream habitat restoration, riparian habitat restoration, upslope
4523 watershed restoration, and water conservation measures. Certain projects targeting steelhead
4524 habitat have been completed in the Redwood Creek, Mad River, Van Duzen River, and Mattole
4525 River watersheds over the past 20 years and may have improved summer steelhead habitat.
4526 There are also potentially a few projects conducted in Humboldt and Mendocino counties
4527 funded through Propositions 1 and 68 that may have directly or indirectly benefitted NC
4528 summer steelhead.

4529 The California Steelhead Report and Restoration Card program has funded various types of
4530 restoration and, to a lesser degree, monitoring projects since 1993, including instream habitat
4531 improvement, species monitoring, outreach and education, and watershed assessment and
4532 planning. A number of these projects have been implemented in NC summer steelhead
4533 watersheds including Redwood Creek, Mad River, South Fork Eel River, and Mattole River. On
4534 Redwood Creek a NCFR project specifically focused on summer steelhead recovery was funded
4535 for fiscal year 1997 – 1998 to identify cold water habitat that could be improved by
4536 reintroduction of woody debris with the goal of increasing the abundance of summer steelhead
4537 and other salmonids.

4538 **7.7 Commercial and Recreational Fishing**

4539 There are no commercial fishing operations for NC steelhead, however many waters within
4540 their distribution are popular destinations for recreational fishing. Sport fishing regulations do
4541 not allow harvest of naturally produced NC steelhead — all natural-origin fish must be
4542 immediately released. The fishery targets hatchery winter steelhead, which may be harvested.
4543 Through seasonal closures and gear restrictions, the regulations limit the potential impact on
4544 NC summer steelhead.

4545 Low-flow trout and salmon angling restrictions are implemented by way of fishery closures
4546 when flows in Northern California rivers dip below their specified minimums (California Code of
4547 Regulations., Title 14, § 8.00, subdivision. (a)). These conditional stream closures are in place
4548 from September 1 through January 31 on the Mad River and October 1 through January 31 on
4549 the Eel River, Mattole River, Redwood Creek, and Van Duzen River. Barbless hooks are required
4550 in all anadromous waters. Artificial lures are also required during certain times of the year to
4551 decrease hook and release mortality. Some sections of these rivers known to harbor summer
4552 steelhead during holding and spawning are closed to fishing year-round. For example, the area
4553 from Cowan Creek to Deer Creek on the Mad River, the reach below Eaton Falls on the Van
4554 Duzen River, and the reach from Bar Creek up to Uhl Creek on the Middle Fork Eel River are
4555 closed all year. Seasonal closures in other reaches are in place to decrease angler interactions
4556 with steelhead during times coinciding with upstream migration when they are more
4557 physiologically vulnerable due to higher temperatures. These closures are typically during April
4558 and May for summer steelhead and October or November through December for winter
4559 steelhead.

Commented [MBH(49): See Miller and his students work on this issue some barriers might be what is preserving the pre mature variant.

Simplifying the environment may not be an advantage to preserving diversity in the species.

4560 **7.8 Research and Monitoring Programs**

4561 *7.8.1 Summer Steelhead Monitoring*

4562 Summer steelhead monitoring efforts in the form of snorkel surveys occur on Redwood Creek,
4563 Mad River, Middle Fork Eel River, Van Duzen River, and Mattole River. These surveys are not
4564 part of a comprehensive monitoring plan, but most are conducted annually when adequate
4565 funding and personnel are available. The Department conducts summer steelhead monitoring
4566 on the Middle Fork Eel and Van Duzen rivers, which is funded by a grant through the Sport Fish
4567 Restoration Act which also includes a number of other projects including adult salmonid
4568 monitoring at VAFS and outmigrant trapping of juvenile salmon and steelhead in the upper Eel
4569 River. Middle Fork Eel and Van Duzen surveys currently cover the full extent of summer
4570 steelhead habitat in both mainstems. The Mad River Alliance currently conducts summer
4571 steelhead surveys on the Mad River in collaboration with the Department, Blue Lake Rancheria,
4572 Bureau of Land Management, GDRCO, Hollie Hall and Associates, Stillwater Sciences,
4573 Timberland Resources Company, and the Wiyot Tribe (Mad River Alliance 2020). Surveys on the
4574 Mad River also focus on mainstem summer steelhead habitat. Redwood Creek summer
4575 steelhead surveys are conducted by the National Park Service and currently cover about 40
4576 miles of the mainstem. Mattole River summer steelhead are monitored by the Mattole Salmon
4577 Group with surveys that generally cover the entirety of the mainstem and some portions of
4578 Bear and Honeydew creeks (N. Queener, Mattole Salmon Group, pers. comm., 4 February
4579 2020). In all five streams there is some amount of tributary habitat that is not surveyed but may
4580 support summer steelhead.

4581 *7.8.2 California Monitoring Program*

4582 The California Monitoring Program (CMP), formerly the California Coastal Monitoring Program,
4583 was developed to monitor California's coastal Salmon and steelhead populations using
4584 statistically rigorous modeling combined with a variety of sampling and survey methods. The
4585 Department and NMFS have begun implementing the CMP in coastal watersheds in California
4586 for about a decade. The CMP is currently being conducted in the following watersheds within
4587 the NC steelhead DPS:

- 4588 • Redwood Creek
- 4589 • Humboldt Bay
- 4590 • Mattole River
- 4591 • South Fork Eel River
- 4592 • Mendocino Coast
- 4593 • Gualala River

4594 The sampling framework for species monitoring is established using Generalized Random
4595 Tessellation Stratification (GRTS) to select stream sample units. GRTS is a widely used method
4596 for selecting random, spatially balanced samples and compromises between even distribution

4597 of samples and randomization. Generally, adult monitoring of Chinook Salmon includes counts
4598 of live fish, carcasses, and redds. Coho Salmon and steelhead adults are enumerated through
4599 redd surveys (CDFG 2011). The CMP sample frame in Northern California is currently designed
4600 around Coho and Chinook Salmon. Adult winter steelhead population estimates are generated
4601 but they generally do not account for the entire run due to spatial and temporal limitations of
4602 the Salmon-based sample frame. Summer steelhead are not enumerated through CMP, though
4603 ancillary information on summer steelhead may be collected.

4604 *7.8.3 Adult Salmonid Sonar Monitoring*

4605 The Department's Anadromous Fisheries Resource Assessment and Monitoring Program
4606 initiated a sonar monitoring program on the Mad River in 2013 to enumerate California coastal
4607 Chinook Salmon, Southern California/Northern Oregon Coho Salmon, and NC steelhead. The
4608 ARIS sonar detection coupled with methods for species apportionment have allowed the
4609 Department to develop annual population estimates for these three species. Sonar
4610 deployment, however, only extends from late August through March at the latest, so it does
4611 not enumerate summer steelhead.

4612 A dual frequency identification sonar (DIDSON) device was deployed seasonally by the United
4613 States Geological Survey on Redwood Creek starting in 2009 to enumerate Chinook Salmon,
4614 Coho Salmon, and steelhead. This study was funded by the Department's Fisheries Restoration
4615 Grant Program through the 2016-2017 monitoring season. As is the case with the sonar device
4616 on the Mad River, the DIDSON was removed from Redwood Creek each season prior to
4617 upstream migration of the summer steelhead run (Metheny and Duffy 2014).

4618 *.8.4 Habitat Conservation Plan Monitoring*

4619 Both the Humboldt Redwood Company HCP and the GDRCO AHCP have elements of monitoring
4620 included. These monitoring operations can benefit NC summer steelhead by evaluating effects
4621 of land use operations on essential habitat. The Green Diamond AHCP incorporates
4622 effectiveness monitoring across the plan area in four categories: 1) rapid response monitoring,
4623 2) response monitoring, 3) long-term trend monitoring/research, and 4) an experimental
4624 watersheds program. Projects in these categories include water temperature monitoring,
4625 spawning substrate permeability monitoring, sediment delivery and mass wasting monitoring,
4626 channel response monitoring, LWD monitoring, summer juvenile salmonid population
4627 estimation, out-migrant trapping, streamside slope assessments, long-term habitat
4628 assessments, BACI studies of harvest vs. non-harvest areas, and more (GDRCO 2006).

4629 The Humboldt Redwood Company HCP, as part of the Aquatics Conservation Plan, includes
4630 aquatic monitoring mainly consisting of compliance and effectiveness monitoring. Compliance
4631 monitoring includes third-party monitoring, a timber harvest plan (THP) checklist ensuring THPs
4632 incorporate all relevant elements from the Aquatics Conservation Plan, a best management
4633 practice evaluation program, and application of findings. Effectiveness monitoring encompasses

4634 monitoring instream and upslope conditions including but not limited to LWD, riparian buffers,
4635 water temperature, sediment, and hillslope to evaluate the effectiveness of the Aquatic
4636 Conservation Plan (HRC 2015).

4637 8. SUMMARY OF LISTING FACTORS

4638 CESA's implementing regulations identify key factors relevant to the Department's analyses and
4639 the Commission's decision on whether to list a species as threatened or endangered. A species
4640 will be listed as endangered or threatened if the Commission determines that the species'
4641 continued existence is in serious danger or is threatened by any one or any combination of the
4642 following factors: (1) present or threatened modification or destruction of its habitat; (2)
4643 overexploitation; (3) predation; (4) competition; (5) disease; or (6) other natural occurrences or
4644 human-related activities (California Code of Regulations., Title 14, § 670.1, subdivision (i)).

4645 This section provides summaries of information from the foregoing sections of this status
4646 review, arranged under each of the factors to be considered by the Commission in determining
4647 whether listing is warranted.

4648 1. **Present or threatened modification or destruction of its habitat:** A multitude of human
4649 activities in combination with natural events and unstable topography of the region
4650 have led to extensive habitat degradation and fragmentation (see *Section 6.8 Habitat*
4651 *Condition*). Although management practices have been improved, legacy effects of
4652 these disturbances persist within NC summer steelhead watersheds. Timber harvest,
4653 gravel mining, livestock grazing, and agriculture are continued land uses in these
4654 watersheds today and pose habitat threats to summer steelhead including sediment
4655 loading, turbidity, decreased flow, and increased water temperatures. Timber harvest is
4656 the most widespread land use in Humboldt County (Humboldt County 2012).
4657 Agriculture, including cattle ranching, is also a primary land use in the county. Together,
4658 timberland and agriculture make up about 60% of Humboldt County's unincorporated
4659 rural land use (Humboldt County 2012). Gravel mining occurs in NC summer steelhead
4660 watersheds, but to a much smaller degree than timber production and ranching
4661 (Humboldt County 2012). Cannabis cultivation is also an increasing threat, especially
4662 illicit grow operations, which destroy habitat to make space for the grows and use
4663 unregulated water diversions and pesticides (NMFS 2016b).

4664
4665 Dams in the NC summer steelhead range have also curtailed habitat use and affected
4666 habitat suitability. R.W. Matthews Dam on the Mad River and Scott Dam on the upper
4667 mainstem Eel River are both complete barriers to migration and eliminate all upstream
4668 habitat. Construction of Scott Dam likely caused the loss of most summer steelhead in
4669 the upper Eel River (NMFS 2016b). Matthews Dam and the PVP have also altered natural
4670 flow regimes in their respective river systems. Flows seem to be positively affected by
4671 releases from Matthews Dam on the Mad River (HBMWD 2004), but releases from Lake

4672 Pillsbury have been observed to increase water temperatures in the Eel River during the
4673 late summer and early fall of some years (PG&E 2017).

4674
4675 The Department considers present or threatened modification or destruction of habitat
4676 to be a significant threat to the continued existence of NC summer steelhead.

4677
4678 2. **Overexploitation:** There are no fisheries that target NC summer steelhead for harvest.
4679 Quantitative accounting of the effects of freshwater steelhead fisheries in coastal
4680 streams is not available; however, hooking mortality from catch-and-release fishing on
4681 hatchery steelhead likely impacts NC summer steelhead (Taylor and Barnhart 1996).
4682 Anecdotal evidence of poaching also exists, especially in remote areas of NC summer
4683 steelhead watersheds (CDFG 1966 – 2018; S. Thompson, CDFW, pers. comm., 14 July
4684 2020), but there are no directed studies that quantify illegal take or identify poaching to
4685 be at a level that would affect NC summer steelhead abundance. Overexploitation has
4686 not been identified as a primary threat to summer steelhead; however, we note that
4687 with populations at low abundances even small amounts of fishing pressure can have
4688 significant impacts on these populations. The Department considers overexploitation to
4689 be a low to moderate threat to the continued existence of NC summer steelhead, but
4690 further directed study is warranted to confirm this threat level.

4691
4692 3. **Predation:** NC summer steelhead experience natural predation in both the freshwater
4693 and marine environments (see *Section 6.5 Predation*). Steelhead have coevolved with
4694 many natural native aquatic and terrestrial predators including birds, pinnipeds, otters,
4695 and other fish species, though natural predation rates can increase when conditions are
4696 poor or population abundances are low. A predation threat that has been of particular
4697 concern since its introduction into the Eel River system is the non-native Sacramento
4698 Pikeminnow, which has spread throughout the drainage. These fish may consume
4699 juvenile steelhead as they emigrate to the ocean or when steelhead abundance is high
4700 in areas where they co-occur with large Sacramento Pikeminnow. Sacramento
4701 Pikeminnow likely pose greater threats in lower water years when water temperatures
4702 are higher and more suitable for the species. A study conducted in the mainstem Eel
4703 and South Fork Eel rivers showed that Sacramento Pikeminnow can consume steelhead
4704 but are generally opportunistic predators (Nakamoto and Harvey 2003). Comprehensive
4705 evaluation of Sacramento Pikeminnow predation throughout the Eel River drainage
4706 could help determine the level of impact these fish are having on salmonids including
4707 NC summer steelhead. Otters and pinnipeds have also been observed to prey upon
4708 steelhead in the Mad River and otters likely have easy access to summer steelhead
4709 during their holding period (M. Sparkman, CDFW, pers. comm., 10 July 2020). The
4710 Department considers predation to be a low to moderate threat to the continued
4711 existence of NC summer steelhead based off the available data on Sacramento

4712 Pikeminnow foraging and anecdotal accounts of pinniped and otter predation. Further
4713 directed study is warranted to confirm the level of impact of these predation threats on
4714 NC summer steelhead.

- 4715
- 4716 4. **Competition:** Steelhead competition occurs mostly with other salmonids but can occur
4717 when Sacramento pikeminnow are present as well. Competition tends to be more
4718 pronounced between sympatric populations of species that are closely related as they
4719 occupy similar habitat and ecological niches. Although Coho Salmon and non-native
4720 Brown Trout have been observed as competitors, steelhead are more generalist in their
4721 habitat selection, which increases their resilience to the pressures of competition (see
4722 *Section 6.6 Competition*). Effects of natural inter- and intraspecies competition are not
4723 considered by the Department to be a major threat to the continued existence of NC
4724 summer steelhead.
- 4725
- 4726 5. **Disease:** There are no documented disease issues in NC summer steelhead streams. The
4727 Klamath-Trinity drainage has experienced extensive outbreaks of *C. shasta*, particularly
4728 in Chinook Salmon, but this parasite has not been found to infect steelhead. Hatcheries
4729 tend to perpetuate disease transmission and hatchery-origin steelhead are generally
4730 more susceptible to pathogen infection than natural-origin steelhead; however, MRH,
4731 the only hatchery within the NC summer steelhead range, has not experienced any
4732 serious disease outbreaks. Furthermore, MRH has specific protocols including fish health
4733 monitoring and ultraviolet water treatment to help prevent disease issues (CDFW 2016).
4734 The Department does not consider disease to be a threat to the continued existence of
4735 NC summer steelhead.
- 4736
- 4737 6. **Other natural occurrences or human-related activities:** With the impending effects of
4738 climate change, the limited amount of NC summer steelhead habitat will likely continue
4739 to decline in quality and extent. California's north coast may experience pronounced
4740 climate change impacts including rising water temperatures, intensified flooding, more
4741 frequent and persistent drought conditions, lower summer baseflows, altered
4742 hydrography especially in watersheds impacted by snowmelt and large-scale historical
4743 logging, ocean acidification, and sea level rise (see *Section 6.2 Effects of Climate*
4744 *Change*). These climate change impacts may have detrimental effects on steelhead
4745 habitat quality and availability. Water temperatures could become lethal more
4746 frequently and reduce thermal stratification of essential pool habitat, catastrophic
4747 floods have the potential to cause mass wasting and fill remaining pool habitat, drought
4748 conditions may cause streams to dry out earlier and to a greater extent, low flow
4749 conditions will impede fish passage, and estuary environments might be inundated by
4750 saltwater intrusion due to sea level rise.

4751 The winter steelhead propagation program at MRH may have some genetic and
4752 ecological impacts on natural steelhead populations (see *Section 6.4.1*), though these
4753 impacts have not been directly studied in Mad River steelhead populations. Although
4754 there is likely a high degree of separation between summer steelhead adults and
4755 hatchery winter steelhead adults on the spawning grounds, a small amount of
4756 interbreeding may still occur. Genetic consequences of hybridization between hatchery
4757 and natural fish can have negative impacts on fitness of natural populations (Araki et al.
4758 2009). Hatchery steelhead can also increase competition and predation in wild
4759 populations (Steward and Bjornn 1990) and increases the risk of spreading disease
4760 (Hastein and Lindstad 1991), though there is no documentation of these issues specific
4761 to MRH on the Mad River.

4762 Natural occurrences and human-related activities are considered by the Department to
4763 be significant threats to the continued existence of NC summer steelhead.

4764 9. PROTECTIONS AFFORDED BY CESA LISTING

4765 It is the policy of the State to conserve, protect, restore, and enhance any endangered or
4766 threatened species and its habitat (Fish and Game Code § 2052). The conservation, protection,
4767 and enhancement of listed species and their habitat is of statewide concern (Fish and Game
4768 Code § 2051(c)). If listed, NC summer steelhead would receive the protections of CESA,
4769 including the prohibition against unauthorized take. Under CESA, “take” is defined as to hunt,
4770 pursue, catch, capture, or kill, or attempt to hunt, pursue, catch, capture, or kill (Fish and Game
4771 Code § 86). Any person violating the take prohibition would be punishable under state law. The
4772 California Fish and Game Code provides the Department with related authority to authorize
4773 “take” of species listed as threatened or endangered under certain circumstances (see, e.g.,
4774 Fish and Game Code §§ 2081, 2081.1, 2086, & 2835).

4775 When take is authorized pursuant to an incidental take permit under CESA, impacts of the
4776 taking caused by the activity must be minimized and fully mitigated according to state
4777 standards (Fish and Game Code § 2081, subdivision (b)). Additionally, the Department would be
4778 prohibited from approving incidental take permits which could jeopardize the continued
4779 existence of the species in the state (Fish and Game Code § 2081, subdivision (b)).

4780 In addition to restrictions on take of CESA-listed species, public agencies should not approve
4781 any proposed projects that could jeopardize the persistence of an endangered or threatened
4782 species, or that would adversely modify or destroy essential habitat of the species, if there are
4783 reasonable and prudent alternatives to the project that would be consistent with conservation
4784 of the species or its habitat (Fish and Game Code § 2053). If economic, social, or other
4785 conditions make such alternatives infeasible, mitigation and enhancement measures must be
4786 included to offset negative effects from project implementation (Fish and Game Code § 2054).

4787 The CEQA review process may also result in protections for NC summer steelhead. Any project
4788 as defined under CESA that is proposed to be implemented or approved by a California public
4789 agency requires an evaluation of environmental impacts associated with the project including
4790 those affecting rare, threatened, and endangered species unless an exemption applies.
4791 Significant impacts generally must be mitigated to below a level of significance through
4792 avoidance, minimization, and/or mitigation measures for the species affected. Thus,
4793 environmental review of projects under CEQA could benefit NC summer steelhead particularly
4794 if it is CESA-listed.

Commented [SG50]: Does CEQA environmental review not occur if a species is federally listed? I would have thought the federal listing has already caused such review.

4795 Listing NC summer steelhead under CESA could prompt changes to regulations on coastal
4796 steelhead fisheries that may have indirect positive impacts on NC summer steelhead incidental
4797 catch. Listing NC summer steelhead under CESA could also increase the chances that federal
4798 and state resource management agencies will allot funding for protection and recovery efforts
4799 that benefit NC summer steelhead. However, implementation of any recovery actions or other
4800 management would be complicated by the inability to differentiate summer from winter
4801 steelhead in most life stages.

4802 10. DEGREE AND IMMEDIACY OF THREAT

Commented [SG51]: The text in this section does not appear to reflect this section title. The title should be changed, or the text rewritten to more clearly address the degree and immediacy of the threat.

4803 Premature migration phenotypes are often at a higher risk of extinction than their mature
4804 migration alternates. Their life history provides less time feeding and growing in the nutrient-
4805 rich ocean and requires extended periods of time surviving in freshwater prior to spawning,
4806 which can result in thermal stress and exposure to extreme flows, disease, and predation
4807 (Quinn et al. 2016). Watersheds in the NC steelhead DPS are impacted by a combination of
4808 natural and human-induced threats that have resulted in substantial habitat degradation and
4809 destruction. Impacts of climate change are likely to increase these threats, further limiting
4810 available suitable habitat and habitats that could become suitable over time.

4811 The proposed removal of Scott Dam could help revive Eel River steelhead populations, opening
4812 hundreds of miles of potential steelhead habitat (Cooper 2020). It is possible that summer
4813 steelhead could repopulate the mainstem Eel River should the right habitat conditions exist,
4814 which could result in the reemergence of two extirpated NC summer steelhead populations
4815 (Upper Middle Mainstem and Upper Mainstem Eel River populations). However, these areas
4816 are known to have very hot air temperatures in summer months and may have elevated stream
4817 temperatures as well.

4818 Although they exhibit life history differences, summer and winter steelhead in the NC steelhead
4819 DPS are extremely similar genetically, especially when looking at the two ecotypes within a
4820 basin. Summer steelhead represent an important diversity component of steelhead in Northern
4821 California that contributes additional genetic variation and thus, increases the species' ability to
4822 persist in the face of short- or long-term environmental changes; however, they do not
4823 constitute a subspecies separate from winter steelhead in the NC steelhead DPS. Given the

4824 evidence of genetic exchange among winter and summer steelhead within the NC steelhead
4825 DPS, winter steelhead populations may act as a reservoir for the summer migrating ecotype to
4826 some degree. Though environmental conditions that support summer migration timing are
4827 necessary for the continued existence of the ecotype.

4828 Given the low abundances of all NC summer steelhead populations, with the exception of the
4829 Middle Fork Eel River population, which is still depressed compared to suspected historical
4830 numbers, there is a potential for these populations to be extirpated within a relatively short
4831 time frame. We suspect that this may be the case for many populations of NC winter steelhead
4832 as well given their exposure to similar conditions and threats, though this was not expressly
4833 investigated. Both life history types are essential components to the continued existence of
4834 populations in the NC steelhead DPS.

4835 11. LISTING RECOMMENDATION

4836 In response to the listing petition received by the California Fish and Game Commission, CESA
4837 directs the Department to prepare a status review report for NC summer steelhead using the
4838 best scientific information available (Fish and Game Code, § 2074.6). CESA also directs the
4839 Department to recommend whether the petitioned action is warranted (Fish and Game Code, §
4840 2074.6; California Code of Regulations, Title 14, § 670.1, subdivision (f)).

4841 Under CESA, an endangered species is defined as “a native species or subspecies...which is in
4842 serious danger of becoming extinct throughout all, or a significant portion, of its range due to
4843 one or more causes, including loss of habitat, change in habitat, overexploitation, predation,
4844 competition, or disease” (Fish and Game Code, § 2062). A threatened species is defined as “a
4845 native species or subspecies... that, although not presently threatened with extinction, is likely
4846 to become an endangered species in the foreseeable future in the absence of the special
4847 protection and management efforts required by [CESA]” (Fish and Game Code, § 2067). To be
4848 listed under CESA, a candidate species must be determined to be a separate species or
4849 subspecies (Fish and Game Code, § 2062). Courts have held that the term “species or
4850 subspecies” includes ESUs (*Central Coast Forest Assn. v. Fish & Game Com.* (2018) 18 Cal. App.
4851 5th 1191, 1236, citing *Cal. Forestry Assn., supra*, 156 Cal. App. 4th at pp. 1542 and 1549).

4852 The Department has recognized that similar populations of a species can be grouped for
4853 efficient protection of bio- and genetic diversity (*Cal. Forestry Assn. v. Cal. Fish and G. Com.*,
4854 *supra*, 156 Cal.App.4th at 1546-47). Further, genetic structure and biodiversity in California
4855 populations are important because they foster enhanced long-term stability (*Id.* at p. 1547).
4856 Diversity spreads risk and supports redundancy in the case of catastrophes, provides a range of
4857 raw materials that allow adaptation and persistence in the face of long-term environmental
4858 change, and leads to greater abundance (*Ibid.*).

4859 The summer steelhead ecotype represents an important diversity element of the steelhead
4860 species and provides genetic variation within NC steelhead populations that will help them

4861 persist through short-term and long-term changes in the environment. For this status review,
4862 NC summer steelhead were evaluated as if they constituted a distinct subspecies as was
4863 requested by the Petition. However, given the available information on the biological and
4864 ecological relationship between NC summer steelhead and other population components of
4865 California steelhead, the Department concludes that the NC summer steelhead ecotype should
4866 not be listed as a distinct species or subspecies under CESA,.

4867 The Department's status review recommendation is submitted to the Commission in an
4868 advisory capacity based on the best available science. In consideration of the best available
4869 scientific information contained herein, the Department recommendation is that NC summer
4870 steelhead should not be listed as a threatened or endangered species under CESA. This
4871 recommendation was based on the following considerations:

- 4872 ➤ **NC summer and winter steelhead are partially, but not fully, reproductively isolated.**
4873 Although summer steelhead are sometimes able to pass flow-dependent barriers that
4874 are not always passable by winter steelhead, spawning grounds likely overlap to some
4875 degree, especially in low-flow years. Spawning distribution is somewhat unclear in the
4876 NC steelhead DPS and varies between watersheds and spawning tributaries, but it is
4877 likely that the two ecotypes overlap both temporally and spatially during spawning.
4878 There is genetic evidence, in the form of heterozygosity at the GREB1L locus, that
4879 suggests interbreeding of summer and winter steelhead and an interconnected genetic
4880 legacy between the two ecotypes (Prince et al. 2017; Pearse et al. 2019; Kannry et al.
4881 2020). This suggests that interbreeding occurs, at least occasionally, between the two
4882 ecotypes. Interbreeding of the two runs likely also occurred historically, though
4883 quantifying natural levels of interbreeding is difficult. Additionally, salmonid habitat is
4884 dynamic, so levels of interbreeding have probably fluctuated over multiple time scales
4885 and spatial scales (Ford et al. 2020).
- 4886 ➤ **Summer and winter steelhead ecotypes within the NC steelhead DPS are not**
4887 **genetically distinct.** Genetic exchange exists between summer and winter steelhead
4888 on contemporary and evolutionary time scales. There is substantial scientific literature
4889 and consensus within the scientific community that summer steelhead are more closely
4890 related to sympatric winter steelhead than to their life history equivalents in other
4891 watersheds (Chilcote et al. 1980; Thorgaard 1983; Nielsen and Fountain 1999; Arciniega
4892 et al. 2016; Prince et al. 2017). The genomic region consisting of GREB1L, ROCK1, and
4893 the intergenic region, although strongly associated with migration timing (Prince et al.
4894 2017; Micheletti et al. 2018; Narum et al. 2018; Pearse et al. 2019), only accounts for a
4895 small amount of genetic variation between the two ecotypes. This concept is supported
4896 by recent studies that have looked across much larger portions of the genome
4897 (Micheletti et al. 2018; Ford et al. 2020). Offspring from parents with alternate
4898 migration timing genotypes can be a mix of early, late, and intermediate migratory
4899

Commented [SG52]: This statement and section are somewhat misleading. The genetic literature reviewed above is not unanimous in saying that summers and winters in the same basin are not genetically distinct. There are disagreements and uncertainties around such a statement. It would be more accurate to say that the level of genetic distinctiveness is somewhat uncertain, with most of the genome being very similar, but some important regions not.

4900 genotypes (Pearse et al. 2019) and heterozygotes may act as a reservoir for early
4901 migration alleles (Ford et al. 2020), though this is likely dependent on habitat conditions
4902 and patterns of dominance at the GREB1L/ROCK1 genomic region, which are not fully
4903 understood.

4904
4905 ➤ **The ESU and DPS constitute the best available management framework for defining**
4906 **salmonid population units.** While CESA does not mandate listing of species or
4907 subspecies within the confines of the ESU or DPS delineations, the Department, at this
4908 time, considers these conservation units as the best structure for management of
4909 salmonids below the species level in California. Pacific salmonid ESUs and DPSs are
4910 generally defined by geography as guided by patterns of genetic variation driven by
4911 geographic proximity rather than phenotype. Management units based solely on a
4912 phenotypic characteristic such as migration timing would not accurately reflect
4913 evolutionary lineages (Waples and Lindley 2018). There are still areas of uncertainty
4914 surrounding the genetics behind run timing expression. Although there is a strong
4915 correlation of the GREB1L/ROCK1 genomic region with adult run timing, we do not fully
4916 understand the mechanisms underlying expression of migration phenotypes (Ford et al.
4917 2020). Ford et al. (2020) advise that conservation units should continue to be defined by
4918 patterns of genetic diversity across the genome rather than by variation in small
4919 genomic regions associated with specific life history traits. At this time, the NMFS-
4920 defined DPS is the best available conservation unit for managing California’s steelhead
4921 populations.

4922 Summer steelhead are not present in all NC steelhead DPS streams; however, given the genetic
4923 connectivity within the DPS, summer steelhead should not be considered alone when assessing
4924 extinction risk of this segment of the steelhead species. Migration timing is a major difference
4925 between these ecotypes, but winter steelhead share many characteristics of summer steelhead
4926 and are similar in more ways than they are different. Given the significant overlap in the
4927 biological and ecological needs of summer and winter steelhead, factors threatening the
4928 survival of summer steelhead most likely impact winter steelhead to a similar degree. While we
4929 did not expressly investigate the status of winter steelhead populations in this review, based on
4930 their genetic, biological, and ecological similarities we anticipate that winter steelhead
4931 populations within the NC steelhead DPS are also depressed.

4932 12. ALTERNATIVES TO LISTING

4933 If the Commission determines that listing under CESA is not warranted, NC summer steelhead
4934 will revert to the unlisted status under state law that it was under prior to candidacy. State
4935 incidental take permits will not be required for projects with the potential to take NC summer
4936 steelhead unless it is listed under CESA. Because NC steelhead are listed as threatened under
4937 ESA, projects with the potential to take NC summer and winter steelhead will be required to

Commented [SG53]: The federal recovery plan has already assessed the entire DPS and found this statement to be accurate. Is there an alternative the Commission can consider to list the current DPS as threatened? This would make the State consistent with NMFS, and acknowledge that summer steelhead are at risk. This might appease the petitioners as well.

4938 obtain federal and state permits currently in place pursuant to Section 4(d), 10(a), and 7(a)(2)
4939 of ESA and Sections 1002, 1002.5, and 1003 of the Fish and Game Code. The state will continue
4940 to negotiate lake and streambed alteration agreements, and comment on THPs, federal
4941 incidental take permits and recovery planning, and petitions and applications to the CASWRCB.
4942 Also, the Department will continue to act as the trustee agency for the state's fish, wildlife, and
4943 plant resources and responsible agency when it is in the role of issuing discretionary approvals
4944 within its regulatory authority for projects as defined under CEQA. In this role, the Department
4945 will review and comment on impacts to NC summer steelhead and recommend mitigation
4946 measures for these impacts as part of the CEQA review process.

4947 If the Commission decides not to list NC summer steelhead, the Department will continue to
4948 participate in and support current or future programs designed to benefit NC summer
4949 steelhead and other anadromous fish. These programs include:

- 4950 • coordination with other agencies on the removal of Scott Dam if FERC issues a new
4951 license for the PVP that includes a plan for dam removal, coordination with state
4952 agencies to decrease impacts from timber related projects,
- 4953 • identifying and removing or retrofitting existing barriers to fish passage,
- 4954 • working with gravel extractors and other mining interests to avoid, minimize, or
4955 mitigate for impacts to fisheries resources,
- 4956 • continuing to restore and enhance salmon and steelhead habitat throughout the state
4957 through the Fisheries Restoration Grant Program and other granting programs,
- 4958 • participation in federal and state conservation and restoration programs operating in
4959 the petitioned area,
- 4960 • regulation of steelhead sport fishing in Northern California streams,
- 4961 • conducting research and monitoring programs,
- 4962 • and coordinating with other agency research and monitoring efforts.

4963 13. RECOVERY CONSIDERATIONS

4964 The Department's recovery objective for NC summer steelhead is to protect and expand
4965 existing natural-origin spawning populations and reestablish enough additional native
4966 populations in restored and protected streams to ensure persistence over a 100-year minimum
4967 time frame. Increased numbers, expanded distribution, and maintenance of genetic diversity
4968 will improve their probability of long-term survival within their native range. Recovery actions
4969 would focus on restoring, rehabilitating, and protecting habitat in natural holding, spawning,
4970 and juvenile rearing areas.

4971 Recovery also requires effective monitoring of long-term status and trend of NC summer
4972 steelhead abundance and distribution throughout the petitioned area is ~~necessary~~^{necessary}.
4973 Recovery goals must ensure that individual populations are sufficiently abundant to avoid
4974 genetic risks of small population size; therefore, these goals need to address abundance levels

Commented [SG54]: This sentence needs to be edited.

4975 (adult spawning escapements), population stability criteria, distribution, and length of time for
4976 determining sustainability.

4977 If listed under CESA, the Department will develop appropriate downlisting or delisting criteria
4978 for NC summer steelhead, based on the best scientific information available. The Department
4979 will periodically reexamine the status of NC summer steelhead. When, in the Department's
4980 judgment, recovery goals and downlisting or delisting criteria have been met, the Department
4981 will make recommendations to the Commission regarding changing the status of this species.

4982 Recovery of viable NC summer steelhead populations will require vigorous efforts by the
4983 Department, other government agencies, and the private sector to improve and expand habitat
4984 and support population expansion. Habitat conditions must be improved to provide the
4985 necessary spawning and rearing habitat to allow the NC summer steelhead populations to
4986 survive, diversify, and increase to levels sufficient to withstand droughts, unfavorable climatic
4987 and oceanic conditions, and other uncontrollable natural phenomenon.

4988 14. MANAGEMENT RECOMMENDATIONS

4989 Although the Department recommends that NC summer steelhead not be listed under CESA,
4990 the summer steelhead ecotype represents an important diversity element that should be
4991 maintained within the NC steelhead DPS. The Department recommends the following measures
4992 be taken to effectively manage and preserve NC summer steelhead:

- 4993 1. Implement comprehensive monitoring in all streams with extant NC summer steelhead
4994 populations and produce statistically robust population estimates.
- 4995 2. Support and participate in the development of watershed specific efforts to effectively
4996 maintain and restore NC summer steelhead habitat by focusing on the combination of
4997 factors currently limiting the distribution and abundance of NC summer steelhead such
4998 as timber harvest, livestock grazing, gravel mining, and water extraction.
- 4999 3. Improve and expand suitable and preferred habitat used by NC summer steelhead for
5000 summer holding, spawning, and juvenile rearing. Prioritize habitat restoration,
5001 protection, and enhancement in summer steelhead holding, spawning, and rearing
5002 areas. Habitat projects should focus on improving habitat complexity, riparian cover,
5003 instream wood, fish passage, and sediment transport. Restoration should also be
5004 implemented in potential summer steelhead habitat not currently occupied by summer
5005 steelhead.
- 5006 4. Continue research on GREB1L, ROCK1, and other relevant genomic regions to better
5007 understand the mechanism for run timing expression.
- 5008 5. Investigate the effects of MRH winter steelhead on natural-origin steelhead populations.
- 5009 6. Continue to operate MRH under its recently developed Hatchery and Genetic
5010 Management Plan.
- 5011 7. Strengthen law enforcement in remote areas occupied by NC summer steelhead to
5012 reduce threats of poaching and illegal water diversions used for cannabis cultivation.

- 5013 8. Evaluate current fishing regulations to determine any potential changes that could be
5014 implemented for further protection of NC summer steelhead.
5015 9. Support efforts to evaluate effects of potential removal of Scott Dam on the upper Eel
5016 River.
5017 10. If plans to remove Scott Dam are not approved by FERC, explore the potential for
5018 reintroduction of summer steelhead above Scott Dam.
5019 11. Develop individual watershed management plans for watersheds with summer
5020 steelhead populations or the potential for reintroduction.
5021 12. Investigate effects of hooking mortality and potential predation activity on NC summer
5022 steelhead.
5023
5024

5025
5026

5027 REFERENCES

- 5028 American Fisheries Society-Fish Health Section (AFS-FHS). FHS blue book: suggested procedures
5029 for the detection and identification of certain finfish and shellfish pathogens, 2012 edition.
- 5030 Allendorf, F.W., D. Bayles, D.L. Bottom, K.P. Currens, C.A. Frissell, D. Hankin, J.A. Lichatowich,
5031 W. Nehlsen, P.C. Trotter, and T.H. Williams. 1997. Prioritizing Pacific salmon stocks for
5032 conservation. *Conservation Biology* 11:140–152.
- 5033 Allendorf, F.W., P.A. Hohenlohe, and G. Luikart. 2010. Genomics and the future of conservation
5034 genetics. *Nature Reviews Genetics*, 11(10), 697–709. <https://doi.org/10.1038/nrg2844>
- 5035 Anderson, J.K. 2018. Sea-level rise in the Humboldt Bay region. Local Report. Northern
5036 Hydrology and Engineering, McKinleyville, CA.
5037 <https://digitalcommons.humboldt.edu/cgi/viewcontent.cgi?article=1006&context=hsuslrilocal>
5038 [ocal](https://digitalcommons.humboldt.edu/cgi/viewcontent.cgi?article=1006&context=hsuslrilocal)
- 5039 Araki, H., W.R. Ardren, E. Olsen, B. Cooper, and M.S. Blouin. 2007. Reproductive success of
5040 captive-bred steelhead trout in the wild: evaluation of three hatchery programs in the Hood
5041 River. *Conservation Biology* 21:181–190.
- 5042 Araki, H., B. Cooper, and M.S. Blouin 2007. Genetic effects of captive breeding cause a rapid,
5043 cumulative fitness decline in the wild. *Science* 318:100–103.
- 5044 Araki, H., B. Cooper, and M.S. Blouin 2009. Carry-over effect of captive breeding reduces
5045 reproductive fitness of wild-born descendants in the wild. *Biology Letters* 5:621–624.

Formatted: Heading 2

Commented [MBH(55)]: The landscape of habitats inhabited by NC summer steelhead have been simplified and domesticated for anthropogenic use, leading to a loss of habitat diversity. The potential loss of diversity in steelhead, exemplified by the potential loss of the premature run timing variant, represents a partial domestication of the species, and is a consequence of this landscape domestication.

It is conceivable, based on the current limited understanding we now have of the genomics of this issue, that the premature run time variant could be resurrected from the mature run time population if sufficient habitat complexity allowed its expression.

It could be if.....

I hope your right

5046 Arciniega, M., A.J. Clemente, M.R. Miller, M. Peterson, J.C. Garza, and D.E. Pearse. 2016. Parallel
5047 evolution of the summer steelhead ecotype in multiple populations from Oregon and
5048 Northern California. *Conservation Genetics* 17:165–175.

5049 Axness, D.S. and K. Clarkin. 2013. Planning and Layout of Small-Stream Diversions. United States
5050 Department of Agriculture, Forest Service, National Technology & Development Program,
5051 March 2013. [https://www.fs.fed.us/t-](https://www.fs.fed.us/t-d/pubs/pdfpubs/pdf13251801/pdf13251801dpi100.pdf)
5052 [d/pubs/pdfpubs/pdf13251801/pdf13251801dpi100.pdf](https://www.fs.fed.us/t-d/pubs/pdfpubs/pdf13251801/pdf13251801dpi100.pdf)

5053 Bachman, R.A. 1984. Foraging behavior of free-ranging wild and hatchery brown trout in a
5054 stream. *Transactions of the American Fisheries Society* 113:1–32.

5055 Baigún, C.R.M. 2003. Characteristics of deep pools used by adult summer steelhead in
5056 Steamboat Creek, Oregon. *North American Journal of Fisheries Management* 23(4):1167–
5057 74.

5058 Baigún, C.R., J. Sedell, and G. Reeves. 2000. Influence of water temperature in use of deep pools
5059 by summer steelhead in Steamboat Creek, Oregon (USA). *Journal of Freshwater Ecology*
5060 15(2):269–79.

5061 Bailey, E.D. 1952. First progress report on the experimental program for the Mad River,
5062 Humboldt County, CA Bureau of Fish Conservation, California Department of Fish and
5063 Game, Inland Fisheries Administrative Report. Number 52-5.

5064 Bajjaliya, F.S., R.G. Titus, J.R. Ferreira, and R.M. Coleman. 2014. Morphometric variation among
5065 four distinct population segments of California steelhead trout. *California Fish and Game*
5066 100:703–726.

5067 Barnhart, R.A. 1986. Species Profiles: Life histories and environmental requirements of coastal
5068 fishes and invertebrates (Pacific Southwest): Steelhead. U.S. Department of the Interior,
5069 Fish and Wildlife Service, Biological Report 82.

5070 Battin, J., M.W. Wiley, M.H. Ruckelshaus, R.N. Palmer, E. Korb, K.K. Bartz, and H. Imaki. 2007.
5071 Projected impacts of climate change on salmon habitat restoration. *PNAS* 104:6720–6725.

5072 Bauer, S., J. Olson, A. Cockrill, M. van Hattem, L. Miller, M. Tauzer, and G. Leppig. 2015. Impacts
5073 of surface water diversions for marijuana cultivation on aquatic habitat in four
5074 northwestern California watersheds. *PLoS ONE* 10:e0120016.
5075 DOI:10.1371/journal.pone.0120016

5076 Becker, G.S. and I.J. Reining. 2009. Steelhead/Rainbow Trout (*Oncorhynchus mykiss*) resources
5077 of the Eel River watershed, California. Center for Ecosystem Management and Restoration.
5078 Oakland, CA.

5079 Behnke, R.J. 1972. The systematics of salmonid fishes of recently glaciated lakes. *Journal of the*
5080 *Fisheries Research Board of Canada* 29:639–671.

5081 Behnke, R.J. 1993. Status of biodiversity of taxa and nontaxa of salmonid fishes: Contemporary
5082 problems of classification and conservation. Pages 43 – 48 in J.G. Cloud and G.H. Thorgaard,
5083 editors. *Genetic conservation of salmonid fishes*. Plenum Press, New York.

5084 Behnke, R.J. 2002. *Trout and salmon of North America* (1st ed.; G. Scott, editor). New York, NY:
5085 The Free Press.

5086 Benbow Dam removal completed. 2017, December 24. *The Times-Standard*. Retrieved 8 April,
5087 2020 from [https://www.times-standard.com/2017/12/24/benbow-dam-removal-](https://www.times-standard.com/2017/12/24/benbow-dam-removal-completed/)
5088 [completed/](https://www.times-standard.com/2017/12/24/benbow-dam-removal-completed/)

5089 Berntson, E.A., R.W. Carmichael, M.W. Flesher, E.J. Ward, and P. Moran 2011. Diminished
5090 reproductive success of steelhead from a hatchery supplementation program (Little Sheep
5091 Creek, Imnaha Basin, Oregon). *Transactions of the American Fisheries Society* 140:685–698.

5092 Bett, N.N., S.G. Hinch, N.J. Burnett, M.R. Donaldson, and S.M. Naman. 2017. Causes and
5093 Consequences of Straying into Small Populations of Pacific Salmon. *Fisheries* 42:220–230.

5094 Bisson, P.A., K. Sullivan, and J.L. Nielsen. 1988. Channel hydraulics, habitat use and body form of
5095 juvenile Coho Salmon, steelhead, and Cutthroat Trout in streams. *Transactions of the*
5096 *American Fisheries Society* 117:262–273.

5097 Bjorkstedt, E.P., B.C. Spence, J.C. Garza, D.G. Hankin, D. Fuller, W.E. Jones, J.J. Smith, and R.
5098 Macedo. 2005. An analysis of historical population structure for evolutionarily significant
5099 units of Chinook Salmon, Coho Salmon, and steelhead in the North-Central California Coast
5100 Recovery Domain. NOAA Technical Memorandum NMFS-SWFSC-382. Santa Cruz, CA.

5101 Bjornn, T.C. and D.W. Reiser. 1991. Chapter 4: Habitat Requirements of Salmonids in Streams.
5102 Chapter 4 In W.R. Meehan, editor. *Influences of forest and rangeland management on*
5103 *salmonid fishes and their habitats*. American Fisheries Society Special Publication 19:83–
5104 138.

5105 Blackwell, E.C. 1920. Man-eating steelheads. *American Angler*. Vol. 4 No. 4, September.

5106 Bouska, W.W. and C.P. Paukert. 2009. Road Crossing Designs and Their Impact on Fish
5107 Assemblages of Great Plains Streams. *Transactions of the American Fisheries Society*
5108 139:214–222.

5109 Bowen, B.W. 1998. What is wrong with ESUs? The gap between evolutionary theory and
5110 conservation principles. *Journal of Shellfish Research* 17:1355–1358.

5111 Brown, R.A. 1988. Physical rearing habitat for anadromous salmonids in the Redwood Creek
5112 basin, Humboldt County, California. Thesis. Humboldt State University.

- 5113 Brown, A.V., M.M. Lyttle, and K.B. Brown. 1998. Impacts of gravel mining on gravel bed
5114 streams. *Transactions of the American Fisheries Society* 127:979–994.
- 5115 Brown, L., P.B. Moyle, and R.M. Yoshiyama. 1994. Historical decline and current status of Coho
5116 Salmon in California. *North American Journal of Fisheries Management* 14:237–261.
- 5117 Buchanan, D.V., J.E. Sanders, J.L. Zinn, and J.L. Fryer. 1983. Relative susceptibility of four strains
5118 of summer steelhead to infection by *Ceratomyxa shasta*. *Transactions of the American*
5119 *Fisheries Society* 112:541–543.
- 5120 Bunn, S.E. and A.H. Arthington. 2002. Basic Principles and Ecological Consequences of Altered
5121 Flow Regimes for Aquatic Biodiversity. *Environmental Management* 30:492–507.
- 5122 Bureau of Land Management (BLM). 2002. North Fork Eel River Spring Snorkel Survey 2002.
5123 Task Order Number BCA022000. Submitted by Joseph D. Scriven, Ukiah, CA. Unpublished.
- 5124 Bureau of Land Management (BLM). 2019. North Fork Eel River Fisheries Study – Summer 2019.
5125 Report by Zane Ruddy, Arcata, California. Unpublished.
- 5126 Burns, J.W. 1972. Some effects of logging and associated road construction on Northern
5127 California streams. *Transactions of the American Fisheries Society* 101:1–17.
- 5128 Busby, P.J., T.C. Wainwright, G.J. Bryant, L.J. Lierheimer, R.S. Waples, F.W. Waknitz, and I.V.
5129 Lagomarsino. 1996. Status review of West Coast steelhead from Washington, Idaho,
5130 Oregon, and California. U.S. Department of Commerce, NOAA Technical Memorandum
5131 NMFS-NWFSC-27.
- 5132 Busby, P.J., T.C. Wainwright, and R.S. Waples. 1994. Status review for Klamath Mountains
5133 Province steelhead. U.S. Department of Commerce, NOAA Technical Memorandum NMFS-
5134 NWFSC-19.
- 5135 Busch, D.S., C.J. Harvey, and P. McElhany. 2013. Potential impacts of ocean acidification on the
5136 Puget Sound food web. *ICES Journal of Marine Science* 70:823–833.
- 5137 Butsic, V. and J.C. Brenner. 2016. Cannabis (*Cannabis sativa* or *C. indica*) agriculture and the
5138 environment: a systematic, spatially-explicit survey and potential impacts. *Environmental*
5139 *Research Letters* 11:044023.
- 5140 Caldeira, K. and M.E. Wickett. 2005. Ocean model predictions of chemistry changes from
5141 carbon dioxide emissions to the atmosphere and ocean. *Journal of Geophysical Research*
5142 110:C09S04. <https://doi.org/10.1029/2004JC002671>
- 5143 California Department of Fish and Game (CDFG). 1920. Steelhead trout in the California
5144 National Forest. *California Fish and Game* 6:134.

5145 California Department of Fish and Game (CDFG). 1953. Summer steelhead fishery, Middle Fork
5146 of Eel River, Mendocino County. State of California, Department of Fish and Game, Inland
5147 Fisheries Branch, 3 September 1953. Internal CDFG intraoffice correspondence from L.
5148 Shapovalov, Inland Fisheries Branch, to W.A. Evans, Region III.

5149 California Department of Fish and Game (CDFG). 1957a. Middle Fork Eel River Preliminary
5150 Survey. Memorandum by J.L. Heckman. Internal CDFG memorandum.

5151 California Department of Fish and Game (CDFG). 1957b. Middle Fork Eel River Stream Survey,
5152 September 9 – 12. Report by R.F. Elwell and N. Randolph. Internal CDFG report.
5153 Unpublished.

5154 California Department of Fish and Game (CDFG). 1966. Fish and wildlife problems and study
5155 requirements in relation to north coast water development. Water Projects Branch Report
5156 No. 5.

5157 California Department of Fish and Game (CDFG). Multiple: 1966 – 2018. Middle Fork Eel River
5158 summer steelhead survey annual report. Internal CDFG reports. Unpublished.

5159 California Department of Fish and Game (CDFG). 1967. Biology and Management of Steelhead
5160 Trout in California. The Resources Agency of California, Department of Fish and Game,
5161 Inland Fisheries Branch Administrative Report 67-7. Report by L. Shapovalov. Internal CDFG
5162 report. Unpublished.

5163 California Department of Fish and Game (CDFG). 1968. Stream Survey North Fork Eel River,
5164 February 2. Report by J. Horton, D. Rogers, and L. Puckett. Internal CDFG report.
5165 Unpublished.

5166 California Department of Fish and Game (CDFG). Multiple: 1976, 1978, 1979, and 1980. Annual
5167 Report: Mad River Salmon and Steelhead Hatchery. Anadromous Fisheries Branch,
5168 Administrative Report. Internal CDFG reports.

5169 California Department of Fish and Game (CDFG). 1977. Lower Eel River summer fishery resource
5170 evaluation. Memorandum written by D.P. Lee, Eureka, CA. Internal CDFG memorandum.

5171 California Department of Fish and Game (CDFG). 1981. Woodman Creek Stream Survey, 4 May
5172 and June 19. Report by W.E. Jones and N. Swirhun. Internal CDFG report. Unpublished.

5173 California Department of Fish and Game (CDFG). 1983. Memorandum reporting salmon and
5174 steelhead stocking of Lagunitas and Nicasio Creeks from 1955-83. Internal CDFG report.

5175 California Department of Fish and Game (CDFG). 1987. Van Duzen River, Humboldt County,
5176 field note. Written by L. Preston. Internal CDFG report. Unpublished.

5177 California Department of Fish and Wildlife (CDFG). 1991. Memorandum: South Fork Van Duzen
5178 River, some notes on summer steelhead fishery. Department of Fish and Game, Region 1,
5179 Redding, CA, 4 December. Written by E. Gerstung. Internal CDFG memorandum.

5180 California Department of Fish and Wildlife (CDFG). 1994. Mainstem Eel River Snorkel Survey,
5181 July 17 & 30, 1994. Report by S. Downie. Internal CDFG report. Unpublished.

5182 California Department of Fish and Game (CDFG). 1997a. Eel River salmon and steelhead
5183 Restoration Action Plan. Inland Fisheries Division. Internal CDFG document. Unpublished.

5184 California Department of Fish and Game (CDFG). 1997b. Subject: 1997 Van Duzen River Summer
5185 Steelhead Survey. The Resources Agency, Department of Fish and Game Memorandum, 10
5186 October. Written by L. Preston. Internal CDFG memorandum.

5187 California Department of Fish and Game (CDFG). 1998. Summer steelhead Management Plan:
5188 Middle Fork Eel River. Internal CDFG document. Unpublished.

5189 California Department of Fish and Game (CDFG). 1999. California Department of Fish and Game
5190 Cooperative Fish Rearing Program. Status Report, December 2. California Department of
5191 Fish and Game, Fortuna, California. Internal CDFG report. Unpublished.

5192 California Department of Fish and Game (CDFG). 2000. Stream Inventory Report, Larabee Creek,
5193 Mainstem Eel River. Report by S.T. Downie, D. Kintz, D. Libel, J. Schussler, G. Johnson, C.
5194 Danely, J. Jenkins, and G.S. Yoshioka. Internal CDFG report. Unpublished.

5195 California Department of Fish and Game (CDFG). 2002. Status Review of California Coho Salmon
5196 north of San Francisco. Candidate Species Status Review Report 2002 – 2003.

5197 California Department of Fish and Game (CDFG). 2004. Recovery strategy for California Coho
5198 Salmon. Report to the California Fish and Game Commission, Sacramento, CA, USA.

5199 California Department of Fish and Game (CDFG). 2006a. Mad River. Report by E. Gerstung and
5200 K. Perry. Internal CDFG Report. Unpublished.

5201 California Department of Fish and Game (CDFG). 2006b. Redwood Creek. Report by E. Gerstung
5202 and K. Perry. Internal CDFG Report. Unpublished.

5203 California Department of Fish and Game (CDFG). 2006c. Van Duzen River. Report by E. Gerstung
5204 and K. Perry. Internal CDFG Report. Unpublished.

5205 California Department of Fish and Game (CDFG). 2007. Mattole River. Report by E. Gerstung
5206 and K. Perry. Internal CDFG Report. Unpublished.

5207 California Department of Fish and Game (CDFG). 2011. Fish Bulletin 180: California Coastal
5208 Salmonid Population Monitoring: Strategy, Design, and Methods. State of California, Natural
5209 Resources Agency, Department of Fish and Game.

5210 [https://www.calfish.org/ProgramsData/ConservationandManagement/CaliforniaCoastalMo](https://www.calfish.org/ProgramsData/ConservationandManagement/CaliforniaCoastalMonitoring.aspx)
5211 [nitoring.aspx](https://www.calfish.org/ProgramsData/ConservationandManagement/CaliforniaCoastalMonitoring.aspx)

5212 California Department of Fish and Wildlife (CDFW). 2013. Stream Survey: Black Butte River.
5213 Resource Agency of California, Department of Fish and Wildlife. Observations by S.
5214 Thompson and S. Kannry. Internal CDFW report. Unpublished.

5215 California Department of Fish and Wildlife (CDFW). 2016. Hatchery and Genetic Management
5216 Plan for Mad River Hatchery Winter-run Steelhead. Prepared for National Marine Fisheries
5217 Service, Arcata, CA.

5218 California Department of Fish and Wildlife (CDFW). 2018. Statewide drought response: Stressor
5219 monitoring summary 2014 – 2017. California Department of Fish and Wildlife, Fisheries
5220 Branch, West Sacramento.

5221 California Department of Fish and Wildlife (CDFW). 2019. Mad River Fisheries Management and
5222 Evaluation Plan. Pre-publication draft.

5223 California Department of Forestry and Fire Protection (CalFire) and California Department of
5224 Fish and Wildlife (CDFW). 2014. Anadromous Salmonid Protection Rules: Revised
5225 Interpretive Questions and Answers for RPFs and Landowners.
5226 [https://www.fire.ca.gov/media/8277/asp-qa-doc-with-revised-language-06_16_14-final-](https://www.fire.ca.gov/media/8277/asp-qa-doc-with-revised-language-06_16_14-final-revision.pdf)
5227 [revision.pdf](https://www.fire.ca.gov/media/8277/asp-qa-doc-with-revised-language-06_16_14-final-revision.pdf)

5228 California Endangered Species Act. 1970. California Fish and Game Code § 2050–2069.

5229 California Environmental Protection Agency (CalEPA). 2018 (10 September). Statute and
5230 Regulations addressing Impaired Waters and TMDLs: Section 303(d) of the Clean Water Act.
5231 Retrieved 11 May 2020 from [https://www.epa.gov/tmdl/statute-and-regulations-](https://www.epa.gov/tmdl/statute-and-regulations-addressing-impaired-waters-and-tmdls)
5232 [addressing-impaired-waters-and-tmdls](https://www.epa.gov/tmdl/statute-and-regulations-addressing-impaired-waters-and-tmdls)

5233 California Fish Commission (CFC). 1902. Seventeenth Biennial Report of the State Board of Fish
5234 Commissioners of the State of California, for the years 1901 – 1902. Sacramento, CA.

5235 California Forestry Association v. California Fish and Game Commission. 2007. 156 Cal.App. 4th
5236 1535, 68 Cal.Rptr.3d 391.

5237 California Freshwater Sport Fishing Regulations 2020-2021. California Department of Fish and
5238 Wildlife. <https://nrm.dfg.ca.gov/FileHandler.ashx?DocumentID=177572&inline>

5239 California State Water Resources Control Board (CASWRCB). 2018 (1 November). California
5240 Priority Watersheds. Retrieved 20 April 2020, from
5241 [https://www.waterboards.ca.gov/water_issues/programs/cannabis/california_priority_wat](https://www.waterboards.ca.gov/water_issues/programs/cannabis/california_priority_watersheds.html)
5242 [ersheds.html](https://www.waterboards.ca.gov/water_issues/programs/cannabis/california_priority_watersheds.html)

- 5243 California State Water Resources Control Board (CASWRCB). 2020a. 2018 Integrated Report for
5244 Clean Water Act Sections (305(b) and 303(d). California Environmental Protection Agency,
5245 Surface Water Quality Assessment.
- 5246 California State Water Resources Control Board (CASWRCB). 2020b. 2018 Integrated Report for
5247 Clean Water Act Sections (305(b) and 303(d): Supporting Information. Regional Board 1 –
5248 North Coast Region.
5249 [https://www.waterboards.ca.gov/water_issues/programs/tmdl/2018state_ir_reports_draft](https://www.waterboards.ca.gov/water_issues/programs/tmdl/2018state_ir_reports_draft/apx_c_state_factsheets/table_of_contents.shtml#r1_revised)
5250 [/apx_c_state_factsheets/table_of_contents.shtml#r1_revised](https://www.waterboards.ca.gov/water_issues/programs/tmdl/2018state_ir_reports_draft/apx_c_state_factsheets/table_of_contents.shtml#r1_revised)
- 5251 Chevassus, B. 1979. Hybridization in salmonids: results and perspectives. *Aquaculture* 17:113–
5252 128.
- 5253 Chilcote, M.W., B.A. Crawford, and S.A. Leider. 1980. A genetic comparison of sympatric
5254 populations of summer and winter steelheads. *Transactions of the American Fisheries*
5255 *Society*, 109:203–206.
- 5256 Christie, M.R., M.J. Ford, and M.S. Blouin. 2014. On the reproductive success of early-
5257 generation hatchery fish in the wild. *Evolutionary Applications* 7:883–896.
- 5258 Clark, R., and K. O’Connor. 2019. A systematic survey of bar-built estuaries along the California
5259 coast. *Estuarine, Coastal and Shelf Science* 226:1–14.
5260 <https://doi.org/10.1016/j.ecss.2019.106285>
- 5261 Clemento, A. 2006. Subpopulation structure of steelhead trout (*Oncorhynchus mykiss*) in the
5262 Middle Fork Eel River as determined by microsatellite DNA polymorphism. Thesis. Humboldt
5263 State University, Arcata, California.
- 5264 Collins, E., J. Hargrove, T. Delmoas, and S. Narum. 2020. Distribution of genetic variation
5265 underlying adult migration timing in steelhead of the Columbia River basin. Pre-print.
5266 DOI:10.22541/au.158817808.80002805/v3
- 5267 Conley, K.R., J.D. Ebel, J.S. Hargrove, W. Petersen, and L.P. Denny. 2019. In-Stream Egg
5268 Incubators Produce Hatchery Chinook Salmon with Similarities to and Differences from
5269 Natural Juveniles. *North American Journal of Fisheries Management* 40:256–277.
- 5270 Cooper, E.G. 2017. An estimation of potential salmonid habitat capacity in the Upper Mainstem
5271 Eel River, California. Thesis. Humboldt State University, Arcata, California.
- 5272 County of Humboldt Extraction Review Team (CHERT). 2019. 2018 Post-Extraction Report:
5273 Discussion Draft. Prepared for the Humboldt County Board of Supervisors, February 20.
5274 <https://humboldt.gov/Archive/ViewFile/Item/1334>
- 5275 Cramer, S.P., D.W. Alley, J.E. Bladrigge, K. Barnard, D.B. Demko, D.H. Dettman, B. Farrell, J.
5276 Hagar, T.P. Keegan, A. Laird, W.T. Mitchell, R.C. Nuzum, R. Orton, J.J. Smith, T.L. Taylor, P.A.

5277 Unger, and E.S. Van Dyke. 1995. The status of steelhead populations in California in regards
5278 to the Endangered Species Act. (Special Report submitted to National Marine Fisheries
5279 Service on behalf of Association of the California Water Agencies). Gresham, Oregon: S.P.
5280 Cramer and Associates, Inc.

5281 Crandall, K.A., O.R.P. Bininda-Emonds, G.M. Mace, and R.K. Wayne. 2000. Considering
5282 evolutionary processes in conservation biology. *Trends in Ecology and Evolution* 15:290–
5283 295.

5284 Crozier, L.G., A.P. Hendry, P.W. Lawson, T.P. Quinn, N.J. Mantua, J. Battin, R.G. Shaw, and R.B.
5285 Huey. 2008. Potential responses to climate change in organisms with complex life histories:
5286 evolution and plasticity in Pacific salmon. *Evolutionary Applications* 1:252–270.

5287 Crozier L.G., M.M. McClure, T. Beechie, S.J. Bograd, D.A. Boughton, M. Carr, T.D. Cooney, J.B.
5288 Dunham, C.M. Greene, M.A. Haltuch, E.L. Hazen, D.M. Holzer, D.D. Huff, R.C. Johnson, C.E.
5289 Jordan, I.C. Kaplan, S.T. Lindley, N.J. Mantua, P.B. Moyle, J.M. Myers, M.W. Nelson, B.C.
5290 Spence, L.A. Weitkamp, T.H. Williams, and E. Willis-Norton. 2019. Climate vulnerability
5291 assessment for Pacific salmon and steelhead in the California Current Large Marine
5292 Ecosystem. *PLoS ONE* 14:e0217711. <https://doi.org/10.1371/journal.pone.0217711>

5293 Currens, K.P., and C.A. Busack. 1995. A framework for assessing genetic vulnerability. *Fisheries*
5294 20:24–31.

5295 Daly, E.A., J.A. Scheurer, R.D. Brodeur, L.A. Weitkamp, B.R. Beckman, and J.A. Miller. 2014.
5296 Juvenile Steelhead Distribution, Migration, Feeding, and Growth in the Columbia River
5297 Estuary, Plume, and Coastal Waters. *Marine and Coastal Fisheries* 6:62–80.

5298 de Guia, P., and T. Saitoh. 2007. The gap between the concept and definitions in the
5299 Evolutionarily Significant Unit: The need to integrate neutral genetic variation and adaptive
5300 variation. *Ecological Research* 22:604–612.

5301 Diffenbaugh, N.S., D.L. Swain, and D. Touma. 2015. Anthropogenic warming has increased
5302 drought risk in California. *Proceedings of the National Academy of Sciences* 112:3931–3936.

5303 Di Lorenzo, E., N. Schneider, K.M. Cobb, P.J.S. Franks, K Chhak, A.J. Miller, J.C. McWilliams, S.J.
5304 Bograd, H. Arango, E. Curchitser, T.M. Powell, and P. Rivière. 2008. North Pacific Gyre
5305 Oscillation links ocean climate and ecosystem change. *Geophysical Research*
5306 *Letters* 35:L08607. DOI:10.1029/2007GL032838

5307 Dillis, C., T.E. Grantham, C. McIntee, B. McFadin, and K. Grady. 2019. Watering the Emerald
5308 Triangle: Irrigation sources used by cannabis cultivators in Northern California. *California*
5309 *Agriculture* 73:146–153.

5310 Dizon, A.E., C. Lockyer, W.F. Perrin, D.P. Demaster, and J. Sisson. 1992. Rethinking the Stock
5311 Concept – a phylogeographic approach. *Conservation Biology* 6:24–36.

5312 Docker, M.F., and D.D. Heath. 2003. Genetic comparison between sympatric anadromous
5313 steelhead and freshwater resident rainbow trout in British Columbia, Canada. *Conservation*
5314 *Genetics* 4:227-231. <https://doi.org/10.1023/A:1023355114612>

5315 Downie, S.T., C.W. Davenport, E. Dudik, F. Yee, and J. Clements. 2003. Mattole River Watershed
5316 Assessment Report. North Coast Watershed Assessment Program, California Resources
5317 Agency, and California Environmental Protection Agency, Sacramento, California.

5318 Elwood, J.W. and T.F. Waters. 1969. Effects of Floods on Food Consumption and Production
5319 Rates of a Stream Brook Trout Population. *Transactions of the American Fisheries Society*
5320 98:253–262.

5321 Endangered and Threatened Species: Proposed Endangered Status for Five ESUs of Steelhead
5322 and Proposed Threatened Status for Five ESUs of Steelhead in Washington, Oregon, Idaho,
5323 and California. 1996 (9 August). 61 Fed. Reg. 41541 – 41561.

5324 Endangered and Threatened Species: Threatened Status for One Steelhead Evolutionary
5325 Significant Unit (ESU) in California. 2000 (7 June). 65 Fed. Reg. 36074 – 36094.

5326 Endangered and Threatened Wildlife; 90-Day Finding on a Petition to List Summer-Run
5327 Steelhead in Northern California as Threatened or Endangered Under the Endangered
5328 Species Act. 2019 (22 April). 84 Fed. Reg. 16632 – 16636.

5329 Endangered and threatened species; winter-run chinook salmon. 1990 (5 November). 55 Fed.
5330 Reg. 46515–46523.

5331 Esteve M., and D.A. McLennan. 2007. The phylogeny of *Oncorhynchus* (Euteleostei:
5332 Salmonidae) based on behavioral and life history characters. *Copeia* 2007:520–533.

5333 Etter, A. F. 1943. Report 1894 to 1943 on Mattole River for California Fish and Game
5334 Commission from Ettersburg Experimental Place, with comments from E. Gerstung,
5335 California Department of Fish and Game.

5336 Everest, F.H. 1973. Ecology and management of summer steelhead in the Rogue River. Corvallis,
5337 Oregon: Oregon State University.

5338 Everest, F.H., and D.W. Chapman. 1972. Habitat selection and spatial interaction by juvenile
5339 Chinook Salmon and steelhead trout in two Idaho streams. *Journal Fisheries Research Board*
5340 *of Canada* 29:91–100.

5341 Feasibility Study Report on potential licensing proposal for Potter Valley Project (FERC p. 77-
5342 285). 2020. Report submitted to the Federal Energy Regulatory Commission by Mendocino
5343 County Inland Water and Power Commission, Sonoma County Water Agency, California
5344 Trout, Inc., Humboldt County, and The Round Valley Indian Tribes. 13 May 2020.

5345 [https://www.twobasinsolution.org/wp/wp-content/uploads/Feasibility-Study-05-13-](https://www.twobasinsolution.org/wp/wp-content/uploads/Feasibility-Study-05-13-2020.pdf)
5346 [2020.pdf](https://www.twobasinsolution.org/wp/wp-content/uploads/Feasibility-Study-05-13-2020.pdf)

5347 Fisheries Off West Coast States; West Coast Salmon Fisheries; Rebuilding Chinook Salmon
5348 Stocks. 2020 (5 March). 85 Fed. Reg. 6135-6140.

5349 Fisk, L. , E. Gerstung, R. Hansen, and J. Thomas. 1966. Stream damage surveys – 1966. California
5350 Department of Fish and Game, Sacramento, CA. Inland Fisheries Administrative Report No.
5351 66-10.

5352 Flagg T.A., B.A. Berejikian, J.E. Colt, W.W. Dickhoff, L.W. Harrell, D.J. Maynard, C.E. Nash, M.S.
5353 Strom, R.N. Iwamoto, and C.V.W. Mahnken. 2000. Ecological and behavioral impacts of
5354 artificial production strategies on the abundance of wild salmon populations. U.S.
5355 Department of Commerce, NOAA Tech. Memo. NMFS-NWFSC- 41.

5356 Fong, S.R. Spatial and Temporal Genetic Structure of Winter-Run Steelhead (*Oncorhynchus*
5357 *mykiss*) Returning to the Mad River, California. Thesis. Humboldt State University, Arcata,
5358 California.

5359 Ford, M. J., S. Howard, A. R. Murdoch, and M. S. Hughes 2013. Monitoring the reproductive
5360 success of naturally spawning hatchery and natural spring Chinook salmon in the
5361 Wenatchee River. Report to the Bonneville Power Administration on project 2003-039-00.
5362 May 2013. <https://www.cbfish.org/Document.mvc/Viewer/P132194>

5363 Ford, M., K. Nichols, R. Waples, E. C. Anderson, M. Kardos, I. Koch, G. McKinney, M. R. Miller,
5364 J. Myers, K. Naish, S. Narum, K. G. O'Malley, D. Pearse, T. Seamons, A. Spidle, P. Swanson,
5365 T. Q. Thompson, K. Warheit, and S. Willis. 2020. Reviewing and Synthesizing the State of the
5366 Science Regarding Associations between Adult Run Timing and Specific Genotypes in
5367 Chinook Salmon and Steelhead: Report of a workshop held in Seattle, Washington, 27–28
5368 February 2020. U.S. Department of Commerce, NOAA Processed Report NMFS-NWFSC-PR-
5369 2020-06.

5370 Forest Ecosystem Management Assessment Team (FEMAT). 1993. Forest Ecosystem
5371 Management: An Ecological, Economic, and Social Assessment. U.S Forest Service, National
5372 Marine Fisheries Service, Bureau of Land Management, U.S. Fish and Wildlife Service,
5373 National Park Service, and Environmental Protection Agency.
5374 https://www.blm.gov/or/plans/nwfpnepa/FEMAT-1993/1993_%20FEMAT_Report.pdf

5375 Francis, R.C. and T.H. Sibley. 1991. Climate change and fisheries: what are the real issues? The
5376 Northwest Environmental Journal 7:295–307.

5377 Franklin, I.R. 1980. Evolutionary changes in small populations. Pages 135-149 in M. Soule,
5378 editor. Conservation Biology: An evolutionary-ecological perspective. Sinauer Associates,
5379 Sunderland, MA.

- 5380 Fraser, D.J., and L. Bernatchez. 2001. Adaptive evolutionary conservation: towards a unified
5381 concept for defining conservation units. *Molecular Ecology* 10:2741–2752.
- 5382 Fry, D.H. 1973. *Anadromous Fishes of California*. California Department of Fish and Game, 111
5383 pp.
- 5384 Fujiwara, M., M.S. Mohr, A. Greenberg, J.S. Foott, and J.L. Bartholomew. 2011. Effects of
5385 Ceratomyxosis on Population Dynamics of Klamath Fall-run Chinook Salmon. *Transactions of*
5386 *the American Fisheries Society* 140:1380–1391.
- 5387 Garza, J.C., L. Gilbert-Horvath, J. Anderson, T. Williams, B. Spence, and H. Fish. 2004. Population
5388 structure and history of steelhead trout in California. In J. Irvine, L. Seeb, S. Urawa, N.
5389 Varnavskaya, and R. Wilmot, editors. *North Pacific Anadromous Fish Commission Technical*
5390 *Report 5: Workshop on application of stock identification in defining marine distribution*
5391 *and migration of salmon*. North Pacific Anadromous Fish Commission, Vancouver, BC,
5392 Canada.
- 5393 Garza, J.C., E.A. Gilbert-Horvath, B.C. Spence, T.H. Williams, H. Fish, S.A. Gough, J.H. Anderson,
5394 D. Hamm, and E.C. Anderson. 2014. Population structure of steelhead in coastal California.
5395 *Transactions of the American Fisheries Society* 143:134–152.
- 5396 Gatz, A.J., M.J. Sale, and J.M. Loar. 1987. Habitat shifts in rainbow trout: competitive influences
5397 of brown trout. *Oecologia* 74:7–19.
- 5398 Gibbons, D.R., and E.O. Salo. 1973. An annotated bibliography of the effects of logging on fish of
5399 the Western United States and Canada. USDA Forest Service General Technical Report
5400 PNW-10. <https://www.fs.usda.gov/treearch/pubs/22556>
- 5401 Glick, P., J. Clough, and B. Nunley. 2007. Sea-level rise and coastal habitat in the Pacific
5402 Northwest: An analysis for Puget Sound, southwestern Washington, and northwestern
5403 Oregon. Washington, D.C.: National Wildlife Federation, 2007.
5404 https://www.nwf.org/~media/PDFs/Water/200707_PacificNWSeaLevelRise_Report.ashx
- 5405 Good, T.P., R.S. Waples, and P. Adams. 2005. Updated status of federally listed ESUs of West
5406 Coast salmon and steelhead. NOAA Technical Memorandum NMFS-NWFSC-66.
5407 <https://swfsc.noaa.gov/publications/fed/00749.pdf>
- 5408 Grant, W.S. 2012. Understanding the adaptive consequences of hatchery-wild interactions in
5409 Alaska salmon. *Environmental Biology of Fishes* 75:325–342.
- 5410 Grantham, T. 2018. North Coast Summary Report. California's Fourth Climate Change
5411 Assessment. University of California, Berkeley. Publication number:SUM-CCC4A-2018-001.

5412 Grantham, T.E.W., D.M. Carlisle, G.J. McCabe, and J.K. Howard. 2018. Sensitivity of streamflow
5413 to climate change in California. *Climatic Change*. [https://doi.org/10.1007/s10584-018-2244-](https://doi.org/10.1007/s10584-018-2244-9)
5414 [9](https://doi.org/10.1007/s10584-018-2244-9)

5415 Grantham, T., D.A. Newburn, M.A. McCarthy, and A.M. Merenlender. 2012. The role of
5416 streamflow and land use in limiting oversummer survival of juvenile steelhead in California
5417 streams. *Transactions of the American Fisheries Society* 141:585–598.

5418 Graves, D.S., and J.W. Burns. 1970. Comparison of the yields of downstream migrant salmonids
5419 before and after logging road construction on the South Fork Caspar Creek, Mendocino
5420 County. California Department of Fish and Game, Inland Fisheries Administrative Report No.
5421 70-3.

5422 Green Diamond Resource Company. 2006. Aquatic Habitat Conservation Plan and Candidate
5423 Conservation Agreement with Assurances. Final report prepared for National Marine
5424 Fisheries Service and U.S. Fish and Wildlife Service.
5425 https://www.fws.gov/arcata/es/HCP/4_2007%20AHCP_CCAA/4a1_2007%20AHCP_CCAA.pdf
5426 [f](https://www.fws.gov/arcata/es/HCP/4_2007%20AHCP_CCAA/4a1_2007%20AHCP_CCAA.pdf)

5427 Griffin, D. and K.J. Anchukaitis. 2014. How unusual is the 2012-2014 California drought?
5428 *Geophysical Research Letters* 41:9017–9023.

5429 Gustafson, R.G., R.S. Waples, J.M. Myers, L.A. Weitkamp, G.J. Bryant, O.W. Johnson, and J.J.
5430 Hard. 2007. Pacific Salmon extinctions: quantifying lost and remaining diversity.
5431 *Conservation Biology* 21:1009–1020.

5432 Haig, S.M.; E.A. Beever, S.M. Chambers, H.M. Draheim, B.D. Dugger, S. Dunham, E. Elliott-Smith,
5433 J.B. Fontaine, D.C. Kesler, B.J. Knaus, I.F. Lopes, P. Loschl, T.D. Mullins, and L.M. Sheffield.
5434 2006. Taxonomic considerations in listing subspecies under the U.S. Endangered Species
5435 Act. *Conservation Biology* 20:1584–1594.

5436 Hanson, L.C. 1993. The foraging ecology of harbor seals, *Phoca vitulina*, and California sea lions,
5437 *Zalophus californianus*, at the mouth of the Russian River, California. M.S. Thesis. Sonoma
5438 State University, Sonoma, California.

5439 Hartman, G.F. 1965. The role of behavior in the ecology and interaction of underyearling Coho
5440 Salmon (*Oncorhynchus kisutch*) and steelhead trout (*Oncorhynchus mykiss*). *Journal*
5441 *Fisheries Research Board Canada* 22:1035–1081.

5442 Hastein, T., and T. Lindstad. 1991. Diseases in wild and cultured salmon: possible interaction.
5443 *Aquaculture* 98:277–288.

5444 Hatch, K.M. 1990. Phenotypic comparison of thirty-eight steelhead (*Oncorhynchus mykiss*)
5445 populations from coastal Oregon. Thesis. Oregon State University, Corvallis, OR.

- 5446 Hawkins, D.K., and T.P. Quinn. 1996. Critical swimming velocity and associated morphology of
5447 juvenile coastal Cutthroat Trout (*Oncorhynchus clarki clarki*), steelhead trout (*Oncorhynchus*
5448 *mykiss*), and their hybrids. Canadian Journal of Fisheries and Aquatic Sciences 53:1487–
5449 1496. <https://doi.org/10.1139/f96-085>
- 5450 Hayes, S.A., A.J. Ammann, J.A. Harding, J.L. Hassrick, L. deWitt, and C.A. Morgan. 2016.
5451 Observations of steelhead in the California Current lead to a marine-based hypothesis for
5452 the “half-pounder” life history, with climate change implications for anadromy. North
5453 Pacific Anadromous Fish Commission, Bulletin No. 6:97–105.
5454 DOI:10.23849/npafcb6/97.105.
- 5455 Hayes, S.A., M.H. Bond, C.V. Hanson, E.V. Freund, J.J. Smith, E.C. Anderson, A.J. Ammann, and
5456 R.B. MacFarlane. 2008. Steelhead growth in a small central California watershed: upstream
5457 and estuarine rearing patterns. Transactions of the American Fisheries Society 137:114–128.
5458 <https://doi.org/10.1577/t07-043.1>
- 5459 Heady, W.N., K. O’Connor, J. Kassakian, K. Doiron, C. Endris, D. Hudgens, R.P. Clark, J. Carter,
5460 and M.G. Gleason. 2014. An inventory and classification of U.S. West Coast estuaries.
5461 Arlington, VA.
- 5462 Hess, M.A., C.D. Rabe, J.L. Vogel, J.J. Stephenson, D.D. Nelson, and S.R. Narum 2012. Supportive
5463 breeding boosts natural population abundance with minimal negative impacts on fitness of
5464 a wild population of Chinook salmon. Molecular Ecology 21: 5236–5250.
- 5465 Hess, J.E., J.S. Zendt, A.R. Matala, and S.R. Narum. 2016. Genetic basis of adult migration timing
5466 in anadromous steelhead discovered through multivariate association testing. Proceedings
5467 of the Royal Society B, 283(20153064). <https://doi.org/10.1098/rspb.2015.3064>
- 5468 Hicks, B.J., J.D. Hall, P.A. Bisson, and J.R. Sedell. 1991. Chapter 14: Responses of salmonids to
5469 habitat changes. In W.R. Meehan, editor. Influences of forest and rangeland management
5470 on salmonid fishes and their habitats. American Fisheries Society Special Publication
5471 19:483–518.
- 5472 Higgins, P., S. Dobush, and D. Fuller. 1992. Factors in Northern California threatening stocks
5473 with extinction. American Fisheries Society, Humboldt Chapter, Arcata, CA.
- 5474 High, B., C.A. Peery, and D.H. Bennett. 2006. Temporary Staging of Columbia River Summer
5475 Steelhead in Coolwater Areas and Its Effect on Migration Rates. Transactions of the
5476 American Fisheries Society 135:519–528.
- 5477 Hodge, B.W., M.A. Wilzbach, and W.G. Duffy. 2014. potential fitness benefits of the half-
5478 pounder life history in Klamath River steelhead. Transactions of the American Fisheries
5479 Society 143:864–875.

5480 Holtby, L.B., B.C. Andersen, and R.K. Kadowaki. 1990. Importance of Smolt Size and Early Ocean
5481 Growth to Interannual Variability in Marine Survival of Coho Salmon (*Oncorhynchus*
5482 *kisutch*). *Canadian Journal of Fisheries and Aquatic Science* 47:2181–2194.

5483 Hull, M. and B.J. Allee. n.d. Development of summer run steelhead at Skamania Hatchery.
5484 Washington Department of Game, Washougal, Washington. Unpublished.

5485 Humboldt Bay Municipal Water District (HBMWD). 2004. Habitat Conservation Plan for its Mad
5486 River Activities. Final Approved HCP – April 2004.
5487 <https://www.hbmwd.com/files/4713e57d6/hcp.pdf>

5488 Humboldt County. 2012. Humboldt County General Plan Update: Draft Environmental Impact
5489 Report. SCH# 2007012089, 2 April 2012.
5490 [https://humboldt.gov/DocumentCenter/View/1348/Draft-Environmental-Impact-](https://humboldt.gov/DocumentCenter/View/1348/Draft-Environmental-Impact-Report-EIR-Complete-Documents-PDF?bidId=)
5491 [Report-EIR-Complete-Documents-PDF?bidId=](https://humboldt.gov/DocumentCenter/View/1348/Draft-Environmental-Impact-Report-EIR-Complete-Documents-PDF?bidId=)

5492 Humboldt Redwood Company (HRC). 2009. Yager-Lawrence Watershed Analysis: Cumulative
5493 Watershed Effects. [https://www.hrcllc.com/wp-content/uploads/2012/01/Yager-](https://www.hrcllc.com/wp-content/uploads/2012/01/Yager-Lawrence-CWE-Dec2009-web.pdf)
5494 [Lawrence CWE Dec2009 web.pdf](https://www.hrcllc.com/wp-content/uploads/2012/01/Yager-Lawrence-CWE-Dec2009-web.pdf)

5495 Humboldt Redwood Company (HRC). 2015. Habitat Conservation Plan for the Properties of the
5496 Pacific Lumber Company, Scotia Pacific Holding Company, and Salmon Creek Corporation
5497 under the Ownership and Management of Humboldt Redwood Company, LLC, as of July
5498 2008. Established February 1999, Revised 12 August 2015.

5499 Intergovernmental Panel on Climate Change (IPCC). 2007. Climate Change 2007: Synthesis
5500 Report. Contribution of Working Groups I, II, and III to the Fourth Assessment Report of the
5501 Intergovernmental Panel on Climate Change. R. K. Pacharui and A. Reisinger, editors. IPCC,
5502 Geneva, Switzerland.

5503 Irvine, J.R., M. O'Neill, L. Godbout, and J. Schnute. 2013. Effects of smolt release timing and size
5504 on the survival of hatchery-origin coho salmon in the Strait of Georgia. *Progress in*
5505 *Oceanography* 115:111–118.

5506 Isaak, D.J., C.H. Luce, D.L. Horan, G.L. Chandler, S.P. Wollrab, and D.E. Nagel. 2018. Global
5507 warming of salmon and trout rivers in the Northwestern U.S.: Road to ruin or path through
5508 purgatory? *Transactions of the American Fisheries Society* 147:566–587.

5509 Jacox, M. G., C.A. Edwards, E.L. Hazen, and S.J. Bograd. 2018. Coastal upwelling revisited:
5510 Ekman, Bakun, and improved upwelling indices for the U.S. west coast. *Journal of*
5511 *Geophysical Research: Oceans* 123:7332–7350.

5512 Jameson, R.J., and K.W. Kenyon. 1977. Prey of sea lions in the Rogue River, Oregon. *Journal of*
5513 *Mammalogy* 58:672.

- 5514 Johnson, S.L, J.A. Power, D.R. Wilson, and J. Ray. 2010. A Comparison of the Survival and
5515 Migratory Behavior of Hatchery-Reared and Naturally Reared Steelhead Smolts in the Alsea
5516 River and Estuary, Oregon, using Acoustic Telemetry. *North American Journal of Fisheries*
5517 *Management* 30:55–71.
- 5518 Jokikokko, E., I. Kallio-Nyberg, I. Saloniemi, and E. Jutila. 2006. The survival of semi-wild, wild
5519 and hatchery-reared Atlantic salmon smolts of the Simojoki River in the Baltic Sea. *Journal*
5520 *of Fisheries Biology* 68:430–442.
- 5521 Jones, W.E. 1980. Summer steelhead (*Salmo gairdneri*) in the Middle Fork Eel River and their
5522 relationship to environmental changes 1966 through 1978. State of California Department
5523 of Fish and Game, Anadromous Fisheries Branch Administrative Report No. 80-2.
- 5524 Jones, W.E. 1992. Historical distribution and recent trends of summer steelhead in the Eel River.
5525 California Department of Fish and Game, Region 3.
- 5526 Jones, W.E. 2000. California coastal salmon and steelhead current stream habitat distribution
5527 table. NMFS California Anadromous Fish Distributions.
- 5528 Jones, W.E. and E. Ekman. 1980. Summer steelhead management plan, Middle Fork of the Eel
5529 River. California Department of Fish and Game and Mendocino National Forest, Yountville
5530 and the Willows, California.
- 5531 Jowett, I.G. and J. Richardson. 1989. Effects of a severe flood on instream habitat and trout
5532 populations in seven New Zealand rivers. *New Zealand Journal of Marine and Freshwater*
5533 *Research* 23:11–17.
- 5534 Kannry, S.H., S.A. Thompson, S.M. O'Rourke, S.L. Harris, S.J. Kelson, and M.R. Miller. 2020. On
5535 the ecology and distribution of steelhead (*Oncorhynchus mykiss*) in California's Eel River.
5536 Pre-print. <https://doi.org/10.1101/2020.03.18.996934>
- 5537 Keeley, E.R., E.A. Parkinson, and E.B. Taylor. 2007. The origins of ecotypic variation of Rainbow
5538 Trout: a test of environmental vs. genetically based differences in morphology. *Journal of*
5539 *Evolutionary Biology* 20:725–736.
- 5540 Kelley, D.W., D.H. Dettman, and J.E. Reuter. 1987. Preservation of the Carmel River steelhead
5541 run with b-1 fish passage facilities over San Clemente Dam or with a hatchery near its base.
5542 Report prepared for the Monterey Peninsula Water Management District.
- 5543 Kendall, N.W., G.W. Marston, and M.M. Klungle. 2017. Declining patterns of Pacific Northwest
5544 steelhead trout (*Oncorhynchus mykiss*) adult abundance and smolt survival in the ocean.
5545 *Canadian Journal of Fisheries and Aquatic Science* 74:1275–1290.
- 5546 Keppeler, E.T. 1998. The summer flow and water yield response to timber harvest. In R.R.
5547 Ziemer, technical coordinator. *Proceedings of the Conference on Coastal Watersheds: the*

- 5548 Caspar Creek Story; Map 6, 1998, Ukiah, California. General Tech. Rep. PSW GTR-168.
5549 Albany, California: Pacific Southwest Research Station, Forest Service, U.S. Department of
5550 Agriculture.
- 5551 Kinziger, A.P., M. Hellmair, D.G. Hankin, and J.C. Garza. 2013. Contemporary Population
5552 Structure in Klamath River Basin Chinook Salmon Revealed by Analysis of Microsatellite
5553 Genetic Data. *Transactions of the American Fisheries Society* 142:1347–1357.
- 5554 Knutson, A.C. 1975. Biology of summer steelhead (*Salmo gairdneri gairdneri*) in Mad River,
5555 California. Thesis. Humboldt State University.
- 5556 Kondolf, G.M. 1993. The reclamation concept in regulation of gravel mining. *Journal of*
5557 *Environmental Planning and Management* 36:397–409.
- 5558 Kondolf, G.M. 1997. Hungry Water: Effects of Dams and Gravel Mining on River Channels.
5559 *Environmental Management* 21:533–551.
- 5560 Kubicek, P.F. 1977. Summer water temperature conditions in the Eel River System, with
5561 reference to trout and salmon. Thesis. Humboldt State University. [http://humboldt-](http://humboldt-dspace.calstate.edu/bitstream/handle/2148/1011/Kubicek_Paul_thesis_ot_fr.pdf?sequence=1)
5562 [dspace.calstate.edu/bitstream/handle/2148/1011/Kubicek_Paul_thesis_ot_fr.pdf?sequenc](http://humboldt-dspace.calstate.edu/bitstream/handle/2148/1011/Kubicek_Paul_thesis_ot_fr.pdf?sequence=1)
5563 [e=1](http://humboldt-dspace.calstate.edu/bitstream/handle/2148/1011/Kubicek_Paul_thesis_ot_fr.pdf?sequence=1)
- 5564 Lande, R. 1995. Mutation and conservation. *Conservation Biology* 9:782–791.
- 5565 Lawson, P.W. 1993. Cycles in ocean productivity, trends in habitat quality, and the restoration
5566 of salmon runs in Oregon. *Fisheries* 18:6–10.
- 5567 LeBrasseur, R.J. 1966. Stomach contents of salmon and steelhead trout in the Northeastern
5568 Pacific Ocean. *Fisheries Research Board of Canada* 23:85–100.
- 5569 Lee, D.P. 1977. Memorandum: Lower Eel River summer fishery resource evaluation.
5570 Department of Fish and Game, Region 1, Eureka, CA, 24 August.
- 5571 Lee, D.P. 2015. The half-pounder, a steelhead trout: life history and fly fishing. Gardull Graphics,
5572 Folsom, CA.
- 5573 Leider, S.A., M.W. Chilcote, and J.J. Loch. 1984. Spawning characteristics of sympatric
5574 populations of steelhead trout (*Salmo gairdneri*): evidence for partial reproductive isolation.
5575 *Canadian Journal of Fisheries and Aquatic Sciences* 41:1454–1462.
5576 <https://doi.org/10.1139/f84-179>
- 5577 Liermann, M., and R. Hilborn. 2001. Depensation: evidence, models and implications. *Fish and*
5578 *Fisheries* 2:33–58.
- 5579 Light, J.T., C.K. Harris, and R.L. Burgner. 1989. Ocean distribution and migration of steelhead
5580 (*Oncorhynchus mykiss*, formerly *Salmo gairdneri*). Document submitted to the International

5581 North Pacific Fisheries Commission. Seattle, Washington: University of Washington,
5582 Fisheries Research Institute.

5583 Light, J.T., S. Fowler, and M.L. Dahlberg. 1988. High seas distribution of North American
5584 steelhead as evidenced by recoveries of marked or tagged fish. (Document submitted to the
5585 International North Pacific Fisheries Commission). Seattle, Washington: University of
5586 Washington, Fisheries Research Institute.

5587 Lindley, S.T., C.B. Grimes, M.S. Mohr, W. Peterson, J. Stein, J.T. Anderson, L.W. Botsford, D.L.
5588 Bottom, C.A. Busack, T.K. Collier, J. Ferguson, J.C. Garza, A.M. Grover, D.G. Hankin, R.G.
5589 Kope, P.W. Lawson, A. Low, R.B. MacFarlane, K. Moore, M. Palmer-Zwahlen, F.B. Schwing, J.
5590 Smith, C. Tracy, R. Webb, B.K. Wells, and T.H. Williams. 2009. What caused the Sacramento
5591 River fall Chinook stock collapse? Pre-publication report to the Pacific Fishery Management
5592 Council.

5593 Lisle, T.E. 1989. Sediment transport and resulting deposition in spawning gravels, north coastal
5594 California. *Water Resources Research* 25:1303–1319.

5595 Listing of Endangered Species. 1984. California Fish and Game Code § 2070–2079.

5596 MacLean, J.A., and D.O. Evans. 1981. The stock concept, discreteness of fish stocks and fisheries
5597 management. *Canadian Journal of Fisheries and Aquatic Sciences* 38:1889–1898.

5598 Mad River Alliance. 2020. Mad River summer steelhead dive summary 2019. Unpublished.

5599 Madej, M.A. 2011. Analysis of trends in climate, streamflow, and stream temperature in north
5600 coastal California. The Fourth Interagency Conference on Research in the Watersheds, 26 –
5601 30 September 2011, Fairbanks, AK.

5602 Madej, M.A. and V. Ozaki. 1996. Channel Response to Sediment Wave Propagation and
5603 Movement, Redwood Creek, California, USA. *Earth Surface Processes and Landforms*
5604 21:911–927.

5605 Mantua, N.J., S.R. Hare, Y. Zhang, J.M. Wallace, and R.C. Francis. 1997. A Pacific interdecadal
5606 climate oscillation with impacts on salmon production. *Bulletin of the American*
5607 *Meteorological Society* 78:1069–1079.

5608 Mattole Salmon Group (MSG). Multiple: 1999 – 2016. Summer Steelhead Survey Report.

5609 May, C.W., E.B. Welch, R.R. Horner, J.R. Kar, and B.W. Mar. 1997. Quality indices for
5610 urbanization effects in Puget Sound lowland streams. University of Washington -
5611 Department of Civil Engineering, Water Resources Series Technical Report No. 154, Seattle,
5612 WA.

5613 McCarthy, S.G., J.J. Duda, J.M. Emlen, G.R. Hodgson, and D.A. Beauchamp. 2009. Linking habitat
5614 quality with trophic performance of steelhead along forest gradients in the South Fork

5615 Trinity River watershed, California. Transactions of the American Fisheries Society 138:506–
5616 21. <https://doi.org/10.1577/t08-053.1>.

5617 McCubbing, D.J.F. 2008. Smolt Release Strategy for Cheakamus River Steelhead (*Oncorhynchus*
5618 *mykiss*): Spring 2008. InStream Fisheries Research, Inc., North Vancouver, British Columbia.

5619 McCusker, M.R., E. Parkinson, and E.B. Taylor. 2000. Mitochondrial DNA variation in Rainbow
5620 Trout (*Oncorhynchus mykiss*) across its native range: Testing biogeographical hypotheses
5621 and their relevance to conservation. Molecular Ecology 9:2089–2108.
5622 <https://doi.org/10.1046/j.1365-294X.2000.01121.x>

5623 McElhany, P., M.H. Ruckelshaus, M.J. Ford, T.C. Wainwright, and E.P. Bjorkstedt. 2000. Viable
5624 salmonid populations and the recovery of evolutionarily significant units. U.S. Department
5625 of Commerce, NOAA Tech. Memo. NMFS-NWFSC-42.

5626 McEwan, D. and T.A. Jackson. 1996. Steelhead restoration and management plan for California.
5627 State of California, The Resources Agency, Department of Fish and Game. Sacramento, CA.

5628 Melnychuk, M.C., Hausch, S., McCubbing, D., and Welch, D. 2009. Acoustic tracking of hatchery-
5629 reared and wild Cheakamus River steelhead smolts to address residualisation and early
5630 ocean survival. Report submitted to Canadian National Railway Company, Monitor 2,
5631 Project F.

5632 Mendocino County. 2009. Mendocino County General Plan. Submitted by PMC. August 2009.
5633 [https://www.mendocinocounty.org/government/planning-building-](https://www.mendocinocounty.org/government/planning-building-services/plans/mendocino-county-general-plan)
5634 [services/plans/mendocino-county-general-plan](https://www.mendocinocounty.org/government/planning-building-services/plans/mendocino-county-general-plan)

5635 Metheny, M. and W. Duffy. 2014. Sonar estimation of adult salmonid abundance in Redwood
5636 Creek, Humboldt County, California 2012-2013. U.S. Geological Survey and California
5637 Cooperative Fish and Wildlife Research Unit, Humboldt State University. Report to California
5638 Department of Fish and Wildlife. Fisheries Restoration Grant Program (Project Number:
5639 P1010301). [https://cuca.humboldt.edu/sites/default/files/cuca/reports/2012-](https://cuca.humboldt.edu/sites/default/files/cuca/reports/2012-2013%20DIDSON%20cutthroat%20added.pdf)
5640 [2013%20DIDSON%20cutthroat%20added.pdf](https://cuca.humboldt.edu/sites/default/files/cuca/reports/2012-2013%20DIDSON%20cutthroat%20added.pdf)

5641 Micheletti, S.J., J.E. Hess, J.S. Zandt, and S.R. Narum. 2018. Selection at a genomic region of
5642 major effect is responsible for evolution of complex life histories in anadromous steelhead.
5643 BMC Evolutionary Biology 18:1–11. <https://doi.org/10.1186/s12862-018-1255-5>

5644 Micheli, E., C. Dodge, L. Flint, and T. Comendant. 2018. Climate and natural resource analyses
5645 and planning for the North Coast Resource Partnership: a technical memorandum
5646 summarizing data products.

5647 Milot, E., C. Perrier, L. Papillon, J.J. Dodson, and L. Bernatchez 2013. Reduced fitness of Atlantic
5648 salmon released in the wild after one generation of captive breeding. Evolutionary
5649 Applications 6: 472–485.

- 5650 Moore, A.M. 1967. Correlation and analysis of water-temperature data for Oregon streams.
5651 U.S. Geological Survey, Water-Supply Paper 1819-k.
- 5652 Moritz, C. 1994. Applications of mitochondrial DNA analysis in conservation: A critical review.
5653 *Molecular Ecology* 3:401–411.
- 5654 Moyle, P. 2002. *Inland Fishes of California*. D. Kretschmer and P. Strupp, editors. 2nd Edition.
5655 Berkeley, California: University of California Press.
- 5656 Moyle, P.B., and D.M. Baltz. 1985. Microhabitat use by an assemblage of California stream
5657 fishes: developing criteria for instream flow determinations. *Transactions of the American*
5658 *Fisheries Society* 114:695–704.
- 5659 Moyle, P.B., J.A. Israel, S.E. Purdy. 2008. *State of the salmonids: status of California's*
5660 *emblematic fishes*. Davis, California: University of California, Davis.
- 5661 Moyle, P.B., R.A. Lusardi, P.J. Samuel, and J.V.E. Katz. 2017. *State of the salmonids: status of*
5662 *California's emblematic fishes*. Davis, CA: University of California, Davis and California Trout.
5663 579 pp.
- 5664 Moyle, P.B., R.M. Yoshiyama, J.E. Williams, and E.D. Wikramanayake. 1995. *Fish Species of*
5665 *Special Concern in California, Second Edition*. Davis, California: University of California,
5666 Davis.
- 5667 Munday, P.L., D.L. Dixon, J.M. Donelson, G.P. Jones, M.S. Pratchett, G.V. Devitsina, and K.B.
5668 Døving. 2009. Ocean acidification impairs olfactory discrimination and homing ability of a
5669 marine fish. *PNAS* 106:1848–1852.
- 5670 Murphy, G.I. 1950. Falls, Mad River Humboldt County. Field correspondence to Bureau of Fish
5671 Conservation, 26 December 1950. Department of Natural Resources, Division of Fish and
5672 Game, Arcata, CA. Unpublished.
- 5673 Murphy, G.I. and J.W. De Witt Jr. 1951. Notes on the fishes and fishery of the Lower Eel River,
5674 Humboldt County, California. California Department of Fish and Game, Bureau of
5675 Conservation Administrative Report No. 51-9. Unpublished.
- 5676 Murphy, M.L. 1995. Forestry impacts on freshwater habitat of anadromous salmonids in the
5677 Pacific Northwest and Alaska – Requirements for protection and restoration. National
5678 Oceanic and Atmospheric Administration, NOAA Coastal Ocean Program, Decision Analysis
5679 Series No. 7 Silver Spring, MD.
- 5680 Nakamoto, R.J. 1994. Characteristics of pools used by adult summer steelhead overwintering
5681 in the New River, California. *Transactions of the American Fisheries Society* 123:757–65.
5682 [https://doi.org/10.1577/1548-8659\(1994\)123<0757:copuba>2.3.co;2](https://doi.org/10.1577/1548-8659(1994)123<0757:copuba>2.3.co;2)

5683 Nakamoto, R.J. 1998. Effects of timber harvest on aquatic vertebrates and habitat in the North
5684 Fork Caspar Creek. Pages 87 – 94 in R.R. Ziemer, technical coordinator. Proceedings of the
5685 Conference on Coastal Watersheds: the Caspar Creek Story; 6 May 1998, Ukiah, CA. General
5686 Tech. Rep. PSW GTR-168. Albany, California: Pacific Southwest Research Station, Forest
5687 Service, U.S. Department of Agriculture.

5688 Nakamoto, R.J. and B.C. Harvey. 2003. Spatial, seasonal, and size-dependent variation in the
5689 diet of Sacramento Pikeminnow in the Eel River, northwestern California. California Fish and
5690 Game 89:30–45.

5691 Narum, S.R., A. Di Genova, S.J. Micheletti, and A. Maass. 2018. Genomic variation underlying
5692 complex life history traits revealed by genome sequencing in Chinook Salmon. Proceedings
5693 of the Royal Society B: Biological Sciences, 285(1883).
5694 <https://doi.org/10.1098/rspb.2018.0935>

5695 National Marine Fisheries Service (NMFS). 2000. Endangered and Threatened Species:
5696 Threatened Status for One Steelhead Evolutionary Significant Unit (ESU) in California.
5697 Federal Register, 65:36074–36094.

5698 National Marine Fisheries Service (NMFS). 2002. Endangered Species Act Section 7
5699 Consultation, Biological Opinion for the proposed license amendment for the Potter Valley
5700 Project. Federal Energy Regulatory Commission Project Number 77-110.

5701 National Marine Fisheries Service (NMFS). 2006. Endangered and threatened species: Final
5702 listing determinations for 10 distinct population segments of west coast steelhead. Federal
5703 Register, 71(3):1–30.

5704 National Marine Fisheries Service (NMFS). 2008. Review of California Department of
5705 Fish and Game's Hatchery and Genetic Management Plan for Mad River winter run
5706 steelhead. Memorandum from F/SWRS S. Witalis to I. Lagomarsino F/SWR3.

5707 National Marine Fisheries Service (NMFS). 2011. North-Central California Coast Recovery
5708 Domain, 5-Year Review: summary and evaluation of Central California coastal steelhead DPS
5709 and Northern California steelhead DPS. Southwest Region. Long Beach, CA.

5710 National Marine Fisheries Service (NMFS). 2014. Final Recovery Plan for the Southern
5711 Oregon/Northern California Coast Evolutionary Significant Unit of Coho Salmon
5712 (*Oncorhynchus kisutch*). National Marine Fisheries Service. Arcata, CA.

5713 National Marine Fisheries Service (NMFS). 2015. Endangered Species Act Section 7(a)(2)
5714 Biological Opinion, and Magnuson-Stevens Fishery Conservation and Management Act
5715 essential fish habitat response for the letters of permission for gravel extraction in
5716 Humboldt County (LOP 2015-1) and the Hoopa Valley Tribe's individual permit for gravel
5717 extraction (2015 – 2025). West Coast Region. Report No. WCR-2015-2716.

5718 National Marine Fisheries Service (NMFS). 2016a. 2016 5-Year Review: Summary and evaluation
5719 of California coastal Chinook Salmon and Northern California steelhead. National Marine
5720 Fisheries Service, West Coast Region.

5721 National Marine Fisheries Service (NMFS). 2016b. Coastal Multispecies Recovery Plan. National
5722 Marine Fisheries Service, West Coast Region, Santa Rosa, California.

5723 National Ocean Service. 2020, February 10. What are El Niño and La Niña? National Oceanic and
5724 Atmospheric Administration. Retrieved 27 April 2020 from
5725 <https://oceanservice.noaa.gov/facts/ninonina.html>

5726 National Oceanic and Atmospheric Administration (NOAA). 2019. California Current Integrated
5727 Ecosystem Assessment (CCIEA) California Current Ecosystem Status Report, 2019. Report to
5728 the Pacific Fishery Management Council, 7 March.
5729 [https://www.pcouncil.org/documents/2019/02/agenda-item-e-1-a-ia-team-report-1-
5730 california-current-integrated-ecosystem-assessment-cciea-california-current-ecosystem-
5731 status-report-2019.pdf/](https://www.pcouncil.org/documents/2019/02/agenda-item-e-1-a-ia-team-report-1-california-current-integrated-ecosystem-assessment-cciea-california-current-ecosystem-status-report-2019.pdf/)

5732 National Oceanic and Atmospheric Administration (NOAA). 2020. California Current Integrated
5733 Ecosystem Assessment (CCIEA) California Current Ecosystem Status Report, 2020. Report to
5734 the Pacific Fishery Management Council, 5 March.
5735 <https://www.pcouncil.org/documents/2020/02/g-1-a-ia-team-report-1.pdf/>

5736 National Park Service (NPS). Multiple: 1981-2018. Redwood Creek Summer Steelhead Survey.
5737 Redwood National Park, Humboldt County, California. Internal NPS reports. Unpublished.

5738 National Wild and Scenic Rivers System. Eel River, California. National Wild and Scenic Rivers
5739 System. Retrieved 31 July 31 2020 from <https://www.rivers.gov/rivers/eel.php>

5740 The National Wildlife Federation (NWF). 2020. Rainbow Trout and steelhead. The National
5741 Wildlife Federation. Accessed 12 May 2020 from [https://www.nwf.org/Educational-
5742 Resources/Wildlife-Guide/Fish/Rainbow-Trout-Steelhead](https://www.nwf.org/Educational-Resources/Wildlife-Guide/Fish/Rainbow-Trout-Steelhead)

5743 Nehlsen, W., J.E. Williams, and J.A. Lichatowich. 1991. Pacific salmon at the crossroads: stocks
5744 at risk from California, Oregon, Idaho and Washington. *Fisheries* 16:4–21.

5745 Nei, M. 1978. Estimation of average heterozygosity and genetic distance from a small number
5746 of individuals. *Genetics* 89:583–590.

5747 Nielsen, J.L. 1994. Molecular genetics and stock identification in Pacific salmon (*Oncorhynchus*
5748 spp.). PhD. Dissertation. University of California, Berkeley.

5749 Nielsen, J.L. 1999. The evolutionary history of steelhead (*Oncorhynchus mykiss*) along the US
5750 Pacific Coast: Developing a conservation strategy using genetic diversity. *ICES Journal of*
5751 *Marine Science* 56:449–458. <https://doi.org/10.1006/jmsc.1999.0452>

5752 Nielsen, J.L. and M.C. Fountain. 1999. Microsatellite diversity in sympatric reproductive
5753 ecotypes of Pacific steelhead (*Oncorhynchus mykiss*) from the Middle Fork Eel River,
5754 California. *Ecology of Freshwater Fish* 8:159-168.

5755 Nielsen, J.L., T.E. Lisle, and V. Ozaki. 1994. thermally stratified pools and their use by steelhead
5756 in Northern California streams. *Transactions of the American Fisheries Society* 123:613–626.

5757 Nilsson, N.A., 1956. Om konkurrensen i naturen. *Zoologisk Revy* 1956: 40–47.

5758 Notice of policy: Policy on applying the definition of species under the Endangered Species Act
5759 to Pacific salmon. 1991. 56 Fed. Reg. 58612–58618. (20 November).

5760 O’Hanley, J.R. and D. Tomberlin. 2005. Optimizing the removal of small fish passage barriers.
5761 *Environmental Modeling and Assessment* 10:85–98.

5762 Okazaki, T. 1983. Distribution and seasonal abundance of *Salmo gairdneri* and *Salmo mykiss* in
5763 the North Pacific Ocean. *Japanese Journal of Ichthyology* 30:235–246.

5764 Olivier, G. 2002. Disease interactions between wild and cultured fish- Perspectives from the
5765 American Northeast (Atlantic Provinces). *Bulletin of the European Association of Fish*
5766 *Pathologists* 22: 103–109.

5767 Olsen, J.B., K. Wuttig, D. Fleming, E.J. Kretschmer, and J.K. Wenburg. 2006. Evidence of partial
5768 anadromy and resident-form dispersal bias on a fine scale in populations of *Oncorhynchus*
5769 *mykiss*. *Conservation Genetics* 7:613–619. <https://doi.org/10.1007/s10592-005-9099-0>

5770 Oregon Water Resources Research Institute. 1995. Gravel disturbance impacts on salmon
5771 habitat and stream health. Report for the Oregon Division of State Lands.
5772 <https://andrewsforest.oregonstate.edu/sites/default/files/lter/pubs/pdf/pub2207.pdf>

5773 Osgood, G.J, L.A. Kennedy, J.J. Holden, E. Hertz, S. McKinnell, and F. Juanes. 2016. Historical
5774 diets of forage fish and juvenile Pacific salmon in the Strait of Georgia, 1966–1968. *Marine*
5775 *and Coastal Fisheries*, 8:580–594.

5776 Ou, M., T.J. Hamilton, J. Eom, E.M. Lyall, J. Gallup, A. Jiang, J. Lee, D.A. Close, S. Yun, and C.J.
5777 Brauner. 2015. Responses of Pink Salmon to CO₂-induced aquatic acidification. *Nature*
5778 *Climate Change* 5. DOI:10.1038/nclimate2694.

5779 Pacific Fishery Management Council (PFMC) and National Marine Fisheries Service (NMFS).
5780 2019. Draft environmental assessment: salmon rebuilding plan for Klamath River fall-run
5781 Chinook Salmon.

5782 Pacific Gas and Electric Company (PG&E). 2017. Relicensing Pre-Application Document (PAD)
5783 Volume 1: Public Information Section 1-7. Potter Valley Hydroelectric Project, FERC Project
5784 No. 77. [https://www.pge.com/pge_global/common/pdfs/safety/electrical-safety/safety-](https://www.pge.com/pge_global/common/pdfs/safety/electrical-safety/safety-initiatives/potter-valley/PAD-Sections-1-7.pdf)
5785 [initiations/potter-valley/PAD-Sections-1-7.pdf](https://www.pge.com/pge_global/common/pdfs/safety/electrical-safety/safety-initiatives/potter-valley/PAD-Sections-1-7.pdf)

5786 Packer, D.B., K. Griffin, and K.E. McGlynn. 2005. National Marine Fisheries Service national
5787 gravel extraction guidance. U.S. Department of Commerce, NOAA Tech. Memo. NMFS-
5788 F/SPO-70.

5789 Papa, R., J.A. Israel, F.N. Marzano, and B. May. 2007. Assessment of genetic variation between
5790 reproductive ecotypes of Klamath River steelhead reveals differentiation associated with
5791 different run-timings. *Journal of Applied Ichthyology* 23:142–146.
5792 <https://doi.org/10.1111/j.1439-0426.2006.00825.x>

5793 Patton, J.R., T.B. Williams, J. Anderson, R. Burgette, and T. Leroy. 2017. Tectonic land level
5794 changes and their contribution to sea-level rise, Humboldt Bay region, Northern California:
5795 2017 Final Report. Cascadia GeoSciences, McKinleyville, CA.

5796 Pearcy, W.G. 1992. Ocean ecology of North Pacific salmonids. University of Washington Press,
5797 Seattle.

5798 Pearse, D.E. 2016. Saving the spandrels? Adaptive genomic variation in conservation and
5799 fisheries management. *Journal of Fish Biology* 89:2697–2716.
5800 <https://doi.org/10.1111/jfb.13168>

5801 Pearse, D.E., C.J. Donohoe, and J.C. Garza. 2007. Population genetics of steelhead
5802 (*Oncorhynchus mykiss*) in the Klamath River. *Environmental Biology of Fishes* 80:377–387.
5803 <https://doi.org/10.1007/s10641-006-9135-z>

5804 Pearse, D.E., J.C. Garza, J. Myers, and B. Spence. 2019. Northern California steelhead DPS-
5805 configuration review-panel report. Santa Cruz, CA, and Seattle, WA.

5806 Pearse, D.E., S.A. Hayes, M.H. Bond, C.V. Hanson, E.C. Anderson, R.B. Macfarlane, and J.C.
5807 Garza. 2009. Over the Falls? Rapid evolution of ecotypic differentiation in
5808 steelhead/Rainbow Trout (*Oncorhynchus mykiss*). *Journal of Heredity* 100:515-525.

5809 Pennock, D.S., and W.W. Dimmick. 1997. Critique of the Evolutionarily Significant Unit as a
5810 definition for “Distinct Population Segments” under the U.S. Endangered Species Act.
5811 *Conservation Biology* 11:611-619.

5812 Peterson, W.T., J.L. Fisher, C.A. Morgan, S.M. Zeman, B.J. Burke, and K.C. Jacobson. 2019. Ocean
5813 ecosystem indicators of salmon marine survival in the Northern California Current.
5814 Northwest Fisheries Science Center (NMFS) and Cooperative Institute for Marine Resources
5815 Studies (Oregon State University). Annual Report.

5816 Platts, W.S. 1981. Influence of forest and rangeland management on anadromous fish habitat in
5817 western North America: Effects of livestock grazing. Gen. Tech. Rep. PNW-124. U.S.
5818 Department of Agriculture, Forest Service, Pacific Northwest Forest and Range Experiment
5819 Station, Portland, OR.

- 5820 Poff, N.L., J.D. Allan, M.B. Bain, J.R. Karr, K.L. Prestegarrd, B.D. Richter, R.E. Sparks, and J.C.
5821 Stromberg. 1997. The natural flow regime: a paradigm for river conservation and
5822 restoration. *BioScience* 47:769–784.
- 5823 Policy on applying the definition of species under the Endangered Species Act to Pacific salmon.
5824 1991. 56 Fed. Reg. 58612-58618 (20 November).
- 5825 Policy regarding the recognition of distinct vertebrate population segments under the
5826 Endangered Species Act. 1996. 61 Fed. Reg. 4722-4725 (7 February).
- 5827 Portt, C.B., G.A. Coker, D.L. Ming, and R.G. Randall. 2006. A review of fish sampling methods
5828 commonly used in Canadian freshwater habitats. Canada Technical Report of Fisheries and
5829 Aquatic Sciences No. 2604.
- 5830 Potter Valley Project. 2019. Overview (9 October). Retrieved 16 April 2020, from
5831 <http://pottervalleyproject.org/overview/>
- 5832 Pounds, J., P. Righter, S. Gough, M. Gilroy, S. Naman, and D. Feral. 2015. Mad River Summer
5833 Steelhead Report 2014. Mad River Alliance.
5834 <https://drive.google.com/file/d/0B5zx3TlI2lbmZDI4TFNKUm5VNGZVdFhhWW9XblhCSlhVaXYw/view>
5835
- 5836 Power, M.E., M.S. Parker, and W.E. Deitrich. 2008. Seasonal Reassembly of a River Food Web:
5837 Floods, Droughts, and Impacts of Fish. *Ecological Monographs* 78:263–282.
- 5838 Power, M.E., K. Bouma-Gregson, P. Higgins, and S.M. Carlson. 2015. The thirsty Eel: Summer
5839 and winter flow thresholds that tilt the Eel River of Northwestern California from salmon-
5840 supporting to cyanobacterially degraded states. *Copeia* 103:200–211.
- 5841 Prince, D.J., S.M. O'Rourke, T.Q. Thompson, O.A. Ali, H.S. Lyman, I.K. Saglam, T.J. Hotaling, A.P.
5842 Spidle, and M.R. Miller. 2017. The evolutionary basis of premature migration in Pacific
5843 salmon highlights the utility of genomics for informing conservation. *Science Advances*
5844 3:e1603198. <https://doi.org/10.1126/sciadv.1603198>
- 5845 Puckett, L.K. 1975. The status of spring-run steelhead (*Salmo gairdneri*) of the Eel River system.
5846 State of California, The Resources Agency, Department of Fish and Game Memorandum
5847 Report.
- 5848 Quinn, T.P. 2018. The behavior and ecology of Pacific salmon and trout, second edition.
5849 University of Washington Press, Seattle, WA.
- 5850 Quinn, T.P., McGinnity, P., and Reed, T.E. 2015. The paradox of "premature migration" by adult
5851 anadromous salmonid fishes: patterns and hypotheses. *Canadian Journal of Fisheries and*
5852 *Aquatic Sciences* 73:1015–1030.

5853 Redwood Creek Landowners Association. 2000. A study in change: Redwood Creek and salmon.
5854 http://www.krisweb.com/biblio/redwood_spi_xxxx_2001.pdf

5855 Redwood Creek Watershed Analysis. 1997. Redwood National and State Parks, Division of
5856 Resource Management and Science, Arcata, California.

5857 Reeves, G.H., D.H. Olson, S.M. Wondzell, P.A. Bisson, S. Gordon, S.A. Miller, J.W. Long, and M.J.
5858 Furniss. 2018. Chapter 7: The aquatic conservation strategy of the northwest forest plan – A
5859 review of the relevant science after 23 years. Pages 461–624 in Spies, T.A., P.A. Stine, R.
5860 Gravenmier, J.W. Long, M.J. Reilly, tech. coords. Synthesis of science to inform land
5861 management within the Northwest Forest Plan area. Gen. Tech. Rep. PNW-GTR-966. U.S.
5862 Department of Agriculture, Forest Service, Pacific Northwest Research Station, Portland, OR.

5863 Reid, L.M. 1998. Cumulative Watershed Effects: Caspar Creek and Beyond. USDA Forest Service
5864 Gen. Tech. Rep. PSW-GTR-168.

5865 Reisenbichler, R.R., J.D. McIntyre, M.F. Solazzi, and S.W. Landino. 1992. Genetic variation in
5866 steelhead of Oregon and Northern California. Transactions of the American Fisheries Society
5867 121:158–169. [https://doi.org/10.1577/1548-8659\(1992\)121<0158:gvisoo>2.3.co;2](https://doi.org/10.1577/1548-8659(1992)121<0158:gvisoo>2.3.co;2)

5868 Reiser, D.W., and T.C. Bjornn. 1979. Influence of forest and rangeland management on
5869 anadromous fish habitat in Western North America: Habitat requirements of anadromous
5870 salmonids. Gen. Tech. Rep. PNW-96. Portland, OR: U.S. Department of Agriculture, Forest
5871 Service, Pacific Northwest Research Station.

5872 Reiser D.W. and R.T. Peacock. 1985. A technique for assessing upstream fish passage problems
5873 at small-scale hydropower developments. Pages 423–432 in F.W. Olson, R.G. White, and
5874 R.H. Hamre, editors. Symposium on small hydropower and fisheries. American Fisheries
5875 Society, Bethesda, Maryland.

5876 Robards, M.D. and T.P. Quinn. 2002. The Migratory Timing of Adult Summer-Run Steelhead in
5877 the Columbia River over Six Decades of Environmental Change. Transactions of the
5878 American Fisheries Society 131:523–536.

5879 Roelofs, T.D. 1983. Current status of California summer steelhead (*Salmo gairdneri*) stocks and
5880 habitat, and recommendations for their management. Report to U.S. Forest Service.

5881 Roesler, C. and D.B. Chelton. 1987. Zooplankton variability in the California Current. 1951-1982.
5882 California Cooperative Oceanic Fisheries Investigation Report 28:59–96.

5883 Roffe, T.J., and B.R. Mate. 1984. Abundance and feeding habits of pinnipeds in the Rogue River,
5884 Oregon. Journal of Wildlife Management 48:1262–1274.

5885 Ryder, O.A. 1986. Species Conservation and Systematics: the Dilemma of Subspecies. Trends in
5886 Ecology and Evolution 1:9–10.

- 5887 San Bernardino Valley Audubon Society v. City of Moreno Valley. 1996. 44 Cal.App.4th 593, 601,
5888 51 Cal.Rptr.2d 897.
- 5889 Satterthwaite, T.D. 1988. Influence of maturity on straying rates of summer steelhead in the
5890 Rogue River, Oregon. California Fish and Game 74:203–207.
- 5891 Saunders, R.L., 1991. Potential interactions between cultured and wild Atlantic salmon.
5892 Aquaculture 98: 51-60.
- 5893 Sawaske, S.R., and D.L. Freyberg. 2014. An analysis of trends in baseflow recession and low-
5894 flows in rain-dominated coastal streams of the Pacific coast. Journal of Hydrology 519:599–
5895 610.
- 5896 Sedell, J.R., F.N. Leone, and W.S. Duval. 1991. Chapter 9: Water transportation and storage of
5897 logs. In W.R. Meehan, editor. Influences of forest and rangeland management on salmonid
5898 fishes and their habitats. American Fisheries Society Special Publication 19:325–368.
- 5899 Shafer, A.B.A., J.B.W. Wolf, P.C. Alves, L. Bergström, M.W. Brúford, I. Brännström, G. Colling, L.
5900 Dalén, Luc De Meester, R. Ekblom, K.D. Fawcett, S. Fior, M. Hajibabaei, J.A. Hill, A.R. Hoesel,
5901 J. Höglund, E.L. Jensen, J. Krause, T.N. Kristensen, M. Krützen, J.K. McKay, A.J. Norman, R.
5902 Ogden, E.M. Österling, N.J. Ouborg, J. Piccolo, D. Popović, C.R. Primmer, F.A. Reed, M.
5903 Roumet, J. Salmona, T. Schenekar, M.K. Schwartz, G. Segelbacher, H. Senn, J. Thaulow, M.
5904 Valtonen, A. Veale, P. Vergeer, N. Vijay, C. Vilà, M. Weissensteiner, L. Wennerström, C.W.
5905 Wheat, and P. Zieliński. 2015. Genomics and the challenging translation into conservation
5906 practice. Trends in Ecology and Evolution 30:78–87.
- 5907 Shapovalov, L., and A.C. Taft. 1954. The life histories of the steelhead Rainbow Trout (*Salmo*
5908 *gairdneri gairdneri*) and Silver Salmon (*Oncorhynchus kisutch*) with special reference to
5909 Waddell Creek, California, and recommendations regarding their management. State of
5910 California, Department of Fish and Game, Fish Bulletin No. 98.
- 5911 Sloat, M.R., and A.K. Osterback. 2013. Maximum stream temperature and the occurrence,
5912 abundance, and behavior of steelhead trout (*Oncorhynchus mykiss*) in a Southern California
5913 stream. Canadian Journal of Fisheries and Aquatic Sciences 70:64–73.
- 5914 Smith, G.R., and R.F. Stearley. 1989. The classification and scientific names of Rainbow and
5915 Cutthroat trouts. Fisheries 14:4–10.
- 5916 Smith, S. 1960. A note on two stocks of steelhead trout (*Salmo gairdneri*) in Capilano River,
5917 British Columbia. Journal of the Fisheries Research Board of Canada 17:739–742.
- 5918 Smith, S.B. 1969. Reproductive isolation in summer and winter races of steelhead trout. Pages
5919 21-38 in T.G. Northcote, editor. Symposium on salmon and trout in streams. H.R. MacMillan
5920 Lectures in Fisheries, University of British Columbia, Vancouver, Canada.

5921 Soulé, M.E. 1980. Thresholds for survival: maintaining fitness and evolutionary potential. Pages
5922 151-170 in M.E. Soulé and B.A. Wilcox, editors. Conservation biology: An evolutionary-
5923 ecological perspective. Sunderland, Massachusetts, Sinauer Associates.

5924 Sparkman, M.D. 2002. Juvenile Steelhead Downstream Migration Study in the Mad river,
5925 Humboldt County, California. California Department of Fish and Wildlife, S-RAMP. Arcata,
5926 CA.

5927 Sparkman, M.D. 2007. 2006 Annual Report: Upper Redwood Creek Juvenile Salmonid (Smolt)
5928 Downstream Migration Study 2000-2006 Seasons. California Department of Fish and
5929 Wildlife, Northern Region, Anadromous Fisheries Resource Assessment and Monitoring
5930 Program, study 2a5.

5931 Sparkman, M.D. and S.C. Holt. 2017. Mid-Upper Redwood Creek Juvenile Salmonid (Smolt)
5932 Abundance Project 2000-2016 Seasons. California Department of Fish and Wildlife,
5933 Northern Region, Anadromous Fisheries Resource Assessment and Monitoring Program,
5934 study 2a5.

5935 Sparkman, M.D., R. Park, M. Gordon, and M.A. Wilzbach. 2017. Lower Redwood Creek juvenile
5936 salmonid (smolt) abundance project, study years 2014-2016: a report to the Fisheries
5937 Restoration Grants Program (Project No. P1210322). California Department of Fish and
5938 Wildlife, Anadromous Fisheries Resource Assessment and Monitoring Program, study 2a7.

5939 Sparkman, M.D. and S.C. Holt. 2020. ARIS sonar estimates of abundance and migration patterns
5940 of Chinook Salmon, late summer/fall-run Steelhead Trout, Coho Salmon, and Pink Salmon in
5941 the Mad River, Humboldt County, California, August 2017 – January 2018. California
5942 Department of Fish and Wildlife, Anadromous Fisheries Resource Assessment and
5943 Monitoring Program.

5944 Spence, B.C., E.P. Bjorkstedt, J.C. Garza, J.J. Smith, D.G. Hankin, D. Fuller, W.E. Jones, R. Macedo,
5945 T.H. Williams, and E. Mora. 2008. A framework for assessing the viability of threatened and
5946 endangered salmon and steelhead in the North-Central California Coast recovery domain.
5947 U.S. Department of Commerce, NOAA Technical Memorandum NMFS-SWFSC-423.

5948 Spence, B.C., G.A. Lomnický, R.M. Hughes, and R.P. Novitzki. 1996. An Ecosystem Approach to
5949 Salmonid Conservation. National Marine Fisheries Service, U.S. Environmental Protection
5950 Agency, and U.S. Fish and Wildlife Service report TR-4501-96-6057.

5951 Stearley, R.F. and G.R. Smith. 1993. Phylogeny of the Pacific trouts and salmonids (Oncorhynchus)
5952 and genera of the family Salmonidae. Transactions of the American Fisheries Society 122:1-
5953 33.

5954 Steiner Environmental Consulting (SEC). 1998. Potter Valley Project Monitoring Program (FERC
5955 No. 77, Article 39). Effects of operations on upper Eel River anadromous salmonids. Final

5956 Report. March 1998. Prepared for Pacific Gas and Electric Company, Technical and
5957 Ecological Services, San Ramon, CA.

5958 Steward, C.R. and T.C. Bjornn. 1990. Supplementation of salmon and steelhead stocks with
5959 hatchery fish: A synthesis of published literature. U.S. Fish and Wildlife Service Technical
5960 report 90-1.

5961 Stillwater Sciences. 2010. Mad River Watershed Assessment. Report prepared for Redwood
5962 Community Action Agency, Eureka, California.

5963 Stone, J., J.S. Foott, and R. Fogerty. 2008. Comparative susceptibility to infection and disease
5964 from *Ceratomyxa shasta* and *Parvicapsula minibicornis* in Klamath River basin juvenile
5965 Chinook, Coho and steelhead populations. U.S. Fish and Wildlife Service, California-Nevada
5966 Fish Health Center FY2006 Investigational Report.

5967 Stuart, T.A. 1962. The leaping behavior of salmon and trout at falls and obstructions. Freshwater
5968 and Salmon Fisheries Research Report 28. Department of Agriculture and Fisheries for
5969 Scotland, Edinburgh.

5970 Swain D.L., B. Langenbrunner, J.D. Neelin, and A. Hall. 2018. Increasing precipitation volatility in
5971 twenty-first century California. *Nature Climate Change* 8:427–433.

5972 Swantson, D.N., and F.J. Swanson. 1976. Timber harvesting, mass erosion, and steepland forest
5973 geomorphology in the Pacific Northwest. Pages 199–221 in D.R. Coates, editor.
5974 *Geomorphology and Engineering*. Dowden, Hutchinson and Ross.

5975 Sylvester, R.O. 1963. Effects of water uses and impoundments on water temperature. Pages 6–
5976 27 in E.F. Eldridge, editor. *Proceedings of the twelfth Pacific Northwest symposium on*
5977 *water pollution research*. U.S. Public Health Service. Pacific Northwest Water Lab.

5978 Taylor, E.B. 1991. A review of local adaptation in Salmonidae, with particular reference to Pacific
5979 and Atlantic salmon. *Aquaculture* 98:185–207.

5980 Taylor, G., and R.A. Barnhart. 1996. Mortality of angler caught and released summer steelhead.
5981 California Cooperative Fishery Research Unit and Humboldt State University Foundation.
5982 Contract No. FG 5018. California Department of Fish and Game Steelhead Trout Catch
5983 Report – Restoration Card.

5984 Thalmann, H.L, E.A. Daly, and R.D. Brodeur. 2020. Two Anomalously Warm Years in the Northern
5985 California Current: Impacts on Early Marine Steelhead Diet Composition, Morphology, and
5986 Potential Survival. *Transactions of the American Fisheries Society* 149:369–382.

5987 Theriault, V., G.R. Moyer, L.S. Jackson, M.S. Blouin, and M.A. Banks 2011. Reduced reproductive
5988 success of hatchery coho salmon in the wild: insights into most likely mechanisms.
5989 *Molecular Ecology* 20:1860–1869.

- 5990 Thomas, W.K., R.E. Withler, and A.T. Beckenbach. 1986. Mitochondrial DNA analysis of Pacific
5991 salmonid evolution. *Canada Journal of Zoology* 64:1058–1064.
- 5992 Thompson, T.Q., M. Renee Bellinger, S.M. O'Rourke, D.J. Prince, A.E. Stevenson, A.T. Rodrigues,
5993 M.R. Sloat, C.F. Speller, D.Y. Yang, V.L. Butler, M.A. Banks, and M.R. Miller. 2019.
5994 Anthropogenic habitat alteration leads to rapid loss of adaptive variation and restoration
5995 potential in wild salmon populations. *Proceedings of the National Academy of Sciences of*
5996 *the United States of America* 116:177–186. <https://doi.org/10.1073/pnas.1811559115>
- 5997 Thorgaard, G.H. 1983. Chromosomal differences among Rainbow Trout populations. *Copeia*
5998 1983:650–662. <https://doi.org/10.2307/1444329>
- 5999 Turesson G. 1922. The genotypical response of the plant species to the habitat. *Hereditas* 3:211–
6000 350.
- 6001 United States Army Corps of Engineers (USACOE). 1973. Draft Environmental Impact Statement,
6002 Butler Valley and Blue Lake Project. San Francisco District, California.
- 6003 United States Department of Agriculture, Forest Service; United States Department of the
6004 Interior, Bureau of Land Management (USDA and USDI). 1994. Record of Decision for
6005 Amendments to Forest Service and Bureau of Land Management Planning Documents
6006 Within the Range of the Northern Spotted Owl. Attachment A: Standards and Guidelines for
6007 Management of Habitat for Late-Successional and Old-Growth Forest Related Species
6008 Within the Range of the Northern Spotted Owl.
- 6009 United States Department of Agriculture, Forest Service; United States Department of the
6010 Interior, Bureau of Land Management (USDA and USDI). 1996. North Fork Eel River
6011 Watershed Analysis, Version 1.0.
- 6012 United States Environmental Protection Agency (EPA). 2017, January 24. National Environmental
6013 Policy Act Review Process. Retrieved 10 July 2020 from
6014 <https://www.epa.gov/nepa/national-environmental-policy-act-review-process>
- 6015 United States Fish and Wildlife Service (USFWS). 1960. A preliminary survey of fish and wildlife
6016 resources: Northwestern California. USDA, Fish and Wildlife Service, Arcata, CA.
- 6017 United States Fish and Wildlife Service (USFWS). 2020. Steelhead trout. Accessed 12 May 2020
6018 from https://www.fws.gov/fisheries/freshwater-fish-of-america/steelhead_trout.html
- 6019 United States Forest Service (USFS). 1986. Summer steelhead management direction: Klamath,
6020 Mendocino, Shasta-Trinity, and Six Rivers National Forests. United States Forest Service
6021 (USFS), Pacific Southwest Region, San Francisco, CA. Unpublished.

- 6022 United States Global Change Research Program (USGCRP). 2009. Global climate change impacts
6023 in the United States. T.R. Karl, J.M. Melillo, and T.C. Peterson, editors. Cambridge, New
6024 York, Cambridge University Press.
- 6025 United States Global Change Research Program (USGCRP). 2017. Climate science special report:
6026 fourth national climate assessment, Volume I. Wuebbles, D.J., D.W. Fahey, K.A. Hibbard, D.J.
6027 Dokken, B.C. Stewart, and T.K. Maycock editors. U.S. Global Change Research Program,
6028 Washington, DC, USA. DOI:10.7930/J0J964J6.
- 6029 Utter, F. 1998. Genetic problems of hatchery-reared progeny released into the wild, and how to
6030 deal with them. *Bulletin of Marine Science* 62:623–640.
- 6031 Van Kirk, S. 1994. Historical information on Redwood Creek. U.S. Department of Interior,
6032 National Park Service, Redwood National Park, Arcata, CA.
- 6033 Van Kirk, S. 1998a. The fisheries of the Mattole River. Compiled April, 1998.
6034 http://www.krisweb.com/biblio/mattole_xxxx_vankirk_1998_matfish2.htm
- 6035 Van Kirk, S. 1998b. Historical newspaper accounts of Van Duzen River fisheries: 1877 – 1949.
6036 Klamath Resource System, Coho Database, Version 10, July 1999.
- 6037 Vogler, A.P., and R. Desalle. 1994. Diagnosing units of conservation management. *Conservation*
6038 *Biology* 8:354–363.
- 6039 VTN Oregon, Inc. 1982. Potter Valley Project (FERC No. 77) Fisheries Study. Report prepared for
6040 Pacific Gas and Electric Company.
- 6041 Wang, S.-Y., L. Hips, R.R. Gillies, and J.-H. Yoon. Probably causes of the abnormal ridge
6042 accompanying the 2013-2014 California drought: ENSO precursor and anthropogenic
6043 warming footprint. *Geophysical Research Letters* 41: 3220-3226.
- 6044 Waples R.S. 1991a. Genetic interactions between hatchery and wild salmonids: Lessons from the
6045 Pacific Northwest. *Canadian Journal of Fisheries and Aquatic Sciences* 48:124–133.
- 6046 Waples R.S. 1991b. Pacific salmon, *Oncorhynchus* spp., and the definition of “species” under the
6047 Endangered Species Act. Application to Pacific Salmon. *Marine Fisheries Review* 53:11–22.
- 6048 Waples, R.S. 1995. Evolutionarily Significant Units and the conservation of biological diversity
6049 under the Endangered Species Act. *American Fisheries Society Symposium* 17:8–27.
- 6050 Waples, R.S. 1998. Evolutionarily Significant Units, Distinct Populations Segments, and the
6051 Endangered Species Act: reply to Pennock and Dimmick. *Conservation Biology* 12:718–721.
- 6052 Waples, R.S., and S.T. Lindley. 2018. Genomics and conservation units: The genetic basis of adult
6053 migration timing in Pacific salmonids. *Evolutionary Applications* 11:1518–1526.

- 6054 Waples, R.S., G.R. Pess, and T. Beechie. 2008. Evolutionary history of Pacific salmon in dynamic
6055 environments. *Evolutionary Applications* 1:189-206.
- 6056 Waples, R.S., D.J. Teel, J.M. Myers, and A.R. Marshall. 2004. Life history divergence in Chinook
6057 Salmon: historic contingency and parallel evolution. *Evolution* 58:386–403.
- 6058 Waples, R.S., G.A. Winans, F.M. Utter, and C. Mahnken. 1990. Genetic approaches to the
6059 management of Pacific salmon. *Fisheries* 15:19–25.
- 6060 Ward, J.V. 1998. Riverine Landscapes: Biodiversity Patterns, Disturbance Regimes, and Aquatic
6061 Conservation. *Biological Conservation* 83:269–278.
- 6062 Ward, M.B. 1989. Habitat preferences and distribution of adult and juvenile steelhead trout,
6063 *Oncorhynchus mykiss*, within holding areas in the Middle Fork Eel River, California. Arcata,
6064 California. CDFG study report. Unpublished.
- 6065 Ward, M.B. (n.d.). Migratory behavior, morphometric characteristics, and life history patterns of
6066 summer steelhead trout, *Oncorhynchus mykiss*, in the Middle Fork Eel River, California.
6067 CDFG study report. Unpublished.
- 6068 Ward, B.R. and P.A. Slaney. 1988. Life History and Smolt-to-Adult Survival of Keogh River
6069 Steelhead Trout (*Salmo gairdneri*) and the Relationship to Smolt Size. *Canadian Journal of*
6070 *Fisheries and Aquatic Science* 45: 1110-1122.
- 6071 Warren, M.L. and M.G. Pardew. 1998. Road Crossings as Barriers to Small-Stream Fish
6072 Movement. *Transactions of the American Fisheries Society* 127:637–644.
- 6073 Wehner, M.F., J.R. Arnold, T. Knutson, K.E. Kunkel, and A.N. LeGrande. 2017. Droughts, floods,
6074 and wildfires. Pages 231-256 in D.J. Wuebbles, D.W. Fahey, K.A. Hibbard, D.J. Dokken, B.C.
6075 Stewart, and T.K. Maycock, editors. *Climate Science Special Report: Fourth National Climate*
6076 *Assessment, Volume I*. U.S. Global Change Research Program, Washington, DC, USA.
6077 DOI:10.7930/J0J964J6.
- 6078 Westerling, A.L., H.G. Hidalgo, D.R. Cayan, and T.W. Swetnam. 2006. Warming and earlier spring
6079 increase western U.S. forest wildfire activity. *Science* 313:940–943.
- 6080 Will, R. D. 1976 – 1978. Mad River salmon and steelhead hatchery annual report(s) 1975-76
6081 through 1977-78 operation years. CDFG, Anadromous Fisheries Branch, Sacramento.
6082 Unpublished.
- 6083 Williams, C.R., A.H. Dittman, P. McElhany, D.S. Busch, M. Maher, T.K. Bammler, J.W. MacDonald,
6084 and E.P. Gallagher. 2019. Elevated CO₂ impairs olfactory-mediated neural and behavioral
6085 responses and gene expression in ocean-phase Coho Salmon (*Oncorhynchus kisutch*). *Global*
6086 *Change Biology* 25:963–977.

- 6087 Williams, T.H., B.C. Spence, D.A. Boughton, R.C. Johnson, L.G. Crozier, N.J. Mantua,
6088 M.R. O'Farrell, and S.T. Lindley. 2016. Viability assessment for Pacific salmon and
6089 steelhead listed under the Endangered Species Act: Southwest. U.S. Department of
6090 Commerce, NOAA Technical Memorandum NMFS-SWFSC-564.
- 6091 Wilson, G.M., W.K. Thomas, and A.T. Beckenbach. 1985. Intra- and inter-specific
6092 mitochondrial DNA sequence divergence in *Salmo*: Rainbow, steelhead, and Cutthroat
6093 trouts. *Canadian Journal of Zoology* 63:2088–2094.
- 6094 Withler, I.L. Variability in history characteristics of steelhead trout (*Salmo gairdneri*) along the
6095 Pacific coast of North America. 1966. *Journal of the Fisheries Research Board of Canada*
6096 23:365–393.
- 6097 Wollebaek, J., J. Heggenes, and K.H. Roed. 2018. Life histories and ecotype conservation in an
6098 adaptive vertebrate: Genetic constitution of piscivorous Brown Trout covaries with habitat
6099 stability. *Ecology and Evolution* 8:2729–2745.
- 6100 Yee, C.S., and T.D. Roelofs. 1980. Influence of forest and rangeland management on anadromous
6101 fish habitat in Western North America: Planning forest roads to protect salmonid habitat.
6102 Gen. Tech. Rep. PNW-GTR-109. Portland, OR: U.S. Department of Agriculture, Forest
6103 Service, Pacific Northwest Research Station.
- 6104 Yoshiyama, R.M, and P.B. Moyle. 2010. Historical review of Eel River anadromous salmonids,
6105 with emphasis on Chinook Salmon, Coho Salmon, and steelhead. University of California,
6106 Davis: Center for Watershed Sciences, Davis, CA.
- 6107 Young, K.A. 2004. Asymmetric competition, habitat selection, and niche overlap in juvenile
6108 salmonids. *Ecology* 85:134–149.
- 6109 Zedonis, P.A., and T.J. Newcomb. 1997. An evaluation of flow and water temperature during the
6110 spring for protection of salmon and steelhead smolts in the Trinity River, California. Arcata,
6111 California.
- 6112 Zimmerman, M.S., C. Kinsel, E. Beamer, E.J. Connor, and D.E. Pflug. Abundance, Survival, and Life
6113 History Strategies of Juvenile Chinook Salmon in the Skagit River, Washington. *Transactions*
6114 *of the American Fisheries Society* 144: 627-641.

6115 APPENDICES

6116 **Appendix A. Summary of Ford et al. (2020): Reviewing and Synthesizing the State of the**
6117 **Science Regarding Associations between Adult Run Timing and Specific Genotypes in Chinook**
6118 **Salmon and Steelhead: Report of a workshop held in Seattle, Washington, 27–28 February**
6119 **2020**

6120 NOAA Fisheries' Northwest Fisheries Science Center convened a panel of fisheries geneticists in
6121 February 2020 to address the multitude of recently completed and active genetic studies on
6122 specific genomic associations with migration timing in salmonids. These studies have important
6123 conservation implications, especially in relation to CESA and ESA listings. The intent of the
6124 workshop was to discuss the current state of the science and identify areas of agreement, areas
6125 of uncertainty, conservation implications, and future research needs. The workshop was
6126 attended by federal, state, and academic geneticists and conservation planners. The
6127 proceedings became publicly available in June 2020 (Ford et al. 2020).

6128 This appendix summarizes the main points presented in Ford et al. (2020) for reference in this
6129 California Endangered Species Act status review. Many of these points, which are summarized
6130 and reproduced below, refer to highly technical genetic and genomic research results and
6131 conclusions. Readers who require more information should refer to the original report
6132 referenced below.

6133 **Current State of Research**

6134 Summarizing the findings and recommendations presented in Ford et al. (2020), it is apparent
6135 that deconvoluting the genetic and genomic basis of run-timing is complex. It is generally
6136 accepted that run-timing phenotypic variation is strongly correlated with genetic sequence
6137 variation in a relatively small (~200 Kb) region of the GREB1L/ROCK1 region of chromosome 28
6138 in Chinook Salmon and steelhead. Run-timing variation is also affected to a lesser degree by
6139 other genes and environmental factors.

6140 There are two alleles in this region: an "early migrating" allele (E) and a "late migrating" allele
6141 (L). Fish with homozygous genotypes, EE and LL, exhibit early and late return timing,
6142 respectively. Heterozygotes (EL) generally exhibit an intermediate return timing, though,
6143 depending on the population, return can be skewed either early or late. The extent and
6144 importance of heterozygotes that possess both early and late arriving alleles is an active topic
6145 of debate. Results have been confounded by inconsistencies in sampling strategies between
6146 studies and effects due to habitat alterations over several decades.

6147 It is unknown how genetic variation in the GREB1L/ROCK1 region actually causes variations in
6148 life history strategy – all of the studies to date have successfully established correlations, but
6149 not the actual biochemical pathways by which such variation functions in individual fish.

6150 Applying the current state of knowledge to conservation decisions is also a subject of debate.

6151 There were a few areas of agreement and many areas of disagreement – the issue is far from
6152 settled. A key conservation point where participants were in agreement is that conservation
6153 units should continue to be defined by patterns of genetic diversity across the genome (e.g.
6154 microsatellite and SNP loci), not by variation in small genomic regions correlated with specific
6155 traits of interest, such as run-timing.

6156 **Areas of Agreement and Uncertainty**

6157 The following are verbatim points of agreement and uncertainty listed in Ford et al. (2020, 31–
6158 37). The authors note that they did not attempt to come to consensus on these points. Rather,
6159 these were statements generally agreed upon by the meeting participants. Readers should
6160 refer to the original report for expanded discussions of each point below.

6161 **Is the GREB1L/ROCK1 region responsible for adult migration timing, and if so by what 6162 mechanism?**

6163 *Areas of agreement:*

- 6164 • A single region in the genome has a strong statistical association with adult run timing.
- 6165 • The migration phenotype measured across prior studies is not standardized, and efforts
6166 should be made to do so.
- 6167 • Marker development, validation, and standardization is extremely important.

6168 *Areas of uncertainty:*

- 6169 • The causal variant(s) for adult run timing remain to be identified.

6170 **What is the distribution of genetic variation for adult migration timing in space and time? Do 6171 the genes associated with migration timing have the same effect in populations inhabiting 6172 different environments and with different genetic backgrounds?**

6173 *Areas of agreement:*

- 6174 • The GREB1L/ROCK1 association with run timing is best characterized in US West coastal
6175 populations for both Chinook salmon and steelhead, and to some degree in the
6176 Columbia River basin.

6177 *Areas of uncertainty:*

- 6178 • Our current understanding of both the contemporary and historical distribution of
6179 genetic variation in GREB1L/ROCK1, in association with run timing, is confounded by
6180 issues with phenotyping, influence of hatchery populations, and anthropogenic activities
6181 influencing access to habitat across space and time.

6182 **What is the pattern of dominance among haplotypes in the GREB1L/ROCK1 genomic region?**

6183 **What phenotype do heterozygotes express, and what is their fitness?**

6184 **compared to homozygotes?**

6185 *Areas of agreement:*

- 6186
- Heterozygotes are likely an important mechanism for the spread and maintenance of the early migration alleles over long time scales.
- 6187

6188 *Areas of uncertainty:*

- 6189
- It may be too simplistic to focus on dominance of migration timing alone since genetic variation at the GREB1L/ROCK1 region also could influence other traits that are more difficult to study.
- 6190
- 6191

6192 **In what circumstances is it reasonable to conclude that the current distribution of GREB1L genes accurately reflects historical (pre-European contact) patterns? When/where is that not a good assumption?**

6193

6194

6195 *Areas of agreement:*

- 6196
- Interaction between individuals with variable run timing has occurred historically, is expected, and likely varies depending on historical environmental conditions. However, anthropogenic impacts have also likely changed these interactions in many locations.
- 6197
- 6198

6199 *Areas of uncertainty:*

- 6200
- It is unclear how much demographic isolation from fall run is required for spring Chinook salmon to persist.
- 6201

6202 **How common are large-effect genes? Is it likely that strong associations will be found between specific alleles and many other phenotypic/life-history traits in salmon?**

6203

6204 *Areas of agreement:*

- 6205
- Loci of large effect have been identified for other salmonid life-history traits.

6206 *Areas of uncertainty:*

- 6207
- More data are needed from whole genome sequencing to know the extent to which complex traits are controlled by single genes of large effect, or many loci of smaller effect and how this varies among populations.
- 6208
- 6209

6210 **Prince et al. (2017) concluded that the haplotypes associated with early migration timing evolved only once within each species. Is that the case, or are the genetic variants more evolutionarily labile?**

6211

6212

6213 *Areas of agreement:*

6214 • The evolutionary history of the GREB1L/ROCK1 region is complex and has not been well
6215 characterized throughout each species' entire range. But it is clear that the early and
6216 late haplotypes that have been well characterized evolved long ago in each species'
6217 evolutionary history. It is also clear, based on available data, that the allelic variants for
6218 early migration have not arisen independently via new mutations from the genomic
6219 background of late migration individuals in each watershed.

6220 **Needed Future Research**

6221 The participants outlined areas for future research, which are directly excerpted below (Ford et
6222 al. 2020, 37–38):

- 6223 1. Better standardization and characterization of adult migration phenotypes in multiple
6224 populations and lineages, including when the 'decision' to migrate is made, how it
6225 relates to the timing of sexual maturity and the relationship(s) between the date of
6226 freshwater entry and subsequent upstream movements.
- 6227 2. More thorough marker development and validation (see next section). Ideally,
6228 identification of the functional variant(s) in the GREB1L/ROCK1 region that cause
6229 alternative migration phenotypes.
- 6230 3. Greater understanding of the physiological mechanisms leading to alternative migration
6231 phenotypes.
- 6232 4. Tests for association of GREB1L/ROCK1 variation on phenotypes other than adult run
6233 timing, such as timing of sexual maturity or other life-history traits.
- 6234 5. More thorough evaluations of the genetics of run timing variation, throughout the
6235 geographic range of Chinook salmon and steelhead, as well as studies in other salmon
6236 species in order to develop broad baseline data on the historical and current
6237 distribution of alleles at this locus. Current studies have been primarily focused on a
6238 limited number of West Coast and Columbia River populations. These investigations
6239 should include characterization of the full suite of genetic variants (and their effect
6240 sizes) contributing to run timing,
- 6241 6. More thorough characterization of GRE1L/ROCK1 haplotype diversity and the
6242 phenotype and dominance pattern of each identified haplotype in multiple populations
6243 of both species, across their range.
- 6244 7. Perform comparative analyses on systems with early-run and late-run populations that
6245 have been differentially impacted by human activities resulting in differing levels of
6246 interbreeding between life-history types, to determine how interbreeding might affect
6247 persistence of run type alleles.

6248 **Conservation Implications**

6249 Subsequent to the technical discussions, the participants discussed how the current state of
6250 knowledge should be applied to conservation decisions such as defining units for conservation,
6251 listing, and recovery. Their individual points are excerpted directly and presented here (Ford et
6252 al. 2020, 38–42):

6253 **Areas of agreement:**

- 6254 1. After discussion on whether conservation strategies might need to change based on
6255 the GREB1L/ROCK1 findings, the participants generally agreed that using patterns of
6256 genetic variation throughout the genome remains important for identifying
6257 conservation units, rather than identifying units based solely on small genomic
6258 regions associated with specific traits.
- 6259 2. The workshop participants agreed that spring Chinook salmon and summer
6260 steelhead occupy a specialized ecological niche—upstream areas accessible
6261 primarily during spring flow events—that has made them particularly vulnerable to
6262 extirpation or decline due to habitat degradation.
- 6263 3. The participants generally agreed that the evaluation of risk to early returning
6264 population groups (spring Chinook, summer steelhead) needs to consider what we
6265 now know about the genetic basis of adult return time.
- 6266 4. The participants generally agreed that the finding that the early run trait has a
6267 simple genetic basis implies that it is at greater risk of loss than if it were highly
6268 polygenic because loss of the “early” allele(s) equates to the loss of the phenotype.

6269 **Areas of uncertainty:**

- 6270 1. One area of uncertainty and potential disagreement at the workshop was the degree
6271 to which run timing diversity in spring Chinook salmon is partitioned among
6272 populations versus among individuals within a population.
- 6273 2. The extent to which observed contemporary levels of interbreeding between
6274 individuals with early and late run timing would be typical under historical
6275 environmental conditions is unknown
- 6276 3. Understanding the conservation implications of dominance patterns at the
6277 GREB1L/ROCK region is also important and is complicated because of tradeoffs
6278 between the probability of persistence of the early-run allele and the feasibility of
6279 starting new early-run populations.
- 6280 4. The dominance-recessive relationships might influence the success of colonization
6281 events.

- 6282 5. Regardless to what extent current levels of interbreeding are a consequence of
6283 human mediated habitat alterations, such interbreeding and the common
6284 occurrence of heterozygotes at the GREB1L/ROCK1 region presents challenges for
6285 status monitoring, recovery planning, and other management actions.
- 6286 6. Improved strategies are needed for monitoring run timing and associated genetic
6287 variation.
- 6288 7. What conservation measures can be put into place now with existing knowledge?
6289 Conservation measures for spring run that were discussed included potentially
6290 shaping fisheries to focus disproportionately on fish with fall run timing, restoring
6291 access to spring-run habitat that has been blocked, considering restoring natural
6292 barriers that have been modified to increase fall-run access to historically spring-run
6293 habitats, and restoring more natural flow regimes (e.g., low summer flows that
6294 prevent mature migrating individuals from encroaching on premature habitat).
6295 Workshop participants agreed that the presence of heterozygotes does not in itself
6296 indicate a threat to the viability of spring run as these heterozygotes contain alleles
6297 that may be important to spring-run restoration. Some workshop participants also
6298 noted, however, that in some cases the presence of high proportions of
6299 heterozygotes might represent a departure from the historical conditions and a
6300 warning sign that the spring-run phenotype is at risk.

6301 **Issues specifically associated with steelhead**

- 6302 1. One major factor to consider regarding the conservation implications of the genetics
6303 of run timing diversity in steelhead is the existence of conspecific resident rainbow
6304 trout populations that may effectively act as reservoirs for the 'early' GREB1L/ROCK1
6305 alleles.
- 6306 2. Another factor to consider for steelhead compared to Chinook is the generally
6307 greater amount of life-history diversity found in *O. mykiss*.

6308 **Appendix B. Annual summer steelhead counts and data sources for five extant populations**

Year	Redwood Creek ^a	Mad River ^b	Middle Fork Eel River ^c	Van Duzen River ^d	Mattole River ^e
1966	-	-	198	-	-
1967	-	-	241	-	-
1968	-	-	335	-	-
1969	-	-	-	-	-
1970	-	-	865	-	-
1971	-	-	997	-	-
1972	-	-	502	-	-
1973	-	-	1,422	-	-
1974	-	-	1,522	-	-
1975	-	-	1,149	-	-
1976	-	-	792	-	-
1977	-	-	654	-	-
1978	-	-	377	-	-
1979	-	-	1,298	31	-
1980	-	10	1,052	25	44
1981	16	6	1,601	6	-
1982	2	181	1,054	8	-
1983	7	37	666	13	-
1984	44	^f 111	1,524	58	-
1985	44	^f 52	1,490	-	-
1986	19	^f 5	1,000	-	-
1987	15	^f 18	1,550	52	-
1988	8	60	711	40	-
1989	0	20	727	4	-
1990	14	^f 33	449	-	-
1991	15	^f 66	691	31	-
1992	7	34	516	0	^g -
1993	8	48	622	-	-
1994	36	305	701	-	-
1995	18	569	1,148	2	^g -
1996	23	515	771	-	14
1997	37	297	513	4	^g 16
1998	25	191	527	-	44
1999	10	85	451	4	16
2000	3	170	306	-	17
2001	1	194	422	-	17
2002	3	185	418	-	15
2003	6	483	657	80	9
2004	16	209	731	26	^g 16

Year	Redwood Creek ^a	Mad River ^b	Middle Fork Eel River ^c	Van Duzen River ^d	Mattole River ^e
2005	22	211	626	40	20
2006	21	-	817	50	19
2007	13	-	534	100	16
2008	59	110	721	122	36
2009	9	-	396	65	33
2010	7	-	523	-	14
2011	8	-	837	110	18
2012	8	-	1,191	255	22
2013	15	282	872	162	56
2014	15	322	702	81	55
2015	5	336	445	54	19
2016	12	187	493	140	14
2017	2	151	323	86	14
2018	3	147	330	144	29
2019	3	117	434	67	7

6309 "—" indicates no survey conducted. ^a Source: National Park Service (2019 Redwood Creek Summer Steelhead
6310 Survey, pre-print report)

6311 ^b Source: Data collated from USFS, GDRCO, CalTrout, and CDFW original survey reports ^c Source: CDFW internal
6312 data (S. Harris, CDFW, pers. comm., 2 January 2020) ^d Source: CDFW internal data (S. Thompson, CDFW, pers.
6313 comm., 23 March 2020) ^e Source: Mattole Salmon Group (N. Queener, Mattole Salmon Group, pers. comm., 4
6314 February 2020)

6315 ^f Some fish less than 16 inches included.

6316 ^g Half pounders removed.

6317 **Appendix C. Numbers of summer steelhead observed, survey start and end points, and survey dates for Redwood Creek annual**
 6318 **surveys conducted 1981 – 2019.**

6319 Original Index Reach: Lacks Creek to Tom McDonald Creek. (M. Sparkman, CDFW, pers. comm., 30 January 2020 [original file from D.
 6320 Anderson, Redwood National Park])

Year	Index Reach	Total Reach	Total Reach Surveyed	Survey Dates
	Number of summer steelhead	Number of summer steelhead	Start to End Points and Distance (km)	
1981	16	16	Beaver Cr to Orick (51.5)	10 – 13 Aug
1982 ^a	2	2	Stover Cr to Emerald Cr (22.5)	12, 14 Oct
1983	5	7	HWY 299 to Tom McDonald Cr (44.4)	22 – 25 Aug
1984	44+	44+	Index Reach (25.9)	8 – 10 Aug
1985	44+	44+	Index Reach (25.9)	20 – 22 Aug, 4 Sep
1986	19	19	Index Reach (25.9)	25 – 27 Aug
1987	14	15	1 mile downstream of Snow Camp Cr to Tom McDonald Cr (72.7)	14 – 16 Jul
1988	8	8 (6 spring Chinook Salmon)	Index Reach (25.9)	26 – 28 Jul
1989 ^b	0	0	Lacks Cr to Bridge Cr (17.9)	31 Jul, 1 – 2 Aug
1990	14	14	Index Reach (25.9)	31 Jul, 1 – 3 Aug
1991	15	15	Index Reach (25.9)	5 – 8 Aug
1992	4 live, 1 dead	6 live, 1 dead	Lacks Cr to Hayes Cr (37.8)	3 – 6, 10 Aug
1993	2		3 Lacks Cr to Hayes Cr (37.8)	2 – 5, 9 Aug
			2 ^c Chezem Rd to Stover Cr (24.75)	18, 20, 27 Aug
			3 ^d Ayres Cabin to Chezem Rd (14.3)	28, 30 Aug
		<i>Total: 8</i>	76.9 km	

	Index Reach	Total Reach	Total Reach Surveyed	
Year	Number of summer steelhead	Number of summer steelhead	Start to End Points and Distance (km)	Survey Dates
1994	5	8	Lacks Cr to Hayes Cr (37.8)	1 – 4 Aug
		16 ^c	Chezem Rd to Stover Cr (24.8)	4 – 6 Aug
		3 ^e	HWY299 to Chezem Rd (2.0)	15 Aug
		9 ^d	Bradford Cr to HWY 299 (20.1)	13 – 14 Aug
		<i>Total: 36</i>	84.7 km	
1995	5 live, 1 dead	7 live, 1 dead	Lacks Cr to Hayes Cr (37.8)	24 – 27 Jul
		8 ^c	Chezem Rd to Bair Rd (7.6)	28 Aug
		2 ^d	Bradford Cr to Ayres Cabin (7.9)	2 Sep
		<i>Total: 18</i>	53.25 km	
1996	1	1	Lacks Cr to Hayes Cr (37.8)	5 – 8 Aug
		21 ^c	Chezem Rd to Stover Cr (24.8)	31 Jul, 1, 22 Aug
		1 ^d	Bradford Cr to Chezem Rd (22.1)	10 – 12 Aug
		<i>Total: 23</i>	84.7 km	
1997	6	6	Lacks Cr to Hayes Cr (37.8)	4 – 7 Aug
		16 ^c	Chezem Rd to Stover Cr (24.8)	6 – 8 Aug
		15 ^d	Bradford Cr to Chezem Rd (22.1)	17, 24, 30 Aug
		<i>Total: 37</i>	84.7 km	
1998	4	4	Lacks Cr to Hayes Cr (37.8)	27 – 30 Aug
		21 ^d	Bradford Cr to Stover Cr (46.9)	24 – 27, 31 Aug
		<i>Total: 25</i>	84.7 km	
1999	5	10	Lacks Cr to Hayes Cr (38)	2 – 5, 9 – 10 Aug
2000	3	3	Lacks Cr to Hayes Cr (38)	1 – 3, 7 – 9 Aug

Year	Index Reach	Total Reach	Total Reach Surveyed	Survey Dates
	Number of summer steelhead	Number of summer steelhead	Start to End Points and Distance (km)	
2001	0	1	Lacks Cr to Hayes Cr (38.1)	31 Jul, 1 – 2, 7 Aug
2002	3	3	Lacks Cr to Hayes Cr (38.1)	29 – 31 Jul, 1, 5, 7 Aug
2003	4	6	Lacks Cr to Downstream of Hayes Cr (38.8)	29 – 31 Jul, 4 – 6 Aug
2004	8 live, 1 dead	15 live, 1 dead	Lacks Cr to Downstream of Hayes Cr (39.0)	27 – 29 Jul, 3 – 5 Aug
2005	19	22 (1 Sockeye Salmon)	Lacks Cr to Downstream of Hayes Cr (38.9)	26 – 28 Jul, 3 – 5 Aug
2006	19 live, 1 dead	20 live, 1 dead	Lacks Cr to Downstream of Hayes Cr (38.9)	25 – 26, 31 Jul, 1 – 2 Aug
2007	11	13 (1 Sockeye Salmon)	Lacks Cr to Downstream of Hayes Cr (38.9)	24 – 26, 30 – 31 Jul, 1 Aug
2008	19	21	Lacks to Downstream of Hayes (38.9)	28 – 31 Jul, 4 – 6 Aug
			9f Chezem Rd Bridge to Bair Rd Bridge (7.65)	28 Jul
			6f Bair Rd Bridge to Beaver Cr (7.4)	29 Jul
			23 ^f Beaver Cr to Stover Cr (8.8)	30 Jul
		<i>Total: 59</i>	62.75 km	
2009	7	9	Lacks Cr to Downstream of Hayes Cr (38.9)	27 – 30 Jul, 3 – 5 Aug
2010	6	7	Lacks Cr to Downstream of Hayes Cr (38.9)	26 – 29 Jul, 2 – 4 Aug
2011	8	8	Lacks Cr to Downstream of Hayes Cr (38.9)	26, 27 Jul, 1 – 4, 8 Aug
2012	7 live, 1 dead	7 live, 1 dead	Lacks Cr to Downstream of Hayes Cr (38.9)	23 – 26, 30 – 31 Jul, 1 Aug
2013	5	15	Lacks Cr to Downstream of Hayes Cr (38.9)	29 – 31 Jul, 1, 5 – 7 Aug
2014	13	15	Lacks Cr to Downstream of Hayes Cr (38.9)	28 – 31 Jul, 4 – 6 Aug
2015	4	5	Lacks Cr to Downstream of Hayes Cr (38.9)	28 – 30 Jul, 3 – 5 Aug
2016	8	12	Lacks Cr to Downstream of Hayes Cr (41.6) ^g	25 – 28 Jul, 1 – 3 Aug
2017	1 ^g	2	Lacks Cr to Downstream of Coyote Cr and Bridge Cr to Downstream of Hayes Cr (28.6) ^h	24, 31 Jul, 1 – 2, 16 Aug
2018	2	3	Lacks Cr to Downstream of Hayes Cr (41.6) ^g	23 – 26, 30 – 31 Jul, 1 Aug

	Index Reach	Total Reach	Total Reach Surveyed	
Year	Number of summer steelhead	Number of summer steelhead	Start to End Points and Distance (km)	Survey Dates
2019	3	3	Lacks Cr to Downstream of Hayes Cr (41.6) ^g	22 – 25, 29 – 31 Jul

6321 ^a Survey from Stover Creek to Emerald Creek, 14 miles, covering most of index section and best pool habitat.

6322 ^b Survey from Lacks to Bridge Creek, minus Garret to Panther Creek, a total of 11.1 miles. Covered best pool habitat

6323 ^c Tom Weseloh – California Trout

6324 ^d Matt Smith – North Coast Fisheries Restoration

6325 ^e Kirk Cohune

6326 ^f Tom Weseloh – California Trout; Tom Shaw – USFWS-Arcata Office

6327 ^g 2016 – 2019: total distance derived from LiDAR data to route creek and determine distances. Higher resolution LiDAR data changed distance values but the starting and ending endpoints remain the same.

6328

6329 ^h Incomplete Survey: 12.8 km reach between downstream of Coyote Creek and Bridge Creek not snorkeled. 69% of normal reach surveyed.

DRAFT

6330 **Appendix D. Mattole Salmon Group Summer Steelhead Data**

6331 (N. Queener, MSG, pers. comm., 4 February 2020)

Year	Adults (>16")	Half- pounders (12"-16")	Miles Surveyed	Mainstem Miles	Trib. Miles	Adults/ Mile	Half- pounders/ Mile
1996	14	36	25.3	23.6	1.7	0.55	1.42
1997	16	19	39.3	38	1.3	0.41	0.48
1998	44	85	44.9	44.6	0.3	0.98	1.89
1999	16	88	39.3	37.4	1.9	0.41	2.24
2000	17	96	32.55	32.4	0.15	0.52	2.95
2001	17	40	31.35	31.2	0.15	0.54	1.28
2002	15	22	29.45	29.3	0.15	0.51	0.75
2003	9	21	46.25	40	6.25	0.19	0.45
2004	16	44	46.75	40.5	6.25	0.34	0.94
2005	20	34	60.85	54.6	6.25	0.33	0.56
2006	19	38	64.85	58.6	6.25	0.29	0.59
2007	16	79	65.55	59.3	6.25	0.24	1.21
2008	36	73	65.55	59.3	6.25	0.55	1.11
2009	33	49	65.55	59.3	6.25	0.50	0.75
2010	14	43	67.25	60.4	6.85	0.21	0.64
2011	18	37	70.95	64.3	6.65	0.25	0.52
2012	22	38	66.65	60.4	6.25	0.33	0.57
2013	56	54	66.1	60	6.1	0.85	0.82
2014	55	33	58.4	55.9	2.5	0.94	0.57
2015	19	38	65.9	59.7	6.2	0.29	0.58
2016	14	36	65.9	59.7	6.2	0.21	0.55
2017	14	44	65.9	59.7	6.2	0.21	0.67
2018	29	45	60.5	55	5.5	0.48	0.74
2019	7	36	57.1	54.5	2.6	0.12	0.63

6332

Appendix F. Solicitation of Information and Public Comments

Solicitation of Information and Public Comments

CDFW Seeks Information Related to Listing of Northern California Summer Steelhead

August 22, 2019, by ptirawildlife, posted in Uncategorized

The California Department of Fish and Wildlife (CDFW) is seeking information relevant to the proposed listing of Northern California Summer Steelhead as an endangered species.

Northern California Summer Steelhead occupy a relatively small geographic range in Humboldt and Mendocino counties that includes Redwood Creek and the Mad, Eel, Van Duzen and Mattole rivers. They fill a unique ecological niche, entering freshwater in the spring and early summer and then holding for many months in deep pools high up in the stream systems while waiting to spawn.

In September 2018, the Friends of the Eel River submitted a petition to the California Fish and Game Commission requesting to list Northern California Summer Steelhead as an endangered species under the California Endangered Species Act (CESA). The petition described threats impacting the survival of the fish, specifically emphasizing habitat loss, alteration and degradation as a result of human impacts.

CDFW recommended that Northern California Summer Steelhead be advanced to candidacy for CESA listing and the Commission voted in favor of this recommendation on June 12, 2019. The official findings of this decision were published on June 28, 2019, which triggered the start of a 12-month period during which CDFW will conduct a status review intended to inform the Commission's ultimate decision on whether to list the species.

As part of the status review process, CDFW is soliciting information from the public regarding Northern California Summer Steelhead ecology, genetics, life history, distribution, abundance, habitat, degree and immediacy of threats to reproduction or survival, adequacy of existing management measures, and recommendations for management of the species. Comments, data and other information can be submitted in writing to:

California Department of Fish and Wildlife
Attn: Vanessa Gusman
830 S St.
Sacramento, CA 95811

Comments may also be submitted by e-mail to Vanessa.Gusman@wildlife.ca.gov. If submitting comments by e-mail, please include "NC Summer Steelhead" in the subject heading.

All comments received by Sept. 22, 2019, will be evaluated prior to the submittal of CDFW's final status review report to the Commission. Once CDFW submits the final status review report to the Commission, it will be placed on the agenda for discussion at the next available Commission meeting. Comments will also be made available to the public at that time.

Following receipt of CDFW's status review report, the Commission will allow a 30-day public comment period prior to taking any action on CDFW's recommendations.

The listing petition and CDFW's petition evaluation for Northern California Summer Steelhead is available at <https://fgc.ca.gov/cesa#ncss>.

Media Contacts:

Vanessa Gusman, CDFW Fisheries Branch, (916) 445-1921

Peter Tira, CDFW Communications, (916) 322-8908

Public Comment Number 1

-----Original Message-----

From: Bill Karr [REDACTED]
Sent: Thursday, August 22, 2019 12:53 PM
To: Wildlife Management [REDACTED]
Subject: NC Summer Steelhead

How thorough have the studies on numbers of summer steelhead been? Do we know the number of fish and spawning success of each of the watersheds? I don't believe any listing of any species should be done until thorough studies have been done, with numbers of fish, spawning success and return rates. If those studies have been done, and they show that the specific run is threatened or endangered, than of course, list it! If those studies have NOT been done, they need to be finalized before any listing. Thank you for your attention.

Bill Karr,
Editor Western Outdoor News,
NorCal California Guns & Hunting
[REDACTED]
[REDACTED]

Public Comment Number 2

From: Erika Morlan [REDACTED]
Sent: Friday, August 23, 2019 9:54 AM
To: Wildlife Management [REDACTED]
Subject: NC Summer Steelhead

To whom it may concern,

I am writing in response to your call for evidence, comments, etc. regarding the loss, alteration and/or degradation of the Northern California Summer Steelhead habitat.

I am attaching photos of large scale, industrial cannabis farms in my neighborhood in Honeydew, California, along the banks of the Mattole River. The County of Humboldt, specifically the Board of Supervisors and the Planning Department, has approved and encouraged grows of this size in the Mattole Valley, specifically in the flatlands along the river.

These operations employ dozens of workers who commute from town and to and from various farms throughout the Mattole Valley. On our roads, Applewood Road and Old Hindley Ranch Road, there is a constant stream of high speed traffic, which has caused a large buildup of dust and sediment, all of which flows straight into the Mattole with the first rains.

Further, many of these large industrial cannabis farms do not observe the Surface Water Forbearance period. In fact, Cody King, the owner of the cannabis farm, Xotic Flavorz, personally bragged to me about

not observing the Forbearance period because his friend, County Supervisor Rex Bohn, told him it was okay to fill his tanks with surface water, as long as he did so after 5:00 pm, when Fish and Wildlife officers were off duty.

These massive industrial cannabis grows that are supported by County government are causing untold damage to the entire Mattole watershed. The Northern California Summer Steelhead are especially suffering, as their creeks and the Mattole River itself are clouded with sediment, choking on fertilizer and being drained by acres upon acres of industrial cannabis grows.

Please note, these massive grows are permitted by the County, but are rarely inspected, which allows these grows to violate all manner of rules and regulations regarding commercial cannabis production without fear of enforcement. These violations include, but are not limited to: noise pollution, surface water use, erosion control and runoff containment, hazardous materials storage, construction of unpermitted greenhouses, and participation in Track and Trace programs.

All of this damage is being done right under our noses but nobody seems to see it when it is caused by so-called "legal" cannabis operations. The County of Humboldt has been eradicating small cannabis gardens in the hills around Honeydew and Petrolia, while allowing massive industrial cannabis operations to line the banks of the Mattole River. I have been told that this is official County policy, which means that the salmon will not be enjoying cleaner, deeper, colder water for a long time to come. They should definitely be put on the endangered species list.

Thank you for your consideration,

Erika Morlan

Public Comment Number 3

From: James Haufler [REDACTED]
Sent: Friday, August 23, 2019 11:15 AM
To: Wildlife Management [REDACTED]
Subject: NC Summer Steelhead - Smith River ??

Greetings:

Why is the Smith River in Del Norte County not on the list of rivers shown below? Please advise.

Thank you,

Jim

James Haufler
[REDACTED]
[REDACTED]
[REDACTED]

From: [REDACTED]
Sent: Thursday, August 22, 2019 5:57 PM
To: [REDACTED]
Subject: California Fish and Wildlife News

CDFW Seeks Information Related to Listing of Northern California Summer Steelhead Posted: 22 Aug 2019 12:31 PM PDT

The California Department of Fish and Wildlife (CDFW) is seeking information relevant to the proposed listing of Northern California Summer Steelhead as an endangered species.

Northern California Summer Steelhead occupy a relatively small geographic range in Humboldt and Mendocino counties that includes Redwood Creek and the Mad, Eel, Van Duzen and Mattole rivers. They fill a unique ecological niche, entering freshwater in the spring and early summer and then holding for many months in deep pools high up in the stream systems while waiting to spawn.

In September 2018, the Friends of the Eel River submitted a petition to the California Fish and Game Commission requesting to list Northern California Summer Steelhead as an endangered species under the California Endangered Species Act (CESA).

The petition described threats impacting the survival of the fish, specifically emphasizing habitat loss, alteration and degradation as a result of human impacts.

CDFW recommended that Northern California Summer Steelhead be advanced to candidacy for CESA listing and the Commission voted in favor of this recommendation on June 12, 2019. The official findings of this decision were published on June 28, 2019, which triggered the start of a 12-month period during which CDFW will conduct a status review intended to inform the Commission's ultimate decision on whether to list the species.

As part of the status review process, CDFW is soliciting information from the public regarding Northern California Summer Steelhead ecology, genetics, life history, distribution, abundance, habitat, degree and immediacy of threats to reproduction or survival, adequacy of existing management measures, and recommendations for management of the species. Comments, data and other information can be submitted in writing to:

California Department of Fish and Wildlife
Attn: Vanessa Gusman 830 S St. Sacramento, CA 95811

Comments may also be submitted by e-mail to wildlifemgt@wildlife.ca.gov. If submitting comments by e-mail, please include "NC Summer Steelhead" in the subject heading.

All comments received by Sept. 22, 2019, will be evaluated prior to the submittal of CDFW's final status review report to the Commission. Once CDFW submits the final status review report to the Commission, it will be placed on the agenda for discussion at the next available Commission meeting. Comments will also be made available to the public at that time.

Following receipt of CDFW's status review report, the Commission will allow a 30-day public comment period prior to taking any action on CDFW's recommendations.

The listing petition and CDFW's petition evaluation for Northern California Summer Steelhead is available at <https://fgc.ca.gov/cesa#ncss>.

Media Contacts: Vanessa Gusman, CDFW Fisheries Branch [REDACTED]

Peter Tira, CDFW Communications, [REDACTED]

Public Comment Number 4

From: Jess O'Brien [REDACTED]
Sent: Thursday, August 29, 2019 11:21 AM
To: Wildlife Management [REDACTED]
Subject: NC Summer Steelhead are an endangered species

Dear California Fish and Game Commission,

As a part-time resident of Humboldt County I strongly support the the Friends of the Eel River's petition to list Northern California Summer Steelhead as an endangered species under the California Endangered Species Act (CESA).

These magnificent resources, owned by the public, are under threat from habitat loss, over logging, and dams.

We MUST preserve the summer steelhead run in the Eel River and all other north coast rivers. This is the ESSENCE of your job, and we citizens expect you to do it.

Thanks for all that you do to protect our fish, more important now than ever.

Sincerely,

Jess O'Brien

Public Comment Number 5

From: Ruddy, Joseph (Zane) [REDACTED]
Sent: Thursday, August 29, 2019 10:58 AM
To: Wildlife Management [REDACTED]
Subject: NC Summer Steelhead - NF Eel River

The BLM Arcata Field Office confirmed the presence of two adult summer steelhead (each ~24" long) in the North Fork Eel River in July and August 2019. One fish was seen near the confluence with Kettenpom Creek, and the other fish was seen near the confluence with Willow Creek. My understanding is that these are the first confirmed sightings of North Fork Eel River summer steelhead in decades.

The survey effort started at the confluence of the East and West forks of the North Fork Eel River and continued downstream to the feature known as Split Rock, approximately one mile downstream of Asbill Creek. In total, approximately 30 miles of the mainstem North Fork Eel River were surveyed.

Thanks,

Zane Ruddy

-- Zane Ruddy
Fish Biologist
BLM Arcata
[REDACTED]
[REDACTED]

Public Comment Number 6

From: Microsoft account team [REDACTED]
Sent: Saturday, August 24, 2019 10:54 AM
To: Wildlife Management [REDACTED]
Subject: California steelhead conservation comment

Hello there My go l'd is 1022563009. I am writing to you since the Northern California steelhead is being considered for protection, and so I feel that the Steelhead in the San Mateo Creek watershed in Southern California should also be considered. Their Location is in between The Orange and San Diego counties. Please consider to expand projection to all isolated populations of this beautiful species. Thank you for your time – Justin

Public Comment Number 7

From: Mary Masten [REDACTED]
Sent: Friday, August 23, 2019 4:28 PM
To: Wildlife Management [REDACTED]
Subject: We need to fish!

Why is it that the extreme environmentalists can still cause havoc in California's? They have ruled California for many years. They care little for our families while supporting the large number of illegal aliens that enter our country. Time for our people to just say no more! We are tired of seeing our families, friends, and communities suffer while people keep coming and destroying our way of life. How many of our people have died because of this California government? Too many!

Public Comment Number 8

To: Gusman, Vanessa@Wildlife
Subject: Press Inquiry re: Listing of Steelhead Salmon

Hey there!

I assist with KMUD News radio broadcast out of Redway, in Humboldt.

Would you be available to answer questions for our radio listeners about the importance of Steelhead Salmon to Fish and Wildlife, and any other relevant news releases you can speak about?

I will be in the office the next two days.

Wishing you all the best in your endeavors,

Tanya Horlick
KMUD News

[REDACTED]
[REDACTED]

Public Comment Number 9

California Department of Fish and Wildlife
Attn: Vanessa Gusman
830 S. St.
Sacramento, CA 95811

Vanessa,

Enclosed is a DVD of Redwood Creek (Redwood National Park, Humboldt County) Summer Steelhead surveys from 1981 to 2018 for your call of information relevant to the proposed listing of Northern California Summer Steelhead as an endangered species.

National Park Service biologists and biological technicians at the park have been annually conducting snorkel surveys of mainstem Redwood Creek since 1981. The first were 16.1 miles long, and later expanded to 24.1 miles in 1992. The reports also include surveys conducted by others upstream of the park monitored reach.

If you have any questions, please contact me at [REDACTED] I am a retired fishery biologist now volunteering at Redwood National Park.

David Anderson
Volunteer

Public Comment Number 10

Good evening Ms. Gusman:

Please find attached a joint CalTrout - Friends of the Eel River comment letter on the Department's review of current scientific information on the status of NC summer steelhead for the purpose of determining if they should be listed as endangered under the California Endangered Species Act.



FRIENDS OF THE EEL RIVER

CALIFORNIA TROUT

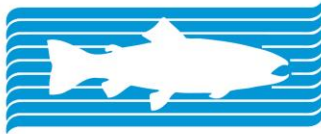

FISH · WATER · PEOPLE

19 September 2019

California Department of Fish and Wildlife
Attn: Vanessa Gusman
830 S Street
Sacramento, CA 95811

RE: Call for Information Relevant to the Proposed Listing of Northern California Summer Steelhead as an Endangered Species under the California Endangered Species Act

Dear Ms. Gusman:

California Trout and Friends of the Eel River are writing to voice their support and offer information for the California Department of Fish & Wildlife's (Department) solicitation of information from the public regarding Northern California (NC) Summer Steelhead (*Oncorhynchus mykiss irideus*) ecology, genetics, life history, distribution, abundance, habitat, degree and immediacy of threats to reproduction or survival, adequacy of existing management measures, and recommendations for management of the species.

Friends of the Eel River submitted a letter to NOAA Fisheries on June 21, 2019 to introduce additional data and data sources for its status review of NC summer steelhead and management measures that could be undertaken to further their conservation and recovery.

California Trout worked with researchers at the UC Davis Center for Watershed Sciences and biologists at the Department and NOAA Fisheries to conduct a thorough review of the best available science to inform the status of NC summer steelhead, which was released in May 2017 as the *State of the Salmonids* report¹:

¹ Moyle, P., R. Lusardi, P. Samuel, and J. Katz. 2017. *State of the Salmonids: Status of California's Emblematic Fishes*. Center for Watershed Sciences, University of California, Davis and California Trout, San Francisco, CA. 579 pp.



<http://caltrout.org/wp-content/uploads/2017/05/NC-summer-steelhead-final.pdf>. This peer-reviewed analysis concluded that NC summer steelhead are particularly susceptible to impacts from climate change, increasingly water-intensive land use patterns, habitat degradation, and other threats, leading to the judgment that they are highly likely to become extirpated in the next 50 years. We include the full chapter here as **Appendix A** for reference and have provided you with electronic copies of the full references section therein to assist in your effort to collect the best available information.

We provide the following comments and suggestions to inform the Department's review of best available science and solicitation of management actions that can be taken to monitor NC summer steelhead more effectively.

New Information since 2017 State of the Salmonids Assessment

The latest information from Dr. Mike Miller's lab at UC Davis and his student Samantha Kannry indicates that there is a very small remnant population in the Van Duzen River, and habitat surveys from others have indicated a few individuals still present in the North Fork Eel River.

Survey crews with the federal Bureau of Land Management documented sightings of two adult summer steelhead in the North Fork Eel River during the 2019 field season (Zane Ruddy, pers. comm.). Follow-up surveys should be conducted to help corroborate these and other sightings in an expanded review of current NC summer steelhead habitat occupancy within their range.

Conservation and Management Recommendations

Greater Monitoring and Enforcement

- The Coastal Monitoring Program has been inadequately funded and incompletely implemented across California but is an essential component of managing our anadromous salmonids. This program must be re-examined and we encourage CDFW and NOAA Fisheries to work through their monitoring priorities and a reliable funding mechanism as soon as possible to ensure precious long-term data sets and programs remain and that coverage for new monitoring programs is adequate to provide the information necessary to conduct informative five year status review updates. We look forward to continuing to work with you and our partners at The Nature Conservancy and Trout Unlimited to develop a potential path forward in this regard.
- Continue and expand summer snorkeling surveys into habitats that have previously not been surveyed. These surveys represent the only long-term data sets we have for summer steelhead distribution and abundance in the state, such as the CDFW-led summer steelhead snorkel surveys in the Mad River;
- Fund a warden position with specific summertime duties to patrol and enforce anti-poaching law in NC summer steelhead habitat; and
- Work with local non-profits to fund a Riverkeeper position in areas where there is year after year holding pool habitat that is occupied by summer steelhead.

Hatchery and Genetic Management

- Implementation of the Mad River Hatchery Genetic Management Plan and other genetic management plans and monitoring of their effectiveness at reducing potential negative



impacts of hatchery stocks on wild summer steelhead should be conducted adaptively.

Better Alignment of Conservation Actions with Life History Diversity

- The current Distinct Population Segment of NC summer steelhead is based upon life-history traits and genetic characteristics, yet these distinctions are not guiding conservation of steelhead life history diversity at the watershed scale. This is essential for maintaining populations of summer steelhead in the future. We recommend working with NOAA Fisheries and other partners to develop Action Plans, similar to the Salmonid Habitat and Restoration Priorities (SHaRP) process being developed in tributaries of the South Fork Eel River to prioritize habitat restoration from the recovery plan at the reach scale. A similar process and concepts could be followed to engage landowners, agencies, restoration practitioners, and others to develop fine-scale habitat restoration priorities to benefit summer steelhead based upon their known habitat usage and life history needs.

Watershed Land Use Policies

- Explore expansion of outreach and education to landowners about the presence and plight of summer steelhead throughout their range, and encourage adoption of voluntary water rights forbearance agreements with landowners in key watersheds to benefit summer steelhead over-summering habitat.
- Where illegal, unregulated, or unreported stream diversions exist in NC summer steelhead habitat that may threaten their habitat, we encourage CDFW to work with county, regional, and local government agencies and other partners to strengthen and enforce existing land use permit requirements.

Fishing Regulation Review

- Examine current fishing regulations to reduce potential negative impacts on non-anadromous *O. mykiss* in watersheds that contain or may contain NC summer steelhead. For example, current regulations allow the retention of five rainbow trout per day from the Upper Eel River above Scott Dam and the Lake Pillsbury reservoir. In light of the recent determination by UC Davis researchers that the allele associated with the summer steelhead life history has been identified in the *O. mykiss* population in Upper Eel River tributaries, it is likely important to the conservation and recovery of Northern California summer steelhead to protect the viability of those populations. We encourage CDFW to discuss with NOAA Fisheries the potential need for additional restrictions on fishing in all such areas where anadromous and resident *O. mykiss* populations may be interacting or may have the potential to interact in the foreseeable future via fish passage projects. Potential options could include shrinking the allowable fishing season, limiting it in geographic scope to areas where NC summer steelhead are not known to occur, and/or subjecting such a fishery to closures based upon prevailing environmental conditions. Delaying the opening of the *O. mykiss* season by a month or two could potentially reduce negative impacts of mistaken harvest and/or incidental hook and line mortality during the peak of their spawning migration in April and May.
- Consider loosening or eliminating bag limits on Northern Pikeminnow (*Ptychocheilus oregonensis*) populations where they are not native, such as the Eel River. Pikeminnow have been expanding into watersheds within the range of NC summer steelhead in recent



years and may compete with salmonids for food and prey on steelhead eggs or juveniles.

Low Flow/High Temperature Closures

- Explore use of the same low-flow fishing closures that have been utilized on the coastal streams to reduce negative impacts on migratory and spawning steelhead and salmon in areas where fishing is still allowed that may contain NC summer steelhead.
- Consider development and implementation of provisions that would allow CDFW to utilize emergency fishing closures based on a combination of low flows and high water temperatures in rivers that support or may support NC summer steelhead more quickly and flexibly than working through the Fish & Game Commission process, which is not nimble enough to respond to changing environmental conditions in rivers.

We appreciate your careful consideration of these comments and the Department's effort to undertake a review of the best available science and monitoring information to determine whether Northern California summer steelhead should be listed as endangered under the California Endangered Species Act. We are happy to provide you any additional information to assist this review, and look forward to working with you to better understand and manage this increasingly rare steelhead life history in California.

Thank you for your consideration.

Respectfully,



Scott Greacen
Friends of the Eel River
Conservation Director



Patrick Samuel
Bay Area Program Manager
California Trout





FRIENDS OF THE EEL RIVER

Working for the recovery of our Wild & Scenic River, its fisheries and communities.

Friday, June 21, 2019

Attn: Gary Rule
Protected Resources Division, West Coast Region
National Marine Fisheries Service



Submitted electronically via regulations.gov portal

Re: Additional Scientific and Commercial Information Relevant to the Proposed Listing of Summer-Run Steelhead in Northern California under the Endangered Species Act.

Dear Mr. Rule,

The following comments are offered on behalf of Friends of the Eel River.

We appreciate and applaud NMFS' decision to undertake a status review of Northern California summer steelhead in response to our petition to list summer steelhead separately from winter-run steelhead in the Northern California DPS.

In this letter, we seek to call to the agency's attention additional data and data sources that may be of use in the status review. We would also like to suggest additional measures which could be undertaken to further the conservation and recovery of Northern California summer steelhead.

We especially wish to underscore the need for more and better monitoring of both summer steelhead and potentially associated rainbow 'trout' populations and for more detailed analysis of interactions between the anadromous and freshwater forms of *O. mykiss*. We would also like to emphasize the opportunity, and need for, additional conservation measures across the largely non-federal landscape affecting Northern California summer steelhead habitat.

In addition, we note that the California Fish and Game Commission voted unanimously at its June 12, 2019 meeting to accept Friends of the Eel River's petition to list Northern California summer steelhead as endangered under the California Endangered Species Act. We attach a letter from the Commission's acting Executive Director noting that "(a) notice of findings will be published in the California Regulatory Notice Register on June 28, 2019 that the petition to list northern California summer steelhead as an endangered species is accepted for consideration and that northern California summer steelhead is a candidate species." The letter notes that the California Department of Fish and Wildlife (DFW) "shall submit a peer-reviewed status report to the Commission," and that the Commission anticipates receiving that report at its August 2020 meeting.

We strongly encourage NMFS staff to communicate in detail with DFW staff to the extent appropriate. We believe both the federal and state status reviews would benefit from the exchange of relevant expertise, data, and perspective. As well, we are certain that coordination between your

HUMBOLDT OFFICE

NORTH BAY OFFICE



agencies is a necessary, if not sufficient, condition for the articulation and implementation of successful recovery efforts for Northern California summer steelhead.

Northern California summer steelhead population monitoring and data

FOER's petition relied heavily on the 2017 review prepared by Moyle et al.¹ While Moyle et al reference the sources of data about individual Northern California summer steelhead populations discussed below, it may be useful to NMFS to directly reference the information these entities have gathered, including of course data collected since the Moyle review was prepared. In every case, it is helpful to better understand the history and context of the information that is available about summer steelhead across the region. We urge NMFS staff to engage each of the entities identified below in the course of the status review to insure that your analysis reflects the best available information.

The significant gaps that do remain in our understanding of summer steelhead biology, behavior, and populations underscore the fragmentary and limited nature of summer steelhead monitoring and assessment efforts over recent decades. We urge NMFS to consider and address the need for renewed, better funded, more focused and more comprehensive monitoring efforts directed at Northern California summer steelhead as a critical element in an effective conservation and recovery strategy.

We have identified a number of areas where NMFS can help to define and conduct more effective monitoring of Northern California summer steelhead populations. These include: (1) annual surveys of all accessible reaches w summer steelhead presence and/or potential; (2) standardized survey protocols; (3) monitoring and sampling as appropriate of half-pounders, juveniles, and resident rainbow; (4) efforts to characterize iteroparity in anadromous *O. mykiss* populations; (5) mapping of key Northern California summer steelhead habitat areas; (6) surveys and reviews of upslope land uses to identify and prioritize potential conservation measures.

Redwood Creek

Redwood National Park continues to survey summer steelhead in Redwood Creek, but only the lower portion that lies within the boundaries of the park. The attached 2014 report from RNP's David Anderson shows that in the years when surveys have been conducted above the park, a significantly larger number of fish have been found in those upstream reaches than in the lower ones. (See chart page 15, titled "Redwood Creek Summer Steelhead Surveys 1981-2014.") These data strongly suggest that additional monitoring of the entire anadromous reach of Redwood Creek should be undertaken to better estimate the status of these populations. As well, we encourage NMFS to continue to clarify the relationship between the Northern Coastal and Northern Mountain Interior diversity strata outlined in NMFS's previous analyses of Northern California summer steelhead. For example, the 2016 Multi Species Recovery Plan suggests that Redwood Creek's

¹ Moyle, Peter, Lusardi, Robert A, Samuel, Patrick J, Katz, Jacob V. E. August 2017. *State of the Salmonids: Status of California's Emblematic Fishes 2017* UC Davis Watershed Sciences Center. A report commissioned by California Trout. 579 pp.

summer steelhead may include populations in both the Northern Coastal and Northern Mountain Interior diversity strata.

Contact: David Anderson, biologist, RNP

Mad River

Annual surveys of Northern California summer steelhead on the Mad River have been conducted, most recently in an effort led by the Mad River Alliance. We attach a 2016 survey report including data from 1980-2016. Note that there is no data for six years, and only very limited surveys in some years. While the information available does suggest that the Mad River summer steelhead run continues to exist, the status of this population is far from clear.

Contact: Jacob Pounds, MRA. Michelle Gilroy, DFW.

Van Duzen River

As noted in our petition, surveys of Van Duzen River summer steelhead have been undertaken in recent years, confirming the continued presence of a summer steelhead run in this part of the Eel River watershed. We understand that these results are being communicated to your agency directly.

Contact: Samantha Kannry, UC Davis

Middle Fork Eel River

The best-characterized summer steelhead run in the region is of course the Middle Fork Eel River run. One pressing question with respect to this run is how potential barriers to summer steelhead passage may change, especially with high flow events. Our current understanding is that the Asa Bean Falls now appears to be an effective passage barrier, where it was not in the past. Additional monitoring and mapping of potential passage barriers is needed across the region. Given the observed changes in potential barriers and the apparent genetic links between anadromous and resident *O. mykiss* populations, it would also seem useful to characterize the rainbow populations that may be associated with summer steelhead populations in the area of potential barriers.

Contact: Scott Harris, DFW

Upper Mainstem Eel River

As NMFS has noted in your 2016 Coastal Multispecies Recovery plan, “Scott Dam currently blocks access to 99 percent of the potential habitat available to this steelhead population (Spence et al. 2012). Steelhead have not had access to this habitat since 1922.” (p. 462) “The Upper Mainstem Eel River steelhead population was once the longest-migrating population in the entire DPS. Restoring access to historical habitat above Scott Dam is essential to recovering this population.” (p. 466)

The identification of the allele associated with the premature migration life history, as well as alleles associated with anadromy, in resident rainbow above the Lake Pillsbury reservoir, strongly suggests that those fish could return to a summer steelhead life history if Scott Dam were removed. We urge NMFS to conduct its own sampling and monitoring efforts in the Upper Mainstem Eel River to determine the feasibility of recovering an Upper Mainstem summer steelhead run from resident

rainbow which may retain genetic heritage from the pre-Scott Dam run. We understand that these data are being communicated directly to your agency.

Contact: Samantha Kannry, UC Davis

South Fork Eel River and other Eel tributaries

The South Fork, like other important tributaries of the Eel River where the status of summer steelhead remains unknown (see, eg, Larrabee Creek and the North Fork Eel), does not have a robust record of recent surveys. We urge NMFS to undertake an appropriately scaled effort to survey all of the potential Northern California summer steelhead habitat to better define where populations remain and what their conservation status may be.

Mattole River

The Mattole Salmon Group continues to conduct annual dive surveys of the Mattole River. Their website presents summary data for 1996-2018.² The number of adults found has ranged from fewer than 10 to more than fifty during that period. Again, a more comprehensive monitoring and sampling effort that includes resident *O. mykiss* populations might illuminate the dynamics of this population.

Contact: Mattole Salmon Group

Genetics

As we've suggested above, we urge NMFS to undertake a broad analysis of both Northern California summer steelhead and potentially associated resident *O. mykiss* populations across the region. We hope such an analysis could help to lay out a plan for the effective regional recovery of Northern California summer steelhead.

Conservation measures

Fishing regulations

Fishing for steelhead and rainbow in Northern California rivers and streams is regulated by the California Department of Fish and Wildlife. In general, the fishing regulations in effect across the region have been written to protect adult summer steelhead from harvest, as all the waterbodies in which summer steelhead are still found are catch-and-release fisheries.

While the limited information we have reviewed on the subject suggests that catch-and-release fishing can detrimentally affect adult summer steelhead, that impact does not appear to be large where habitat conditions are not otherwise stressful. We request NMFS review not only current fishing regulations, but any available information and analysis regarding potential fishing impacts on Northern California summer steelhead and rainbow trout populations as part of the status review.

In the stressful conditions that generally obtain in late summer and fall and in the areas where summer steelhead hold in thermal refugia, our understanding is that any fishing must be prohibited. Thus, it is important that under current California regulations fishing is not permitted in

² See <http://www.mattolesalmon.org/programs/fisheries/summer-steelhead-dive/>

reaches known to be significant for Northern California summer steelhead holding. Examples include the upper reaches of Redwood Creek, key parts of the Mad River downstream of Deer Creek, and similar areas of the Middle Fork Eel River.

However, our review suggests that additional fishing protections for rainbows may be warranted in key areas. For example, current regulations allow the retention of five rainbow per day from the watershed of the Upper Eel River above Scott Dam and the Lake Pillsbury reservoir. In view of the recent determination by UC Davis researchers that the allele associated with the summer steelhead life history has been identified in rainbows resident in Upper Eel River tributaries, it may be important to the conservation and recovery of Northern California summer steelhead to protect the viability of those rainbow populations. We would encourage NMFS to discuss with DFW staff the potential need for additional restrictions on fishing in all such areas where anadromous and resident *O. mykiss* populations may be interacting.

DPS policy

The question of rainbow ‘trout’ conservation raises real questions whether the 1996 joint NMFS-USFWS Distinct Population Segment (DPS) policy (See 61 FR 4722) policy remains an appropriate way to address the conservation of *O. mykiss* going forward. As we noted in our petition to NMFS, “We note here that NMFS and USFWS may want to reexamine this policy choice with respect to *O. mykiss* in light of the best available science. The effect of this policy is to exclude resident rainbow trout from listings that do protect their close, but anadromous, relatives, including potentially both their parents and their offspring.” We strongly encourage NMFS and USFWS to undertake a reconsideration of the purposes and utility of the 1996 DPS policy in light of the best available scientific information.

Watershed Protections

NMFS has previously recognized the importance for Northern California summer steelhead conservation of improving protections for summer steelhead habitat, including additional conservation measures across the primarily non-federal landscape in which Northern California summer steelhead is located.

As NMFS noted in its June 7, 2000 Final Rule listing Northern California steelhead as threatened under the federal Endangered Species Act,

Because the State of California did not implement conservation measures that NMFS considered critically important in its decision to not list the Northern California steelhead ESU, NMFS completed an updated status review for the ESU and reassessed the State and Federal conservation measures that were in place to protect the ESU. Based on this reconsideration, NMFS proposed to list the Northern California steelhead ESU as a threatened species under the ESA on February 11, 2000. (65 FR 36074, 36075)

The agency further explained that improving “non-Federal forest land protections” was a critical element of the state-federal Memorandum of Agreement (MOA):

NMFS's March 19, 1998 ([63 FR 13347](#)), decision not to list the Northern California steelhead ESU was based largely on a determination that sufficient Federal and state conservation measures were in place to reduce threats to the ESU such that the proposed

threatened listing was unnecessary. The Federal and state conservation measures upon which NMFS based this determination included: (1) implementation of a March 11, 1998, Memorandum of Agreement (MOA) between NMFS and the State of California (NMFS/California MOA, 1998), **with particular importance given to implementation of those provisions in the MOA which were intended to improve non-Federal forest land protections in the ESU (81 percent of land ownership is non-Federal land)**; (2) implementation of more restrictive in-river harvest regulations by California which were intended to reduce mortality and increase the viability of naturally reproducing steelhead populations; and (3) improved protections to habitat and naturally reproducing steelhead from expanded habitat protection and restoration efforts, improvements in the management of hatchery steelhead stocks, and expanded population monitoring. (65 FR 36074, 36075, emphasis added.)

The failure of California's Board of Forestry to implement sufficient protections for anadromous salmonids through the state's Forest Practice Rules and timber harvest review process triggered NMFS's decision to proceed with the listing of Northern California summer steelhead in 2000. We urge NMFS to assess what additional measures could be taken at this point to "to improve non-Federal forest land protections" for Northern California summer steelhead, including whether the kinds of measures addressed by the 1998 MOA might continue to be useful in contributing to Northern California summer steelhead conservation and recovery.

Certainly, additional measures can and should be undertaken to reduce the impact of human activities on key summer steelhead streams. As Moyle et al. note at page 288,

"Northern California summer steelhead are trending downward over time, and require significant action to recover from legacy impacts of road building, logging, forest fires, poor water quality, and disjointed land use throughout their range. Increasing rural development and illegal diversions and withdrawals for illegal marijuana cultivation throughout the DPS range, coupled with five years of ongoing historic drought, have significantly stressed summer steelhead populations and have driven their decline. Other threats across diversity strata include dearth of large woody debris and cover for rearing fish, abundance of roads and railroads adjacent to sensitive watersheds and associated sedimentation/erosion, illegal diversion and degradation, presence of barriers to migration, and lack of sufficient high quality spawning and rearing habitat due to uncoordinated land use practices."

We urge NMFS to articulate both general and specific measures which could improve habitat conditions for Northern California summer steelhead and thus increase their prospects for survival and recovery.

Thank you for your attention to these urgent questions. It is now clear that the success of conservation efforts rests on the integrity and commitment of the people who actually do the work.

Please do not hesitate to contact us if there is any way we can assist in your efforts going forward.

Sincerely yours,
/s/
Scott Greacen
Conservation Director