



State of California – Natural Resources Agency
DEPARTMENT OF FISH AND WILDLIFE
Central Region
1234 East Shaw Avenue
Fresno, California 93710
(559) 243-4005
www.wildlife.ca.gov

GAVIN NEWSOM, Governor
CHARLTON H. BONHAM, Director



September 8, 2021

Gabe Munoz, Western Operations Division Manager
Phillips 66 Pipeline, LLC
3900 Kilroy Airport Way, Suite 210
Long Beach, California 90806
Gabriel.G.Munoz@p66.com

**Subject: Incidental Take Permit for NC-16 and NC-17 Pipeline Lowering Project
(2081-2020-010-04)**

Dear Mr. Munoz:

Enclosed you will find an electronic copy of the incidental take permit for the above referenced Project, which has been digitally signed by the California Department of Fish and Wildlife (Department). Please read the permit carefully, sign the acknowledgement, and return the original **no later than 30 days from Department signature**, and prior to initiation of ground-disturbing activities. You may return a hard copy of the permit via mail to:

California Department of Fish and Wildlife
Habitat Conservation Planning Branch, CESA Permitting
Post Office Box 944209
Sacramento, California 94244-2090

Alternatively, you may return an electronic copy of the permit with digital signature to CESA@wildlife.ca.gov. Digital signatures shall comply with Government Code section 16.5.

You are advised to keep the permit in a secure location and distribute copies to appropriate project staff responsible for ensuring compliance with the conditions of approval of the permit. Note that you are required to comply with certain conditions of approval prior to initiation of ground-disturbing activities. Additionally, a copy of the permit must be maintained at the project work site and made available for inspection by Department staff when requested.

The permit will not take effect until the signed acknowledgement is received by the Department. If you wish to discuss these instructions or have questions regarding the permit, please contact Sarah Bahm, Senior Environmental Scientist (Specialist), at sarah.bahm@wildlife.ca.gov.

Sincerely,

DocuSigned by:
A blue ink signature of Julie A. Vance.
FA83F09FE08945A...

Julie A. Vance, Regional Manager
Central Region
California Department of Fish and Wildlife

Enclosure

Conserving California's Wildlife Since 1870



**California Department of Fish and Wildlife
Central Region
1234 EAST SHAW AVENUE
FRESNO, CALIFORNIA, 93710**

California Endangered Species Act
Incidental Take Permit No. 2081-2020-010-04

NC-16 AND NC-17 PIPELINE LOWERING PROJECT

Authority:

This California Endangered Species Act (CESA) incidental take permit (ITP) is issued by the California Department of Fish and Wildlife (CDFW) pursuant to Fish and Game Code section 2081, subdivisions (b) and (c), and California Code of Regulations, Title 14, section 783.0 et seq. CESA prohibits the take¹ of any species of wildlife designated by the California Fish and Game Commission as an endangered, threatened, or candidate species.² CDFW may authorize the take of any such species by permit if the conditions set forth in Fish and Game Code section 2081, subdivisions (b) and (c) are met. (See Cal. Code Regs., tit. 14, § 783.4).

Permittee:	Phillips 66 Pipeline, LLC
Principal Officer:	Gabe Munoz, Western Operations Division Manager
Contact Person:	Jim Adams, (562) 290-1516
Mailing Address:	3900 Kilroy Airport Way, Suite 210 Long Beach, California 90806

Effective Date and Expiration Date of this ITP:

This ITP shall be executed in duplicate original form and shall become effective once a duplicate original is acknowledged by signature of the Permittee on the last page of this ITP and returned to CDFW's Habitat Conservation Planning Branch at the address listed in the Notices section of this ITP. Unless renewed by CDFW, this ITP's authorization to take the Covered Species shall expire on **July 31, 2023**.

Notwithstanding the expiration date on the take authorization provided by this ITP, Permittee's obligations pursuant to this ITP do not end until CDFW accepts as complete the Permittee's Final Mitigation Report required by Condition of Approval 4.9 of this ITP.

¹Pursuant to Fish and Game Code section 86, "'take' means hunt, pursue, catch, capture, or kill, or attempt to hunt, pursue, catch, capture, or kill." (See also *Environmental Protection Information Center v. California Department of Forestry and Fire Protection* (2008) 44 Cal.4th 459, 507 [for purposes of incidental take permitting under Fish and Game Code section 2081, subdivision (b), "'take' ... means to catch, capture or kill".])

²The definition of an endangered, threatened, and candidate species for purposes of CESA are found in Fish and Game Code sections 2062, 2067, and 2068, respectively.

Project Location:

The NC-16 and NC-17 Pipeline Lowering Project (Project) is located approximately 3.3 miles southwest of the intersection of State Route (SR) 33 and SR 46 in northwestern Kern County, California (Figure 1). The Project site is bounded by SR 46 to the North and SR 33 to the East. The Project is specifically within the United States Geological Survey 7.5-Minute Quadrangle Map Shale Point in Township 27 South, Range 19 East, Section 24, Mount Diablo Base and Meridian, Latitude 35.566859, Longitude -119.877150 (Figure 2).

Project Description:

Project activities consist of installing 100-foot-long segments of new pipe to replace the existing segments of the eight-inch NC-16 and NC-17 pipelines that are currently exposed where they cross an unnamed stream. The new pipe segments will be installed a minimum of six feet below the existing streambed elevation and will be offset from the existing pipelines by approximately five feet. Once pipeline replacement activities are complete, the project site will be restored to pre-project conditions.

Pipeline Removal

A hydrovac excavator, an excavator, a rubber-tired backhoe, or a combination of these methods will be used to expose the existing pipelines and excavate trenches for replacement pipe segments and the area to tie existing pipes into the new pipe segments. During excavation, the top 6 inches of soil will be segregated from other soils and will be replaced at the end of the Project. Excavated soil will be stockpiled within the upland portion of the work area.

The 150-foot-long trenches will be excavated to be 24 inches wide at the bottom and sloping the sidewalls for stability. Once the pipes are exposed, shoring will be placed in the trenches at locations where the pipes will be cut. Materials for the shoring will be dependent on soil stability. If soil is stable, shoring will be made of plywood sheeting held in place by hydraulic aluminum shoring jacks that only use water. If soil is unstable, the excavation will be sloped to meet OSHA regulations, or an aluminum shoring box will be installed using an excavator.

Prior to cutting, the NC-16 and NC-17 pipelines will be shutdown either concurrently or separately and will then be drained of hydrocarbons via pigging or displacement with inert gas. Each pipe will then be cold-tapped and any residual fluids will be drained using a vacuum truck. Pipe segments will be cold cut and lifted out of the excavation then transported off site. The ends of cut pipeline will be capped or plugged to prevent any residual oil from leaking out during removal. Secondary containment will consist of plastic sheeting and quarter drums installed prior to cold cutting the pipeline to capture any fluids released during the process.

Incidental Take Permit
No. 2081-2020-010-04
PHILLIPS 66 PIPELINE, LLC
NC-16 AND NC-17 PIPELINE LOWERING PROJECT

Pipeline Replacement

The replacement pipeline segments will be lowered into the excavations using one or a pair of excavators staged on each side of the stream. These segments will be constructed on cribbing placed adjacent to the excavations. Shop-fabricated bends will be used to fit the new pipe to the existing pipeline and welded. The new segments will then be hydrotested to ensure they meet specified pressure ratings. Water for hydrotesting will be transported to the site with a water truck and will be removed from the site for reuse or disposal once testing is complete.

Plastic sheeting will be placed around the new pipeline segments for containment prior to the pipeline joints being sandblasted and coated with an epoxy corrosion barrier. Once coating is cured, plastic sheeting and debris will be removed from the excavation and transported off site for disposal.

The space around the new pipe segments will be filled with a sand slurry (mixed clean sand and water) to completely fill the area around the pipeline without leaving any voids. The sand slurry will fill the excavations approximately one to two feet below and above the pipeline. The remaining portion of the excavation will be backfilled with native material and graded to match adjoining conditions or create a stable angle of report along the incised stream banks. The segregated native topsoil will be replaced and lightly compacted. Erosion control materials will be installed as needed to protect disturbed soils and the area will be reseeded with a native seed mix.

In total, the Project will occur within an area of approximately 300 feet long by 80 feet wide and will include a 12-foot wide by 65-foot long overland travel access route. The Project is anticipated to result in approximately 0.57 acre of temporary disturbance to undeveloped land.

Equipment to be used includes: a hydrovac excavator, excavators, rubber-tired backhoe, water truck, welding truck, pick-up trucks, hand tools, and other similar equipment.

Covered Species Subject to Take Authorization Provided by this ITP:

This ITP covers the following species:

Name	CESA Status
1. San Joaquin antelope squirrel (<i>Ammospermophilus nelsoni</i>)	Threatened ³

This species and only this species is the "Covered Species" for the purposes of this ITP.

³See Cal. Code Regs. tit. 14 § 670.5, subd. (b)(6)(B).

Impacts of the Taking on Covered Species:

Project activities and their resulting impacts are expected to result in the incidental take of individuals of the Covered Species. The activities described above expected to result in incidental take of individuals of the Covered Species include: transportation of construction equipment, materials, and other Project-related traffic; excavation/trenching; soil stockpiling; removing hydrocarbon fluids from existing pipeline; cutting and removing existing pipeline segments; pipeline installation; welding; sandblasting; installing new epoxy corrosion barrier; backfilling; hydrotesting; materials and equipment storage; soil compaction; installation of erosion control materials; and other activities described in the Project Description section of this ITP (Covered Activities).

Incidental take of individuals of the Covered Species in the form of mortality ("kill") may occur as a result of Covered Activities such as vehicle/equipment strikes from Project-related traffic during construction activities; burrow collapse that results in crushing or suffocation of underground individuals during excavation; entombment of individuals from deposition of stockpiled materials over occupied burrows; entrapment resulting in starvation and burial within uncovered excavations; and crushing by equipment. Incidental take of individuals of the Covered Species may also occur from the Covered Activities in the form of pursue, catch, capture, or attempt to do so of the Covered Species through the entrapment in trenches and excavations, uncovering Covered Species through the excavation of burrow systems, by corralling Covered Species into a confined area when barrier fencing is constructed around the construction area, and when individuals of the Covered Species are relocated out of harm's way as required by this ITP. The areas where authorized take of the Covered Species is expected to occur include: the western and eastern banks of the stream, excavation areas, overland travel access route, soil stockpile areas, parking areas, and materials/equipment storage areas (collectively, the Project Area).

The Project is expected to cause the temporary loss of 0.57 acres of habitat for the Covered Species. Impacts of the authorized taking also include adverse impacts to the Covered Species related to temporal losses, increased habitat fragmentation and edge effects, and the Project's incremental contribution to cumulative impacts (indirect impacts). These impacts include: stress resulting from noise and vibrations from ground disturbance, equipment operation, and traffic; stress resulting from capture and relocation; increased exposure or stress from disorientation; introduction or spread of invasive species; and long-term effects due to increased pollution, displacement from preferred habitat, loss of foraging habitat, changes in drainage patterns that favor different vegetative growth, increased competition for food and space, loss of burrowing habitat used for shelter, reproduction, and escape cover, and increased vulnerability to disease and predation. Individuals displaced due to habitat loss and degradation may be unable to survive in adjacent areas if these areas are at carrying

capacity or are unsuitable for colonization. Authorized take of the Covered Species is expected to occur throughout the entire Project Area.

Incidental Take Authorization of Covered Species:

This ITP authorizes incidental take of the Covered Species and only the Covered Species. With respect to incidental take of the Covered Species, CDFW authorizes the Permittee, its employees, contractors, and agents to take Covered Species incidentally in carrying out the Covered Activities, subject to the limitations described in this section and the Conditions of Approval identified below. This ITP does not authorize take of Covered Species from activities outside the scope of the Covered Activities, take of Covered Species outside of the Project Area, take of Covered Species resulting from violation of this ITP, or intentional take of Covered Species except for capture and relocation of Covered Species as authorized by this ITP.

Conditions of Approval:

Unless specified otherwise, the following measures apply to all Covered Activities within the Project Area, including areas used for vehicles, ingress and egress, staging and parking, and noise and vibration generating activities that may/will cause take. CDFW's issuance of this ITP and Permittee's authorization to take the Covered Species are subject to Permittee's compliance with and implementation of the following Conditions of Approval:

- 1. Legal Compliance:** Permittee shall comply with all applicable federal, state, and local laws in existence on the effective date of this ITP or adopted thereafter.
- 2. ITP Time Frame Compliance:** Permittee shall fully implement and adhere to the conditions of this ITP within the time frames set forth below and as set forth in the Mitigation Monitoring and Reporting Program (MMRP), which is included as Attachment 1 to this ITP.
- 3. General Provisions:**
 - 3.1. Designated Representative.** Before starting Covered Activities, Permittee shall designate a representative (Designated Representative) responsible for communications with CDFW and overseeing compliance with this ITP. Permittee shall notify CDFW in writing before starting Covered Activities of the Designated Representative's name, business address, and contact information, and shall notify CDFW in writing if a substitute Designated Representative is selected or identified at any time during the term of this ITP.
 - 3.2. Designated Biologist.** Permittee shall submit in writing to CDFW for approval the name, qualifications, business address, and contact information of a proposed

Incidental Take Permit
No. 2081-2020-010-04
PHILLIPS 66 PIPELINE, LLC
NC-16 AND NC-17 PIPELINE LOWERING PROJECT

Designated Biologist before starting Covered Activities. Permittee shall obtain CDFW approval of the Designated Biologist in writing before starting Covered Activities, and shall also obtain approval in advance in writing if the Designated Biologist must be changed. Permittee shall ensure that the Designated Biologist is knowledgeable and experienced in the biology, natural history, collecting, and handling of the Covered Species. The Designated Biologist shall be responsible for monitoring Covered Activities to help minimize and fully mitigate or avoid the incidental take of individual Covered Species and to minimize disturbance of Covered Species' habitat. Permittee shall also provide to CDFW the Designated Biologist's experience with trapping and handling the Covered Species, small mammal burrow excavation experience, and monitoring construction activities following the Conditions of Approval of an ITP for the Covered Species. Permittee has the option of utilizing a Designated Monitor to assist the Designated Biologist in compliance monitoring under direction/ supervision of the Designated Biologist. If Permittee chooses to utilize a Designated Monitor, the Permittee shall submit in writing to CDFW for approval the name, qualifications, business address, contact information, and references of the proposed Designated Monitor. Designated Monitors assist the Designated Biologist as specified in advance and approved in writing by CDFW.

- 3.3. Designated Biologist/Designated Monitor Authority.** To ensure compliance with the Conditions of Approval of this ITP, the Designated Biologist and Designated Monitor shall have authority to immediately stop any activity that does not comply with this ITP, and/or to order any reasonable measure to avoid the unauthorized take of an individual of the Covered Species.
- 3.4. Education Program.** Permittee shall conduct an education program for all persons employed or otherwise working in the Project Area before performing any work. The program shall consist of a presentation from the Designated Biologist that includes a discussion of the biology and general behavior of the Covered Species, information about the distribution and habitat needs of the Covered Species, sensitivity of the Covered Species to human activities, its status pursuant to CESA including legal protection, recovery efforts, penalties for violations and Project-specific protective measures described in this ITP. Permittee shall provide interpretation for non-English speaking workers, and the same instruction shall be provided to any new workers before they are authorized to perform work in the Project Area. Permittee shall prepare and distribute wallet-sized cards or a fact sheet handout containing this information for workers to carry in the Project Area. Upon completion of the program, employees shall sign a form stating they attended the program and understand all protection measures. This training shall be

repeated at least once annually for long-term and/or permanent employees that will be conducting work in the Project Area.

- 3.5.** Construction Monitoring Notebook. The Designated Biologist shall maintain a construction-monitoring notebook on-site throughout the construction period, which shall include a copy of this ITP with attachments and a list of signatures of all personnel who have successfully completed the education program. Permittee shall ensure a copy of the construction-monitoring notebook is available for review at the Project site upon request by CDFW.
- 3.6.** Trash Abatement. Permittee shall initiate a trash abatement program before starting Covered Activities and shall continue the program for the duration of the Project. Permittee shall ensure that trash and food items are contained in animal-proof containers and removed at least once a week to avoid attracting opportunistic predators such as ravens, coyotes, and feral dogs.
- 3.7.** Dust Control. Permittee shall implement dust control measures during Covered Activities to facilitate visibility for monitoring of the Covered Species by the Designated Biologist. Permittee shall keep the amount of water used to the minimum amount needed, and shall not allow water to form puddles. Permittee shall not apply dust suppressant, surfactant, soil binders, or stabilizer products that may be harmful to Covered Species. Permittee shall obtain written approval from CDFW before applying any dust suppressant, surfactant, soil binders, or stabilizer products. Permittee shall provide all available documentation of each product's safety or hazards to wildlife to CDFW with any such request for approval.
- 3.8.** Erosion Control Materials. Permittee shall prohibit use of erosion control materials potentially harmful to Covered Species and other species, such as monofilament netting (erosion control matting) or similar material, in potential Covered Species' habitat. Permittee shall only deploy erosion control mats, blankets, or coir rolls that consist of only natural-fiber, biodegradable materials.
- 3.9.** Dogs. Permittee shall prohibit domestic dogs from the Project Area and site access routes during Covered Activities, except those in the possession of authorized security personnel or local, State, or federal law enforcement officials.
- 3.10.** Wildfire Avoidance. Permittee or Permittee's contractors shall minimize the potential for human-caused wildfires by carrying water or fire extinguishers and shovels in all Project-related vehicles and equipment. The use of shields, protective mats, or use of other fire preventative methods shall be used during grinding and welding to minimize the potential for fire. Personnel shall be trained regarding the

fire hazard for wildlife as part of the worker education program described in Condition of Approval 3.4.

- 3.11. Delineation of Property Boundaries.** Permittee shall clearly delineate the boundaries of the Project Area with fencing, stakes, or flags before starting Covered Activities. Permittee shall restrict all Covered Activities to within the fenced, staked, or flagged Project Area. Permittee shall maintain all fencing, stakes, and flags until the completion of Covered Activities in the Project Area.
- 3.12. Delineation of Habitat.** Permittee shall clearly delineate habitat of the Covered Species within the Project Area with posted signs, posting stakes, flags, and/or rope or cord, and place fencing as necessary to minimize the disturbance of Covered Species' habitat.
- 3.13. Project Access.** Project-related personnel shall access the Project Area using existing routes, or routes identified in the Project Description, and shall not cross Covered Species' habitat outside of or en route to the Project Area. Permittee shall restrict Project-related vehicle traffic to established roads, staging, and parking areas. Permittee shall ensure that vehicle speeds do not exceed 15 miles per hour during the day, to avoid Covered Species on or traversing the roads. If Permittee determines construction of routes for travel are necessary outside of the Project Area, the Designated Representative shall contact CDFW for written approval before carrying out such an activity. CDFW may require an amendment to this ITP, among other reasons, if additional take of Covered Species will occur as a result of the Project modification.
- 3.14. Staging Areas.** Permittee shall confine all Project-related parking, storage areas, laydown sites, equipment storage, and any other surface-disturbing activities to the Project Area using, to the extent possible, previously disturbed areas. Additionally, Permittee shall not use or cross Covered Species' habitat outside of the marked Project Area unless provided for as described in Condition of Approval 3.13 above.
- 3.15. Hazardous Waste.** Permittee shall immediately stop and, pursuant to pertinent state and federal statutes and regulations, arrange for repair and clean up by qualified individuals of any fuel or hazardous waste leaks or spills at the time of occurrence, or as soon as it is safe to do so. Permittee shall exclude the storage and handling of hazardous materials from the Project Area and shall properly contain and dispose of any unused or leftover hazardous products off-site.
- 3.16. CDFW Access.** Permittee shall provide CDFW staff with reasonable access to the Project and mitigation lands under Permittee control, and shall otherwise fully

cooperate with CDFW efforts to verify compliance with or effectiveness of mitigation measures set forth in this ITP.

- 3.17. Refuse Removal.** Upon completion of Covered Activities, Permittee shall remove from the Project Area and properly dispose of all temporary fill and construction refuse, including, but not limited to, broken equipment parts, wrapping material, cords, cables, wire, rope, strapping, twine, buckets, metal or plastic containers, and boxes.

4. Monitoring, Notification and Reporting Provisions:

- 4.1. Notification Before Commencement.** The Designated Representative shall notify CDFW before starting Covered Activities and shall document compliance with all pre-Project Conditions of Approval before starting Covered Activities.
- 4.2. Notification of Non-compliance.** The Designated Representative or Designated Biologist shall immediately notify CDFW in writing (e-mail will suffice) if it determines that the Permittee is not in compliance with any Condition of Approval of this ITP, including but not limited to, any actual or anticipated failure to implement measures within the time periods indicated in this ITP and/or the MMRP. The Designated Representative or Designated Biologist shall report any non-compliance with this ITP to CDFW within 24 hours.
- 4.3. Covered Species Mortality Reduction and Relocation Plan.** Permittee shall submit a Covered Species Mortality Reduction and Relocation Plan to CDFW before starting Covered Activities. Burrow excavation and relocation activities shall not proceed until this plan has been approved in writing by CDFW's Regional Representative. The Covered Species Mortality Reduction and Relocation Plan shall include, but not be limited to, detailed description of trapping methodology; timing; detailed description of the burrow excavation methods; release location(s); detailed release methods (i.e., soft release, hard release, or another method); artificial burrow design and installation methods; description of exclusion fencing type, design, and implementation; and identification of a wildlife rehabilitation center or veterinary facility capable of and willing to treating injured Covered Species. Only the Designated Biologist or approved Designated Monitors under the direct supervision of the Designated Biologist and approved in writing by CDFW are authorized to capture, handle, and relocate Covered Species. Once the Covered Species Mortality Reduction and Relocation Plan is approved by CDFW, it shall be used for all Covered Species relocation activities for the duration of this ITP. Any proposed changes to the CDFW-approved Covered Species Mortality

Reduction and Relocation Plan shall be submitted in writing to CDFW and approved by CDFW in writing prior to implementation of any proposed Covered Species Mortality Reduction and Relocation Plan modifications.

- 4.4. Habitat Restoration Plan.** Permittee shall restore the 0.57 acre of Covered Species habitat on site that will be temporarily disturbed by ground-disturbing activities to pre-project or better conditions. Within 30 days of issuance of this ITP, the Permittee shall prepare a Habitat Restoration Plan to facilitate on-site revegetation of the 0.57 acre of temporary construction disturbance and shall ensure that the Plan is successfully implemented by the contractor. The Plan shall include detailed specifications for restoring all temporarily disturbed areas, such as seed mixes and application methods. The plan shall also indicate the best time of year for seeding to occur. Plantings shall include regular watering as appropriate to ensure adequate growth.
- 4.5. Compliance Monitoring.** The Designated Biologist shall be on-site daily when Covered Activities occur. The Designated Biologist shall conduct compliance inspections to (1) minimize incidental take of the Covered Species; (2) prevent unlawful take of species; (3) check for compliance with all measures of this ITP; (4) check all exclusion zones; and (5) ensure that signs, stakes, and fencing are intact, and that Covered Activities are only occurring in the Project Area. The Designated Representative or Designated Biologist shall prepare daily written observation and inspection records summarizing: oversight activities and compliance inspections, observations of Covered Species and their sign, survey results, and monitoring activities required by this ITP.
- 4.6. Record of Covered Species Relocated.** The Designated Biologist shall maintain a record of all Covered Species handled and observed. This information shall include for each animal: (1) the locations (Global Positioning System (GPS) coordinates and maps) and time of capture and/or observation as well as release; (2) sex; (3) approximate age (adult/juvenile) and reproductive condition; (4) weight; (5) general condition and health, noting all visible conditions including gait and behavior, diarrhea, emaciation, salivation, hair loss, ectoparasites, and injuries; and (6) ambient temperature when handled and released. The Designated Biologist shall prepare a Relocation Summary and include it in the Monthly Compliance Report described in Condition of Approval 4.7 below. The Relocation Summary in the Final Mitigation Report described in Condition of Approval 4.9 below shall include cumulative results, analysis of data collected, and conclusions.

- 4.7. Monthly Compliance Report.** The Designated Representative or Designated Biologist shall compile the observation and inspection records identified in Conditions of Approval 4.5 and 4.6 above into a Monthly Compliance Report and submit it to CDFW along with a copy of the MMRP table with notes showing the current implementation status of each mitigation measure no later than the 15th day of the month it is due. Monthly Compliance Reports shall also include an accounting of the number of acres that have been permanently and temporarily disturbed by the Project, both for the prior month, and the total since ITP issuance, if applicable; the number of acres of habitat disturbance anticipated to occur in the Project Area during the coming month, if applicable; a summary of all pre activity surveys and compliance monitoring conducted during the previous month; and the activities authorized under the Covered Activities which occurred during the previous month. Monthly Compliance Reports shall be submitted via e-mail to CDFW's Regional Representative, CDFW's Regional Office, and Headquarters CESA Program. At the time of this ITP's approval, the CDFW Regional Representative is Sarah Bahm (Sarah.Bahm@wildlife.ca.gov), the CDFW Regional Office e-mail is R4CESA@wildlife.ca.gov, and Headquarters CESA Program email is CESA@wildlife.ca.gov. CDFW may at any time increase the timing and number of compliance inspections and reports required under this provision depending upon the results of previous compliance inspections. If CDFW determines the reporting schedule must be changed, CDFW will notify Permittee in writing of the new reporting schedule.
- 4.8. CNDDDB Observations.** The Designated Biologist shall submit all observations of Covered Species to CDFW's California Natural Diversity Database (CNDDDB) within 60 calendar days of the observation and the Designated Biologist shall include copies of the submitted forms with the next Monthly Compliance Report.
- 4.9. Final Mitigation Report.** No later than 45 days after completion of all mitigation measures, Permittee shall provide CDFW with a Final Mitigation Report as described in Condition of Approval 4.7 above. The Designated Representative or Designated Biologist shall prepare the Final Mitigation Report which shall include, at a minimum: (1) a summary of all Monthly Compliance Reports; (2) a copy of the table in the MMRP with notes showing when each of the mitigation measures was implemented; (3) all available information about Project-related incidental take of the Covered Species; (4) information about other Project impacts on the Covered Species; (5) beginning and ending dates of Covered Activities; (6) an assessment of the effectiveness of this ITP's Conditions of Approval in minimizing and fully mitigating Project impacts of the taking on Covered Species; (7) recommendations on how mitigation measures might be changed to more effectively minimize take

and mitigate the impacts of future projects on the Covered Species; and (8) any other pertinent information.

- 4.10. Notification of Take or Injury.** Permittee shall immediately notify the Designated Biologist if a Covered Species is taken or injured by a Project-related activity, or if a Covered Species is otherwise found dead or injured within the vicinity of the Project. The Designated Biologist or Designated Representative shall provide initial notification to CDFW by calling the Regional Office at (559) 243-4005 and by e mail to the CDFW Regional Representative. The initial notification to CDFW shall include information regarding the location, species, and number of animals taken or injured and the ITP Number. Following initial notification, Permittee shall send CDFW a written report within two calendar days. The report shall include the date and time of the finding or incident, location of the animal or carcass, and if possible provide a photograph, explanation as to cause of take or injury, and any other pertinent information.

- 5. Take Minimization Measures:** The following requirements are intended to ensure the minimization of incidental take of Covered Species in the Project Area during Covered Activities. Permittee shall implement and adhere to the following conditions to minimize take of Covered Species:

- 5.1. Designated Biologist On Site.** The Designated Biologist shall be on site during all ground- and vegetation-disturbing activities and any other activities that may result in the take of Covered Species. Workers shall convey all observations of Covered Species and their sign during construction activities to the Designated Biologist or Designated Representative. Designated Monitors may be assigned to compliance monitoring under direction of the Designated Biologist but may not handle Covered Species.
- 5.2. Daily Entrapment Inspections.** The Designated Biologist and/or Designated Monitor shall inspect all trenches, open holes, sumps, and other excavations within the Project Area at the beginning, middle, and end of each day for trapped animals. All trenches, holes, sumps, and other excavations with sidewalls steeper than a 1:1 (45 degree) slope and that have a depth of two feet or greater shall be covered when workers or equipment are not actively working in the excavation, which includes cessation of work overnight, or shall have an escape ramp of earth or a non-slip material with a less than 1:1 (45 degree) slope. To prevent inadvertent entrapment of the Covered Species, the Designated Biologist and/or Designated Monitor shall oversee the covering of all excavated, trenches, holes, sumps, or other excavations with a greater than 1:1 (45 degree) slope of any depth with

barrier material (such as hardware cloth) at the close of each working day such that animals are unable to dig or squeeze under the barrier and become entrapped. The outer two feet of excavation cover shall conform to solid ground so that gaps do not occur between the cover and the ground and secured with soil staples or similar means to prevent gaps. Each morning, mid-day, the end of each day (including weekends and any other non-work days), and immediately before trenches, holes, sumps, or other excavations are back-filled, the Designated Biologist and/or Designated Monitor shall thoroughly inspect them for Covered Species. Trenches, holes, sumps, or other excavations that are covered long-term shall be inspected at the beginning of each working day to ensure inadvertent entrapment has not occurred. If any worker discovers that Covered Species have become trapped, Permittee shall cease all Covered Activities in the vicinity and notify the Designated Biologist immediately. Project workers and the Designated Biologist shall allow the Covered Species to escape unimpeded if possible before Covered Activities are allowed to continue, or the Designated Biologist shall capture and relocate the Covered Species as per the Covered Species Mortality Reduction Relocation Plan described in Condition of Approval 4.3 above.

- 5.3. Materials Inspection.** Workers shall thoroughly inspect for Covered Species in all construction pipe, culverts, or similar structures with a diameter of one inch or greater that are stored for one or more overnight periods before the structure is subsequently moved, buried, or capped. If during inspection, a Covered Species is discovered inside a pipe, culvert, or similar structure, workers shall notify the Designated Biologist and wait for the animal to safely escape that section of the structure and move unimpeded to a safe location before moving and utilizing the structure. Alternatively, the Designated Biologist shall move Covered Species out of harm's way outside of the Project Area in compliance with the approved Covered Species Mortality Reduction and Relocation Plan required in Condition of Approval 4.3 above.
- 5.4. Pipes and other Structures Entrapment Prevention.** Permittee shall ensure that all pipes, hoses, conduit, culverts, or similar materials stockpiled or installed in the Project Area are capped or otherwise enclosed at the ends to prevent entry by Covered Species. Permittee shall not leave any permanent pipes, conduit, cabinets, or similar materials or structures open where Covered Species may enter them and become trapped. The Designated Biologist and/or Designated Monitor shall thoroughly inspect all such materials for Covered Species before they are moved, buried, or capped. If a Covered Species is discovered inside such material, that section of material shall not be moved until the animal has escaped of its own accord. If a Covered Species inside such materials does not vacate of its own

accord within a reasonable timeframe, Permittee shall contact CDFW for written concurrence prior to proceeding with eviction of the Covered Species.

- 5.5. Vehicle and Equipment Inspection.** Workers shall inspect for Covered Species under vehicles and equipment every time before the vehicles and equipment are moved. If a Covered Species is present, the worker shall notify the Designated Biologist and wait for the Covered Species to move unimpeded to a safe location. Alternatively, the Designated Biologist shall move Covered Species out of harm's way outside of the Project Area in compliance with the approved Covered Species Mortality Reduction and Relocation Plan required in Condition of Approval 4.3.
- 5.6. Delineation of Ingress and Egress Routes.** Permittee shall flag all access roads in the field from the paved road and shall limit vehicle operation to these designated ingress and egress routes.
- 5.7. Equipment Fueling.** Permittee shall ensure that all equipment fueling and equipment maintenance occur at least 100 feet from Covered Species burrows. Permittee shall ensure that sufficient spill containment and cleanup equipment shall be present at all fueling locations.
- 5.8. Vehicle Parking.** Permittee shall not allow vehicles to park on top of Covered Species burrows, except within designated staging areas for which burrows have been excavated per Conditions of Approval 5.18. Vehicles left overnight shall be located at least 50 feet from of all Covered Species burrows.
- 5.9. Stockpiling Materials.** Permittee shall stockpile all materials and equipment in a manner that discourages Covered Species' use. In all locations, bundled or loose materials shall not be placed directly on the ground. These materials shall be elevated to discourage use by Covered Species.
- 5.10. Soil Stockpiles.** Permittee shall ensure that soil stockpiles are placed where soil will not pass into any other "Waters of the State," in accordance with Fish and Game Code section 5650. Permittee shall protect stockpiles to prevent soil erosion.
- 5.11. Water Application.** Permittee shall not apply water for dust control or other purposes where it can enter small mammal burrows. Permittee shall also ensure that water applied for dust control or other purposes does not run off into burrows adjacent to the Project Area or flood other habitat features in the Project vicinity.
- 5.12. Covered Species Observations.** All workers shall inform the Designated Biologist if the Covered Species is seen within or near the Project Area during implementation

Incidental Take Permit
No. 2081-2020-010-04
PHILLIPS 66 PIPELINE, LLC
NC-16 AND NC-17 PIPELINE LOWERING PROJECT

of any Covered Activity. All work in the vicinity of the Covered Species, which could harm the animal, shall cease until the Covered Species moves from the Project Area of its own accord or the Designated Biologist moves a Covered Species out of harm's way outside of the Project Area and in compliance with the approved Covered Species Mortality Reduction and Relocation Plan required in Condition of Approval 4.3 above.

- 5.13. Delineation of Environmentally Sensitive Areas.** Permittee shall clearly delineate Environmentally Sensitive Areas before Covered Activities commence in the Project Area. Environmentally Sensitive Areas shall be marked with brightly-colored markers visible to workers with posted signs, posting stakes, flags, and/or rope or cord, and place fencing as necessary to minimize the disturbance of Covered Species. Environmentally Sensitive Areas are defined as all areas that warrant special protection and no-disturbance exclusion buffers, as defined in Condition of Approval 5.16. Permittee shall maintain Environmentally Sensitive Areas in good repair for the duration of the Covered Activities in the Project Area. No Covered Activities are allowed within Environmentally Sensitive Areas except per Conditions of Approval 5.17, 5.18, 5.19, and 5.20.
- 5.14. Vegetation Removal.** Permittee shall remove any vegetation that will be disturbed within the Project Area by cutting/clipping the vegetation at the base of the plants under the supervision of Designated Biologist using hand tools within the Project Area to encourage Covered Species to move out of the area.
- 5.15. Covered Species Pre-Activity Surveys.** The Designated Biologist shall perform a Pre-Activity Survey for Covered Species no more than 14 days prior to initiating Covered Activities in the Project Area. The Pre-Activity Survey shall cover the Project Area and 50 feet beyond the limits of the Project Area to identify and flag all small mammal burrows within the Project Area. The Pre-Activity Survey shall be conducted under appropriate conditions to detect Covered Species. Conditions considered appropriate for detection of Covered Species include temperatures between 68- and 86-degrees Fahrenheit, no more than 80 percent cloud cover, and not under foggy or rainy conditions. Permittee shall provide the Pre-Activity Survey results in a written report to CDFW's Regional Representative at least seven (7) days prior to beginning Covered Activities in the Project Area. The Pre-Activity Survey report shall include, but not be limited to, methodology, date and time of survey, a discussion and map of the locations of each potential Covered Species burrow and the date when Covered Species relocation will commence as described in Condition of Approval 4.3.

- 5.16. Covered Species Burrow Avoidance.** During all Covered Activities, the Designated Biologist shall establish a no-disturbance buffer of 50 feet or greater around suspected or known to be occupied Covered Species burrows within and adjacent to the Project Area to be disturbed by Covered Activities. If the 50-foot no-disturbance buffer cannot be established, live trapping, relocation, burrow excavation, and temporary exclusion fencing installation shall occur in accordance with Conditions of Approval 5.17, 5.18, 5.19, and 5.20 below.
- 5.17. Covered Species Relocation.** The Designated Biologist shall conduct live trapping using Tomahawk-type squirrel traps (or other similar squirrel traps) at all potential Covered Species burrows that cannot be avoided per Condition of Approval 5.16 prior to the initiation of Covered Activities in the Project Area. The Designated Biologist shall relocate any captured Covered Species to the CDFW-approved release site identified in the Covered Species Mortality Reduction and Relocation Plan (Condition of Approval 4.3). Covered Species shall be relocated only after young of the year Covered Species are observed above ground and during the main activity period for the species (April 1 to September 30) unless otherwise approved in advance and in writing by CDFW (email will suffice). Approval to conduct relocation outside of this time period will require the seven-day forecast **predicted by the National Weather Service** that can be independently verified by both CDFW and the Permittee to have daytime high temperatures (sunrise to sunset) between 68 and 86 degrees Fahrenheit with no prediction of inclement weather (e.g., a predicted 30 percent or greater chance of precipitation) and evidence of young of the year Covered Species (if prior to April 1) and/or adults (if after September 30) observed above ground at a CDFW-approved reference site. Traps shall only be open during the time of day when **on-site temperatures** are within the 68 to 86 degrees Fahrenheit criterion and only when temperatures are **predicted by the National Weather Service** to remain within that range for more than four hours. Any captured lactating/nursing female or dependent juvenile Covered Species shall be released immediately at the trap location and trapping shall cease until young of the year Covered Species are observed above ground and no longer dependent on their mother. If relocation occurs prior to April 1 and/or after September 30, the Designated Biologist(s) shall submit daily trapping forms to CDFW for review and concurrence to continue with live trapping. Daily trapping forms shall include, but not be limited to, on-site temperatures and time when traps are opened, when traps are checked, and when animals are relocated; weather conditions (e.g., wind and cloud cover); and the number of traps used. After review of the final daily trapping form and concurrence with trapping results, CDFW will approve burrow excavation in advance and in writing (email will suffice) following the final day of trapping.

- 5.18. Covered Species Burrow Excavation.** Immediately following live-trapping activities conducted to address Condition of Approval 5.17 and prior to the initiation of Covered Activities, the Designated Biologist(s), or individual(s) under the direct supervision of the Designated Biologist, shall fully excavate by hand any potential Covered Species burrow present within the portion of the Project Area to be disturbed by Covered Activities. This Condition of Approval does not apply to Covered Species burrows that will be disturbed only by foot traffic. Covered Species burrow excavation shall occur during the same weather conditions as discussed in Condition of Approval 5.17 above. The Designated Biologist shall relocate any Covered Species encountered during burrow excavation to the CDFW approved release site(s) identified in the Covered Species Mortality Reduction and Relocation Plan by the Designated Biologist (Condition of Approval 4.3). Any dormant, lactating/nursing female, or dependent juvenile Covered Species encountered shall be collected by the Designated Biologist and relocated to an artificial burrow installed at the CDFW-approved release site. All burrow excavation shall be completed within 72 hours of the conclusion of live trapping.
- 5.19. Covered Species Exclusion Fencing.** Permittee shall install non-trenched temporary exclusion fencing (exclusion fence) with a climbing barrier around the perimeter of the Project Area to prevent Covered Species moving into the Project Area after relocation and burrow excavation activities required by Conditions of Approval 5.17 and 5.18, and prior to any additional surface disturbance. If gates will be needed, they shall be installed in such a manner to prevent Covered Species from accessing the Project Area and shall only be open when equipment and materials are entering and exiting the fenced Project Area. Fencing material and design shall be reviewed and approved in writing by CDFW before proceeding with exclusion fencing installation.
- 5.20. Exclusion Fencing Installation.** The Designated Biologist shall accompany the exclusion fence installation crew(s) to ensure that Covered Species are not killed or injured during fence installation. The Designated Biologist shall ensure all small mammal burrow entrances are avoided (i.e., not covered) by fencing material during fence installation. The Designated Biologist shall ensure the exclusion fence is supported sufficiently to maintain its integrity under all conditions such as wind and heavy rain for the duration of the Covered Activities in the Project Area. Permittee shall check the exclusion fence at least once weekly and maintain/repair the fence when necessary. Permittee shall immediately remove the exclusion fence upon completion of Covered Activities.
- 5.21. Covered Species Injury.** If a Covered Species is injured as a result of Project-related activities, the Designated Biologist shall immediately take it to a

CDFW-approved wildlife rehabilitation or veterinary facility. Permittee shall identify the facility before starting Covered Activities. Permittee shall bear any costs associated with the care or treatment of such injured Covered Species. The Permittee shall notify CDFW of the injury to the Covered Species immediately by telephone and e-mail followed by a written incident report as described in Condition of Approval 4.10. Notification shall include the name of the facility where the animal was taken.

- 6. Habitat Management Land Acquisition:** CDFW has determined that permanent protection and perpetual management of compensatory habitat is necessary and required pursuant to CESA to fully mitigate Project-related impacts of the taking on the Covered Species that will result with implementation of the Covered Activities. This determination is based on factors including an assessment of the importance of the habitat in the Project Area, the extent to which the Covered Activities will impact the habitat, and CDFW's estimate of the acreage required to provide for adequate compensation.

To meet this requirement, the Permittee shall use existing Covered Species credits from its balance of conservation credits from the Coles Levee Ecosystem Preserve (CLEP) (Condition of Approval 6.1).

- 6.1. Covered Species Credits.** Prior to initiating Covered Activities, the Permittee shall (1) assign 0.6 acre of Covered Species credits from CLEP, and (2) provide CDFW with a copy of the mitigation or conservation credit certificate issued by CLEP and a credit ledger or similar document from CLEP verifying credits have been assigned to this Project. A copy of the credit certificate shall be kept at the Project Area while conducting Covered Activities.

Amendment:

This ITP may be amended as provided by California Code of Regulations, Title 14, section 783.6, subdivision (c), and other applicable law. This ITP may be amended without the concurrence of the Permittee as required by law, including if CDFW determines that continued implementation of the Project as authorized under this ITP would jeopardize the continued existence of the Covered Species or where Project changes or changed biological conditions necessitate an ITP amendment to ensure that all Project-related impacts of the taking to the Covered Species are minimized and fully mitigated.

Stop-Work Order:

CDFW may issue Permittee a written stop-work order requiring Permittee to suspend any Covered Activity for an initial period of up to 25 days to prevent or remedy a violation of this ITP, including but not limited to the failure to comply with reporting or monitoring obligations, or to prevent the unauthorized take of any CESA endangered, threatened, or candidate

Incidental Take Permit
No. 2081-2020-010-04
PHILLIPS 66 PIPELINE, LLC
NC-16 AND NC-17 PIPELINE LOWERING PROJECT

species. Permittee shall stop work immediately as directed by CDFW upon receipt of any such stop-work order. Upon written notice to Permittee, CDFW may extend any stop-work order issued to Permittee for a period not to exceed 25 additional days. Suspension and revocation of this ITP shall be governed by California Code of Regulations, Title 14, section 783.7, and any other applicable law. Neither the Designated Biologist nor CDFW shall be liable for any costs incurred in complying with stop-work orders.

Compliance with Other Laws:

This ITP sets forth CDFW's requirements for the Permittee to implement the Project pursuant to CESA. This ITP does not necessarily create an entitlement to proceed with the Project. Permittee is responsible for complying with all other applicable federal, state, and local law.

Notices:

The Permittee shall deliver a fully executed duplicate original ITP by registered first class mail or overnight delivery to the following address:

Habitat Conservation Planning Branch
California Department of Fish and Wildlife
Attention: CESA Permitting Program
Post Office Box 944209
Sacramento, California 94244-2090

Alternatively, the Permittee shall email the digitally signed ITP to CESA@wildlife.ca.gov. Digital signatures shall comply with Government Code section 16.5.

Written notices, reports and other communications relating to this ITP shall be delivered to CDFW by email or registered first class mail at the following address, or at addresses CDFW may subsequently provide the Permittee. Notices, reports, and other communications shall reference the Project name, Permittee, and ITP Number (2081-2020-010-04) in a cover letter and on any other associated documents.

Original cover with attachment(s) to:

Julie A. Vance, Regional Manager
California Department of Fish and Wildlife
1234 East Shaw Avenue
Fresno, California 93710
Telephone (559) 243-4014
R4CESA@wildlife.ca.gov

Incidental Take Permit
No. 2081-2020-010-04
PHILLIPS 66 PIPELINE, LLC
NC-16 AND NC-17 PIPELINE LOWERING PROJECT

and a copy to:

Habitat Conservation Planning Branch
California Department of Fish and Wildlife
Attention: CESA Permitting Program
Post Office Box 944209
Sacramento, CA 94244-2090
CESA@wildlife.ca.gov

Unless Permittee is notified otherwise, CDFW's Regional Representative for purposes of addressing issues that arise during implementation of this ITP is:

Sarah Bahm
California Department of Fish and Wildlife
1234 East Shaw Avenue
Fresno, California 93710
Telephone (559) 243-4014
Sarah.Bahm@wildlife.ca.gov

Compliance with CEQA:

As the "public agency which has the principal responsibility of... approving [the Project]," (Pub. Resources Code, §21067), CDFW is the lead agency for the Project for purposes of complying with the California Environmental Quality Act (CEQA, Pub. Resources Code, §21000 et seq.). CDFW has determined that this Project is statutorily exempt from CEQA because the Project is subject to California Code of Regulations, title 14, Article 18, Statutory Exemption section 15282(k), "The installation of new pipeline or maintenance, repair, restoration, removal, or demolition of an existing pipeline as set forth in Section 21080.21 of the Public Resources Code, as long as the project does not exceed one mile in length"; as well as Public Resources Code, section 21080.21, "This division does not apply to any project of less than one mile in length within a public street or highway or any other right-of-way for the installation of a new pipeline or the maintenance, repair, restoration, reconditioning, relocation, replacement, removal, or demolition of an existing pipeline." "Pipeline" includes subsurface facilities but does not include any surface facility related to the operation of the underground facility." (Pub. Resources Code, §21080.21(a)). CDFW has filed a Notice of Exemption for the Project.

Findings Pursuant to CESA:

These findings are intended to document CDFW's compliance with the specific findings requirements set forth in CESA and related regulations. (Fish & G. Code § 2081, subs. (b)-(c); Cal. Code Regs., tit. 14, §§ 783.4, subds, (a)-(b), 783.5, subd. (c)(2).)

Incidental Take Permit
No. 2081-2020-010-04
PHILLIPS 66 PIPELINE, LLC
NC-16 AND NC-17 PIPELINE LOWERING PROJECT

CDFW finds based on substantial evidence in the ITP application, the results of site visits and consultations, and the administrative record of proceedings, that issuance of this ITP complies and is consistent with the criteria governing the issuance of ITPs pursuant to CESA:

- (1) Take of Covered Species as defined in this ITP will be incidental to the otherwise lawful activities covered under this ITP;
- (2) Impacts of the taking on Covered Species will be minimized and fully mitigated through the implementation of measures required by this ITP and as described in the MMRP. Measures include: (1) permanent habitat protection; (2) establishment of avoidance zones; (3) worker education; and (4) Monthly Compliance Reports. CDFW evaluated factors including an assessment of the importance of the habitat in the Project Area, the extent to which the Covered Activities will impact the habitat, and CDFW's estimate of the acreage required to provide for adequate compensation. Based on this evaluation, CDFW determined that the protection and management in perpetuity of 0.6 acre of compensatory habitat at the Coles Levee Ecosystem Preserve that is contiguous with other protected Covered Species habitat and/or is of higher quality than the habitat being destroyed by the Project, along with the minimization, monitoring, reporting, and funding requirements of this ITP minimizes and fully mitigates the impacts of the taking caused by the Project;
- (3) The take avoidance and mitigation measures required pursuant to the conditions of this ITP and its attachments are roughly proportional in extent to the impacts of the taking authorized by this ITP;
- (4) The measures required by this ITP maintain Permittee's objectives to the greatest extent possible;
- (5) All required measures are capable of successful implementation;
- (6) This ITP is consistent with any regulations adopted pursuant to Fish and Game Code sections 2112 and 2114;
- (7) Permittee has ensured adequate funding to implement the measures required by this ITP as well as for monitoring compliance with, and the effectiveness of, those measures for the Project; and
- (8) Issuance of this ITP will not jeopardize the continued existence of the Covered Species based on the best scientific and other information reasonably available, and this finding includes consideration of the species' capability to survive and reproduce, and any adverse impacts of the taking on those abilities in light of (1) known

Incidental Take Permit
No. 2081-2020-010-04
PHILLIPS 66 PIPELINE, LLC
NC-16 AND NC-17 PIPELINE LOWERING PROJECT

population trends; (2) known threats to the species; and (3) reasonably foreseeable impacts on the species from other related projects and activities. Moreover, CDFW's finding is based, in part, on CDFW's express authority to amend the terms and conditions of this ITP without concurrence of the Permittee as necessary to avoid jeopardy and as required by law.

Attachments:

FIGURE 1	Project Vicinity
FIGURE 2	Project Work Area
ATTACHMENT 1	Mitigation Monitoring and Reporting Program

ISSUED BY THE CALIFORNIA DEPARTMENT OF FISH AND WILDLIFE

on 9/8/2021

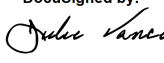
DocuSigned by:

 FA83F09FE08945A...

Julie A. Vance, Regional Manager
 CENTRAL REGION

ACKNOWLEDGMENT

The undersigned: (1) warrants that he or she is acting as a duly authorized representative of the Permittee, (2) acknowledges receipt of this ITP, and (3) agrees on behalf of the Permittee to comply with all terms and conditions

By: Gabriel Munoz Date: 9/29/2021
DocuSigned by: D5B9BA1193274D6...

Printed Name: Gabriel Munoz Title: Western Region Manager

Incidental Take Permit
 No. 2081-2020-010-04
PHILLIPS 66 PIPELINE, LLC
NC-16 AND NC-17 PIPELINE LOWERING PROJECT

Figure 1. Project Vicinity

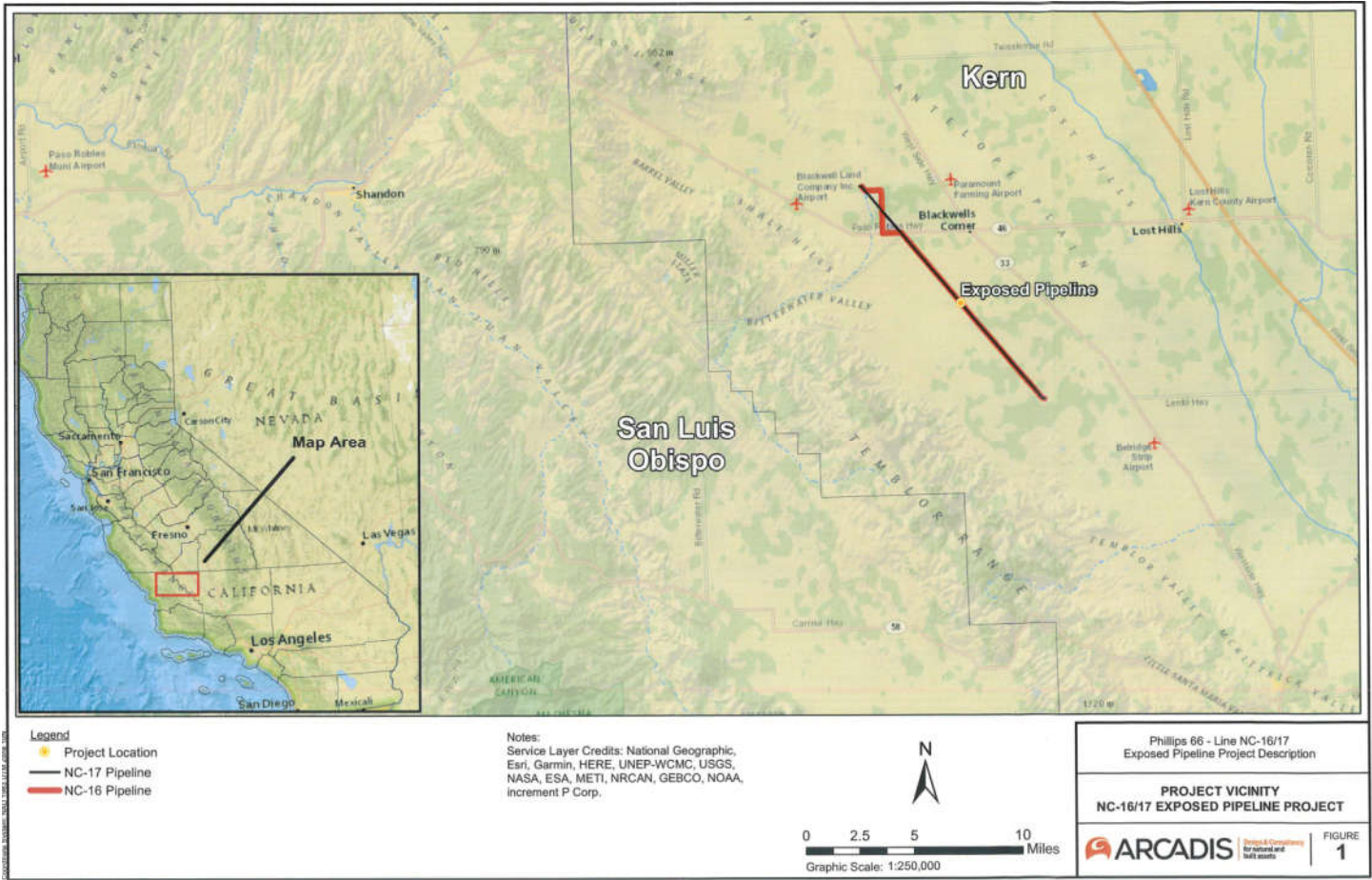
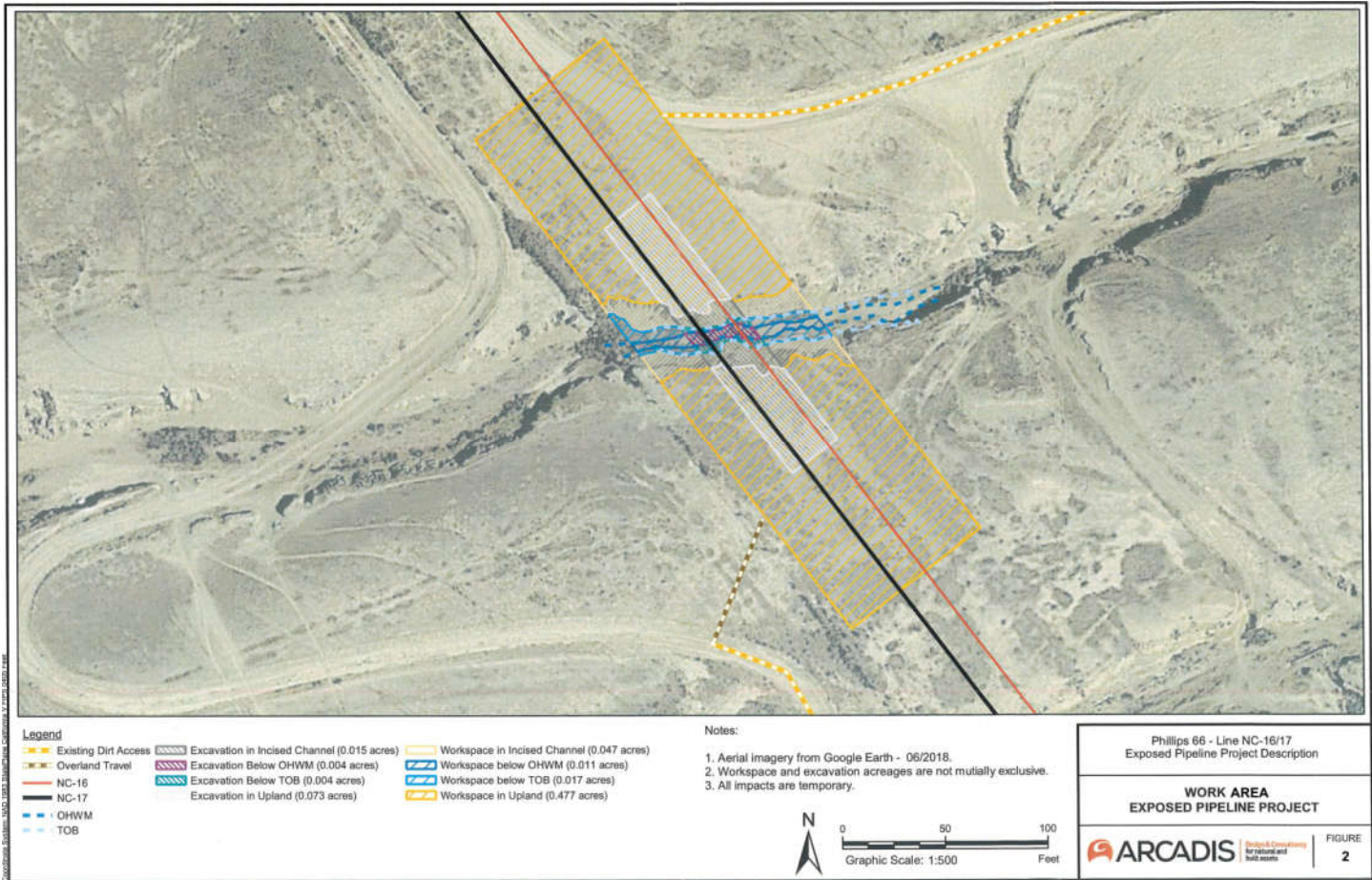

Figure 2. Project Work Area



Attachment 1

CALIFORNIA DEPARTMENT OF FISH AND WILDLIFE MITIGATION MONITORING AND REPORTING PROGRAM (MMRP) CALIFORNIA ENDANGERED SPECIES ACT

INCIDENTAL TAKE PERMIT NO. 2081-2020-010-04

PERMITTEE: Phillips 66 Pipeline, LLC

PROJECT: NC-16 and NC-17 Pipeline Lowering Project

PURPOSE OF THE MMRP

The purpose of this MMRP is to ensure that the impact minimization and mitigation measures required by the Department of Fish and Wildlife (CDFW) for the above-referenced Project are properly implemented, and thereby to ensure compliance with section 2081(b) of the Fish and Game Code and section 21081.6 of the Public Resources Code. A table summarizing the mitigation measures required by CDFW is attached. This table is a tool for use in monitoring and reporting on implementation of mitigation measures, but the descriptions in the table do not supersede the mitigation measures set forth in the California Incidental Take Permit (ITP) and in attachments to the ITP, and the omission of a permit requirement from the attached table does not relieve the Permittee of the obligation to ensure the requirement is performed.

OBLIGATIONS OF PERMITTEE

Mitigation measures must be implemented within the time periods indicated in the table that appears below. Permittee has the primary responsibility for monitoring compliance with all mitigation measures and for reporting to CDFW on the progress in implementing those measures. These monitoring and reporting requirements are set forth in the ITP itself and are summarized at the front of the attached table.

VERIFICATION OF COMPLIANCE, EFFECTIVENESS

CDFW may, at its sole discretion, verify compliance with any mitigation measure or independently assess the effectiveness of any mitigation measure.

TABLE OF MITIGATION MEASURES

The following items are identified for each mitigation measure: Mitigation Measure, Source, Implementation Schedule, Responsible Party, and Status/Date/Initials. The Mitigation Measure column summarizes the mitigation requirements of the ITP. The Source column identifies the ITP condition that sets forth the mitigation measure. The Implementation Schedule column shows the date or phase when each mitigation measure will be implemented. The Responsible Party column identifies the person or agency that is primarily responsible for implementing the mitigation measure. The Status/Date/Initials column shall be completed by the Permittee during preparation of each Status Report and the Final Mitigation Report, and must identify the implementation status of each mitigation measure, the date that status was determined, and the initials of the person determining the status.

	Mitigation Measure	Source	Implementation Schedule	Responsible Party	Status / Date / Initials
BEFORE DISTURBING SOIL OR VEGETATION					
1	<u>Designated Representative</u> . Before starting Covered Activities, Permittee shall designate a representative (Designated Representative) responsible for communications with CDFW and overseeing compliance with the ITP. Permittee shall notify CDFW in writing before starting Covered Activities of the Designated Representative's name, business address, and contact information, and shall notify CDFW in writing if a substitute Designated Representative is selected or identified at any time during the term of the ITP.	ITP Condition # 3.1	Before commencing ground- or vegetation-disturbing activities/ Entire Project	Permittee	
2	<u>Designated Biologist</u> . Permittee shall submit in writing to CDFW for approval the name, qualifications, business address, and contact information of a proposed Designated Biologist before starting Covered Activities. Permittee shall obtain CDFW approval of the Designated Biologist in writing before starting Covered Activities, and shall also obtain approval in advance in writing if the Designated Biologist must be changed. Permittee shall ensure that the Designated Biologist is knowledgeable and experienced in the biology, natural history, collecting, and handling of the Covered Species. The Designated Biologist shall be responsible for monitoring Covered Activities to help minimize and fully mitigate or avoid the incidental take of individual Covered Species and to minimize disturbance of Covered Species' habitat. Permittee shall also provide to CDFW the Designated Biologist's experience with trapping and handling the Covered Species, small mammal burrow excavation experience, and monitoring construction activities following the Conditions of Approval of an ITP for the Covered Species. Permittee has the option of utilizing a Designated Monitor to assist the Designated Biologist in compliance monitoring under direction/ supervision of the Designated Biologist. If Permittee chooses to utilize a Designated Monitor, the Permittee shall submit in writing to CDFW for approval the name, qualifications, business address, contact information, and references of the proposed Designated Monitor. Designated Monitors assist the Designated Biologist as specified in advance and approved in writing by CDFW.	ITP Condition # 3.2	Before commencing ground- or vegetation-disturbing activities	Permittee	
3	<u>Education Program</u> . Permittee shall conduct an education program for all persons employed or otherwise working in the Project Area before performing any work. The program shall consist of a presentation from the Designated Biologist that includes a discussion of the biology and general behavior of the Covered Species, information about the distribution and habitat needs of the Covered Species, sensitivity of the Covered Species to human activities, its status pursuant to CESA including legal protection, recovery efforts, penalties for violations and Project-specific protective measures described in the ITP. Permittee shall provide interpretation for non-English speaking workers, and the same instruction shall be provided to any new workers before they are authorized to perform work in the Project Area. Permittee shall prepare and distribute wallet-sized cards or a fact sheet handout containing this information for workers to carry in the Project Area. Upon completion of the program, employees shall sign a form stating they attended the program and understand all protection measures. This training shall be repeated at least once annually for long-term and/or permanent employees that will be conducting work in the Project Area.	ITP Condition # 3.4	Before commencing ground- or vegetation-disturbing activities / Entire Project	Permittee	
4	<u>Trash Abatement</u> . Permittee shall initiate a trash abatement program before starting Covered Activities and shall continue the program for the duration of the Project. Permittee shall ensure that trash and food items are contained in animal-proof containers and removed at least once a week to avoid attracting opportunistic predators such as ravens, coyotes, and feral dogs.	ITP Condition # 3.6	Before commencing ground- or vegetation-disturbing activities / Entire Project	Permittee	

	Mitigation Measure	Source	Implementation Schedule	Responsible Party	Status / Date / Initials
5	<u>Dust Control</u> . Permittee shall implement dust control measures during Covered Activities to facilitate visibility for monitoring of the Covered Species by the Designated Biologist. Permittee shall keep the amount of water used to the minimum amount needed, and shall not allow water to form puddles. Permittee shall not apply dust suppressant, surfactant, soil binders, or stabilizer products that may be harmful to Covered Species. Permittee shall obtain written approval from CDFW before applying any dust suppressant, surfactant, soil binders, or stabilizer products. Permittee shall provide all available documentation of each product's safety or hazards to wildlife to CDFW with any such request for approval.	ITP Condition # 3.7	Before commencing ground- or vegetation-disturbing activities/ Entire Project	Permittee	
6	<u>Delineation of Property Boundaries</u> . Permittee shall clearly delineate the boundaries of the Project Area with fencing, stakes, or flags before starting Covered Activities. Permittee shall restrict all Covered Activities to within the fenced, staked, or flagged Project Area. Permittee shall maintain all fencing, stakes, and flags until the completion of Covered Activities in the Project Area.	ITP Condition # 3.11	Before commencing ground- or vegetation-disturbing activities / Entire Project	Permittee	
7	<u>Delineation of Habitat</u> . Permittee shall clearly delineate habitat of the Covered Species within the Project Area with posted signs, posting stakes, flags, and/or rope or cord, and place fencing as necessary to minimize the disturbance of Covered Species' habitat.	ITP Condition # 3.12	Before commencing ground- or vegetation-disturbing activities / Entire Project	Permittee	
8	<u>Notification Before Commencement</u> . The Designated Representative shall notify CDFW before starting Covered Activities and shall document compliance with all pre-Project Conditions of Approval before starting Covered Activities.	ITP Condition # 4.1	Before commencing ground- or vegetation-disturbing activities	Permittee	
9	<u>Covered Species Mortality Reduction and Relocation Plan</u> . Permittee shall submit a Covered Species Mortality Reduction and Relocation Plan to CDFW before starting Covered Activities. Burrow excavation and relocation activities shall not proceed until this plan has been approved in writing by CDFW's Regional Representative. The Covered Species Mortality Reduction and Relocation Plan shall include, but not be limited to, detailed description of trapping methodology; timing; detailed description of the burrow excavation methods; release location(s); detailed release methods (i.e., soft release, hard release, or another method); artificial burrow design and installation methods; description of exclusion fencing type, design, and implementation; and identification of a wildlife rehabilitation center or veterinary facility capable of and willing to treating injured Covered Species. Only the Designated Biologist or approved Designated Monitors under the direct supervision of the Designated Biologist and approved in writing by CDFW are authorized to capture, handle, and relocate Covered Species. Once the Covered Species Mortality Reduction and Relocation Plan is approved by CDFW, it shall be used for all Covered Species relocation activities for the duration of the ITP. Any proposed changes to the CDFW-approved Covered Species Mortality Reduction and Relocation Plan shall be submitted in writing to CDFW and approved by CDFW in writing prior to implementation of any proposed Covered Species Mortality Reduction and Relocation Plan modifications.	ITP Condition # 4.3	Before commencing ground- or vegetation-disturbing activities	Permittee	

	Mitigation Measure	Source	Implementation Schedule	Responsible Party	Status / Date / Initials
10	<u>Habitat Restoration Plan</u> . Permittee shall restore the 0.57 acre of Covered Species habitat on site that will be temporarily disturbed by ground-disturbing activities to pre-project or better conditions. Within 30 days of issuance of the ITP, the Permittee shall prepare a Habitat Restoration Plan to facilitate on-site revegetation of the 0.57 acre of temporary construction disturbance and shall ensure that the Plan is successfully implemented by the contractor. The Plan shall include detailed specifications for restoring all temporarily disturbed areas, such as seed mixes and application methods. The plan shall also indicate the best time of year for seeding to occur. Plantings shall include regular watering as appropriate to ensure adequate growth.	ITP Condition # 4.4	Within 30 days of issuance of the ITP	Permittee	
11	<u>Record of Covered Species Relocated</u> . The Designated Biologist shall maintain a record of all Covered Species handled and observed. This information shall include for each animal: (1) the locations (Global Positioning System (GPS) coordinates and maps) and time of capture and/or observation as well as release; (2) sex; (3) approximate age (adult/juvenile) and reproductive condition; (4) weight; (5) general condition and health, noting all visible conditions including gait and behavior, diarrhea, emaciation, salivation, hair loss, ectoparasites, and injuries; and (6) ambient temperature when handled and released. The Designated Biologist shall prepare a Relocation Summary and include it in the Monthly Compliance Report described in Condition of Approval 4.7. The Relocation Summary in the Final Mitigation Report described in Condition of Approval 4.9 shall include cumulative results, analysis of data collected, and conclusions.	ITP Condition # 4.6	Before commencing ground- or vegetation-disturbing activities / Entire Project	Designated Biologist	
12	<u>Delineation of Ingress and Egress Routes</u> . Permittee shall flag all access roads in the field from the paved road and shall limit vehicle operation to these designated ingress and egress routes.	ITP Condition # 5.6	Before commencing ground- or vegetation-disturbing activities / Entire Project	Permittee	
13	<u>Delineation of Environmentally Sensitive Areas</u> . Permittee shall clearly delineate Environmentally Sensitive Areas before Covered Activities commence in the Project Area. Environmentally Sensitive Areas shall be marked with brightly-colored markers visible to workers with posted signs, posting stakes, flags, and/or rope or cord, and place fencing as necessary to minimize the disturbance of Covered Species. Environmentally Sensitive Areas are defined as all areas that warrant special protection and no-disturbance exclusion buffers, as defined in Condition of Approval 5.16. Permittee shall maintain Environmentally Sensitive Areas in good repair for the duration of the Covered Activities in the Project Area. No Covered Activities are allowed within Environmentally Sensitive Areas except per Conditions of Approval 5.17, 5.18, 5.19, and 5.20.	ITP Condition # 5.13	Before commencing ground- or vegetation-disturbing activities	Permittee	
14	<u>Vegetation Removal</u> . Permittee shall remove any vegetation that will be disturbed within the Project Area by cutting/clipping the vegetation at the base of the plants under the supervision of Designated Biologist using hand tools within the Project Area to encourage Covered Species to move out of the area.	ITP Condition # 5.14	Before commencing ground- or vegetation-disturbing activities	Permittee	

	Mitigation Measure	Source	Implementation Schedule	Responsible Party	Status / Date / Initials
15	<u>Covered Species Pre-Activity Surveys.</u> The Designated Biologist shall perform a Pre-Activity Survey for Covered Species no more than 14 days prior to initiating Covered Activities in the Project Area. The Pre-Activity Survey shall cover the Project Area and 50 feet beyond the limits of the Project Area to identify and flag all small mammal burrows within the Project Area. The Pre-Activity Survey shall be conducted under appropriate conditions to detect Covered Species. Conditions considered appropriate for detection of Covered Species include temperatures between 68- and 86-degrees Fahrenheit, no more than 80 percent cloud cover, and not under foggy or rainy conditions. Permittee shall provide the Pre-Activity Survey results in a written report to CDFW's Regional Representative at least seven (7) days prior to beginning Covered Activities in the Project Area. The Pre-Activity Survey report shall include, but not be limited to, methodology, date and time of survey, a discussion and map of the locations of each potential Covered Species burrow and the date when Covered Species relocation will commence as described in Condition of Approval 4.3.	ITP Condition # 5.15	Before commencing ground- or vegetation-disturbing activities	Permittee	
16	<u>Covered Species Burrow Avoidance.</u> During all Covered Activities, the Designated Biologist shall establish a no-disturbance buffer of 50 feet or greater around suspected or known to be occupied Covered Species burrows within and adjacent to the Project Area to be disturbed by Covered Activities. If the 50-foot no disturbance buffer cannot be established, live trapping, relocation, burrow excavation, and temporary exclusion fencing installation shall occur in accordance with Conditions of Approval 5.17, 5.18, 5.19, and 5.20.	ITP Condition # 5.16	Before commencing ground- or vegetation-disturbing activities	Designated Biologist	
17	<u>Covered Species Relocation.</u> The Designated Biologist shall conduct live trapping using Tomahawk-type squirrel traps (or other similar squirrel traps) at all potential Covered Species burrows that cannot be avoided per Condition of Approval 5.16 prior to the initiation of Covered Activities in the Project Area. The Designated Biologist shall relocate any captured Covered Species to the CDFW-approved release site identified in the Covered Species Mortality Reduction and Relocation Plan (Condition of Approval 4.3). Covered Species shall be relocated only after young of the year Covered Species are observed above ground and during the main activity period for the species (April 1 to September 30) unless otherwise approved in advance and in writing by CDFW (email will suffice). Approval to conduct relocation outside of this time period will require the seven-day forecast predicted by the National Weather Service that can be independently verified by both CDFW and the Permittee to have daytime high temperatures (sunrise to sunset) between 68 and 86 degrees Fahrenheit with no prediction of inclement weather (e.g., a predicted 30 percent or greater chance of precipitation) and evidence of young of the year Covered Species (if prior to April 1) and/or adults (if after September 30) observed above ground at a CDFW-approved reference site. Traps shall only be open during the time of day when on-site temperatures are within the 68 to 86 degrees Fahrenheit criterion and only when temperatures are predicted by the National Weather Service to remain within that range for more than four hours. Any captured lactating/nursing female or dependent juvenile Covered Species shall be released immediately at the trap location and trapping shall cease until young of the year Covered Species are observed above ground and no longer dependent on their mother. If relocation occurs prior to April 1 and/or after September 30, the Designated Biologist(s) shall submit daily trapping forms to CDFW for review and concurrence to continue with live trapping. Daily trapping forms shall include, but not be limited to, on-site temperatures and time when traps are opened, when traps are checked, and when animals are relocated; weather conditions (e.g., wind and cloud cover); and the number of traps used. After review of the final daily trapping form and concurrence with trapping results, CDFW will approve burrow excavation in advance and in writing (email will suffice) following the final day of trapping.	ITP Condition # 5.17	Before commencing ground- or vegetation-disturbing activities	Designated Biologist	

	Mitigation Measure	Source	Implementation Schedule	Responsible Party	Status / Date / Initials
18	<u>Covered Species Burrow Excavation</u> . Immediately following live-trapping activities conducted to address Condition of Approval 5.17 and prior to the initiation of Covered Activities, the Designated Biologist(s), or individual(s) under the direct supervision of the Designated Biologist, shall fully excavate by hand any potential Covered Species burrow present within the portion of the Project Area to be disturbed by Covered Activities. This Condition of Approval does not apply to Covered Species burrows that will be disturbed only by foot traffic. Covered Species burrow excavation shall occur during the same weather conditions as discussed in Condition of Approval 5.17. The Designated Biologist shall relocate any Covered Species encountered during burrow excavation to the CDFW approved release site(s) identified in the Covered Species Mortality Reduction and Relocation Plan by the Designated Biologist (Condition of Approval 4.3). Any dormant, lactating/nursing female, or dependent juvenile Covered Species encountered shall be collected by the Designated Biologist and relocated to an artificial burrow installed at the CDFW-approved release site. All burrow excavation shall be completed within 72 hours of the conclusion of live trapping.	ITP Condition # 5.18	Before commencing ground- or vegetation-disturbing activities / Entire Project	Designated Biologist	
19	<u>Covered Species Exclusion Fencing</u> . Permittee shall install non-trenched temporary exclusion fencing (exclusion fence) with a climbing barrier around the perimeter of the Project Area to prevent Covered Species moving into the Project Area after relocation and burrow excavation activities required by Conditions of Approval 5.17 and 5.18, and prior to any additional surface disturbance. If gates will be needed, they shall be installed in such a manner to prevent Covered Species from accessing the Project Area and shall only be open when equipment and materials are entering and exiting the fenced Project Area. Fencing material and design shall be reviewed and approved in writing by CDFW before proceeding with exclusion fencing installation.	ITP Condition # 5.19	Before commencing ground- or vegetation-disturbing activities	Designated Biologist	
20	<u>Exclusion Fencing Installation</u> . The Designated Biologist shall accompany the exclusion fence installation crew(s) to ensure that Covered Species are not killed or injured during fence installation. The Designated Biologist shall ensure all small mammal burrow entrances are avoided (i.e., not covered) by fencing material during fence installation. The Designated Biologist shall ensure the exclusion fence is supported sufficiently to maintain its integrity under all conditions such as wind and heavy rain for the duration of the Covered Activities in the Project Area. Permittee shall check the exclusion fence at least once weekly and maintain/repair the fence when necessary. Permittee shall immediately remove the exclusion fence upon completion of Covered Activities.	ITP Condition # 5.20	Before commencing ground- or vegetation-disturbing activities	Permittee / Designated Biologist	
21	<u>Habitat Management Land Acquisition</u> : CDFW has determined that permanent protection and perpetual management of compensatory habitat is necessary and required pursuant to CESA to fully mitigate Project-related impacts of the taking on the Covered Species that will result with implementation of the Covered Activities. This determination is based on factors including an assessment of the importance of the habitat in the Project Area, the extent to which the Covered Activities will impact the habitat, and CDFW's estimate of the acreage required to provide for adequate compensation. To meet this requirement, the Permittee shall use existing Covered Species credits from its balance of conservation credits from the Coles Levee Ecosystem Preserve (CLEP) (Condition of Approval 6.1).	ITP Condition # 6	Before commencing ground- or vegetation-disturbing activities	Permittee	
22	<u>Covered Species Credits</u> . Prior to initiating Covered Activities, the Permittee shall (1) assign 0.6 acre of Covered Species credits from CLEP, and (2) provide CDFW with a copy of the mitigation or conservation credit certificate issued by CLEP and a credit ledger or similar document from CLEP verifying credits have been assigned to this Project. A copy of the credit certificate shall be kept at the Project Area while conducting Covered Activities.	ITP Condition # 6.1	Before commencing ground- or vegetation-disturbing activities	Permittee	

	Mitigation Measure	Source	Implementation Schedule	Responsible Party	Status / Date / Initials
DURING CONSTRUCTION					
23	<u>Designated Biologist/Designated Monitor Authority.</u> To ensure compliance with the Conditions of Approval of the ITP, the Designated Biologist and Designated Monitor shall have authority to immediately stop any activity that does not comply with the ITP, and/or to order any reasonable measure to avoid the unauthorized take of an individual of the Covered Species.	ITP Condition # 3.3	Entire Project	Designated Biologist	
24	<u>Construction Monitoring Notebook.</u> The Designated Biologist shall maintain a construction-monitoring notebook on-site throughout the construction period, which shall include a copy of the ITP with attachments and a list of signatures of all personnel who have successfully completed the education program. Permittee shall ensure a copy of the construction-monitoring notebook is available for review at the Project site upon request by CDFW.	ITP Condition # 3.5	Entire Project	Designated Biologist	
25	<u>Erosion Control Materials.</u> Permittee shall prohibit use of erosion control materials potentially harmful to Covered Species and other species, such as monofilament netting (erosion control matting) or similar material, in potential Covered Species' habitat. Permittee shall only deploy erosion control mats, blankets, or coir rolls that consist of only natural-fiber, biodegradable materials.	ITP Condition # 3.8	Entire Project	Permittee	
26	<u>Dogs.</u> Permittee shall prohibit domestic dogs from the Project Area and site access routes during Covered Activities, except those in the possession of authorized security personnel or local, State, or federal law enforcement officials.	ITP Condition # 3.9	Entire Project	Permittee	
27	<u>Wildfire Avoidance.</u> Permittee or Permittee's contractors shall minimize the potential for human-caused wildfires by carrying water or fire extinguishers and shovels in all Project-related vehicles and equipment. The use of shields, protective mats, or use of other fire preventative methods shall be used during grinding and welding to minimize the potential for fire. Personnel shall be trained regarding the fire hazard for wildlife as part of the worker education program described in Condition of Approval 3.4.	ITP Condition # 3.10	Entire Project	Permittee	
28	<u>Project Access.</u> Project-related personnel shall access the Project Area using existing routes, or routes identified in the Project Description, and shall not cross Covered Species' habitat outside of or en route to the Project Area. Permittee shall restrict Project-related vehicle traffic to established roads, staging, and parking areas. Permittee shall ensure that vehicle speeds do not exceed 15 miles per hour during the day, to avoid Covered Species on or traversing the roads. If Permittee determines construction of routes for travel are necessary outside of the Project Area, the Designated Representative shall contact CDFW for written approval before carrying out such an activity. CDFW may require an amendment to the ITP, among other reasons, if additional take of Covered Species will occur as a result of the Project modification.	ITP Condition # 3.13	Entire Project	Permittee	
29	<u>Staging Areas.</u> Permittee shall confine all Project-related parking, storage areas, laydown sites, equipment storage, and any other surface-disturbing activities to the Project Area using, to the extent possible, previously disturbed areas. Additionally, Permittee shall not use or cross Covered Species' habitat outside of the marked Project Area unless provided for as described in Condition of Approval 3.13.	ITP Condition # 3.14	Entire Project	Permittee	
30	<u>Hazardous Waste.</u> Permittee shall immediately stop and, pursuant to pertinent state and federal statutes and regulations, arrange for repair and clean up by qualified individuals of any fuel or hazardous waste leaks or spills at the time of occurrence, or as soon as it is safe to do so. Permittee shall exclude the storage and handling of hazardous materials from the Project Area and shall properly contain and dispose of any unused or leftover hazardous products off-site.	ITP Condition # 3.15	Entire Project	Permittee	
31	<u>CDFW Access.</u> Permittee shall provide CDFW staff with reasonable access to the Project and mitigation lands under Permittee control, and shall otherwise fully cooperate with CDFW efforts to verify compliance with or effectiveness of mitigation measures set forth in the ITP.	ITP Condition # 3.16	Entire Project	Permittee	

	Mitigation Measure	Source	Implementation Schedule	Responsible Party	Status / Date / Initials
32	<u>Notification of Non-compliance.</u> The Designated Representative or Designated Biologist shall immediately notify CDFW in writing (e-mail will suffice) if it determines that the Permittee is not in compliance with any Condition of Approval of the ITP, including but not limited to, any actual or anticipated failure to implement measures within the time periods indicated in the ITP and/or this MMRP. The Designated Representative or Designated Biologist shall report any non-compliance with the ITP to CDFW within 24 hours.	ITP Condition # 4.2	Entire Project	Permittee	
33	<u>Compliance Monitoring.</u> The Designated Biologist shall be on-site daily when Covered Activities occur. The Designated Biologist shall conduct compliance inspections to (1) minimize incidental take of the Covered Species; (2) prevent unlawful take of species; (3) check for compliance with all measures of the ITP; (4) check all exclusion zones; and (5) ensure that signs, stakes, and fencing are intact, and that Covered Activities are only occurring in the Project Area. The Designated Representative or Designated Biologist shall prepare daily written observation and inspection records summarizing: oversight activities and compliance inspections, observations of Covered Species and their sign, survey results, and monitoring activities required by the ITP.	ITP Condition # 4.5	Entire Project	Designated Biologist	
34	<u>Monthly Compliance Report.</u> The Designated Representative or Designated Biologist shall compile the observation and inspection records identified in Conditions of Approval 4.5 and 4.6 into a Monthly Compliance Report and submit it to CDFW along with a copy of this MMRP table with notes showing the current implementation status of each mitigation measure no later than the 15th day of the month it is due. Monthly Compliance Reports shall also include an accounting of the number of acres that have been permanently and temporarily disturbed by the Project, both for the prior month, and the total since ITP issuance, if applicable; the number of acres of habitat disturbance anticipated to occur in the Project Area during the coming month, if applicable; a summary of all pre activity surveys and compliance monitoring conducted during the previous month; and the activities authorized under the Covered Activities which occurred during the previous month. Monthly Compliance Reports shall be submitted via e-mail to CDFW's Regional Representative, CDFW's Regional Office, and Headquarters CESA Program. At the time of the ITP's approval, the CDFW Regional Representative is Sarah Bahm (Sarah.Bahm@wildlife.ca.gov), the CDFW Regional Office e-mail is R4CESA@wildlife.ca.gov, and Headquarters CESA Program email is CESA@wildlife.ca.gov. CDFW may at any time increase the timing and number of compliance inspections and reports required under this provision depending upon the results of previous compliance inspections. If CDFW determines the reporting schedule must be changed, CDFW will notify Permittee in writing of the new reporting schedule.	ITP Condition # 4.7	Entire Project	Permittee	
35	<u>CNDDDB Observations.</u> The Designated Biologist shall submit all observations of Covered Species to CDFW's California Natural Diversity Database (CNDDDB) within 60 calendar days of the observation and the Designated Biologist shall include copies of the submitted forms with the next Monthly Compliance Report.	ITP Condition # 4.8	Entire Project	Designated Biologist	
36	<u>Notification of Take or Injury.</u> Permittee shall immediately notify the Designated Biologist if a Covered Species is taken or injured by a Project-related activity, or if a Covered Species is otherwise found dead or injured within the vicinity of the Project. The Designated Biologist or Designated Representative shall provide initial notification to CDFW by calling the Regional Office at (559) 243-4005 and by e mail to the CDFW Regional Representative. The initial notification to CDFW shall include information regarding the location, species, and number of animals taken or injured and the ITP Number. Following initial notification, Permittee shall send CDFW a written report within two calendar days. The report shall include the date and time of the finding or incident, location of the animal or carcass, and if possible provide a photograph, explanation as to cause of take or injury, and any other pertinent information.	ITP Condition # 4.10	Entire Project	Permittee	

	Mitigation Measure	Source	Implementation Schedule	Responsible Party	Status / Date / Initials
37	<u>Designated Biologist On Site</u> . The Designated Biologist shall be on site during all ground- and vegetation disturbing activities and any other activities that may result in the take of Covered Species. Workers shall convey all observations of Covered Species and their sign during construction activities to the Designated Biologist or Designated Representative. Designated Monitors may be assigned to compliance monitoring under direction of the Designated Biologist but may not handle Covered Species.	ITP Condition # 5.1	Entire Project	Designated Biologist	
38	<u>Daily Entrapment Inspections</u> . The Designated Biologist and/or Designated Monitor shall inspect all trenches, open holes, sumps, and other excavations within the Project Area at the beginning, middle, and end of each day for trapped animals. All trenches, holes, sumps, and other excavations with sidewalls steeper than a 1:1 (45 degree) slope and that have a depth of two feet or greater shall be covered when workers or equipment are not actively working in the excavation, which includes cessation of work overnight, or shall have an escape ramp of earth or a non-slip material with a less than 1:1 (45 degree) slope. To prevent inadvertent entrapment of the Covered Species, the Designated Biologist and/or Designated Monitor shall oversee the covering of all excavated, trenches, holes, sumps, or other excavations with a greater than 1:1 (45 degree) slope of any depth with barrier material (such as hardware cloth) at the close of each working day such that animals are unable to dig or squeeze under the barrier and become entrapped. The outer two feet of excavation cover shall conform to solid ground so that gaps do not occur between the cover and the ground and secured with soil staples or similar means to prevent gaps. Each morning, mid-day, the end of each day (including weekends and any other non-work days), and immediately before trenches, holes, sumps, or other excavations are back filled, the Designated Biologist and/or Designated Monitor shall thoroughly inspect them for Covered Species. Trenches, holes, sumps, or other excavations that are covered long-term shall be inspected at the beginning of each working day to ensure inadvertent entrapment has not occurred. If any worker discovers that Covered Species have become trapped, Permittee shall cease all Covered Activities in the vicinity and notify the Designated Biologist immediately. Project workers and the Designated Biologist shall allow the Covered Species to escape unimpeded if possible before Covered Activities are allowed to continue, or the Designated Biologist shall capture and relocate the Covered Species as per the Covered Species Mortality Reduction Relocation Plan described in Condition of Approval 4.3.	ITP Condition # 5.2	Entire Project	Permittee	
39	<u>Materials Inspection</u> . Workers shall thoroughly inspect for Covered Species in all construction pipe, culverts, or similar structures with a diameter of one inch or greater that are stored for one or more overnight periods before the structure is subsequently moved, buried, or capped. If during inspection, a Covered Species is discovered inside a pipe, culvert, or similar structure, workers shall notify the Designated Biologist and wait for the animal to safely escape that section of the structure and move unimpeded to a safe location before moving and utilizing the structure. Alternatively, the Designated Biologist shall move Covered Species out of harm's way outside of the Project Area in compliance with the approved Covered Species Mortality Reduction and Relocation Plan required in Condition of Approval 4.3.	ITP Condition # 5.3	Entire Project	Permittee	

	Mitigation Measure	Source	Implementation Schedule	Responsible Party	Status / Date / Initials
40	<u>Pipes and other Structures Entrapment Prevention.</u> Permittee shall ensure that all pipes, hoses, conduit, culverts, or similar materials stockpiled or installed in the Project Area are capped or otherwise enclosed at the ends to prevent entry by Covered Species. Permittee shall not leave any permanent pipes, conduit, cabinets, or similar materials or structures open where Covered Species may enter them and become trapped. The Designated Biologist and/or Designated Monitor shall thoroughly inspect all such materials for Covered Species before they are moved, buried, or capped. If a Covered Species is discovered inside such material, that section of material shall not be moved until the animal has escaped of its own accord. If a Covered Species inside such materials does not vacate of its own accord within a reasonable timeframe, Permittee shall contact CDFW for written concurrence prior to proceeding with eviction of the Covered Species.	ITP Condition # 5.4	Entire Project	Permittee	
41	<u>Vehicle and Equipment Inspection.</u> Workers shall inspect for Covered Species under vehicles and equipment every time before the vehicles and equipment are moved. If a Covered Species is present, the worker shall notify the Designated Biologist and wait for the Covered Species to move unimpeded to a safe location. Alternatively, the Designated Biologist shall move Covered Species out of harm's way outside of the Project Area in compliance with the approved Covered Species Mortality Reduction and Relocation Plan required in Condition of Approval 4.3.	ITP Condition # 5.5	Entire Project	Permittee	
42	<u>Equipment Fueling.</u> Permittee shall ensure that all equipment fueling and equipment maintenance occur at least 100 feet from Covered Species burrows. Permittee shall ensure that sufficient spill containment and cleanup equipment shall be present at all fueling locations.	ITP Condition # 5.7	Entire Project	Permittee	
43	<u>Vehicle Parking.</u> Permittee shall not allow vehicles to park on top of Covered Species burrows, except within designated staging areas for which burrows have been excavated per Conditions of Approval 5.18. Vehicles left overnight shall be located at least 50 feet from of all Covered Species burrows.	ITP Condition # 5.8	Entire Project	Permittee	
44	<u>Stockpiling Materials.</u> Permittee shall stockpile all materials and equipment in a manner that discourages Covered Species' use. In all locations, bundled or loose materials shall not be placed directly on the ground. These materials shall be elevated to discourage use by Covered Species.	ITP Condition # 5.9	Entire Project	Permittee	
45	<u>Soil Stockpiles.</u> Permittee shall ensure that soil stockpiles are placed where soil will not pass into any other "Waters of the State," in accordance with Fish and Game Code section 5650. Permittee shall protect stockpiles to prevent soil erosion.	ITP Condition # 5.10	Entire Project	Permittee	
46	<u>Water Application.</u> Permittee shall not apply water for dust control or other purposes where it can enter small mammal burrows. Permittee shall also ensure that water applied for dust control or other purposes does not run off into burrows adjacent to the Project Area or flood other habitat features in the Project vicinity.	ITP Condition # 5.11	Entire Project	Designated Biologist / Permittee	
47	<u>Covered Species Observations.</u> All workers shall inform the Designated Biologist if the Covered Species is seen within or near the Project Area during implementation of any Covered Activity. All work in the vicinity of the Covered Species, which could harm the animal, shall cease until the Covered Species moves from the Project Area of its own accord or the Designated Biologist moves a Covered Species out of harm's way outside of the Project Area and in compliance with the approved Covered Species Mortality Reduction and Relocation Plan required in Condition of Approval 4.3.	ITP Condition # 5.12	Entire Project	Permittee	

	Mitigation Measure	Source	Implementation Schedule	Responsible Party	Status / Date / Initials
48	<u>Covered Species Injury</u> . If a Covered Species is injured as a result of Project related activities, the Designated Biologist shall immediately take it to a CDFW-approved wildlife rehabilitation or veterinary facility. Permittee shall identify the facility before starting Covered Activities. Permittee shall bear any costs associated with the care or treatment of such injured Covered Species. The Permittee shall notify CDFW of the injury to the Covered Species immediately by telephone and e-mail followed by a written incident report as described in Condition of Approval 4.10. Notification shall include the name of the facility where the animal was taken.	ITP Condition # 5.21	Entire Project	Permittee	
AFTER CONSTRUCTION					
49	<u>Refuse Removal</u> . Upon completion of Covered Activities, Permittee shall remove from the Project Area and properly dispose of all temporary fill and construction refuse, including, but not limited to, broken equipment parts, wrapping material, cords, cables, wire, rope, strapping, twine, buckets, metal or plastic containers, and boxes.	ITP Condition # 3.17	Post-construction	Permittee	
50	<u>Final Mitigation Report</u> . No later than 45 days after completion of all mitigation measures, Permittee shall provide CDFW with a Final Mitigation Report as described in Condition of Approval 4.7. The Designated Representative or Designated Biologist shall prepare the Final Mitigation Report which shall include, at a minimum: (1) a summary of all Monthly Compliance Reports; (2) a copy of the table in this MMRP with notes showing when each of the mitigation measures was implemented; (3) all available information about Project related incidental take of the Covered Species; (4) information about other Project impacts on the Covered Species; (5) beginning and ending dates of Covered Activities; (6) an assessment of the effectiveness of the ITP's Conditions of Approval in minimizing and fully mitigating Project impacts of the taking on Covered Species; (7) recommendations on how mitigation measures might be changed to more effectively minimize take and mitigate the impacts of future projects on the Covered Species; and (8) any other pertinent information.	ITP Condition # 4.9	Post-construction	Permittee	
51	CDFW accepts the Final Mitigation Report as complete.	ITP Condition # 4.9	Post-construction	CDFW	