

# A Brown Pelican Roost Site Atlas for Northern and Central California



## FINAL REPORT

Prepared for the California Department of Fish and Game  
Office of Spill Prevention and Response



By

Deborah L. Jaques<sup>1</sup>, Harry R. Carter<sup>2</sup> and Phil Capitolo<sup>2</sup>



<sup>1</sup>Pacific Eco Logic  
375 3<sup>rd</sup> Street  
Astoria, Oregon 97103  
USA

<sup>2</sup>Carter Biological Consulting  
1015 Hampshire Road  
Victoria, British Columbia V8S4E8  
Canada

## ACKNOWLEDGMENTS

This atlas was funded by the Scientific Study and Evaluation Program which is overseen by the California Department of Fish and Game Office of Spill Prevention and Response. We would like to thank: Randy Imai for sponsoring the atlas, managing contract logistics, and providing constructive review of the draft report; Judd Muscat for providing GIS assistance and digital basemaps; and Laird Henkel for reviewing and improving the final report; Paul Kelly for assisting in atlas initiation.

Funding for pelican roost surveys has been provided by: California Department of Fish and Game, California Department of Parks and Recreation, Crescent Coastal Research, Minerals Management Service, U.C. Davis, U.S. Fish and Wildlife Service, U.S. Geological Survey, and the U.S. Navy with assistance from Dan Anderson, Jen Boyce, Esther Burkett, Janet Didion, Art Fong, Glen Ford, Dave Gilmer, Rick Golightly, Carol Gorbics, John Gustafson, Tom Keeney, Paul Kelly, Steve Hampton, Dave Harlow, Eric Nelson, Dennis Orthmeyer, Mark Pierson, Steve Schwartz, Craig Strong, Jean Takekawa, and John Takekawa.

We are grateful to all of our aerial, boat and ground-based crew members for assistance with data collection including: Louise Accurso, Dan Anderson, Bob Boekelheide, Dawn Breese, Chris Depkin, Sid England, Kevin Foerster, Jamie Gilardi, Frank Gress, Tom Harvey, Laird Henkel, Deborah Jory, Bradford Keitt, Roy Lowe, John Mason, Gerry McChesney, Bill McIver, Mike Parker, Teya Penniman, Mark Rauzon, Doug Roster, Larry Spear, Craig Strong, Jean Takekawa, and Darrell Whitworth. Russell Bradley, PRBO Conservation Science, provided long term summary data for Southeast Farallon Island National Wildlife Refuge.

**CITATION:** Jaques, D.L., H.R. Carter, and P.J. Capitolo. 2008. A Brown Pelican roost site atlas for northern and central California. Unpublished report, Pacific Eco Logic, Astoria, Oregon; and Carter Biological Consulting, Victoria, British Columbia.

For questions, comments or permission to use data from this document for publication purposes contact Deborah Jaques: [djaques.pel@charter.net](mailto:djaques.pel@charter.net).

All photographs used in this document were taken by D. Jaques.



Moss Landing Salt Ponds, 1986

## EXECUTIVE SUMMARY

This atlas defines and maps the traditional communal roost sites used by the California Brown Pelican (*Pelecanus occidentalis californicus*) on the northern and central California coast. Non-breeding pelican survey data collected over the 22 year period, 1986-2007, have been collated from various sources, and compiled in this document to identify and characterize use of coastal roost sites. The atlas is intended to facilitate oil spill response and planning efforts with respect to locating concentrations of Brown Pelicans for protective strategies, search and rescue, and natural resource damage assessment.

Suitable communal roost sites are essential habitat for Brown Pelicans at all times of year and throughout the migratory range. Identification and protection of the most important roost sites was listed as a goal in the California Brown Pelican Recovery Plan. In addition to comprehensive identification of these sites, the data presented in this document provide a quantitative basis for evaluating their relative seasonal, and historical importance within a broad and intensively used region of the U.S. Pacific Coast range. The location-specific database establishes a framework for future Brown Pelican monitoring efforts, and will hopefully aid in general conservation and management of the species and its non-breeding habitat.

One hundred ninety-six roost sites were identified in this document. Each site has been geo-referenced and a numbering system has been developed to create a consistent approach to cataloging information for these locations. Google Earth images have been used to identify roost site boundaries and provide a visual reference for each site. The pelican database is GIS-ready and meshes with existing basemaps used by the California Department of Fish and Game Office of Spill Prevention and Response (OSPR). Land jurisdiction, habitat type, and night roost status are identified in the summary tables. Statistically valid mean counts could not be derived from the collated dataset due to the wide variation in sampling methods and survey type. The peak pelican count at each location is highlighted to indicate known potential use of a given roost. Tables developed for each location summarize peak-use data over two decades and across four seasons, providing a format to begin tracking long term changes in seasonal and decadal pelican use of individual sites. The tables also point out gaps in the database. General information on ground-based access and site viewing are provided as text, along with a list of known management concerns at particular roosts.



# TABLE OF CONTENTS

<b>ACKNOWLEDGMENTS .....</b>	<b>I</b>
<b>EXECUTIVE SUMMARY .....</b>	<b>II</b>
<b>LIST OF FIGURES.....</b>	<b>VIII</b>
<b>COMMUNAL ROOSTING BACKGROUND.....</b>	<b>1</b>
<b>SURVEY AREA AND METHODS .....</b>	<b>2</b>
<b>SUMMARY RESULTS .....</b>	<b>4</b>
<b>DATA TABLE FORMAT .....</b>	<b>6</b>
<b>ATLAS BODY.....</b>	<b>7</b>
<b>SANTA BARBARA COUNTY .....</b>	<b>7</b>
<i>Santa Barbara Overview Map and Summary.....</i>	<i>7</i>
<i>Point Conception.....</i>	<i>8</i>
<i>Point Conception to Vandenburg .....</i>	<i>9</i>
<i>Boathouse Jetty Vandenburg.....</i>	<i>10</i>
<i>Rocky Point South .....</i>	<i>11</i>
<i>Rocky Point.....</i>	<i>12</i>
<i>Point Arguello.....</i>	<i>13</i>
<i>Destroyer Rock.....</i>	<i>14</i>
<i>Point Pedernales .....</i>	<i>15</i>
<i>Santa Ynez River Mouth.....</i>	<i>16</i>
<i>Purisma Point South.....</i>	<i>17</i>
<i>Purisma Point Dune .....</i>	<i>18</i>
<i>Lion Rock Point Sal.....</i>	<i>19</i>
<i>Mussel Point .....</i>	<i>20</i>
<i>Santa Maria River Mouth .....</i>	<i>21</i>
<b>SAN LUIS OBISPO COUNTY.....</b>	<b>22</b>
<i>San Luis Obispo Overview Map and Summary.....</i>	<i>22</i>
<i>Oso Flaco Dunes.....</i>	<i>23</i>
<i>Pismo State Beach.....</i>	<i>24</i>
<i>Pismo Rock .....</i>	<i>25</i>
<i>Pismo Rock Area.....</i>	<i>26</i>
<i>Pismo Rock Area Beaches.....</i>	<i>27</i>
<i>Shell Beach Rocks .....</i>	<i>28</i>
<i>Shell Beach Rocks Margo Dodd.....</i>	<i>29</i>
<i>White Rock.....</i>	<i>30</i>
<i>Fossil Point Area.....</i>	<i>31</i>
<i>Point San Luis Jetty.....</i>	<i>32</i>
<i>Smith Island .....</i>	<i>33</i>
<i>Port San Luis.....</i>	<i>34</i>
<i>Pecho Rock .....</i>	<i>35</i>
<i>Diablo Canyon Jetties .....</i>	<i>36</i>
<i>Diablo Rock .....</i>	<i>37</i>
<i>Lion Rock Diablo Canyon.....</i>	<i>38</i>
<i>Pup Rock.....</i>	<i>39</i>
<i>Diablo Canyon Shoreline.....</i>	<i>40</i>
<i>Point Buchon.....</i>	<i>41</i>
<i>Montana De Oro .....</i>	<i>42</i>
<i>Morro Bay Mudflats .....</i>	<i>43</i>
<i>Morro Bay South Spit .....</i>	<i>44</i>



<i>Morro Bay Harbor</i> .....	45
<i>Morro Bay South Jetty</i> .....	46
<i>Morro Bay North Jetty</i> .....	47
<i>Morro Rock</i> .....	48
<i>Pillar Rock</i> .....	49
<i>Cayucos to Point Estero</i> .....	50
<i>Point Estero to Cambria</i> .....	51
<i>Cambria to Pico Rock</i> .....	52
<i>Pico Rock</i> .....	53
<i>San Simeon Bay Rocks</i> .....	54
<i>Two Rocks S of Piedras Blancas</i> .....	55
<i>Piedras Blancas Rocks</i> .....	56
<i>La Cruz Rock</i> .....	57
<i>Ragged Point Area</i> .....	58
<b>MONTEREY COUNTY</b> .....	59
<i>Monterey Overview Map and Summary</i> .....	59
<i>Ragged Point to Cape San Martin</i> .....	60
<i>Cape San Martin</i> .....	61
<i>Plaskett Rock</i> .....	62
<i>Plaskett Rock to Gamboa Point</i> .....	63
<i>Gamboa Point</i> .....	64
<i>Square Black Rock</i> .....	65
<i>McWay Rocks</i> .....	66
<i>Pfeifer Point Rocks</i> .....	67
<i>Little Sur River Mouth</i> .....	68
<i>Hurricane Point Rocks</i> .....	69
<i>Castle Rock Monterey</i> .....	70
<i>Bird Island Point Lobos</i> .....	71
<i>Sea Lion Rock Point Lobos</i> .....	72
<i>Pinnacle Point Pt Lobos</i> .....	73
<i>Carmel River Mouth</i> .....	74
<i>Pescadero Rock Monterey</i> .....	75
<i>Cypress Point</i> .....	76
<i>Bird and Seal Rocks Pebble Beach</i> .....	77
<i>Point Pinos to Point Cabrillo</i> .....	78
<i>Monterey Harbor Jetty</i> .....	79
<i>Monterey Harbor</i> .....	80
<i>Salinas River Mouth</i> .....	81
<i>Moss Landing Harbor</i> .....	82
<i>Jetty Road Beach</i> .....	83
<i>Moss Landing Wildlife Area</i> .....	84
<i>Elkhorn Slough NERR</i> .....	85
<i>Elkhorn Slough South Levee</i> .....	86
<b>SANTA CRUZ COUNTY</b> .....	87
<i>Santa Cruz Overview Map and Summary</i> .....	87
<i>Pajaro River Mouth</i> .....	88
<i>Seacliff Cement Ship</i> .....	89
<i>Black Point</i> .....	90
<i>Santa Cruz Wharf</i> .....	91
<i>Point Santa Cruz</i> .....	92
<i>Pelican Rock Santa Cruz</i> .....	93
<i>West Cliff Drive Rocks</i> .....	94
<i>Natural Bridges</i> .....	95
<i>Wilder Creek Mouth</i> .....	96
<i>Needle Rock to Davenport</i> .....	97
<i>Pelican Rock</i> .....	98

<i>Waddell Creek Mouth</i> .....	99
SAN MATEO COUNTY .....	100
<i>Point Año Nuevo</i> .....	101
<i>Año Nuevo Island</i> .....	102
<i>Gazos Creek Mouth</i> .....	103
<i>Pigeon Point to Pescadero Beach</i> .....	104
<i>Tunitas Creek Mouth</i> .....	105
<i>Martin’s Beach Rocks</i> .....	106
<i>Seal Rock San Mateo</i> .....	107
<i>Eel Rock</i> .....	108
<i>Pillar Point Harbor</i> .....	109
<i>Devil’s Slide Rock</i> .....	110
<i>San Pedro Rock</i> .....	111
<i>Mussel Rock</i> .....	112
SAN FRANCISCO COUNTY.....	113
<i>San Francisco Overview Map and Summary</i> .....	113
<i>Seal Rocks</i> .....	114
<i>Southeast Farallon Island</i> .....	115
MARIN COUNTY .....	116
<i>Marin Overview Map and Summary</i> .....	116
<i>Bird Island Point Bonita</i> .....	117
<i>Rodeo Lagoon</i> .....	118
<i>Gull Rock Marin</i> .....	119
<i>Bolinas Lagoon</i> .....	120
<i>Double Point</i> .....	121
<i>Stormy Stack</i> .....	122
<i>Miller’s Point</i> .....	123
<i>Point Resistance</i> .....	124
<i>Drake’s Estero</i> .....	125
<i>Point Reyes Headlands</i> .....	126
<i>Lighthouse Point</i> .....	127
<i>Elephant Rock</i> .....	128
<i>Tomales Point Rocks</i> .....	129
<i>Bird Rock Tomales</i> .....	130
<i>Tomales Bay</i> .....	131
<i>Dillon Beach Rocks</i> .....	132
SONOMA COUNTY .....	133
<i>Sonoma Overview Map and Summary</i> .....	133
<i>Bodega Bay</i> .....	134
<i>Bodega Bay Jetty</i> .....	135
<i>Bodega Rock</i> .....	136
<i>Bodega Head to Duncan’s Point</i> .....	137
<i>Gull Rock Sonoma</i> .....	138
<i>Arched Rock Sonoma</i> .....	139
<i>Russian River Mouth</i> .....	140
<i>Russian River Rocks</i> .....	141
<i>Gualala Point Island</i> .....	142
MENDOCINO COUNTY .....	143
<i>Mendocino Overview Map and Summary</i> .....	143
<i>Gualala River Mouth</i> .....	144
<i>White Rock Mendocino</i> .....	145
<i>Elk Area Rocks</i> .....	146
<i>Devil’s Basin</i> .....	147
<i>Laguna Point</i> .....	148
<i>Newport Rocks</i> .....	149
<i>Kibesillah Rock</i> .....	150

<i>Westport Rocks</i> .....	151
<i>Westport Union Landing to Chris Rock</i> .....	152
<i>Cape Viscaïno</i> .....	153
<i>Rockport Landing Rocks</i> .....	154
<i>Soldier Frank Point</i> .....	155
<i>Usal Rock</i> .....	156
<i>Usal Creek Mouth</i> .....	157
<i>Anderson Cliffs</i> .....	158
<i>Bear Harbor Rocks</i> .....	159
HUMBOLDT COUNTY .....	160
<i>Humboldt Overview Map and Summary</i> .....	160
<i>Point Delgada</i> .....	162
<i>Gorda Rock</i> .....	163
<i>Mattole River Mouth</i> .....	164
<i>False Cape Rocks</i> .....	165
<i>Eel River Mouth</i> .....	166
<i>Humboldt Bay South Spit</i> .....	167
<i>Humboldt Bay South Jetty</i> .....	168
<i>Coast Guard Jetty Humboldt</i> .....	169
<i>Manilla Oyster Racks</i> .....	170
<i>Sand Island Arcata</i> .....	171
<i>Arcata Bay Other</i> .....	172
<i>Mad River Mouth</i> .....	173
<i>Little River Mouth</i> .....	174
<i>Pilot Rock</i> .....	175
<i>Blank Rock</i> .....	176
<i>Flatiron Rock</i> .....	177
<i>Green Rock</i> .....	178
<i>Sea Lion Rock Trinidad</i> .....	179
<i>Other Trinidad Rocks</i> .....	180
<i>Scotty Point Rocks</i> .....	181
<i>Gull Rock Humboldt</i> .....	182
<i>Gull Rock Area</i> .....	183
<i>Patrick's Point</i> .....	184
<i>Big Lagoon</i> .....	185
<i>Stone Lagoon</i> .....	186
<i>Redwood Creek Mouth</i> .....	187
<i>Requa Rock</i> .....	188
DEL NORTE COUNTY .....	190
<i>Del Norte Overview Map and Summary</i> .....	190
<i>High Bluff Rocks</i> .....	191
<i>White Rock Klamath</i> .....	192
<i>Klamath River Mouth</i> .....	193
<i>Radar Station Rock</i> .....	194
<i>False Klamath Rock</i> .....	195
<i>Humpback Rock</i> .....	196
<i>Crescent City Harbor</i> .....	197
<i>Elk Creek Mouth</i> .....	198
<i>Crescent City Sewage Beach</i> .....	199
<i>Crescent City Harbor Jetty</i> .....	200
<i>Round Rock</i> .....	201
<i>Steamboat Rock</i> .....	202
<i>White Rock Crescent City</i> .....	203
<i>Tolowa Rocks</i> .....	204
<i>Castle Rock NWR</i> .....	205

<i>Marhoffer Creek</i> .....	206
<i>Lake Talawa Mouth</i> .....	207
<i>Lake Earl</i> .....	208
<i>Smith River Mouth</i> .....	209
<i>Prince Island</i> .....	210
<i>Hunter Rocks</i> .....	211
<i>Cone Rock</i> .....	212
<b>APPENDIX A. DATA DICTIONARY</b> .....	<b>213</b>
<b>APPENDIX B. BROWN PELICAN ROOST SITE DATA RECORDS</b> .....	<b>215</b>

## LIST OF FIGURES

Figure 1. Ownership of Brown Pelican roosts in northern and central California.....	4
Figure 2. Map of Brown Pelican roost sites with peak counts greater than 500 birds in northern and central California.....	5



Brown Pelicans at Marhoffer Creek, Del Norte County. Major roost site at Castle Rock NWR in the background.

## COMMUNAL ROOSTING BACKGROUND

The California Brown Pelican breeds in southern California and Mexico and migrates along the Pacific Coast north as far as British Columbia, Canada. Pelicans are most abundant in the northern portions of their non-breeding range in summer and fall, but can be found in central California year-round. The Brown Pelican is a coastal seabird species that does not stray far from mainland or island shores during any period of its annual cycle. Because their plumage is wettable; regular contact with terrestrial habitat is essential to the ability to preen, and restore plumage for insulation and flight efficiency. Oiled pelicans are likely to rely heavily on roosts to avoid hypothermia.

Brown pelicans are communal at all times of the year, and roost together at traditional, and sometimes, novel locations as they move up and down the coast. Communal roosting in this species appears to have evolved in relation to predator detection and avoidance, social facilitation of food finding, and development of learned social skills. Roost site selection includes factors such as proximity to prey resources, buffers to predation and disturbance, favorable microclimate, and tradition. Many sites that are used during the day are not suitable for roosting at night, generally because the habitat does not provide sufficient predator protection. Aggregations of pelicans at traditional nocturnal roosts in California often number in the thousands. Searches for oiled birds at night roosts can add efficiency to efforts to document damages to free-flying pelicans in a spill region.

Communal roost sites are essential habitat for the Brown Pelican, and the most important sites can be compared to major staging areas used by wintering waterfowl. Unlike management efforts for wintering waterfowl, no network of refuges has been established with the concept of providing safe non-breeding habitat for this coastal seabird. Pelicans come in contact with a wide range of coastal habitat types, both modified and natural, in California. They require use of the same narrow coastal band that attracts thousands of people to the shores of the State, and interface with varying degrees of human activity, contaminants, development, and other natural and anthropogenic threats. Pelicans need to conserve energy due to the relatively ephemeral nature of their prey resources, their large body size, and heavy wing-loading. The cost of flapping flight associated with responding to disturbances is expensive, so these birds generally learn to avoid sites that are chronically disturbed. Offshore rocks serve as the primary roost sites for pelicans in northern and central California, but estuaries, harbors, beaches, and bluffs are also used. Identification and protection of the most important roost sites was listed as a goal in the Brown Pelican Recovery Plan. Critical habitat was never designated for this species.

This document comes at a time the California Brown Pelican is expected to shift in status from a federally protected Endangered Species to that of a Migratory Bird. The Migratory Bird Treaty Act does not ensure protection of non-breeding habitat, so it will be incumbent upon dedicated resource managers and other stakeholders to safeguard critical, traditional communal roost sites throughout the bird's range without a regulatory framework for doing so. The pelican will always be a species of high public value and concern in the event of an oil spill. Spill response protocols that include consideration of pelican roosting behavior and distribution may lead to increased pelican survival.



## SURVEY AREA AND METHODS

### Geographic Area

This atlas includes data for the California coastline, offshore rocks, islands, and estuaries from Point Conception ( $34^{\circ}26'53''$  N,  $120^{\circ}28'18''$  W) to the Oregon border ( $41^{\circ}59'45''$  N,  $124^{\circ}12'39''$ ), with the exception of San Francisco Bay. San Francisco Bay has generally not been included in pelican monitoring efforts and as such, very few records were available in our databases.

### Data Sources and Handling

Data used to define roost sites, develop the database and summary tables were collected by ground-based, boat, and aerial surveys over the 22 year period, 1986 to 2007, primarily by Crescent Coastal Research, Humboldt State University, Pacific Eco Logic, PRBO Conservation Science, University of California Davis, U.S. Fish and Wildlife Service, and U.S. Geological Survey (D.L. Jaques, unpubl. data; H.R. Carter, unpubl. Data; PRBO unpubl. data). There has never been any regular long-term monitoring effort directed at non-breeding pelicans in the State of California, and as such, no standardized monitoring protocol or system of database management existed prior to development of this document.

Aerial survey data that were derived from visual estimates rather than aerial photo counts were generally not included in the database. Aerial estimates of numbers of pelicans at large roosts, have proven to be subject to a great deal of inaccuracy, regardless of the skill or experience of the observer. Multiple ground-based counts at a given roost made on the same day were used in the database if the counts were at least one hour apart.

### Definition of Roosts and Geo-referencing

A roost site was defined based on a combination of factors including total numbers of pelicans using a given location, recurrent use, geographic features, general habitat type, and previously established seabird colony boundaries. The boundaries of most roost sites were defined by distinct geographic features such as an offshore rock, river mouth, or breakwater at the mouth of a harbor. In contrast, other areas, e.g. relatively long homogeneous stretches of coastline or regions within bays, were sometimes delineated with brackets and ascribed roost site status if pelican use in that area was typically low and variable with respect to exact roost location. By defining such areas as unique monitoring units, changes in use patterns over time can still be evaluated without adding overly-cumbersome, relatively insignificant, detail to survey databases. The designation of a roost site in these kinds of situations became somewhat subjective and may be revised over time.

Latitude and longitude of each roost site was established by cross-referencing historic survey maps and survey waypoints with photographic images on Google Earth. The coordinates of each site were marked as a point in Google Earth and imported directly into a Dbase file in decimal degrees. The point used to identify the roost represents the

center or primary roost area of a discreet site, such as an offshore rock or river mouth. In the case of a larger, bracketed area, representing a length of coastline, the point was taken at some site within the bracket where pelicans were known to occur. The extent of the bracketed area was depicted by lines in the printed maps, but these boundaries are not indicated in the database.

#### Limitations of the Database and Future Revision

The database was developed to include as many records as possible for each roost and as such was not compiled in a manner consistent with deriving statistics such as mean seasonal abundance at a particular site. Data were derived from a wide range of sources, ranging from annual snapshot counts collected during broad aerial survey efforts, to focused observations at specific roosts where multiple counts were made on a given day to evaluate such factors such as diurnal patterns or human disturbance effects. Attempts to develop means from the collated database would lead to erroneous results and represent a misuse of the product.

Most non-breeding brown pelican surveys have been conducted during the peak regional abundance periods in summer and fall. The absence of counts for many sites during spring and winter does not necessarily indicate that pelicans were not present during that period, but that data were not available for this product. More pelican distribution and abundance data are needed for the winter period when most oil spills occur

It was not possible to collate all of the pelican survey data available for this project due to budget constraints. The most recent data was prioritized over the historic data. Additional records for the period 1986-1996 may be added to the dataset and summary tables in subsequent versions of this cataloging effort. In addition, records from other sources could be added to the database in the future. There is clearly a dearth of information available here for some sites in northern California, particularly in Sonoma and Mendocino Counties. Accurate assessment of potential pelican use of those areas with very small sample sizes can not be made using this product, but presumably, the most important sites are at least mapped here. It is hoped that recognition of gaps in the data will lead to focused observations in some regions, as well as more routine, comprehensive, pelican survey efforts overall.

The numbering system used in this atlas was devised to allow sequential incorporation of new roosts within each County as they are added to the system. Our intent is that any newly identified sites be coded as decimal numbers between the existing whole numbers of the established roosts on either side of the new point. As new data accumulates and changes in pelican use patterns potentially occur, the numbering system could be revised and set back to all whole numbers as long as the old number and original geo-reference point are retained for cross referencing.

## SUMMARY RESULTS

One hundred ninety six communal roost sites were derived from more than 2,000 brown pelican roost count records collated for this atlas. Approximately half of the data points were collected by aerial survey and half were collected from ground or boat-based surveys. The number of records from each 11-year period was roughly evenly split; 43% were from 1986-1996, and 57% were from 1997-2007. Numbers of records in the database varied greatly by County; this reflected both uneven sampling and uneven use of the California coast by pelicans. Data collected during the periods 1986-88 and 1997-2000 accounted for 78% of all observations.

Jurisdiction over pelican roost sites fell into four primary ownership categories (Fig. 1). The Bureau of Land Management (BLM) was responsible for about half of all sites, followed by the California Department of Parks and Recreation (CDPR), and the National Park Service (NPS). Coordination and partnerships with these federal and state agencies will be important to OSPR when dealing with spills that affect pelicans. Private entities owned 9% of all roost sites. Resource management agencies should consider and attempt to alleviate nuisance issues, if warranted, at privately owned properties that consistently harbor large numbers of pelicans.

Most of the largest pelican roost sites occurred within the boundaries of the National Marine Sanctuaries in Central California; the Gulf of the Farallones and Monterey Bay (Fig. 2). This likely reflects the nexus of rich foraging areas and high quality roost sites available in that region. Nine roost sites stood out as the largest, most important roosts in northern and central California based on the data collated for the atlas. From south to north, the sites were Pismo Rock, Shell Beach Rocks, Bird Island Point Lobos, Salinas River Mouth, Moss Landing Wildlife Area, Año Nuevo Island, Southeast Farallon Island, Bird Island Point Bonita, and Castle Rock National Wildlife Refuge. Each of these sites harbored more than 1,000 pelicans on more than one survey. Several of these roost sites are subject to perturbations from human disturbance or habitat alteration. Review or development of management plans with respect to pelicans at these locations would be a good first step toward a coordinated protection plan for California's key pelican roosts.

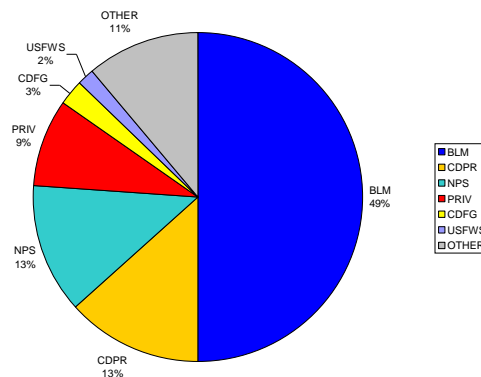

Figure 1. Ownership of pelican roost sites in northern and central California.

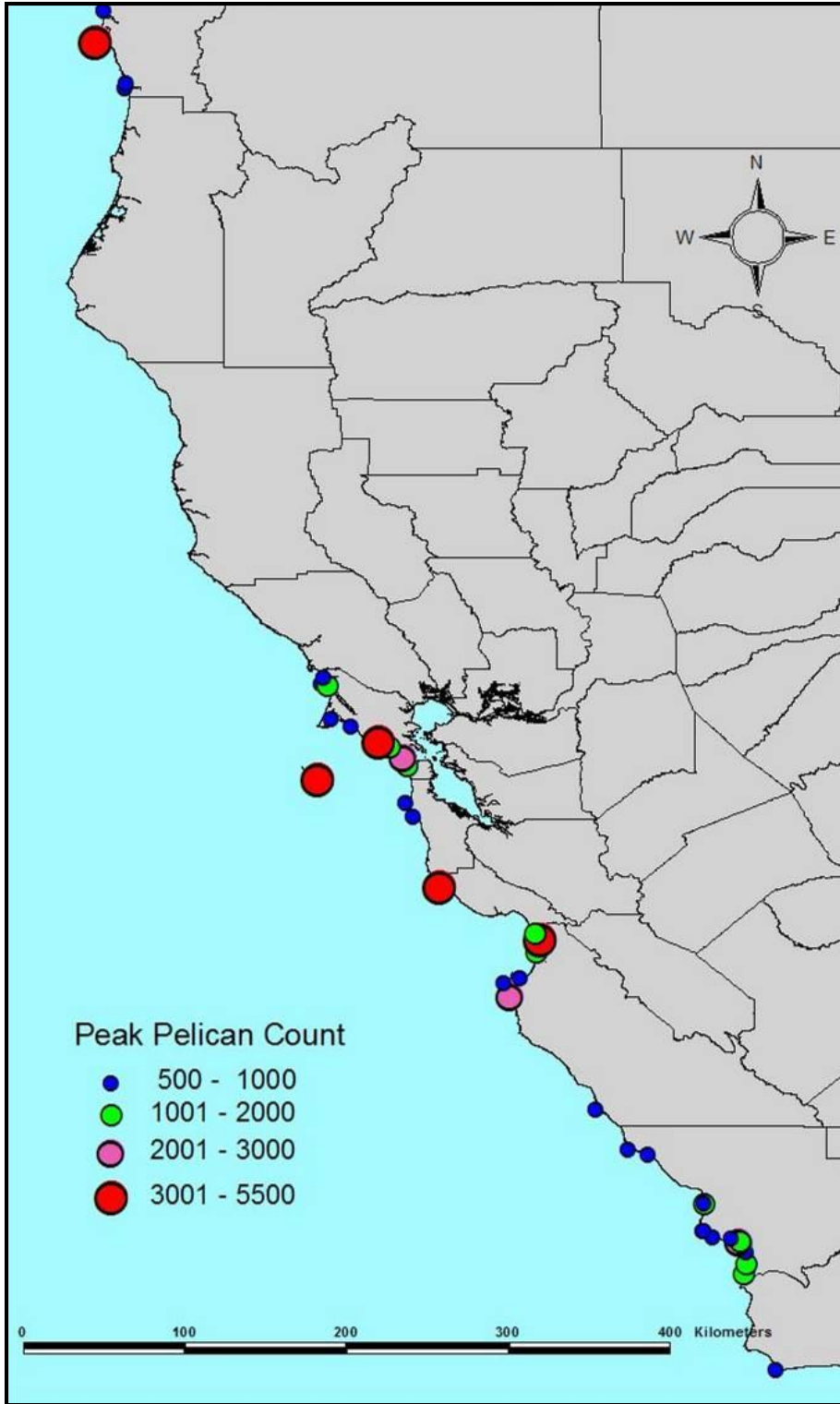

Figure 2. Map of Brown Pelican roost sites with peak counts greater than 500 birds on the northern and central California coast.

## Roost Page Format and Explanation of Table Fields

<b>NAME OF ROOST</b>		
<b>Roost No:</b> <i>Two letter county code and number within county from south to north</i>	<b>Lat, Long in decimal degrees</b>	<b>Map No.</b> <i>Google roost photo number in document</i>
<b>USFWS Colony No:</b> <i>Seabird colony number from Carter et al., 1992, when applicable</i>	<b>Owner:</b> <i>Code for owner of roost site, see data dictionary</i>	<b>Manager:</b> <i>Code for manager of roost site, see data dictionary</i>
<b>Habitat:</b> <i>Primary roost habitat type</i>		<b>Night Roost:</b> <i>Indicates known nocturnal use</i>



<i>High Counts of Pelicans in the Database by Season and Time Period</i>								
	<i>Spring: March, April, May</i>		<i>Summer: June, July, August</i>		<i>Fall: September, October, November</i>		<i>Winter: December, January, February</i>	
<b>Time Period</b>	<b>Total:</b> <i>numbers of pelicans</i>	<b>N: #</b> <i>of counts</i>	<b>Total</b>	<b>N</b>	<b>Total</b>	<b>N</b>	<b>Total</b>	<b>N</b>
1986-1996	ND = no data	0	<b>XXX</b>	X	<b>XXX</b>	X	ND	0
			<i>(date of high count)</i>		<i>(date of high count)</i>			
1997-2007	<b>XXX</b> <i>(date)</i>	X	<b>XXX</b> <i>(date)</i>	X	<b>XXX</b> <i>(date)</i>	X	<b>XXX</b> <i>(date)</i>	X
	<b>High Count:</b> <i>Greatest count in database</i>				<b>Total Counts in Database:</b> <i>Sum of N's in table</i>			



# SANTA BARBARA COUNTY

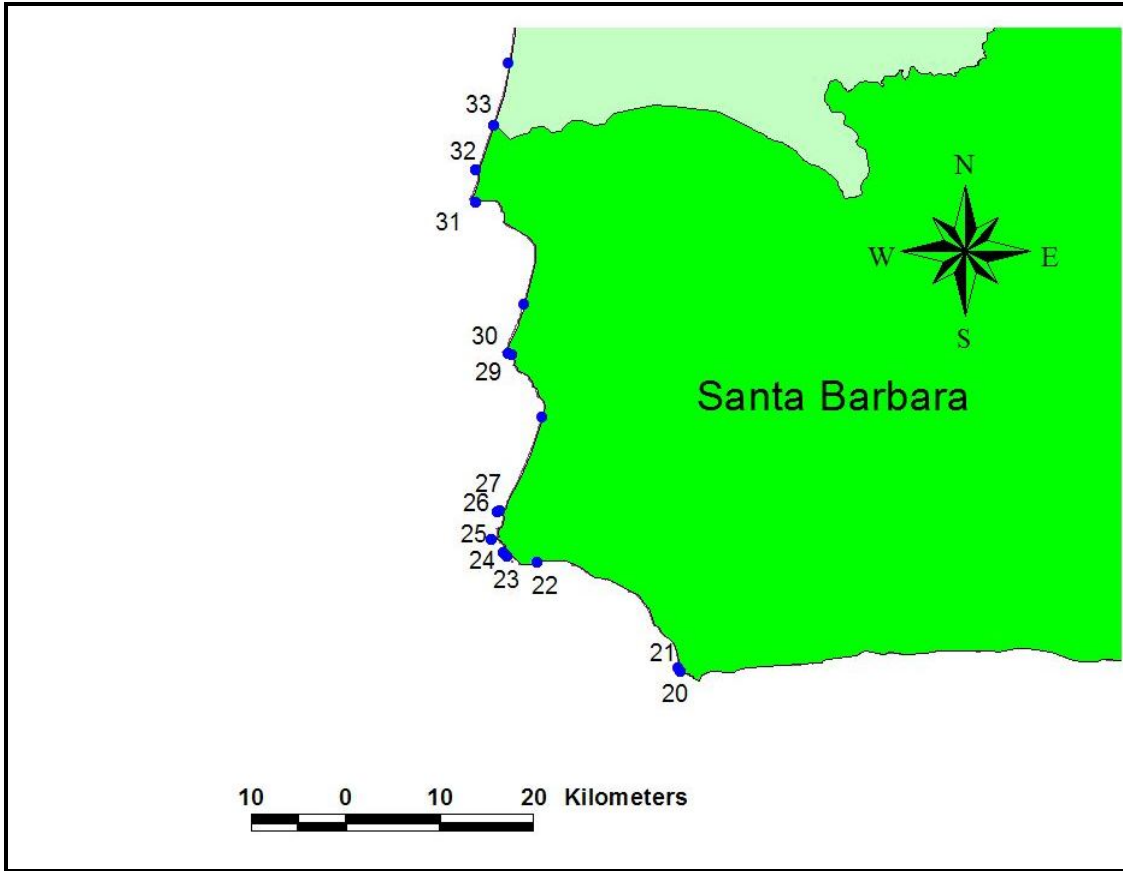

Santa Barbara County Summary	
County Number	5
Number of Roost Sites	33
Number of Confirmed Night Roosts	1
Roost Sites with known management issues	11
Roost Sites with >1,000 pelicans	1: <i>Santa Maria River Mouth</i>
Roost Sites with >500 pelicans	1: <i>Point Conception</i>

## POINT CONCEPTION

Roost No: SB 20.0                      34.4497, -120.471                      Map No. 1  
 USFWS Colony No: 501-013    Owner: USCG                      Manager: USCG

Habitat: Offshore Rock and Mainland Shore                      Night Roost: Unknown



High Counts of Brown Pelicans at Point Conception

Time Period	Spring		Summer		Fall		Winter	
	Total	N	Total	N	Total	N	Total	N
1986-1996	ND	0	<b>104</b> (6/11/92)	3	<b>431</b> (9/28/93)	2	ND	0
1997-2007	<b>12</b> (5/24/01)	1	<b>113</b> (7/17/01)	1	<b>150</b> (10/2/97)	3	<b>712</b> 1/15/01	4
High Count: 712					Total Counts in Database: 14			

Access and Site Viewing: All data are from aerial surveys. No tested shoreline observation points. Site is a USCG Light Station. Permission to access required.

Management Concerns: Restricted public access has a positive effect, any changes to this condition may degrade roost habitat. Effects of USCG Operations unknown.

## POINT CONCEPTION TO VANDENBERG

Roost No: SB 21.0                      34.4535, -120.473                      Map No. 2  
 USFWS Colony No: 501-013      Owner: CA                      Manager: CSLC

Habitat: Beach    Night Roost: Unsuitable



High Counts of Brown Pelicans at Point Conception to Vandenberg								
	Spring		Summer		Fall		Winter	
Time Period	Total	N	Total	N	Total	N	Total	N
1986-1996	ND	0	ND	0	ND	0	ND	0
1997-2007	<b>76</b>	2	<b>212</b>	1	<b>123</b>	1	ND	0
	(5/24/01)		(7/17/01)		(9/12/2000)		1/15/01	
	<b>High Count: 212</b>			Total Counts in Database: 4				

Access and Site Viewing: All data are from aerial surveys. No tested ground access points. Public entry to the beach is available at the Jalama Creek mouth.

Management Concerns: None known.

**BOATHOUSE JETTY VANDENBERG**

Roost No: SB 22.0                      34.5544, -120.608                      Map No. 3  
 USFWS Colony No: None              Owner: USAF                      Manager: USAF

Habitat: Jetty    Night Roost: Unlikely

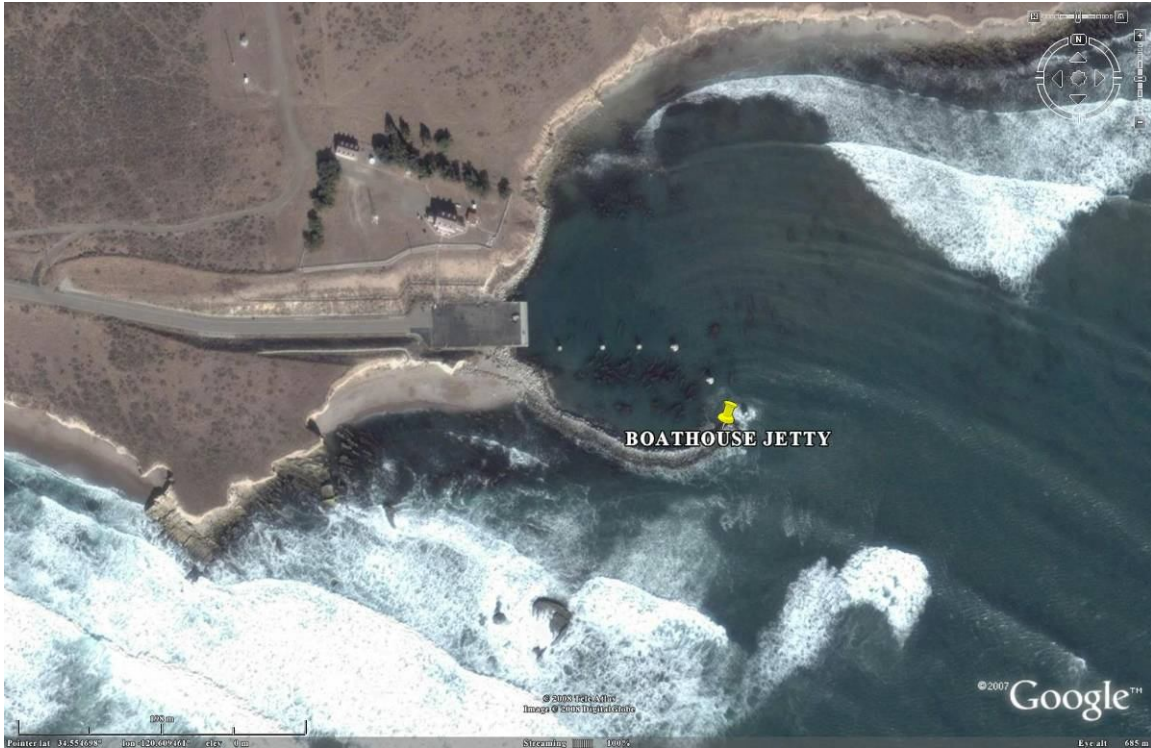

High Counts of Brown Pelicans at Boathouse Jetty Vandenberg								
Time Period	Spring		Summer		Fall		Winter	
	Total	N	Total	N	Total	N	Total	N
1986-1996	ND	0	ND	0	<b>58</b> (11/17/1986)	1	ND	0
1997-2007	<b>9</b> (5/24/01)	1	<b>0</b> (8/26/99)	1	<b>191</b> (9/12/2000)	5	<b>11</b> 1/17/01	1
High Count: <b>191</b>					Total Counts in Database: 9			

Access and Site Viewing: Vandenberg Air Force Base is a restricted area. Permission from the USAF is required to access this site from the ground; viewpoints also subject to approval.

Management Concerns: USAF Operations. Restricted public access has a positive effect, any changes to this condition may degrade roost habitat.



## ROCKY POINT SOUTH

Roost No: SB 23.0                      34.5606, -120.636                      Map No. 4  
 USFWS Colony No: 501-012    Owner: USAF                      Manager: USAF

Habitat: Mainland Cliff or Rocky Shoreline                      Night Roost: Unlikely

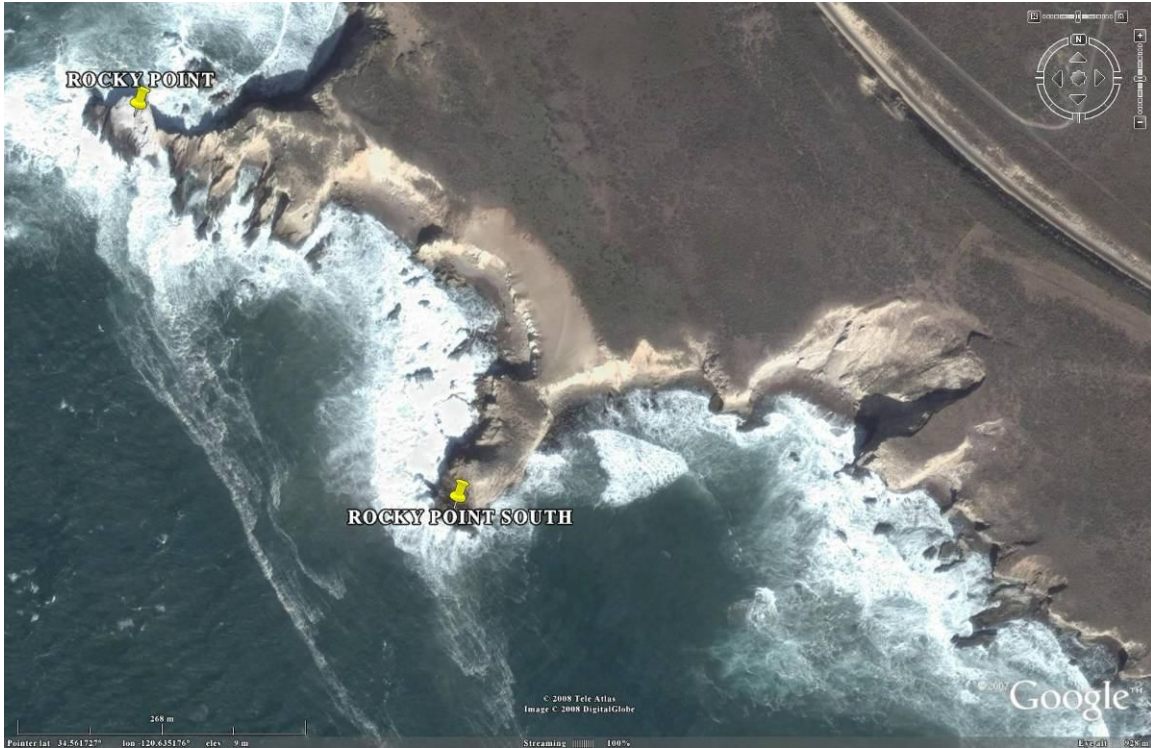

### High Counts of Brown Pelicans at Rocky Point South

High Counts of Brown Pelicans at Rocky Point South								
Time Period	Spring		Summer		Fall		Winter	
	Total	N	Total	N	Total	N	Total	N
1986-1996	ND	0	ND	0	ND	0	ND	0
1997-2007	71	1	<b>24</b>	2	<b>229</b>	4	69	1
	(5/24/01)		(7/13/2000)		(9/10/1998)		1/12/00	
	<b>High Count: 229</b>				Total Counts in Database: 8			

**Access and Site Viewing:** Vandenberg Air Force Base is a restricted area. Permission from the USAF is required to access this site from the ground; viewpoints also subject to approval.

**Management Concerns:** USAF Operations. Restricted public access has a positive effect, any changes to this condition may degrade roost habitat.



## ROCKY POINT

Roost No: SB 24.0                      34.5639, -120.64                      Map No. 5  
 USFWS Colony No: 501-012    Owner: BLM                      Manager: BLM

Habitat: Offshore Rock                      Night Roost: Confirmed

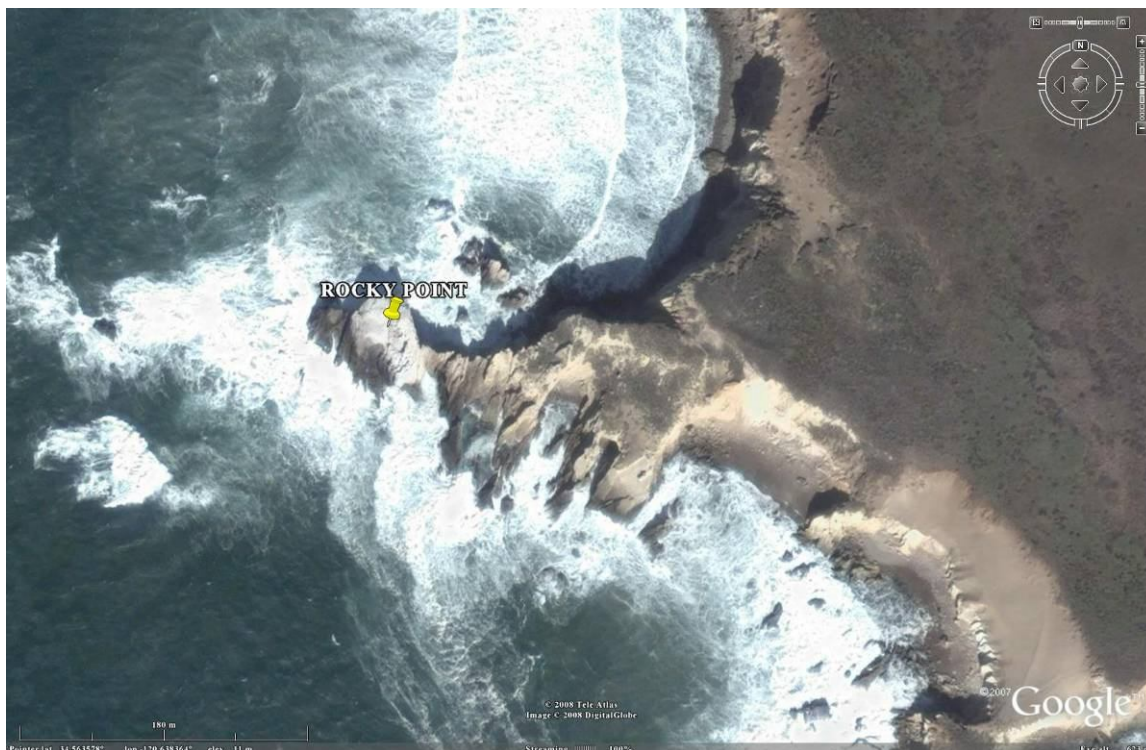

High Counts of Brown Pelicans at Rocky Point								
Time Period	Spring		Summer		Fall		Winter	
	Total	N	Total	N	Total	N	Total	N
1986-1996	ND	0	ND	0	<b>86</b>	1	ND	0
					11/17/1986			
1997-2007	<b>40</b>	1	<b>8</b>	2	<b>313</b>	6	<b>316</b>	1
	(5/20/99)		(7/13/00)		(10/4/1997)		1/17/01	
	High Count: 316				Total Counts in Database: 11			

**Access and Site Viewing:** Vandenberg Air Force Base is a restricted area. Permission from the USAF is required to access this site from the ground; viewpoints also subject to approval.

**Management Concerns:** USAF operations. Restricted public access has a positive effect, any changes to this condition may degrade roost habitat.

## POINT ARGUELLO

Roost No: SB 25.0                      34.5762, -120.652                      Map No. 6  
 USFWS Colony No: None              Owner: BLM                                  Manager: BLM

Habitat: Offshore Rock                      Night Roost: Unknown



High Counts of Brown Pelicans at Point Arguello								
Time Period	Spring		Summer		Fall		Winter	
	Total	N	Total	N	Total	N	Total	N
1986-1996	ND	0	<b>110</b> (7/21/87)	1	<b>ND</b>	0	ND	0
1997-2007	ND	0	<b>79</b> (7/17/01)	2	<b>165</b> (10/1/97)	8	<b>158</b> 1/15/02	1
High Count: 158					Total Counts in Database: 12			

**Access and Site Viewing:** Vandenberg Air Force Base is a restricted area. Permission from the USAF is required to access this site from the ground; viewpoints also subject to approval.

**Management Concerns:** USAF Operations. Restricted public access has a positive effect, any changes to this condition may degrade roost habitat.

**DESTROYER ROCK**

Roost No: SB 26.0                      34.6029, -120.646                      Map No. 7  
 USFWS Colony No: 501-009      Owner: BLM                      Manager: BLM

Habitat: Offshore Rock                      Night Roost: Unknown



High Counts of Brown Pelicans at Destroyer Rock								
Time Period	Spring		Summer		Fall		Winter	
	Total	N	Total	N	Total	N	Total	N
1986-1996	ND	0	<b>223</b> (7/21/87)	1	ND	0	ND	0
1997-2007	<b>8</b> (5/24/01)	1	<b>0</b> (8/26/99)	1	<b>91</b> (10/1/97)	6	<b>6</b> 1/15/01	1
High Count: 223					Total Counts in Database: 10			

Access and Site Viewing: Vandenberg AFB is a highly restricted area. Special permission is required to access this site from the ground.

Management Concerns: None known.



**POINT PEDERNALES**

Roost No: SB 27.0                      34.6036, -120.643                      Map No. 8  
 USFWS Colony No: 501-010      Owner: BLM                      Manager: BLM

Habitat: Offshore Rock                      Night Roost: Unknown



High Counts of Brown Pelicans at Point Pedernales								
Time Period	Spring		Summer		Fall		Winter	
	Total	N	Total	N	Total	N	Total	N
1986-1996	ND	0	ND	0	ND	0	ND	0
1997-2007	ND	0	<b>101</b>	1	<b>3</b>	1	<b>11</b>	1
			(7/17/01)		(9/12/00)		1/15/02	
	High Count: 101			Total Counts in Database: 3				

Access and Site Viewing: Vandenberg Air Force Base is a restricted area. Permission from the USAF is required to access from the ground.

Management Concerns: USAF operations. Restricted public access has a positive effect, any changes to this condition may degrade roost habitat.

**SANTA YNEZ RIVER MOUTH**

Roost No: SB 28.0  
 USFWS Colony No: None

34.693, -120.61  
 Owner: SB

Map No. 9  
 Manager: SB

Habitat: River Mouth

Night Roost: Unlikely



High Counts of Brown Pelicans at Santa Ynez River Mouth								
Time Period	Spring		Summer		Fall		Winter	
	Total	N	Total	N	Total	N	Total	N
1986-1996	ND	0	ND	0	<b>ND</b>	0	ND	0
1997-2007	31	1	<b>79</b>	2	<b>46</b>	1	ND	0
	(5/24/01)		(7/17/01)		(9/10/98)			
	High Count: 79				Total Counts in Database: 3			

Access and Site Viewing: Public access is available from the south side of the river mouth at Ocean Beach County Park. Portions of the beach are closed during Snowy Plover nesting season.

Management Concerns: Human disturbance from public recreation.



## PURISMA POINT SOUTH

Roost No: SB 29.0                      34.7546, -120.635                      Map No. 10  
 USFWS Colony No: 501-021      Owner: USAF                      Manager: USAF

Habitat: Mainland Cliff or Rocky Shoreline                      Night Roost: Unknown



### High Counts of Brown Pelicans at Purisma Point South

Time Period	Spring		Summer		Fall		Winter	
	Total	N	Total	N	Total	N	Total	N
1986-1996	ND	0	ND	0	<b>ND</b>	0	ND	0
1997-2007	ND	0	<b>0</b>	1	<b>52</b>	6	ND	0
			(8/26/99)		(10/02/97)			
	High Count: 52				Total Counts in Database: 7			

**Access and Site Viewing:** Vandenberg Air Force Base is a restricted area. Permission from the USAF is required to access from the ground. Roost area lies within sensitive Least Tern nesting habitat.

**Management Concerns:** USAF Operations. Restricted public access has a positive effect, any changes to this condition may degrade roost habitat.

**PURISMA POINT DUNE**

Roost No: SB 30.0                      34.7535, -120.632                      Map No. 11  
 USFWS Colony No: 501-021      Owner: USAF                      Manager: USAF

Habitat: Mainland Dune Cliff                      Night Roost: Unknown



High Counts of Brown Pelicans at Purisma Point Dune								
Time Period	Spring		Summer		Fall		Winter	
	Total	N	Total	N	Total	N	Total	N
1986-1996	ND	0	<b>216</b> (7/21/87)	1	<b>406</b> (11/17/86)	1	ND	0
1997-2007	<b>64</b> (5/20/99)	3	<b>16</b> (7/17/01)	1	<b>486</b> (10/04/97)	5	<b>109</b> (1/15/02)	2
High Count: <b>486</b>					Total Counts in Database: 13			

Access and Site Viewing: Vandenberg Air Force Base is a restricted area. Permission from the USAF is required to access from the ground. Roost area lies within sensitive Least Tern nesting habitat.

Management Concerns: USAF Operations. Restricted public access has a positive effect, any changes to this condition may degrade roost habitat.

**LION ROCK POINT SAL**

Roost No: SB 31.0                      34.89992, -120.666                      Map No. 12  
 USFWS Colony No: 501-008      Owner: BLM                      Manager: BLM

Habitat: Offshore Rock                      Night Roost: Unknown



High Counts of Brown Pelicans at Lion Rock Point Sal								
Time Period	Spring		Summer		Fall		Winter	
	Total	N	Total	N	Total	N	Total	N
1986-1996	ND	0	<b>0</b> (7/21/87)	1	<b>210</b> (11/17/86)	1	ND	0
1997-2007	<b>129</b> (5/24/01)	2	<b>27</b> (7/17/01)	3	<b>140</b> (9/10/98)	3	<b>408</b> (1/15/02)	3
High Count: <b>408</b>					Total Counts in Database: 13			

Access and Site Viewing: Aerial survey is best. Distant view from Point Sal Road.

Management Concerns: None known.



## MUSSEL POINT

Roost No: SB 32.0

34.9297, -120.666

Map No. 13

USFWS Colony No: 501-017

Owner: SB

Manager: CDPR

Habitat: Cliff or Rocky Shoreline

Night Roost: Unlikely

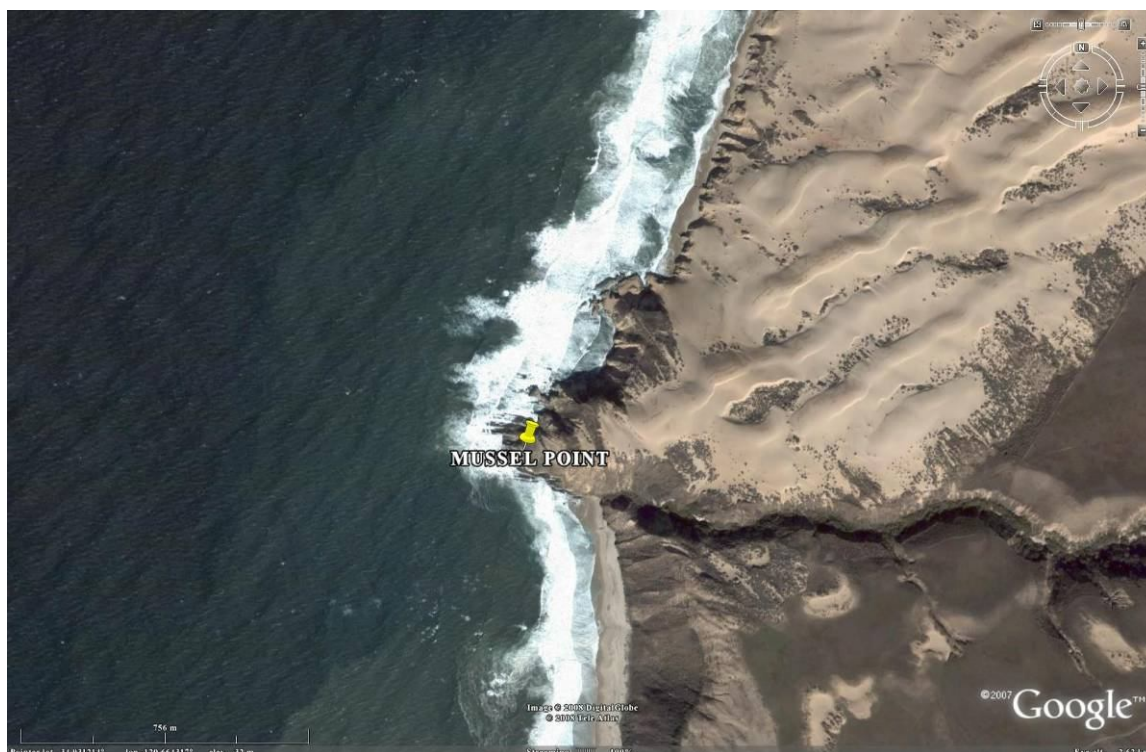

High Counts of Brown Pelicans at Mussel Point

High Counts of Brown Pelicans at Mussel Point								
Time Period	Spring		Summer		Fall		Winter	
	Total	N	Total	N	Total	N	Total	N
1986-1996	ND	0	<b>104</b>	3	ND	0	ND	0
			(6/11/92)					
1997-2007	<b>2</b>	1	<b>113</b>	1	<b>70</b>	3	ND	0
	(5/22/00)		(7/17/01)		(9/12/00)			
High Count: <b>113</b>					Total Counts in Database: 8			

Access and Site Viewing: All data collected by aerial survey. No tested ground view.

Management Concerns: None known.

## SANTA MARIA RIVER MOUTH

Roost No: SB 33.0

34.9719, -120.649

Map No. 14

USFWS Colony No: 501-017

Owner: SL

Manager: CDPR

Habitat: River Mouth

Night Roost: Unlikely



### High Counts of Brown Pelicans at Santa Maria River Mouth

Time Period	Spring		Summer		Fall		Winter	
	Total	N	Total	N	Total	N	Total	N
1986-1996	ND	0	<b>877</b> (8/28/86)	3	<b>193</b> (11/07/86)	2	ND	0
1997-2007	<b>4</b> (5/22/00)	1	<b>303</b> (7/13/00)	3	<b>1,098</b> (9/12/00)	3	1 1/17/01	1
High Count: <b>1,098</b>					Total Counts in Database: 13			

**Access and Site Viewing:** The south side of the river mouth can be accessed by walking from the public parking lot at the end of West Main Street.

**Management Concerns:** Human disturbance from public recreation.

# SAN LUIS OBISPO COUNTY

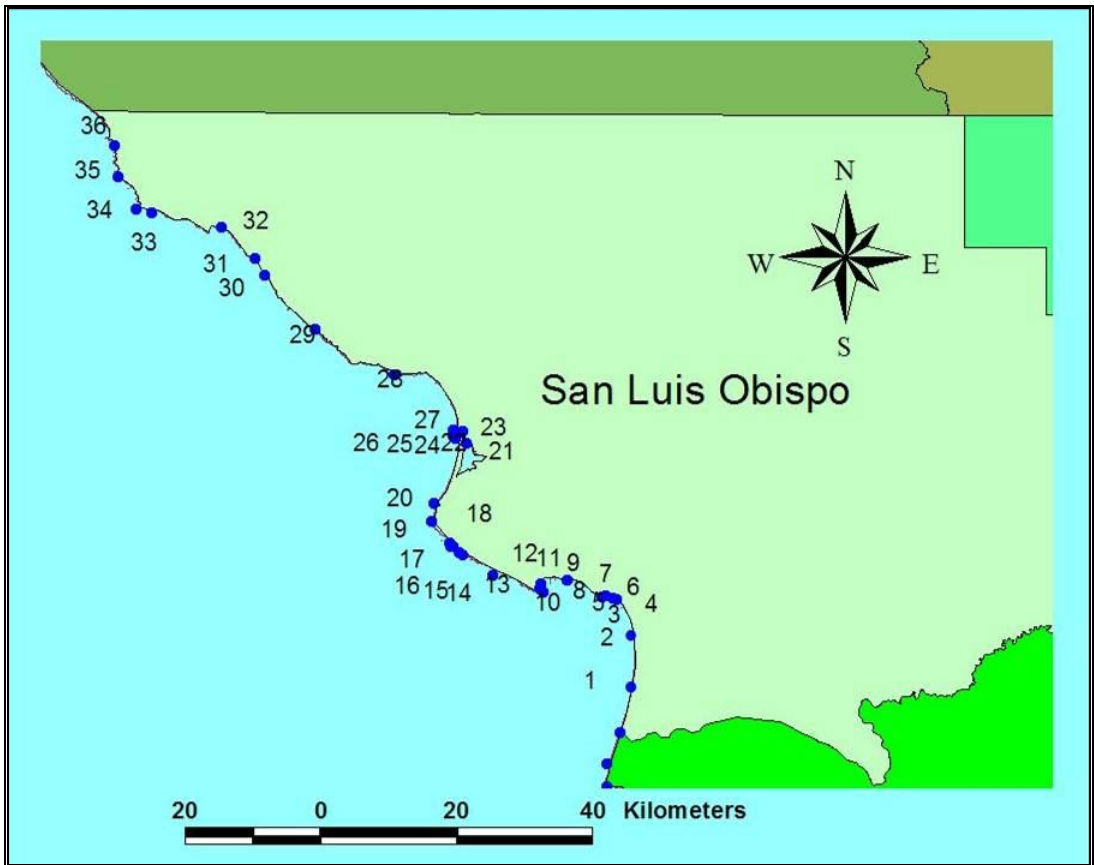

San Luis Obispo County Roost Summary	
County number:	6
Number of roost sites:	36
Number of confirmed night roosts	4
Roost sites with known management issues:	14
Roost sites with >1,000 pelicans	5: <i>Oso Flaco Creek Mouth, Pismo Rock, Shell Beach Rocks, Shell Beach Rocks Margo Dodd, Morro Bay North Jetty</i>
Roost sites with 500-1,000 pelicans	10: <i>Pismo Rock Area, Fossil Point Area, Pecho Rock, Lion Rock Diablo Canyon, Pup Rock, Morro Bay South Spit, Morro Bay South Jetty, Morro Rock, San Simeon Bay Rocks, Piedras Blancas Rock</i>

## OSO FLACO CREEK MOUTH

Roost No: SL 1.0                      35.0319, -120.635                      Map No. 15  
 USFWS Colony No: None              Owner: CDPR                      Manager: CDPR

Habitat: Creek Mouth                      Night Roost: Not Suitable



### High Counts of Brown Pelicans at Oso Flaco Creek Mouth

Time Period	Spring		Summer		Fall		Winter	
	Total	N	Total	N	Total	N	Total	N
1986-1996	ND	0	ND	0	ND	0	ND	0
1997-2007	<b>ND</b>	0	<b>47</b>	1	<b>1049</b>	1	ND	0
			(7/13/00)		(9/12/00)			
High Count: <b>1,049</b>					Total Counts in Database: 13			

Access and Site Viewing: All data are from aerial surveys. Beach access is available from Oceano Dunes Vehicular Recreation Area at the end of Oso Flaco Road.

Management Concerns: None known. Not a traditional communal roost area.



**PISMO STATE BEACH**

Roost No: SL 2.0

35.0599, -120.63

Map No. 16

USFWS Colony No: None

Owner: CDPR

Manager: CDPR

Habitat: Beach And Creek Mouth

Night Roost: Not Suitable

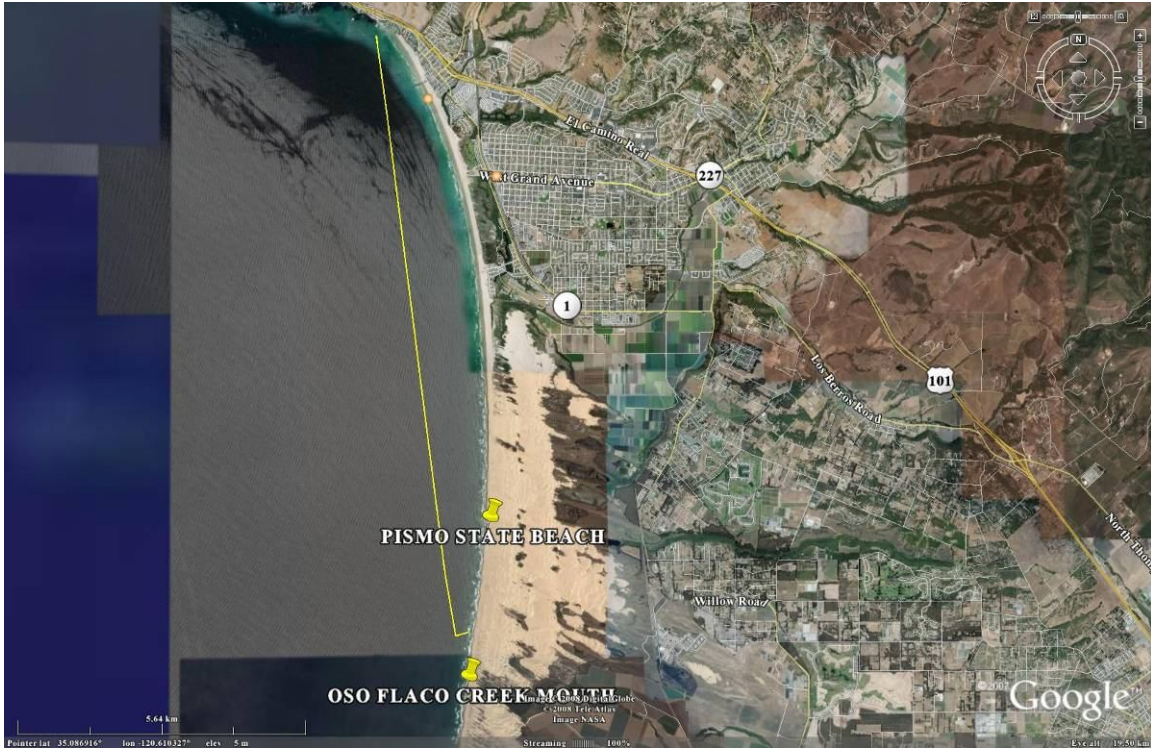

**High Counts of Brown Pelicans at Pismo State Beach**

Time Period	Spring		Summer		Fall		Winter	
	Total	N	Total	N	Total	N	Total	N
1986-1996	ND	0	ND	0	ND	0	ND	0
1997-2007	ND	0	ND	0	<b>750</b>	1	ND	0
					(9/12/00)			
	<b>High Count: 750</b>				Total Counts in Database: 1			

Access and Site Viewing: There are numerous access points at north end of the state beach.

Management Concerns: None known. Not a traditional communal roost area.

**PISMO ROCK**

Roost No: SL 3.0                      35.1496, -120.659                      Map No. 17  
 USFWS Colony No: 477-036      Owner: BLM                      Manager: BLM

Habitat: Offshore Rock                      Night Roost: Confirmed

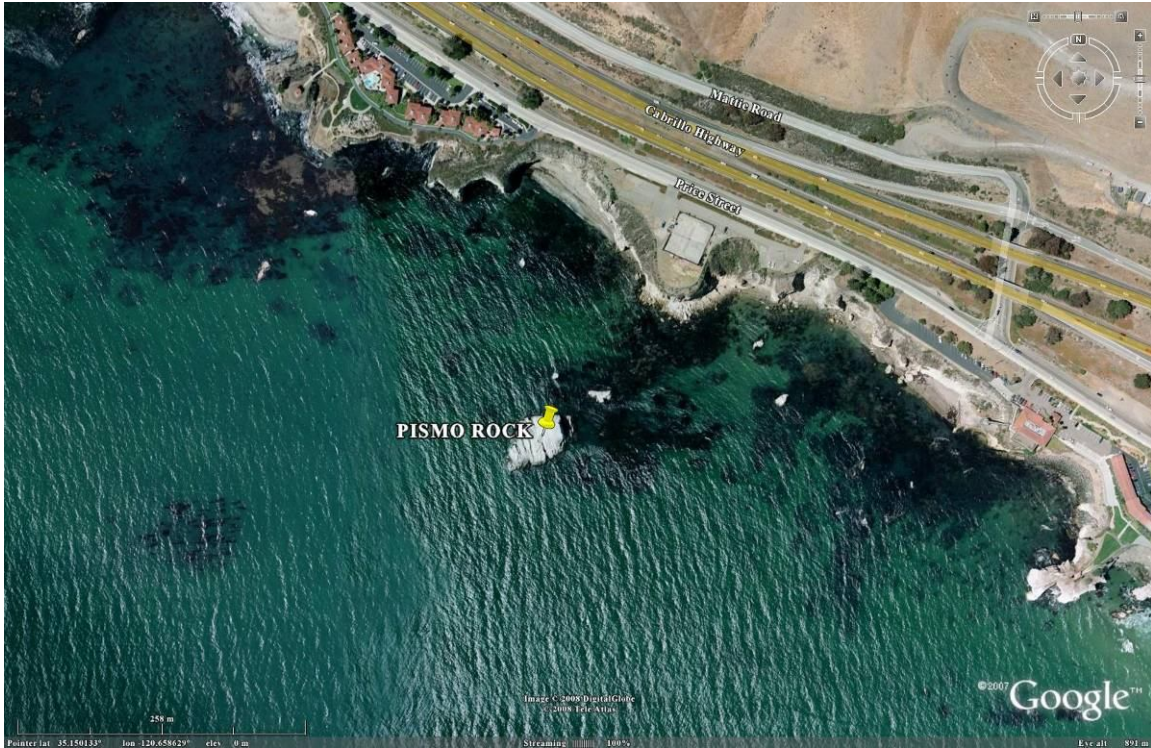

High Counts of Brown Pelicans at Pismo Rock								
Time Period	Spring		Summer		Fall		Winter	
	Total	N	Total	N	Total	N	Total	N
1986-1996	ND	0	<b>1,253</b> (7/25/87)	8	<b>912</b> (11/7/1986)	23	ND	0
1997-2007	<b>90</b> (5/22/00)	2	<b>544</b> (8/26/99)	7	<b>667</b> (9/07/00)	6	<b>96</b> (1/16/2002)	2
High Count: <b>1,253</b>					Total Counts in Database: 48			

Access and Site Viewing: View the north side of the rock from public access provided by hotel to the north of the rock off Price Street. View south side of roost from public access on peninsula at hotel just south of the rock.

Management Concerns: Human disturbance from divers landing on the rock has been observed but may be rare. Helicopter disturbance has also been observed.



**PISMO ROCK AREA**

Roost No: SL 4.0                      35.1485, -120.654                      Map No. 18  
 USFWS Colony No: 477-036      Owner: BLM                      Manager: BLM

Habitat: Offshore Rocks and Mainland Cliffs                      Night Roost: Unknown

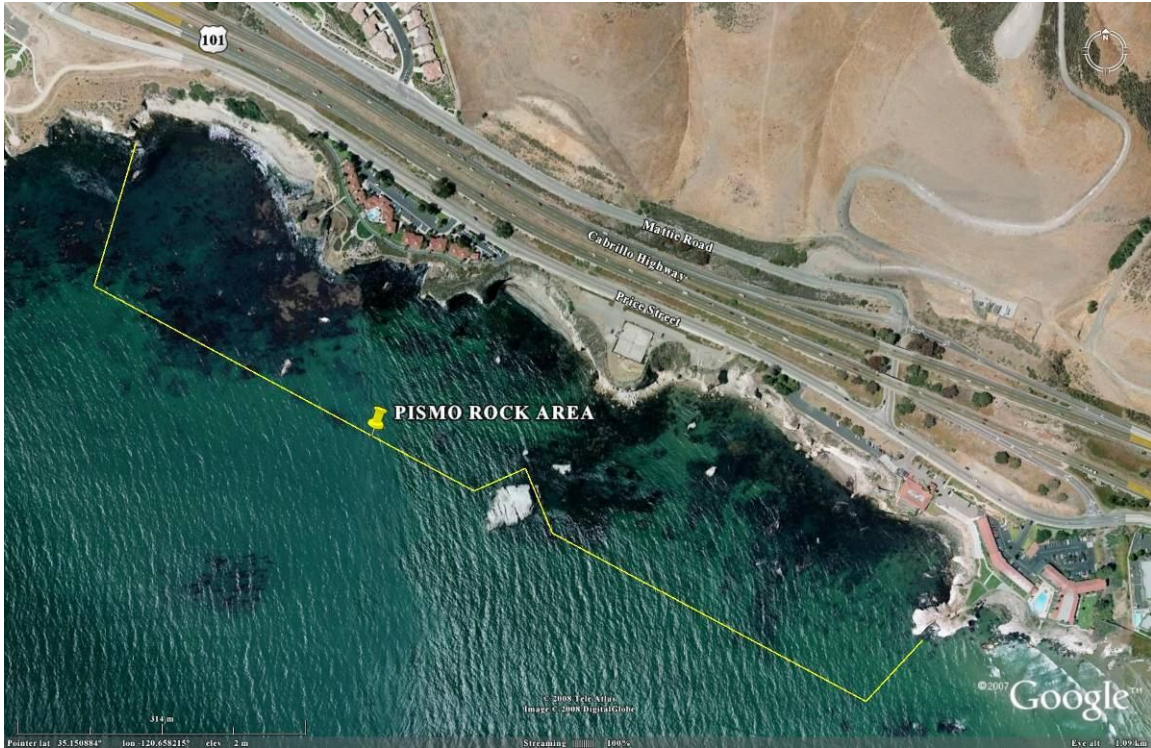

High Counts of Brown Pelicans at Pismo Rock Area								
Time Period	Spring		Summer		Fall		Winter	
	Total	N	Total	N	Total	N	Total	N
1986-1996	ND	0	271 (7/24/87)	6	135 (9/1/86)	12	ND	0
1997-2007	4 (5/22/00)	1	153 (7/17/01)	2	805 (9/12/00)	4	72 (1/16/2002)	1
High Count: <b>805</b>					Total Counts in Database: 26			

Access and Site Viewing: View from various overlooks associated with public access points and parking lots at hotels at either end of the roost area along on Price Street.

Management Concerns: Human disturbance from public recreation, fishing, increasing development and changes in coastal access.

**PISMO ROCK AREA BEACHES**

Roost No: SL 5.0                      35.1485, -120.654                      Map No. 19  
 USFWS Colony No: None              Owner: CA                      Manager: CSLC

Habitat: Beach    Night Roost: Not Suitable

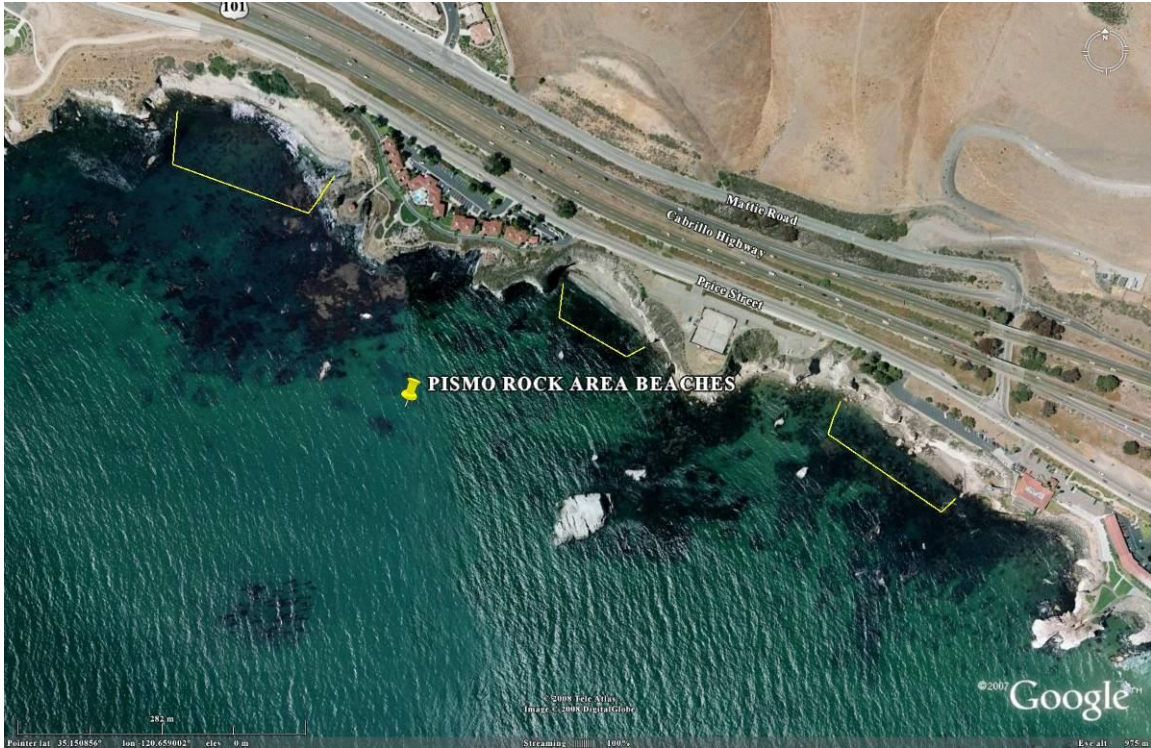

High Counts of Brown Pelicans at Pismo Rock Area Beaches								
Time Period	Spring		Summer		Fall		Winter	
	Total	N	Total	N	Total	N	Total	N
1986-1996	ND	0	<b>440</b> (7/31/86)	2	<b>465</b> (9/1/86)	7	ND	0
1997-2007	ND	0	<b>255</b> (7/17/01)	1	ND	0	ND	0
High Count: <b>465</b>					Total Counts in Database: 10			

Access and Site Viewing: View from various overlooks associated with public access points and parking lots at hotels at either end of the roost area along on Price Street.

Management Concerns: Human disturbance from public recreation, increasing development and provision of stairways to formerly isolated beaches.



## SHELL BEACH ROCKS

Roost No: SL 6.0                      35.1512, -120.673                      Map No. 20  
 USFWS Colony No: 477-035      Owner: BLM                      Manager: BLM

Habitat: Offshore Rock                      Night Roost: Confirmed



### High Counts of Brown Pelicans at Shell Beach Rocks

Time Period	Spring		Summer		Fall		Winter	
	Total	N	Total	N	Total	N	Total	N
1986-1996	ND	0	<b>1,674</b> (7/25/87)	12	<b>1,098</b> (11/1/91)	22	ND	0
1997-2007	<b>119</b> (5/24/01)	2	<b>1,655</b> (8/26/99)	6	<b>2,330</b> (9/7/00)	6	<b>33</b> (1/17/01)	3
High Count: <b>2,330</b>					Total Counts in Database: 51			

Access and Site Viewing: View from various public access points along Ocean Blvd. in Shell Beach.

Management Concerns: Human disturbances from both water and shore-based activities, including landings on rocks. Effects of commercial kayak tours and new shoreline park development are unknown.

**MARGO DODD SHELL BEACH**

Roost No: SL 7.0                      35.1518, -120.668                      Map No. 21  
 USFWS Colony No: 477-035      Owner: BLM                      Manager: BLM

Habitat: Offshore Rock                      Night Roost: Confirmed



High Counts of Brown Pelicans at Margo Dodd Shell Beach								
Time Period	Spring		Summer		Fall		Winter	
	Total	N	Total	N	Total	N	Total	N
1986-1996	ND	0	*	*	*	*	ND	0
1997-2007		0	<b>278</b>	2	<b>1,333</b>	3	<b>169</b>	3
			(7/13/00)		(9/7/00)		(1/17/01)	
	High Count: <b>1,333</b>				Total Counts in Database: 51			

Access and Site Viewing: View from Margo Dodd City Park off of Ocean Blvd. in Shell Beach.

Management Concerns: Site is unusually vulnerable to human disturbance due to close proximity to shore. Ropes historically present to facilitate landings on island. Effects of kayaks and commercial kayak tours in the area have not been evaluated.



**WHITE ROCK**

Roost No: SL 8.0                      35.1633, -120.71                      Map No. 22  
 USFWS Colony No: None              Owner: BLM                      Manager: BLM

Habitat: Offshore Rock                      Night Roost: Unlikely



**High Counts of Brown Pelicans at White Rock**

Time Period	Spring		Summer		Fall		Winter	
	Total	N	Total	N	Total	N	Total	N
1986-1996	ND	0	ND	0	ND	0	ND	0
1997-2007	<b>18</b>	2	<b>ND</b>	0	<b>40</b>	2	<b>7</b>	1
	(5/4/01)				(9/12/00)		(1/16/02)	
	High Count: 40				Total Counts in Database: 5			

Access and Site Viewing: All data are from aerial surveys. Shoreline viewpoints have not been tested.

Management Concerns: None known.

**FOSSIL POINT AREA**

Roost No: SL 9.0                      35.1738 -120.719                      Map No. 23  
 USFWS Colony No: 477-034      Owner: BLM                      Manager: BLM

Habitat: Offshore Rock and Mainland                      Night Roost: Unknown

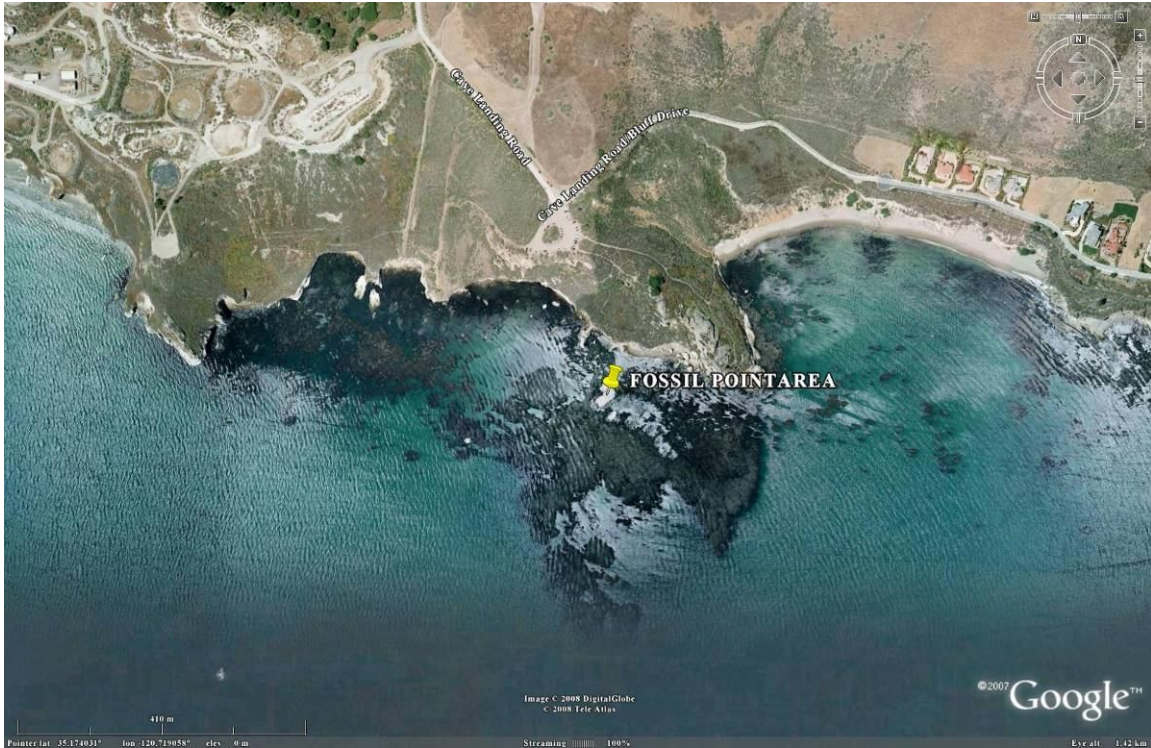

High Counts of Brown Pelicans at Fossil Point								
Time Period	Spring		Summer		Fall		Winter	
	Total	N	Total	N	Total	N	Total	N
1986-1996	ND	0	ND	0	ND	0	ND	0
1997-2007	<b>21</b>	3	<b>218</b>	0	<b>563</b>	5	<b>10</b>	3
	(5/20/99)		(7/13/00)		(9/12/00)		(1/17/01)	
	High Count: 563				Total Counts in Database: 11			

Access and Site Viewing: All data are from aerial surveys. Ground based view's have not been tested.

Management Concerns: None known.

## POINT SAN LUIS JETTY

Roost No: SL 10.0                      35.1567, -120.751                      Map No. 24  
 USFWS Colony No: None              Owner: PSLHD                      Manager: PSLHD

Habitat: Jetty    Night Roost: Unknown



High Counts of Brown Pelicans at Point San Luis Jetty								
Time Period	Spring		Summer		Fall		Winter	
	Total	N	Total	N	Total	N	Total	N
1986-1996	ND	0	ND	0	<b>446</b>	4	ND	0
					(11/01/91)			
1997-2007	<b>74</b>	3	<b>280</b>	5	<b>113</b>	6	<b>95</b>	3
	(5/24/01)		(8/26/99)		(9/12/00)		(1/16/02)	
High Count: <b>446</b>					Total Counts in Database: 21			

Access and Site Viewing: Best view is by boat. Distant view from end of Port San Luis wharf.

Management Concerns: None known.



## SMITH ISLAND

Roost No: SL 11.0                      35.1627, -120.755                      Map No. 25  
 USFWS Colony No: 477-033      Owner: BLM                      Manager: BLM

Habitat: Offshore Rock                      Night Roost: Unknown

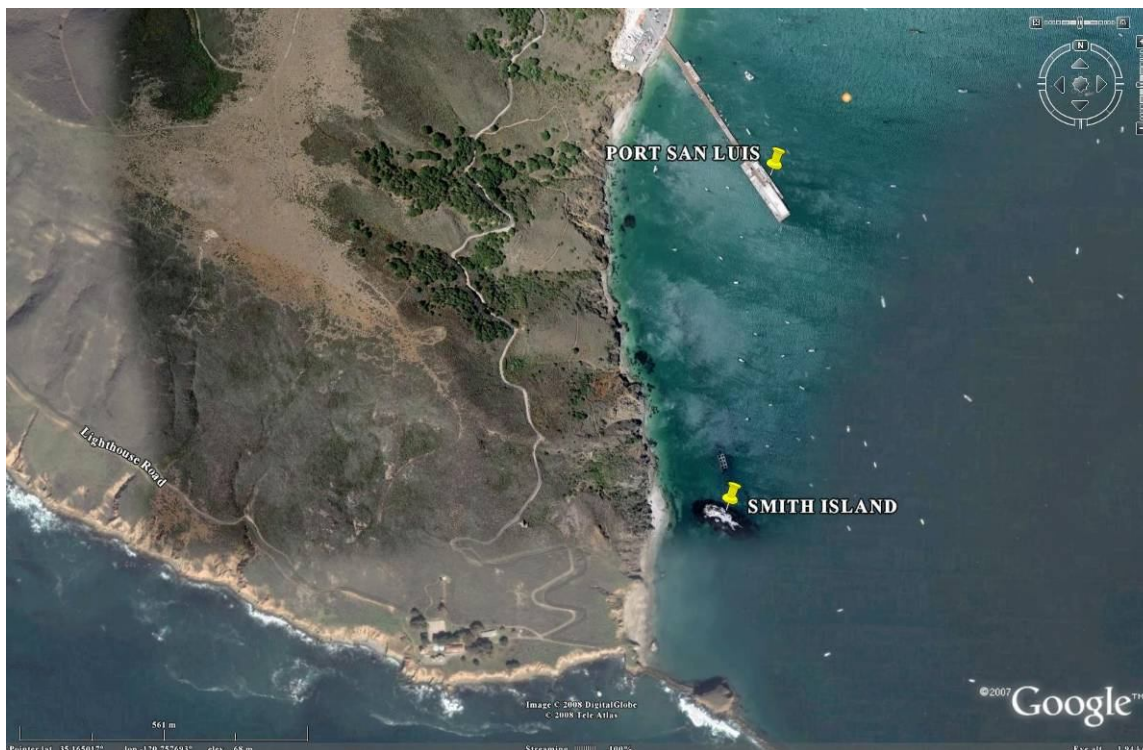

### High Counts of Brown Pelicans at Smith Island

High Counts of Brown Pelicans at Smith Island								
Time Period	Spring		Summer		Fall		Winter	
	Total	N	Total	N	Total	N	Total	N
1986-1996	ND	0	ND	0	<b>53</b>	2	ND	0
					(10/12/87)			
1997-2007	<b>21</b>	3	<b>68</b>	5	<b>214</b>	8	<b>325</b>	3
	(5/20/99)		(8/26/99)		(9/07/00)		(1/17/01)	
High Count: <b>325</b>					Total Counts in Database: 21			

Access and Site Viewing: Best view is from boat. Alternate distant view from Port San Luis Wharf.

Management Concerns: None known.

**PORT SAN LUIS**

Roost No: SL 12.0                      35.1686, -120.754                      Map No. 26  
 USFWS Colony No: 477-045              Owner: PRIV                      Manager: PSLHD

Habitat: Man-Made Structure                      Night Roost: Unknown

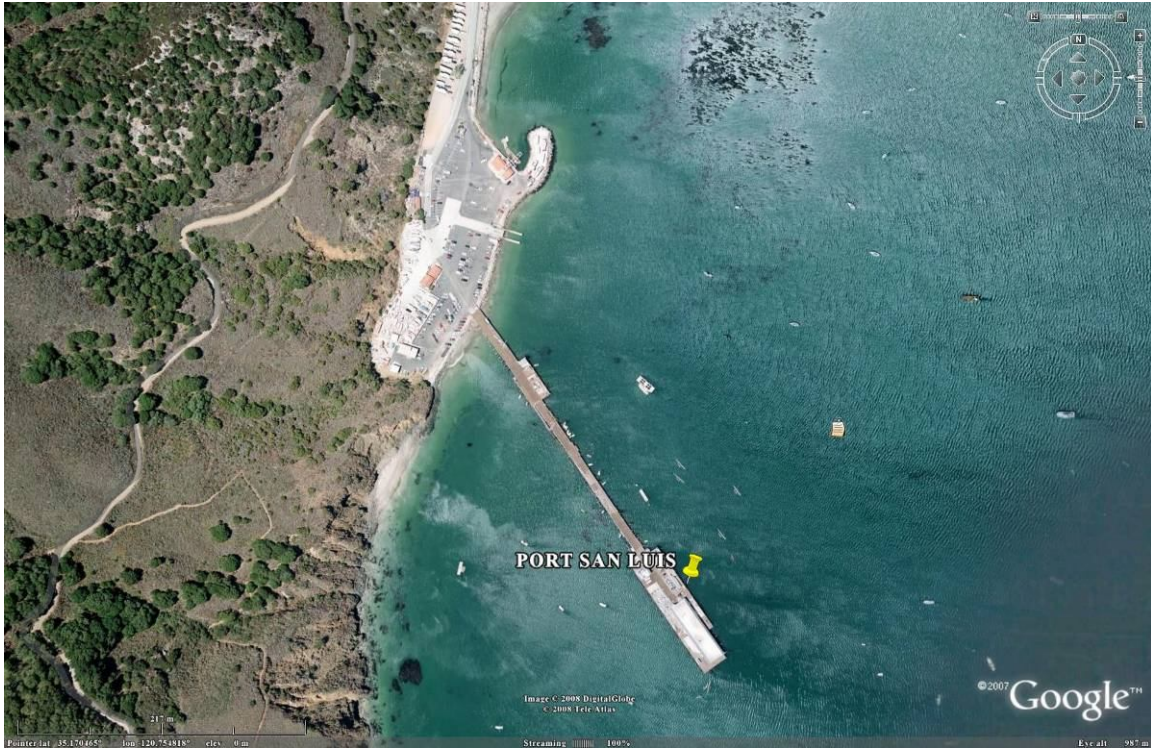

High Counts of Brown Pelicans at Port San Luis								
Time Period	Spring		Summer		Fall		Winter	
	Total	N	Total	N	Total	N	Total	N
1986-1996	ND	0	ND	0	<b>57</b> (11/10/87)	2	<b>60</b>	1
1997-2007	ND	0	<b>23</b> (7/6/00)	2	<b>297</b> (10/03/97)	4	<b>20</b> (1/12/00)	2
High Count: <b>297</b>					Total Counts in Database: 5			

Access and Site Viewing: Views available from parking lot and wharf.

Management Concerns: Pelican roosts on private property generally represent a nuisance issue. Pelicans are vulnerable to harm from accidents, contaminants, and abusive or criminal actions in this setting.



**PECHO ROCK**

Roost No: SL 13.0                      35.1792, -120.817                      Map No. 27  
 USFWS Colony No: 477-032      Owner: BLM                      Manager: BLM

Habitat: Offshore Rock                      Night Roost: Unknown



High Counts of Brown Pelicans at Pecho Rock								
Time Period	Spring		Summer		Fall		Winter	
	Total	N	Total	N	Total	N	Total	N
1986-1996	ND	0	<b>82</b> (7/7/97)	1	<b>831</b> (11/24/87)	2	<b>ND</b>	0
1997-2007	<b>18</b> (5/24/01)	1	<b>39</b> (7/13/00)	2	<b>197</b> (9/07/00)	4	<b>141</b> (1/17/01)	2
High Count: <b>831</b>					Total Counts in Database: 12			

Access and Site Viewing: Aerial survey only. No tested ground-based observation points.

Management Concerns: None known.

## DIABLO CANYON JETTIES

Roost No: SL 14.0	35.206, -120.857	Map No. 28
USFWS Colony No: None	Owner: PGE	Manager: PGE

Habitat: Jetty	Night Roost: Unlikely
----------------	-----------------------



### High Counts of Brown Pelicans at Diablo Canyon Jetties

Time Period	Spring		Summer		Fall		Winter	
	Total	N	Total	N	Total	N	Total	N
1986-1996	ND	0	ND	0	ND	0	ND	0
1997-2007	ND	0	ND	0	57	1	1	1
					(9/12/00)		(1/16/02)	
	High Count: <b>57</b>				Total Counts in Database: 2			

**Access and Site Viewing:** Ground-based access to this region is regulated by Pacific Gas and Electric, Diablo Canyon Nuclear Power Plant. Permission from the utility company is required.

**Management Concerns:** Potential negative effects of industrial operations on pelicans are unknown; positive effects of restricted public access to shoreline are clear and probably outweigh any negative impacts from power plant operation.

## DIABLO ROCK

Roost No: SL 15.0                      35.206, -120.857                      Map No. 29  
 USFWS Colony No: 477-029      Owner: PGE                      Manager: PGE

Habitat: Offshore Rock                      Night Roost: Unlikely



### High Counts of Brown Pelicans at Diablo Rock

High Counts of Brown Pelicans at Diablo Rock								
Time Period	Spring		Summer		Fall		Winter	
	Total	N	Total	N	Total	N	Total	N
1986-1996	ND	0	ND	0	<b>221</b> (11/24/87)	1	<b>ND</b>	0
1997-2007	ND	0	<b>0</b> (8/26/99)	1	<b>0</b> (9/07/00)	2	<b>15</b> (1/16/02)	2
<b>High Count: 221</b>					<b>Total Counts in Database: 6</b>			

**Access and Site Viewing:** Ground-based access to this region is regulated by Pacific Gas and Electric, Diablo Canyon Nuclear Power Plant. Permission from the utility company is required.

**Management Concerns:** Potential negative effects of industrial operations on pelicans are unknown.



## LION ROCK DIABLO CANYON

Roost No: SL 16.0                      35.2175, -120.873                      Map No. 30  
 USFWS Colony No: 477-011      Owner: BLM                      Manager: BLM

Habitat: Offshore Rock                      Night Roost: Not Confirmed



High Counts of Brown Pelicans at Lion Rock Diablo								
Time Period	Spring		Summer		Fall		Winter	
	Total	N	Total	N	Total	N	Total	N
1986-1996	1	1	328	2	<b>556</b>	2	<b>ND</b>	0
	(5/28/93)		(7/7/87)		(11/24/87)			
1997-2007	10	1	<b>171</b>	3	<b>0</b>	3	<b>671</b>	2
	(5/22/00)		(7/13/00)		(9/07/00)		(1/16/02)	
<b>High Count: 671</b>					<b>Total Counts in Database: 14</b>			

Access and Site Viewing: Ground-based access to this region is regulated by Pacific Gas and Electric, Diablo Canyon Nuclear Power Plant. Permission from the utility company is required.

Management Concerns: None known.



**PUP ROCK**

Roost No: SL 17.0                      35.2173, -120.87                      Map No. 31  
 USFWS Colony No: 477-028      Owner: BLM                              Manager: BLM

Habitat: Offshore Rock    Night Roost: Not Confirmed



High Counts of Brown Pelicans at Pup Rock								
Time Period	Spring		Summer		Fall		Winter	
	Total	N	Total	N	Total	N	Total	N
1986-1996	ND	0	356 (8/20/86)	2	<b>522</b> (11/17/86)	3	<b>ND</b>	0
1997-2007	ND	0	<b>0</b> (8/26/99)	3	<b>529</b> (9/10/98)	3	<b>197</b> (1/16/02)	3
High Count: <b>529</b>			Total Counts in Database: 14					

Access and Site Viewing: Ground-based access to this region is regulated by Pacific Gas and Electric, Diablo Canyon Nuclear Power Plant. Permission from the utility company is required.

Management Concerns: None known.

**DIABLO CANYON SHORELINE**

Roost No: SL 18.0                      35.2225, -120.874                      Map No. 32  
 USFWS Colony No: 477-028      Owner: BLM                      Manager: BLM

Habitat: Offshore Rock and Mainland                      Night Roost: Unknown

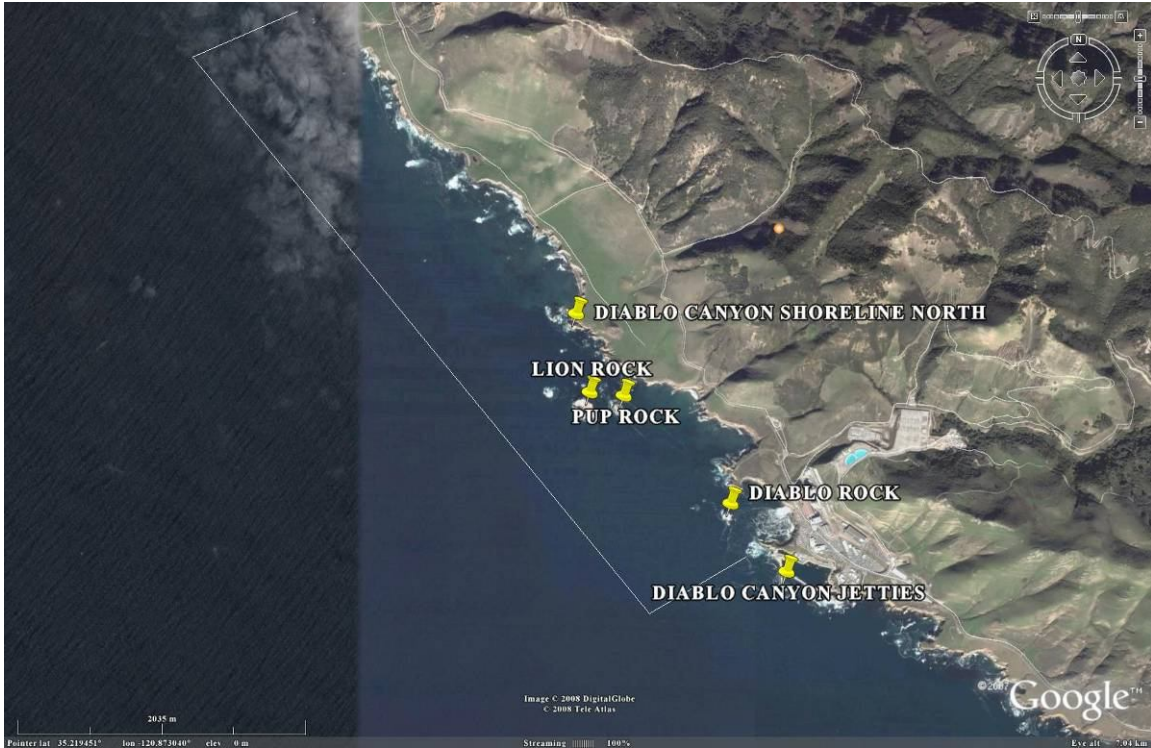

High Counts of Brown Pelicans at Diablo Canyon Shoreline								
Time Period	Spring		Summer		Fall		Winter	
	Total	N	Total	N	Total	N	Total	N
1986-1996	ND	0	ND	0	ND	0	ND	0
1997-2007	<b>81</b>	1	<b>384</b>	1	<b>216</b>	3	<b>1</b>	1
	(5/22/00)		(7/13/00)		(9/07/00)		(1/17/01)	
	<b>High Count: 384</b>				Total Counts in Database: 6			

**Access and Site Viewing:** Ground-based access to this region is regulated by Pacific Gas and Electric, Diablo Canyon Nuclear Power Plant. Permission from the utility company is required

**Management Concerns:** Restricted public access to this shoreline has a positive impact on roosting pelicans. Any changes to this policy may eliminate traditional mainland roost sites.

**POINT BUCHON**

Roost No: SL 19.0                      35.2516, -120.898                      Map No. 33  
 USFWS Colony No: 477-009      Owner: BLM                      Manager: BLM

Habitat: Offshore Rock and Mainland                      Night Roost: Unknown

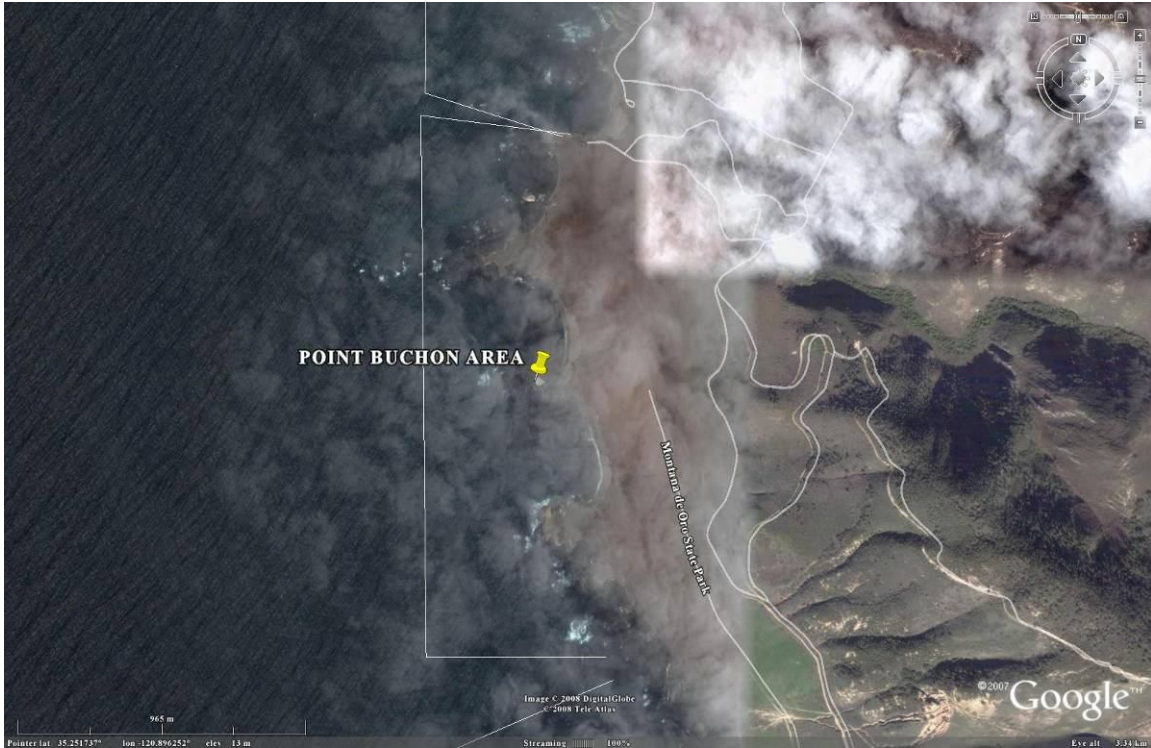

High Counts of Brown Pelicans at Point Buchon								
Time Period	Spring		Summer		Fall		Winter	
	Total	N	Total	N	Total	N	Total	N
1986-1996	ND	0	138 (7/7/87)	1	<b>266</b> (11/17/86)	1	<b>ND</b>	0
1997-2007	<b>ND</b>	0	<b>127</b> (7/13/00)	3	<b>234</b> (9/12/00)	3	<b>28</b> (1/12/00)	2
High Count: <b>266</b>					Total Counts in Database: 10			

Access and Site Viewing: Ground-based access to this region is regulated by Pacific Gas and Electric, Diablo Canyon Nuclear Power Plant. Permission from the utility company is required

Management Concerns: Restricted public access to this shoreline has a positive impact on roosting pelicans. Any changes to this policy may eliminate traditional mainland roost sites.



**MONTANA DE ORO**

Roost No: SL 20.0                      35.2744, -120.895                      Map No. 34  
 USFWS Colony No: 477-027      Owner: BLM                      Manager: BLM

Habitat: Offshore Rock and Mainland                      Night Roost: Unknown



High Counts of Brown Pelicans at Montana De Oro								
Time Period	Spring		Summer		Fall		Winter	
	Total	N	Total	N	Total	N	Total	N
1986-1996	ND	0	117 (7/7/87)	1	<b>317</b> (11/17/86)	1	<b>ND</b>	0
1997-2007	<b>ND</b>	0	<b>376</b> (7/17/01)	2	<b>0</b> (9/07/00)	2	<b>28</b> (1/12/00)	2
High Count: <b>376</b>					Total Counts in Database: 8			

Access and Site Viewing: View from the shoreline trails within Montana de Oro State Park.

Management Concerns: None known.



**MORRO BAY INTERTIDAL**

Roost No: SL 21.0  
 USFWS Colony No: None

35.3536, -120.853  
 Owner: CA

Map No. 35  
 Manager: CSLC

Habitat: Estuary

Night Roost: Not Suitable



**High Counts of Brown Pelicans at Morro Bay Intertidal**

Time Period	Spring		Summer		Fall		Winter	
	Total	N	Total	N	Total	N	Total	N
1986-1996	ND	0	<b>237</b> (7/31/86)	1	<b>186</b> (11/08/86)	3	ND	0
1997-2007	ND	0	<b>150</b> (8/26/99)	2	<b>220</b> (9/07/00)	4	ND	0
<b>High Count: 220</b>					<b>Total Counts in Database: 10</b>			

Access and Site Viewing: View from various waterfront access points around Morro Bay.

Management Concerns: None known.

## MORRO BAY SOUTH SPIT

Roost No: SL 22.0  
 USFWS Colony No: None

35.3686, -120.862  
 Owner: C DPR

Map No. 36  
 Manager: C DPR

Habitat: Beach

Night Roost: Not Suitable

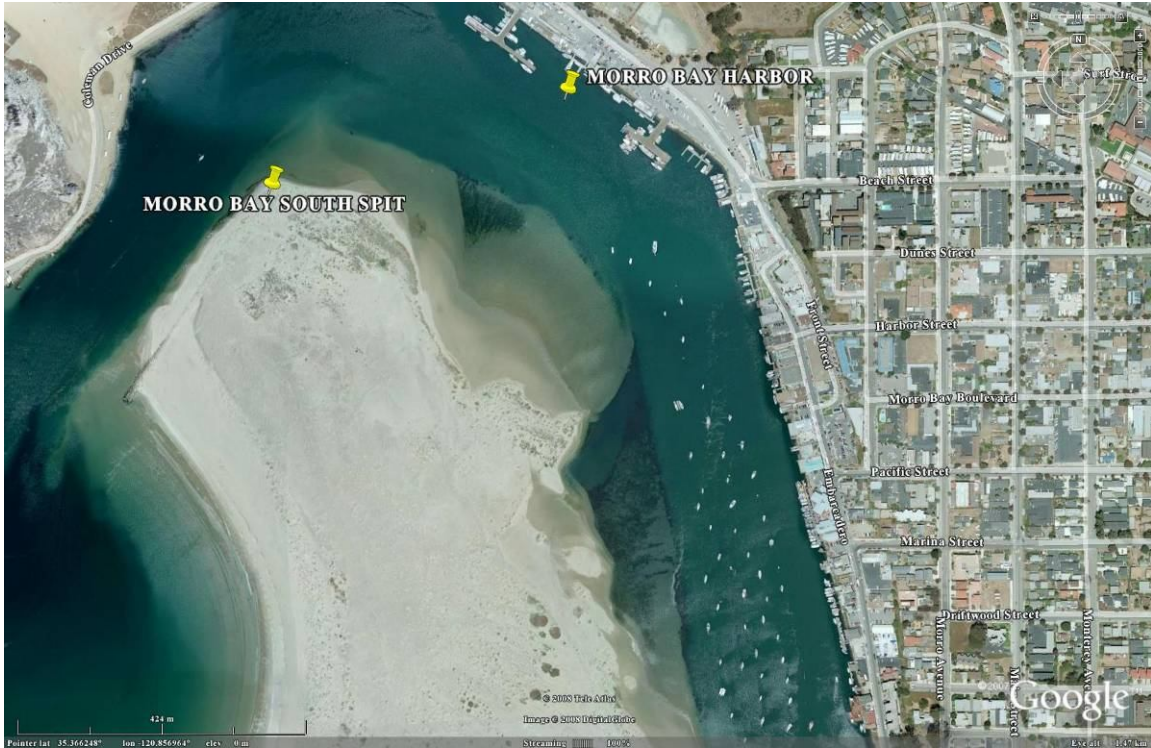

### High Counts of Brown Pelicans at Morro Bay South Spit

Time Period	Spring		Summer		Fall		Winter	
	Total	N	Total	N	Total	N	Total	N
1986-1996	ND	0		0	<b>25</b> (11/10/87)	1	ND	0
1997-2007	<b>11</b> (5/22/00)	2	<b>853</b> (8/26/99)	2	<b>362</b> (9/07/00)	6	<b>23</b> (1/17/01)	1
<b>High Count: 853</b>					<b>Total Counts in Database: 12</b>			

Access and Site Viewing: View from across the bay at parking areas on Coleman Drive.

Management Concerns: Human disturbance from public recreation, surfers, non-motorized boats.



## MORRO BAY HARBOR

Roost No: SL 23.0                      35.3699, -120.851                      Map No. 37  
 USFWS Colony No: None              Owner: PRIV                      Manager: CITY

Habitat: Man-Made Structure                      Night Roost: Unknown



### High Counts of Brown Pelicans at Morro Bay Harbor

Time Period	Spring		Summer		Fall		Winter	
	Total	N	Total	N	Total	N	Total	N
1986-1996	ND	0	ND	0	<b>78</b> (10/11/87)	3	<b>37</b> (12/11/87)	1
1997-2007	ND	0	<b>3</b> (6/15/91)	1	<b>29</b> (10/19/91)	2	ND	0
<b>High Count: 78</b>					<b>Total Counts in Database: 7</b>			

**Access and Site Viewing:** View from various waterfront locations in the city of Morro Bay.

**Management Concerns:** Pelicans roosting on private property may become a nuisance. Pelicans in harbors have increased vulnerability to harm from accidents, fishing conflicts, contamination, and malicious human actions.







## MORRO ROCK

Roost No: SL 26.0                      35.3693, -120.869                      Map No. 40  
 USFWS Colony No: 477-026      Owner: CDPR                      Manager: CDPR

Habitat: Mainland Cliff or Rocky Shoreline                      Night Roost: Not Confirmed

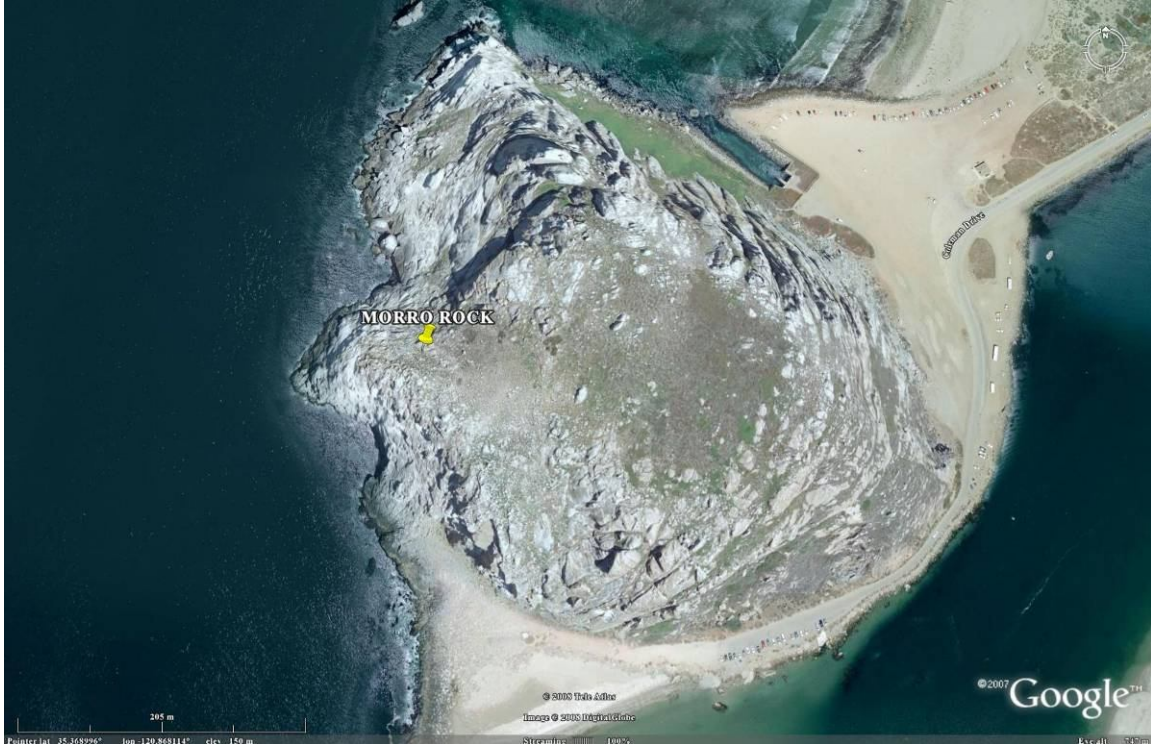

High Counts of Brown Pelicans at Morro Rock								
Time Period	Spring		Summer		Fall		Winter	
	Total	N	Total	N	Total	N	Total	N
1986-1996	ND	0	36 (7/26/87)	1	17 (10/16/87)	1	ND	0
1997-2007	63 (5/22/00)	1	<b>443</b> (8/26/99)	4	<b>851</b> (9/12/00)	3	55 (1/17/01)	3
High Count: <b>851</b>					Total Counts in Database: 13			

Access and Site Viewing: All data are from aerial survey. It is not possible to see the primary roost area from any ground-based vantage point.

Management Concerns: None known.

**PILLAR ROCK**

Roost No: SL 27.0                      35.3722, -120.87                      Map No. 41  
 USFWS Colony No: 477-026      Owner: BLM                              Manager: BLM

Habitat: Offshore Rock    Night Roost: Unlikely



High Counts of Brown Pelicans at Pillar Rock								
Time Period	Spring		Summer		Fall		Winter	
	Total	N	Total	N	Total	N	Total	N
1986-1996	ND	0	ND	0	21 (11/17/86)	1	ND	0
1997-2007	<b>29</b> (5/28/93)	3	<b>0</b> (8/26/99)	1	<b>19</b> (9/07/00)	4	ND	0
High Count: 21					Total Counts in Database: 9			

Access and Site Viewing: View from the beach or base of Morro Rock off of Coleman Drive.

Management Concerns: None known.



## CAYUCOS TO POINT ESTERO

Roost No: SL 28.0                      35.4452, -120.947                      Map No. 42  
 USFWS Colony No: None              Owner: BLM                      Manager: BLM

Habitat: Offshore Rock                      Night Roost: Unlikely

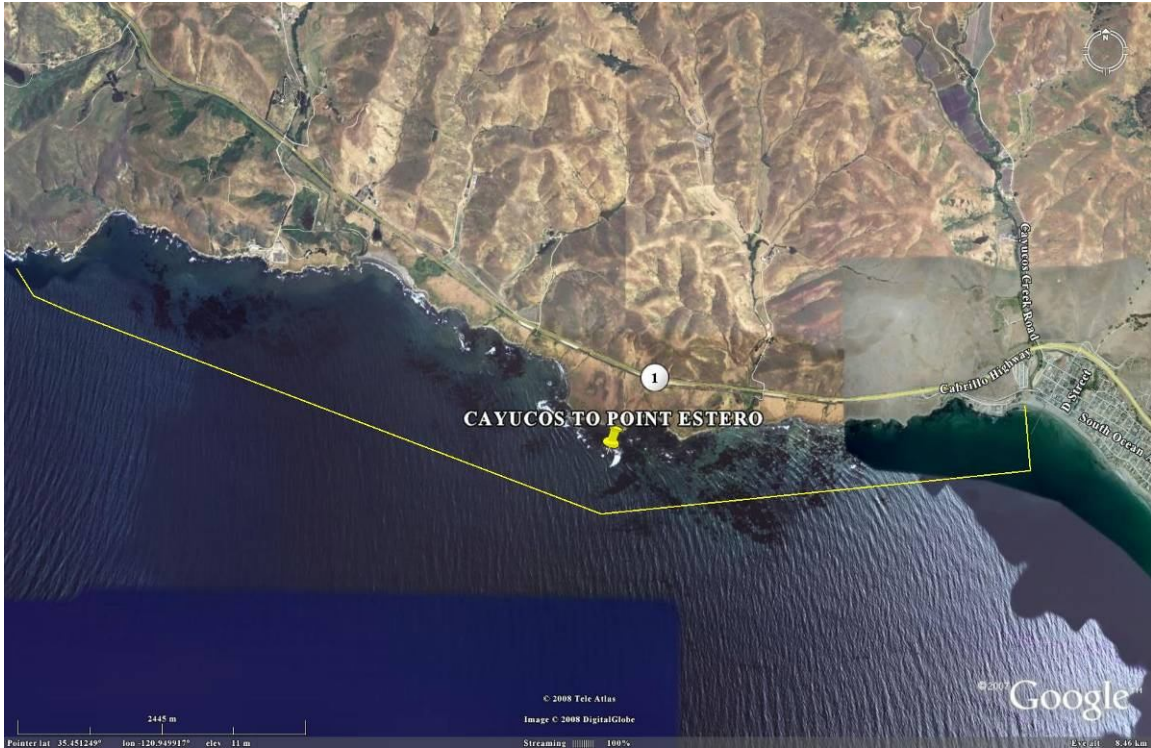

### High Counts of Brown Pelicans at Cayucos to Point Estero

Time Period	Spring		Summer		Fall		Winter	
	Total	N	Total	N	Total	N	Total	N
1986-1996	ND	0	36 (7/26/87)	1	72 (10/16/87)	1	ND	0
1997-2007	130 (5/22/00)	2	<b>483</b> (7/13/00)	3	<b>226</b> (9/7/00)	3	5 (1/16/02)	1
High Count: 483					Total Counts in Database: 11			

**Access and Site Viewing:** Most data are from aerial survey. No discrete traditional communal roost sites in this area. Pelicans may be seen from Cayucos and other points.

**Management Concerns:** None known.



## POINT ESTERO TO CAMBRIA

Roost No: SL 29.0	35.5046, -121.053	Map No. 43
USFWS Colony No: None	Owner: BLM	Manager: BLM

Habitat: Offshore Rock	Night Roost: Unlikely
------------------------	-----------------------

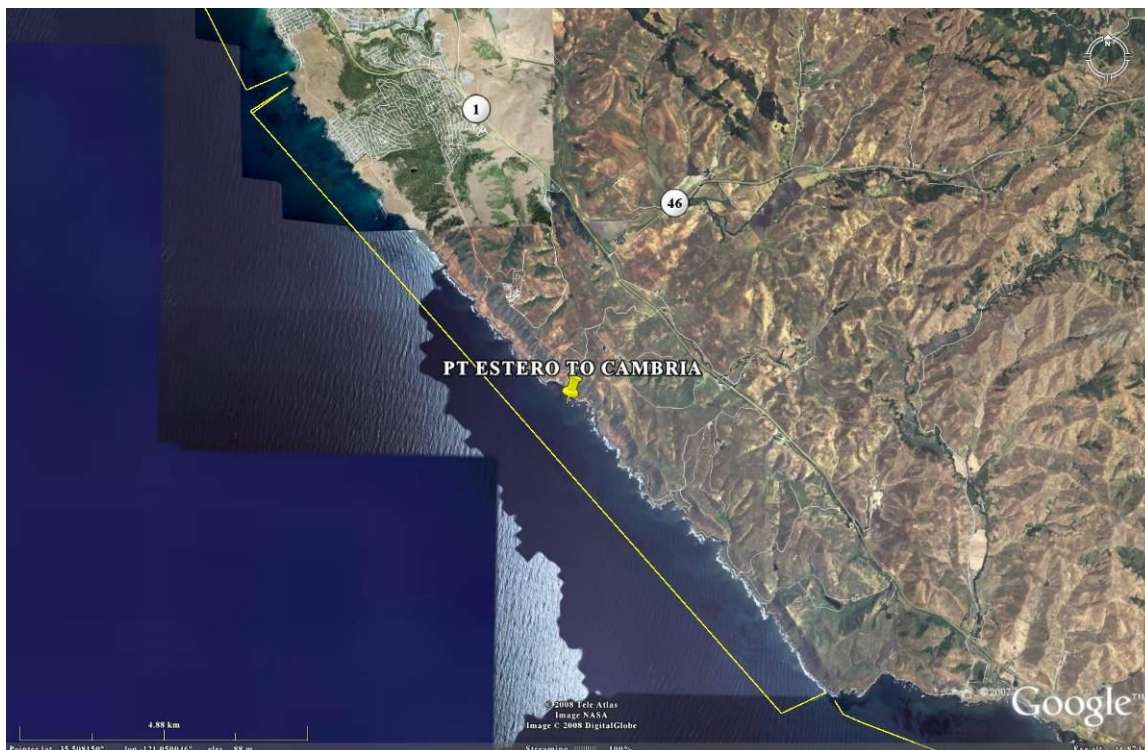

### High Counts of Brown Pelicans at Point Estero to Cambria

Time Period	Spring		Summer		Fall		Winter	
	Total	N	Total	N	Total	N	Total	N
1986-1996	ND	0	ND	0	ND	0	ND	0
1997-2007	ND	0	<b>6</b>	3	<b>30</b>	3	<b>48</b>	2
			(8/26/99)		(9/12/00)		(1/16/02)	
	High Count: 48				Total Counts in Database: 8			

Access and Site Viewing: Most data are from aerial surveys. There are no discrete traditional communal roost sites in this area, so viewpoints will vary.

Management Concerns: None.



## PICO ROCK

Roost No: SL 31.0  
USFWS Colony No: None

35.5985, -121.132  
Owner: BLM

Map No. 45  
Manager: BLM

Habitat: Offshore Rock

Night Roost: Unlikely

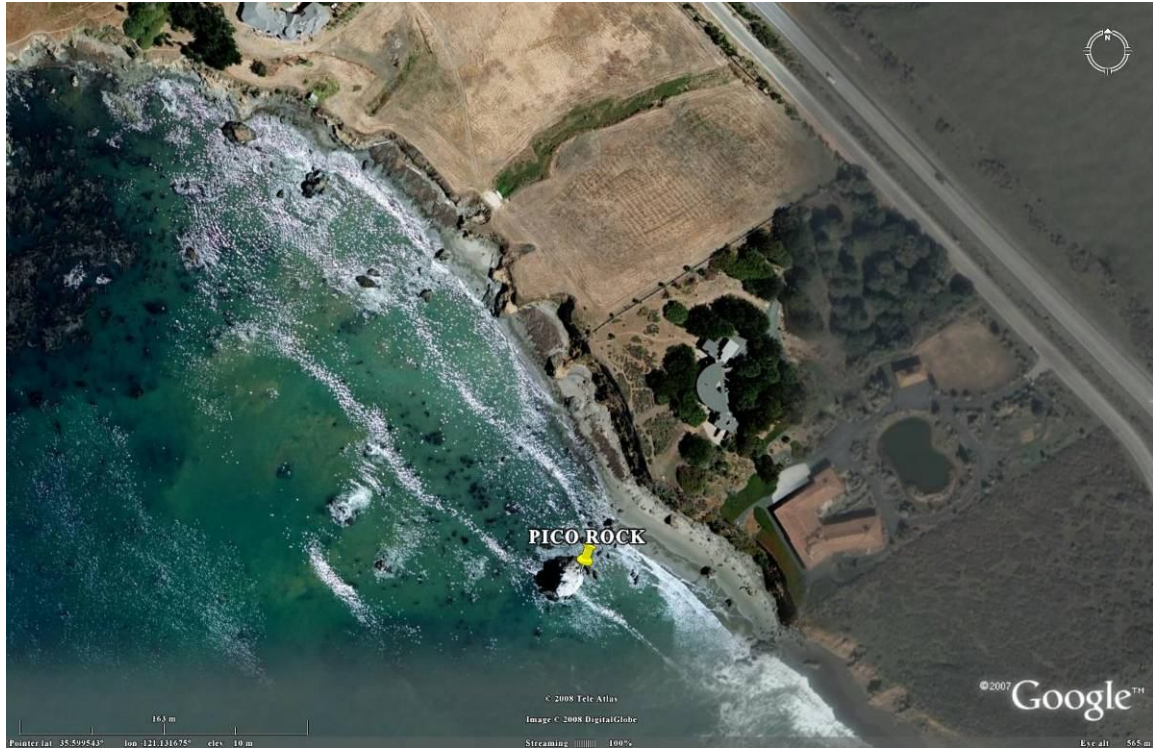

### High Counts of Brown Pelicans at Pico Rock

High Counts of Brown Pelicans at Pico Rock								
Time Period	Spring		Summer		Fall		Winter	
	Total	N	Total	N	Total	N	Total	N
1986-1996	ND	0	70 (8/20/86)	1	55 (9/21/86)	1	ND	0
1997-2007	ND	0	<b>0</b> (8/31/99)	1	<b>0</b> (9/07/00)	2	<b>ND</b>	0
High Count: 70					Total Counts in Database: 5			

Access and Site Viewing: Data are from aerial surveys. No tested ground view points.

Management Concerns: None known.







**TWO ROCKS SOUTH OF PIEDRAS BLANCAS**

Roost No: SL 33.0                      35.6593, -121.269                      Map No. 47  
 USFWS Colony No: 477-024      Owner: BLM                      Manager: BLM

Habitat: Offshore Rock                      Night Roost: Confirmed



High Counts of Brown Pelicans at Two Rocks South of Piedras Blancas								
Time Period	Spring		Summer		Fall		Winter	
	Total	N	Total	N	Total	N	Total	N
1986-1996	ND	0	<b>124</b> (7/07/87)	3	<b>353</b> (9/12/91)	7	ND	0
1997-2007	ND	0	<b>200</b> (8/11/98)	1	<b>275</b> (9/07/00)	2	ND	0
High Count: <b>353</b>					Total Counts in Database: 13			

Access and Site Viewing: View from parking lot directly inshore from rocks off Highway 101.

Management Concerns: None known.

**PIEDRAS BLANCAS ROCK**

Roost No: SL 34.0                      35.6647, -121.289                      Map No. 48  
 USFWS Colony No: 477-007      Owner: BLM                      Manager: BLM

Habitat: Offshore Rock                      Night Roost: Unknown

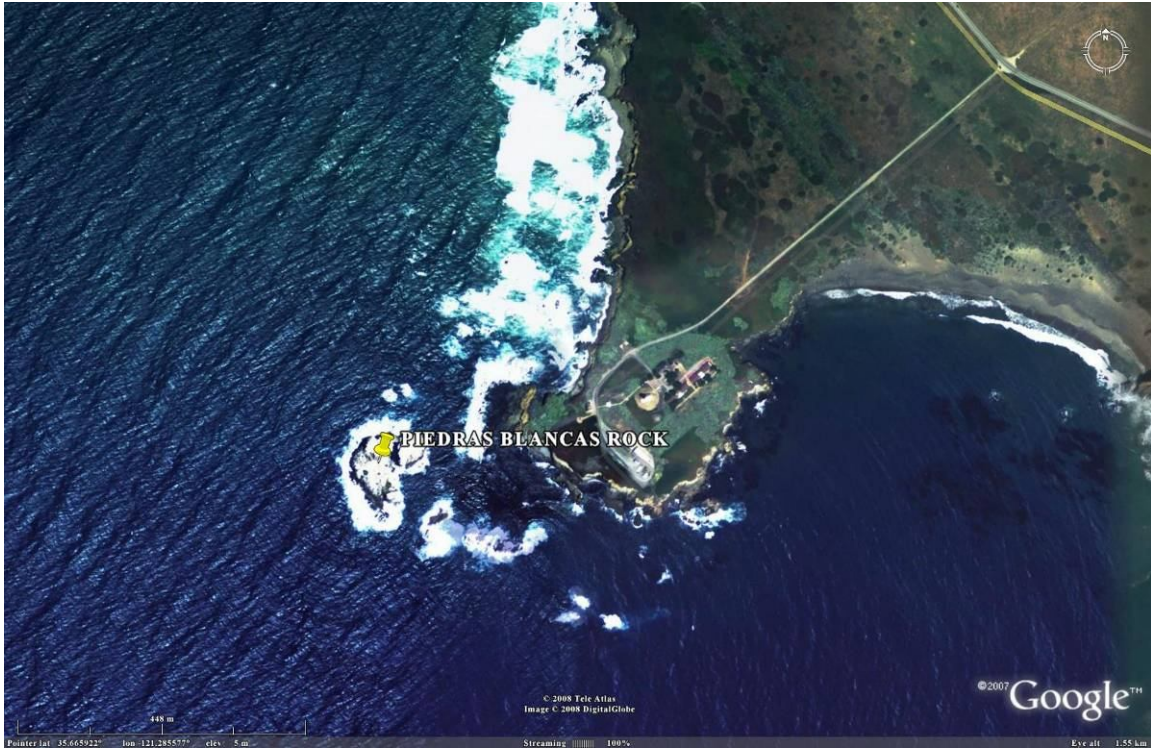

High Counts of Brown Pelicans at Piedras Blancas Rock								
Time Period	Spring		Summer		Fall		Winter	
	Total	N	Total	N	Total	N	Total	N
1986-1996	ND	0	<b>205</b> (7/07/87)	2	<b>671</b> (9/06/86)	2	ND	0
1997-2007	ND	0	<b>84</b> (8/31/99)	1	<b>377</b> (9/07/00)	2	ND	0
High Count: <b>671</b>					Total Counts in Database: 7			

Access and Site Viewing: Data are from aerial survey only. Access to adjacent mainland is restricted. Permission from the USFWS Sea Otter research station at Point Piedras Blancas is required.

Management Concerns: (Note) Pinnipeds limit roost space available to pelicans.

**LA CRUZ ROCK**

Roost No: SL 35.0                      35.7073, -121.313                      Map No. 49  
 USFWS Colony No: 477-006      Owner: PRIV                      Manager: HEARST

Habitat: Offshore Rock                      Night Roost: Uknown

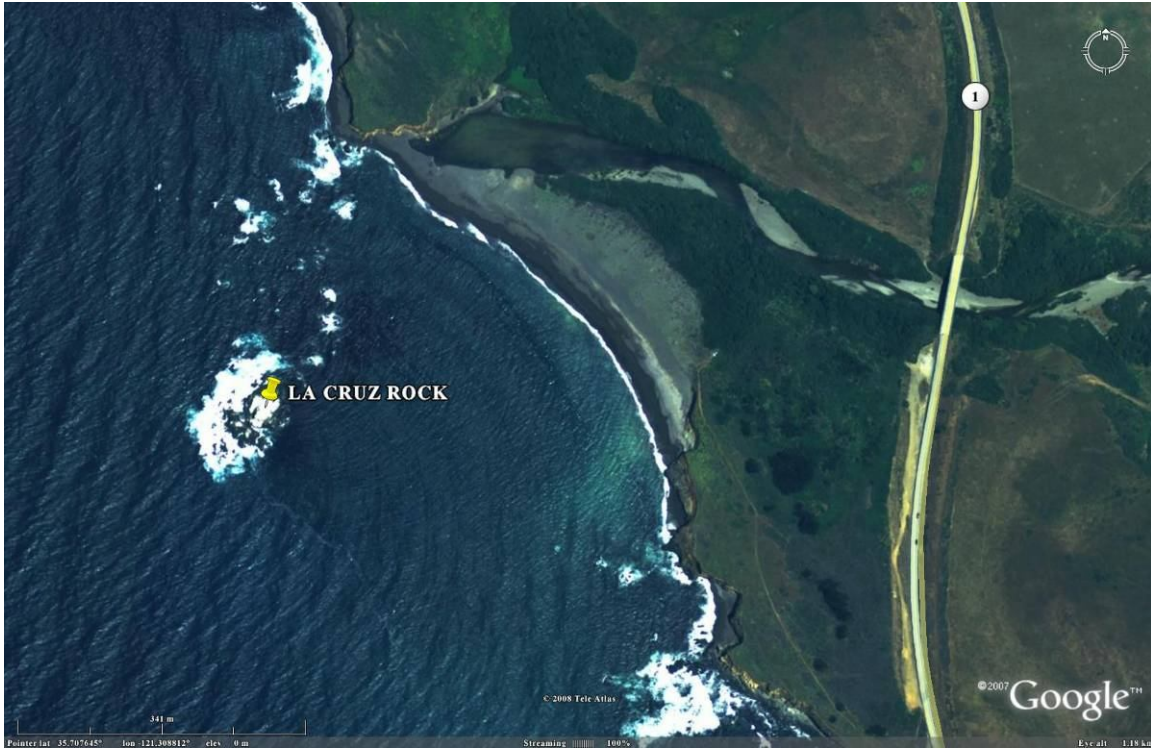

High Counts of Brown Pelicans at La Cruz Rock								
Time Period	Spring		Summer		Fall		Winter	
	Total	N	Total	N	Total	N	Total	N
1986-1996	ND	0	ND	0	<b>184</b> (11/17/86)	3	ND	0
1997-2007	ND	0	<b>84</b> (8/31/99)	1	<b>105</b> (9/10/98)	2	ND	0
High Count: <b>184</b>					Total Counts in Database: 6			

Access and Site Viewing: View from pull out on Highway 101 just south of river.

Management Concerns: None known.



**RAGGED POINT AREA**

Roost No: SL 36.0                      35.749, -121.318                      Map No. 50  
 USFWS Colony No: 477-041      Owner: BLM                      Manager: BLM

Habitat: Offshore Rock                      Night Roost: Unknown



**High Counts of Brown Pelicans at Ragged Point Area**

Time Period	Spring		Summer		Fall		Winter	
	Total	N	Total	N	Total	N	Total	N
1986-1996	ND	0	<b>65</b> (8/20/86)	1	<b>76</b> (9/06/86)	1	ND	0
1997-2007	ND	0	<b>ND</b>	0	<b>66</b> (9/7/00)	2	ND	0
<b>High Count: 76</b>					<b>Total Counts in Database: 4</b>			

Access and Site Viewing: View may be possible from Highway 101.

Management Concerns: None known.

# MONTEREY COUNTY

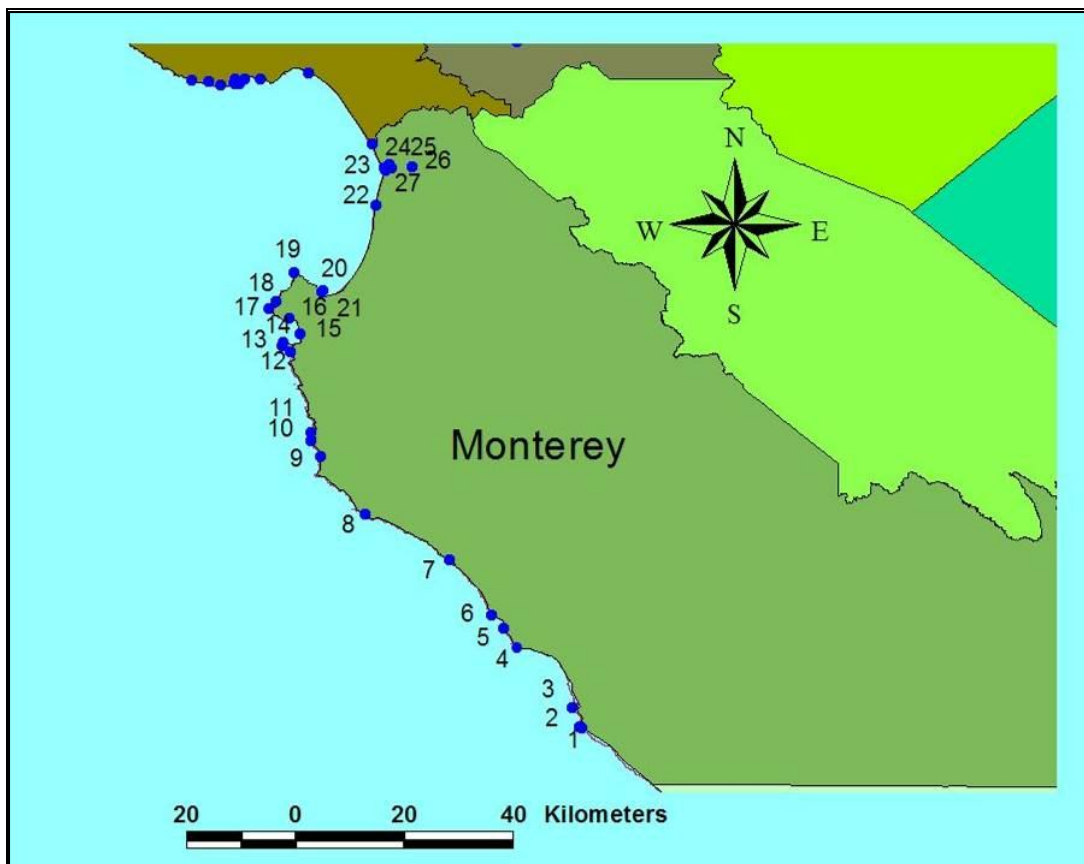

Monterey County Roost Summary	
County number	7
Number of roost sites	27
Number of confirmed night roosts	2
Roost sites with known management issues	8
Roost sites with >1,000 pelicans	3: <i>Bird Island Point Lobos, Salinas River Mouth, Moss Landing Wildlife Area</i>
Roost sites with 500-1,000 pelicans	3: <i>Cape San Martin, Cypress Point, Monterey Harbor</i>

**RAGGED POINT TO CAPE SAN MARTIN**

Roost No: MO 1.0                      35.8853, -121.463                      Map No. 51  
 USFWS Colony No: 477-004      Owner: BLM                      Manager: BLM

Habitat: Offshore Rock                      Night Roost: Unlikely

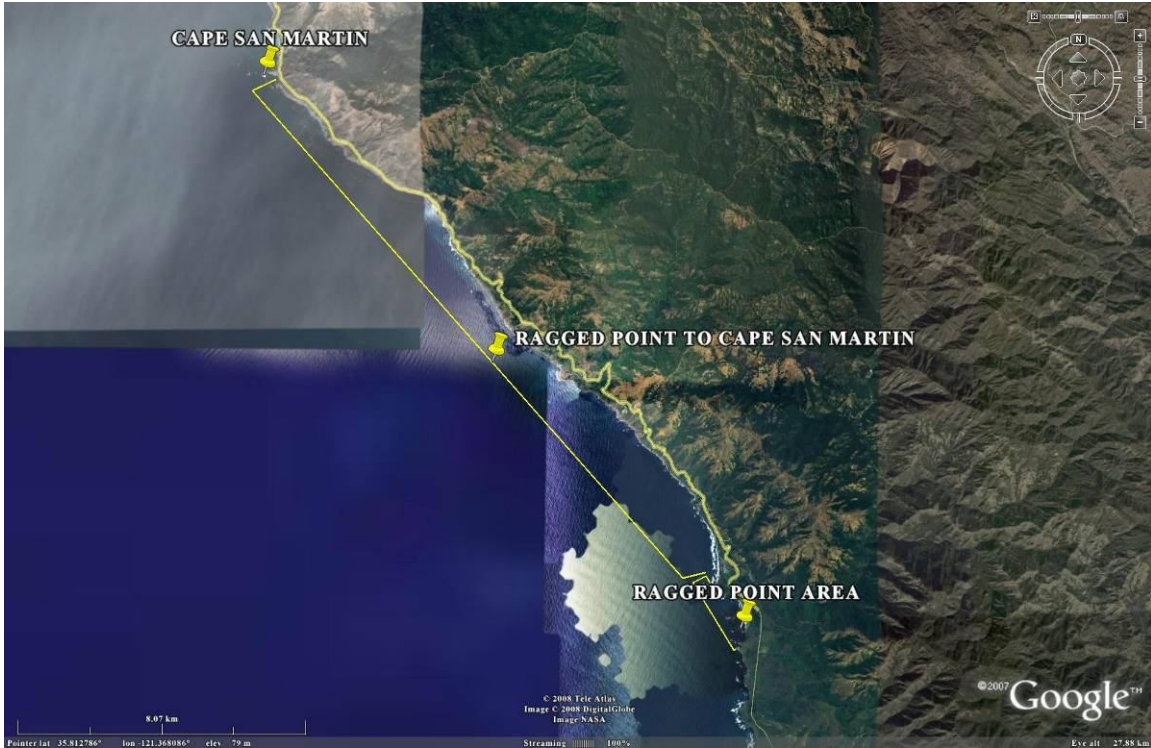

**High Counts of Brown Pelicans at Ragged Point to Cape San Martin**

Time Period	Spring		Summer		Fall		Winter	
	Total	N	Total	N	Total	N	Total	N
1986-1996	ND	0	<b>11</b> (7/30/86)	1	<b>ND</b>	0	ND	0
1997-2007	ND	0	<b>50</b> (8/11/98)	1	<b>150</b> (9/10/98)	4	ND	0
<b>High Count: 150</b>					<b>Total Counts in Database: 6</b>			

Access and Site Viewing: Most data are from aerial surveys. Some views available from Highway 1.

Management Concerns: None known.



**CAPE SAN MARTIN**

Roost No: MO 2.0                      35.8853, -121.466                      Map No. 52  
 USFWS Colony No: 477-003      Owner: USFS                      Manager: USFS

Habitat: Offshore Rock                      Night Roost: Confirmed



High Counts of Brown Pelicans at Cape San Martin								
Time Period	Spring		Summer		Fall		Winter	
	Total	N	Total	N	Total	N	Total	N
1986-1996	ND	0	<b>251</b> (8/20/86)	3	<b>580</b> (9/06/86)	7	89 (12/6/87)	2
1997-2007	ND	0	<b>787</b> (8/31/99)	2	<b>608</b> (9/10/98)	3	ND	0
High Count: <b>787</b>					Total Counts in Database: 17			

Access and Site Viewing: There is a trail off Highway 1 that leads to an excellent cliff-edge view of the south side of the rock.

Management Concerns: None known.

## PLASKETT ROCK

Roost No: MO 3.0                      35.9207, -121.478                      Map No. 53  
 USFWS Colony No: 454-002      Owner: PRIV                      Manager: HEARST

Habitat: Offshore Rock                      Night Roost: Not Confirmed



### High Counts of Brown Pelicans at Plaskett Rock

Time Period	Spring		Summer		Fall		Winter	
	Total	N	Total	N	Total	N	Total	N
1986-1996	2	1	42	3	332	7	89	1
	(5/28/93)		(7/30/86)		(11/11/87)		(12/11/87)	
1997-2007	ND	0	0	1	203	2	ND	3
			(8/31/99)		(9/10/98)			
	High Count: <b>332</b>				Total Counts in Database: 15			

Access and Site Viewing: Park at the Sand Dollar day use area and walk out on trails to view rocks.

Management Concerns: None known.





**GAMBOA POINT**

Roost No: MO 5.0                      36.0503, -121.592                      Map No. 55  
 USFWS Colony No: 454-053      Owner: BLM                      Manager: BLM

Habitat: Offshore Rock                      Night Roost: Unlikley



High Counts of Brown Pelicans at Gamboa Point								
Time Period	Spring		Summer		Fall		Winter	
	Total	N	Total	N	Total	N	Total	N
1986-1996	ND	0	<b>49</b> (7/29/86)	1	<b>12</b> (11/07/86)	2	ND	0
1997-2007	ND	0	<b>0</b> (8/31/99)	1	<b>0</b> (9/10/98)	2	ND	0
High Count: <b>49</b>					Total Counts in Database: 6			

Access and Site Viewing: View from pull-offs on Highway 1.

Management Concerns: None known.

## SQUARE BLACK ROCK

Roost No: MO 6.0                      36.0725, -121.611                      Map No. 56  
 USFWS Colony No: 454-019      Owner: BLM                      Manager: BLM

Habitat: Offshore Rock                      Night Roost: Unknown

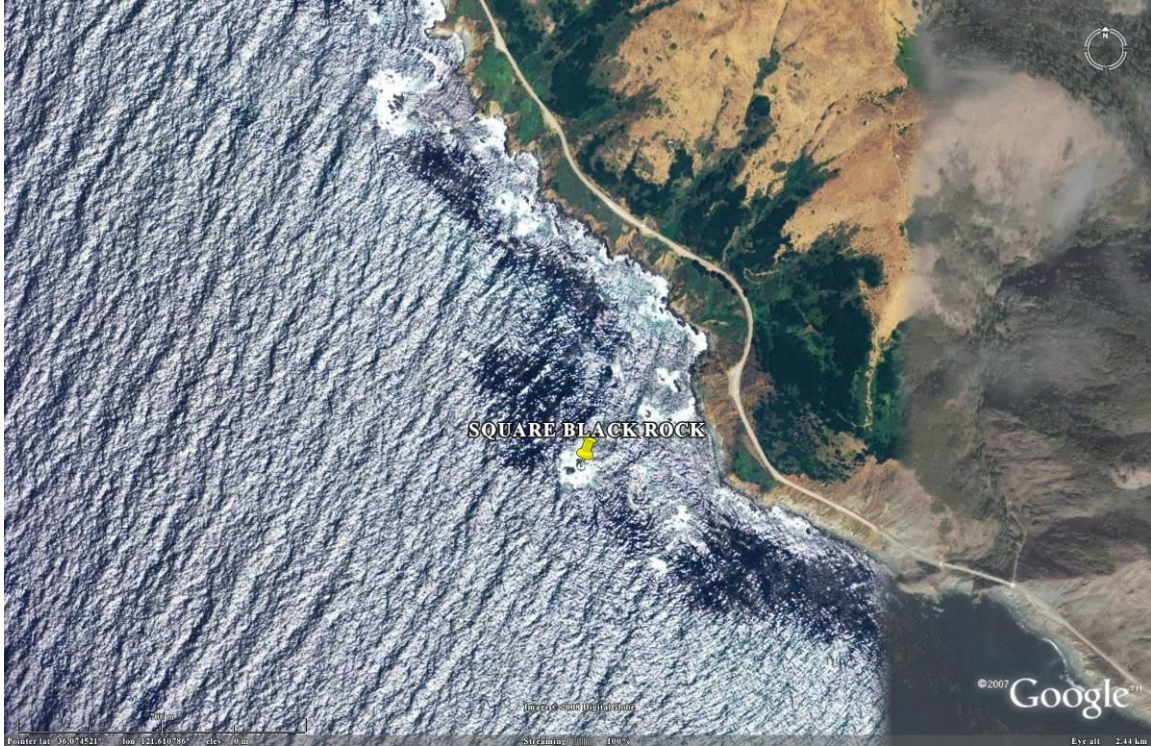

High Counts of Brown Pelicans at Square Black Rock								
Time Period	Spring		Summer		Fall		Winter	
	Total	N	Total	N	Total	N	Total	N
1986-1996	ND	0	<b>13</b> (7/29/86)	1	<b>56</b> (11/24/87)	3	ND	0
1997-2007	ND	0	<b>1</b> (8/11/98)	2	<b>18</b> (9/10/98)	2	ND	0
High Count: <b>56</b>					Total Counts in Database: 8			

Access and Site Viewing: View from pullout on Highway 1.

Management Concerns: None known.



**MCWAY ROCKS**

Roost No: MO 6.0                      36.0725, -121.611                      Map No. 57  
 USFWS Colony No: 454-019      Owner: BLM                      Manager: BLM

Habitat: Offshore Rock                      Night Roost: Unknown



High Counts of Brown Pelicans at McWay Rocks								
Time Period	Spring		Summer		Fall		Winter	
	Total	N	Total	N	Total	N	Total	N
1986-1996	ND	0	<b>18</b> (7/07/87)	2	<b>14</b> (9/22/86)	2	ND	0
1997-2007	ND	0	<b>0</b> (8/31/99)	1	<b>118</b> (9/10/98)	2	ND	0
High Count: <b>118</b>					Total Counts in Database: 7			

Access and Site Viewing: Ground based viewpoint uncertain.

Management Concerns: None known.



**PFEIFER POINT ROCKS**

Roost No: MO 8.0                      36.239, -121.82                      Map No. 58  
 USFWS Colony No: 454-032      Owner: BLM                      Manager: BLM

Habitat: Offshore Rock                      Night Roost: Unknown



High Counts of Brown Pelicans at Pfeifer Point Rocks								
Time Period	Spring		Summer		Fall		Winter	
	Total	N	Total	N	Total	N	Total	N
1986-1996	ND	0	<b>30</b>	1	<b>37</b>	1	ND	0
			(7/07/87)		(11/11/87)			
1997-2007	ND	0	<b>1</b>	1	<b>238</b>	2	ND	0
			(8/31/99)		(9/10/98)			
	High Count: <b>238</b>				Total Counts in Database: 5			

Access and Site Viewing: Ground based viewpoints uncertain.

Management Concerns: None known.

## LITTLE SUR RIVER MOUTH

Roost No: MO 9.0  
 USFWS Colony No:

36.3356, -121.893  
 Owner: PRIV

Map No. 59  
 Manager: PRIV

Habitat: River Mouth

Night Roost: Unsuitable

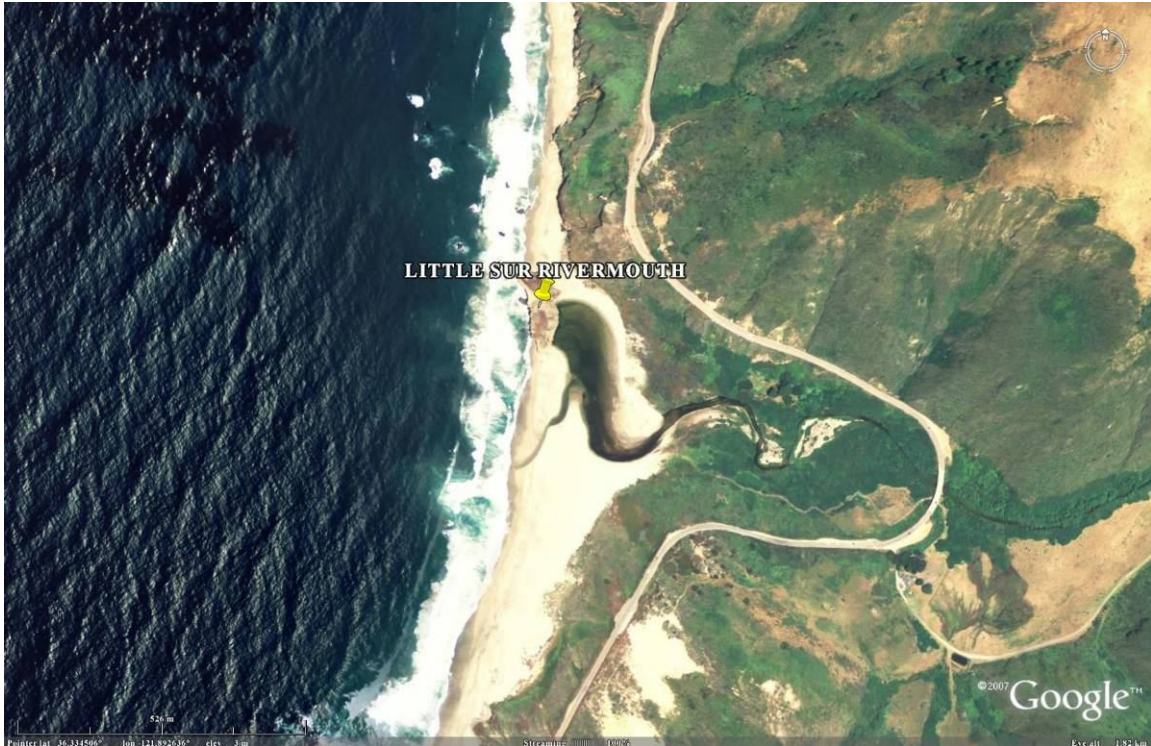

### High Counts of Brown Pelicans at Little Sur River Mouth

Time Period	Spring		Summer		Fall		Winter	
	Total	N	Total	N	Total	N	Total	N
1986-1996	ND	0	<b>ND</b>	0	<b>0</b>	1	<b>213</b>	2
					(9/2/88)		(12/6/87)	
1997-2007	ND	0	<b>0</b>	1	<b>110</b>	2	ND	0
			(8/31/99)		(9/10/98)			
	High Count: <b>213</b>				Total Counts in Database: 6			

Access and Site Viewing: Possible view from Highway 1.

Management Concerns: None known.



## HURRICANE POINT ROCKS

Roost No: MO 10.0                      36.3615, -121.909                      Map No. 60  
 USFWS Colony No: 454-011      Owner: BLM                      Manager: BLM

Habitat: Offshore Rock                      Night Roost: Unknown

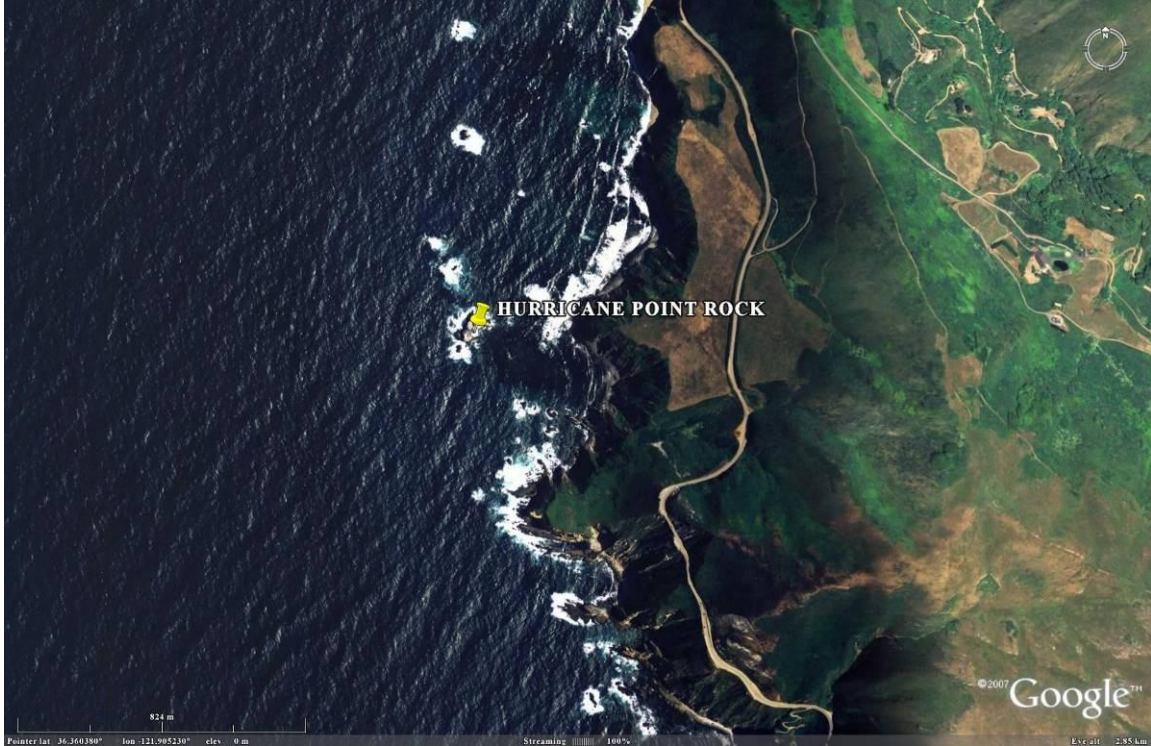

High Counts of Brown Pelicans at Hurricane Point Rocks								
Time Period	Spring		Summer		Fall		Winter	
	Total	N	Total	N	Total	N	Total	N
1986-1996	21	1	ND	0	213	3	213	2
	(5/27/87)				(11/11/87)		(12/6/87)	
1997-2007	ND	0	2	1	225	2	ND	0
			(8/31/99)		(9/10/98)			
	High Count: <b>225</b>				Total Counts in Database: 9			

Access and Site Viewing: Possible views from Highway 1.

Management Concerns: None known.



**CASTLE ROCK MONTEREY**

Roost No: MO 11.0                      36.3748, -121.909                      Map No. 61  
 USFWS Colony No: 454-010      Owner: BLM                      Manager: BLM

Habitat: Offshore Rock                      Night Roost: Unknown

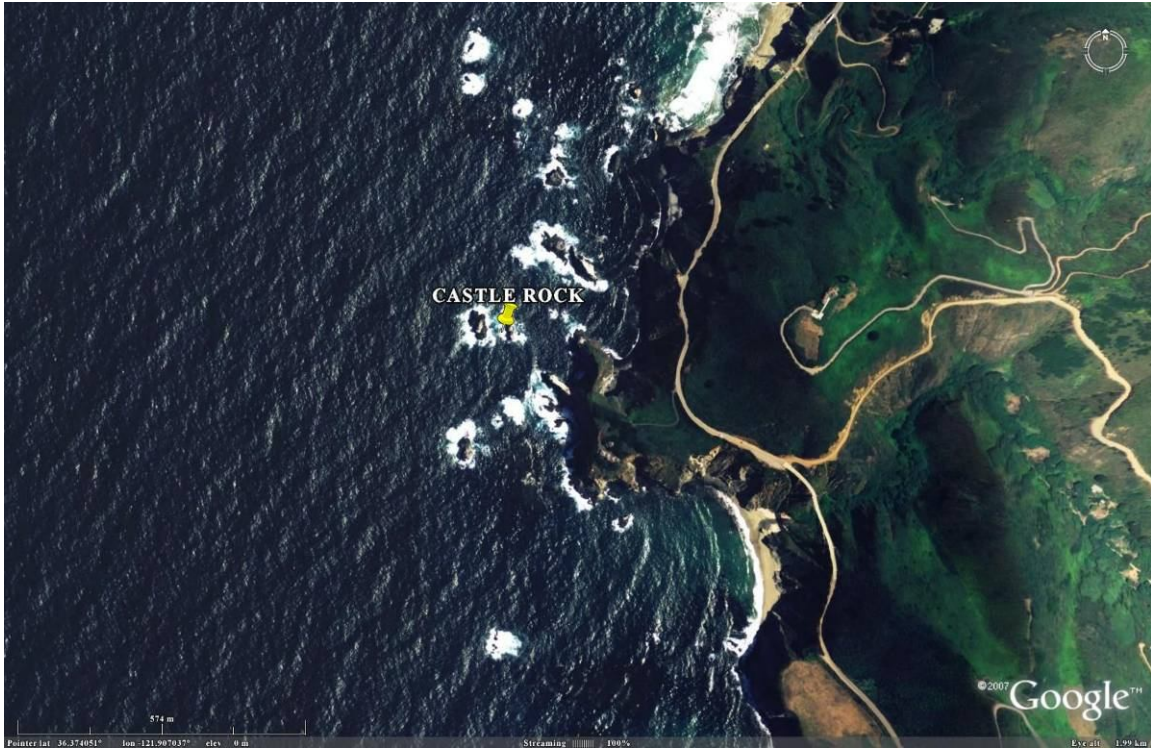

High Counts of Brown Pelicans at Castle Rock Monterey								
Time Period	Spring		Summer		Fall		Winter	
	Total	N	Total	N	Total	N	Total	N
1986-1996	ND	0	<b>ND</b>	0	<b>18</b>	1	ND	0
					(9/22/86)			
1997-2007	ND	0	<b>17</b>	2	<b>75</b>	2	ND	0
			(8/11/98)		(9/10/98)			
	High Count: <b>75</b>				Total Counts in Database: 5			

Access and Site Viewing: Ground based views uncertain.

Management Concerns: None known.

**BIRD ISLAND POINT LOBOS**

Roost No: MO 12.0                      36.507, -121.944                      Map No. 62  
 USFWS Colony No: 454-009      Owner: CDPR                      Manager: CDPR

Habitat: Offshore Rock                      Night Roost: Likely

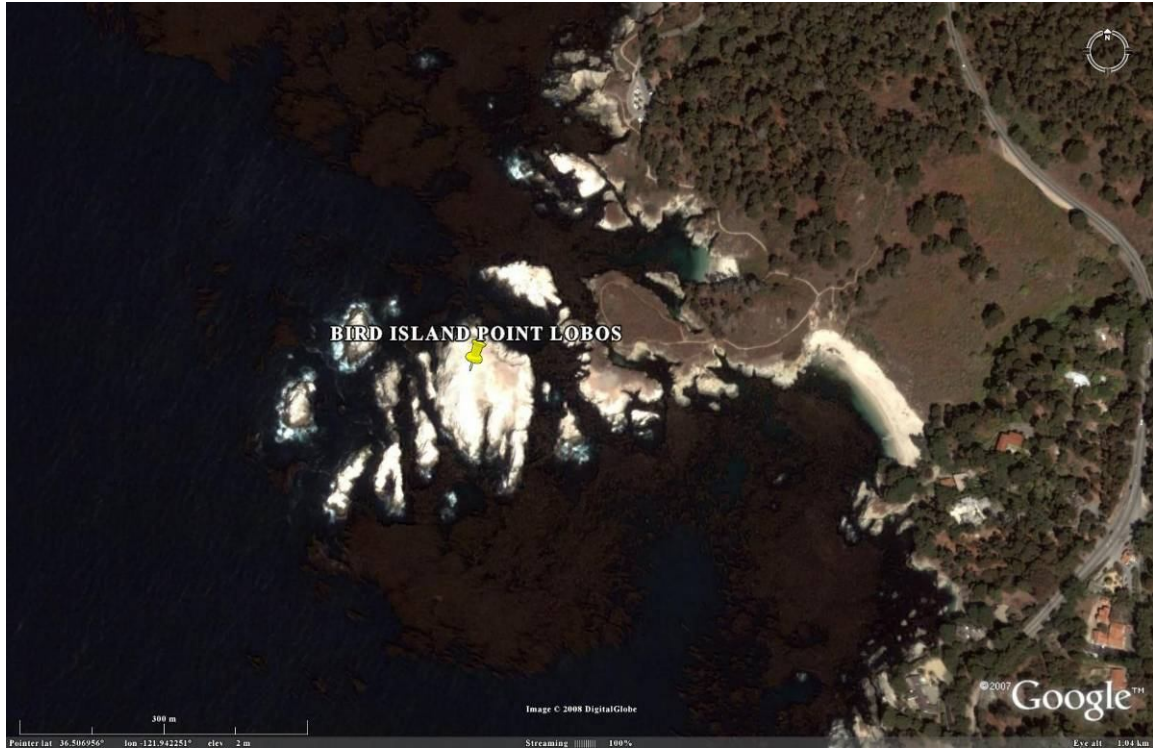

High Counts of Brown Pelicans at Bird Island Point Lobos								
Time Period	Spring		Summer		Fall		Winter	
	Total	N	Total	N	Total	N	Total	N
1986-1996	<b>161</b>	2	<b>383</b>	3	<b>540</b>	1	ND	0
	(5/24/88)		(6/8/94)		(11/24/87)			
1997-2007	<b>77</b>	1	<b>1,208</b>	1	<b>2,519</b>	2	ND	0
	(5/30/90)		(8/31/99)		(9/10/98)			
	High Count: <b>2,519</b>				Total Counts in Database: 10			

Access and Site Viewing: Partial view available from trail system within Point Lobos State Reserve.

Management Concerns: None known.

**SEA LION ROCK POINT LOBOS**

Roost No: MO 13.0                      36.5178, -121.957                      Map No. 63  
 USFWS Colony No: 454-008      Owner: CDPR                      Manager: CDPR

Habitat: Offshore Rock                      Night Roost: Unknown

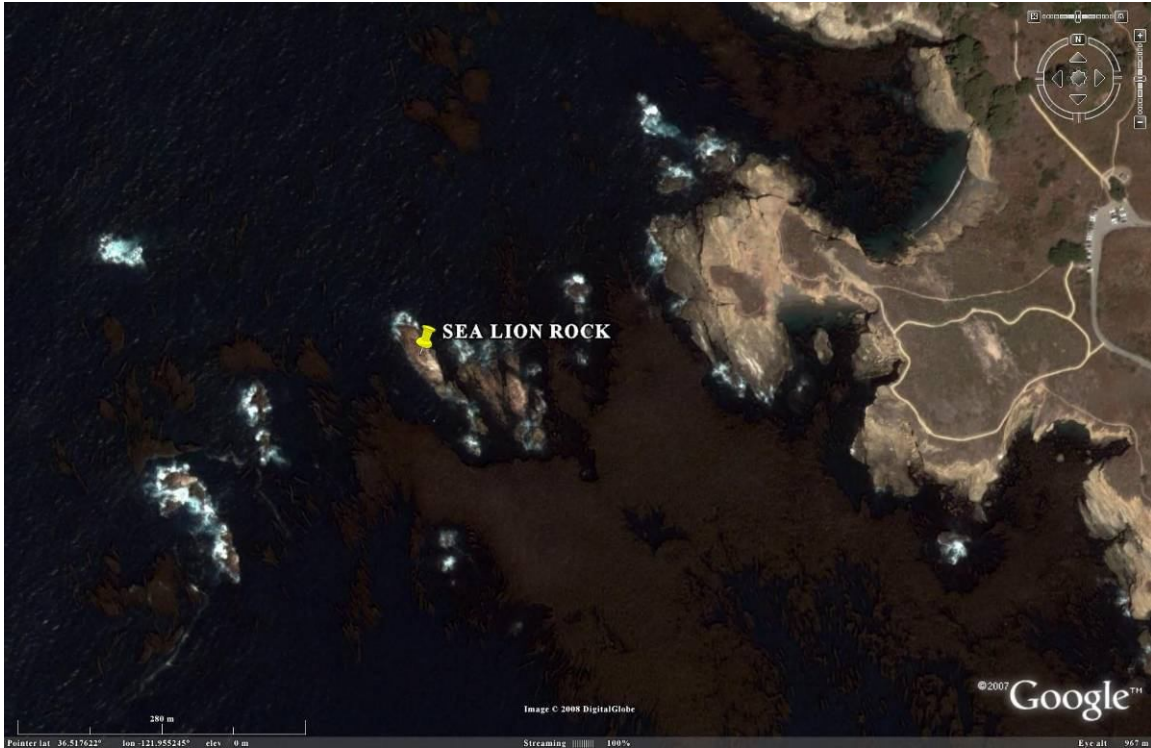

High Counts of Brown Pelicans at Sea Lion Rock Point Lobos								
Time Period	Spring		Summer		Fall		Winter	
	Total	N	Total	N	Total	N	Total	N
1986-1996	ND	0	ND	0	ND	0	ND	0
1997-2007	ND	0	<b>0</b>	1	<b>95</b>	2	ND	0
			(8/31/99)		(9/07/00)			
	High Count: <b>95</b>				Total Counts in Database: 3			

Access and Site Viewing: Good views available from trail system within Point Lobos State Reserve.

Management Concerns: None known.



**PINNACLE POINT POINT LOBOS**

Roost No: MO 14.0                      36.524, -121.955                      Map No. 64  
 USFWS Colony No: 454-007      Owner: CDPR                      Manager: CDPR

Habitat: Offshore Rock                      Night Roost: Unknown



High Counts of Brown Pelicans at Pinnacle Point Point Lobos								
Time Period	Spring		Summer		Fall		Winter	
	Total	N	Total	N	Total	N	Total	N
1986-1996	ND	0	ND	0	ND	0	ND	0
1997-2007	ND	0	105	1	276	2	ND	0
			(8/31/99)		(9/07/00)			
	High Count: <b>276</b>				Total Counts in Database: 3			

Access and Site Viewing: Ground views may be possible from trail system within Point Lobos State Reserve.

Management Concerns: None known.

## CARMEL RIVER MOUTH

Roost No: MO 15.0  
 USFWS Colony No: None

36.5375 -121.928  
 Owner: CDPR

Map No. 65  
 Manager: CDPR

Habitat: River mouth

Night Roost: Not Suitable

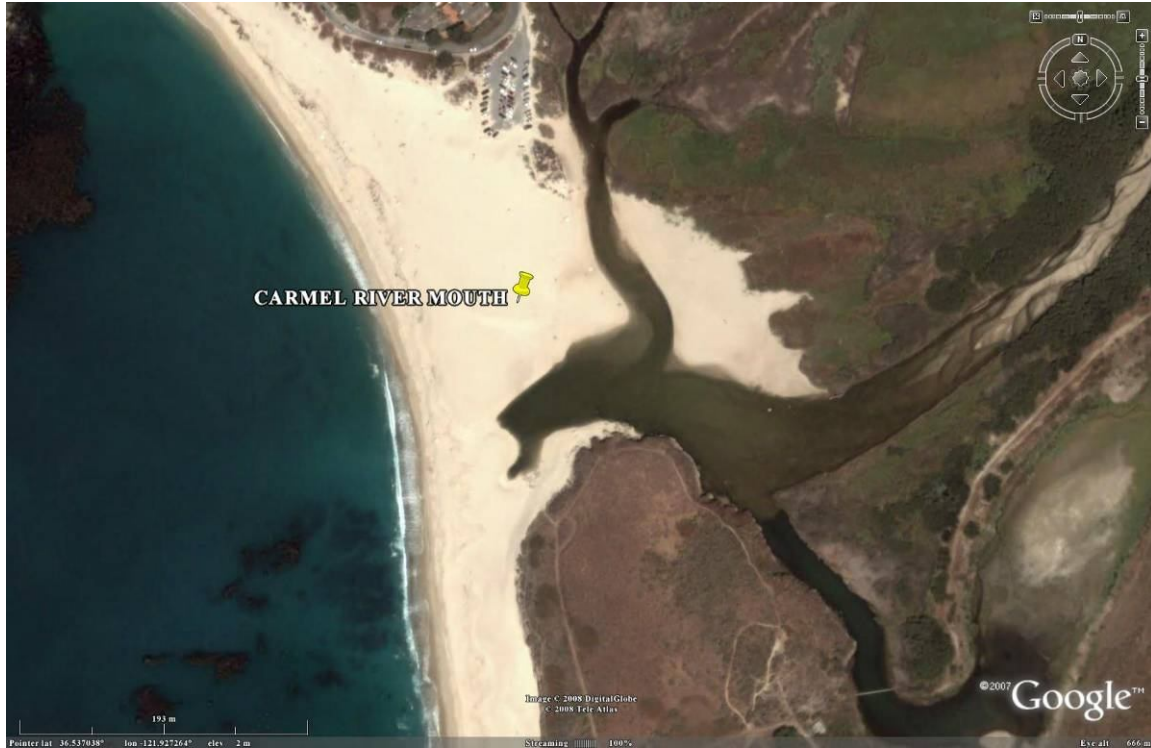

### High Counts of Brown Pelicans at Carmel River Mouth

High Counts of Brown Pelicans at Carmel River Mouth								
Time Period	Spring		Summer		Fall		Winter	
	Total	N	Total	N	Total	N	Total	N
1986-1996	<b>ND</b>	0	<b>1</b> (6/17/91)	1	<b>ND</b>	0	ND	0
1997-2007	<b>ND</b>	0	<b>11</b> (8/31/99)	1	<b>160</b> (9/10/98)	2	ND	0
High Count: <b>160</b>					Total Counts in Database: 4			

Access and Site Viewing: View from north side of the river mouth within Carmel River State Beach off of Highway 1 at the south end of Carmel.

Management Concerns: Human disturbance due to public recreational activities.

**PESCADERO ROCK MONTEREY**

Roost No: MO 16.0                      36.5627 -121.945                      Map No. 66  
 USFWS Colony No: 454-022      Owner: BLM                      Manager: BLM

Habitat: Offshore Rock                      Night Roost: Unknown

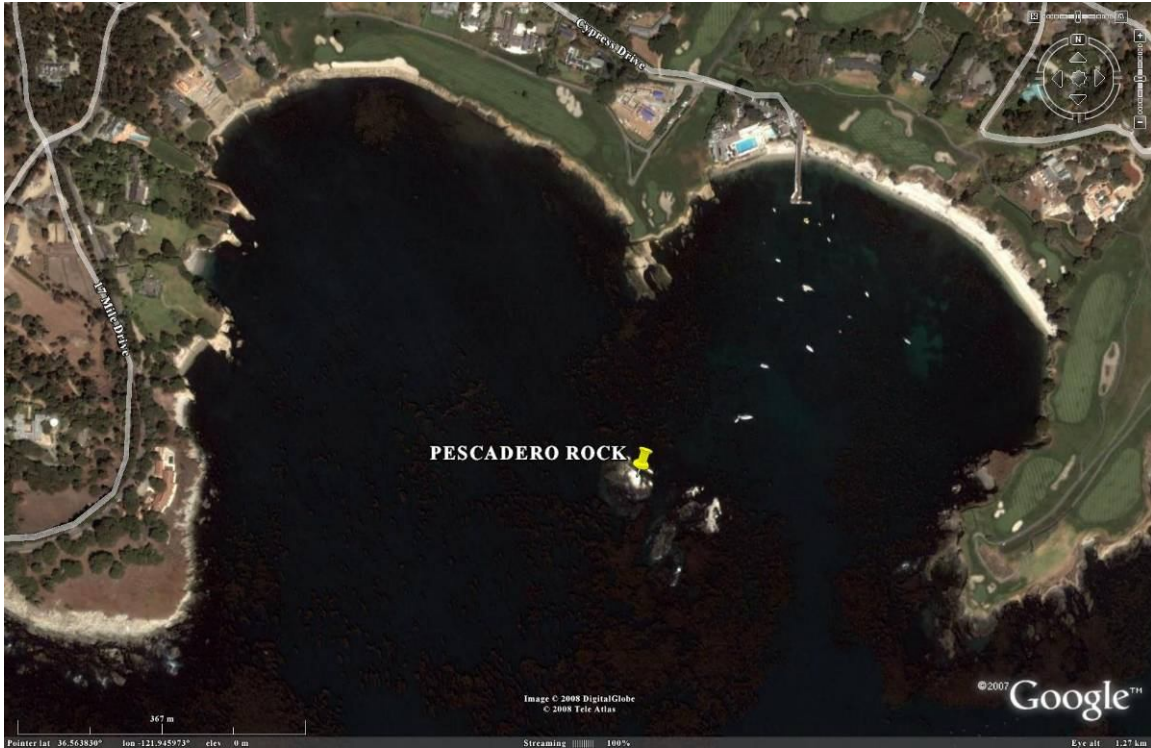

High Counts of Brown Pelicans at Pescadero Rock Monterey								
Time Period	Spring		Summer		Fall		Winter	
	Total	N	Total	N	Total	N	Total	N
1986-1996	ND	0	ND	0	ND	0	ND	0
1997-2007	ND	0	ND	0	348	2	ND	0
					(9/07/00)			
	High Count: <b>348</b>				Total Counts in Database: 2			

Access and Site Viewing: Data are from aerial surveys. No ground-based viewpoints have been tested.

Management Concerns: None known.



## CYPRESS POINT

Roost No: MO 17.0  
USFWS Colony No:

36.58 -121.978  
Owner: PRIV

Map No. 67  
Manager: PRIV

Habitat: Mainland Cliff or Rocky Shoreline

Night Roost: Not Suitable

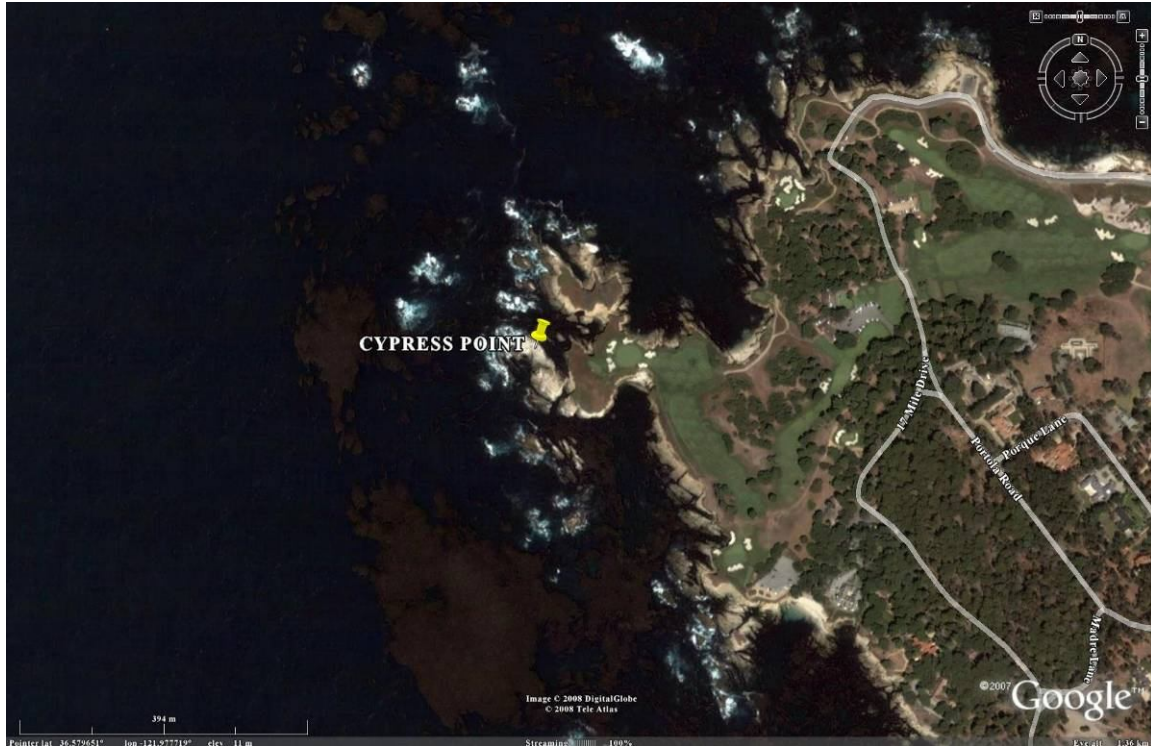

### High Counts of Brown Pelicans at Cypress Point

High Counts of Brown Pelicans at Cypress Point								
Time Period	Spring		Summer		Fall		Winter	
	Total	N	Total	N	Total	N	Total	N
1986-1996	ND	0	ND	0	ND	0	ND	0
1997-2007	ND	0	<b>204</b>	1	<b>630</b>	2	ND	0
			(8/31/99)		(9/10/98)			
	High Count: <b>630</b>				Total Counts in Database: 3			

Access and Site Viewing: All data are from aerial surveys. Ground based access to this private property is regulated by the Cypress Point Golf Club.

Management Concerns: None known. There may be occasional golf-related human disturbance.

**BIRD AND SEAL ROCKS PEBBLE BEACH**

Roost No: MO 18.0                      36.5915, -121.967                      Map No. 68  
 USFWS Colony No: 454-006      Owner: BLM                      Manager: BLM

Habitat: Offshore Rock                      Night Roost: Likely



High Counts of Brown Pelicans at Bird and Seal Rocks Pebble Beach								
Time Period	Spring		Summer		Fall		Winter	
	Total	N	Total	N	Total	N	Total	N
1986-1996	ND	0	<b>246</b> (7/15/87)	6	<b>476</b> 11/10/87	10	ND	0
1997-2007	ND	0	<b>74</b> (8/31/99)	1	<b>266</b> (9/7/00)	2	ND	0
High Count: <b>476</b>					Total Counts in Database: 19			

Access and Site Viewing: View from parking lot on adjacent to the roost on 17 mile drive toll road.

Management Concerns: None known.

**POINT PINOS TO POINT CABRILLO**

Roost No: MO 19.0  
 USFWS Colony No: None

36.6382, -121.938  
 Owner: BLM

Map No. 69  
 Manager: BLM

Habitat: Offshore Rock

Night Roost: Unlikely

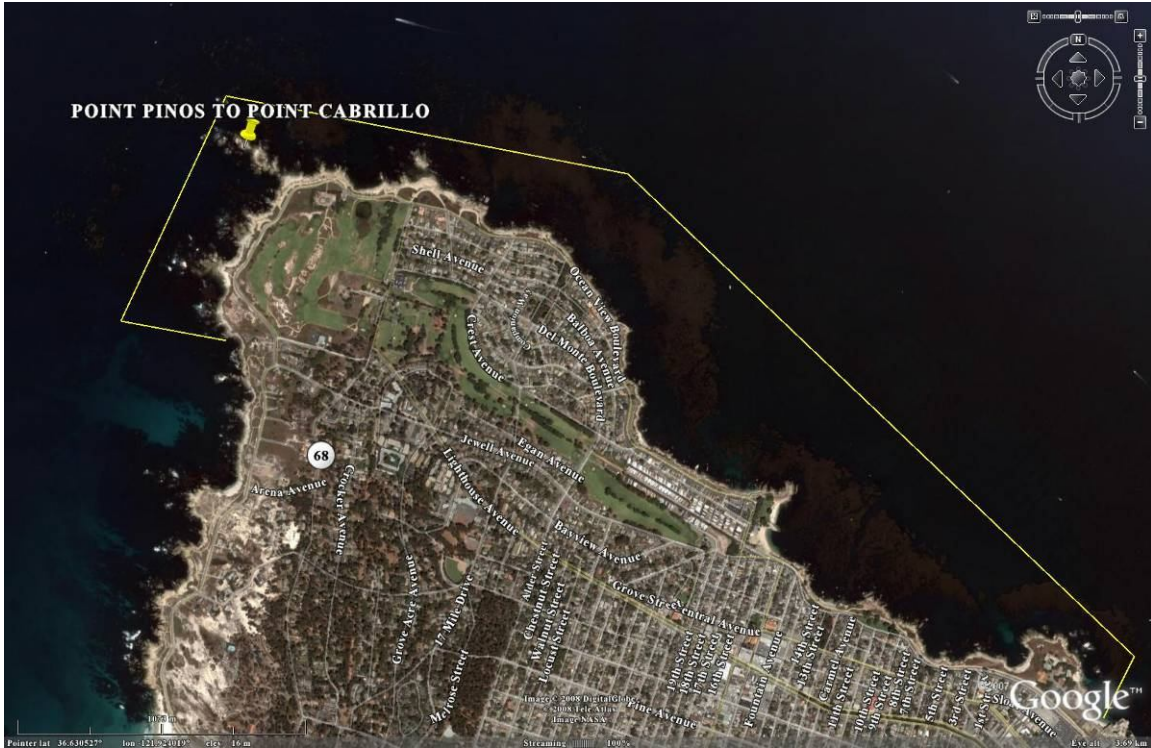

High Counts of Brown Pelicans at Point Pinos to Point Cabrillo								
Time Period	Spring		Summer		Fall		Winter	
	Total	N	Total	N	Total	N	Total	N
1986-1996	ND	0	ND	0	69 (9/12/91)	3	ND	0
1997-2007	ND	0	74 (8/31/99)	1	67 (9/10/98)	2	ND	0
High Count: 74					Total Counts in Database: 6			

Access and Site Viewing: Most data are from aerial surveys. Ground based viewpoints have not been tested.

Management Concerns: None known.



## MONTEREY HARBOR COAST GUARD JETTY

Roost No: MO 20.0                      36.6085, -121.89                      Map No. 70  
 USFWS Colony No: 454-053      Owner: USACE                      Manager: USACE

Habitat: Jetty    Night Roost: Unknown

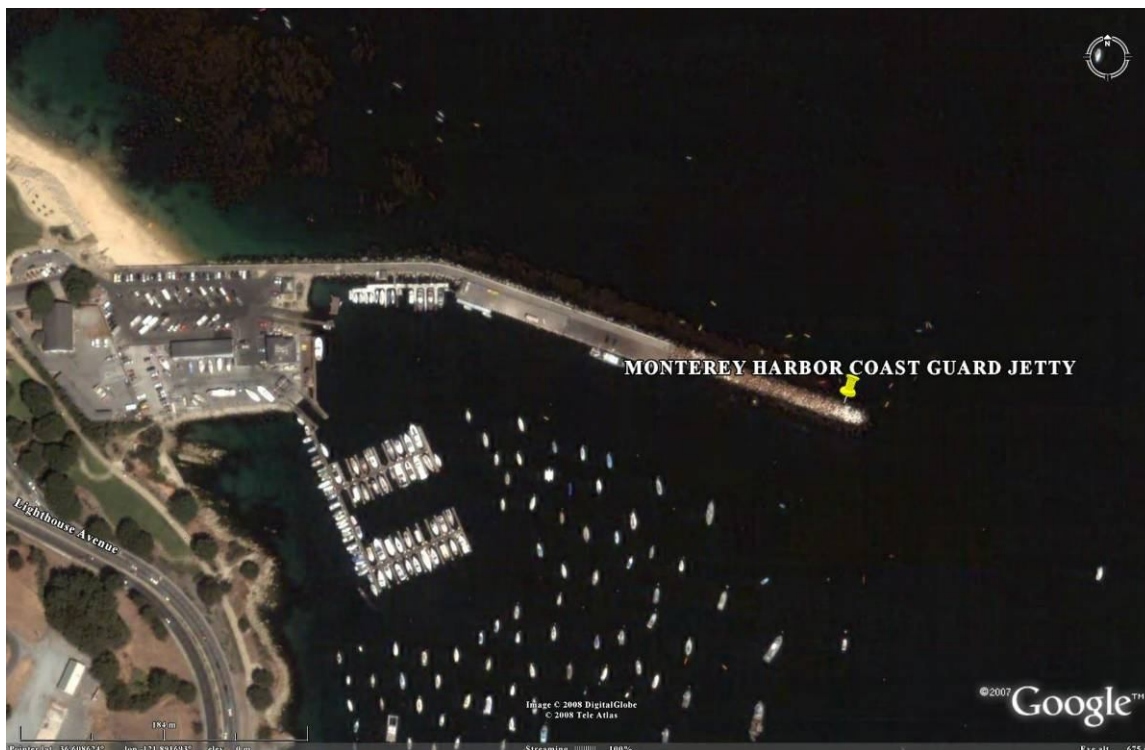

### High Counts of Brown Pelicans at Monterey Harbor Coast Guard Jetty

Time Period	Spring		Summer		Fall		Winter	
	Total	N	Total	N	Total	N	Total	N
1986-1996	ND	0	<b>ND</b>	0	<b>125</b>	2	ND	0
					(10/10/87)			
1997-2007	ND	0	<b>86</b>	2	<b>174</b>	4	ND	0
			(8/31/99)		(9/7/00)			
	High Count: <b>174</b>				Total Counts in Database: 8			

Access and Site Viewing: Best view is from Monterey Fisherman's Wharf across harbor.

Management Concerns: None known. Sea Lions dominate roost much of the year.

## MONTEREY HARBOR

Roost No: MO 21.0

36.6062, -121.891

Map No. 71

USFWS Colony No: 454-053

Owner: PRIV

Manager: CITY

Habitat: Man-made Structures

Night Roost: Confirmed



### High Counts of Brown Pelicans at Monterey Harbor

Time Period	Spring		Summer		Fall		Winter	
	Total	N	Total	N	Total	N	Total	N
1986-1996	ND	0	212 (6/17/91)	1	<b>634</b> (11/19/87)	10	<b>530</b>	2
1997-2007	ND	0	<b>42</b> (7/6/00)	2	<b>261</b> (9/2/98)	4	ND	0
High Count: <b>634</b>					Total Counts in Database: 19			

Access and Site Viewing: View from various vantage points on the Monterey Fisherman's Wharf and Commercial Wharf.

Management Concerns: Harm to pelicans from contaminants, fishing-related conflicts, disease, accidents, and human malice. Nuisance issues due to negative effects of pelican use on public and private property.

## SALINAS RIVER MOUTH

Roost No: MO 22.0                      36.7493, -121.803                      Map No. 72  
 USFWS Colony No: 454-060      Owner: USFWS                      Manager: USFWS

Habitat: River Mouth    Night Roost: Not



### High Counts of Brown Pelicans at Salinas River Mouth

High Counts of Brown Pelicans at Salinas River Mouth								
Time Period	Spring		Summer		Fall		Winter	
	Total	N	Total	N	Total	N	Total	N
1986-1996	ND	0	<b>1,415</b>	8	<b>306</b>	20	<b>1</b>	1
			(7/12/87)		(9/6/86)		(12/3/87)	
1997-2007	ND	0	<b>1,086</b>	2	<b>596</b>	4	ND	0
			(8/31/99)		(9/10/98)			
High Count: <b>1,415</b>					Total Counts in Database: 35			

**Access and Site Viewing:** Best view is from the end of a dirt road on the north side of river mouth, but access is through private agricultural lands. Alternate access is from Salinas River National Wildlife Refuge trail, along south side of river.

**Management Concerns:** Waterfowl hunting related disturbances, general public recreational disturbance, research and monitoring disturbance, contaminated water from agricultural runoff.



**MOSS LANDING HARBOR**

Roost No: MO 23.0                      36.8068, -121.786                      Map No. 73  
 USFWS Colony No: 454-042              Owner: PRIV                      Manager: MLHD

Habitat: Man-made Structure                      Night Roost: Unknown



High Counts of Brown Pelicans at Moss Landing Harbor								
Time Period	Spring		Summer		Fall		Winter	
	Total	N	Total	N	Total	N	Total	N
1986-1996	ND	0	ND		<b>102</b>	9	<b>8</b>	1
					(11/28/86)		(12/5/87)	
1997-2007	ND	0	<b>0</b>	1	<b>153</b>	9	ND	0
			(8/31/99)		(9/9/00)			
	High Count: <b>153</b>				Total Counts in Database: 20			

Access and Site Viewing: View from various vantage points around the harbor.

Management Concerns: Pelican exposure to contaminants and accidental injury. .  
 Nuisance issues due to negative effects of pelican use on public and private property.



**MOSS LANDING WILDLIFE AREA**

Roost No: MO 25.0                      36.8183, -121.781                      Map No. 75  
 USFWS Colony No: 454-003      Owner: CDFG                      Manager: CDFG

Habitat: Estuary    Night Roost: Confirmed

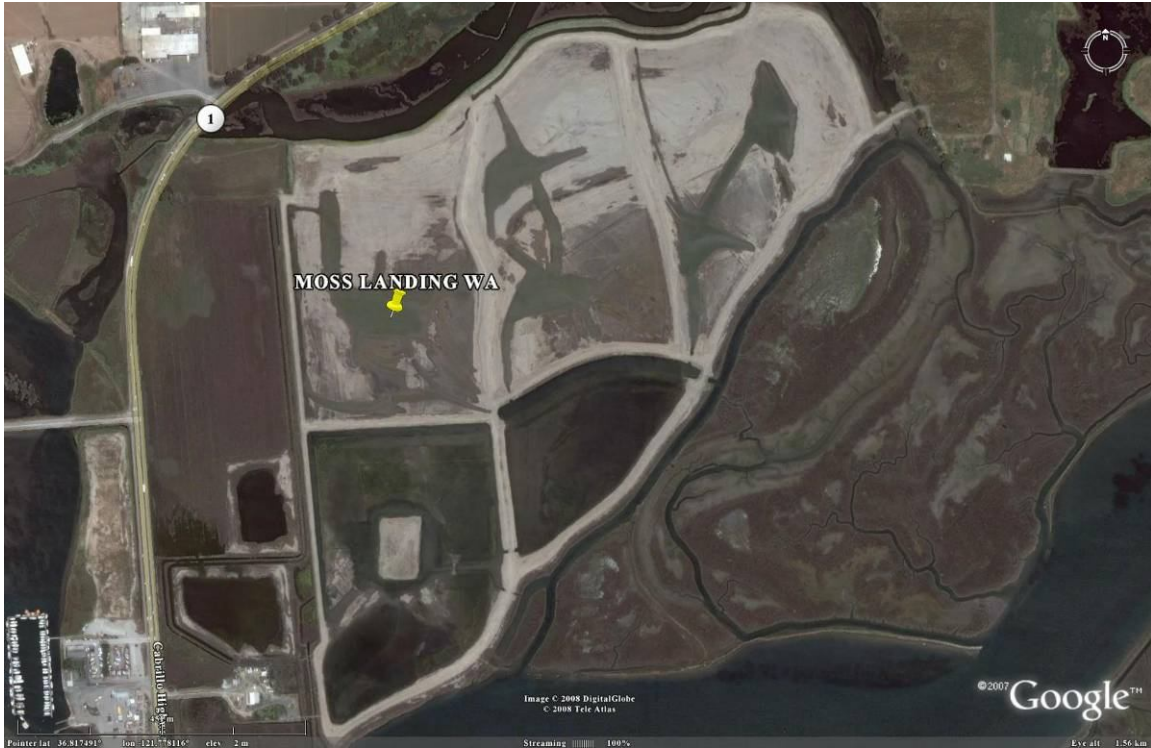

High Counts of Brown Pelicans at Moss Landing Wildlife Area								
Time Period	Spring		Summer		Fall		Winter	
	Total	N	Total	N	Total	N	Total	N
1986-1996	ND	0	<b>271</b> (8/31/87)	6	<b>4,355</b> (7/28/87)	150	<b>246</b> (12/10/87)	18
1997-2007	ND	0	<b>48</b> (7/5/00)	2	<b>1,301</b> (9/10/99)	9	ND	0
High Count: <b>4,355</b>					Total Counts in Database: 185			

Access and Site Viewing: View from trail network within Moss Landing Wildlife Area.

Management Concerns: Water level management in remnant salt ponds, public access to sensitive roost areas, waterfowl hunting, kayak disturbance.





**ELKHORN SLOUGH SOUTH LEVEE**

Roost No: MO 27.0                      36.8115, -121.776                      Map No. 77  
 USFWS Colony No: 454-058      Owner: PRIV                      Manager: PRIV

Habitat: Estuary    Night Roost: Unlikely



High Counts of Brown Pelicans at Elkhorn Slough South Levee								
Time Period	Spring		Summer		Fall		Winter	
	Total	N	Total	N	Total	N	Total	N
1986-1996	ND	0	ND	0	ND	0	ND	0
1997-2007	ND	0	<b>0</b>	1	<b>460</b>	2	ND	0
			(8/31/99)		(9/7/00)			
	High Count: 460				Total Counts in Database: 3			

Access and Site Viewing: View from across estuary at Moss Landing Wildlife Area.

Management Concerns: Levees are eroding and may become unavailable to pelicans over time. Property is private.

# SANTA CRUZ COUNTY

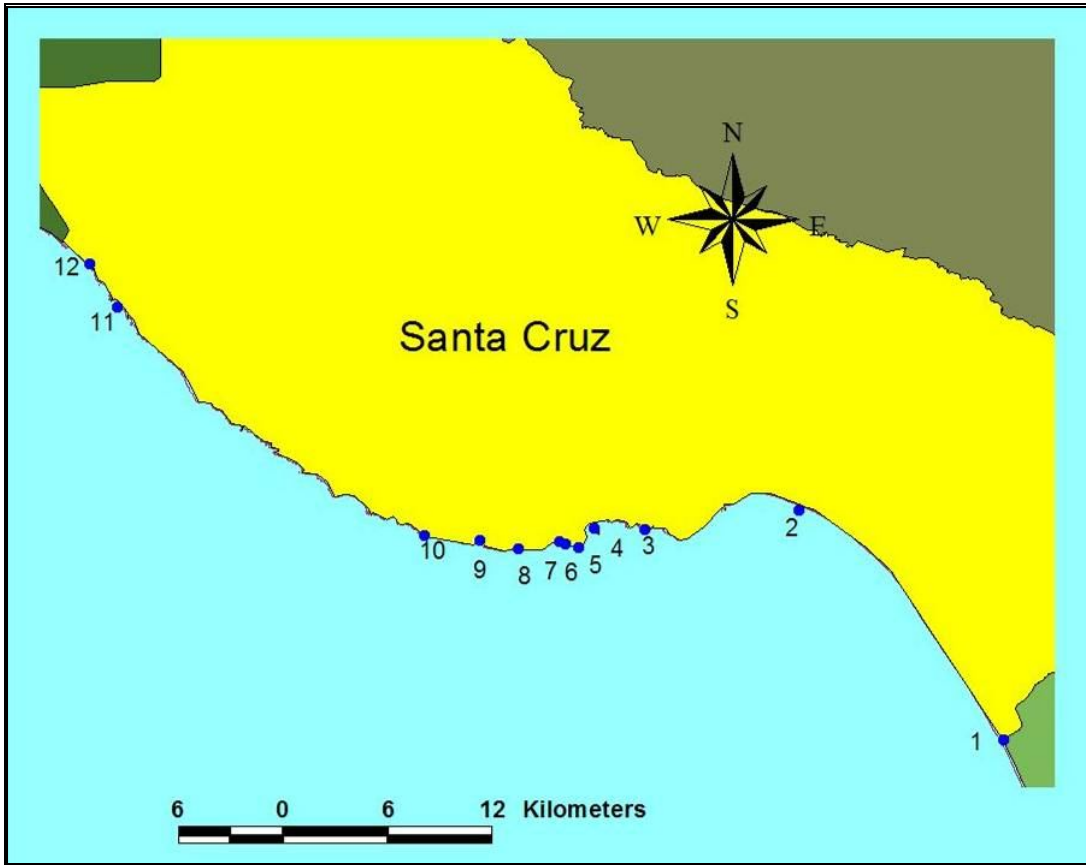

Santa Cruz County Roost Summary	
County number:	8
Number of roost sites:	12
Number of confirmed night roosts	0
Roost sites with known management issues:	6
Roost sites with >1,000 pelicans	1: <i>Pajaro River Mouth</i>
Roost sites with 500-1,000 pelicans	None



**PAJARO RIVER MOUTH**

Roost No: SC 1.0                      36.8183, -121.781                      Map No. 78  
 USFWS Colony No: 454-003      Owner: C DPR                      Manager: C DPR

Habitat: River Mouth                      Night Roost: Not Suitable

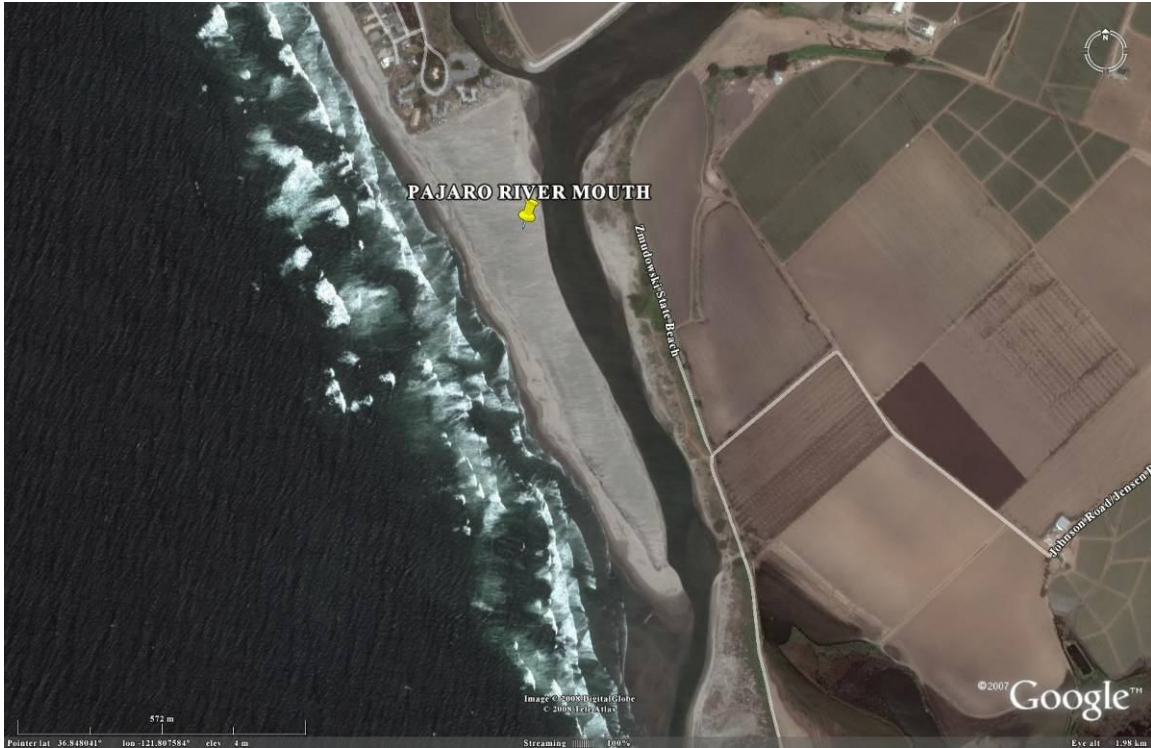

High Counts of Brown Pelicans at Pajaro River Mouth								
Time Period	Spring		Summer		Fall		Winter	
	Total	N	Total	N	Total	N	Total	N
1986-1996	ND	0	<b>1,059</b> (8/20/86)	2	<b>44</b> (9/12/87)	4	ND	0
1997-2007	ND	0	<b>111</b> (8/31/99)	1	<b>695</b> (9/10/98)	2	ND	0
High Count: <b>1,059</b>					Total Counts in Database: 9			

Access and Site Viewing: View from north side within Pajaro Dunes Company. Access is subject to permission from property owners association.

Management Concerns: Chronic human disturbance from private and public recreational activities. Contamination from agricultural runoff.

**SEACLIFF CEMENT SHIP**

Roost No: SC 2.0                      36.969, -121.914                      Map No. 79  
 USFWS Colony No: None              Owner: CDPR                      Manager: CDPR

Habitat: Man-made Structure                      Night Roost: Unknown

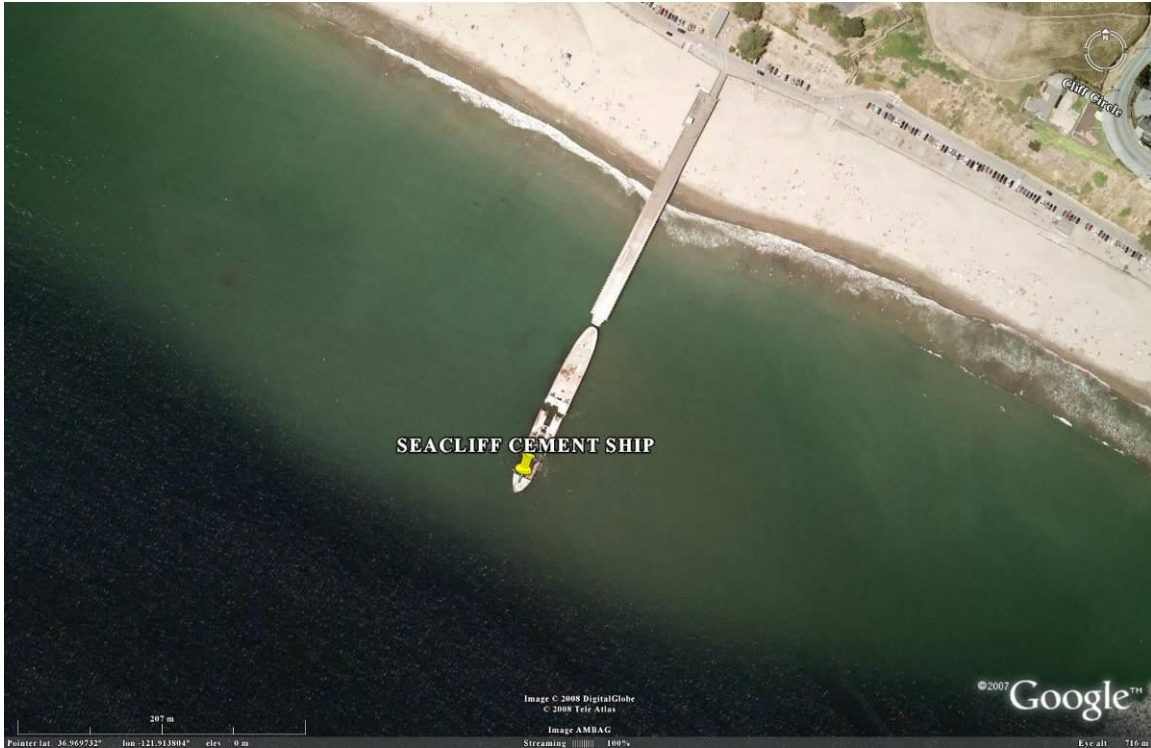

High Counts of Brown Pelicans at Seaciff Cement Ship								
Time Period	Spring		Summer		Fall		Winter	
	Total	N	Total	N	Total	N	Total	N
1986-1996	ND	0	<b>51</b> (7/10/86)	3	<b>76</b> (10/18/91)	6	<b>ND</b>	0
1997-2007	ND	0	<b>79</b> (8/31/99)	2	<b>65</b> (9/10/98)	2	ND	0
High Count: 79					Total Counts in Database: 13			

Access and Site Viewing: View from within Seaciff State Beach, on the pier and/or at the overlook southeast of the pier.

Management Concerns: Contaminants leaching from sunken ship’s hull, fireworks displays.

**BLACK POINT**

Roost No: SC 3.0                      36.9587, -121.993                      Map No. 80  
 USFWS Colony No: None              Owner: PRIV                      Manager: PRIV

Habitat: Mainland Cliff or Rocky Shoreline                      Night Roost: Not Suitable



**High Counts of Brown Pelicans at Black Point**

Time Period	Spring		Summer		Fall		Winter	
	Total	N	Total	N	Total	N	Total	N
1986-1996	ND	0	<b>ND</b>	0	<b>186</b>	3	<b>ND</b>	0
					(11/15/86)			
1997-2007	ND	0	<b>0</b>	1	<b>198</b>	2	ND	0
			(8/31/99)		(9/7/00)			
	High Count: 198				Total Counts in Database: 6			

Access and Site Viewing: Distant view possible from north of the site in Santa Cruz.  
 Adjacent shoreline property is private residential.

Management Concerns: None known.



## SANTA CRUZ WHARF

Roost No: SC 4.0                      36.9593, -121.019                      Map No. 81  
 USFWS Colony No: None              Owner: PRIV                      Manager: CITY

Habitat: Man-made Structure                      Night Roost: Unknown

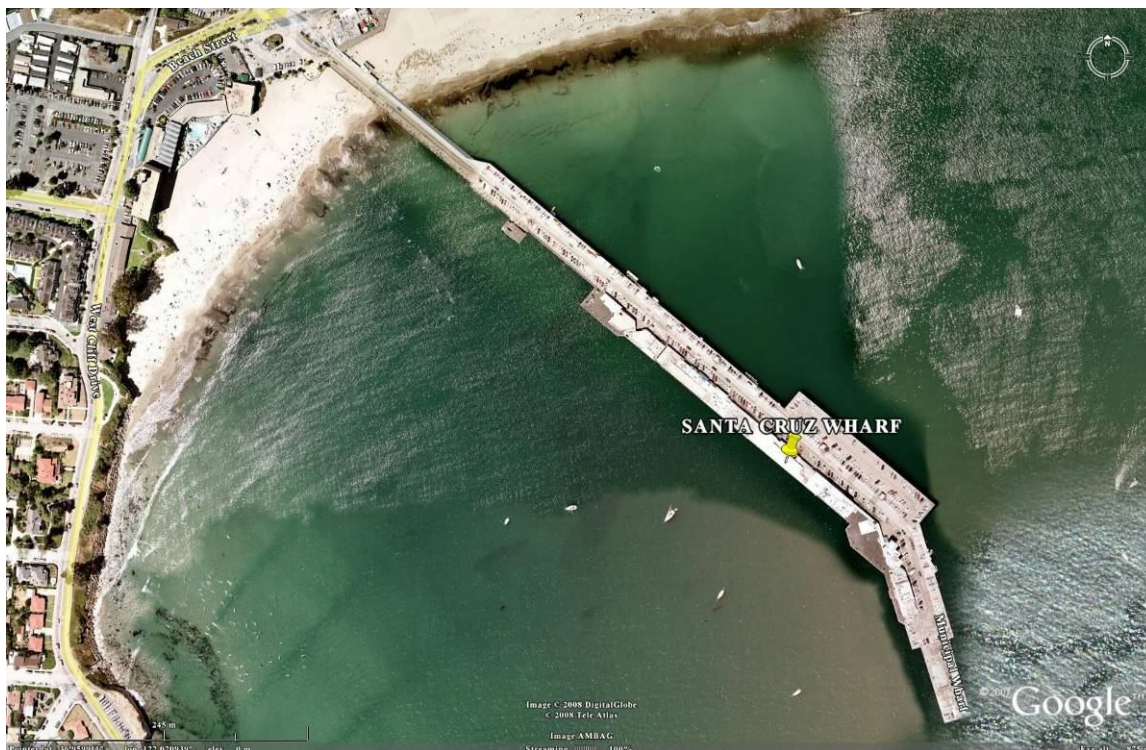

### High Counts of Brown Pelicans at Santa Cruz Wharf

Time Period	Spring		Summer		Fall		Winter	
	Total	N	Total	N	Total	N	Total	N
1986-1996	ND	0	<b>270</b> (6/20/91)	1	<b>214</b> (9/20/91)	4	<b>ND</b>	0
1997-2007	ND	0	<b>17</b> (8/31/99)	1	<b>90</b> (9/10/98)	2	ND	0
High Count: <b>270</b>					Total Counts in Database: 8			

**Access and Site Viewing:** Portions of the roost are visible from the public wharf, however, a distant view from Point Santa Cruz may be necessary to count pelicans on the rooftops.

**Management Concerns:** Fishing-related conflicts and injury, negative impacts on private property, public health concerns.

## POINT SANTA CRUZ

Roost No: SC 5.0                      36.9593, -122.035                      Map No. 82  
 USFWS Colony No: 454-041      Owner: BLM                      Manager: BLM

Habitat: Offshore Rock                      Night Roost: Unknown



High Counts of Brown Pelicans at Point Santa Cruz								
Time Period	Spring		Summer		Fall		Winter	
	Total	N	Total	N	Total	N	Total	N
1986-1996	ND	0	<b>82</b>	4	<b>80</b>	2	<b>ND</b>	0
			(7/10/86)		(9/06/86)			
1997-2007	ND	0	<b>16</b>	2	<b>0</b>	2	ND	0
			(7/5/00)		(9/7/00)			
	High Count: <b>82</b>				Total Counts in Database: 10			

Access and Site Viewing: View from public access point at the tip of Point Santa Cruz.

Management Concerns: None known.



**PELICAN ROCK SANTA CRUZ**

Roost No: SC 6.0                      36.9513, -122.034                      Map No. 83  
 USFWS Colony No: 454-041      Owner: BLM                      Manager: BLM

Habitat: Offshore Rock                      Night Roost: Unknown



High Counts of Brown Pelicans at Pelican Rock Santa Cruz								
Time Period	Spring		Summer		Fall		Winter	
	Total	N	Total	N	Total	N	Total	N
1986-1996	<b>53</b> (5/4/90)	1	<b>269</b> (6/20/91)	8	<b>217</b> (9/10/91)	14	ND	0
1997-2007	ND	0	<b>398</b> (7/5/00)	2	<b>73</b> (9/7/00)	2	ND	0
High Count: <b>398</b>					Total Counts in Database: 27			

Access and Site Viewing: View from public access point on West Cliff Drive, immediately adjacent to roost.

Management Concerns: Roost is close enough to shore that it is subject to disturbance from shore-based recreational activities such as fishing and erratic exercise motions.



**WEST CLIFF DRIVE ROCKS**

Roost No: SC 7.0                      36.9524, -122.037                      Map No. 84  
 USFWS Colony No: 454-041    Owner: BLM                      Manager: BLM

Habitat: Offshore Rock                      Night Roost: Unlikely

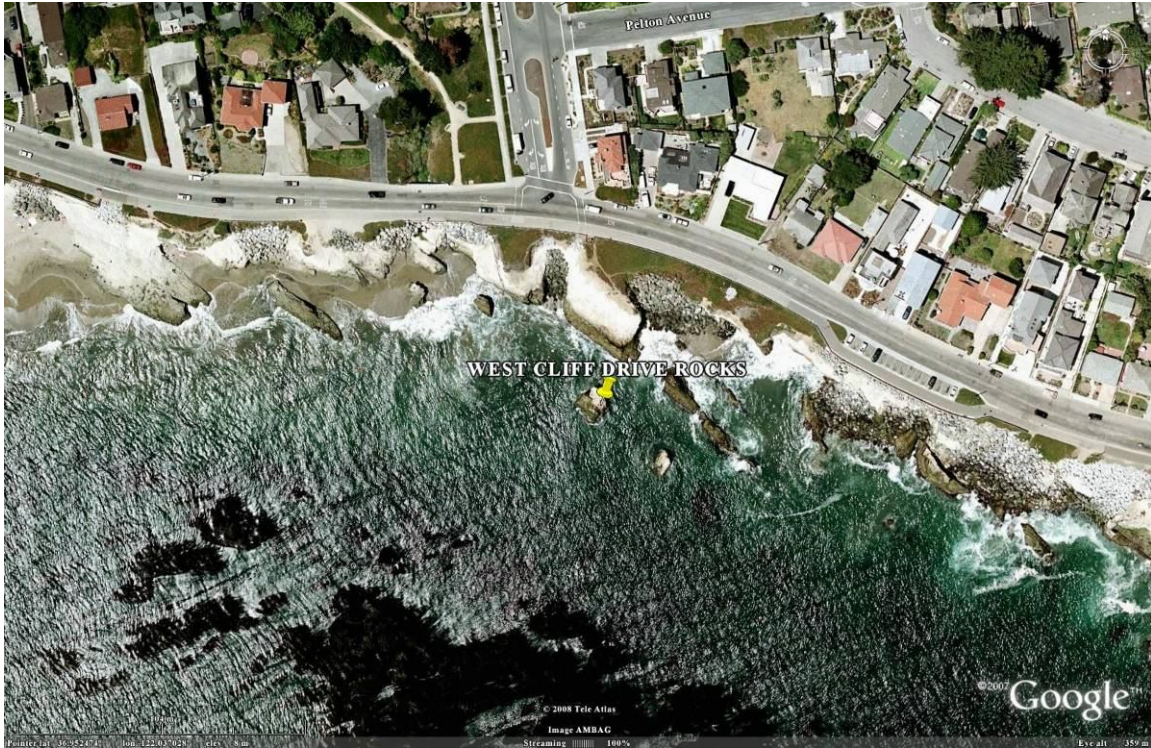

High Counts of Brown Pelicans at West Cliff Drive Rocks								
Time Period	Spring		Summer		Fall		Winter	
	Total	N	Total	N	Total	N	Total	N
1986-1996	ND	0	ND	0	<b>218</b>	3	ND	0
1997-2007	ND	0	ND	0	ND	0	ND	0
High Count: 218					Total Counts in Database: 3			

Access and Site Viewing: View from pull-outs along West Cliff Drive.

Management Concerns: Pelicans may be subject to disturbance from recreational activities at this site, but it has not been documented.

## NATURAL BRIDGES

Roost No: SC 8.0                      36.9492, -122.058                      Map No. 85  
 USFWS Colony No: 454-041      Owner: BLM                      Manager: BLM

Habitat: Offshore Rock                      Night Roost: Unknown

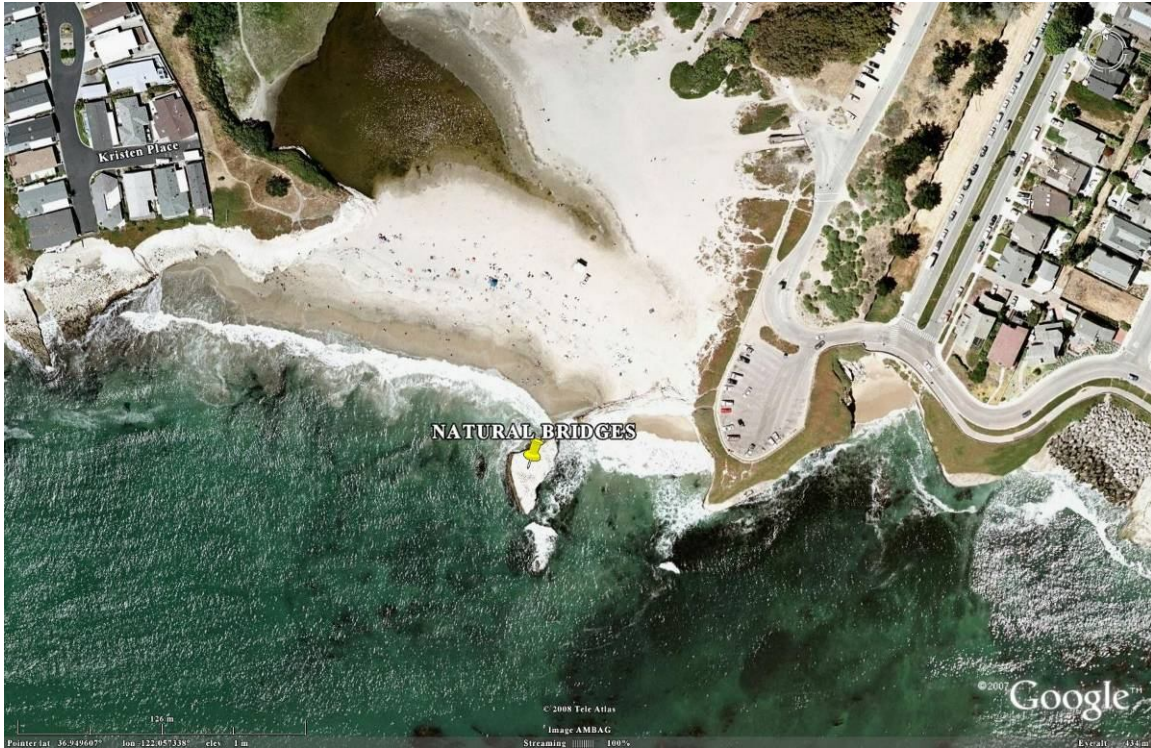

High Counts of Brown Pelicans at Natural Bridges								
Time Period	Spring		Summer		Fall		Winter	
	Total	N	Total	N	Total	N	Total	N
1986-1996	ND	0	<b>15</b> (8/31/99)	1	<b>64</b> (9/20/91)	2	ND	0
1997-2007	ND	0	ND	0	<b>207</b> (9/7/00)	2	ND	0
High Count: 207					Total Counts in Database: 5			

Access and Site Viewing: View from parking lot just north of the beach or within Natural Bridges State Park.

Management Concerns: None known.



**WILDER CREEK MOUTH**

Roost No: SC 9.0                      36.9535, -122.078                      Map No. 86  
 USFWS Colony No: 454-040    Owner: C DPR                      Manager: C DPR

Habitat: Creek Mouth                      Night Roost: Not Suitable



High Counts of Brown Pelicans at Wilder Creek Mouth								
Time Period	Spring		Summer		Fall		Winter	
	Total	N	Total	N	Total	N	Total	N
1986-1996	ND	0	<b>128</b> (7/7/87)	1	<b>138</b> (9/6/86)	1	ND	0
1997-2007	ND	0	<b>115</b> (8/31/99)	1	<b>98</b> (9/10/98)	2	ND	0
High Count: 138					Total Counts in Database: 5			

Access and Site Viewing: View from the blufftop trail on the north side of the beach within Wilder Beach State Park.

Management Concerns: None known. Restricted beach access during the Snowy Plover breeding season limits human disturbance.



## NEEDLE ROCK TO DAVENPORT

Roost No: SC 10.0                      36.9559, -122.106                      Map No. 87  
 USFWS Colony No: 454-039    Owner: BLM                      Manager: BLM

Habitat: Offshore Rock and Mainland                      Night Roost: Unknown

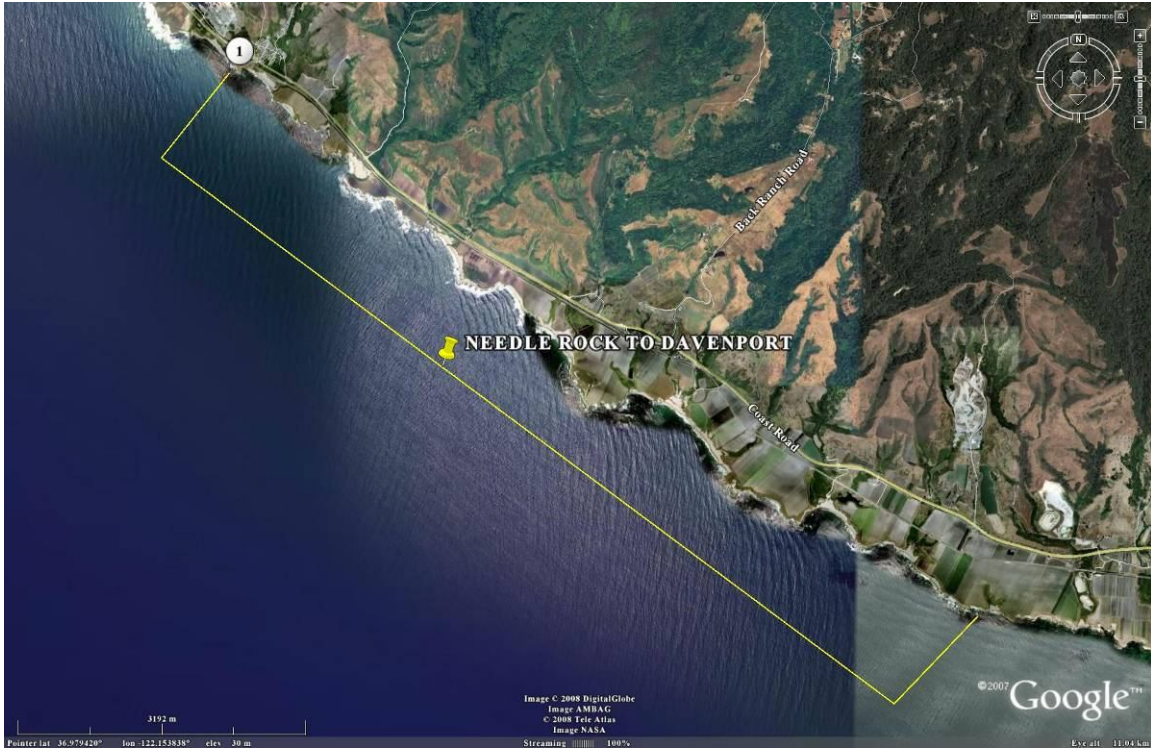

High Counts of Brown Pelicans at Needle Rock to Davenport								
Time Period	Spring		Summer		Fall		Winter	
	Total	N	Total	N	Total	N	Total	N
1986-1996	ND	0	ND	0	<b>55</b> (11/17/86)	1	ND	0
1997-2007	ND	0	<b>0</b> (8/31/99)	1	<b>215</b> (9/7/00)	2	ND	0
High Count: <b>215</b>					Total Counts in Database: 4			

Access and Site Viewing: There is limited site viewing in this region and no specific traditional communal roost sites. Most data are from aerial surveys.

Management Concerns: None known.

**PELICAN ROCK**

Roost No: SC 11.0                      37.0732, -122.264                      Map No. 88  
 USFWS Colony No: 454-049    Owner: BLM                      Manager: BLM

Habitat: Offshore Rock                      Night Roost: Unknown



High Counts of Brown Pelicans at Pelican Rock								
Time Period	Spring		Summer		Fall		Winter	
	Total	N	Total	N	Total	N	Total	N
1986-1996	ND	0	ND	0	<b>288</b>	7	ND	0
					(9/20/91)			
1997-2007	ND	0	<b>19</b>	2	<b>233</b>	2	ND	0
			(7/5/00)		(9/7/00)			
High Count: <b>288</b>					Total Counts in Database: 11			

Access and Site Viewing: View from bluff top or pull-off along Highway 1.

Management Concerns: None known.

## WADELL CREEK MOUTH

Roost No: SC 12.0  
 USFWS Colony No: None

37.0952, -122.278  
 Owner: CDPR

Map No. 89  
 Manager: CDPR

Habitat: Creek Mouth

Night Roost: Not Suitable



### High Counts of Brown Pelicans at Wadell Creek Mouth

Time Period	Spring		Summer		Fall		Winter	
	Total	N	Total	N	Total	N	Total	N
1986-1996	ND	0	<b>390</b> (8/9/91)	1	<b>17</b> (9/10/91)	1	ND	0
1997-2007	ND	0	<b>0</b> (8/31/99)	2	<b>0</b> (9/7/00)	2	ND	0
High Count: <b>390</b>			Total Counts in Database: 6					

Access and Site Viewing: View from public parking lot or beach north of Creek Mouth off Highway 1.

Management Concerns: Chronic human disturbance from public recreational activities.



# SAN MATEO COUNTY

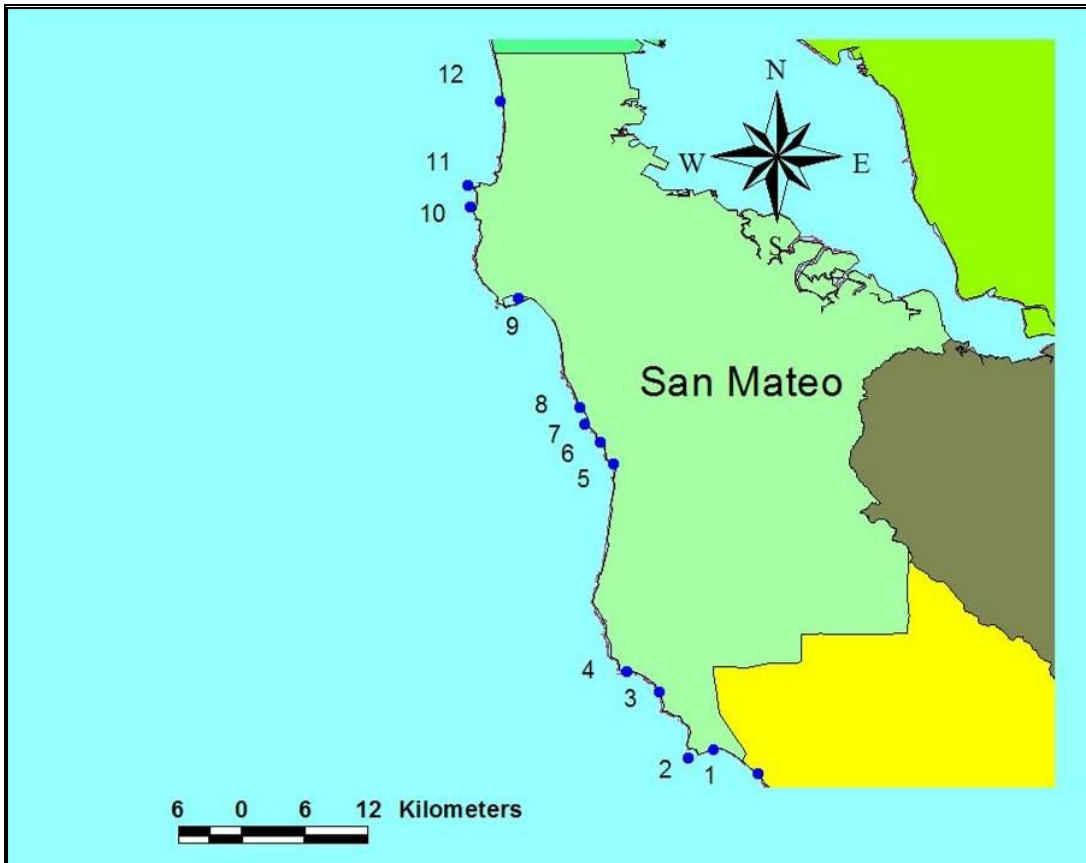

San Mateo County Roost Summary	
County number:	9
Number of roost sites:	12
Number of confirmed night roosts	2
Roost sites with known management issues:	4
Roost sites with >1,000 pelicans	2: <i>Point Año Nuevo, Año Nuevo Island</i>
Roost sites with 500-1,000 pelicans	3: <i>Pillar Point Harbor, Devil's Slide Rock</i>

**POINT AÑO NUEVO**

Roost No: SM 1.0                      37.1163, -122.316                      Map No. 90  
 USFWS Colony No: 429-022      Owner: CDPR                      Manager: CDPR

Habitat: Mainland Cliff or Rocky Shoreline                      Night Roost: Not Suitable



High Counts of Brown Pelicans at Point Año Nuevo								
Time Period	Spring		Summer		Fall		Winter	
	Total	N	Total	N	Total	N	Total	N
1986-1996	ND	0	ND	0	ND	0	ND	0
1997-2007	ND	0	ND	0	<b>1,438</b>	2	ND	0
	High Count: <b>1,438</b>				(9/7/00) Total Counts in Database: 2			

Access and Site Viewing: View from trails within Año Nuevo State Reserve.  
 Permission to access viewpoint may be required.

Management Concerns: None known.

## AÑO NUEVO ISLAND

Roost No: SM 2.0                      37.1088, -122.338                      Map No. 91  
 USFWS Colony No: 429-023      Owner: CDPR                      Manager: CDPR

Habitat: Offshore Rock                      Night Roost: Confirmed



### High Counts of Brown Pelicans at Año Nuevo Island

Time Period	Spring		Summer		Fall		Winter	
	Total	N	Total	N	Total	N	Total	N
1986-1996	<b>1,165</b>	1	<b>2,063</b>	6	<b>1,065</b>	12	ND	0
	(5/30/90)		(7/7/87)		(9/6/98)			
1997-2007	ND	0	<b>1,338</b>	2	<b>5,229</b>	2	ND	0
			(8/31/99)		(9/10/98)			
High Count: <b>5,229</b>					Total Counts in Database: 23			

Access and Site Viewing: Permission to access the island is subject the California Department of Parks and Recreation, Año Nuevo State Reserve.

Management Concerns: Human disturbance from recreational divers in the intertidal and research activities. Pelicans have negative impacts on island vegetation.



## GAZOS CREEK MOUTH

Roost No: SM 3.0	37.1088, -122.338	Map No. 92
USFWS Colony No: None	Owner: C DPR	Manager: C DPR

Habitat: Creek Mouth	Night Roost: Not Suitable
----------------------	---------------------------



### High Counts of Brown Pelicans at Gazos Creek Mouth

Time Period	Spring		Summer		Fall		Winter	
	Total	N	Total	N	Total	N	Total	N
1986-1996	ND	0	<b>63</b> (7/28/87)	1	<b>43</b> (9/10/91)	1	ND	0
1997-2007	ND	0	<b>77</b> (8/31/99)	1	<b>48</b> (9/7/00)	2	ND	0
High Count: <b>77</b>					Total Counts in Database: 5			

Access and Site Viewing: View from parking lot or beach at the Gazos Creek Access off Highway 1.

Management Concerns: Human disturbance from public recreation.

**PIGEON POINT TO PESCADERO BEACH**

Roost No: SM 4.0                      37.182, -122.39                      Map No. 93  
 USFWS Colony No: 429-034      Owner: BLM                      Manager: BLM

Habitat: Offshore Rock                      Night Roost: Unlikely

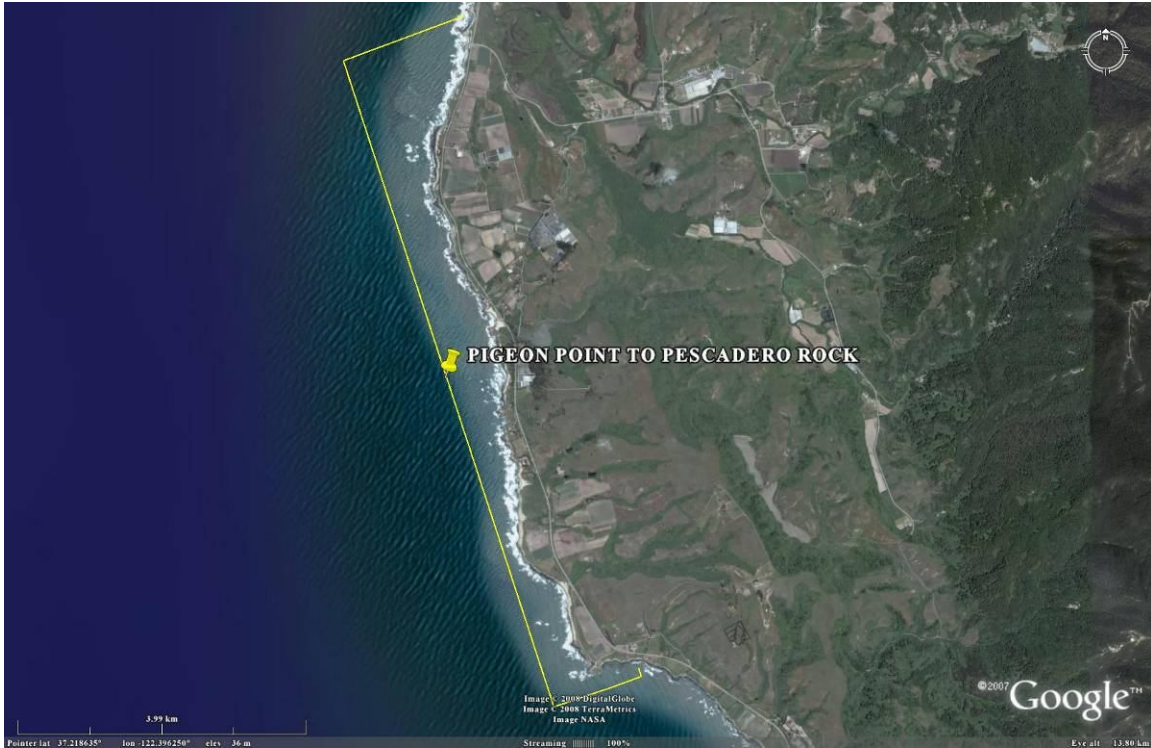

High Counts of Brown Pelicans at Pigeon Point to Pescadero Beach								
Time Period	Spring		Summer		Fall		Winter	
	Total	N	Total	N	Total	N	Total	N
1986-1996	ND	0	<b>ND</b>	0	<b>19</b>	2	ND	0
					(9/10/91)			
1997-2007	ND	0	<b>0</b>	1	<b>41</b>	2	ND	0
			(8/31/99)		(9/10/98)			
	High Count: <b>41</b>				Total Counts in Database: 5			

Access and Site Viewing: View from pull-outs and public access points along Highway One.

Management Concerns: None known.

## TUNITAS CREEK MOUTH

Roost No: SM 5.0                      37.3591, -122.401                      Map No. 94  
 USFWS Colony No: None              Owner: PRIV                      Manager: PRIV

Habitat: Creek Mouth                      Night Roost: Not Suitable



### High Counts of Brown Pelicans at Tunitas Creek Mouth

High Counts of Brown Pelicans at Tunitas Creek Mouth								
Time Period	Spring		Summer		Fall		Winter	
	Total	N	Total	N	Total	N	Total	N
1986-1996	ND	0	<b>192</b> (7/7/87)	2	<b>136</b> (9/16/87)	2	ND	0
1997-2007	ND	0	<b>0</b> (8/31/99)	1	<b>22</b> (9/7/00)	2	ND	0
High Count: <b>192</b>			Total Counts in Database: 7					

Access and Site Viewing: There is no public access to the beach nearby. View from pull-out south of the creek on Highway One.

Management Concerns: None known.



**MARTIN'S BEACH ROCKS**

Roost No: SM 6.0                      37.3987, -122.425                      Map No. 95  
 USFWS Colony No: 429-032    Owner: BLM                      Manager: BLM

Habitat: Offshore Rock                      Night Roost: Unlikely



High Counts of Brown Pelicans at Martin's Beach Rock								
Time Period	Spring		Summer		Fall		Winter	
	Total	N	Total	N	Total	N	Total	N
1986-1996	ND	0	<b>51</b> (7/7/87)	2	<b>49</b> (9/16/87)	4	ND	0
1997-2007	ND	0	<b>17</b> (8/31/99)	1	<b>0</b> (9/7/00)	2	ND	0
High Count: 51			Total Counts in Database: 9					

Access and Site Viewing: Access to the beach viewpoint is subject to a fee from private landowner.

Management Concerns: None known.

**SEAL ROCK SAN MATEO**

Roost No: SM 8.0                      37.3919, -122.425                      Map No. 96  
 USFWS Colony No: 429-032    Owner: BLM                      Manager: BLM

Habitat: Offshore Rock                      Night Roost: Unlikely

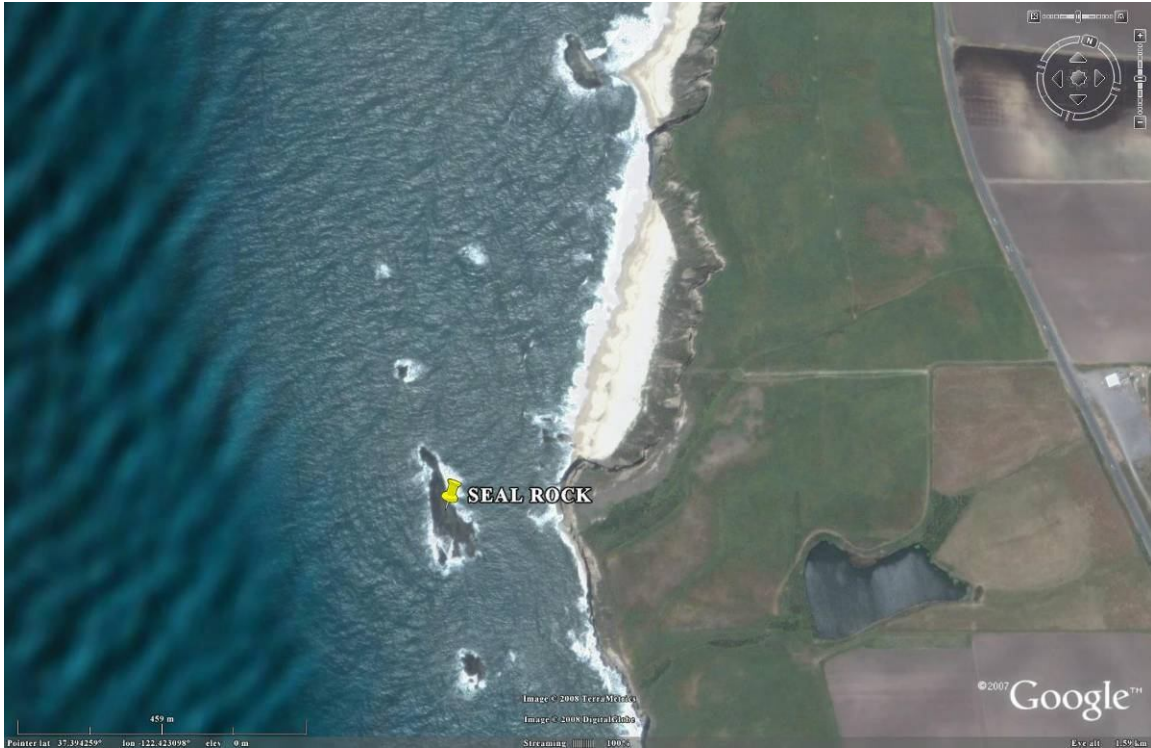

High Counts of Brown Pelicans at Seal Rock San Mateo								
Time Period	Spring		Summer		Fall		Winter	
	Total	N	Total	N	Total	N	Total	N
1986-1996	ND	0	<b>102</b> (7/7/87)	1	<b>ND</b>	0	ND	0
1997-2007	ND	0	<b>84</b> (8/31/99)	1	<b>66</b> (9/10/00)	2	ND	0
High Count: 102					Total Counts in Database: 4			

Access and Site Viewing: All data are from aerial surveys. No tested ground-based viewpoints.

Management Concerns: None known.

**EEL ROCK**

Roost No: SM 8.0  
 USFWS Colony No: None

37.4066, -122.49  
 Owner: BLM

Map No. 97  
 Manager: BLM

Habitat: Offshore Rock

Night Roost: Unlikely



**High Counts of Brown Pelicans at Eel Rock**

Time Period	Spring		Summer		Fall		Winter	
	Total	N	Total	N	Total	N	Total	N
1986-1996	ND	0	<b>3</b> (7/7/87)	1	<b>30</b> (9/6/86)	1	ND	0
1997-2007	ND	0	<b>0</b> (8/31/99)	1	<b>81</b> (9/10/98)	2	ND	0
High Count: 81					Total Counts in Database: 5			

Access and Site Viewing: All data are from aerial surveys. No tested ground-based viewpoints.

Management Concerns: None known.



## PILLAR POINT HARBOR

Roost No: SM 9.0	37.4998, -122.482	Map No. 98
USFWS Colony No: None	Owner: SMHD	Manager: SMHD

Habitat: Breakwater	Night Roost: Confirmed
---------------------	------------------------

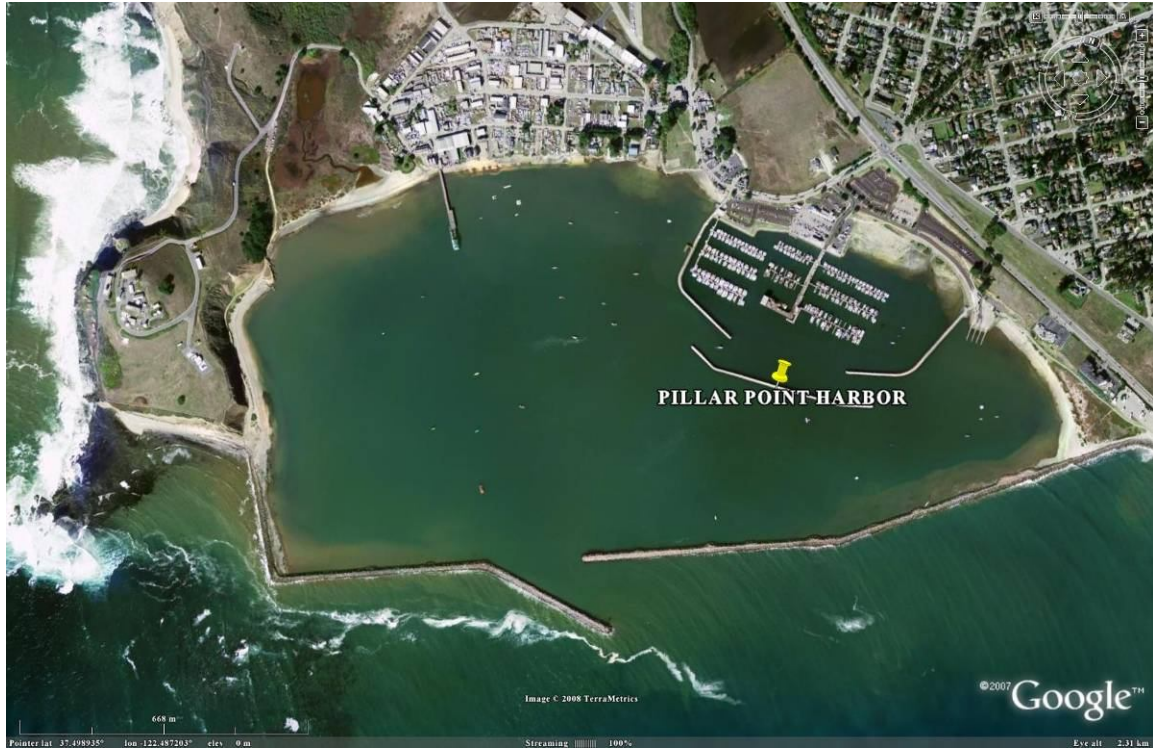

### High Counts of Brown Pelicans at Pillar Point Harbor

High Counts of Brown Pelicans at Pillar Point Harbor								
Time Period	Spring		Summer		Fall		Winter	
	Total	N	Total	N	Total	N	Total	N
1986-1996	ND	0	<b>268</b> (7/6/86)	3	<b>55</b> (9/12/88)	5	ND	0
1997-2007	ND	0	<b>787</b> (8/31/99)	1	<b>460</b> (9/07/00)	3	ND	0
High Count: 787					Total Counts in Database: 12			

**Access and Site Viewing:** Portions of roost visible from ground based access points within harbor, but boat may be required to see entire area.

**Management Concerns:** Fishing-related conflicts, contaminants, and intentional harm by humans. Pelicans have some negative impacts on private property at this site.

**DEVIL'S SLIDE ROCK**

Roost No: SM 10.0                      37.5774, -122.522                      Map No. 99  
 USFWS Colony No: 429-014    Owner: BLM                      Manager: BLM

Habitat: Offshore Rock                      Night Roost: Unknown

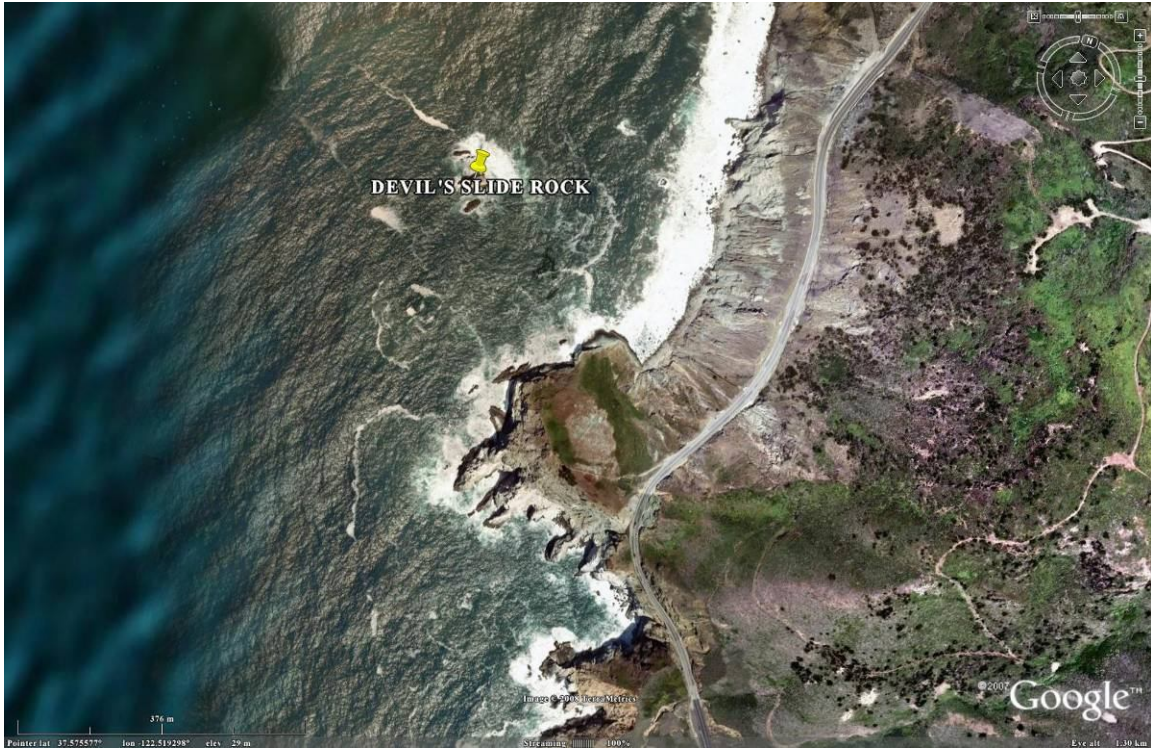

High Counts of Brown Pelicans at Devil's Slide								
Time Period	Spring		Summer		Fall		Winter	
	Total	N	Total	N	Total	N	Total	N
1986-1996	<b>189</b>	2	<b>202</b>	5	<b>16</b>	1	ND	0
	(5/24/88)		(7/7/87)		(11/12/87)			
1997-2007	ND	0	<b>0</b>	1	<b>545</b>	2	ND	0
			(8/31/99)		(9/10/98)			
	High Count: <b>545</b>				Total Counts in Database: 11			

Access and Site Viewing: View from pull-out along Highway One.

Management Concerns: Roosting pelicans have caused harm to Common Murres nesting at this site.



**SAN PEDRO ROCK**

Roost No: SM 11.0                      37.5954, -122.524                      Map No. 100  
 USFWS Colony No: 429-013    Owner: BLM                      Manager: BLM

Habitat: Offshore Rock                      Night Roost: Unknown

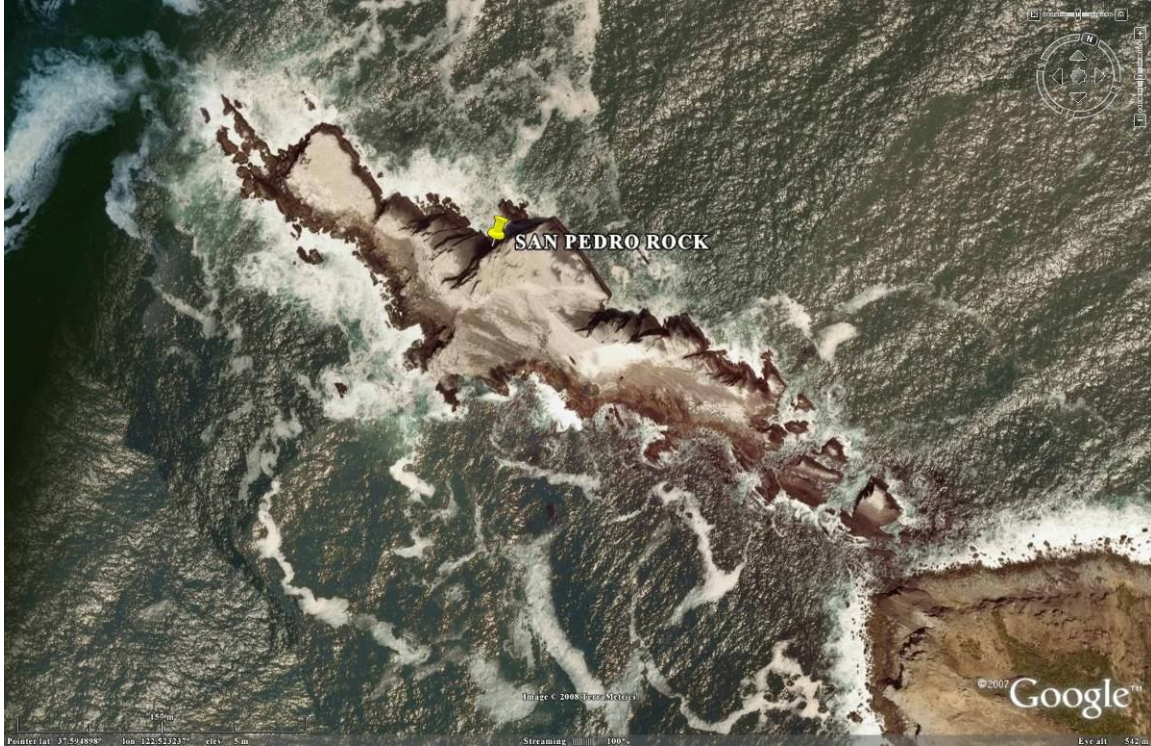

High Counts of Brown Pelicans at San Pedro Rock								
Time Period	Spring		Summer		Fall		Winter	
	Total	N	Total	N	Total	N	Total	N
1986-1996	<b>121</b>	3	<b>30</b>	1	<b>350</b>	3	ND	0
	(5/30/90)		(6/21/91)		(9/6/86)			
1997-2007	ND	0	<b>177</b>	1	<b>224</b>	2	ND	0
			(8/31/99)		(9/7/00)			
	High Count: <b>350</b>				Total Counts in Database: 10			

Access and Site Viewing: View from pull-out along Highway One.

Management Concerns: None known.





# SAN FRANCISCO COUNTY

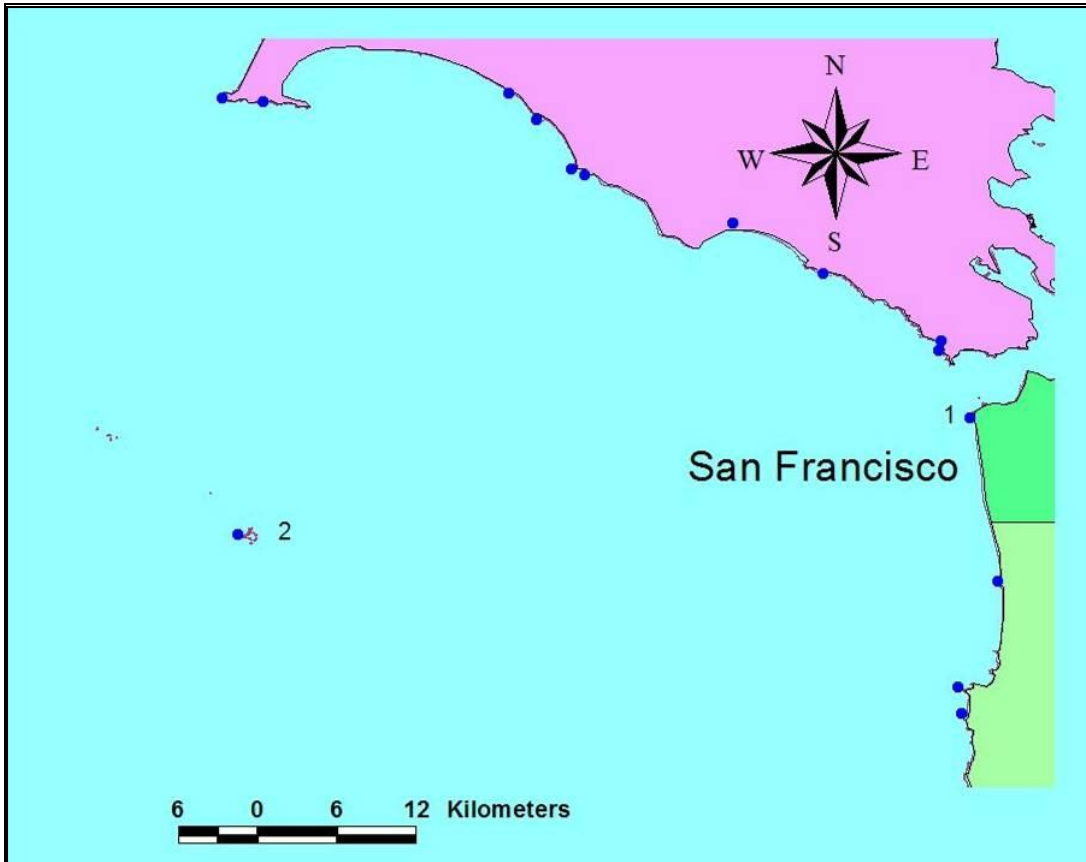

San Francisco County Roost Summary	
County number:	10
Number of roost sites:	2
Number of confirmed night roosts	2
Roost sites with known management issues:	1
Roost sites with >1,000 pelicans	2: <i>Seal Rocks San Francisco, Southeast Farallon Island</i>
Roost sites with 500-1,000 pelicans	No others

**SEAL ROCKS SAN FRANCISCO**

Roost No: SF 1.0                      37.785, -122.516                      Map No. 102  
 USFWS Colony No: 429-009    Owner: NPS                      Manager: GGNRA

Habitat: Offshore Rock                      Night Roost: Confirmed



**High Counts of Brown Pelicans at Seal Rocks San Francisco**

Time Period	Spring		Summer		Fall		Winter	
	Total	N	Total	N	Total	N	Total	N
1986-1996	<b>263</b> (9/7/00)	3	<b>71</b> (7/5/86)	6	<b>315</b> (9/4/86)	7	ND	0
1997-2007	ND	0	<b>13</b> (8/31/99)	1	<b>1,003</b> (9/7/00)	4	ND	0
High Count: <b>1,003</b>					Total Counts in Database: 21			

Access and Site Viewing: View from the public overlook at the Cliff House. Pelicans using this roost also use Sutro Baths for bathing and roosting.

Management Concerns: None known.



## SOUTHEAST FARALLON ISLAND

Roost No: SF 2.0

37.6993, -123.012

Map No. 103

USFWS Colony No:

Owner: USFWS

Manager: USFWS

Habitat: Offshore Rock

Night Roost: Confirmed

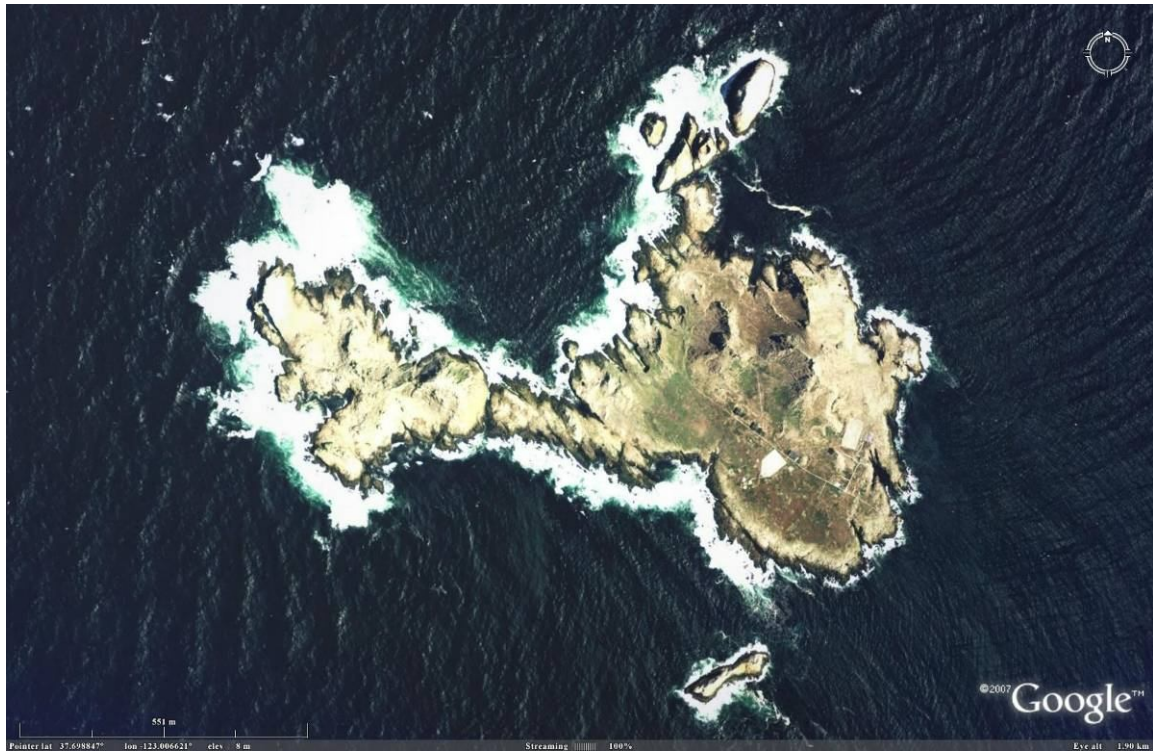

High Counts of Brown Pelicans at Southeast Farallon Island								
Summary data provided by PRBO Conservation Science								
Time Period	Spring		Summer		Fall		Winter	
	Total	N	Total	N	Total	N	Total	N
1986-1996	<b>325</b>	362	<b>2454</b>	367	<b>3400</b>	470	<b>1500</b>	426
	(5/31/87)		(6/8/88)		(10/8/87)		(12/3/93)	
1997-2007	<b>455</b>	390	<b>3443</b>	659	<b>4350</b>	799	<b>2550</b>	421
	(5/18/98)		(8/31/06)		(10/3/97)		(1/15/07)	
	High Count: <b>4,350</b>				Total Counts in Database: 3894			

Access and Site Viewing: Access is subject to permission from the USFWS, San Francisco Bay NWR and PRBO Conservation Science.

Management Concerns: USFWS Wilderness area and PRBO research policy protects the primary pelican roost from ground based disturbance.

# MARIN COUNTY

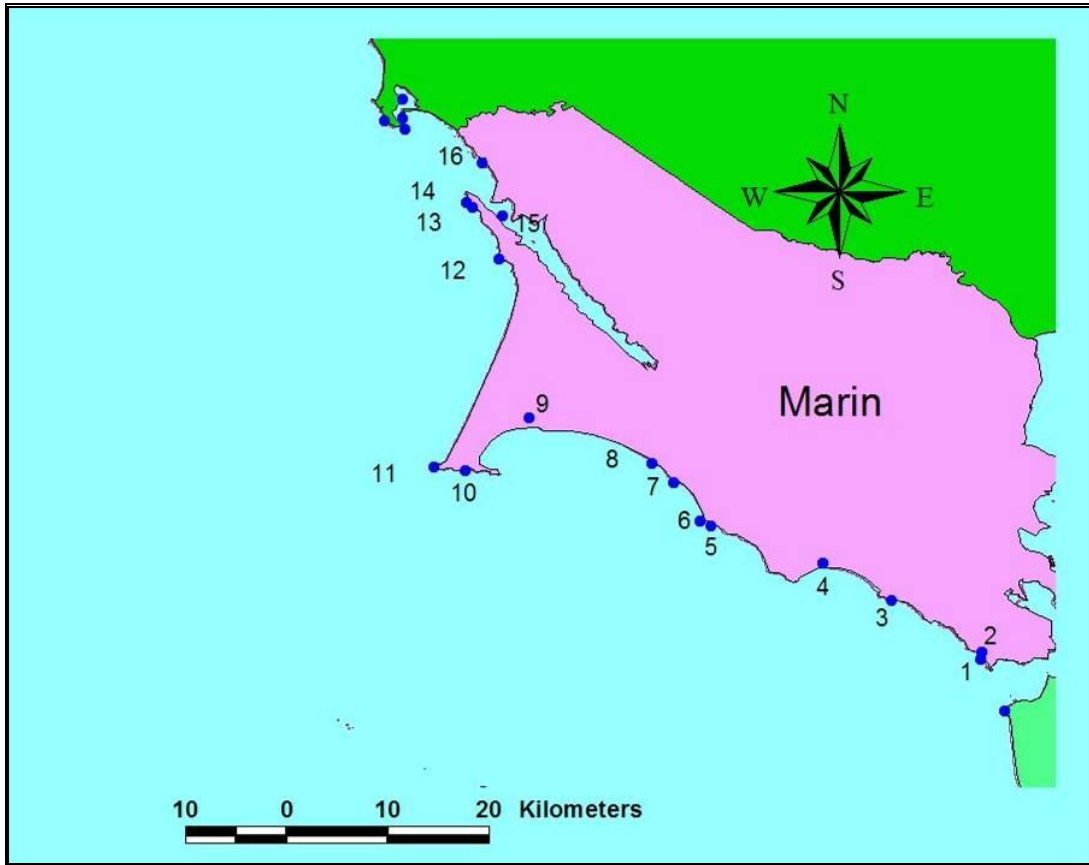

Marin County Roost Summary	
County number:	11
Number of roost sites:	16
Number of confirmed night roosts	1
Roost sites with known management issues:	2
Roost sites with >1,000 pelicans	4: <i>Bird Island Point Bonita, Gull Rock Marin, Bolinas Lagoon, Tomales Bay</i>
Roost sites with 500- 1,000 pelicans	5: <i>Point Resistance, Drakes Estero, Bird Rock Tomales, Dillon Beach Rocks</i>

**BIRD ISLAND POINT BONITA**

Roost No: MA 1.0                      37.8242, -122.537                      Map No. 104  
 USFWS Colony No: 429-007    Owner: NPS                      Manager: GGNRA

Habitat: Offshore Rock                      Night Roost: Confirmed

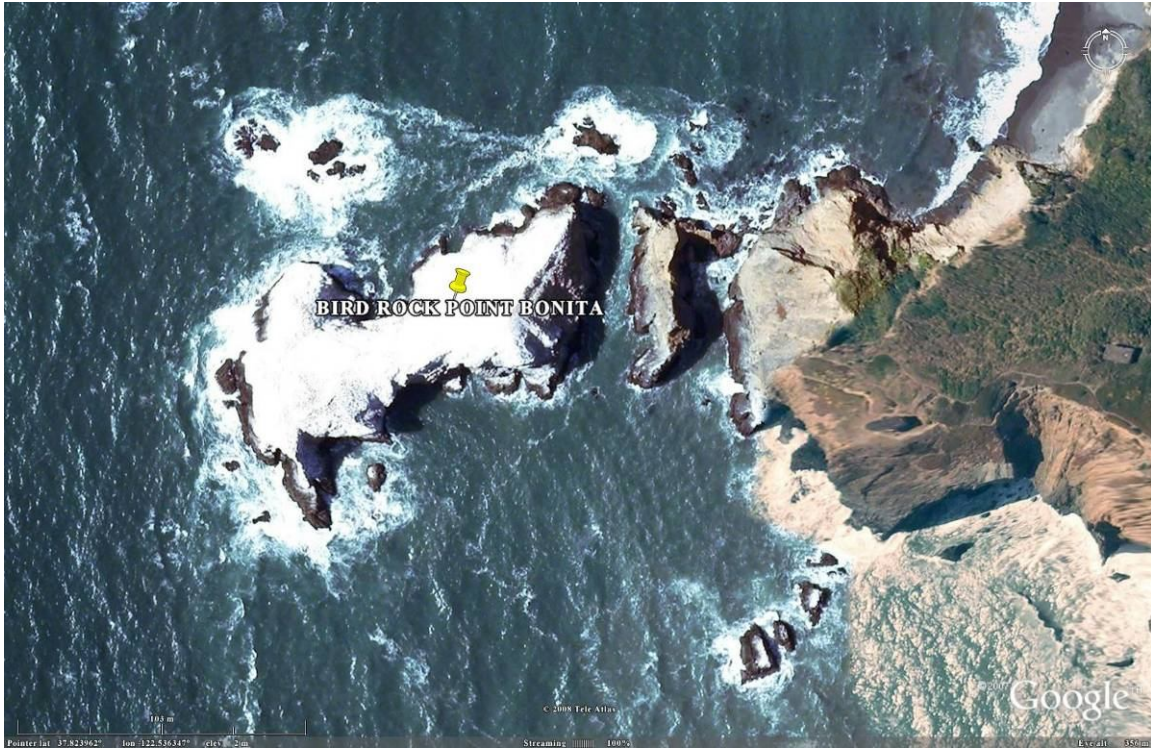

High Counts of Brown Pelicans at Bird Island Point Bonita								
Time Period	Spring		Summer		Fall		Winter	
	Total	N	Total	N	Total	N	Total	N
1986-1996	<b>1,261</b>	2	<b>2,047</b>	10	<b>636</b>	9	ND	0
	(5/29/90)		(7/5/86)		(9/16/87)			
1997-2007	ND	0	<b>1,262</b>	1	<b>325</b>	2	ND	0
			(8/31/99)		(9/10/98)			
	High Count: <b>2,047</b>				Total Counts in Database: 24			

Access and Site Viewing: Excellent view of pelicans on the south side of the rock from blufftop overlook within the Golden Gate National Recreation Area, west of the YMCA. Distant view of north side from Rodeo Lagoon area.

Management Concerns: None known.





## GULL ROCK MARIN

Roost No: MA 3.0                      37.8763, -122.616                      Map No. 106  
 USFWS Colony No: 429-025    Owner: NPS                      Manager: GGNRA

Habitat: Offshore Rock                      Night Roost: Unknown

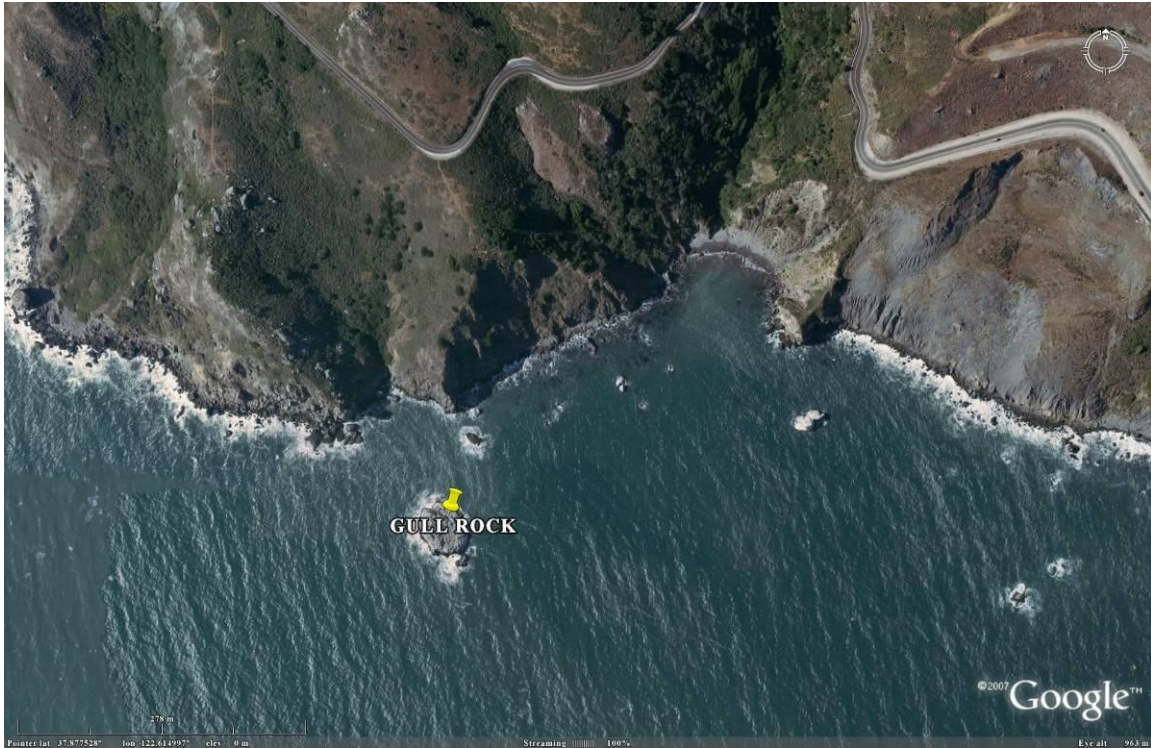

High Counts of Brown Pelicans at Gull Rock Marin								
Time Period	Spring		Summer		Fall		Winter	
	Total	N	Total	N	Total	N	Total	N
1986-1996	ND	0	ND	0	ND	0	ND	0
1997-2007	ND	0	<b>1,225</b>	1	<b>413</b>	2	ND	0
			(8/31/99)		(9/10/98)			
High Count: 1,225					Total Counts in Database: 3			

Access and Site Viewing: All data are from aerial surveys. No ground-based observation points have been tested.

Management Concerns: None known.



## BOLINAS LAGOON

Roost No: MA 4.0  
 USFWS Colony No: None

37.9102, -122.677  
 Owner: MA

Map No. 107  
 Manager: MA

Habitat: Estuary

Night Roost: Not Suitable



High Counts of Brown Pelicans at Bolinas Lagoon								
Time Period	Spring		Summer		Fall		Winter	
	Total	N	Total	N	Total	N	Total	N
1986-1996	<b>9</b> (5/19/90)	1	<b>323</b> (6/17/87)	4	<b>120</b> (9/6/86)	6	ND	0
1997-2007	ND	0	<b>1,383</b> (8/31/99)	1	<b>423</b> (9/7/00)	3	ND	0
High Count: <b>1,383</b>					Total Counts in Database: 15			

**Access and Site Viewing:** Best views are from the inner tip of the south spit and other locations to the east. Permission to access from Stinson Beach property association is required.

**Management Concerns:** The estuary is rapidly filling in, which may eventually degrade pelican roost habitat.



## DOUBLE POINT

Roost No: MA 5.0                      37.9428, -122.777                      Map No. 108  
 USFWS Colony No: 429-003    Owner: NPS                      Manager: GGNRA

Habitat: Offshore Rock                      Night Roost: Unknown

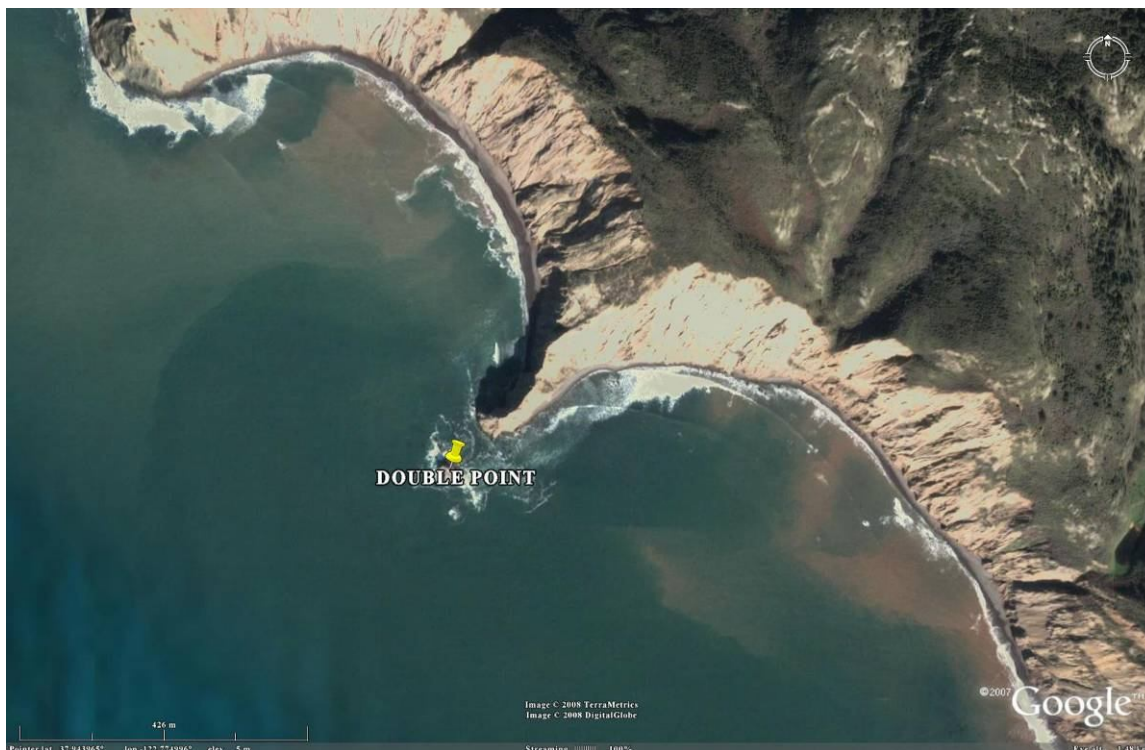

### High Counts of Brown Pelicans at Double Point

Time Period	Spring		Summer		Fall		Winter	
	Total	N	Total	N	Total	N	Total	N
1986-1996	<b>9</b>	1	<b>ND</b>	0	<b>ND</b>	0	ND	0
	(5/19/90)							
1997-2007	ND	0	<b>0</b>	1	<b>405</b>	2	ND	0
			(8/31/99)		(9/10/98)			
	High Count: <b>405</b>				Total Counts in Database: 15			

Access and Site Viewing: Data are from aerial surveys. Not tested ground-based observation points.

Management Concerns: None known.

## STORMY STACK

Roost No: MA 6.0                      37.947, -122.786                      Map No. 109  
 USFWS Colony No: 429-003    Owner: NPS                      Manager: GGNRA

Habitat: Offshore Rock                      Night Roost: Unknown

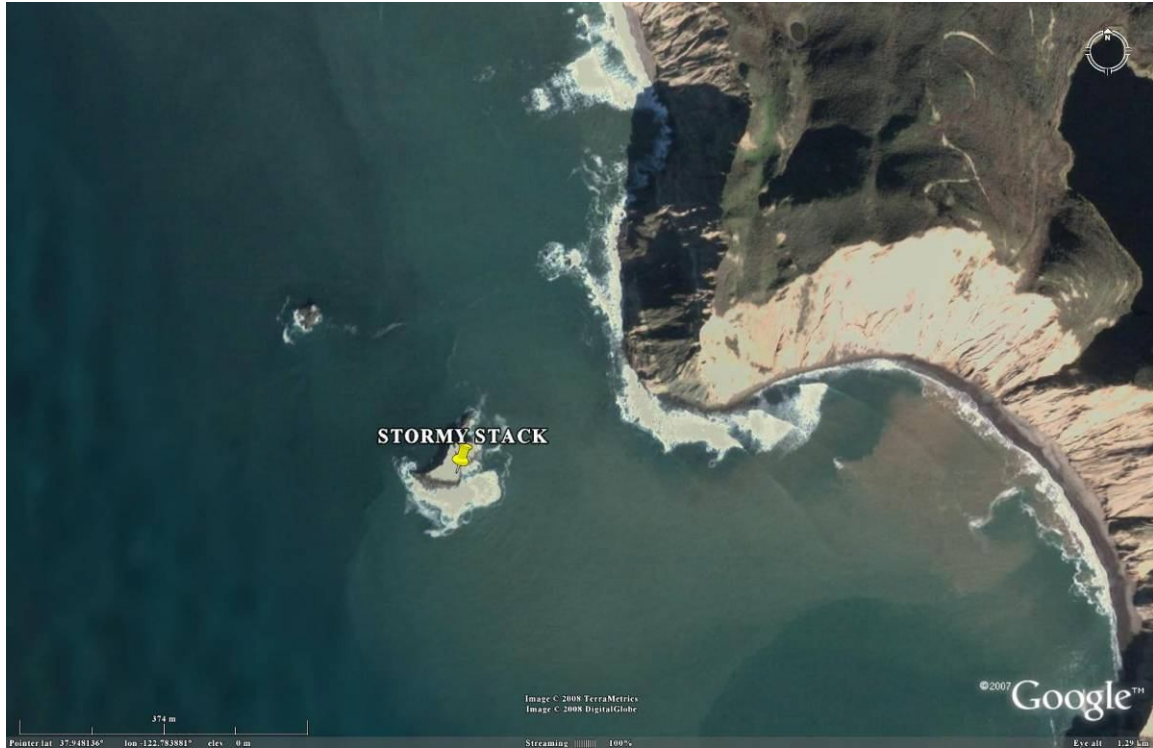

### High Counts of Brown Pelicans at Stormy Stack

Time Period	Spring		Summer		Fall		Winter	
	Total	N	Total	N	Total	N	Total	N
1986-1996	<b>327</b>	5	<b>176</b>	4	<b>334</b>	1	ND	0
	(5/29/90)		(6/20/95)		(9/6/86)			
1997-2007	ND	0	<b>0</b>	1	<b>150</b>	2	ND	0
			(8/31/99)		(9/10/98)			
	High Count: <b>334</b>				Total Counts in Database: 13			

Access and Site Viewing: Data are from aerial surveys. No tested ground-based observation points.

Management Concerns: None known.

## MILLER'S POINT

Roost No: MA 7.0                      37.981, -122.81                      Map No. 110  
 USFWS Colony No: 429-002    Owner: NPS                      Manager: GGNRA

Habitat: Offshore Rock                      Night Roost: Unknown

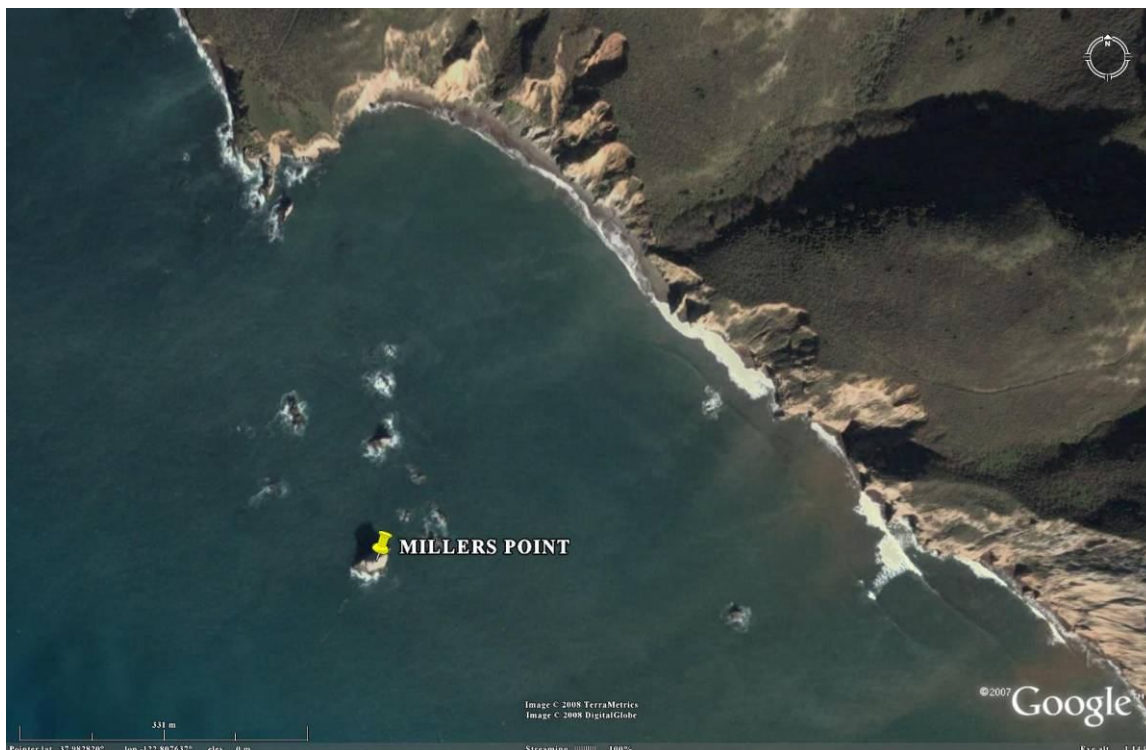

### High Counts of Brown Pelicans at Miller's Point

High Counts of Brown Pelicans at Miller's Point								
Time Period	Spring		Summer		Fall		Winter	
	Total	N	Total	N	Total	N	Total	N
1986-1996	<b>127</b>	2	<b>8</b>	1	<b>120</b>	1	ND	0
	(5/27/93)		(6/20/95)		(9/6/86)			
1997-2007	ND	0	<b>16</b>	1	<b>ND</b>	0	ND	0
			(8/31/99)					
High Count: <b>127</b>					Total Counts in Database: <b>5</b>			

Access and Site Viewing: Data are from aerial surveys. No tested ground-based observation points.

Management Concerns: None known.



**POINT RESISTANCE**

Roost No: MA 8.0                      37.9985, -122.829                      Map No. 111  
 USFWS Colony No: 429-024    Owner: NPS                      Manager: GGNRA

Habitat: Offshore Rock                      Night Roost: Unknown

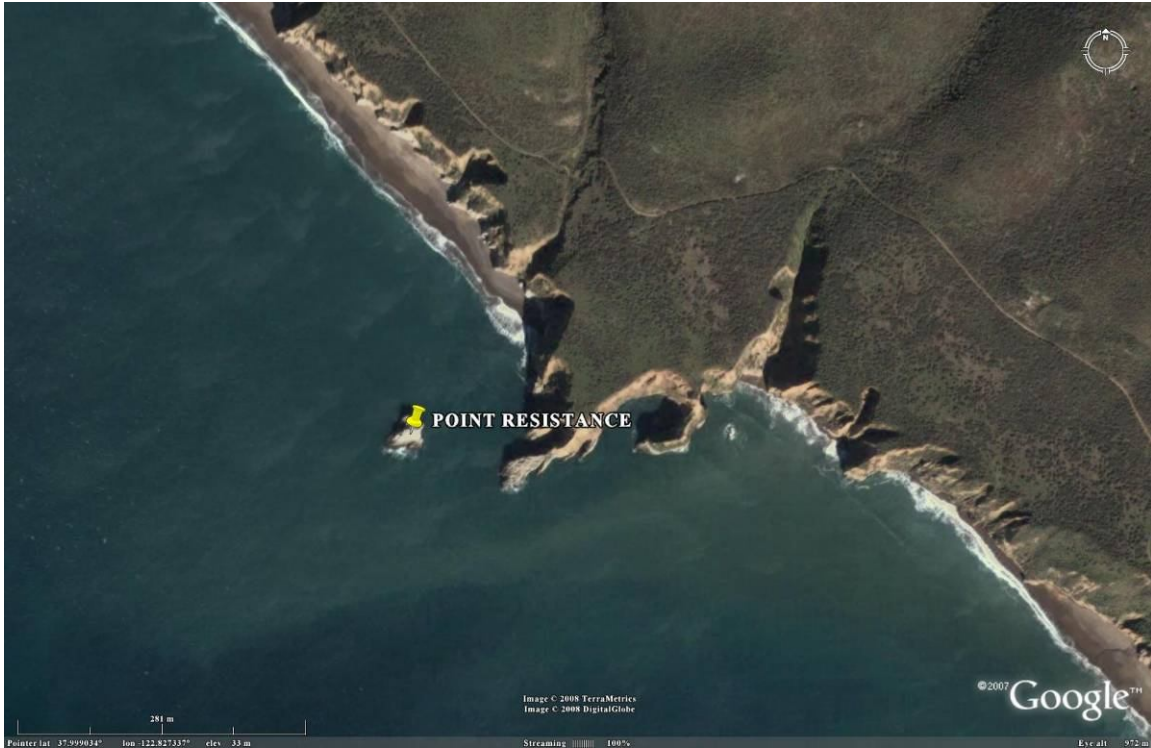

High Counts of Brown Pelicans at Point Resistance								
Time Period	Spring		Summer		Fall		Winter	
	Total	N	Total	N	Total	N	Total	N
1986-1996	<b>43</b>	4	<b>55</b>	2	<b>64</b>	1	ND	0
	(5/24/99)		(6/20/95)		(9/6/86)			
1997-2007	ND	0	<b>0</b>	1	<b>588</b>	2	ND	0
			(8/31/99)		(9/7/00)			
	High Count: <b>588</b>				Total Counts in Database: 10			

Access and Site Viewing: Data are from aerial surveys. No tested ground-based observation points.

Management Concerns: None known.



**POINT REYES HEADLANDS**

Roost No: MA 10.0                      37.9898, -122.963                      Map No. 113  
 USFWS Colony No: 429-001    Owner: NPS                      Manager: GGNRA

Habitat: Offshore Rock                      Night Roost: Unknown

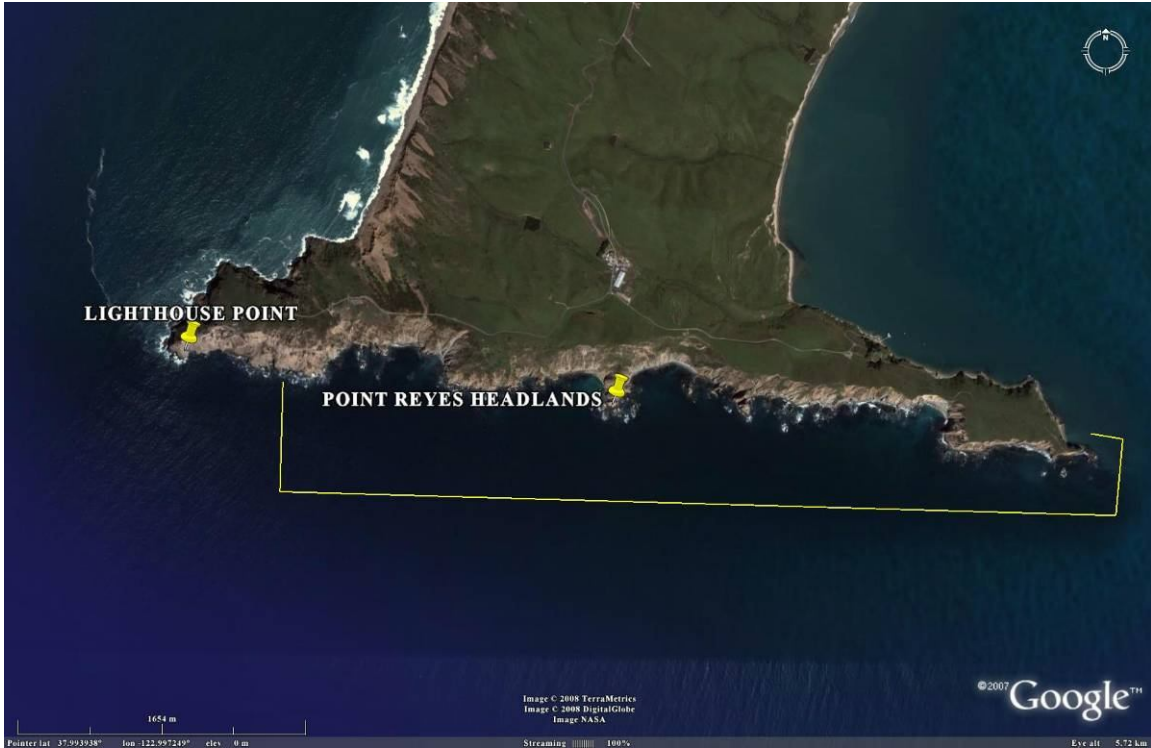

High Counts of Brown Pelicans at Point Reyes Headlands								
Time Period	Spring		Summer		Fall		Winter	
	Total	N	Total	N	Total	N	Total	N
1986-1996	14	1	ND	0	<b>30</b>	1	ND	0
	(5/27/93)				(9/10/86)			
1997-2007	ND	0	<b>0</b>	1	<b>123</b>	2	ND	0
			(8/31/99)		(9/7/00)			
	High Count: <b>123</b>				Total Counts in Database: 5			

Access and Site Viewing: Data are from aerial surveys. No ground-based observation points tested.

Management Concerns: None known.



## LIGHTHOUSE POINT

Roost No: MA 11.0                      37.9952, -122.023                      Map No. 114  
 USFWS Colony No: 429-001    Owner: NPS                      Manager: GGNRA

Habitat: Mainland Cliff or Rocky Shoreline                      Night Roost: Unknown

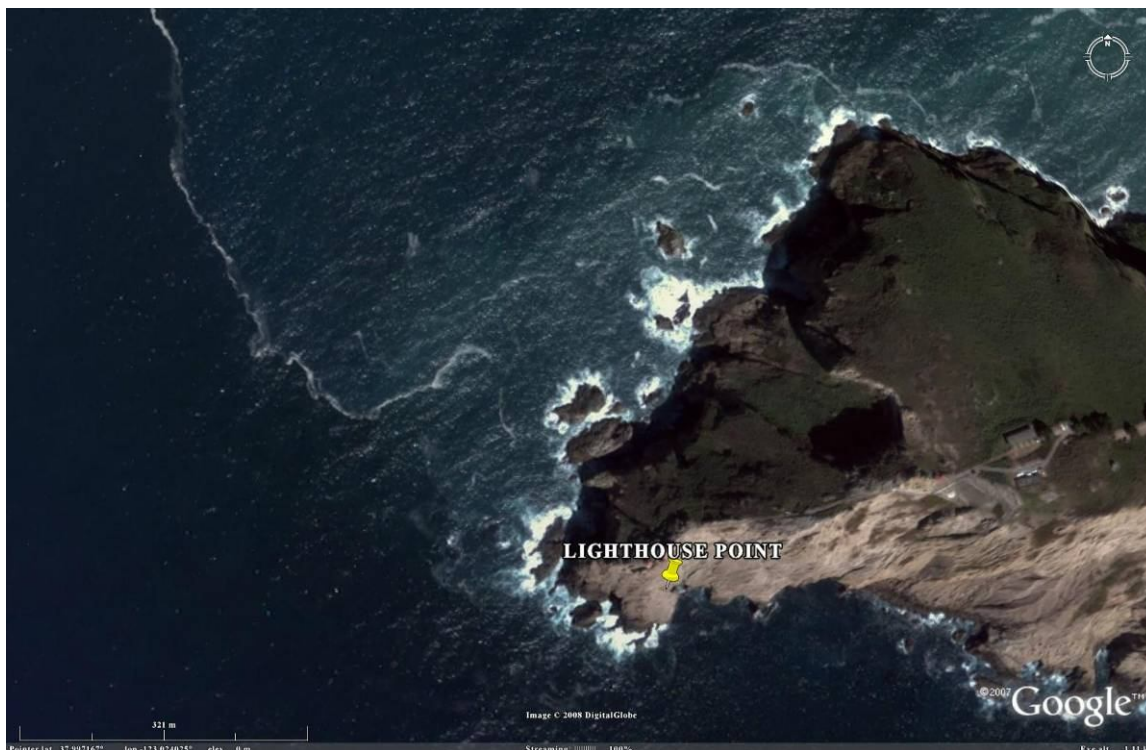

High Counts of Brown Pelicans at Lighthouse Point								
Time Period	Spring		Summer		Fall		Winter	
	Total	N	Total	N	Total	N	Total	N
1986-1996	ND	0	ND	0	<b>20</b> (9/10/86)	1	ND	0
1997-2007	ND	0	ND	0	<b>255</b> (11/17/07)	3	ND	0
High Count: <b>255</b>					Total Counts in Database: 4			

Access and Site Viewing: Great view from the platform at the lighthouse in Point Reyes National Seashore, if not dense fog.

Management Concerns: None known.

## ELEPHANT ROCK

Roost No: MA 12.0                      38.1803, -122.965                      Map No. 115  
 USFWS Colony No: 404-041      Owner: NPS                      Manager: GGNRA

Habitat: Offshore Rock                      Night Roost: Unknown



High Counts of Brown Pelicans at Elephant Rock								
Time Period	Spring		Summer		Fall		Winter	
	Total	N	Total	N	Total	N	Total	N
1986-1996	ND	0	ND	0	<b>77</b>	1	ND	0
					(9/10/86)			
1997-2007	ND	0	<b>8</b>	1	<b>102</b>	2	ND	0
			(8/27/99)		(9/11/08)			
	High Count: <b>102</b>				Total Counts in Database: 4			

Access and Site Viewing: Data are from aerial surveys. No ground-based observation points tested.

Management Concerns: None known.

## TOMALES POINT ROCKS

Roost No: MA 13.0                      38.2261, -122.988                      Map No. 116  
 USFWS Colony No: 404-041      Owner: NPS                      Manager: GGNRA

Habitat: Offshore Rock                      Night Roost: Unknown



### High Counts of Brown Pelicans at Tomales Point Rocks

High Counts of Brown Pelicans at Tomales Point Rocks								
Time Period	Spring		Summer		Fall		Winter	
	Total	N	Total	N	Total	N	Total	N
1986-1996	ND	0	ND	0	ND	0	ND	0
1997-2007	ND	0	<b>298</b>	1	<b>112</b>	2	ND	0
			(8/27/99)		(9/7/00)			
	High Count: <b>298</b>			Total Counts in Database: 3				

Access and Site Viewing: Data are from aerial surveys. No ground-based observation points tested.

Management Concerns: None known.



## BIRD ROCK TOMALES

Roost No: MA 14.0                      38.2301, -122.994                      Map No. 117  
 USFWS Colony No: 404-010    Owner: NPS                      Manager: GGNRA

Habitat: Offshore Rock                      Night Roost: Unknown

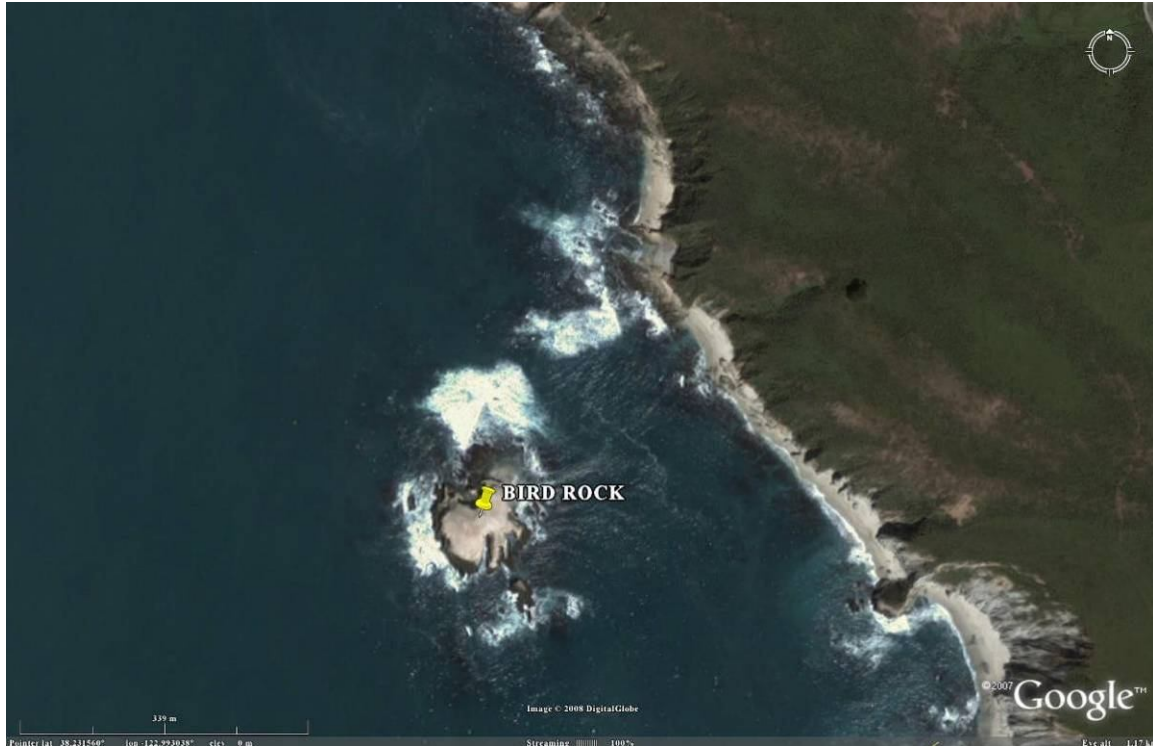

High Counts of Brown Pelicans at Bird Rock Tomales								
Time Period	Spring		Summer		Fall		Winter	
	Total	N	Total	N	Total	N	Total	N
1986-1996	<b>205</b>	4	25	1	<b>128</b>	1	ND	0
	(5/23/88)		(6/5/95)		(9/10/86)			
1997-2007	ND	0	<b>685</b>	1	<b>683</b>	2	ND	0
			(8/27/99)		(9/11/98)			
High Count: <b>685</b>					Total Counts in Database: 9			

Access and Site Viewing: Data are from aerial surveys. No ground-based observation points tested.

Management Concerns: None known.

**TOMALES BAY**

Roost No: MA 15.0  
 USFWS Colony No: None

38.2187, -122.962  
 Owner: CA

Map No. 118  
 Manager: CSLC

Habitat: Estuary

Night Roost: Not Suitable



**High Counts of Brown Pelicans at Tomales Bay**

Time Period	Spring		Summer		Fall		Winter	
	Total	N	Total	N	Total	N	Total	N
1986-1996	ND	0	<b>500</b> (7/11/86)	1	<b>18</b> (9/18/87)	2	ND	0
1997-2007	ND	0	<b>1,782</b> (8/27/99)	1	<b>13</b> (9/07/00)	2	ND	0
High Count: <b>1,782</b>					Total Counts in Database: 6			

Access and Site Viewing: Pelicans roosting on sandbars and mudflats may be visible from roadside pull-outs on north side of bay.

Management Concerns: None known.

**DILLON BEACH ROCKS**

Roost No: MA 16.0                      38.2659, -122.98                      Map No. 119  
 USFWS Colony No: 404-009    Owner: BLM                      Manager: BLM

Habitat: Offshore Rock                      Night Roost: Unknown

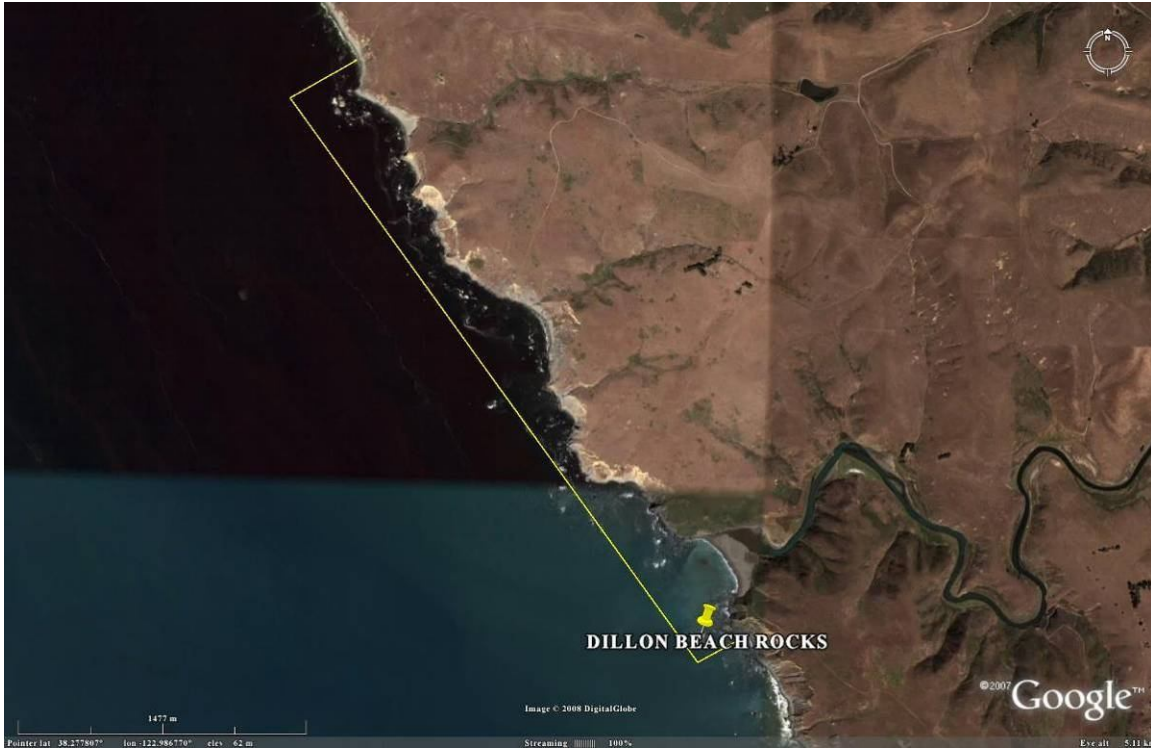

High Counts of Brown Pelicans at Dillon Beach Rocks								
Time Period	Spring		Summer		Fall		Winter	
	Total	N	Total	N	Total	N	Total	N
1986-1996	ND	0	<b>ND</b>	0	ND	0	ND	0
1997-2007	ND	0	<b>657</b>	1	<b>183</b>	2	ND	0
			(8/27/99)		(9/07/00)			
	High Count: 657				Total Counts in Database: 3			

Access and Site Viewing: Data are from aerial surveys. No ground-based observation points tested.

Management Concerns: None known.



# SONOMA COUNTY

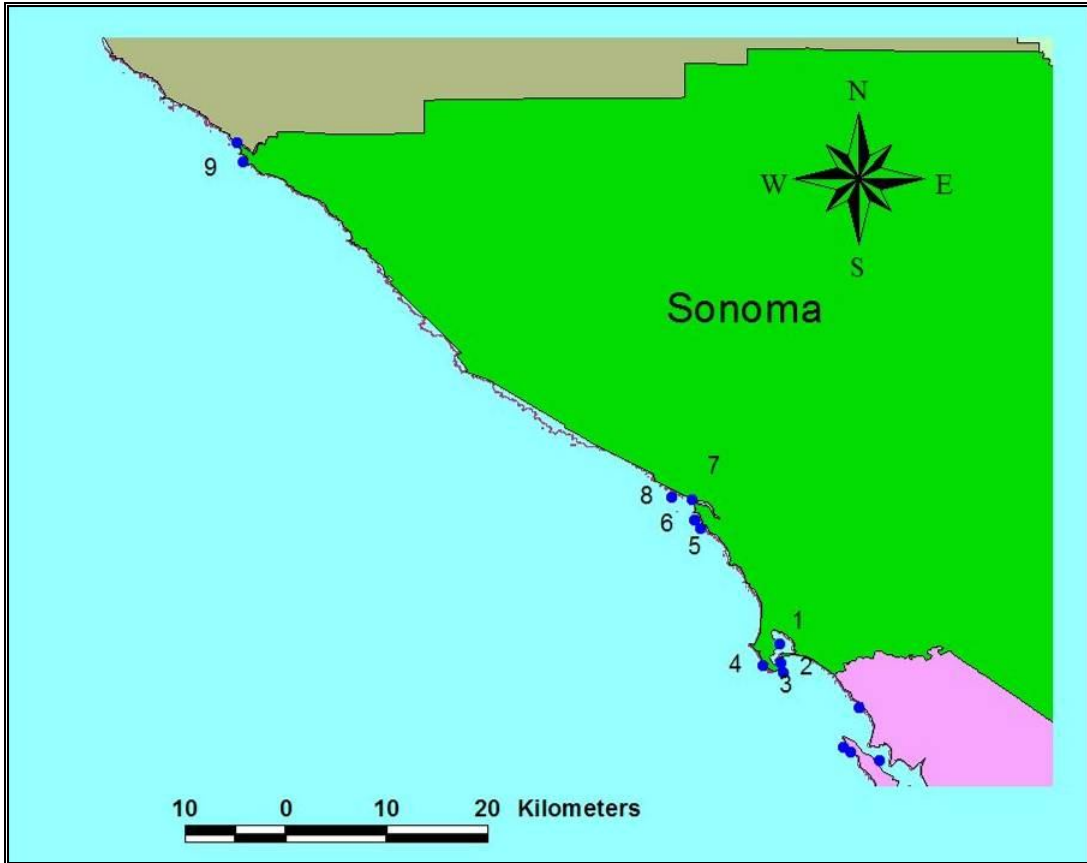

Sonoma County Roost Summary	
County number:	12
Number of roost sites:	9
Number of confirmed night roosts	0
Roost sites with known management issues:	2
Roost sites with >1,000 pelicans	None
Roost sites with 500-1,000 pelicans	None

## BODEGA BAY

Roost No: SO 1.0	38.3226, -123.051	Map No. 120
USFWS Colony No: 404-045	Owner: CA	Manager: CSLC

Habitat: Estuary

Night Roost: Not Suitable



### High Counts of Brown Pelicans at Bodega Bay

Time Period	Spring		Summer		Fall		Winter	
	Total	N	Total	N	Total	N	Total	N
1986-1996	ND	0	ND	0	ND	0	ND	0
1997-2007	ND	0	<b>192</b> (8/27/99)	1	<b>0</b> (9/07/00)	2	ND	0
High Count: <b>192</b>					Total Counts in Database: 3			

**Access and Site Viewing:** There is no known traditional roost site within the bay. View from various points off Westside drive, along the western shore.

**Management Concerns:** None known.

## BODEGA BAY JETTY

Roost No: SO 2.0

38.3049, -123.05

Map No. 121

USFWS Colony No: None

Owner: USACE

Manager: USACE

Habitat: Jetty

Night Roost: Not Likely

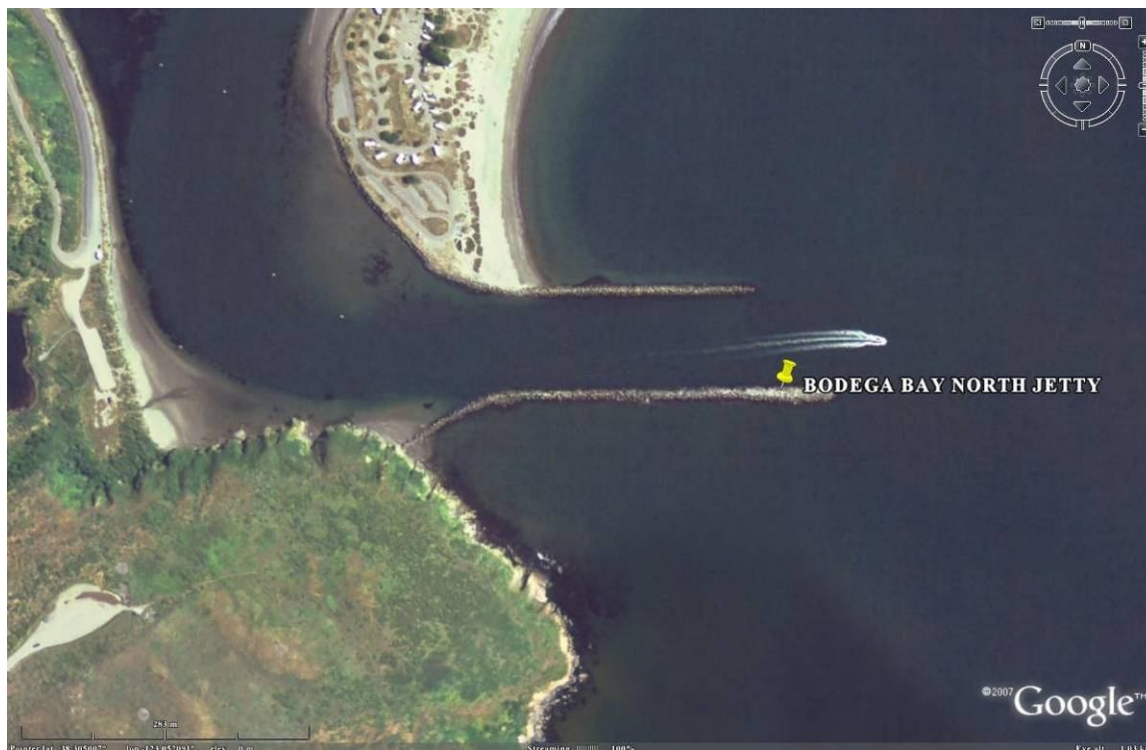

### High Counts of Brown Pelicans at Bodega Bay Jetty

Time Period	Spring		Summer		Fall		Winter	
	Total	N	Total	N	Total	N	Total	N
1986-1996	ND	0	<b>ND</b>	0	ND	0	ND	0
1997-2007	ND	0	<b>461</b>	1	<b>0</b>	2	ND	0
			(8/27/99)		(9/07/00)			
	High Count: <b>461</b>				Total Counts in Database: 3			

Access and Site Viewing: All data are from aerial surveys. No tested ground based observation points.

Management Concerns: None known.



## BODEGA ROCK

Roost No: SO 3.0                      38.2961, -123.048                      Map No. 122  
 USFWS Colony No: 404-008      Owner: BLM                      Manager: BLM

Habitat: Offshore Rock                      Night Roost: Unknown

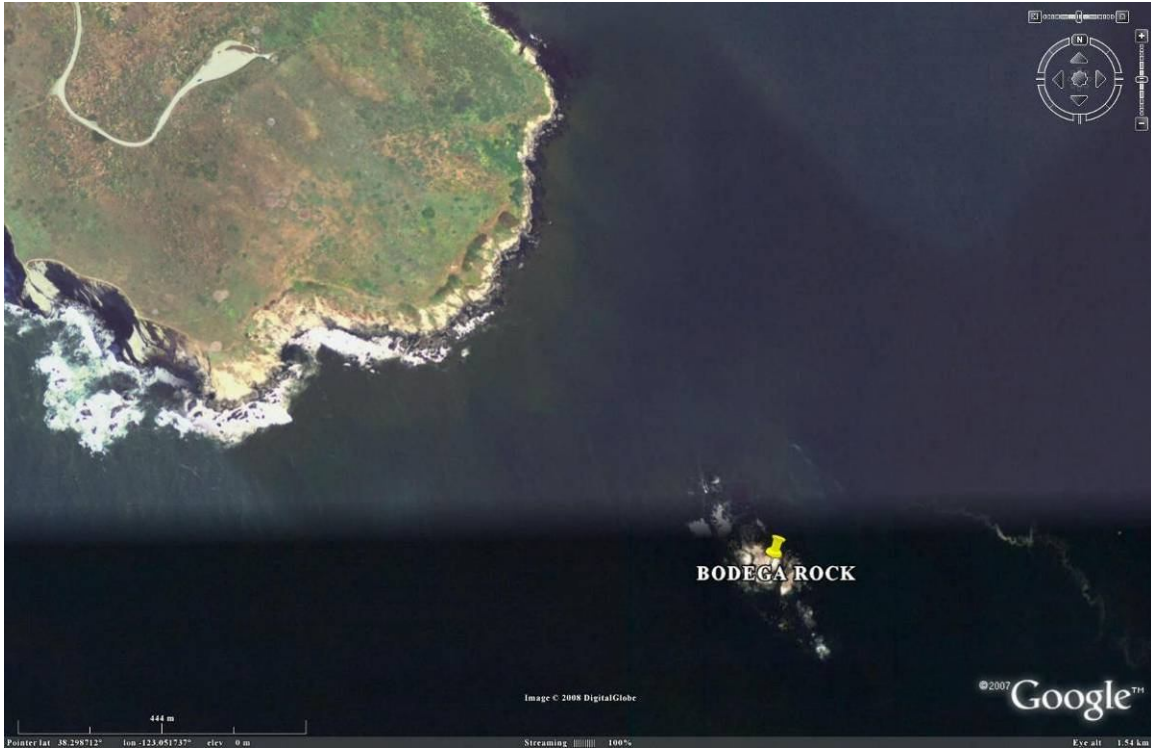

### High Counts of Brown Pelicans at Bodega Rock

High Counts of Brown Pelicans at Bodega Rock								
Time Period	Spring		Summer		Fall		Winter	
	Total	N	Total	N	Total	N	Total	N
1986-1996	<b>6</b>	1	ND	0	ND	0	ND	0
	(5/27/93)							
1997-2007	ND	0	<b>144</b>	1	<b>12</b>	2	ND	0
			(8/27/99)		(9/11/98)			
High Count: <b>144</b>					Total Counts in Database: 4			

Access and Site Viewing: View from trails on Bodega Head, Sonoma Coast State Beach.

Management Concerns: None known.

**BODEGA HEAD TO DUNCAN'S POINT**

Roost No: SO 4.0                      38.3029, -123.066                      Map No. 123  
 USFWS Colony No: 404-038      Owner: BLM                              Manager: BLM

Habitat: Offshore Rock    Night Roost: Unknown

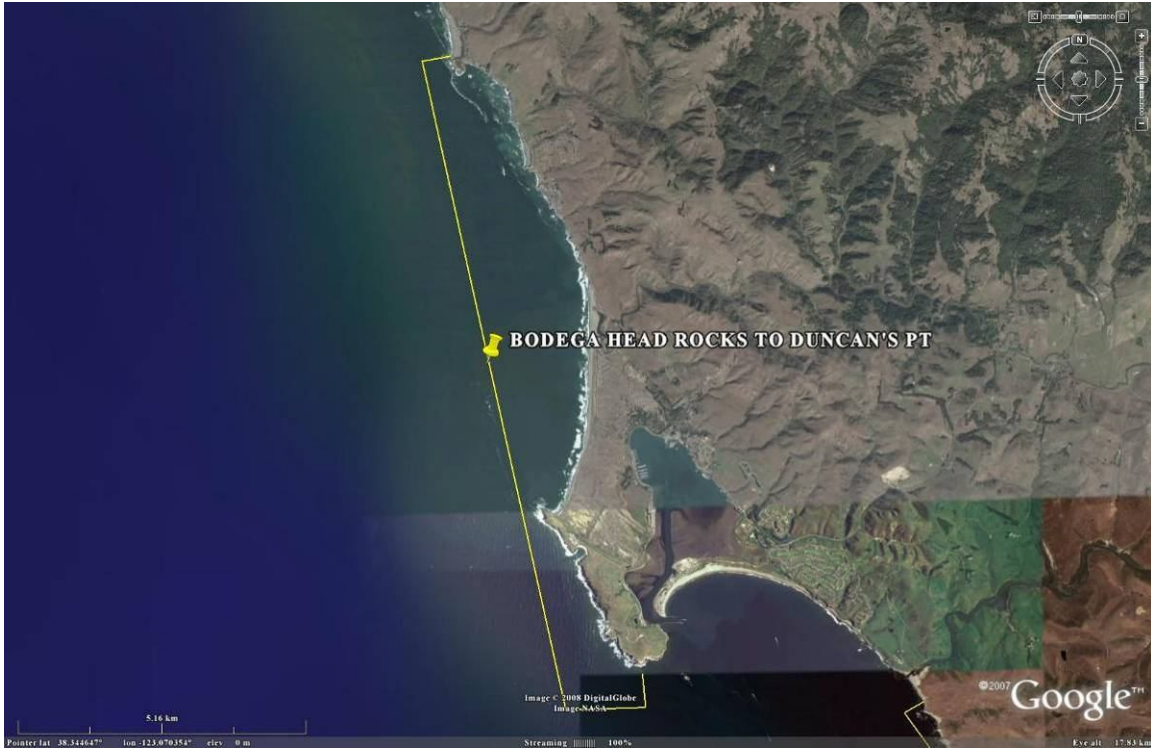

High Counts of Brown Pelicans at Bodega Head to Duncan's Point								
Time Period	Spring		Summer		Fall		Winter	
	Total	N	Total	N	Total	N	Total	N
1986-1996	<b>ND</b>	0	24	1	9	1	ND	0
			(7/6/87)		(9/18/87)			
1997-2007	<b>ND</b>	0	<b>15</b>	1	<b>10</b>	2	ND	0
			(8/27/99)		(9/7/00)			
	<b>High Count: 24</b>				<b>Total Counts in Database: 7</b>			

Access and Site Viewing: Portions of this area can be viewed from within Sonoma Coast State Beach.

Management Concerns: None known.

**GULL ROCK SONOMA**

Roost No: SO 5.0                      38.4248, -123.121                      Map No. 124  
 USFWS Colony No: 404-035      Owner: BLM                              Manager: BLM

Habitat: Offshore Rock    Night Roost: Unknown



High Counts of Brown Pelicans at Gull Rock Sonoma								
Time Period	Spring		Summer		Fall		Winter	
	Total	N	Total	N	Total	N	Total	N
1986-1996	<b>ND</b>	0	ND	0	ND	0	ND	0
			(7/6/87)					
1997-2007	ND	0	<b>0</b>	1	<b>128</b>	2	ND	0
			(8/27/99)		(9/11/98)			
	High Count: <b>128</b>				Total Counts in Database: 3			

Access and Site Viewing: All data are from aerial surveys. No tested ground-based observation points.

Management Concerns: None known.



## ARCHED ROCK SONOMA

Roost No: SO 6.0                      38.4327, -123.127                      Map No. 125  
 USFWS Colony No: 404-006      Owner: BLM                      Manager: BLM

Habitat: Offshore Rock                      Night Roost: Unknown

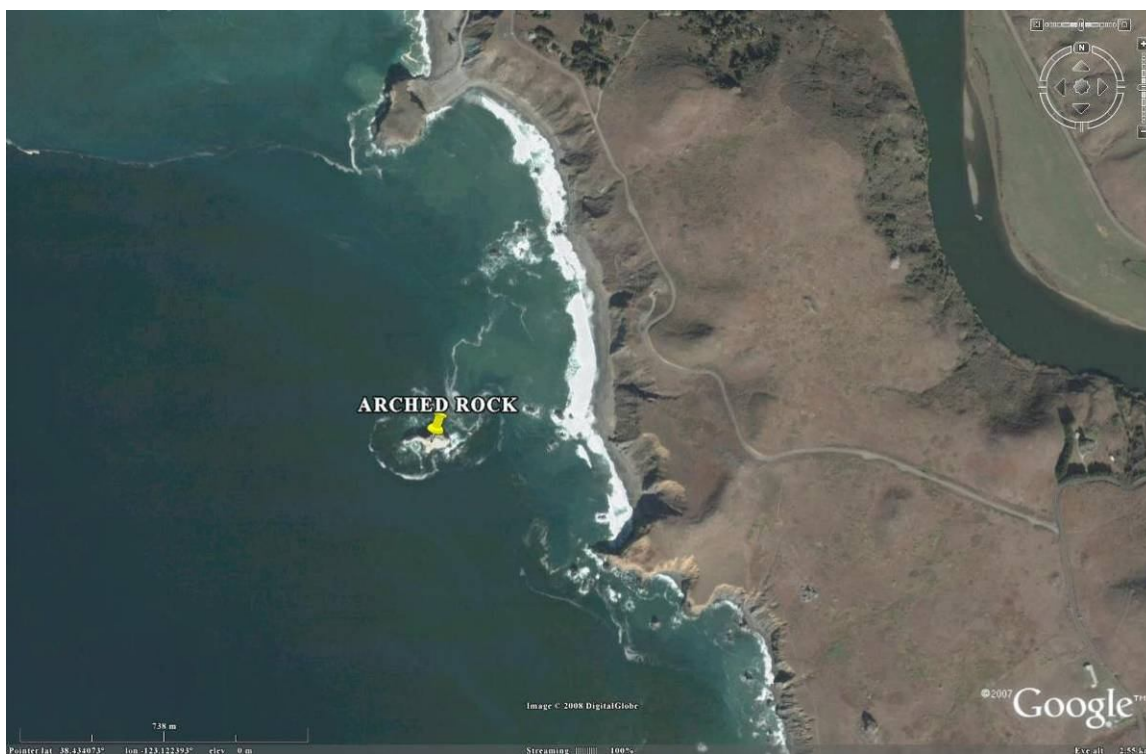

### High Counts of Brown Pelicans at Arched Rock Sonoma

Time Period	Spring		Summer		Fall		Winter	
	Total	N	Total	N	Total	N	Total	N
1986-1996	<b>3</b>	1	<b>59</b>	1	<b>84</b>	5	ND	0
	(5/27/93)		(7/6/87)		(10/4/86)			
1997-2007	ND	0	<b>0</b>	1	<b>164</b>	3	ND	0
			(8/27/99)		(9/11/98)			
	High Count: <b>164</b>				Total Counts in Database: 11			

Access and Site Viewing: View from bluffs within Sonoma Coast State Beach.

Management Concerns: None known.

## RUSSIAN RIVER MOUTH

Roost No: SO 7.0                      38.4503, -123.147                      Map No. 126  
 USFWS Colony No: None              Owner: C DPR                      Manager: C DPR

Habitat: River Mouth                      Night Roost: Not Suitable



High Counts of Brown Pelicans at Russian River Mouth								
Time Period	Spring		Summer		Fall		Winter	
	Total	N	Total	N	Total	N	Total	N
1986-1996	ND	0	ND	0	<b>63</b>	1	ND	0
					(10/4/86)			
1997-2007	ND	0	<b>0</b>	1	<b>4</b>	2	ND	0
			(8/27/99)		(9/11/98)			
High Count: <b>63</b>					Total Counts in Database: 4			

Access and Site Viewing: View from a pull-off along Highway 1, north side of the river mouth.

Management Concerns: General human disturbance from public use.

## RUSSIAN RIVER ROCKS

Roost No: SO 8.0                      38.4528, -123.147                      Map No. 127  
 USFWS Colony No: 404-005      Owner: BLM                      Manager: BLM

Habitat: Offshore Rock                      Night Roost: Unknown



High Counts of Brown Pelicans at Russian River Rocks								
Time Period	Spring		Summer		Fall		Winter	
	Total	N	Total	N	Total	N	Total	N
1986-1996	<b>18</b>	1	<b>35</b>	1	<b>13</b>	1	ND	0
	(5/27/93)		(7/6/87)		(10/3/90)			
1997-2007	ND	0	<b>0</b>	1	<b>145</b>	2	ND	0
			(8/27/99)		(9/7/00)			
	High Count: <b>145</b>				Total Counts in Database: <b>6</b>			

Access and Site Viewing: View from Highway 1.

Management Concerns: None known.



## GUALALA POINT ISLAND

Roost No: SO 9.0                      38.7508, -123.529                      Map No. 128  
 USFWS Colony No: 404-004      Owner: BLM                      Manager: BLM

Habitat: Offshore Rock                      Night Roost: Unknown



High Counts of Brown Pelicans at Gualala Point Island								
Time Period	Spring		Summer		Fall		Winter	
	Total	N	Total	N	Total	N	Total	N
1986-1996	<b>ND</b>	0	<b>ND</b>	0	ND	0	ND	0
1997-2007	ND	0	<b>ND</b>	0	<b>112</b>	2	ND	0
	High Count: <b>112</b>				Total Counts in Database: 2			

**Access and Site Viewing:** All data are from ground surveys. No tested ground based observation points. Access is subject to permission from Sea Ranch development.

**Management Concerns:** There has been an issue with July fireworks displays, sponsored by the Sea Ranch development, causing disturbance to pelicans and other seabirds at this site.

# MENDOCINO COUNTY

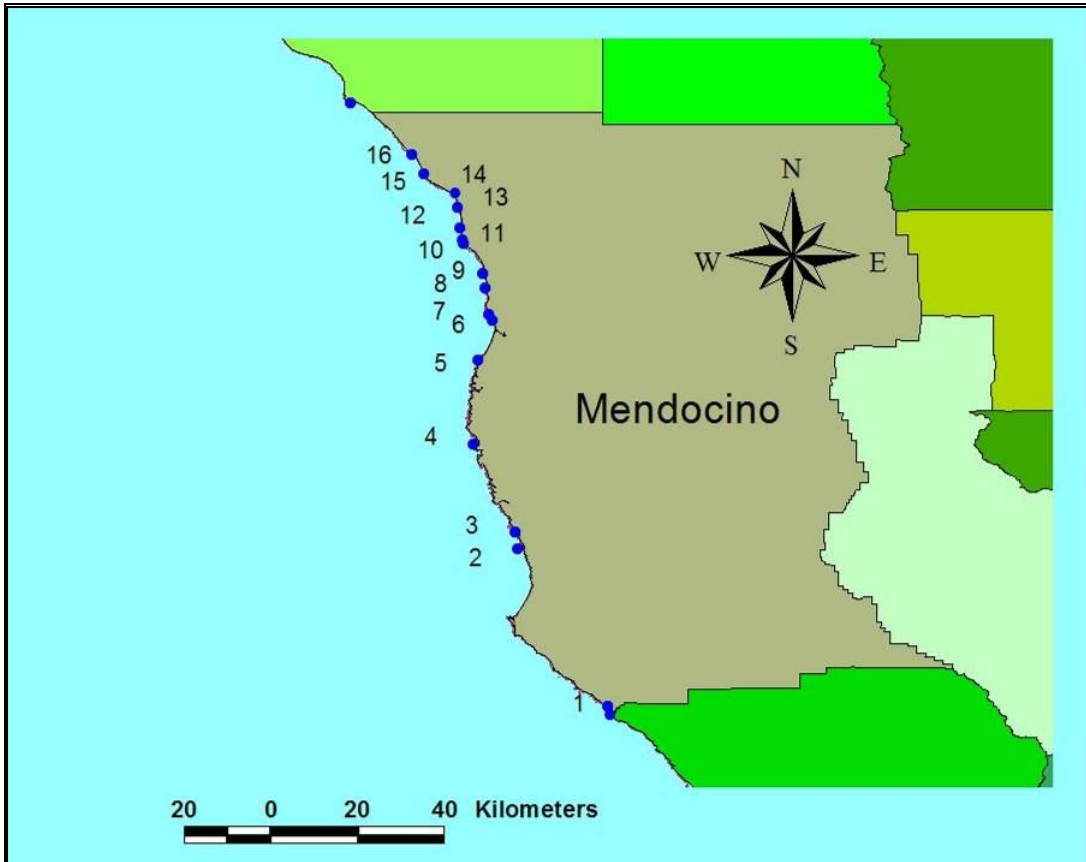

Mendocino County Roost Summary	
County number:	13
Number of roost sites:	16
Number of confirmed night roosts	0
Roost sites with known management issues:	0
Roost sites with >1,000 pelicans	None
Roost sites with 500-1,000 pelicans	None

## GUALALA RIVER MOUTH

Roost No: ME 1.0                      38.7685, -123.534                      Map No. 129  
 USFWS Colony No: None              Owner: SO                      Manager: SO

Habitat: River Mouth                      Night Roost: Not Suitable



### High Counts of Brown Pelicans at Gualala River Mouth

Time Period	Spring		Summer		Fall		Winter	
	Total	N	Total	N	Total	N	Total	N
1986-1996	ND	0	ND	0	<b>27</b> (9/18/87)	1	ND	0
1997-2007	0 (8/27/99)	1	ND	0	<b>36</b> (9/7/00)	2	ND	0
	High Count: <b>36</b>				Total Counts in Database: 4			

Access and Site Viewing: River access is from dirt roads just north of the Highway 1 Gualala River bridge.

Management Concerns: None known.



## WHITE ROCK MENDOCINO

Roost No: ME 2.0                      39.0951, -123.72                      Map No. 130  
 USFWS Colony No: 379-010      Owner: BLM                      Manager: BLM

Habitat: Offshore Rock                      Night Roost: Unknown



High Counts of Brown Pelicans at White Rock Mendocino								
Time Period	Spring		Summer		Fall		Winter	
	Total	N	Total	N	Total	N	Total	N
1986-1996	ND	0	ND	0	ND	0	ND	0
1997-2007	ND	0	<b>121</b>	1	<b>3</b>	2	ND	0
			(8/27/99)		(9/7/00)			
High Count: <b>121</b>					Total Counts in Database: 3			

Access and Site Viewing: Data are from aerial surveys. No ground survey points have been tested.

Management Concerns: None known.

## ELK AREA ROCKS

Roost No: ME 3.0                      39.1309, -123.727                      Map No. 132  
 USFWS Colony No: 379-009      Owner: BLM                                      Manager: BLM

Habitat: Offshore Rock    Night Roost: Unknown

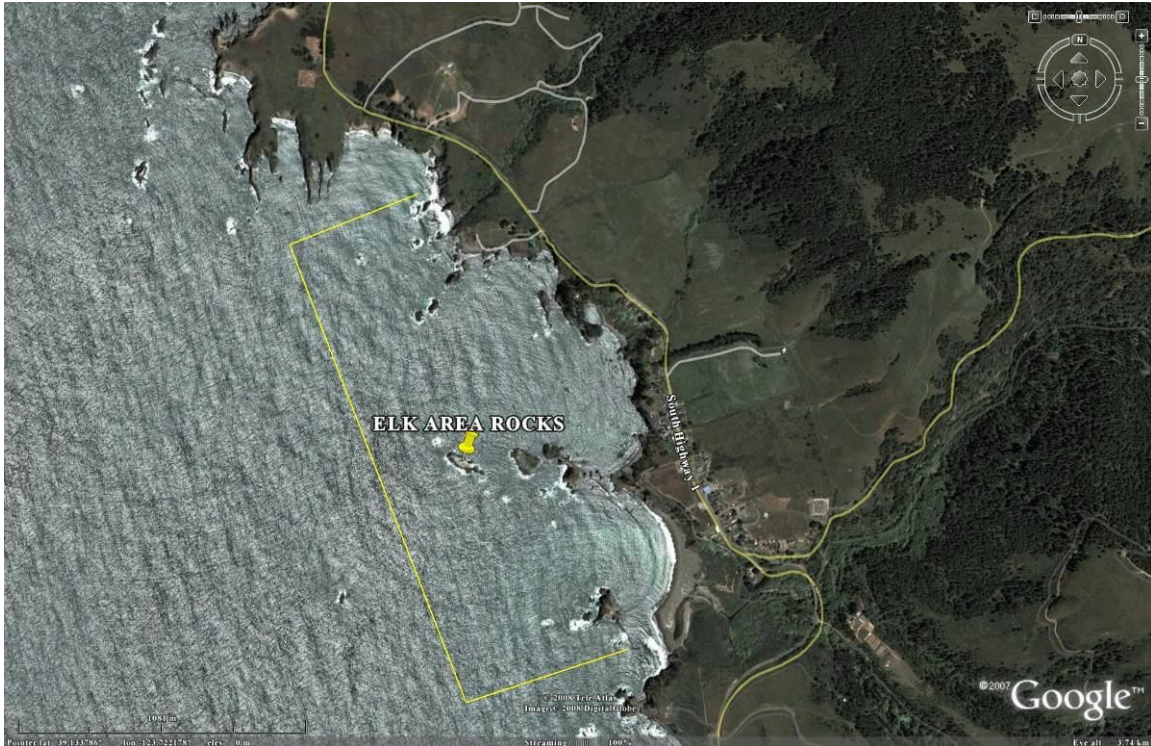

High Counts of Brown Pelicans at Elk Area Rocks								
Time Period	Spring		Summer		Fall		Winter	
	Total	N	Total	N	Total	N	Total	N
1986-1996	ND	0	ND	0	<b>11</b>	1	ND	0
					(9/18/87)			
1997-2007	ND	0	<b>19</b>	1	<b>82</b>	2	ND	0
			(8/27/99)		(9/11/98)			
	High Count: <b>82</b>				Total Counts in Database: 4			

Access and Site Viewing: Most data are from aerial survey. There is beach access near the town of Elk, but specific observation points have not been documented.

Management Concerns: None known.



## DEVIL'S BASIN

Roost No: ME 4.0                      39.1702, -123.749                      Map No. 133  
 USFWS Colony No: 379-007      Owner: BLM                      Manager: BLM

Habitat: Offshore Rock                      Night Roost: Unknown



### High Counts of Brown Pelicans at Devil's Basin

Time Period	Spring		Summer		Fall		Winter	
	Total	N	Total	N	Total	N	Total	N
1986-1996	ND	0	ND	0	ND	0	ND	0
1997-2007	ND	0	<b>0</b> (8/27/99)	1	<b>43</b> (9/07/00)	2	ND	0
High Count: <b>43</b>					Total Counts in Database: 3			

Access and Site Viewing: Data are from aerial surveys. No ground based viewpoints have been tested.

Management Concerns: None known.



**LAGUNA POINT**

Roost No: ME 5.0                      39.4869, -123.803                      Map No. 134  
 USFWS Colony No: None              Owner: BLM                      Manager: BLM

Habitat: Offshore Rock                      Night Roost: Unknown

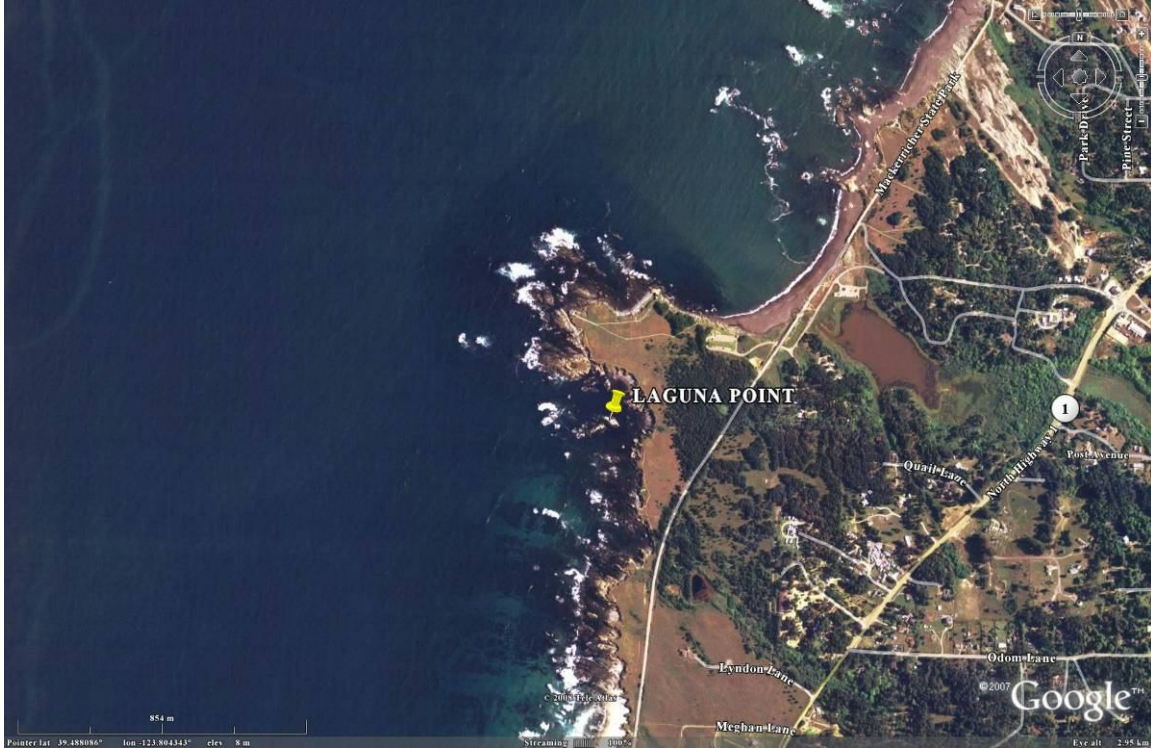

**High Counts of Brown Pelicans at Devil's Basin to Laguna Point**

Time Period	Spring		Summer		Fall		Winter	
	Total	N	Total	N	Total	N	Total	N
1986-1996	ND	0	ND	0	ND	0	ND	0
1997-2007	ND	0	<b>0</b>	1	<b>26</b>	2	ND	0
			(8/27/99)		(9/07/00)			
	High Count: <b>26</b>				Total Counts in Database: 3			

Access and Site Viewing: View from trails within MacKerricher State Park.

Management Concerns: None known.

## NEWPORT ROCKS

Roost No: ME 6.0                      39.5679, -123.774                      Map No. 135  
 USFWS Colony No: 370-005      Owner: BLM                      Manager: BLM

Habitat: Offshore Rock                      Night Roost: Unknown



High Counts of Brown Pelicans at Newport Rocks								
Time Period	Spring		Summer		Fall		Winter	
	Total	N	Total	N	Total	N	Total	N
1986-1996	ND	0	ND	0	ND	0	ND	0
1997-2007	ND	0	<b>64</b>	1	<b>0</b>	2	ND	0
			(8/27/99)		(9/07/00)			
	High Count: <b>64</b>			Total Counts in Database: 3				

Access and Site Viewing: Part of the area can be viewed from Highway 1.

Management Concerns: None known.



**KIBESILLAH ROCKS**

Roost No: ME 7.0                      39.5803, -123.781                      Map No. 136  
 USFWS Colony No: 379-004      Owner: BLM                      Manager: BLM

Habitat: Offshore Rock                      Night Roost: Unknown



High Counts of Brown Pelicans at Kibesillah Rocks								
Time Period	Spring		Summer		Fall		Winter	
	Total	N	Total	N	Total	N	Total	N
1986-1996	ND	0	<b>41</b> (7/6/87)	1	<b>97</b> (10/5/86)	2	ND	0
1997-2007	ND	0	<b>19</b> (8/27/99)	1	<b>41</b> (9/11/98)	2	ND	0
High Count: <b>97</b>			Total Counts in Database: 6					

Access and Site Viewing: There is a road leading to a good view of the rock from Highway 1; may be posted as the Kibesillah Gulch Overlook.

Management Concerns: None known.



**WESTPORT ROCKS**

Roost No: ME 8.0                      39.637, -123.788                      Map No. 137  
 USFWS Colony No: 370-018      Owner: BLM                      Manager: BLM

Habitat: Offshore Rock                      Night Roost: Unknown



High Counts of Brown Pelicans at Westport Rocks								
Time Period	Spring		Summer		Fall		Winter	
	Total	N	Total	N	Total	N	Total	N
1986-1996	ND	0	<b>57</b> (7/6/87)	1	<b>64</b> (9/19/87)	2	ND	0
1997-2007	ND	0	<b>0</b> (8/27/99)	1	<b>202</b> (9/7/00)	2	ND	0
High Count: <b>202</b>					Total Counts in Database: 6			

Access and Site Viewing: There are shore-based views of this area, but exact locations have not been documented.

Management Concerns: None known.

**WESTPORT UNION LANDING TO CHRIS ROCKS**

Roost No: ME 9.0                      39.6665, -123.793                      Map No. 138  
 USFWS Colony No: 379-017      Owner: BLM                      Manager: BLM

Habitat: Offshore Rock                      Night Roost: Unknown

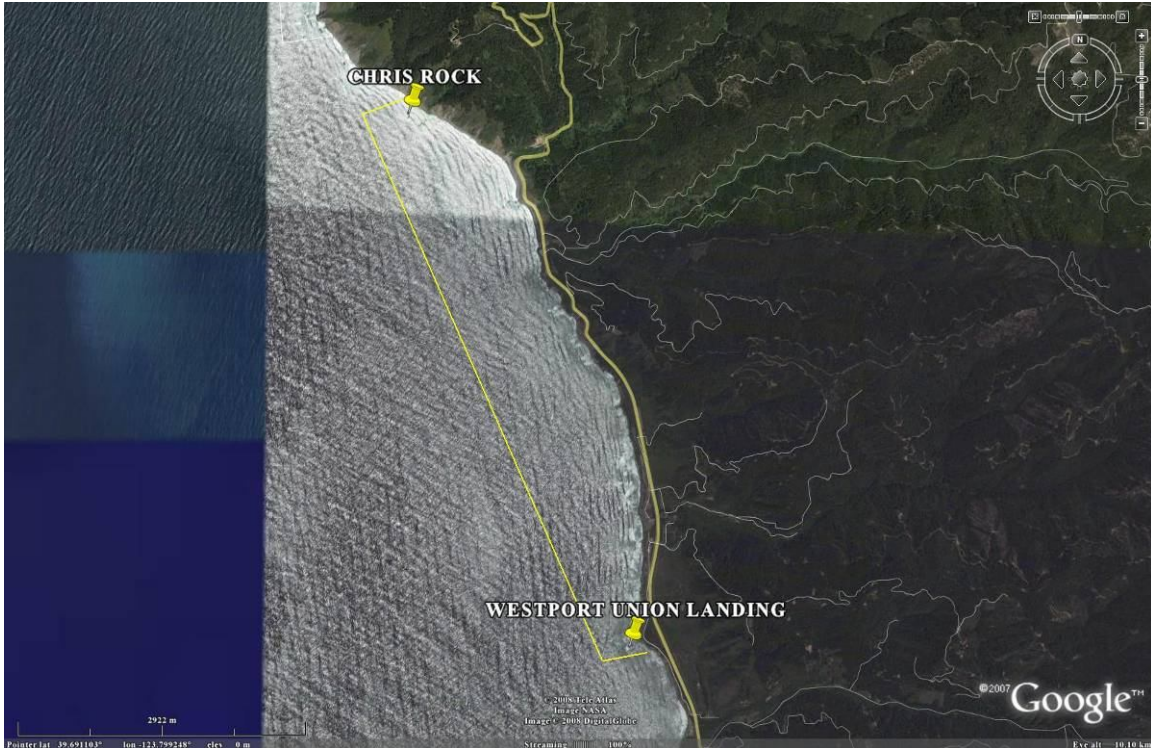

High Counts of Brown Pelicans at Westport Union Landing to Chris Rocks								
Time Period	Spring		Summer		Fall		Winter	
	Total	N	Total	N	Total	N	Total	N
1986-1996	ND	0	ND	0	ND	0	ND	0
1997-2007	ND	0	<b>2</b>	1	<b>38</b>	2	ND	0
			(8/27/99)		(9/7/00)			
	High Count: <b>38</b>				Total Counts in Database: 3			

Access and Site Viewing: Portions of this area can be viewed from public roads. Exact observations points have not been documented.

Management Concerns: None known.



**CAPE VIZCAINO**

Roost No: ME 10.0                      39.7271, -123.833                      Map No. 139  
 USFWS Colony No: 379-002              Owner: PRIV                      Manager: UK

Habitat: Offshore Rock                      Night Roost: Unknown

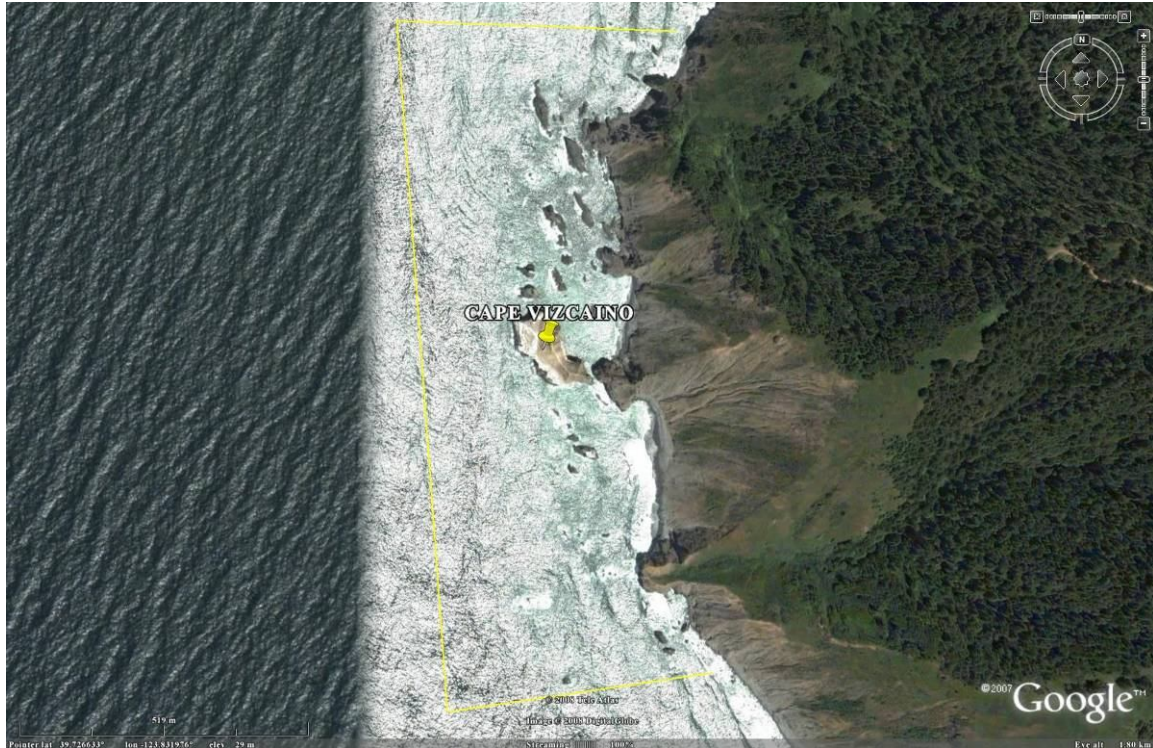

**High Counts of Brown Pelicans at Cape Vizcaino**

Time Period	Spring		Summer		Fall		Winter	
	Total	N	Total	N	Total	N	Total	N
1986-1996	ND	0	<b>87</b> (7/6/87)	1	ND	0	ND	0
1997-2007	ND	0	<b>0</b> (8/27/99)	1	<b>364</b> (9/11/98)	2	ND	0
High Count: <b>364</b>					Total Counts in Database: 4			

Access and Site Viewing: All data are from aerial surveys. No tested ground-based observation points.

Management Concerns: None known.



## ROCKPORT LANDING ROCKS

Roost No: ME 11.0                      39.7359, -123.835                      Map No. 140  
 USFWS Colony No: 379-001      Owner: BLM                      Manager: BLM

Habitat: Offshore Rock                      Night Roost: Unknown



High Counts of Brown Pelicans at Rockport Landing Rocks								
Time Period	Spring		Summer		Fall		Winter	
	Total	N	Total	N	Total	N	Total	N
1986-1996	ND	0	ND	0	ND	0	ND	0
1997-2007	ND	0	<b>12</b>	1	<b>290</b>	2	ND	0
			(8/27/99)		(9/7/00)			
High Count: <b>290</b>					Total Counts in Database: 3			

Access and Site Viewing: All data are from aerial surveys. No tested ground-based observation points.

Management Concerns: None known.

## SOLDIER FRANK POINT

Roost No: ME 12.0

39.7604, -123.84

Map No. 141

USFWS Colony No: 379-016

Owner: BLM

Manager: BLM

Habitat: Offshore Rock

Night Roost: Unknown



### High Counts of Brown Pelicans at Soldier Frank Point

Time Period	Spring		Summer		Fall		Winter	
	Total	N	Total	N	Total	N	Total	N
1986-1996	ND	0	ND	0	<b>5</b>	1	ND	0
					(9/13/88)			
1997-2007	ND	0	<b>0</b>	1	<b>233</b>	2	ND	0
			(8/27/99)		(9/11/98)			
High Count: <b>233</b>					Total Counts in Database: 4			

Access and Site Viewing: Most data are from aerial surveys. No documented ground-based observation points.

Management Concerns: None known.



## USAL ROCK

Roost No: ME 13.0                      39.8036, -123.846                      Map No. 142  
 USFWS Colony No: 379-015      Owner: BLM                      Manager: BLM

Habitat: Offshore Rock                      Night Roost: Unknown

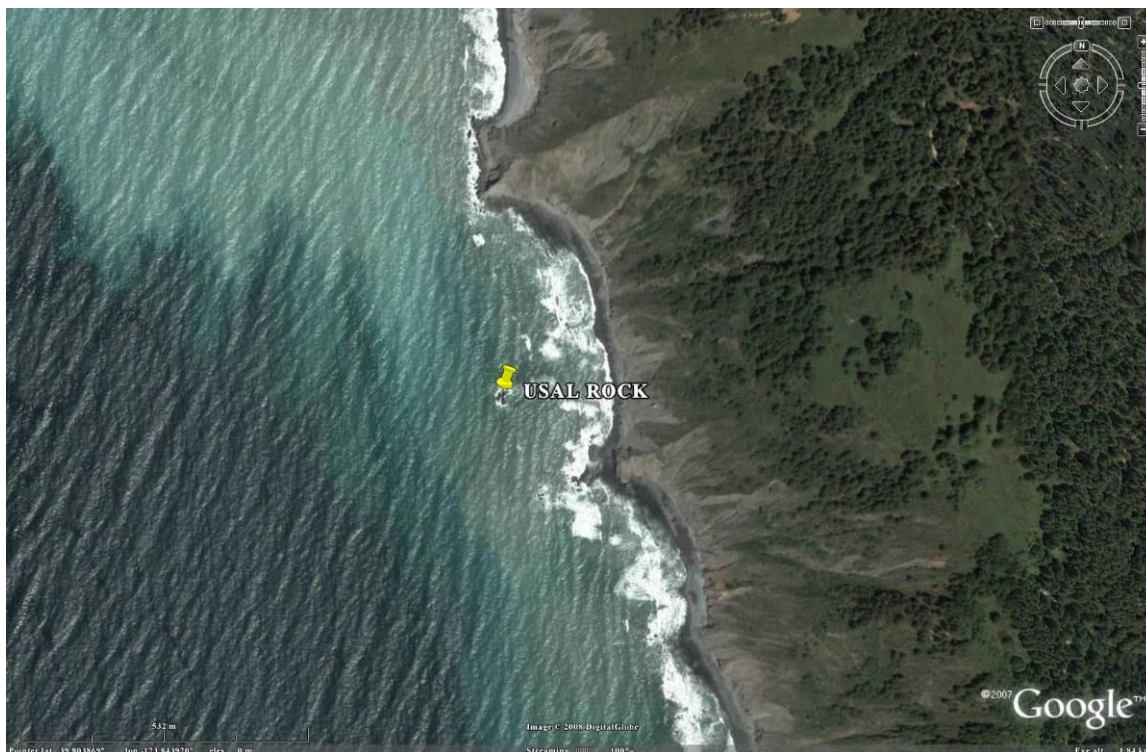

### High Counts of Brown Pelicans at Usal Rock

High Counts of Brown Pelicans at Usal Rock								
Time Period	Spring		Summer		Fall		Winter	
	Total	N	Total	N	Total	N	Total	N
1986-1996	<b>ND</b>	0	<b>ND</b>	0	ND	0	ND	0
1997-2007	ND	0	<b>0</b>	1	<b>60</b>	2	ND	0
			(8/27/99)		(9/11/98)			
	High Count: <b>60</b>				Total Counts in Database: 3			

Access and Site Viewing: All data are from aerial surveys. No tested ground-based observation points.

Management Concerns: None known.



**USAL CREEK MOUTH**

Roost No: ME 14.0  
 USFWS Colony No: None

39.8318, -123.851  
 Owner: CDPR

Map No. 143  
 Manager: CDPR

Habitat: Creek Mouth

Night Roost: Not Suitable



**High Counts of Brown Pelicans at Usal Creek Mouth**

Time Period	Spring		Summer		Fall		Winter	
	Total	N	Total	N	Total	N	Total	N
1986-1996	<b>ND</b>	0	<b>ND</b>	0	ND	0	ND	0
1997-2007	ND	0	<b>ND</b>	0	<b>184</b>	1	ND	0
					(9/11/98)			
	High Count: <b>184</b>				Total Counts in Database: 1			

Access and Site Viewing: All data re from aerial surveys. Creek mouth is accessible from Usal Road, a dirt road within Sinkyoone Wilderness State Park.

Management Concerns: None known.

## ANDERSON CLIFFS

Roost No: ME 15.0                      39.8736, -123.915                      Map No. 144  
 USFWS Colony No: 379-013    Owner: BLM                      Manager: BLM

Habitat: Offshore Rock                      Night Roost: Unknown



High Counts of Brown Pelicans at Anderson Cliffs								
Time Period	Spring		Summer		Fall		Winter	
	Total	N	Total	N	Total	N	Total	N
1986-1996	ND	0	ND	0	ND	0	ND	0
1997-2007	ND	0	<b>0</b>	1	<b>134</b>	2	ND	0
			(8/27/99)		(9/7/00)			
	High Count: <b>134</b>				Total Counts in Database: 3			

Access and Site Viewing: All data are from aerial surveys. No tested ground-based observation points.

Management Concerns: None known.

## BEAR HARBOR ROCKS

Roost No: ME 16.0                      39.9125, -123.941                      Map No. 145  
 USFWS Colony No: 379-012    Owner: BLM                      Manager: BLM

Habitat: Offshore Rock                      Night Roost: Unknown



### High Counts of Brown Pelicans at Bear Harbor Rocks

High Counts of Brown Pelicans at Bear Harbor Rocks								
Time Period	Spring		Summer		Fall		Winter	
	Total	N	Total	N	Total	N	Total	N
1986-1996	ND	0	ND	0	ND	0	ND	0
1997-2007	ND	0	<b>27</b>	1	<b>431</b>	2	ND	0
			(8/27/99)		(9/11/00)			
High Count: <b>431</b>					Total Counts in Database: 3			

Access and Site Viewing: All data are from aerial surveys. No tested ground-based observation points.

Management Concerns: None known.



# HUMBOLDT COUNTY

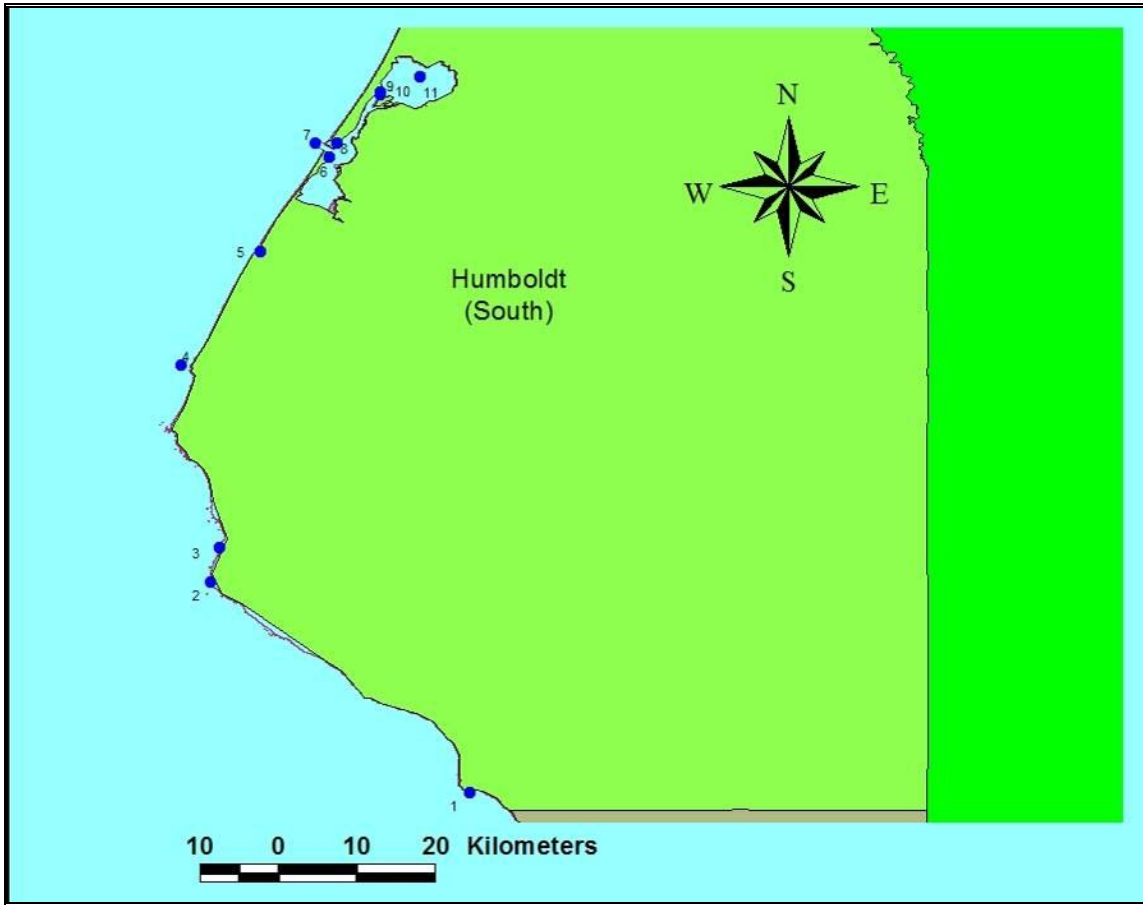

Humboldt County Roost Summary	
County number:	14
Number of roost sites:	28
Number of confirmed night roosts	0
Roost sites with known management issues:	10
Roost sites with >1,000 pelicans	None
Roost sites with 500-1,000 pelicans	None

# HUMBOLDT COUNTY (NORTH)

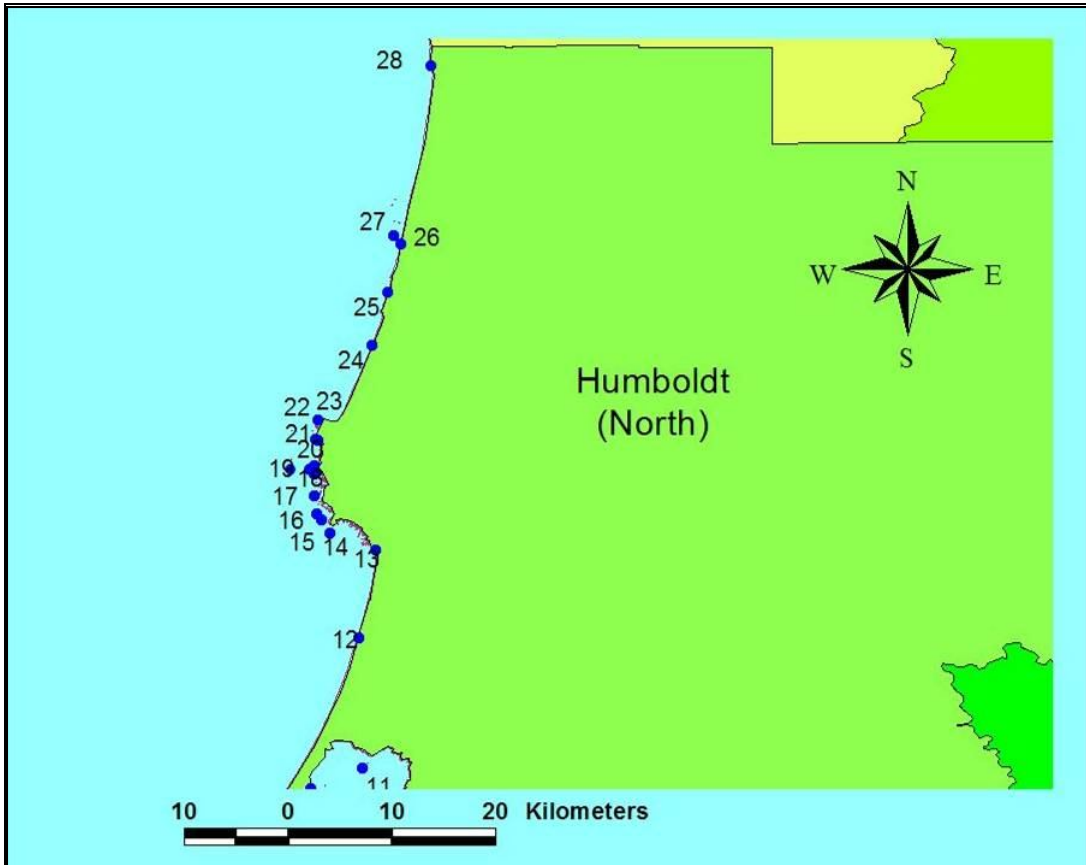

Humboldt County Roost Summary	
County number:	14
Number of roost sites:	28
Number of confirmed night roosts	0
Roost sites with known management issues:	10
Roost sites with >1,000 pelicans	None
Roost sites with 500-1,000 pelicans	None

**POINT DELGADA**

Roost No: HU 1.0                      40.0206, -124.67                      Map No. 146  
 USFWS Colony No: None              Owner: CA                      Manager: CSLC

Habitat: Offshore Rock and Beach                      Night Roost: Not Suitable



**High Counts of Brown Pelicans at Point Delgada**

Time Period	Spring		Summer		Fall		Winter	
	Total	N	Total	N	Total	N	Total	N
1986-1996	ND	0	<b>440</b>	3	<b>465</b>	5	ND	0
			(7/31/86)		(9/1/86)			
1997-2007	ND	0	<b>5</b>	1	<b>202</b>	2	ND	0
			(8/27/99)		(9/07/00)			
High Count: <b>465</b>					Total Counts in Database: 11			

Access: View from public beach off Machi Road in Shelter Cove.

Management Concerns: None known.



## GORDA ROCK

Roost No: HU 2.0  
 USFWS Colony No: None

40.2622, -124.364  
 Owner: BLM

Map No. 147  
 Manager: BLM

Habitat: Offshore Rock

Night Roost: Unknown



### High Counts of Brown Pelicans at Gorda Rock

Time Period	Spring		Summer		Fall		Winter	
	Total	N	Total	N	Total	N	Total	N
1986-1996	ND	0	ND	0	ND	0	ND	0
1997-2007	ND	0	ND	0	<b>92</b>	2	ND	0
	High Count: <b>92</b>				Total Counts in Database: 2			

Access and Site Viewing: Aerial, possibly from west end of Windy Point Road.

Management Concerns: None known.

## MATTOLE RIVER MOUTH

Roost No: HU 3.0  
 USFWS Colony No: None

40.301, -124.354  
 Owner: BLM

Map No. 148  
 Manager: BLM

Habitat: River mouth

Night Roost: Not Suitable



### High Counts of Brown Pelicans at Mattole River Mouth

Time Period	Spring		Summer		Fall		Winter	
	Total	N	Total	N	Total	N	Total	N
1986-1996	ND	0	ND	0	37	2	ND	0
					(10/8/87)			
1997-2007	ND	0	0	1	83	2	ND	0
			(8/27/99)		(9/07/00)			
	High Count: <b>83</b>				Total Counts in Database: 5			

Access and Site Viewing:

Management Concerns:

**FALSE CAPE ROCKS**

Roost No: HU 4.0                      40.5099, -124.397                      Map No. 149  
 USFWS Colony No: 325-040    Owner: BLM                      Manager: BLM

Habitat: Offshore Rock                      Night Roost: Unknown

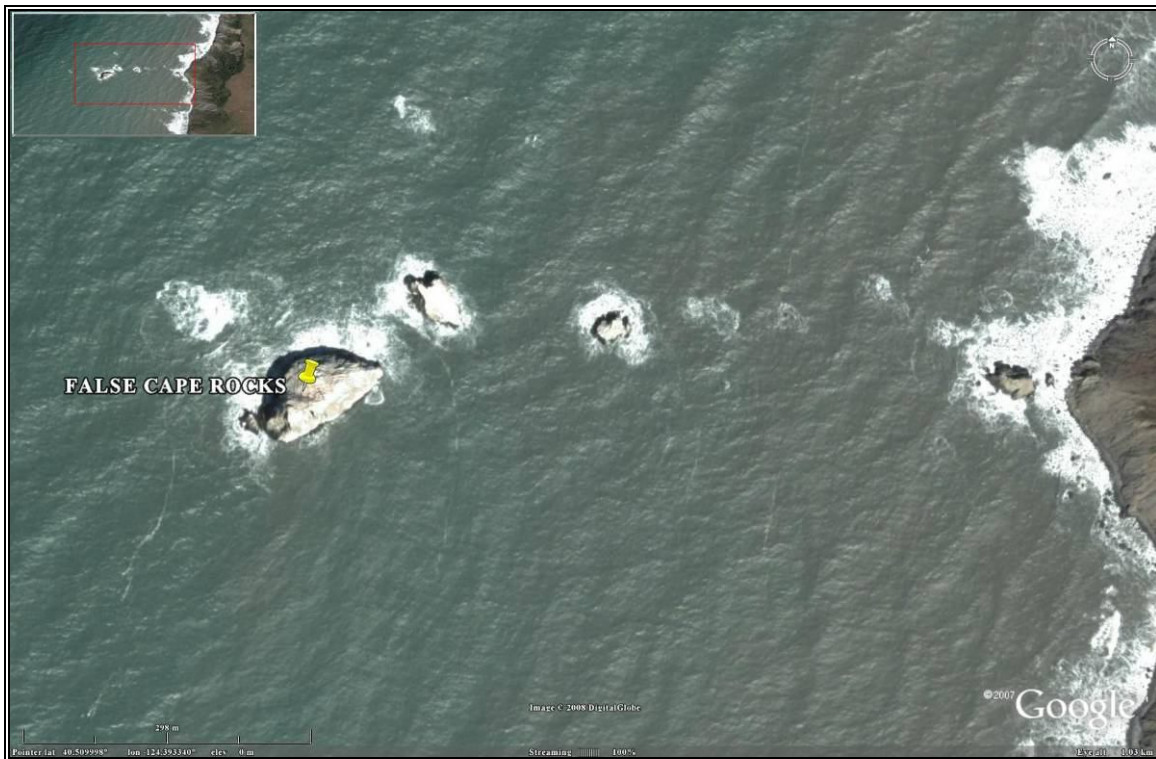

**High Counts of Brown Pelicans at False Cape Rocks**

Time Period	Spring		Summer		Fall		Winter	
	Total	N	Total	N	Total	N	Total	N
1986-1996	ND	0	ND	0	ND	0	ND	0
1997-2007	ND	0	17	1	82	2	ND	0
			(8/27/99)		(9/07/00)			
	High Count: <b>82</b>				Total Counts in Database: 3			

Access and Site Viewing: Aerial only.

Management Concerns: None known.



## EEL RIVER MOUTH

Roost No: HU 5.0

40.6396, -124.307

Map No. 150

USFWS Colony No:

Owner: CDFG

Manager: CDFG

Habitat: River Mouth

Night Roost: Not Suitable



### High Counts of Brown Pelicans at Eel River Mouth

High Counts of Brown Pelicans at Eel River Mouth								
Time Period	Spring		Summer		Fall		Winter	
	Total	N	Total	N	Total	N	Total	N
1986-1996	ND	0	<b>93</b>	2	<b>20</b>	3	ND	0
			(7/17/87)		(10/6/86)			
1997-2007	ND	0	<b>2</b>	1	<b>119</b>	4	ND	0
			(8/27/99)		(11/10/97)			
High Count: <b>119</b>					Total Counts in Database: 10			

Access and Site Viewing: Cannibal Island Road to public parking lot at estuary.

Management Concerns: Disturbance from public recreation, vehicles.

## HUMBOLDT BAY SOUTH SPIT

Roost No: HU 6.0                      40.7484, -124.228                      Map No. 151  
 USFWS Colony No: None              Owner: CDFG                      Manager: BLM

Habitat: Estuary    Night Roost: Not Suitable

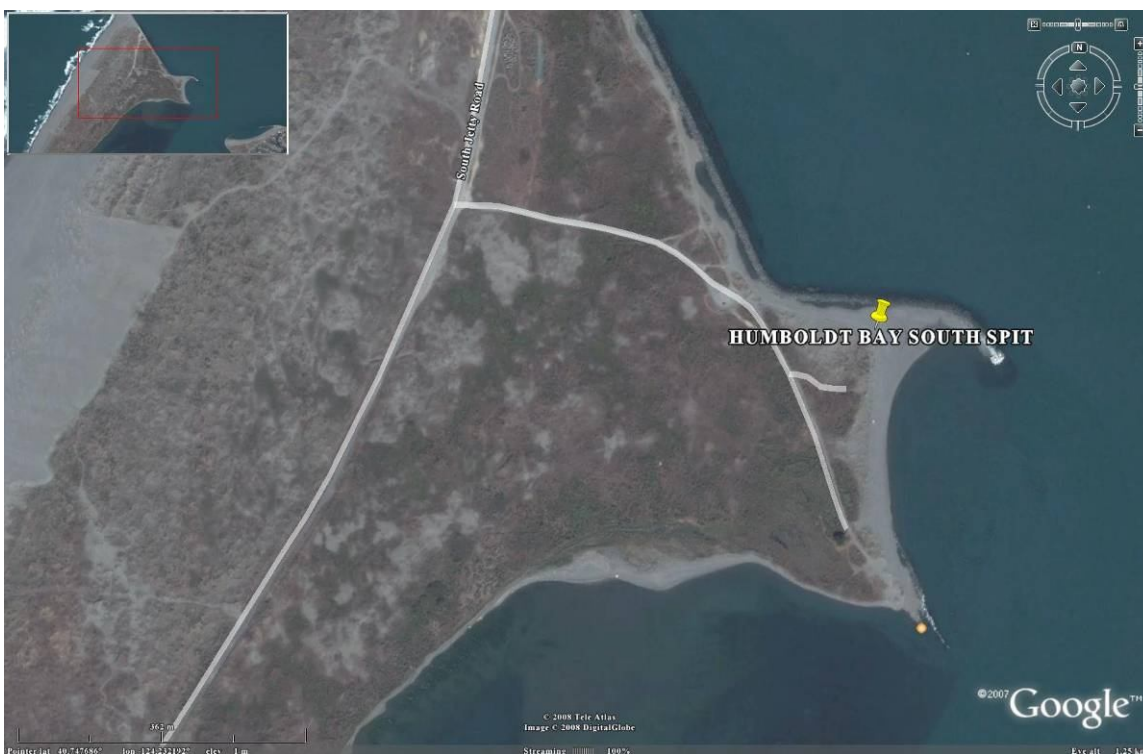

### High Counts of Brown Pelicans at Humboldt Bay South Spit

Time Period	Spring		Summer		Fall		Winter	
	Total	N	Total	N	Total	N	Total	N
1986-1996	ND	0	ND	0	59	2	ND	0
					(10/6/86)			
1997-2007	ND	0	2	1	312	5	ND	0
			(8/27/99)		(9/7/00)			
High Count: <b>312</b>					Total Counts in Database: 8			

Access and Site Viewing: Approach cautiously from South Jetty Road spur or view from across bay.

Management Concerns: Pedestrian disturbance.

## HUMBOLDT BAY SOUTH JETTY

Roost No: HU 7.0  
USFWS Colony No:

40.7647, -124.244  
Owner: USACE

Map No. 152  
Manager: USACE

Habitat: Jetty

Night Roost: Unlikely



### High Counts of Brown Pelicans at Humboldt Bay South Jetty

High Counts of Brown Pelicans at Humboldt Bay South Jetty								
Time Period	Spring		Summer		Fall		Winter	
	Total	N	Total	N	Total	N	Total	N
1986-1996	ND	0	ND	0	ND	0	ND	0
1997-2007	ND	0	ND	0	<b>47</b>	2	ND	0
	High Count: <b>47</b>				(9/7/00) Total Counts in Database: 2			

Access and Site Viewing: Somoa Peninsula at end of Samoa Road.

Management Concerns: None known. Wind and wave exposure probably limits use of site.



**COAST GUARD JETTY HUMBOLDT**

Roost No: HU 8.0                      40.7643, -124.219                      Map No. 153  
 USFWS Colony No: None              Owner: UK                      Manager: UK

Habitat: Jetty    Night Roost: Unlikely

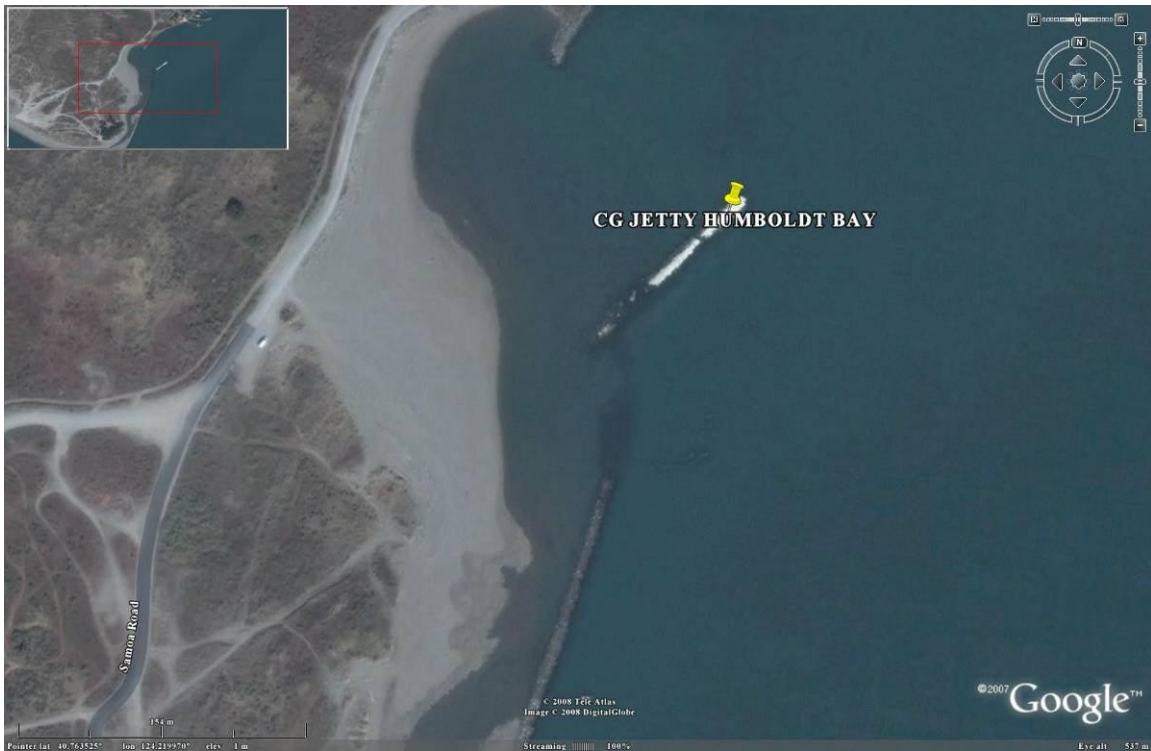

**High Counts of Brown Pelicans at Coast Guard Jetty Humboldt**

Time Period	Spring		Summer		Fall		Winter	
	Total	N	Total	N	Total	N	Total	N
1986-1996	ND	0	ND	0	ND	0	ND	0
1997-2007	ND	0	<b>30</b> (8/27/99)	1	<b>260</b> (9/7/00)	4	ND	0
	<b>High Count: 260</b>				Total Counts in Database: 5			

Access and Site Viewing: View from beach along Samoa Road at west end of Samoa Peninsula.

Management Concerns: Human disturbance from public recreational activities.

## MANILLA OYSTER RACKS

Roost No: HU 9.0                      40.8234, -124.169                      Map No. 154  
 USFWS Colony No: None              Owner: PRIV                      Manager: PRIV

Habitat: Artificial Structure                      Night Roost: Unknown



### High Counts of Brown Pelicans at Manilla Oyster Racks

High Counts of Brown Pelicans at Manilla Oyster Racks								
Time Period	Spring		Summer		Fall		Winter	
	Total	N	Total	N	Total	N	Total	N
1986-1996	ND	0	ND	0	ND	0	ND	0
1997-2007	ND	0	<b>116</b>	1	<b>135</b>	8	ND	0
			(8/27/99)		(9/11/98)			
	High Count: <b>116</b>			Total Counts in Database: 9				

Access and Site Viewing: View from Vance Avenue at western base of Samoa Bridge.

Management Concerns: Privately owned artificial structures, subject to disturbance from commercial activities.

## SAND ISLAND ARCATA

Roost No: HU 10.0                      40.8403, -124.124                      Map No. 155  
 USFWS Colony No: 325-066      Owner: UK                      Manager: UK

Habitat: Estuary    Night Roost: Unknown



High Counts of Brown Pelicans at Arcata Bay Islets								
Time Period	Spring		Summer		Fall		Winter	
	Total	N	Total	N	Total	N	Total	N
1986-1996	ND	0	ND	0	ND	0	ND	0
1997-2007	ND	0	<b>350</b>	2	<b>2</b>	2	ND	0
			(7/22/05)		(9/7/00)			
	High Count: <b>350</b>			Total Counts in Database: 4				

Access and Site Viewing: Aerial or boat. Shore based observation points unknown.

Management Concerns: None known.



## ARCATA BAY OTHER

Roost No: HU 11.0

40.8208, -124.169

Map No. 156

USFWS Colony No: None

Owner: MIX

Manager: MIX

Habitat: Estuarine Mudflats and Artificial Structures

Night Roost: Unlikely

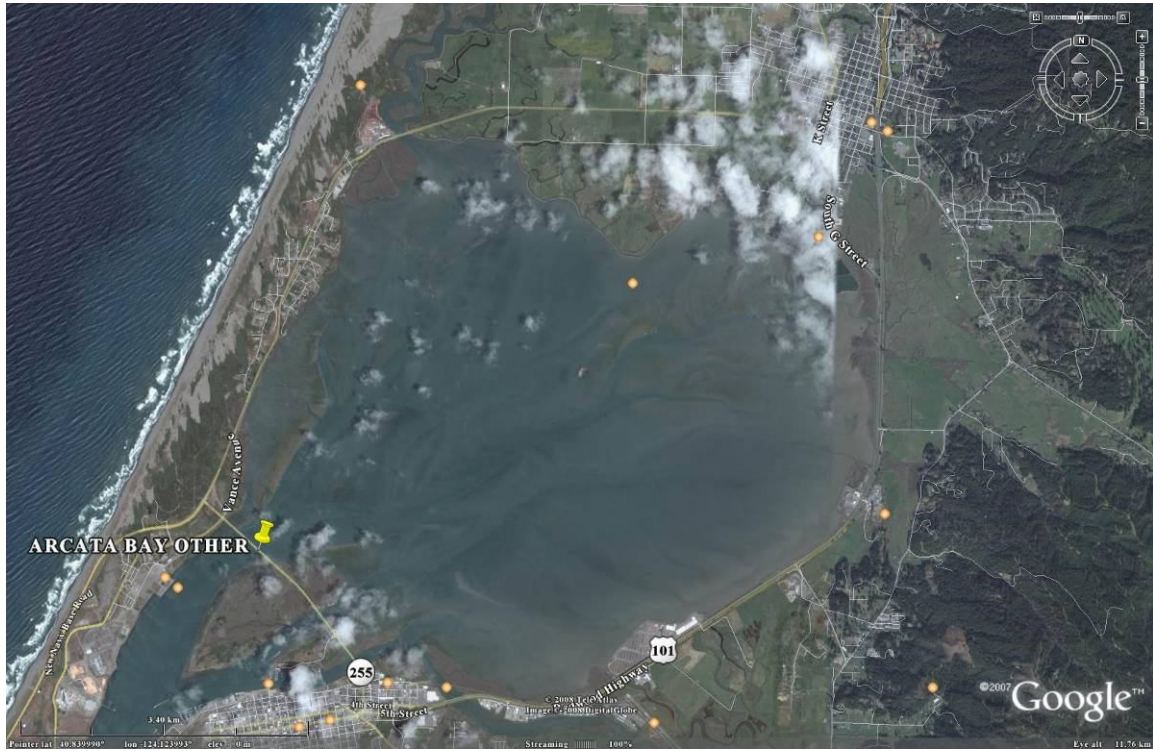

### High Counts of Brown Pelicans at Arcata Bay Other

High Counts of Brown Pelicans at Arcata Bay Other								
Time Period	Spring		Summer		Fall		Winter	
	Total	N	Total	N	Total	N	Total	N
1986-1996	ND	0	ND	0	ND	0	ND	0
1997-2007	ND	0	ND	0	27	4	ND	0
	High Count: <b>27</b>				(11/13/97) Total Counts in Database: 4			

Access and Site Viewing: Various shoreline locations. Including Indian Head Island and Vance Road viewpoints.

Management Concerns: None known.

## MAD RIVER MOUTH

Roost No: HU 12.0  
 USFWS Colony No: None

40.9529, -124.127  
 Owner: C DPR

Map No. 157  
 Manager: C DPR

Habitat: River mouth

Night Roost: Not Suitable

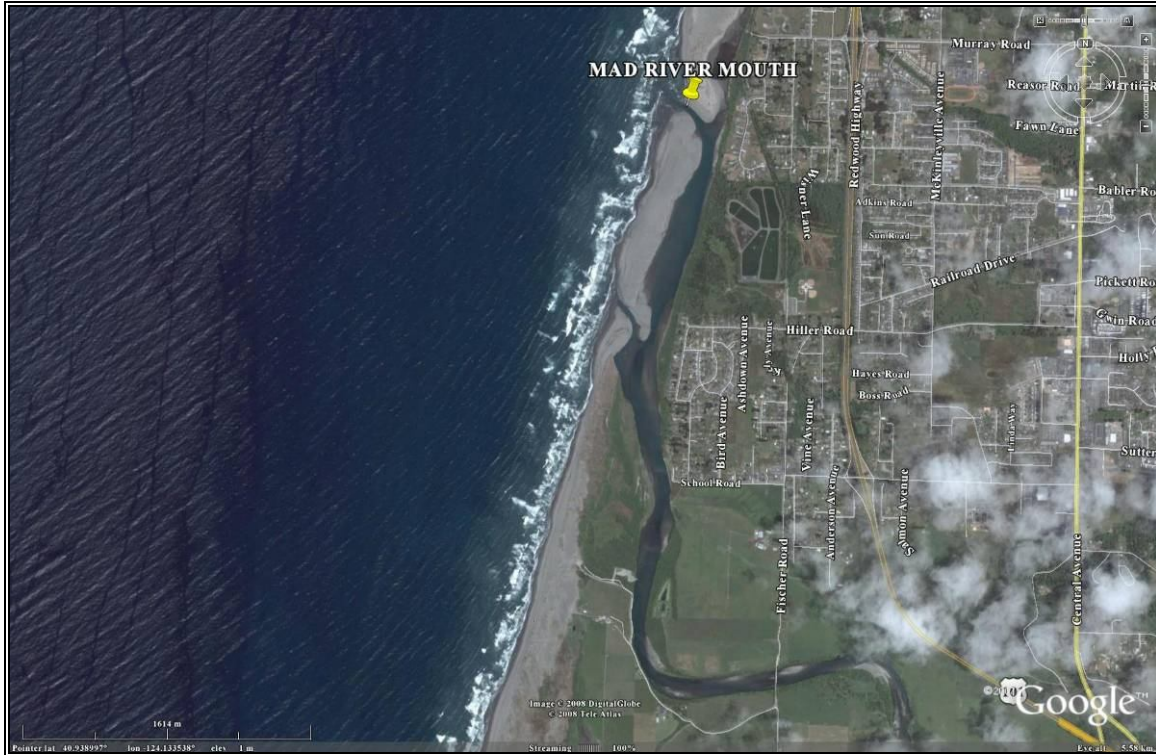

### High Counts of Brown Pelicans at Mad River Mouth

Time Period	Spring		Summer		Fall		Winter	
	Total	N	Total	N	Total	N	Total	N
1986-1996	ND	0	<b>ND</b>	0	<b>ND</b>	0	ND	0
1997-2007	ND	0	<b>0</b> (8/27/99)	1	<b>183</b> (11/10/97)	8	ND	0
High Count: <b>183</b>					Total Counts in Database: 9			

Access and Site Viewing: Depends on location of shifting mouth. Possible view from end of Murray Road; beach access from Mad River Beach County Park off of Mad River Road, south of river.

Management Concerns: Human disturbance from public recreation, dogs, horses, and vehicles.

## LITTLE RIVER MOUTH

Roost No: HU 13.0  
 USFWS Colony No: None

41.0292, -124.113  
 Owner: C DPR

Map No. 158  
 Manager: C DPR

Habitat: River mouth

Night Roost: Not Suitable



### High Counts of Brown Pelicans at Little River Mouth

High Counts of Brown Pelicans at Little River Mouth								
Time Period	Spring		Summer		Fall		Winter	
	Total	N	Total	N	Total	N	Total	N
1986-1996	ND	0	<b>ND</b>	0	<b>ND</b>	0	ND	0
1997-2007	ND	0	<b>0</b>	1	<b>22</b>	5	ND	0
			(8/27/99)		(11/10/97)			
	High Count: <b>22</b>				Total Counts in Database: 6			

Access and Site Viewing: View from public beach at end of Moonstone Beach Road.

Management Concerns: Human disturbance from public recreation, dogs, horses, and vehicles.



## PILOT ROCK

Roost No: HU 14.0                      41.0435, -124.152                      Map No. 159  
 USFWS Colony No: 325-026      Owner: BLM                      Manager: BLM

Habitat: Offshore Rock                      Night Roost: Unknown

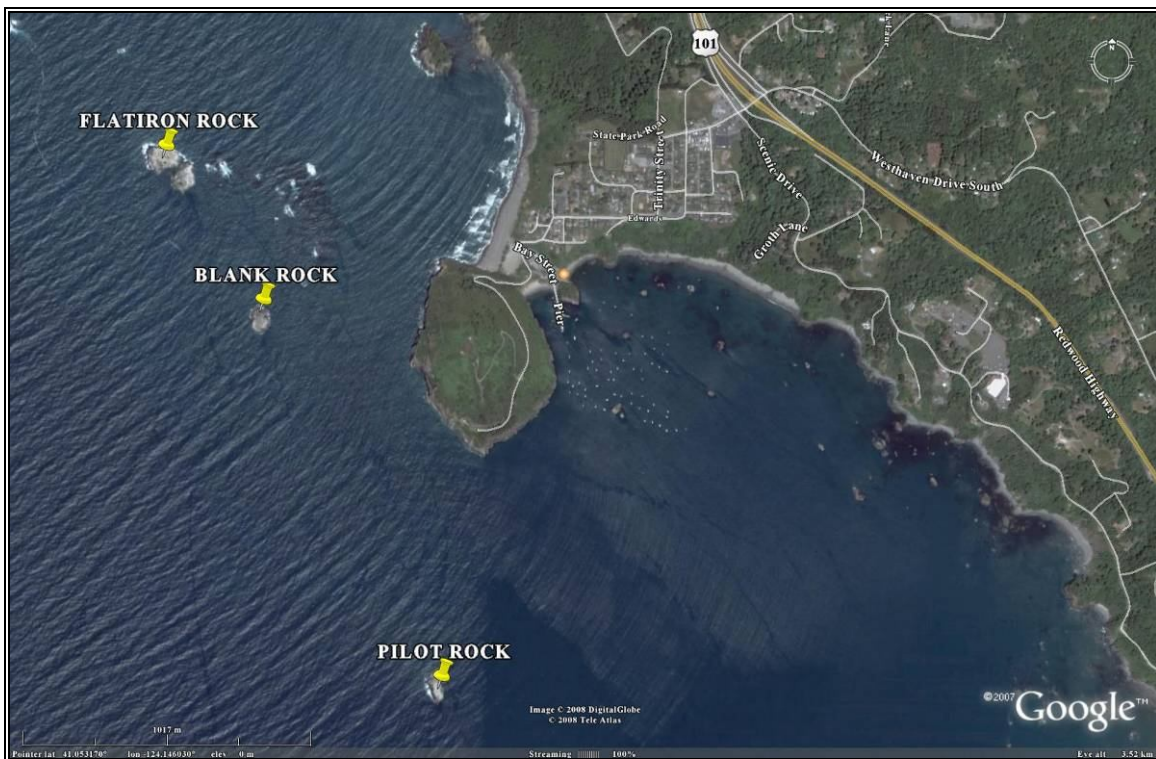

### High Counts of Brown Pelicans at Pilot Rock

Time Period	Spring		Summer		Fall		Winter	
	Total	N	Total	N	Total	N	Total	N
1986-1996	ND	0	<b>ND</b>	0	<b>9</b>	1	ND	0
1997-2007	ND	0	<b>0</b>	1	<b>217</b>	8	ND	0
			(8/27/99)		(11/8/97)			
	High Count: <b>217</b>				Total Counts in Database: 10			

Access and Site Viewing: Best view is from Coast Guard Station on Trinidad Head; permission required. Alternate view from public park at corner of Edwards and Trinity Street.

Management Concerns: None known.

## BLANK ROCK

Roost No: HU 15.0                      41.0553, -124.16                      Map No. 160  
 USFWS Colony No: 325-024      Owner: BLM                      Manager: BLM

Habitat: Offshore Rock                      Night Roost: Unknown

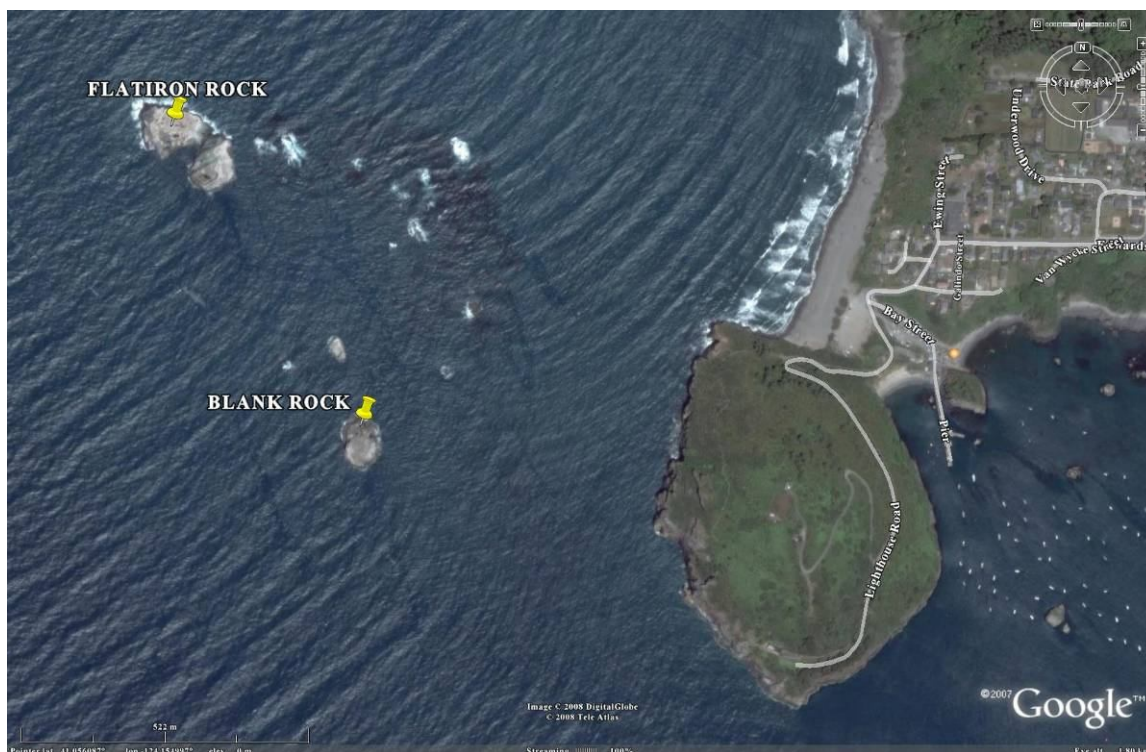

### High Counts of Brown Pelicans at Blank Rock

High Counts of Brown Pelicans at Blank Rock								
Time Period	Spring		Summer		Fall		Winter	
	Total	N	Total	N	Total	N	Total	N
1986-1996	ND	0	42	1	<b>9</b>	1	ND	0
1997-2007	ND	0	<b>5</b>	1	<b>217</b>	8	ND	0
			(8/27/99)		(11/8/97)			
	High Count: <b>217</b>				Total Counts in Database: 12			

Access and Site Viewing: View from parking lot/overlook at north end of Ewing Street in Trinidad.

Management Concerns: Disturbance from low-flying aircraft.

**FLATIRON ROCK**

Roost No: HU 16.0

41.0601, -124.164

Map No. 161

USFWS Colony No: 325-023

Owner: BLM

Manager: BLM

Habitat: Offshore Rock

Night Roost: Unknown



**High Counts of Brown Pelicans at Flatiron Rock**

Time Period	Spring		Summer		Fall		Winter	
	Total	N	Total	N	Total	N	Total	N
1986-1996	<b>1</b> (4/26/05)	1	<b>161</b> (7/19/87)	1	<b>ND</b>	0	<b>ND</b>	0
1997-2007	<b>ND</b>	0	<b>1</b> (8/27/99)	1	<b>325</b> (11/13/97)	9	<b>ND</b>	0
High Count: <b>325</b>					Total Counts in Database: 12			

Access and Site Viewing: View from parking lot/overlook at north end of Ewing Street in Trinidad.

Management Concerns: Disturbance form low-flying aircraft.



**GREEN ROCK**

Roost No: HU 17.0                      41.0756, -124.166                      Map No. 162  
 USFWS Colony No: 325-020      Owner: BLM                      Manager: BLM

Habitat: Offshore Rock                      Night Roost: Unknown

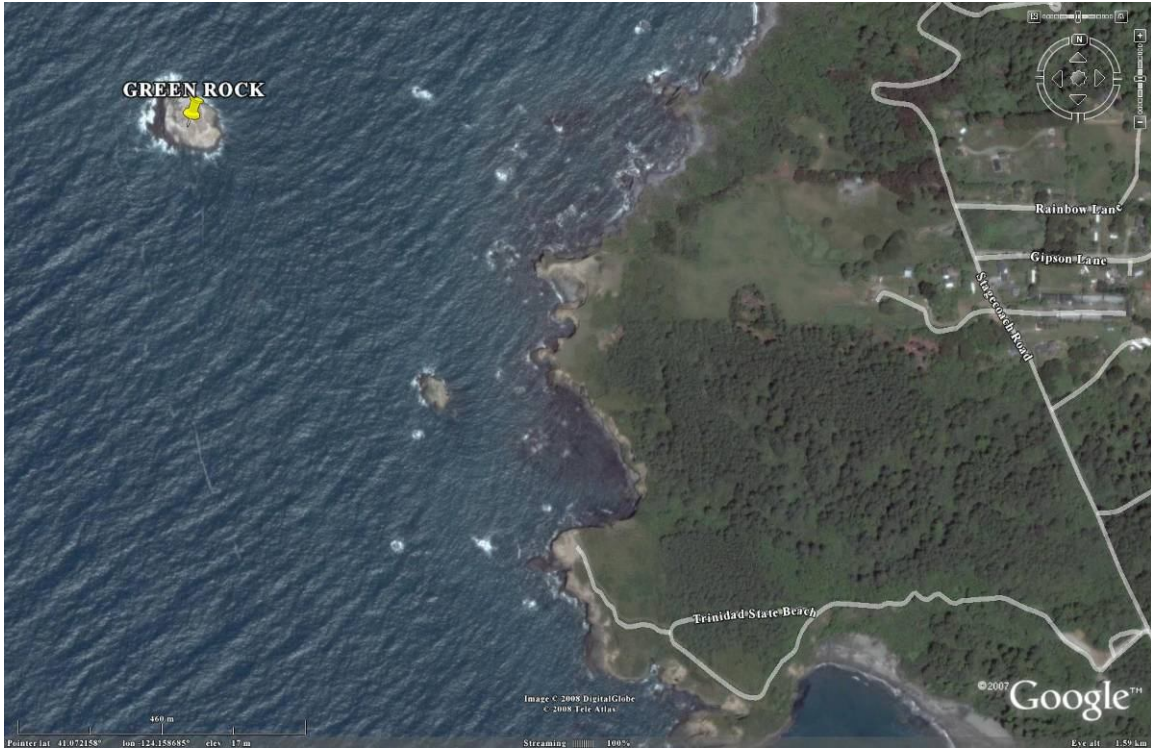

High Counts of Brown Pelicans at Green Rock								
Time Period	Spring		Summer		Fall		Winter	
	Total	N	Total	N	Total	N	Total	N
1986-1996	ND	0	ND	0	ND	0	ND	0
1997-2007	ND	0	<b>0</b>	1	<b>434</b>	7	ND	0
			(8/27/99)		(11/11/97)			
	High Count: <b>434</b>				Total Counts in Database: 8			

Access and Site Viewing: Walk trail to cliff's edge at Trinidad State Beach.

Management Concerns: None known.

**SEA LION ROCK TRINIDAD**

Roost No: HU 18.0                      41.0951, -124.166                      Map No. 163  
 USFWS Colony No: 325-018      Owner: BLM                      Manager: BLM

Habitat: Offshore Rock                      Night Roost: Unknown

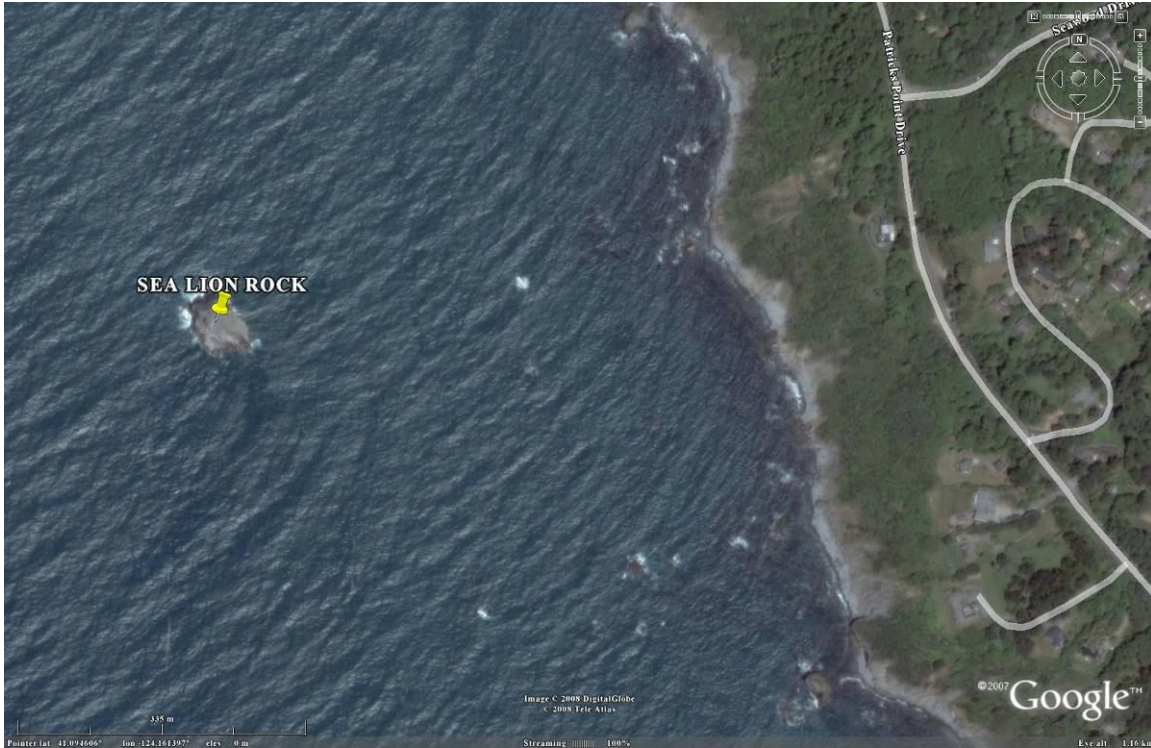

High Counts of Brown Pelicans at Sea Lion Rock Trinidad								
Time Period	Spring		Summer		Fall		Winter	
	Total	N	Total	N	Total	N	Total	N
1986-1996	<b>ND</b>	0	<b>ND</b>	0	<b>ND</b>	0	ND	0
1997-2007	ND	0	<b>0</b>	1	<b>157</b>	6	ND	0
			(8/27/99)		(11/11/97)			
	High Count: <b>157</b>				Total Counts in Database: 12			

Access and Site Viewing: Look for pulloff on Patrick’s Point Drive.

Management Concerns: None known.

## OTHER TRINIDAD ROCKS

Roost No: HU 19.0                      41.0985, -124.17                      Map No. 164  
 USFWS Colony No: 325-053      Owner: BLM                      Manager: BLM

Habitat: Offshore Rock                      Night Roost: Unknown



High Counts of Brown Pelicans at Other Trinidad Rocks								
Time Period	Spring		Summer		Fall		Winter	
	Total	N	Total	N	Total	N	Total	N
1986-1996	<b>ND</b>	0	<b>ND</b>	0	<b>ND</b>	0	ND	0
1997-2007	ND	0	<b>0</b>	1	<b>26</b>	5	ND	0
			(8/27/99)		(11/11/97)			
	High Count: <b>26</b>			Total Counts in Database: 6				

Access and Site Viewing: View from trails at Elk Head, Trinidad State Park and various locations along Patrick's Point Drive.

Management Concerns: None known.



## SCOTTY POINT ROCKS

Roost No: HU 20.0                      41.1019, -124.166                      Map No. 165  
 USFWS Colony No: 325-052      Owner: BLM                      Manager: BLM

Habitat: Offshore Rock                      Night Roost: Unknown



High Counts of Brown Pelicans at Scotty Point Rocks								
Time Period	Spring		Summer		Fall		Winter	
	Total	N	Total	N	Total	N	Total	N
1986-1996	<b>ND</b>	0	<b>ND</b>	0	<b>ND</b>	0	ND	0
1997-2007	ND	0	<b>0</b>	1	<b>89</b>	6	ND	0
			(8/27/99)		(11/11/97)			
	High Count: <b>89</b>				Total Counts in Database: 7			

Access and Site Viewing: Shore-based observation point unknown.

Management Concerns: None known.

**GULL ROCK HUMBOLDT**

Roost No: HU 21.0                      41.1238, -124.163                      Map No. 166  
 USFWS Colony No: 325-017      Owner: BLM                      Manager: BLM

Habitat: Offshore Rock                      Night Roost: Unknown



High Counts of Brown Pelicans at Gull Rock Humboldt								
Time Period	Spring		Summer		Fall		Winter	
	Total	N	Total	N	Total	N	Total	N
1986-1996	ND	0	ND	0	ND	0	ND	0
1997-2007	ND	0	<b>0</b>	1	<b>296</b>	7	ND	0
			(8/27/99)		(11/12/97)			
	High Count: <b>296</b>			Total Counts in Database: 8				

Access and Site Viewing: Private access only from blufftop. Permission required.

Management Concerns: None known.

**GULL ROCK AREA**

Roost No: HU 22.0                      41.1254, -124.165                      Map No. 167  
 USFWS Colony No: 325-052      Owner: BLM                      Manager: BLM

Habitat: Offshore Rock                      Night Roost: Unknown



High Counts of Brown Pelicans at Gull Rock Area								
Time Period	Spring		Summer		Fall		Winter	
	Total	N	Total	N	Total	N	Total	N
1986-1996	<b>ND</b>	0	<b>ND</b>	0	<b>ND</b>	0	ND	0
1997-2007	ND	0	<b>0</b>	1	<b>84</b>	4	ND	0
			(8/27/99)		(11/9/97)			
	High Count: <b>84</b>				Total Counts in Database: 5			

Access and Site Viewing: Private access only from blufftop. Permission required.

Management Concerns: None known.



**PATRICK'S POINT**

Roost No: HU 23.0

41.1419, -124.163

Map No. 168

USFWS Colony No: 325-016

Owner: BLM

Manager: BLM

Habitat: Offshore Rock

Night Roost: Unknown



**High Counts of Brown Pelicans at Patrick's Point**

Time Period	Spring		Summer		Fall		Winter	
	Total	N	Total	N	Total	N	Total	N
1986-1996	<b>ND</b>	0	<b>ND</b>	0	<b>ND</b>	0	ND	0
1997-2007	ND	0	<b>0</b>	1	<b>12</b>	3	ND	0
			(8/27/99)		(9/7/00)			
	High Count: <b>12</b>				Total Counts in Database: 4			

Access and Site Viewing: View from within Patrick's Point State Park, Wedding Rock area.

Management Concerns: None known.

## BIG LAGOON

Roost No: HU 24.0  
 USFWS Colony No: None

41.206, -124.116  
 Owner: C DPR

Map No. 169  
 Manager: C DPR

Habitat: Lagoon

Night Roost: Not Suitable

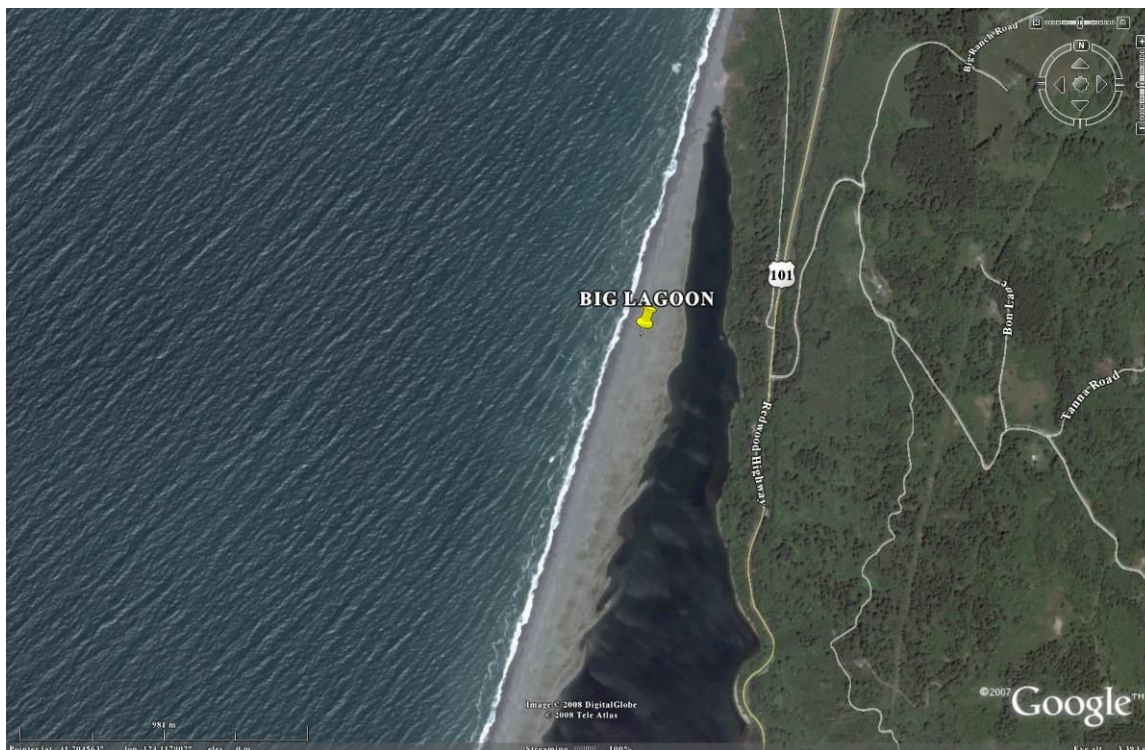

### High Counts of Brown Pelicans at Big Lagoon

Time Period	Spring		Summer		Fall		Winter	
	Total	N	Total	N	Total	N	Total	N
1986-1996	<b>ND</b>	0	<b>ND</b>	0	<b>69</b>	1	ND	0
1997-2007	ND	0	<b>0</b>	1	<b>298</b>	4	ND	0
			(8/27/99)		(10/18/97)			
	High Count: <b>298</b>				Total Counts in Database: 6			

Access and Site Viewing: Overlook from Highway 101 pull-offs.

Management Concerns: Human disturbance from public recreation.

**STONE LAGOON**

Roost No: HU 25.0  
 USFWS Colony No: None

41.2518, -124.108  
 Owner: CDPR

Map No. 170  
 Manager: CDPR

Habitat: Lagoon

Night Roost: Not Suitable



**High Counts of Brown Pelicans at Stone Lagoon**

Time Period	Spring		Summer		Fall		Winter	
	Total	N	Total	N	Total	N	Total	N
1986-1996	ND	0	ND	0	ND	0	ND	0
1997-2007	ND	0	ND	0	24	3	ND	0
	High Count: <b>24</b>				Total Counts in Database: 3			

Access and Site Viewing: Overlook from Highway 101 pull-offs.

Management Concerns: None known.



**REDWOOD CREEK MOUTH**

Roost No: HU 26.0  
 USFWS Colony No: None

41.2931, -124.091  
 Owner: NPS

Map No. 171  
 Manager: RNP

Habitat: Creek Mouth

Night Roost: Not Suitable



**High Counts of Brown Pelicans at Redwood Creek Mouth**

Time Period	Spring		Summer		Fall		Winter	
	Total	N	Total	N	Total	N	Total	N
1986-1996	<b>ND</b>	0	<b>ND</b>	0	<b>11</b> (10/7/86)	1	ND	0
1997-2007	ND	0	<b>ND</b>	0	<b>10</b> (9/11/00)	2	ND	0
High Count: <b>11</b>					Total Counts in Database: 3			

Access and Site Viewing: View from beach near National Park visitor center off Highway 101.

Management Concerns: Human disturbance from public recreation.

**REQUA ROCK**

Roost No: HU 27.0  
 USFWS Colony No: None

41.301, -124.097  
 Owner: NPS

Map No. 172  
 Manager: RNP

Habitat: Offshore Rock

Night Roost: Unlikely



**High Counts of Brown Pelicans at Requa Rock**

Time Period	Spring		Summer		Fall		Winter	
	Total	N	Total	N	Total	N	Total	N
1986-1996	ND	0	<b>55</b> (7/6/87)	1	<b>43</b> (9/14/88)	4	ND	0
1997-2007	ND	0	<b>3</b> (8/27/99)	1	<b>129</b> (9/11/98)	2	ND	0
High Count: <b>55</b>			Total Counts in Database: 8					

Access and Site Viewing: View from beach near National Park visitor center off Highway 101.

Management Concerns: None known.

## OSSAGON CREEK MOUTH

Roost No: HU 28.0  
 USFWS Colony No: None

41.4476, -124.065  
 Owner: NPS

Map No. 173  
 Manager: RNP

Habitat: Creek Mouth

Night Roost: Not Suitable

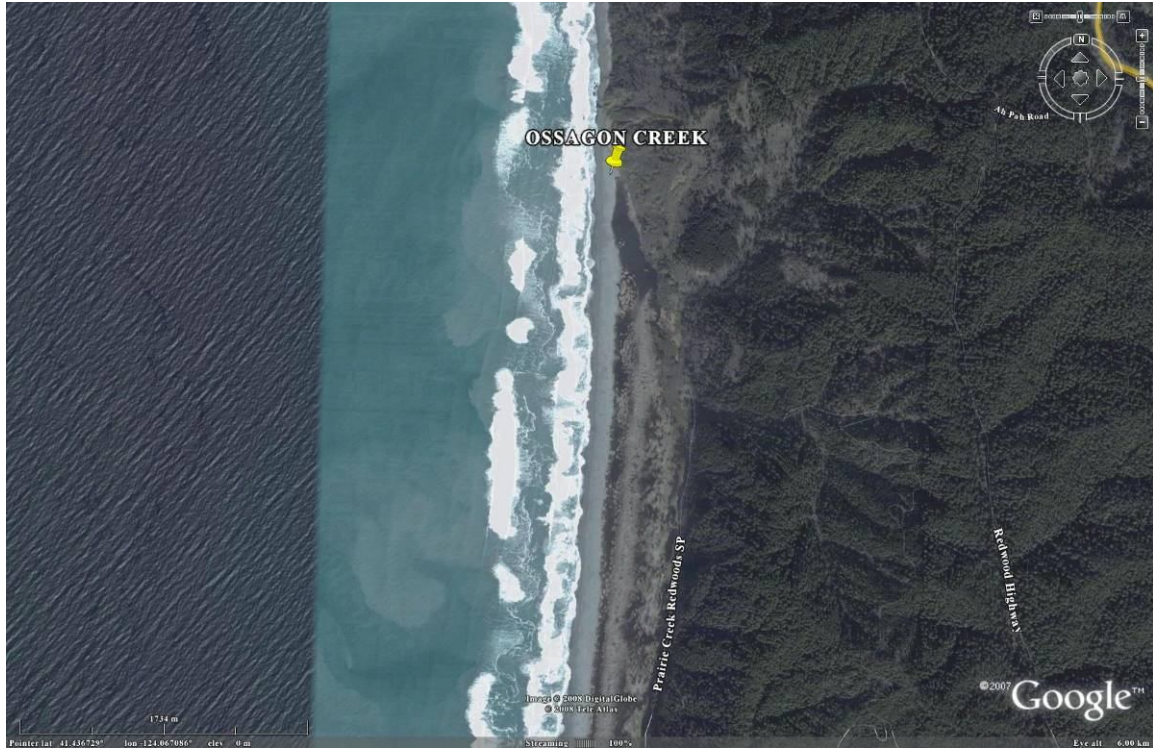

### High Counts of Brown Pelicans at Ossagon Creek Mouth

Time Period	Spring		Summer		Fall		Winter	
	Total	N	Total	N	Total	N	Total	N
1986-1996	ND	0	<b>ND</b>	0	<b>ND</b>	0	ND	0
1997-2007	ND	0	<b>5</b>	1	<b>190</b>	2	ND	0
			(8/27/99)		(9/7/00)			
	High Count: 190				Total Counts in Database: 3			

Access and Site Viewing: Aerial survey or access beach from Prairie Creek State Park.

Management Concerns: None known. Possibly human disturbance from public recreation possible, but this has not been documented. Not a significant roost site.



# DEL NORTE COUNTY

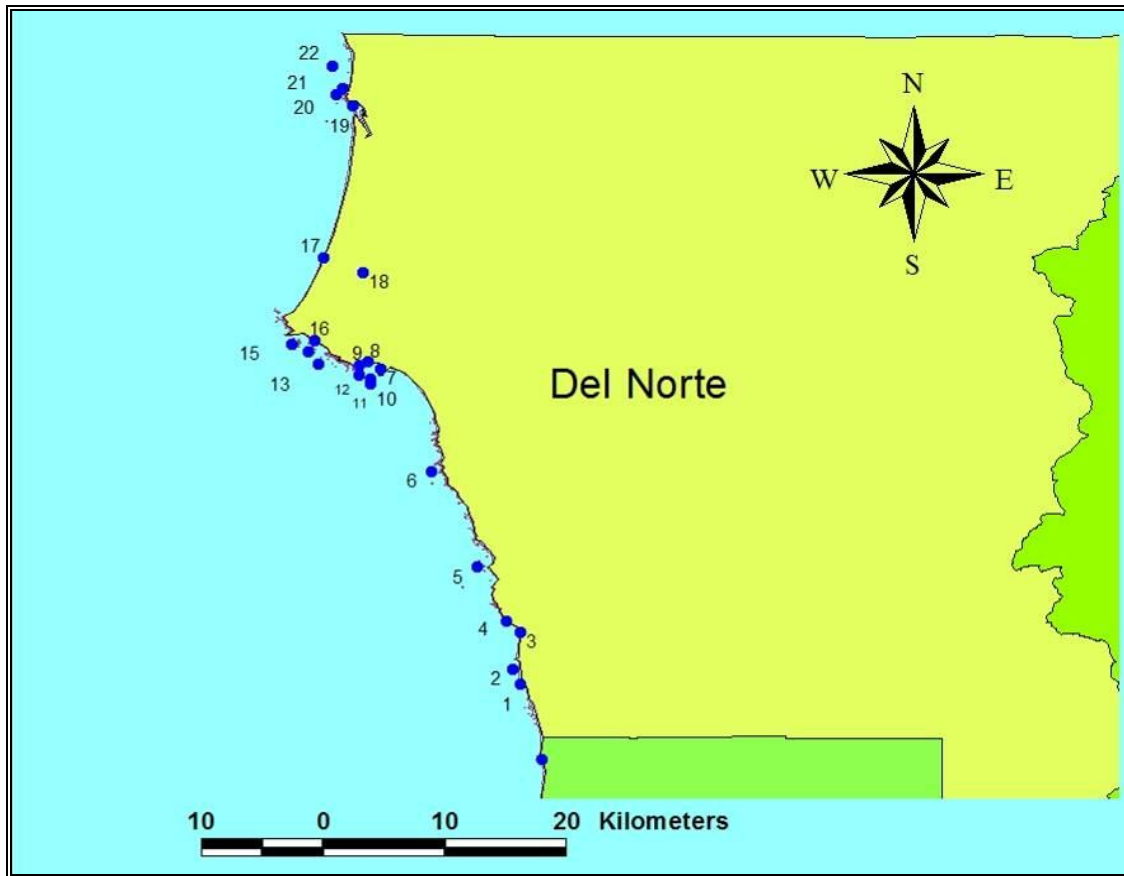

Del Norte County Roost Summary	
County number:	15
Number of roost sites:	22
Number of confirmed night roosts	4
Roost sites with known management issues:	9
Roost sites with >1,000 pelicans	2: <i>Castle Rock NWR, White Rock Klamath</i>
Roost sites with 500-1,000 pelicans	4: <i>White Rock Klamath, Klamath River Mouth, Crescent City Sewage Beach, Tolowa Rocks, Smith River Mouth</i>



**WHITE ROCK KLAMATH**

Roost No: DN 2.0                      41.5156, -124.086                      Map No. 175  
 USFWS Colony No: 325-012      Owner: NPS                      Manager: RNP

Habitat: Offshore Rock                      Night Roost: Confirmed



High Counts of Brown Pelicans at White Rock Klamath								
Time Period	Spring		Summer		Fall		Winter	
	Total	N	Total	N	Total	N	Total	N
1986-1996	ND	0	<b>292</b> (7/6/87)	1	<b>293</b> (9/15/88)	6	ND	0
1997-2007	ND	0	<b>31</b> (8/8/91)	2	<b>771</b> (9/11/98)	4	ND	0
High Count: 771					Total Counts in Database: 13			

Access and Site Viewing: Overlook along Coastal Drive.

Management Concerns: None known.



## KLAMATH RIVER MOUTH

Roost No: DN 3.0                      41.5436, -124.081                      Map No. 176  
 USFWS Colony No: 325-012      Owner: NPS                      Manager: RNP

Habitat: River Mouth                      Night Roost: Not



### High Counts of Brown Pelicans at Klamath River Mouth

Time Period	Spring		Summer		Fall		Winter	
	Total	N	Total	N	Total	N	Total	N
1986-1996	ND	0	<b>800</b>	4	<b>256</b>	9	ND	0
			(7/18/87)		(9/14/88)			
1997-2007	ND	0	<b>119</b>	2	<b>188</b>	4	ND	0
			(8/16/87)		(9/11/98)			
	High Count: <b>800</b>				Total Counts in Database: 20			

Access and Site Viewing: View from beach or overlooks off Klamath Beach Road.

Management Concerns: Site is chronically disturbed by a variety of sources, including boating, shooting, sport, commercial and tribal fishing, as well as general recreational activities.

**RADAR STATION ROCKS**

Roost No: DN 4.0  
 USFWS Colony No:

41.5436, -124.081  
 Owner: NPS

Map No. 177  
 Manager: RNP

Habitat: Offshore Rock

Night Roost: Unknown



**High Counts of Brown Pelicans at Radar Station Rocks**

Time Period	Spring		Summer		Fall		Winter	
	Total	N	Total	N	Total	N	Total	N
1986-1996	ND	0	<b>57</b> (8/29/91)	1	<b>ND</b>	0	ND	0
1997-2007	ND	0	<b>12</b> (8/27/99)	1	<b>46</b> (9/11/98)	1	ND	0
High Count: <b>57</b>					Total Counts in Database: 3			

Access and Site Viewing: View from overlook off Patrick J. Murphy Drive.

Management Concerns: None known.

**FALSE KLAMATH ROCK**

Roost No: DN 5.0                      41.5941, -124.112                      Map No. 178  
 USFWS Colony No: 325-010    Owner: NPS                      Manager: RNP

Habitat: Offshore Rock                      Night Roost: Unknown

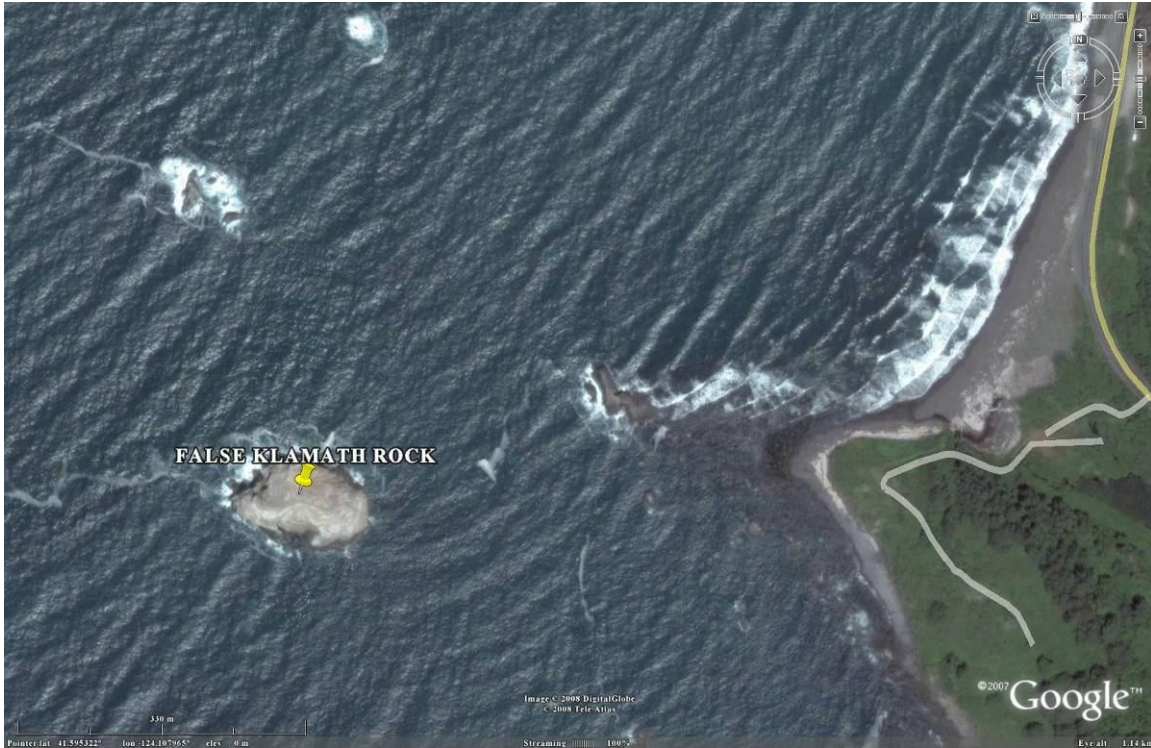

High Counts of Brown Pelicans at False Klamath Rock								
Time Period	Spring		Summer		Fall		Winter	
	Total	N	Total	N	Total	N	Total	N
1986-1996	ND	0	<b>ND</b>	0	<b>105</b>	1	ND	0
					(9/15/88)			
1997-2007	ND	0	<b>11</b>	1	<b>276</b>	3	ND	0
			(8/27/99)		(9/13/98)			
	High Count: <b>276</b>				otal Counts in Database: 5			

Access and Site Viewing: View from adjacent parking lot or beach off Highway 101.

Management Concerns: None known.



## HUMPBACK ROCK

Roost No: DN 6.0                      41.6662, -124.146                      Map No. 179  
 USFWS Colony No: 325-048      Owner: NPS                      Manager: RNP

Habitat: Offshore Rock                      Night Roost: Unknown



High Counts of Brown Pelicans at Humpback Rock								
Time Period	Spring		Summer		Fall		Winter	
	Total	N	Total	N	Total	N	Total	N
1986-1996	ND	0	<b>ND</b>	0	<b>ND</b>	0	ND	0
1997-2007	ND	0	<b>21</b>	3	<b>30</b>	1	ND	0
			(7/27/98)		(9/11/98)			
	High Count: <b>30</b>				otal Counts in Database: 4			

Access and Site Viewing: Aerial or boat only. No efficient ground survey point known.

Management Concerns: None known.

## CRESCENT CITY HARBOR

Roost No: DN 7.0                      41.7435, -124.184                      Map No. 180  
 USFWS Colony No: 325-045      Owner: CCHD                      Manager: CCHD

Habitat: Man Made Structure                      Night Roost: No

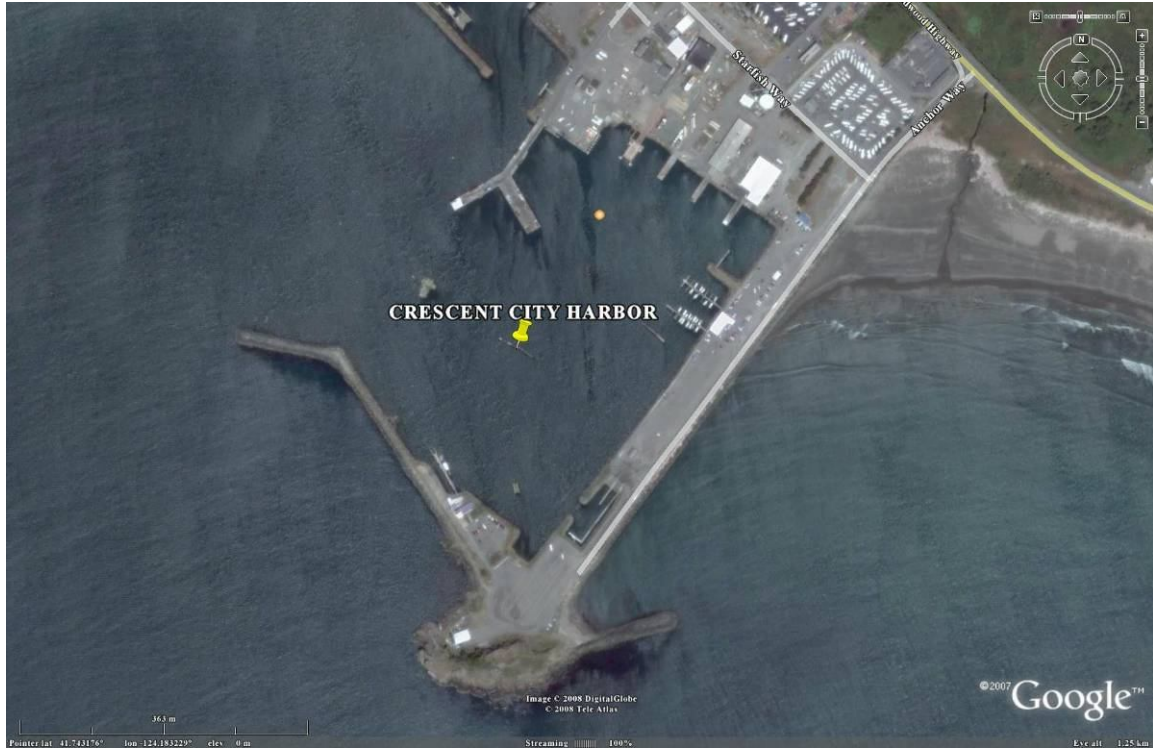

### High Counts of Brown Pelicans at Crescent City Harbor

Time Period	Spring		Summer		Fall		Winter	
	Total	N	Total	N	Total	N	Total	N
1986-1996	ND	0	ND	0	0	2	ND	0
					(10/19/90)			
1997-2007	ND	0	187	8	332	14	0	1
			(8/19/07)		(11/15/97)		(12/5/03)	
	High Count: <b>332</b>				Total Counts in Database: 25			

Access and Site Viewing: View from parking lot on Anchor Bay Drive.

Management Concerns: Artificial structures in harbor are not reliably available to pelicans.

## ELK CREEK MOUTH

Roost No: DN 8.0                      41.7493, -124.193                      Map No. 181  
 USFWS Colony No: None              Owner: CA                      Manager: CSLC

Habitat: Creek Mouth                      Night Roost: Not Suitable

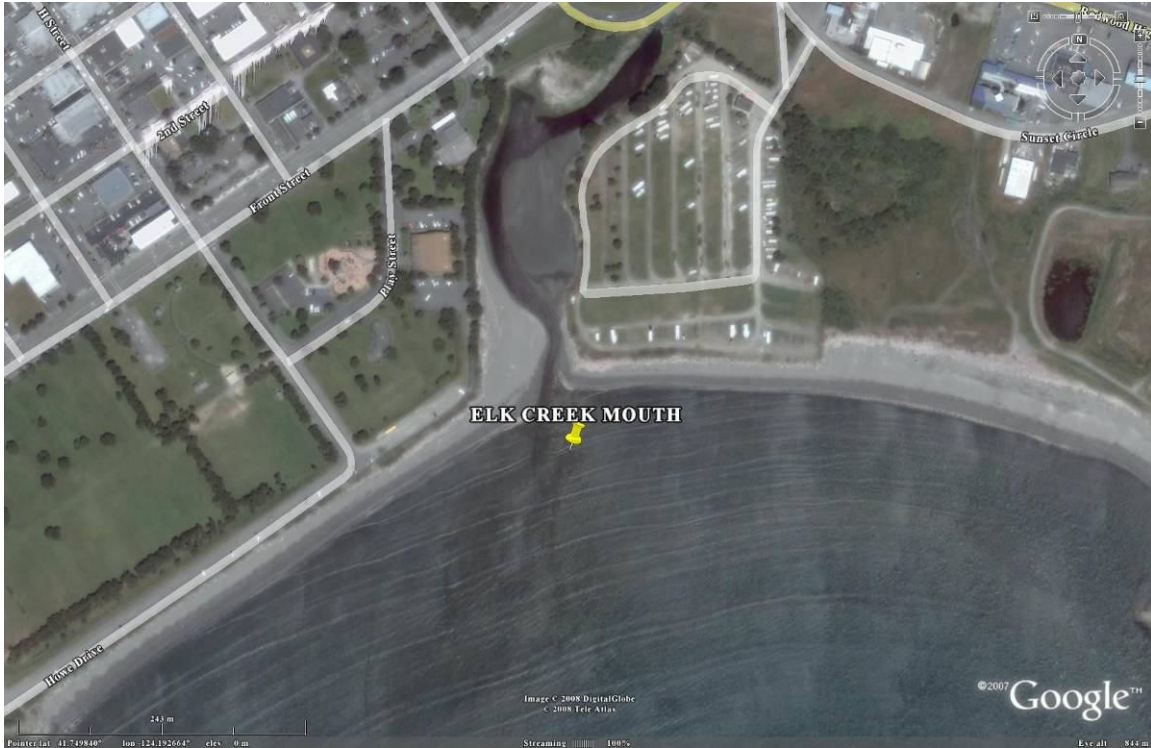

### High Counts of Brown Pelicans at Elk Creek Mouth

Time Period	Spring		Summer		Fall		Winter	
	Total	N	Total	N	Total	N	Total	N
1986-1996	ND	0	ND	0	ND	0	ND	0
1997-2007	ND	0	<b>137</b>	5	<b>300</b>	10	0	1
			(6/11/04)		(11/16/97)		(12/5/03)	
	High Count: <b>300</b>				Total Counts in Database: 15			

Access and Site Viewing: View from parking lot at junction of Howe and H Street.

Management Concerns: Site is chronically disturbed by sport and commercial fisherman, dogs, and general public recreation activities.



**CRESCENT CITY SEWAGE BEACH**

Roost No: DN 9.0                      41.7465, -124.2                      Map No. 182  
 USFWS Colony No: None              Owner: CITY                      Manager: CITY

Habitat: Creek Mouth                      Night Roost: Not Suitable

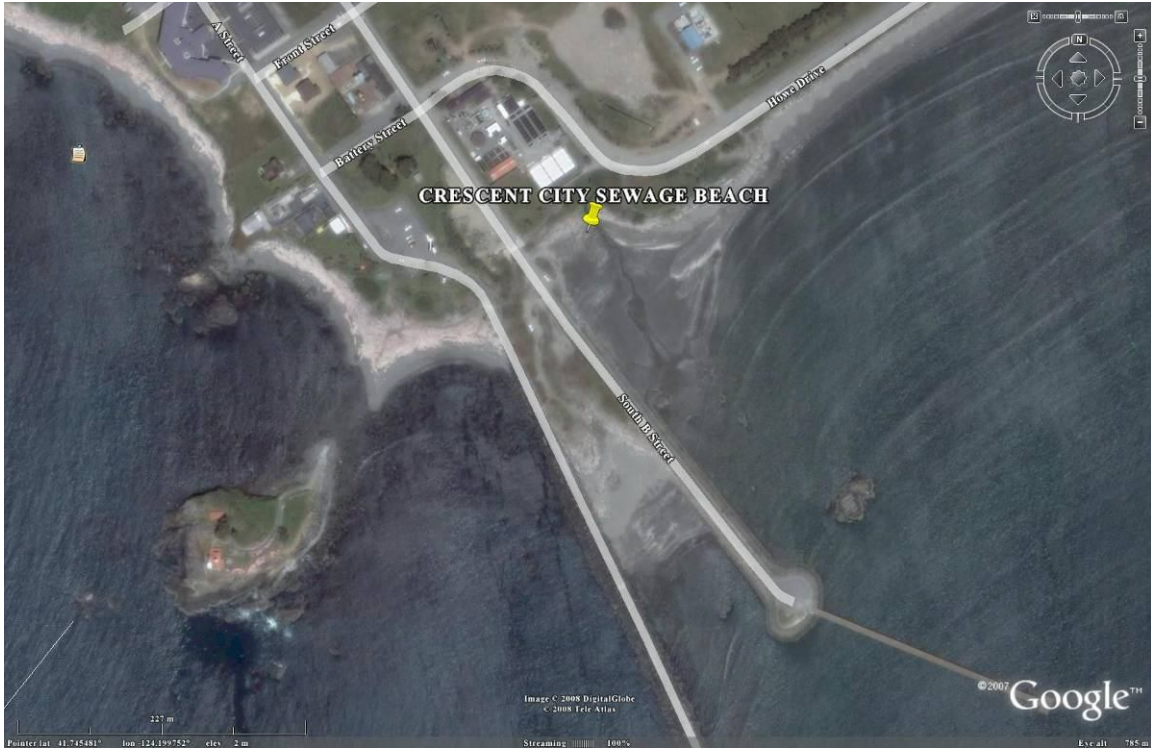

High Counts of Brown Pelicans at Crescent City Sewage Beach								
Time Period	Spring		Summer		Fall		Winter	
	Total	N	Total	N	Total	N	Total	N
1986-1996	ND	0	ND	0	ND	0	ND	0
1997-2007	ND	0	<b>ND</b>	0	<b>510</b>	2	ND	0
	High Count: <b>510</b>				(11/16/97) Total Counts in Database: 2			

Access and Site Viewing: View from South B. Street.

Management Concerns: Site provides important storm shelter for pelicans but is too heavily disturbed to be a traditional roost.



## ROUND ROCK

Roost No: DN 11.0                      41.7321 -124.191                      Map No. 184  
 USFWS Colony No: 325-045    Owner: CCHD                      Manager: CCHD

Habitat: Offshore Rock                      Night Roost: Unknown

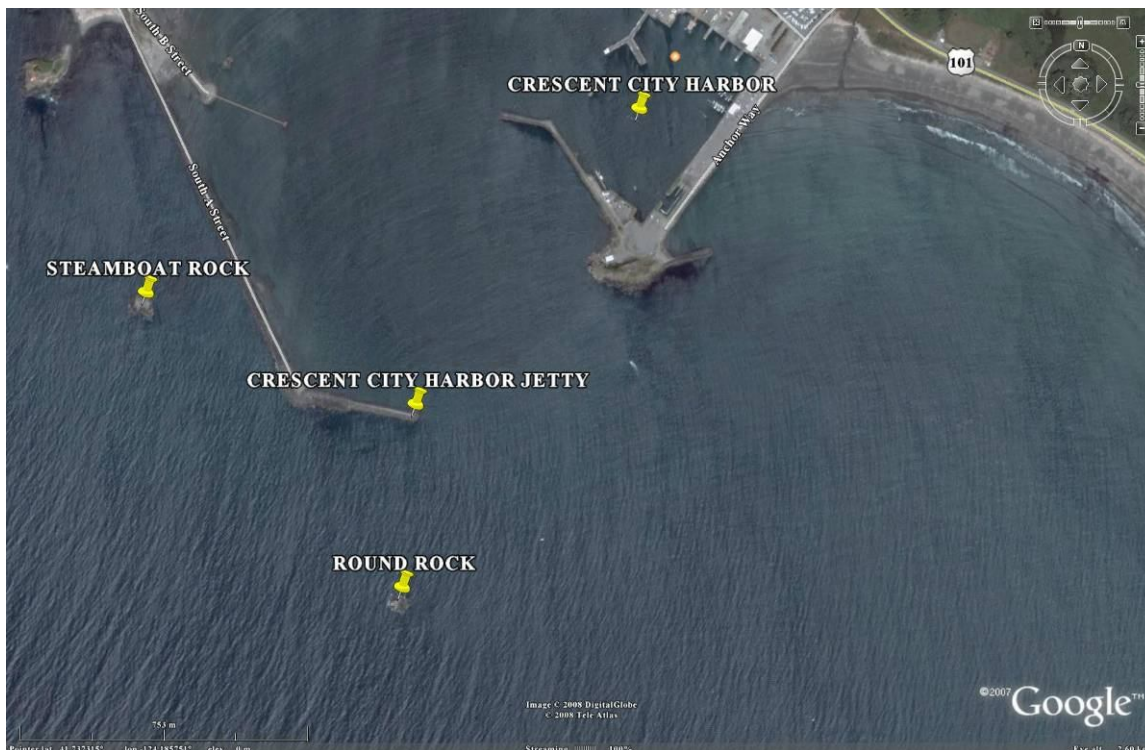

### High Counts of Brown Pelicans at Round Rock

High Counts of Brown Pelicans at Round Rock								
Time Period	Spring		Summer		Fall		Winter	
	Total	N	Total	N	Total	N	Total	N
1986-1996	ND	0	7 (7/18/87)	1	ND	0	ND	0
1997-2007	ND	0	<b>0</b> (8/27/99)	1	<b>107</b> (10/28/03)	5	ND	0
High Count: <b>107</b>					Total Counts in Database: 7			

Access and Site Viewing: View from across harbor on Whaler Island.

Management Concerns: None known.



## STEAMBOAT ROCK

Roost No: DN 12.0                      417389. -124.2                      Map No. 185  
 USFWS Colony No: 325-045    Owner: BLM                      Manager: BLM

Habitat: Offshore Rock                      Night Roost: Unknown

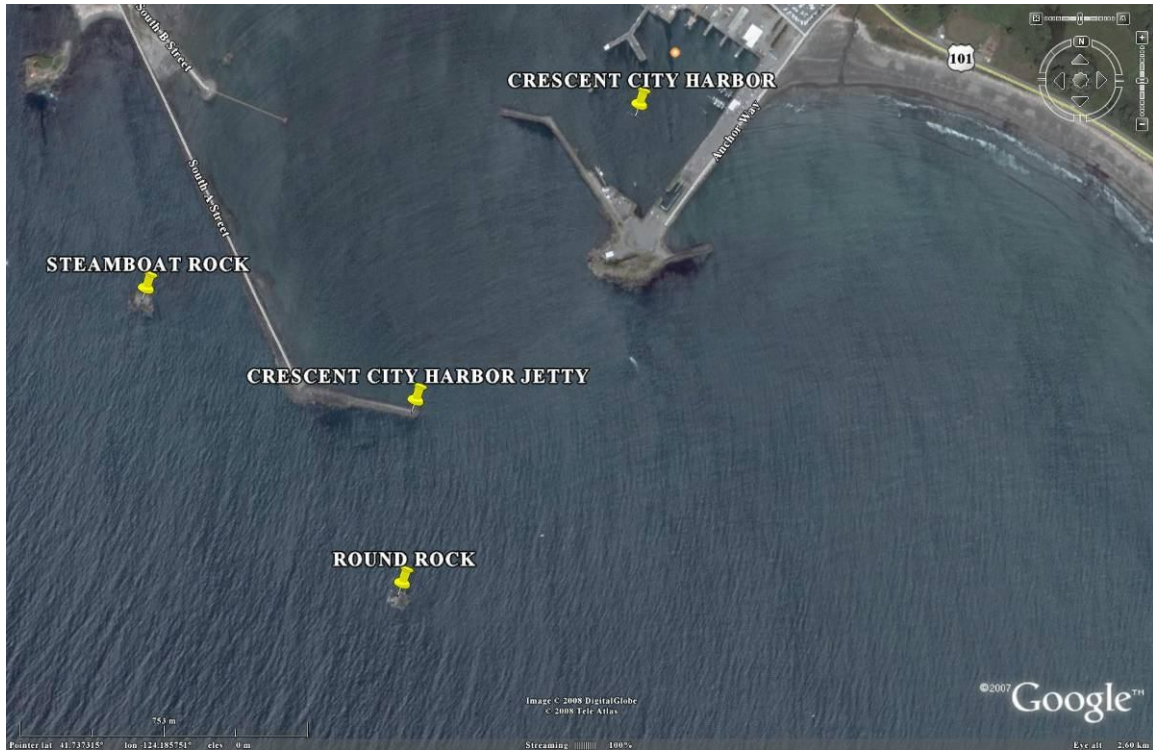

High Counts of Brown Pelicans at Steamboat Rock								
Time Period	Spring		Summer		Fall		Winter	
	Total	N	Total	N	Total	N	Total	N
1986-1996	ND	0	ND	0	ND	0	ND	0
1997-2007	ND	0	<b>0</b>	1	<b>58</b>	3	ND	0
			(8/27/99)		(9/8/00)			
	High Count: 58				Total Counts in Database: 4			

Access and Site Viewing: View from across harbor on Whaler Island or from base of jetty on A Street.

Management Concerns: None known.

**WHITE ROCK CRESCENT CITY**

Roost No: DN 13.0                      41.7473, -124.23                      Map No. 186  
 USFWS Colony No: 325-008    Owner: BLM                      Manager: BLM

Habitat: Offshore Rock                      Night Roost: Confirmed

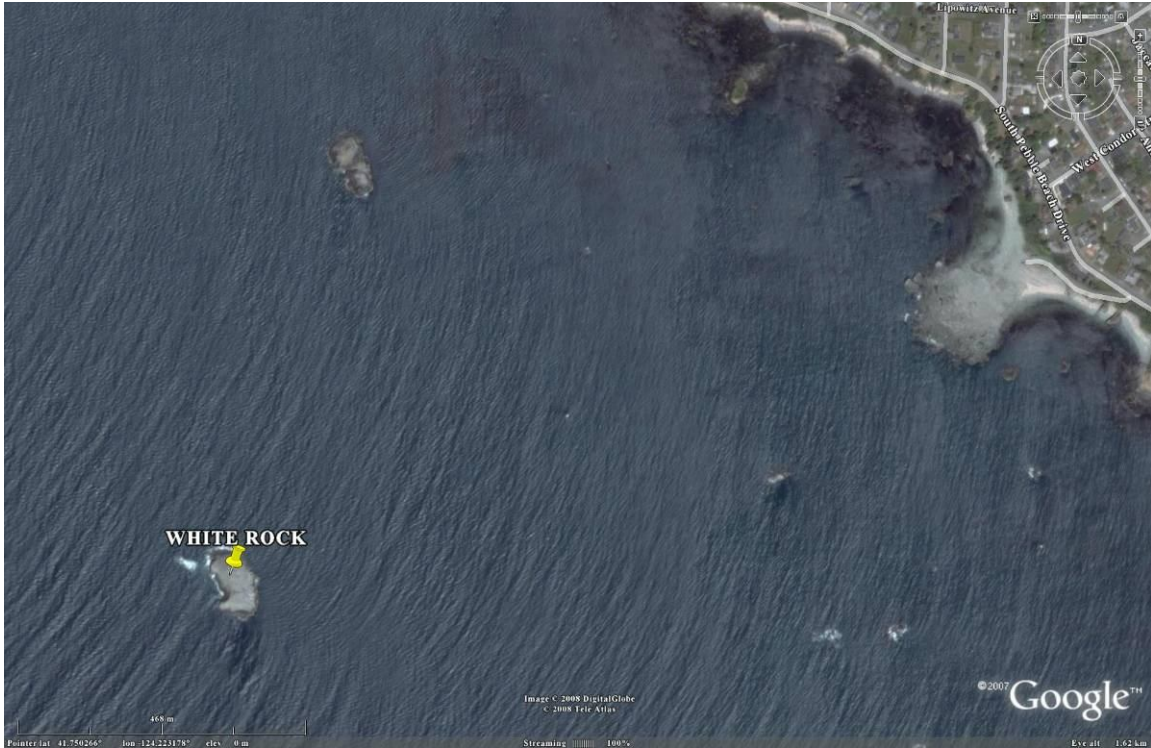

High Counts of Brown Pelicans at White Rock Crescent City								
Time Period	Spring		Summer		Fall		Winter	
	Total	N	Total	N	Total	N	Total	N
1986-1996	ND	0	ND	0	<b>168</b>	2	ND	0
1997-2007	15	1	<b>230</b>	4	<b>210</b>	16	ND	0
	(5/13/04)		(6/3//98)		(10/28/00)			
	High Count: <b>230</b>				Total Counts in Database: 23			

Access and Site Viewing: View from pull-outs on South Pebble Beach Drive.

Management Concerns: None known.

## TOLOWA ROCKS

Roost No: DN 14.0

41.7564, -124.237

Map No. 187

USFWS Colony No: 325-007

Owner: BLM

Manager: BLM

Habitat: Offshore Rock

Night Roost: Unknown

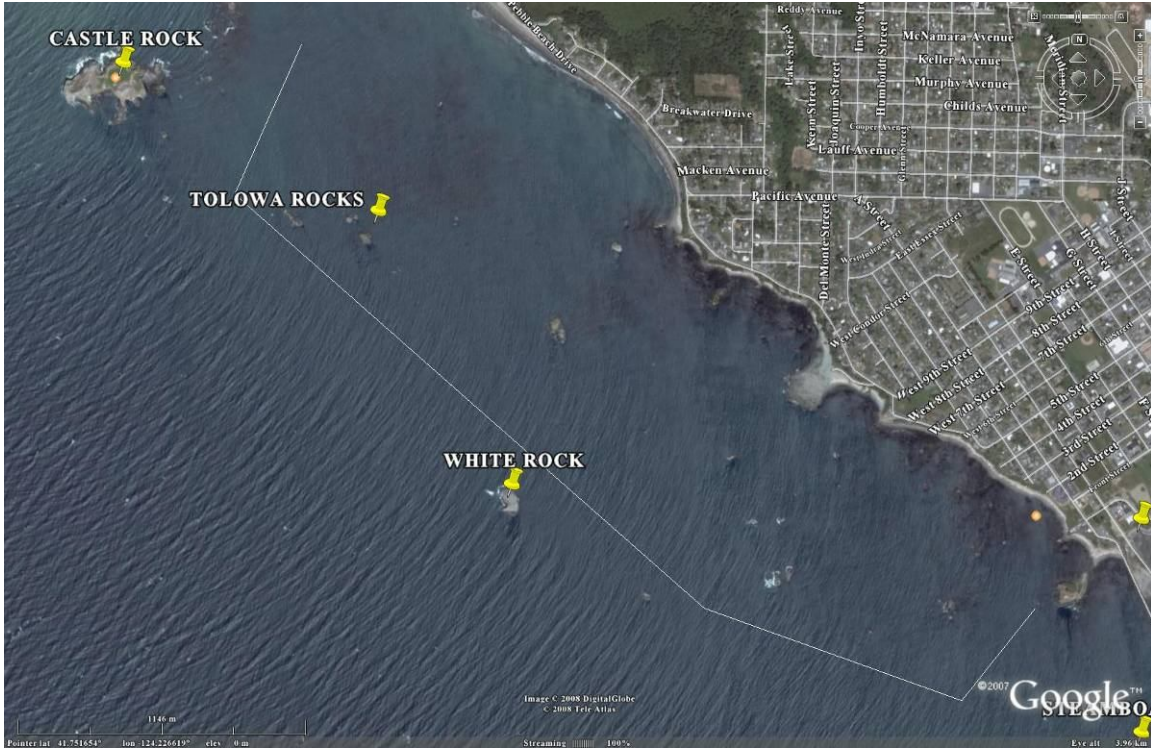

### High Counts of Brown Pelicans at Tolowa Rocks

High Counts of Brown Pelicans at Tolowa Rocks								
Time Period	Spring		Summer		Fall		Winter	
	Total	N	Total	N	Total	N	Total	N
1986-1996	ND	0	ND	0	<b>11</b> (9/15/88)	1	ND	0
1997-2007	15 (5/13/04)	1	<b>230</b> (6/3//98)	4	<b>702</b> (11/12/03)	4	ND	0
High Count: <b>702</b>					Total Counts in Database: 10			

Access and Site Viewing: View from pull-outs on North Pebble Beach Drive.

Management Concerns: None known.





**MARHOFFER CREEK**

Roost No: DN 16.0  
 USFWS Colony No: None

41.7656, -124.232  
 Owner: DN

Map No. 189  
 Manager: DN

Habitat: Creek Mouth

Night Roost: Not Suitable



High Counts of Brown Pelicans at Marhoffer Creek								
Time Period	Spring		Summer		Fall		Winter	
	Total	N	Total	N	Total	N	Total	N
1986-1996	ND	0	ND	0	ND	0	ND	0
1997-2007	ND	0	<b>37</b>	1	<b>151</b>	8	ND	0
			(6/6/04)		(11/15/97)			
	High Count: <b>151</b>				Total Counts in Database: 9			

Access and Site Viewing: View from pull-outs on North Pebble Beach Drive.

Management Concerns: Chronic disturbance due to general public recreational activities and dogs.

## LAKE TALAWA MOUTH

Roost No: DN 17.0  
 USFWS Colony No: None

41.8278, -124.226  
 Owner: CDFG

Map No. 190  
 Manager: CDFG

Habitat: Lagoon

Night Roost: Not Suitable



### High Counts of Brown Pelicans at Lake Talawa Mouth

High Counts of Brown Pelicans at Lake Talawa Mouth								
Time Period	Spring		Summer		Fall		Winter	
	Total	N	Total	N	Total	N	Total	N
1986-1996	ND	0	ND	0	<b>14</b> (10/13/91)	2	ND	0
1997-2007	<b>151</b> (5/28/05)	3	<b>102</b> (8/13/04)	17	<b>81</b> (10/18/04)	9	ND	0
High Count: <b>151</b>					Total Counts in Database: 31			

Access and Site Viewing: Park at the end of Ramey Road in the Pacific Shores Subdivision and approach cautiously from beach or dunes at north end of mouth.

Management Concerns: Chronic human disturbance from public recreation, motorized vehicles, dogs, and fishermen; increased lagoon use by kayakers. CDFG management for high water levels reduces available roost habitat within the lagoon and reduces buffer to disturbance at the mouth of the estuary.



## LAKE EARL

Roost No: DN 18.0  
 USFWS Colony No: None

41.8163, -124.197  
 Owner: CDFG

Map No. 191  
 Manager: CDFG

Habitat: Lagoon

Night Roost: Not Suitable



### High Counts of Brown Pelicans at Lake Earl

High Counts of Brown Pelicans at Lake Earl								
Time Period	Spring		Summer		Fall		Winter	
	Total	N	Total	N	Total	N	Total	N
1986-1996	ND	0	ND	0	<b>ND</b>	0	ND	0
1997-2007	<b>ND</b>	0	<b>327</b>	6	<b>127</b>	3	ND	0
			(7/23/07)		(11/4/03)			
	High Count: 327				Total Counts in Database: 9			

**Access and Site Viewing:** View from various locations around the east side of Lake Earl, including the end of Lakeview Drive, and from trails in Tolowa Dunes State Park on the west side.

**Management Concerns:** Effects of water level management on brown pelicans has not been considered by CDFG in the Lake Earl Wildlife Area Management Plan.

## SMITH RIVER MOUTH

Roost No: DN 18.0  
 USFWS Colony No: None

41.9433, -124.204  
 Owner: PRIV

Map No. 192  
 Manager: PRIV

Habitat: River Mouth

Night Roost: Not Suitable



### High Counts of Brown Pelicans at Smith River Mouth

High Counts of Brown Pelicans at Smith River Mouth								
Time Period	Spring		Summer		Fall		Winter	
	Total	N	Total	N	Total	N	Total	N
1986-1996	ND	0	<b>462</b> (7/6/87)	4	<b>29</b> (9/10/86)	8	ND	0
1997-2007	ND	0	<b>44</b> (8/27/99)	15	<b>590</b> (10/14/07)	13	ND	0
High Count: <b>590</b>					Total Counts in Database: 40			

Access and Site Viewing: View from parking lot at end of Mouth of Smith River Road and/or from parking lot at Ship-a Shore Motel.

Management Concerns: Human disturbance from motorized vehicles. Disturbance cannot be managed due to private ownership.

**PRINCE ISLAND**

Roost No: DN 20.0                      41.9512, -124.216                      Map No. 193  
 USFWS Colony No: 325-003    Owner: SRR                      Manager: SRR

Habitat: Offshore Rock                      Night Roost: Unknown



High Counts of Brown Pelicans at Prince Island								
Time Period	Spring		Summer		Fall		Winter	
	Total	N	Total	N	Total	N	Total	N
1986-1996	ND	0	<b>33</b> (8/8/91)	2	<b>0</b> (9/9/91)	1	ND	0
1997-2007	ND	0	<b>8</b> (7/27/98)	2	<b>29</b> (9/8/00)	2	ND	0
High Count: <b>33</b>			Total Counts in Database: 7					

Access and Site Viewing: Best view is from aerial survey, but limited view may be gained from the beach north of the island.

Management Concerns: None known.



## HUNTER ROCKS

Roost No: DN 21.0                      41.9563, -124.212                      Map No. 196  
 USFWS Colony No: 325-002    Owner: SRR                      Manager: SRR

Habitat: Offshore Rock                      Night Roost: Confirmed



High Counts of Brown Pelicans at Hunter Rocks								
Time Period	Spring		Summer		Fall		Winter	
	Total	N	Total	N	Total	N	Total	N
1986-1996	ND	0	<b>150</b> (7/18/87)	1	<b>143</b> (9/9/91)	10	ND	0
1997-2007	ND	0	<b>210</b> (7/27/91)	10	<b>397</b> (10/5/98)	9	ND	0
High Count: <b>397</b>					Total Counts in Database: 30			

Access and Site Viewing: Best shore-based view is from Smith River Rancheria, How en Quet cemetery area. Tribal permission required.

Management Concerns: None known.

**CONE ROCKS**

Roost No: DN 22.0                      41.9731, -124.219                      Map No. 196  
 USFWS Colony No: 325-001    Owner: BLM                      Manager: BLM

Habitat: Offshore Rock                      Night Roost: Unknown



High Counts of Brown Pelicans at Cone Rocks								
Time Period	Spring		Summer		Fall		Winter	
	Total	N	Total	N	Total	N	Total	N
1986-1996	ND	0	<b>72</b> (7/5/91)	2	<b>68</b> (9/16/88)	6	ND	0
1997-2007	ND	0	<b>8</b> (8/27/99)	8	<b>94</b> (11/18/97)	8	ND	0
High Count: <b>94</b>					Total Counts in Database: 24			

Access and Site Viewing: View from end of parking lot at Clifford Kamph County Beach off Highway 101.

Management Concerns: None known.

**DATA DICTIONARY**  
 For Brown Pelican Roost Site Atlas Database 2008  
 D. Jaques, H. Carter, and P. Capitolo

<u>Fieldname:</u>	<u>Field Meaning</u>
<b>STATE:</b>	State where roost site occurs
<b>CO:</b>	County, 2 letter code
<b>CONO:</b>	County number, numbered from south to north along the California coast
<b>NEWNO:</b>	New roost site number, revised from earlier databases, resets at south end of each county.
<b>LOC:</b>	Location. Roost site name.
<b>HAB:</b>	Habitat. Primary habitat category, one that best describes roost site.
<b>DATE:</b>	Date of observation.
<b>TIME:</b>	Time of observation.
<b>METHOD:</b>	Method of observation
<b>TOTRST:</b>	Total number of pelicans at roost site
<b>LATITUDE:</b>	Latitude in decimal degrees
<b>LONGITUDE:</b>	Longitude in decimal degrees
<b>OWNER:</b>	Owner of roost site
<b>MANAGER:</b>	Manager of location where roost site exists
<b>FWSCOLN:</b>	USFWS Seabird Colony Catalog number from Carter et al. 1992.
<b>COLONYNAME:</b>	USFWS Seabird Colony Catalog name from Carter et al. 1992.
<b>OBSERVERS:</b>	Observers involved in collecting field data
<b>DOTTERS:</b>	Person(s) that dotted and counted pelicans from aerial photographs
<b>YEAR:</b>	Year in which data were collected
<b>MO:</b>	Month in which data were collected
<b>DAY:</b>	Day that data were collected

Database Codes:

<i>Field</i>	<i>Code</i>	<i>Translation</i>
<b>STATE</b>	CA	California
<b>COUNTY</b>	SB	Santa Barbara
	SL	San Luis Obispo
	MO	Monterey
	SC	Santa Cruz
	SM	San Mateo
	SF	San Francisco
	MA	Marin



<i>Field</i>	<i>Code</i>	<i>Translation</i>
<b>COUNTY (ctd.)</b>	SO	Sonoma
	ME	Mendocino
	HU	Humboldt
	DN	Del Norte
<b>HABITAT</b>	BCH	Beach
	BRW	Breakwater
	CMO	Creek mouth
	CRS	Cliff or rocky shoreline
	EST	Estuary
	HRB	Harbor
	JTY	Jetty
	LAG	Lagoon
	MIX	Mixture of habitat types
	MMS	Man-made structure, not jetty or breakwater
	ORM	Offshore rock and mainland
	OSR	Offshore Rock
	RMO	River mouth
<b>OWNER</b>	BLM	Bureau of Land Management
	CA	State of California
	CALTRANS	Cal Trans
	CCHD	Crescent City Harbor District
	CDFG	California Dept. of Fish and Game
	CDPR	California Department of Parks and Recreation
	CITY	City in which roost site is located
	DN	Del Norte County
	MA	Marin County
	NOAA	National Oceanographic and Atmospheric Administration
	NPS	National Park Service
	PGE	Pacific Gas and Electric
	PRIV	Private
	PSLHD	Port San Luis Harbor District
	SB	Santa Barbara Count
	SL	San Luis Obispo County
	SMHD	San Mateo Harbor District
	SO	Sonoma County
	SRR	Smith River Rancheria
	UK	Unknown
	USACE	United States Army Corps of Engineers
	USAF	United States Air Force
	USCG	United States Coast Guard
	USFS	United States Forest Service

	USFWS	United States Fish and Wildlife Service
<b>MANAGER</b> ( <i>other than listed in OWNER</i> )	CRNWR	Castle Rock National Wildlife Refuge
	CSLC	California State Lands Commission
	GGNRA	Golden Gate National Recreation Area
	HEARST	Hearst Corporation
	MLHD	Moss Landing Harbor District
	NERR	National Estuarine Research Reserve

