



Wildlife Conservation Board
August 25, 2022, 10:00 am Board Meeting
First Floor Auditorium, CNRA Headquarters Building



Item 2. Public Forum

American River watershed



Item 3. Funding Status

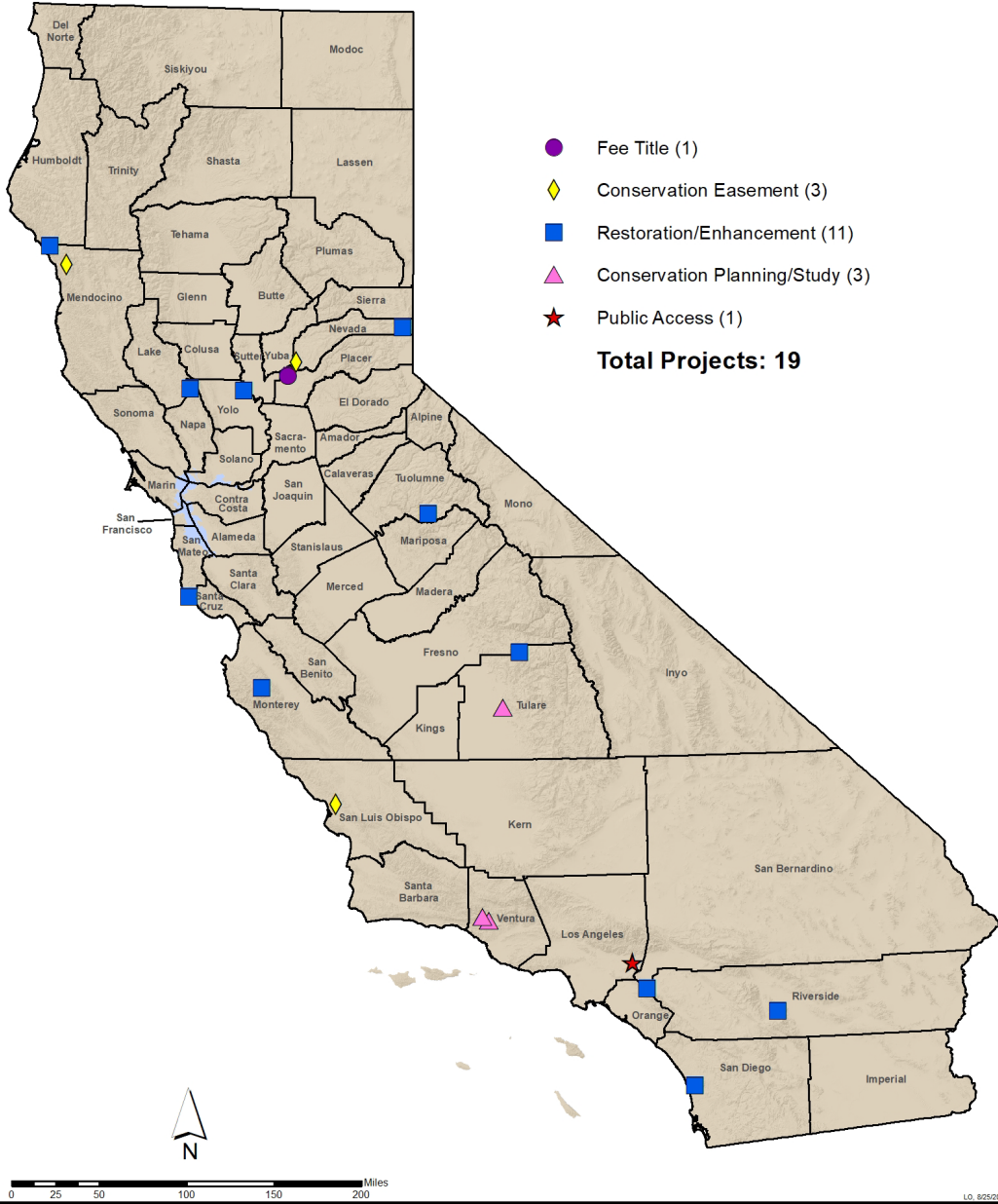

Wildlife Conservation Board Meeting August 25, 2022 Project Map



Consent Items 4-14

Proctor Ranch



Item 4. Recovery of Funds

Fund Name	Amount
Habitat Conservation Fund	\$10,000.03
California Clean Water, Clean Air, Safe Neighborhood Parks, and Coastal Protection Fund	\$1,349.61
Water Security, Clean Drinking Water, Coastal and Beach Protection Fund of 2002	\$0.00
Safe Drinking Water, Water Quality and Supply, Flood Control, River and Coastal Protection Fund of 2006	\$58,986.80
Water Quality, Supply, and Infrastructure Improvement Fund of 2014	\$0.49
The California Drought, Water, Parks, Climate, Coastal Protection, and Outdoor Access For All Act of 2018	\$30,430.50
Total Recoveries for All Funds	\$100,767.43



Consent Items 4-14 Motion

Modeling Actual Flows and Assessing Stream Flow Alteration in Ungaged Streams Across California Statewide



Modeling Actual Flows Project Area

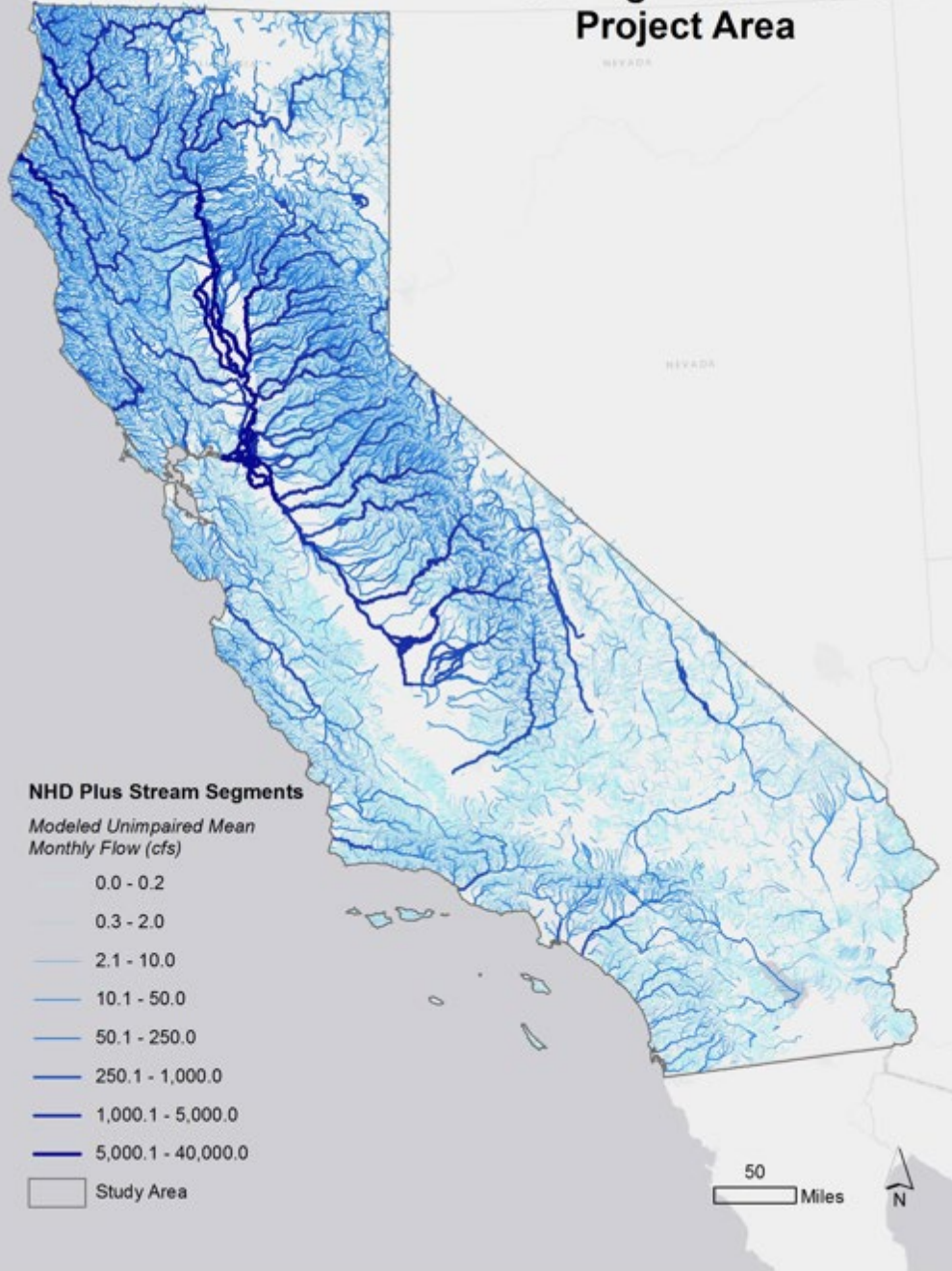

6. Modeling Actual Flows and Assessing Stream Flow Alteration in Ungaged Streams Across California

Slide 1

The study area of this project will include ungauged streams statewide.



6. Modeling Actual Flows and
Assessing Stream Flow
Alteration in Ungaged
Streams Across California

Slide 2

Stream gage in Mill Creek.



6. Modeling Actual Flows and
Assessing Stream Flow
Alteration in Ungaged
Streams Across California

Slide 3

Ungaged waterway in the American
River watershed.

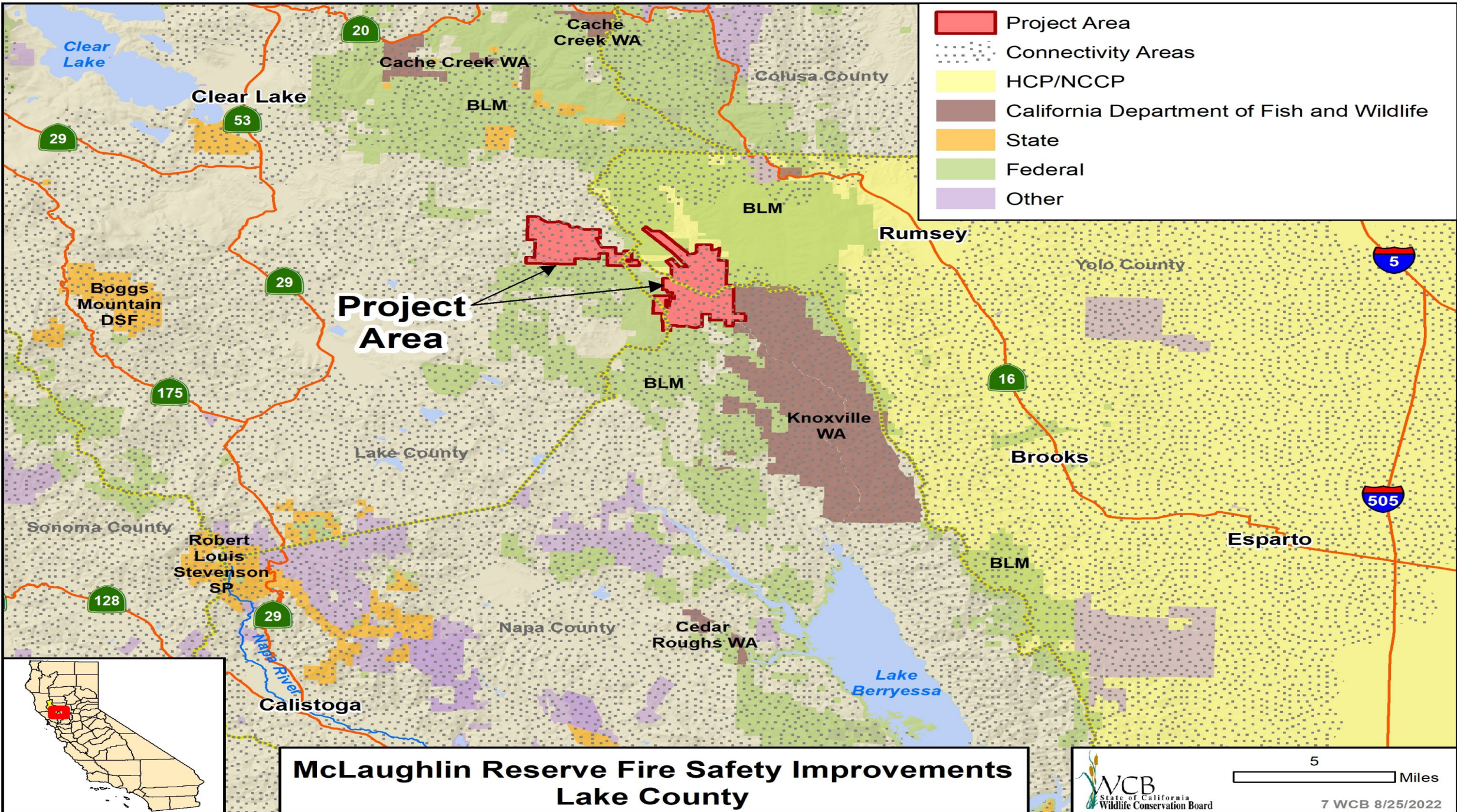

- Project Area
- Connectivity Areas
- HCP/NCCP
- California Department of Fish and Wildlife
- State
- Federal
- Other

Project Area



**McLaughlin Reserve Fire Safety Improvements
Lake County**



7. McLaughlin Reserve Fire Safety Improvements

Slide 1

Left: McLaughlin Reserve main facilities

Right: Reserve classroom, with defunct sprinklers and
fire alarm



7. McLaughlin Reserve Fire Safety Improvements

Slide 2

Left: Fire hydrants will be installed along this woodland strip

Right: Exterior hydrant site plan



7. McLaughlin Reserve Fire Safety Improvements

Slide 3

Left: A water line will be extended to reach the Reserve Campground, and hydrants installed

Right: A hydrant will be installed at the residence for the Reserve Steward

7. McLaughlin Reserve Fire Safety Improvements

Slide 4

Augmented Budget

Adds \$28,500 in WCB Funding & \$9,424 in Cost Share

Project Task	WCB	Non-WCB Funds	Total Cost
Headquarters Fire Sprinkler/Alarm System	\$313,500	---	\$313,500
Water Storage/Delivery/Hydrants	---	\$89,162	\$89,162
Equipment	---	\$15,394	\$15,394
Total	\$313,500	\$104,556	\$418,056



Daly City
San Francisco Bay
Hayward
Eden Landing ER
Alameda County
San Mateo
Bair Island ER
Fremont
Don Edwards NWR
Half Moon Bay
San Mateo County
Santa Clara
San Jose
Santa Clara County
Lick Observatory UCSC
San Antonio Valley ER
Stanislaus County

101
92
84
880
680
580
280
82
237
130
35
17

Los Gatos
Año Nuevo SP
Big Basin Redwoods SP
Santa Cruz County
Felton
The Forest of Nisene Marks SP
Davenport
Wilder Ranch SP
Santa Cruz
Gilroy

San Lorenzo River
Cajalupé River
Pajaro River
101
152
25
Watsonville
San Benito County





8. Año Nuevo Reserve Equal Access Road Improvement

Slide 1

Equal Access Road, poor drainage and overgrown vegetation



8. Año Nuevo Reserve Equal Access Road Improvement

Slide 2

Equal Access Road rock drainage lens with culvert to be constructed



8. Año Nuevo Reserve Equal Access Road Improvement

Slide 3



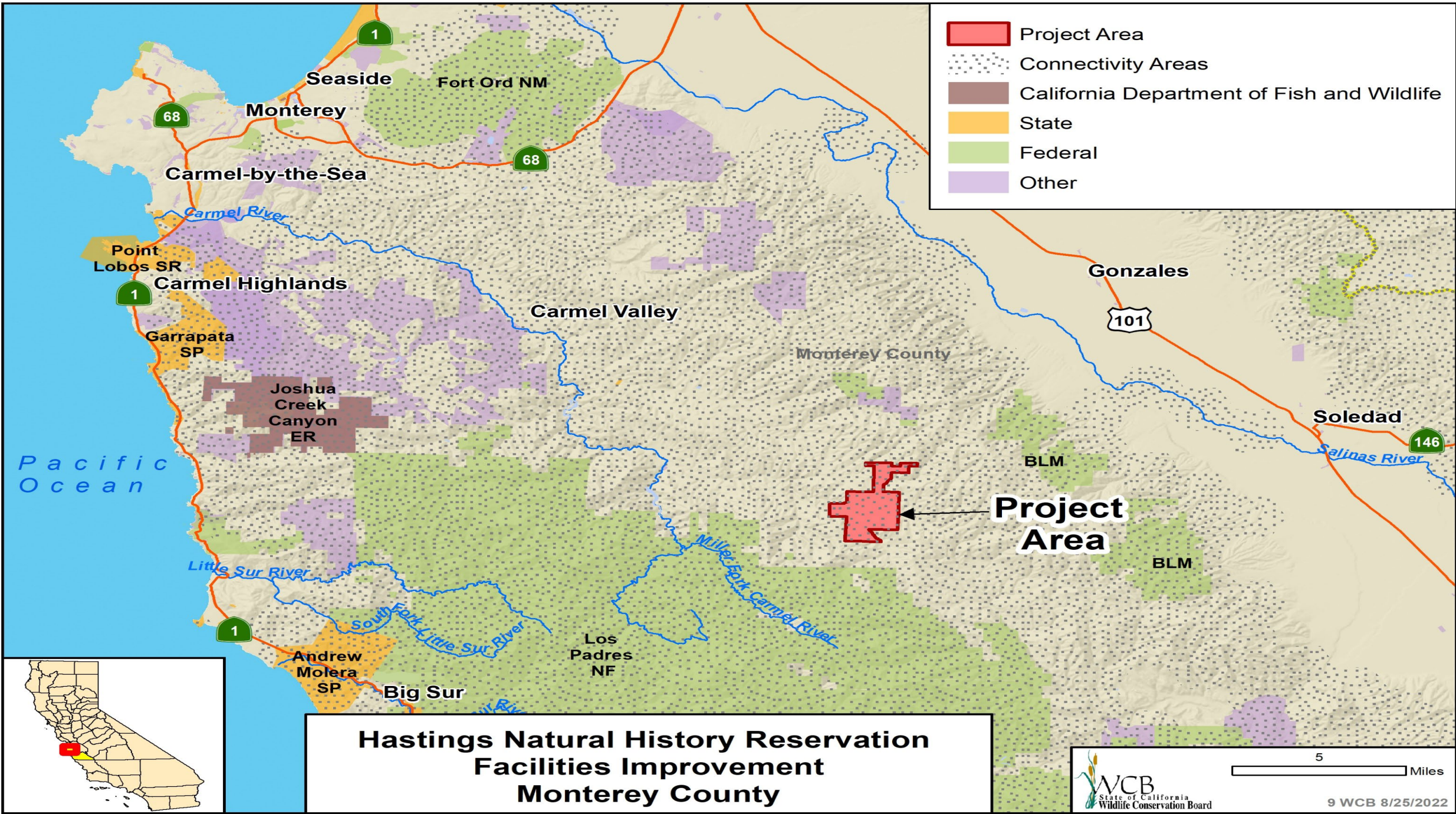

Culvert extended to support roadway and replace rusted culvert.

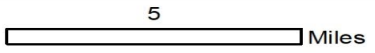

- Project Area
- Connectivity Areas
- California Department of Fish and Wildlife
- State
- Federal
- Other

**Hastings Natural History Reservation
Facilities Improvement
Monterey County**





9. Hastings Natural History Reservation Facilities Improvement

Slide 1

Hastings Cabin, roof to be replaced





9. Hastings Natural History Reservation Facilities Improvement

Slide 2

Fanny's Cabin, roof to be replaced and structure remodeled.

9. Hastings Natural History Reservation Facilities Improvement

Slide 3

Robertson House kitchen to be
remodeled.





9. Hastings Natural History Reservation Facilities Improvement

Slide 4

Robertson House, energy efficient windows will be installed.



9. Hastings Natural History Reservation Facilities Improvement

Slide 5

Carriage House, foundation will be
poured.

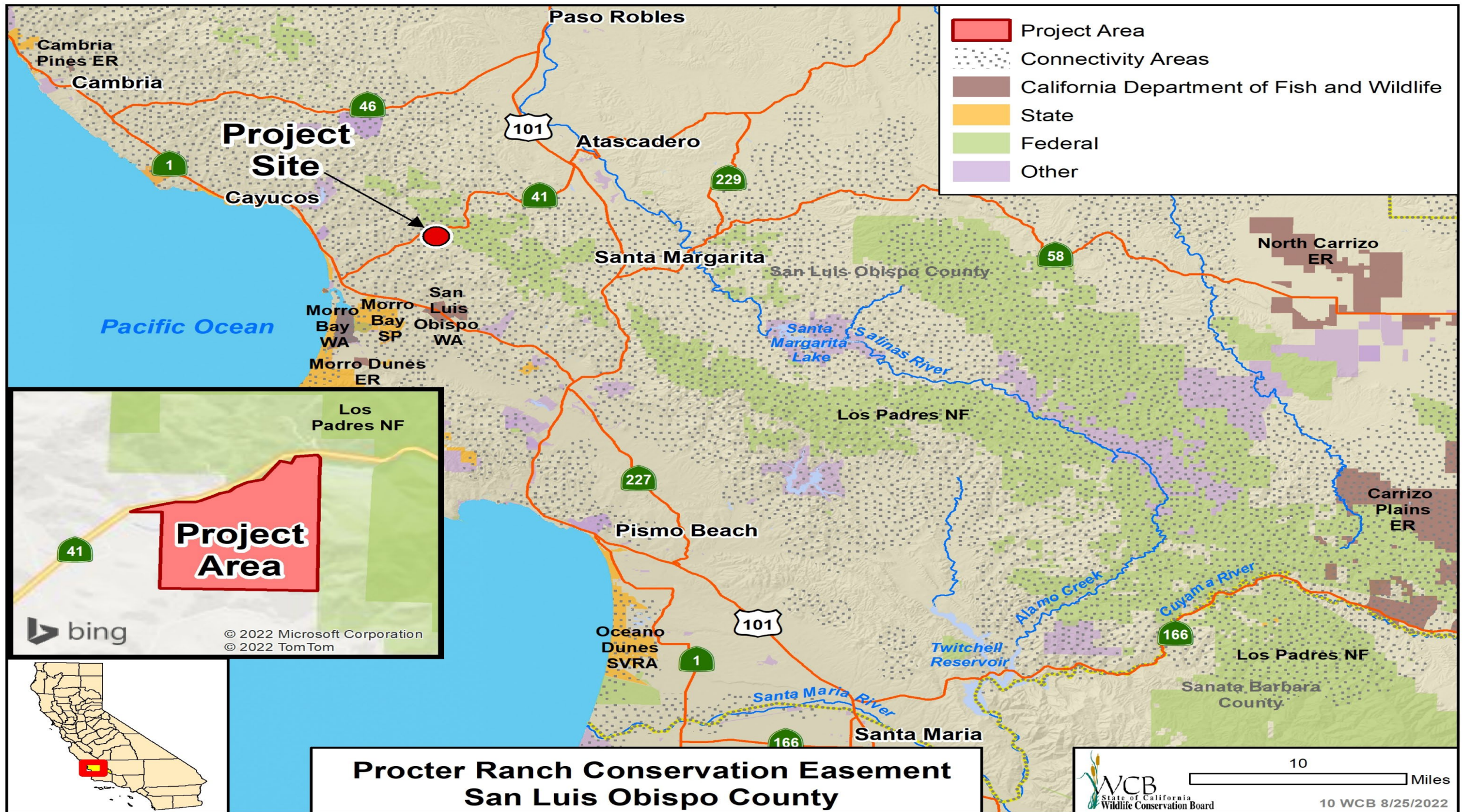

- Project Area
- Connectivity Areas
- California Department of Fish and Wildlife
- State
- Federal
- Other

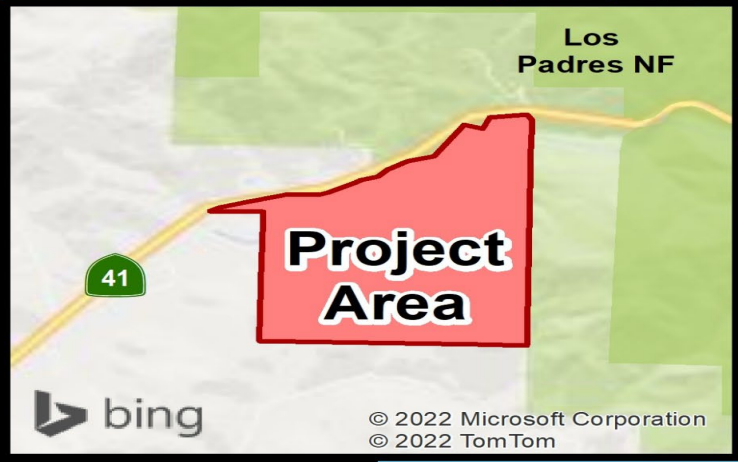

**Procter Ranch Conservation Easement
San Luis Obispo County**

WCB
State of California
Wildlife Conservation Board

10

Miles

10 WCB 8/25/2022



10. Procter Ranch Conservation Easement

Slide 1

Procter Ranch looking west.



10. Procter Ranch Conservation Easement

Slide 2

Procter Ranch looking Northeast

10. Procter Ranch Conservation Easement

Slide 3

Procter Ranch is home to
blacktail deer.



10. Procter Ranch Conservation Easement

Slide 4

Procter Ranch caretaker's
home and avocado orchard.





2980

10. Procter Ranch Conservation Easement

Slide 5

Main home on Procter Ranch

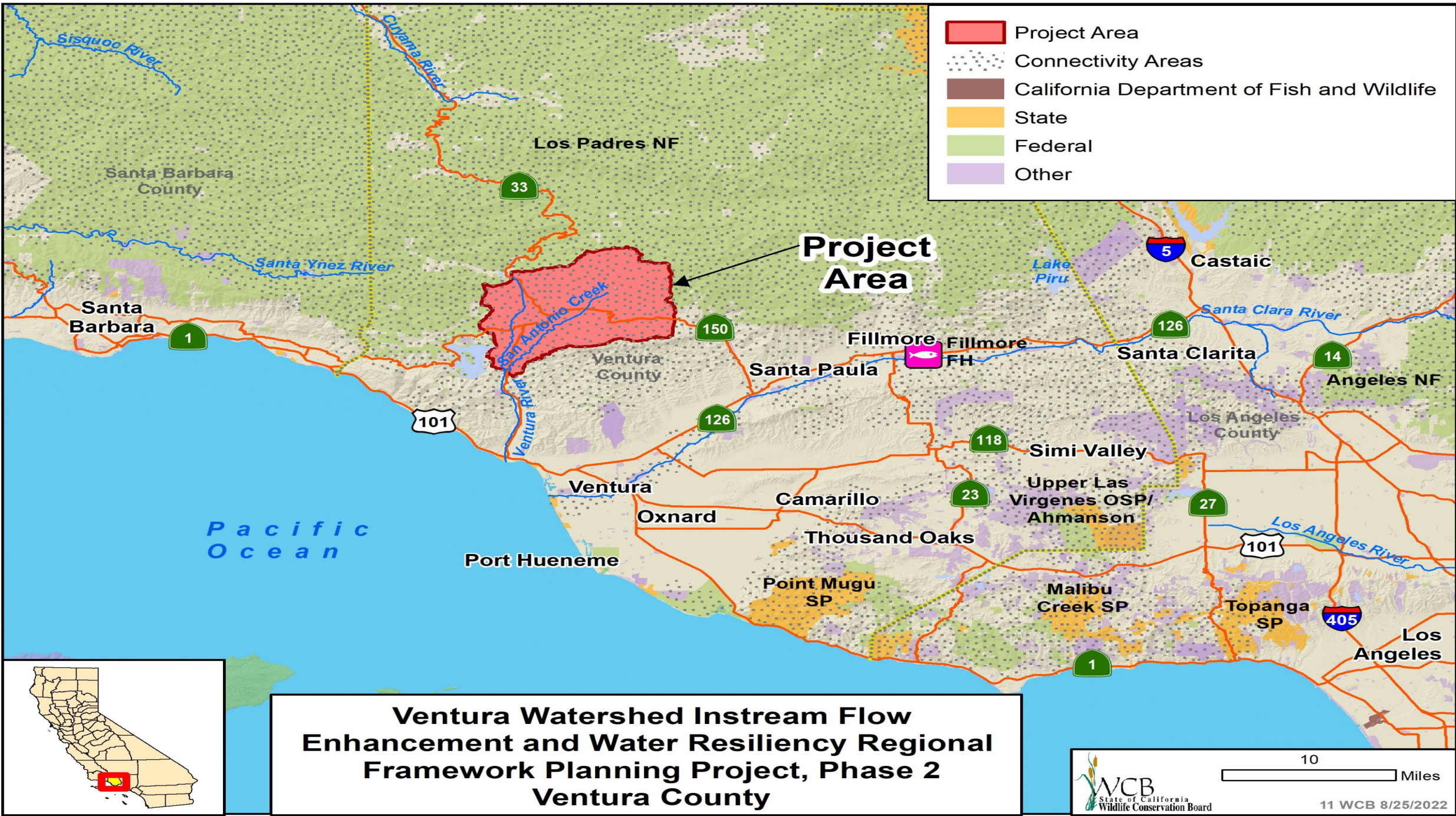

- Project Area
- Connectivity Areas
- California Department of Fish and Wildlife
- State
- Federal
- Other

Project Area

**Ventura Watershed Instream Flow Enhancement and Water Resiliency Regional Framework Planning Project, Phase 2
Ventura County**



**11. Ventura Watershed Instream
Flow Enhancement and Water
Resiliency Regional Framework
Planning Project, Phase 2**
Slide 1

Agricultural lands that will be included
in efficiency planning under this grant



**11. Ventura Watershed Instream
Flow Enhancement and Water
Resiliency Regional Framework
Planning Project, Phase 2**
Slide 2

Meiners Oaks Water District where alternative water sources will be planned under this grant

11. Ventura Watershed Instream Flow Enhancement and Water Resiliency Regional Framework Planning Project, Phase 2 Slide 3

- Planning and designs will identify ways to enhance stream flow including check dams, mulching practices, and development of BMPs.

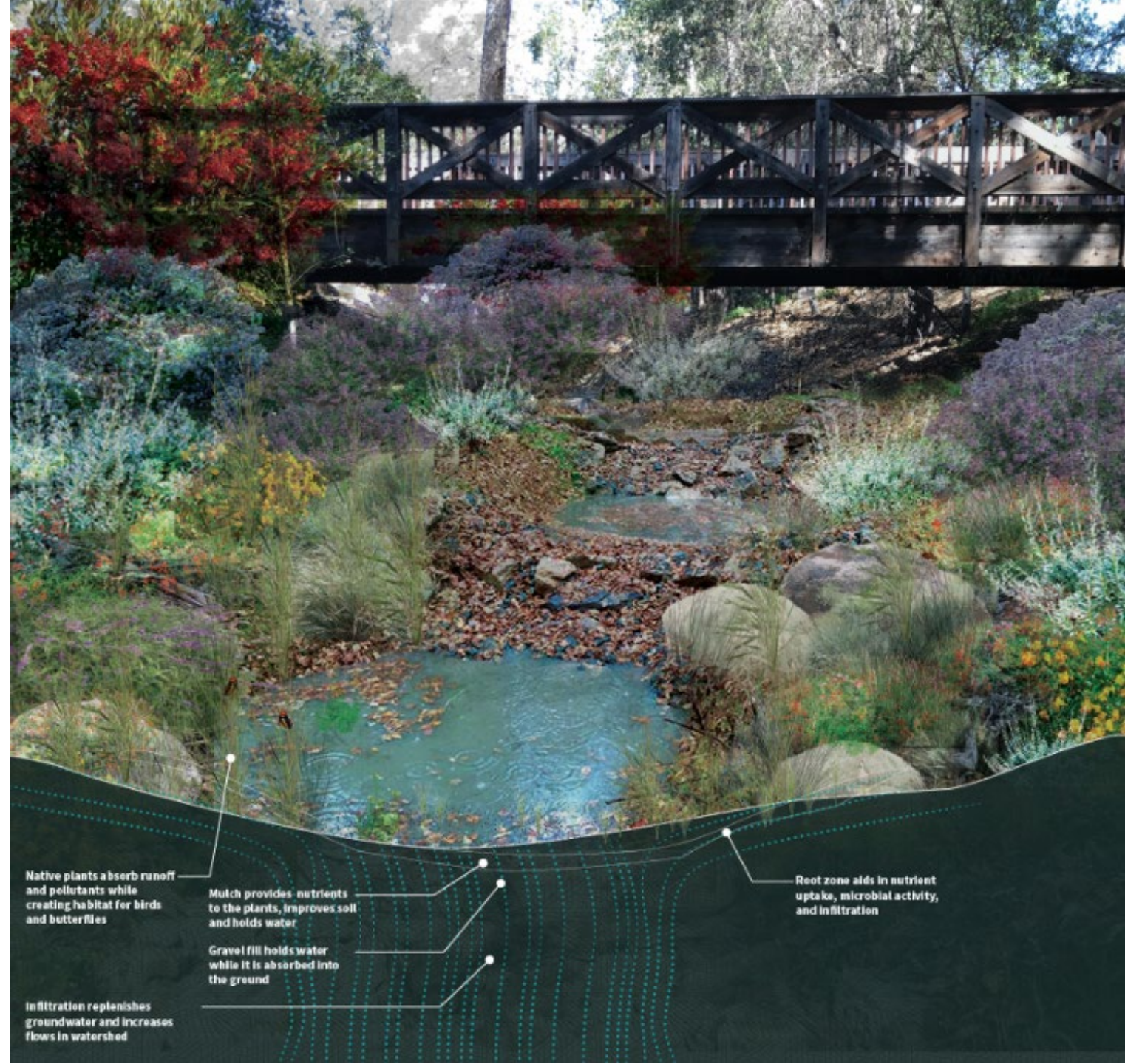





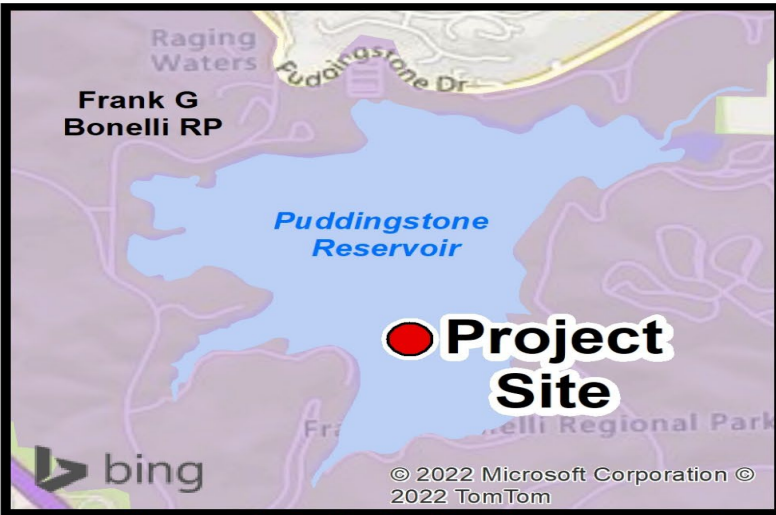

11. Ventura Watershed Instream Flow Enhancement and Water Resiliency Regional Framework Planning Project, Phase 2

Slide 4

- Senior Canyon where stream flow enhancement planning will include rainwater harvesting, orchard irrigation efficiencies, landscape irrigation efficiencies, climate appropriate plantings, and greywater reuse.





-  Project Site
-  California Department of Fish and Wildlife
-  State
-  Federal
-  Other

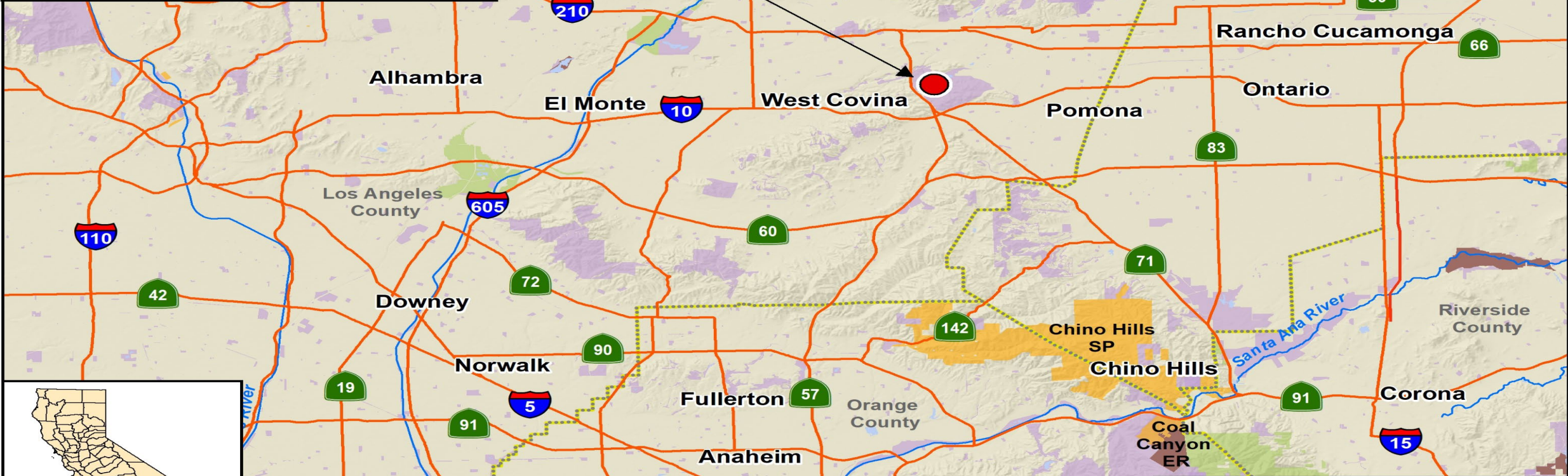

**Bonelli Regional Park Fishing Pier Replacement
Los Angeles County**



5 Miles



12. Bonelli Regional Park Fishing Pier Replacement

Slide 1



The existing 47-year of wood pier were close in 202 due to damage from weather, fire, and aging and view of Puddingstone Reservoir from existing wooden fishing pier.



12. Bonelli Regional Park Fishing Pier Replacement

Slide 2

The existing pier has moved exposing the wooden joints holding attaching the pier to the concrete footing and exposed wooden joints on existing pier.

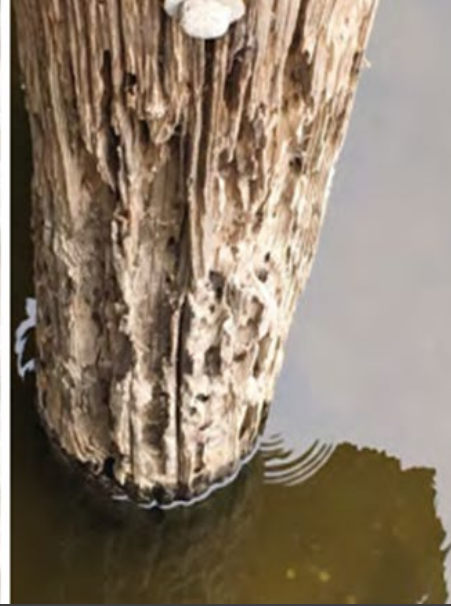

12. Bonelli Regional Park
Fishing Pier
Replacement
Slide 3

Supporting piles have moved away from the fishing pier and are exposed and severe damage from water, fire, and aging on the existing wooden pier piles.

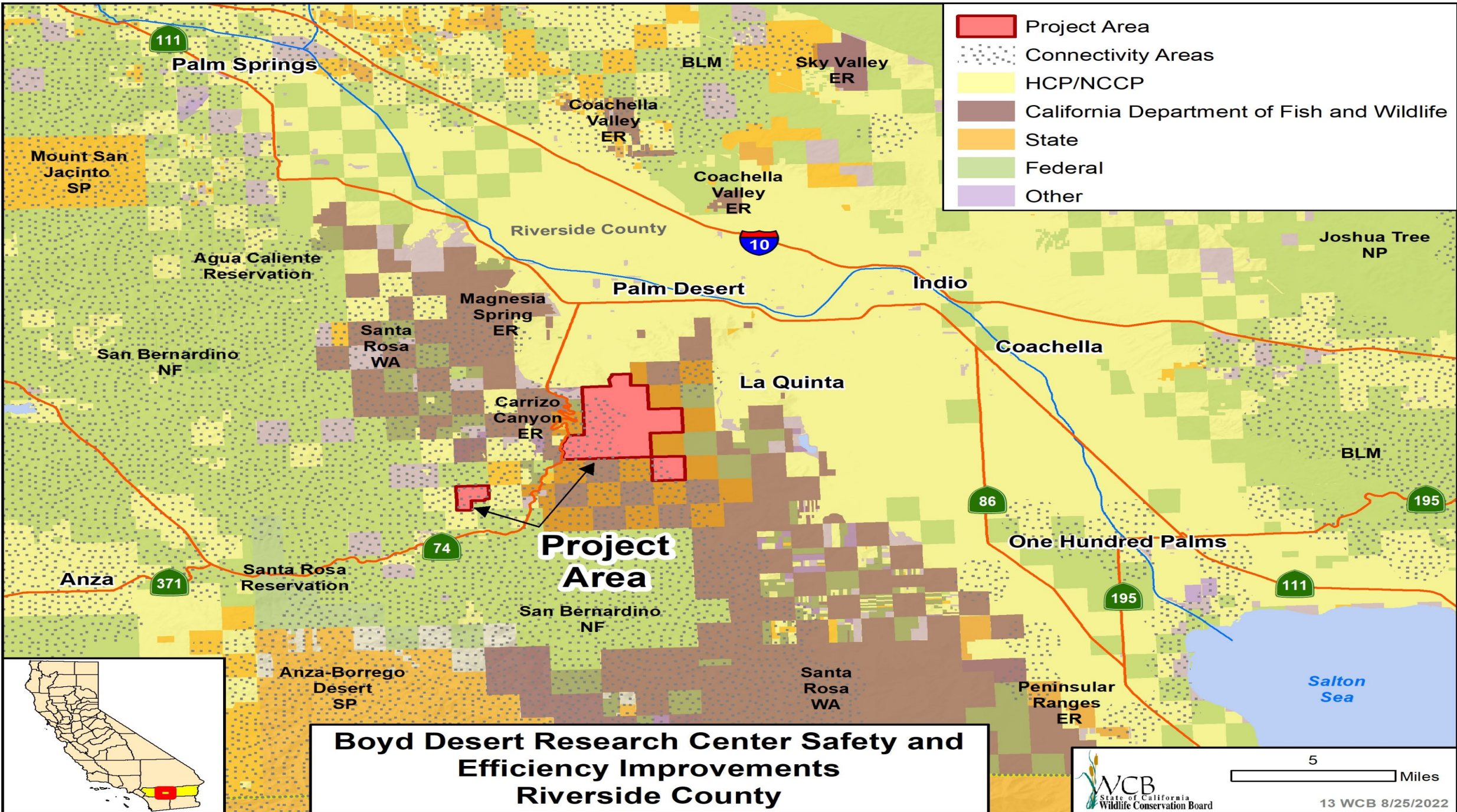

**Boyd Desert Research Center Safety and Efficiency Improvements
Riverside County**



5 Miles

An aerial photograph of the Boyd Deep Canyon Desert Research Center. The center is situated in a desert valley with rugged, brown mountains in the background under a clear blue sky. Several buildings are visible, each with a white label and a vertical line pointing to it. The buildings include a large 'Multiple Use Building' on the left, a 'Shop' in the middle, a long 'Mayhew Building' in the foreground, and two smaller buildings labeled 'Tevis' and 'Office' on the right. The terrain is arid with sparse, dry vegetation.

Multiple Use Building

Shop

Mayhew Building

Tevis

Office

13. Boyd Desert Research Center Safety and Efficiency Improvements

Slide 1

Boyd Deep Canyon Desert Research Center



**13. Boyd Desert Research
Center Safety and
Efficiency Improvements**
Slide 2

Mayhew Building interior.



13. Boyd Desert Research Center Safety and Efficiency Improvements

Slide 3

Multipurpose Building A.C unit and non-functioning swamp cooler



13. Boyd Desert Research Center Safety and Efficiency Improvements

Slide 4

Agave Hill Container Facility and Deck

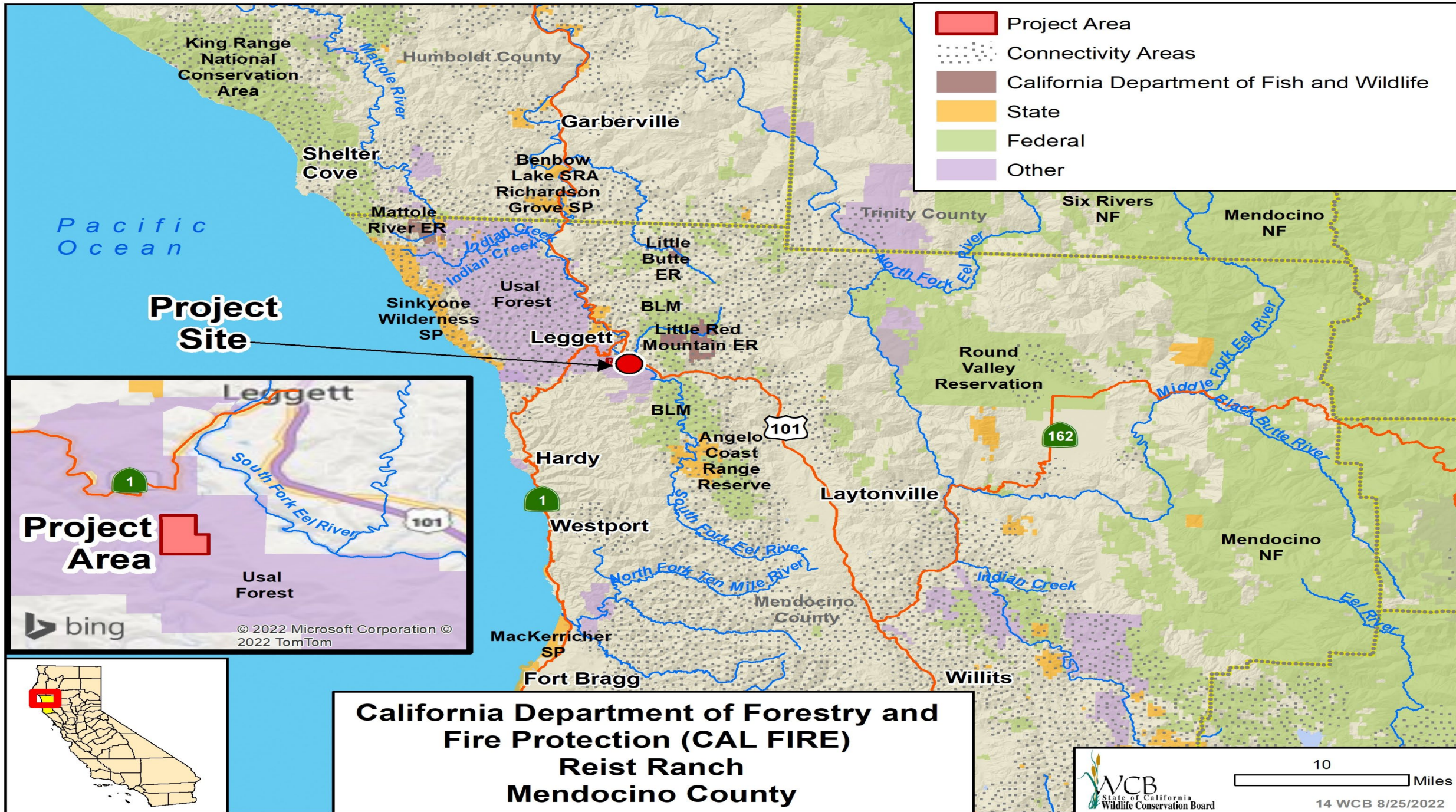

- Project Area
- Connectivity Areas
- California Department of Fish and Wildlife
- State
- Federal
- Other

Project Site

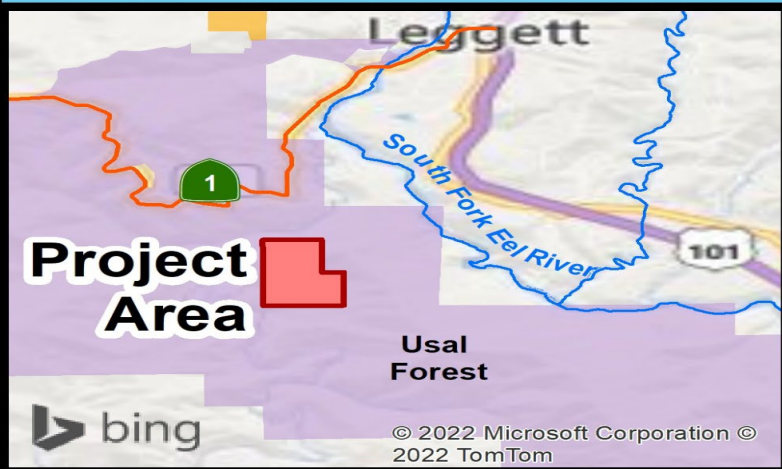

Project Area

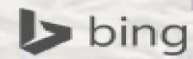

© 2022 Microsoft Corporation ©
© 2022 TomTom



**California Department of Forestry and
Fire Protection (CAL FIRE)
Reist Ranch
Mendocino County**

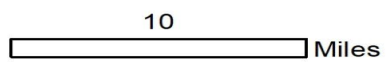

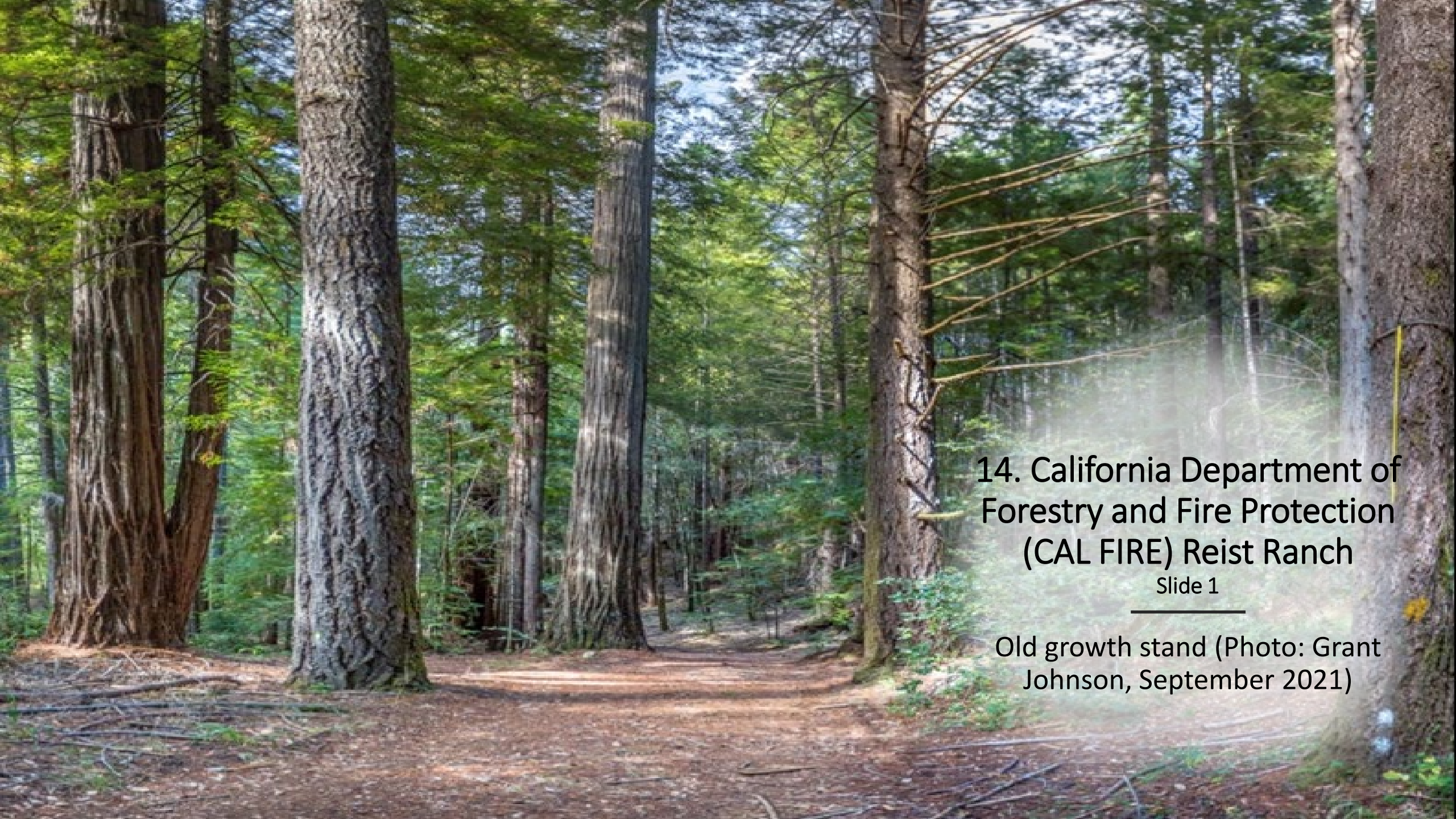

14. California Department of
Forestry and Fire Protection
(CAL FIRE) Reist Ranch

Slide 1

Old growth stand (Photo: Grant
Johnson, September 2021)



14. California Department of
Forestry and Fire Protection
(CAL FIRE) Reist Ranch

Slide 2

Meadow (Photo: Redwood Forest
Foundation, Inc)

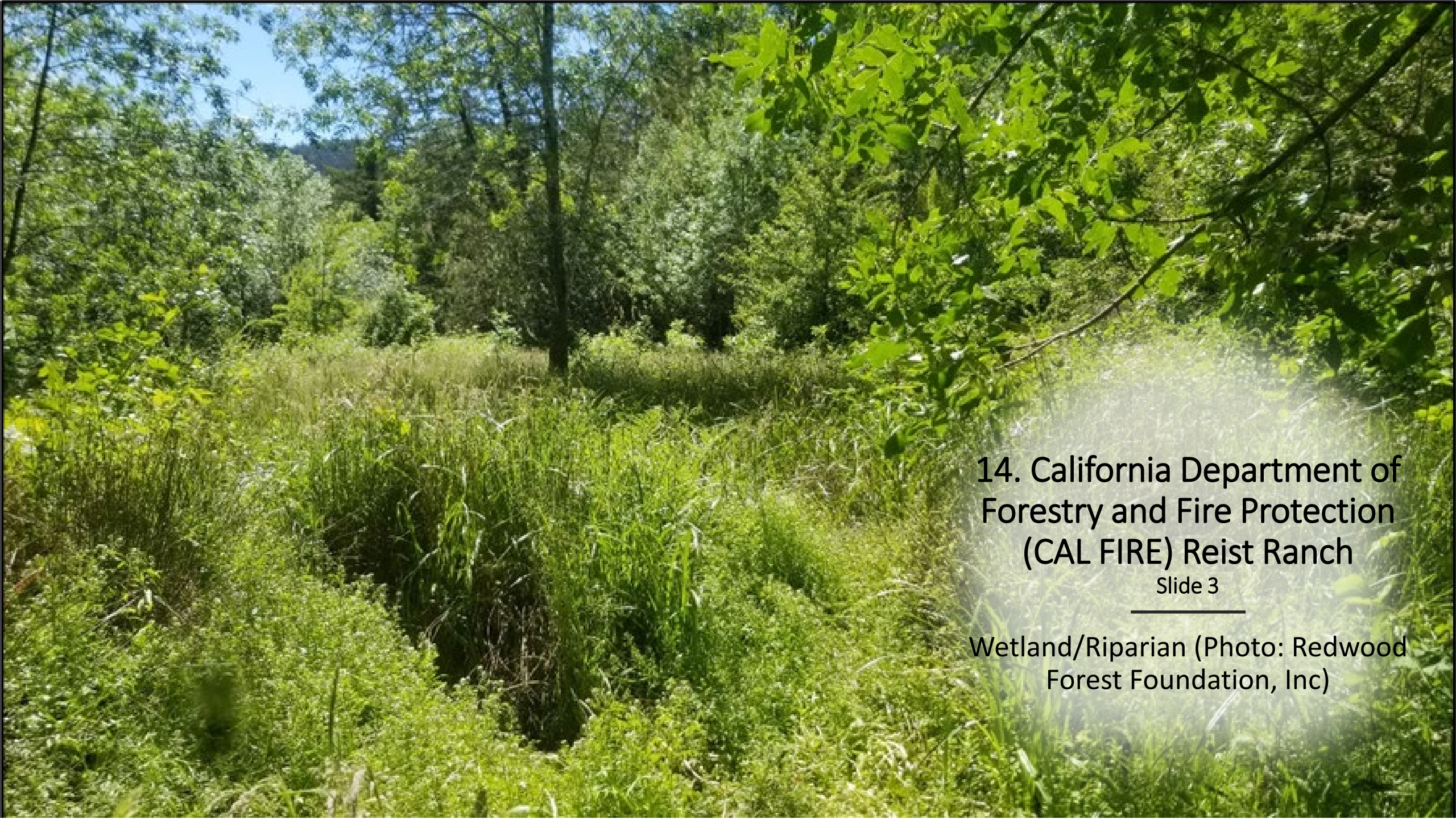

14. California Department of
Forestry and Fire Protection
(CAL FIRE) Reist Ranch

Slide 3

Wetland/Riparian (Photo: Redwood
Forest Foundation, Inc)

14. California Department of Forestry and Fire Protection (CAL FIRE) Reist Ranch

Slide 4

Working forest (Douglas-fir/tanoak) (Photo:
Redwood Forest Foundation, Inc)



14. California Department of Forestry and Fire Protection (CAL FIRE) Reist Ranch

Slide 5

Waterfall (Photo: Redwood Forest Foundation,
Inc)





Proposed Calendar Items 15-25

Reist Ranch

15. Lake Earl Wildlife Area Coastal Dune and Estuary Restoration, Phase 2

Withdrawn from consideration at this time.

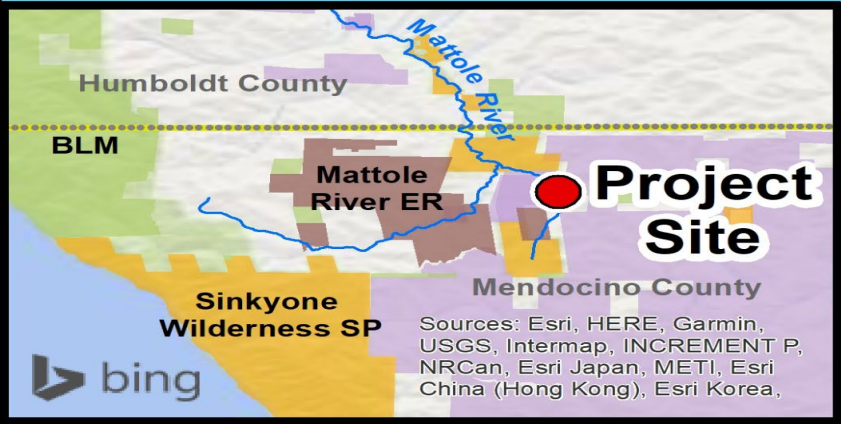
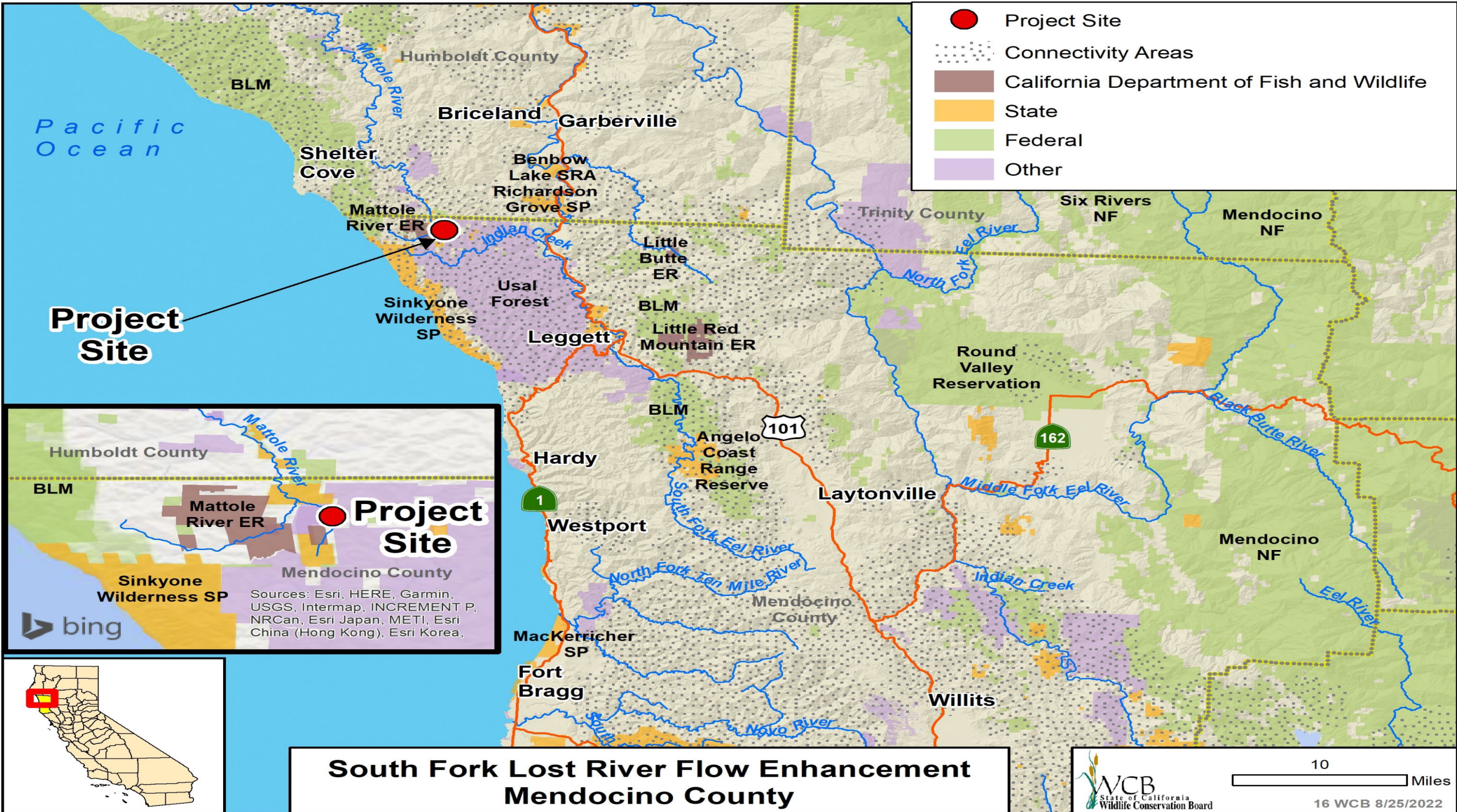

South Fork Lost River Flow Enhancement Mendocino County

16. South Fork Lost River Flow Enhancement

Slide 1

Summer conditions in
mainstem Mattole River,
August 2021.





16. South Fork Lost River Flow Enhancement

Slide 2

Proposed sites the wetlands (left) and terrace pond (right), Lost River

16. South Fork Lost River Flow Enhancement

Slide 3

Example of a completed
terrace pond re-vegetated
with native grass and
sedges, Baker Creek.



- Project Area
- Connectivity Areas
- California Department of Fish and Wildlife
- State
- Federal
- Other

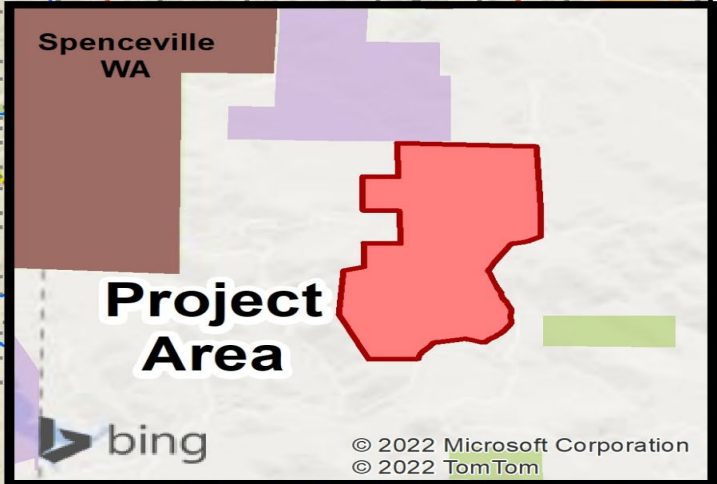
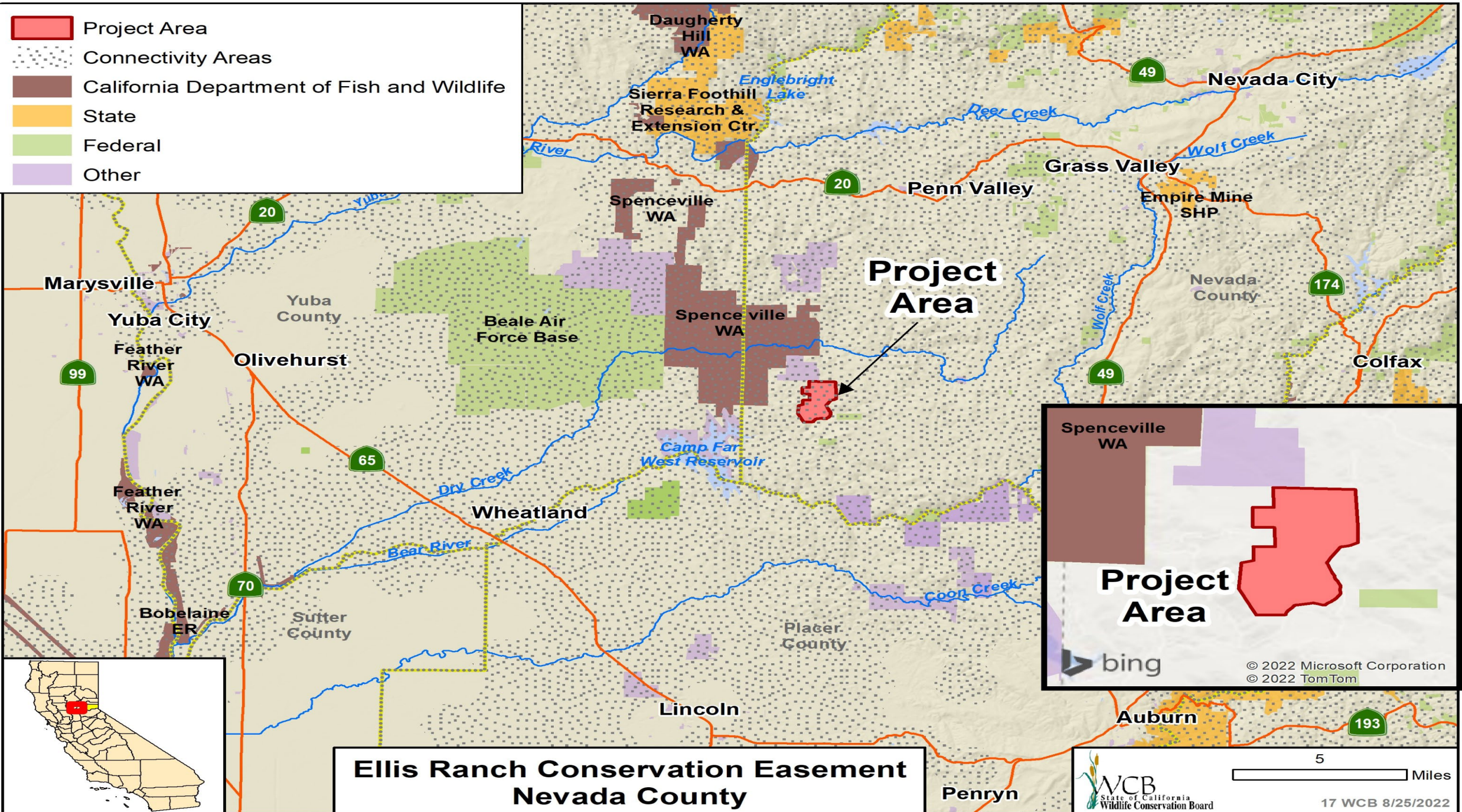

**Ellis Ranch Conservation Easement
Nevada County**



5 Miles

bing © 2022 Microsoft Corporation © 2022 TomTom

17. Ellis Ranch Conservation Easement

Slide 1

Main gate near corrals - Facing West
Northwest

Photo Credit: Bear Yuba Land Trust



17. Ellis Ranch Conservation Easement

Slide 2

North center of western parcel overlooking oak
woodland and ponds - Facing Southeast

Photo Credit: Bear Yuba Land Trust



17. Ellis Ranch Conservation Easement

Slide 3

High point/peak located in Northeast section of the parcel - Facing West Northwest

Photo Credit: Bear Yuba Land Trust



A photograph of a pond with reeds in the foreground and a grassy bank in the background. The water is calm and reflects the sky. The reeds are tall and green, some with yellowish tips. The background shows a line of trees and a clear blue sky.

17. Ellis Ranch Conservation Easement Slide 4

Southern shore of pond #5 - Facing
West Northwest

Photo Credit: Bear Yuba Land Trust



17. Ellis Ranch Conservation Easement

Slide 5

Western shore of pond #4 - Facing North Northeast

Photo Credit: Bear Yuba Land Trust



A scenic view of a grassland landscape. In the foreground, a large, leafy green tree stands on a grassy slope. A fence line runs across the middle ground. In the background, a pond is visible, surrounded by more grassland and rolling hills under a clear blue sky.

17. Ellis Ranch Conservation Easement

Slide 6

Northeast gate overlooking grasslands and
ponds - Facing West

Photo Credit: Bear Yuba Land Trust



17. Ellis Ranch Conservation Easement

Slide 7

Northeast shore of pond #1 – Facing Southeast

Photo Credit: Bear Yuba Land Trust

-  Project Area
-  Connectivity Areas
-  California Department of Fish and Wildlife
-  State
-  Federal
-  Other

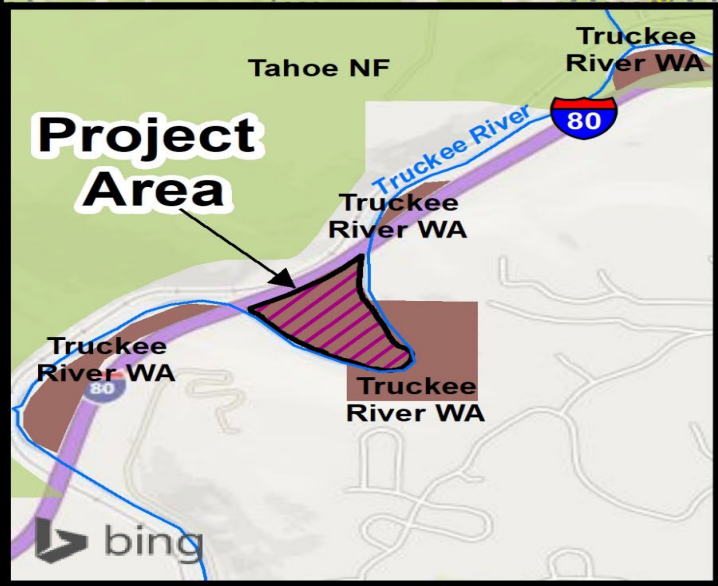

**Truckee River Wildlife Area, Boca Unit Restoration
Nevada County**

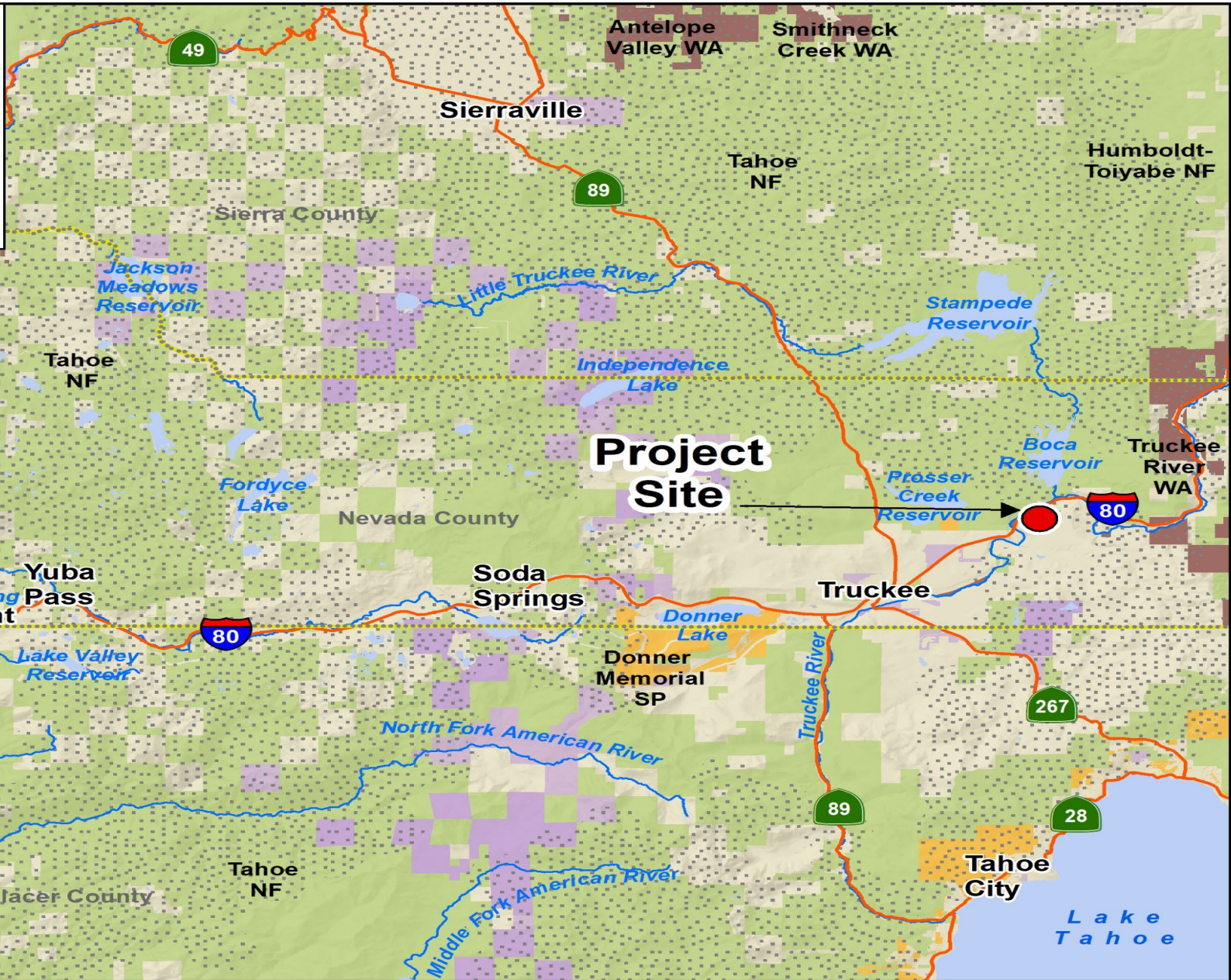



18. Truckee River Wildlife Area, Boca Unit Restoration

Slide 1

Hwy 80 bridge over Truckee River immediately upstream of the project area

18. Truckee River Wildlife Area, Boca Unit Restoration

Slide 2

Overview of project area. Aerial image credit: Google Maps.

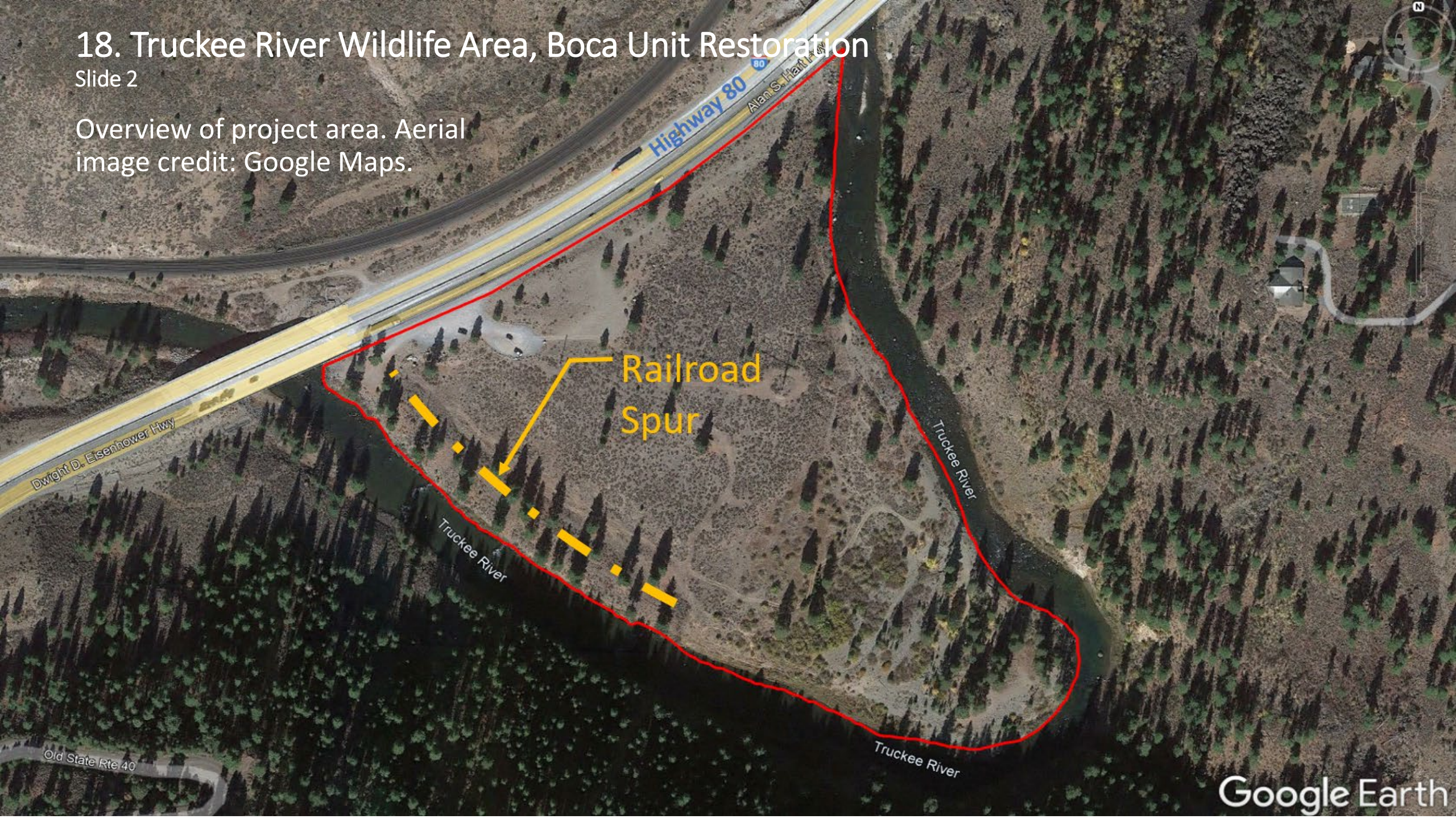

18. Truckee River Wildlife Area, Boca Unit Restoration

Slide 3

Design drawing.

Image credit: Wildscape
Engineering



18. Truckee River Wildlife Area Boca Unit Restoration

Slide 4

Railroad spur to be
graded down to
flood terrace.



18. Truckee River Wildlife Area Boca Unit Restoration

Slide 5

- Existing floodplain at Boca Unit. Modeling results (right, image credit Wildscape Engineering).

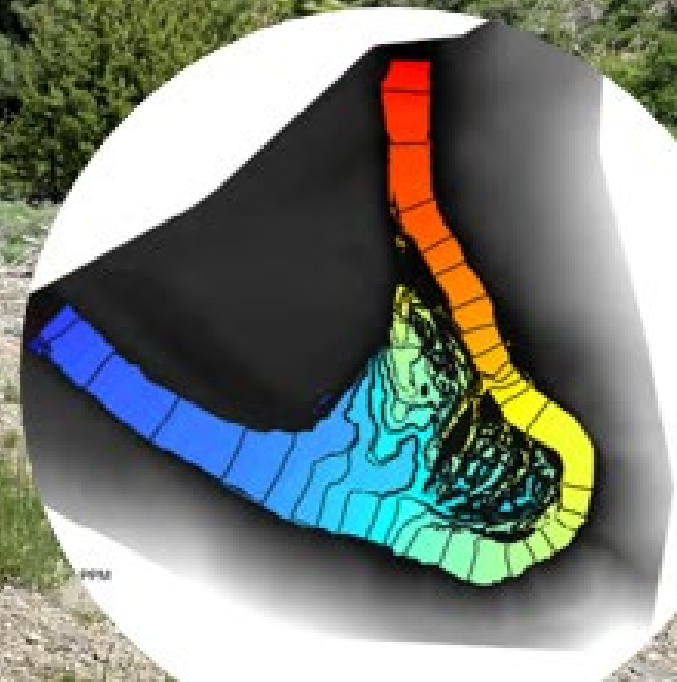

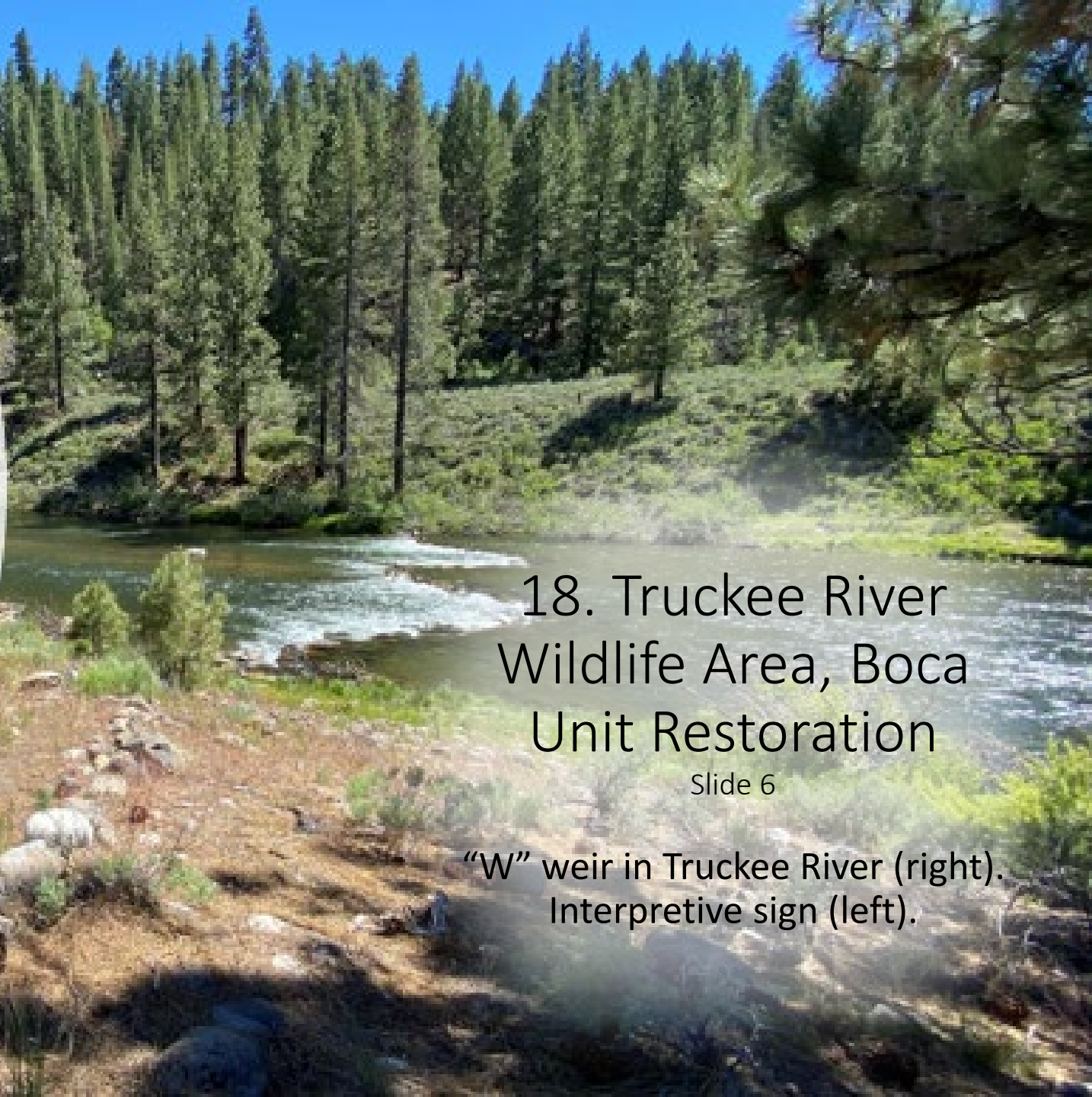

18. Truckee River Wildlife Area, Boca Unit Restoration

Slide 6

“W” weir in Truckee River (right).
Interpretive sign (left).

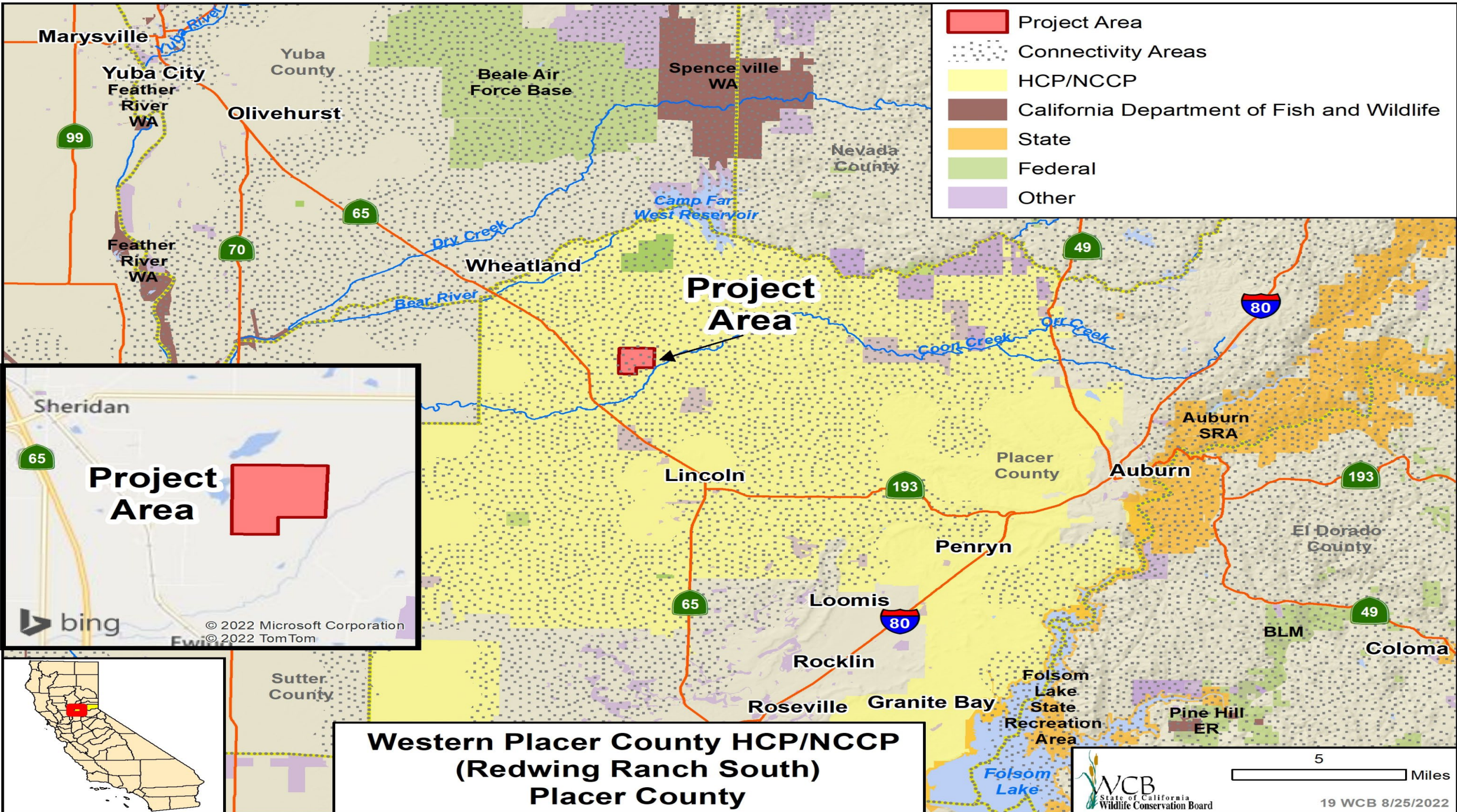

Western Placer County HCP/NCCP (Redwing Ranch South) Placer County



19. Western Placer County HCP/NCCP (Redwing Ranch South)

Slide 1

Overview of the ponds and terrace vernal pools within the southeastern section of the Bank.



19. Western Placer County HCP/NCCP (Redwing Ranch South)

Slide 2

Vernal pool with foothills in the background.



19. Western Placer County HCP/NCCCP (Redwing Ranch South)

Slide 3

Vernal Pool within a manmade terrace basin, during spring bloom.



19. Western Placer County HCP/NCCP (Redwing Ranch South)

Slide 4

Tricolored blackbird



19. Western Placer County HCP/NCCP (Redwing Ranch South)

Slide 5

Tricolored blackbirds foraging over the terraced vernal pools in the southern area of the Bank.

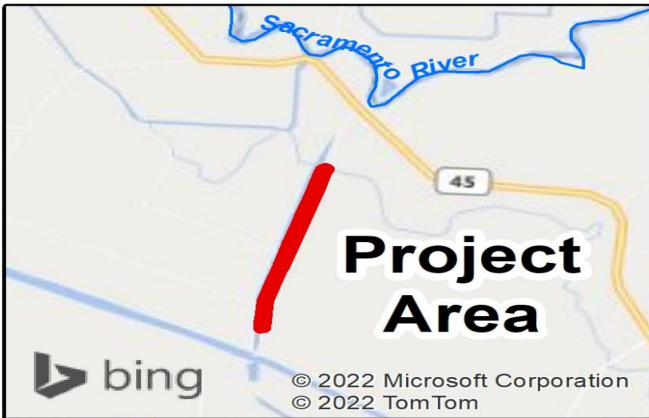

- Project Area
- HCP/NCCP
- California Department of Fish and Wildlife
- State
- Federal
- Other

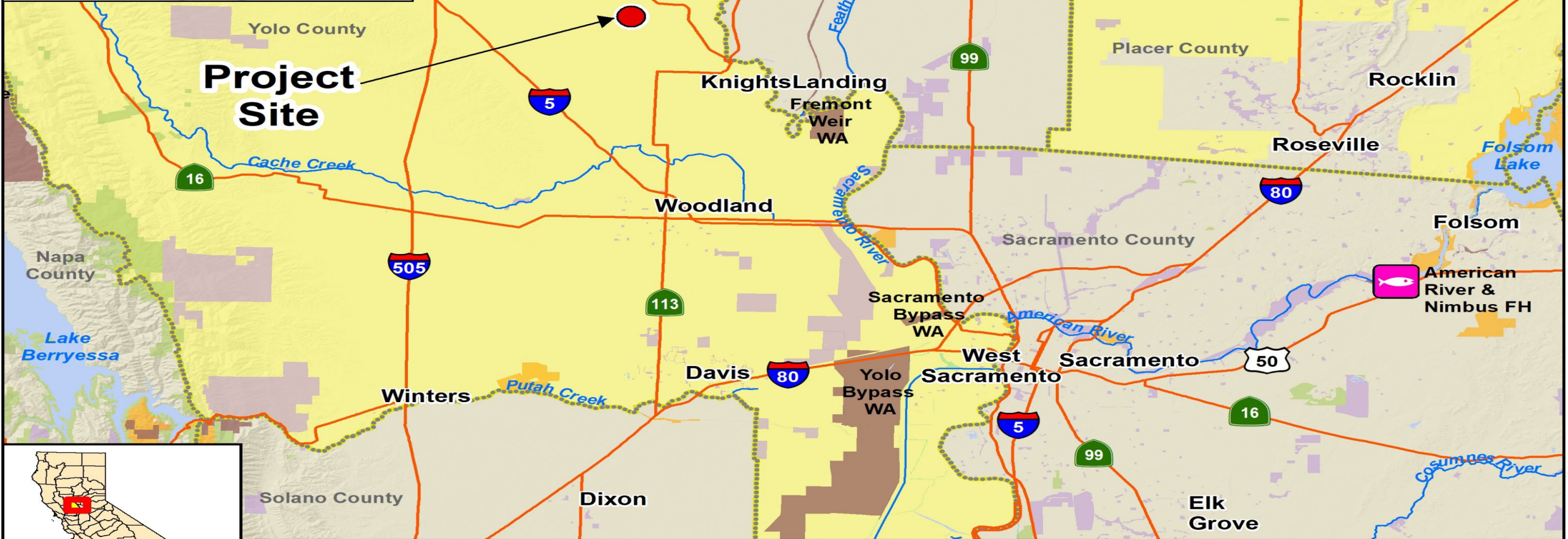

**Climate Smart Restoration at River Garden Farms
Yolo County**

10 Miles
 State of California
 Wildlife Conservation Board
 20 WCB 8/25/2022

20. Climate Smart Restoration at River Garden Farms

Slide 1



Sustainable Stewardship.
Farming for the 21st century.

River Garden Farms covers 15,000 acres of some of the most fertile ground on the planet.

Photos: River Garden Farms and Yolo Audubon



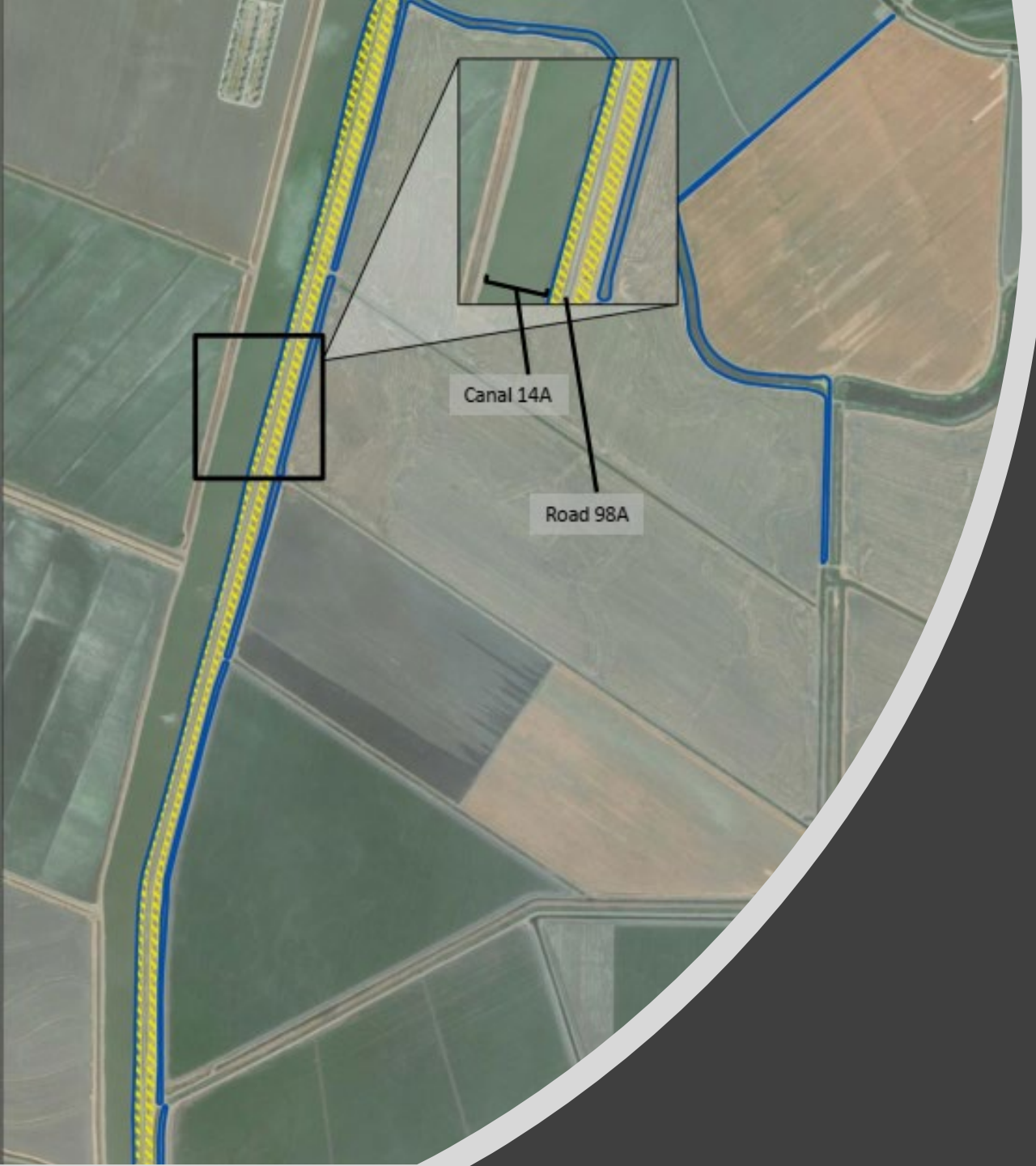

20. Climate Smart Restoration at River Garden Farms

Slide 2

Aerial view of project area.
Project site highlighted in yellow.

A landscape photograph showing a canal on the left, a road on the right, and a white pickup truck parked on the road. The foreground is dominated by tall, dry, golden-brown grasses. In the background, there are some trees and a clear blue sky.

20. Climate Smart Restoration at River Garden Farms

Slide 3

- Canal side of project area, facing west

A wide gravel road leads from the foreground towards a large, flat field. The field is divided into sections of green crops and areas of dry, yellowish-brown grasses and shrubs. The sky is blue with scattered white clouds. In the distance, a line of trees and some buildings are visible.

20. Climate Smart Restoration at River Garden Farms

Slide 4

- Project site between Road 98A and River Garden Farms, facing east.



20. Climate Smart Restoration at River Garden Farms

Slide 5

- Hedgerow vegetation along east side of project site.



20. Climate Smart Restoration at River Garden Farms

Slide 6

- Oak trees along the north end of the project site.



20. Climate Smart
Restoration at River Garden
Farms
Slide 7

- **Community participation**

Photo Credit: Saxon Holt



20. Climate Smart Restoration at River Garden Farms

Slide 8

Education/Volunteer Opportunities:

Student and Landowner Education and Watershed
Stewardship (SLEWS) program.

Photo Credit: Audubon California

20. Climate Smart Restoration at River Garden Farms

Slide 9

-
- Previous hedgerow plantings, to be augmented through the project.
 - Photo Credit: Saxon Holt



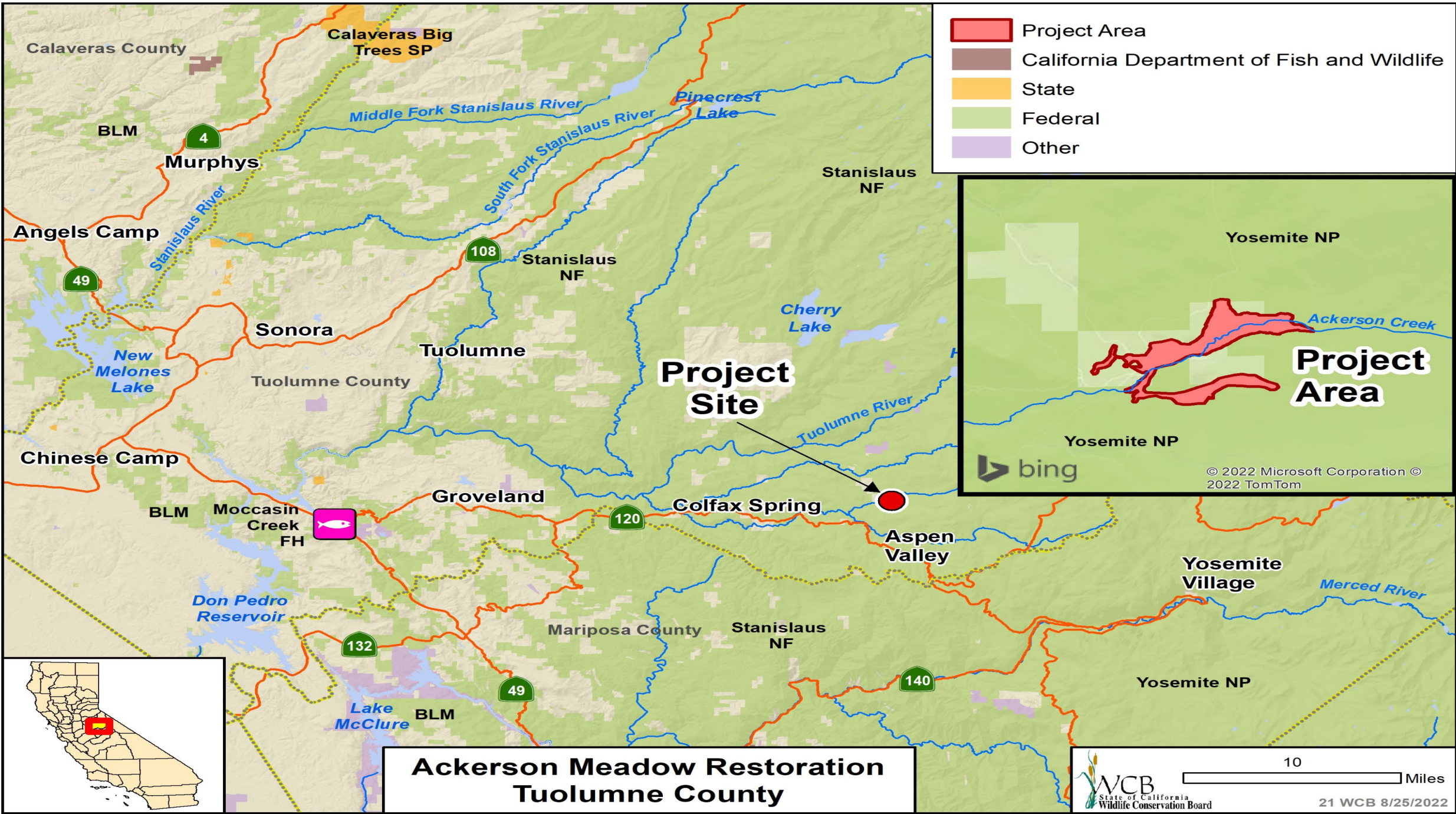

- Project Area
- California Department of Fish and Wildlife
- State
- Federal
- Other

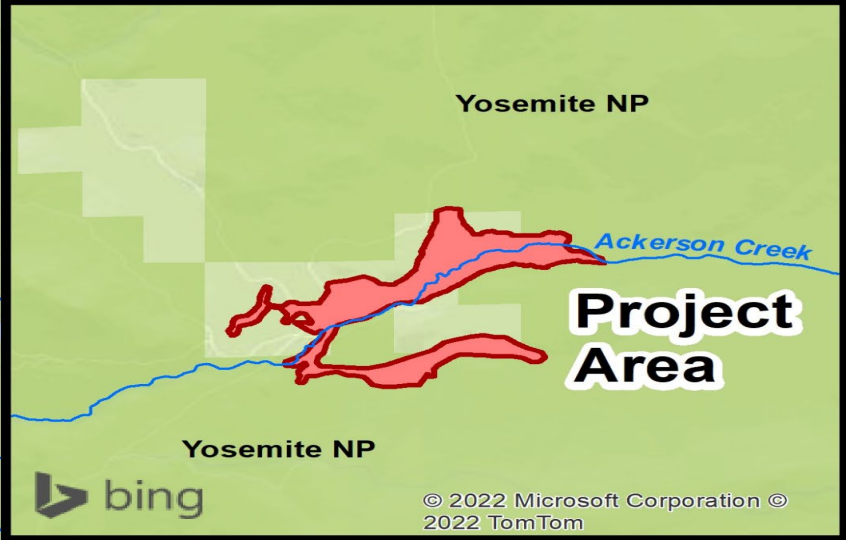

Ackerson Meadow Restoration Tuolumne County



21. Ackerson Meadow Restoration

Slide 1

Ackerson Meadow viewed from the west (Evergreen Road).



21. Ackerson Meadow Restoration

Slide 2

Channel cut bank near
confluence between
North and South
Ackerson.



21. Ackerson Meadow Restoration

Slide 3

South Ackerson – example of target condition.



21. Ackerson Meadow Restoration

Slide 4

Incised channel passing through Ackerson North (above).
Beaver dam analog (left).

21. Ackerson Meadow Restoration

Slide 5

Incised channel passing through Ackerson Meadow (top and right). Design drawing excerpt (bottom). Image credit: American Rivers

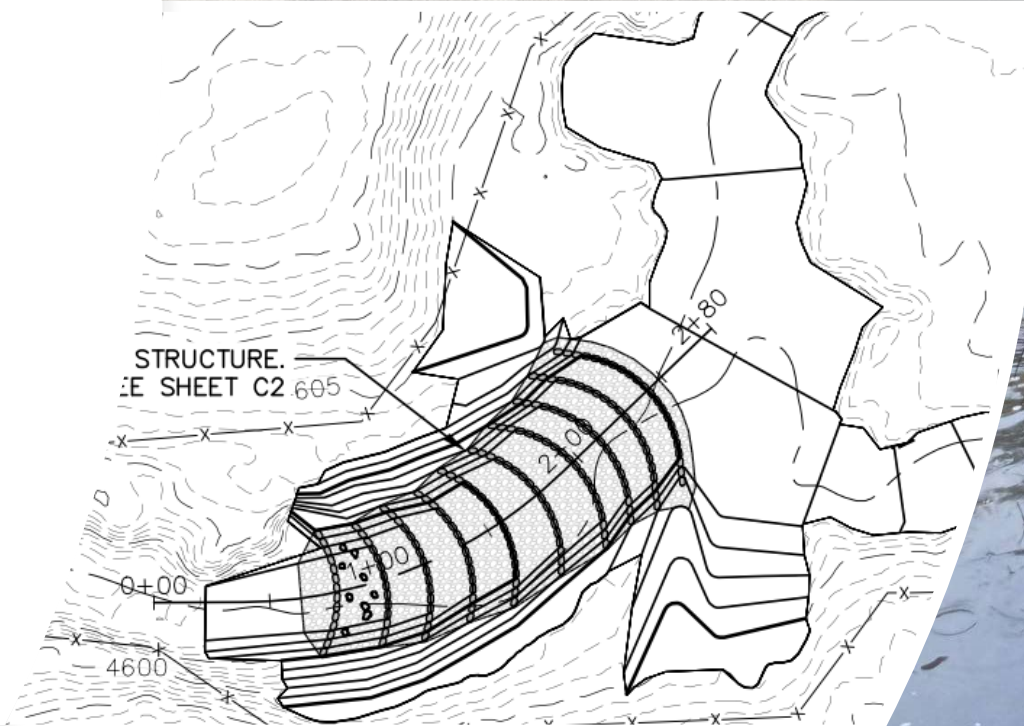

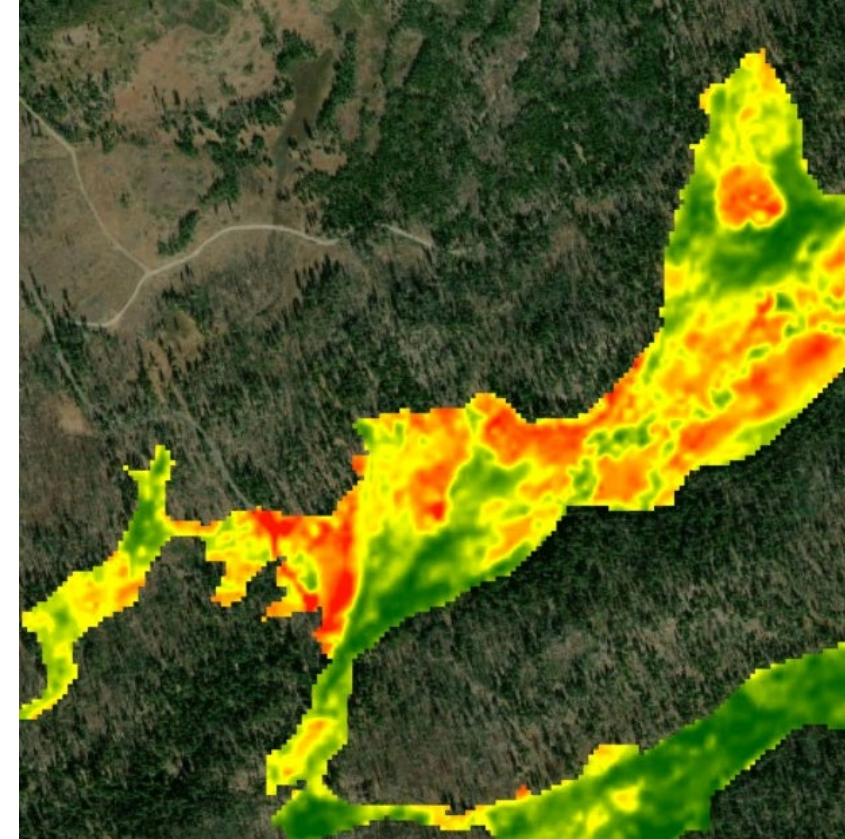
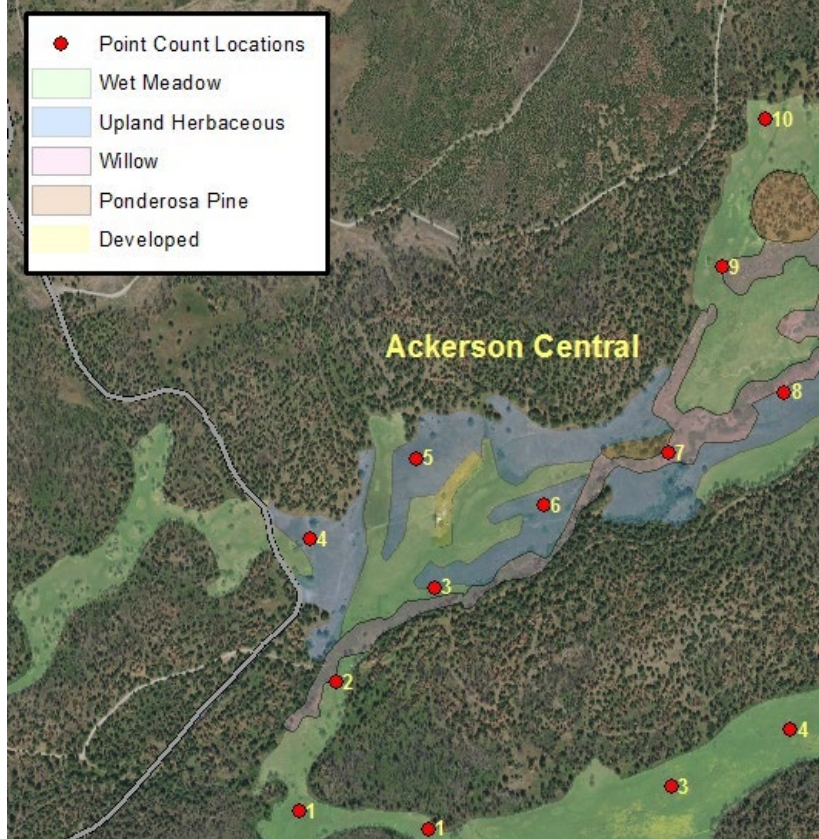
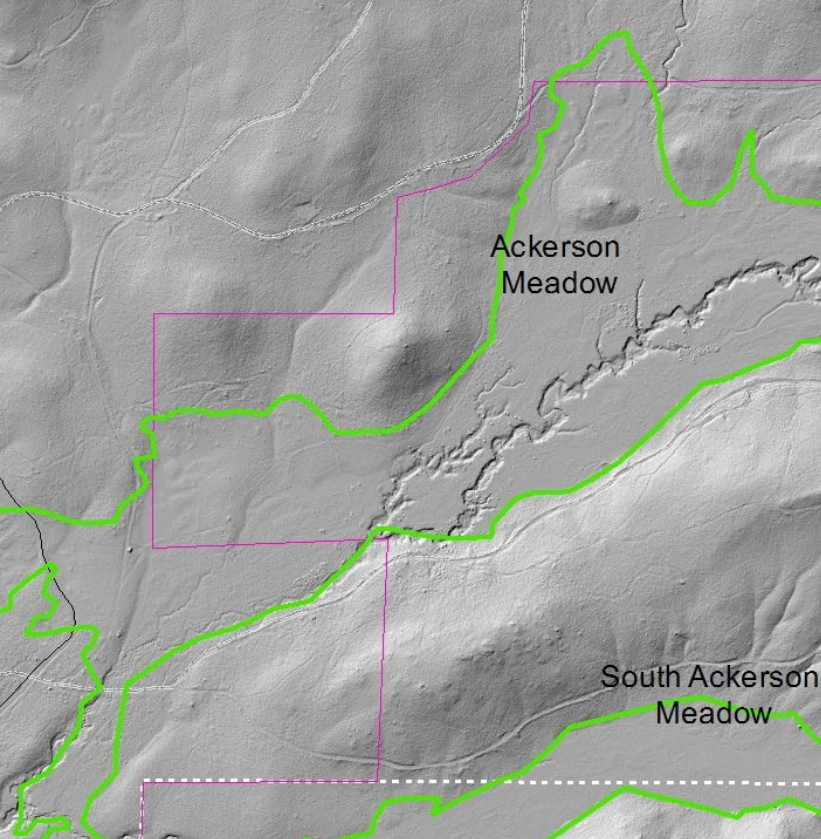

21. Ackerson Meadow Restoration

Slide 6

Ackerson Meadow Restoration Monitoring Plan excerpts. Image credit: American Rivers.



21. Ackerson Meadow Restoration

Slide 7

Ackerson Meadow.

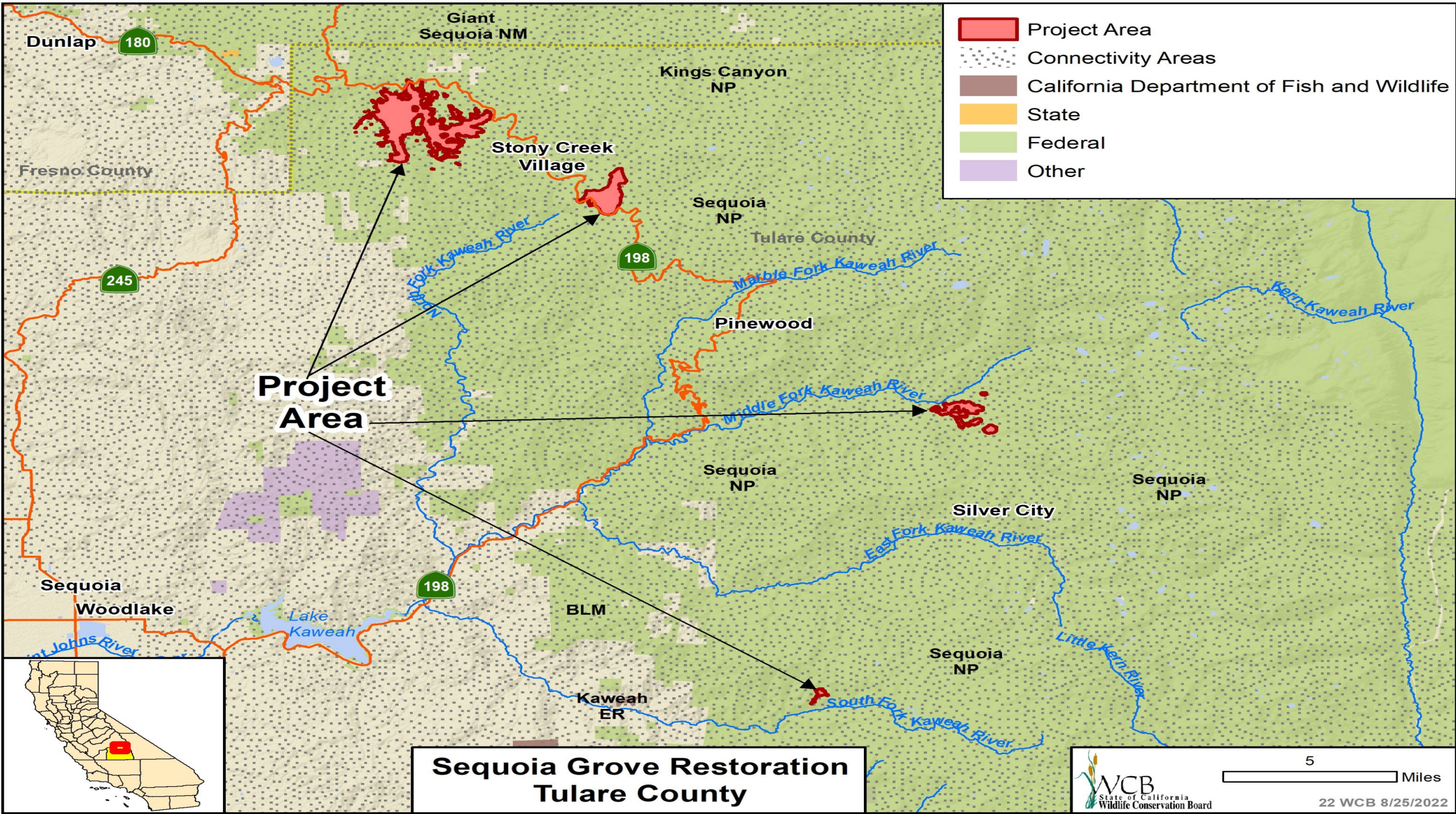

- Project Area
- Connectivity Areas
- California Department of Fish and Wildlife
- State
- Federal
- Other

Project Area

**Sequoia Grove Restoration
Tulare County**



5 Miles

22 WCB 8/25/2022

22. Sequoia Grove Restoration

Slide 1

Giant sequoias in
Sequoia & Kings Canyon
National Parks. “Land of
Giants.”



22. Sequoia Grove Restoration

Slide 2

KNP Fire of 2021 burn
area targeted for post-
fire recovery.



22. Sequoia Grove Restoration

Slide 3

Recent burn areas. Image credit: Wildfire Today, USFS, NPS.

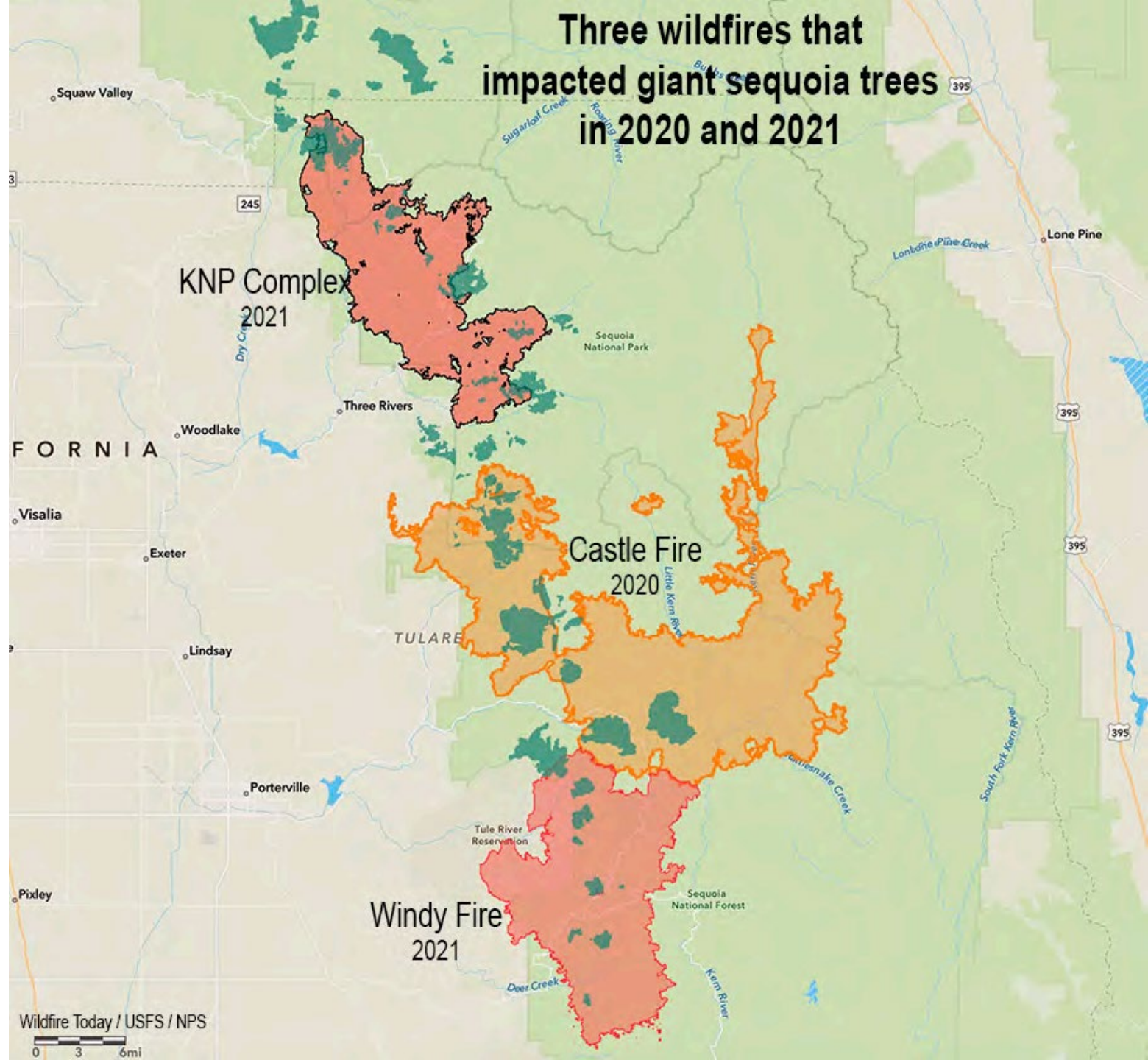



22. Sequoia Grove Restoration

Slide 4

Burn area (left) and dense forest to be thinned in Lost Grove area (right).

22. Sequoia Grove Restoration

Slide 5

Project treatments map.
Image credit: GBI

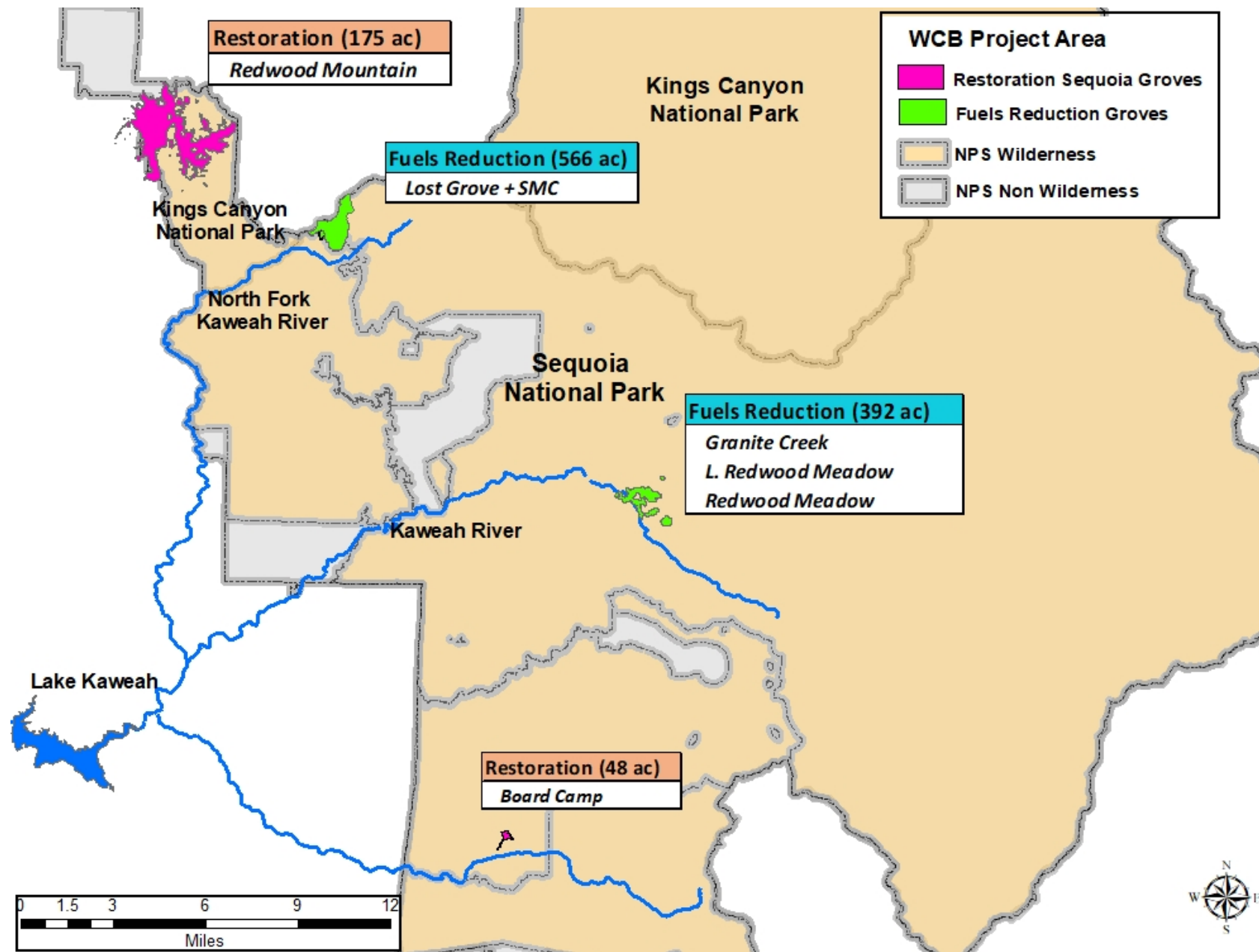



22. Sequoia Grove Restoration

Slide 6

Off-site example of
treated area showing
target condition for
thinning.

22. Sequoia Grove Restoration

Slide 7

Sequoia & Kings
Canyon National
Parks.



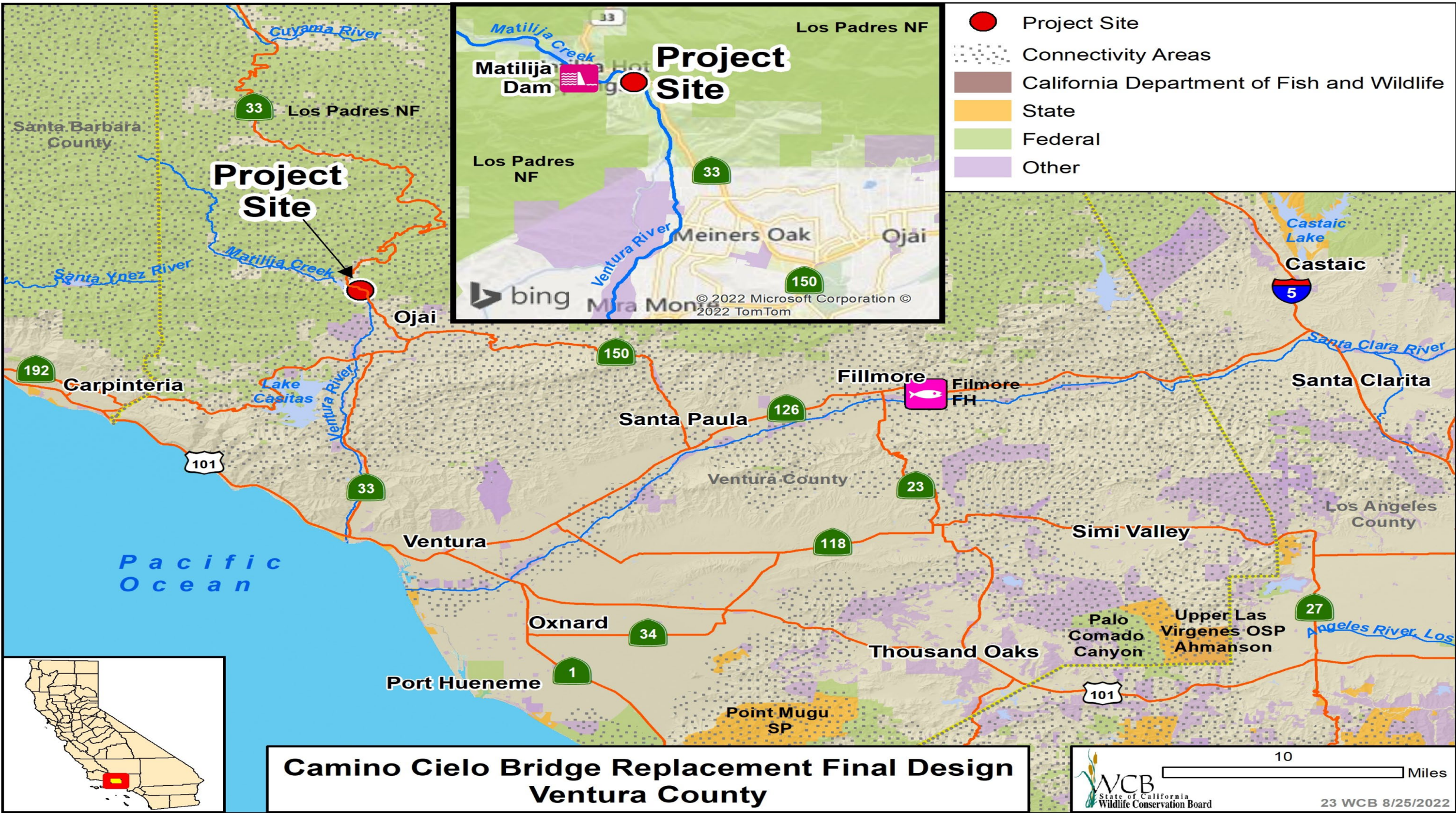

- Project Site
- Connectivity Areas
- California Department of Fish and Wildlife
- State
- Federal
- Other

**Camino Cielo Bridge Replacement Final Design
Ventura County**

WCB
State of California
Wildlife Conservation Board

10 Miles

23 WCB 8/25/2022

23. Camino Cielo Bridge Replacement Final Design

Slide 1



Matilija Dam

- Volume of 7,000 acre-feet
- Intended for water supply, flood protection and recreational use
- Less than 150 acre-feet remaining
- Concrete is deteriorating from alkali-silica reaction



Trapped Sediment Behind Matilija Dam

23. Camino Cielo Bridge Replacement Final Design Slide 2

- Southern California Steelhead
 - National Marine Fisheries Service priority recovery action
 - CDFW Fish Passage Barrier Priority List
- Wildlife Habitat
 - 65 special-status wildlife species
 - 54 special-status plant species
 - Six sensitive natural communities
- Sediment Transportation/Beach Nourishment



23. Camino Cielo Bridge Replacement Final Design

Slide 3



Camino Cielo Bridge

Matilija Dam Ecosystem Restoration Project (MDERP)

- WCB allocated \$5.2 million in May 2020
 - Matilija Dam Removal Final Designs
 - Designs for modification of three downstream levees
- Camino Cielo Bridge Replacement
 - Revised preliminary designs
 - Final designs
 - Environmental review

23. Camino Cielo Bridge Replacement Final Design

Slide 4

Project Benefits

- 17.3 miles of high-quality spawning and rearing habitat
- 2,268 acres of varied riparian habitats
- Restoration of sediment transport
- Emergency access for first responders



Ventura River

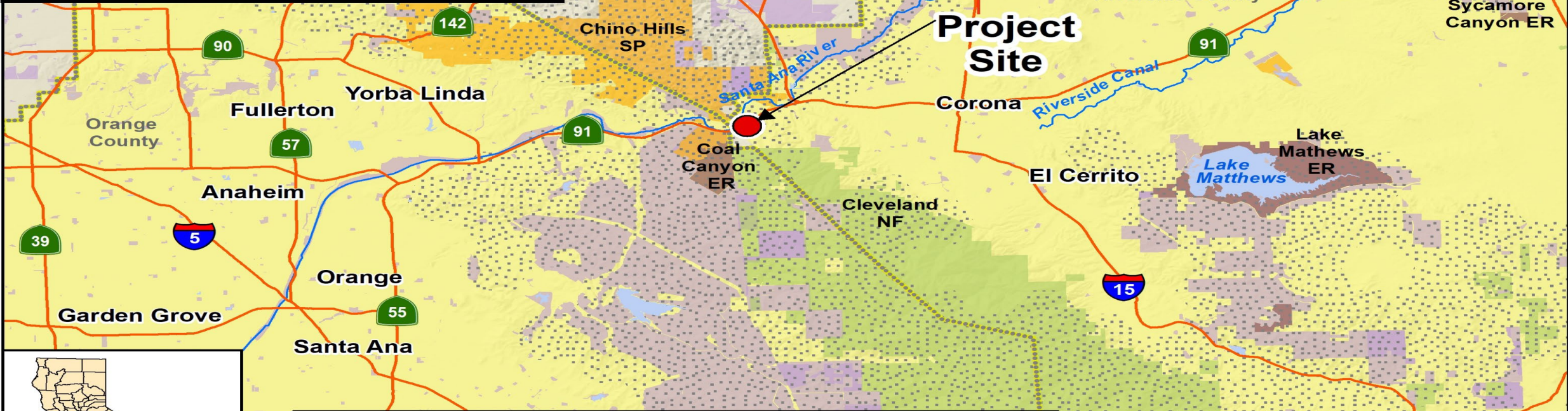
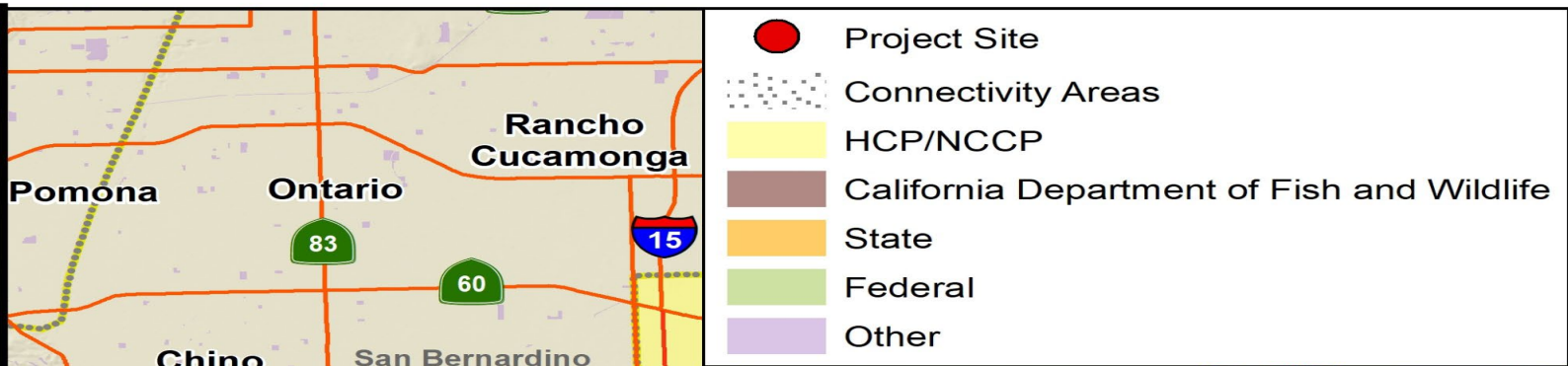
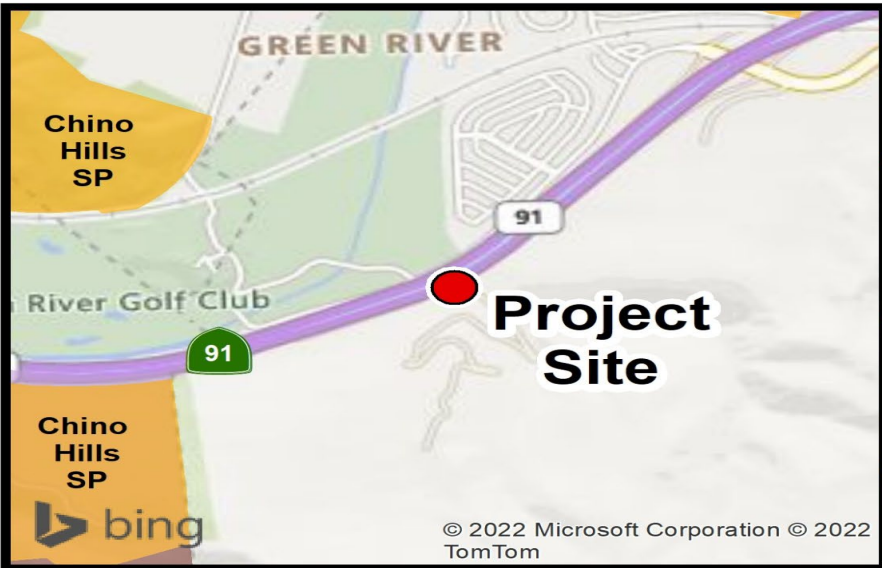

**State Route 91 B Canyon Wildlife Crossing Planning
Riverside County**

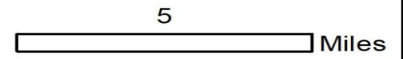

24. State Route 91 B Canyon Wildlife Crossing Planning

Slide 1

- Santa Ana Mountains
 - Over 350,000 acres of nearly contiguous habitat
 - At risk of isolation and fragmentation by roads and urban development
 - Predicted loss of mountain lions in the region within 12 to 50 years
- Chino Hills
 - California Essential Habitat Connectivity Project natural landscape block
- “B Canyon” listed on California Department of Fish and Wildlife Barrier Priorities List

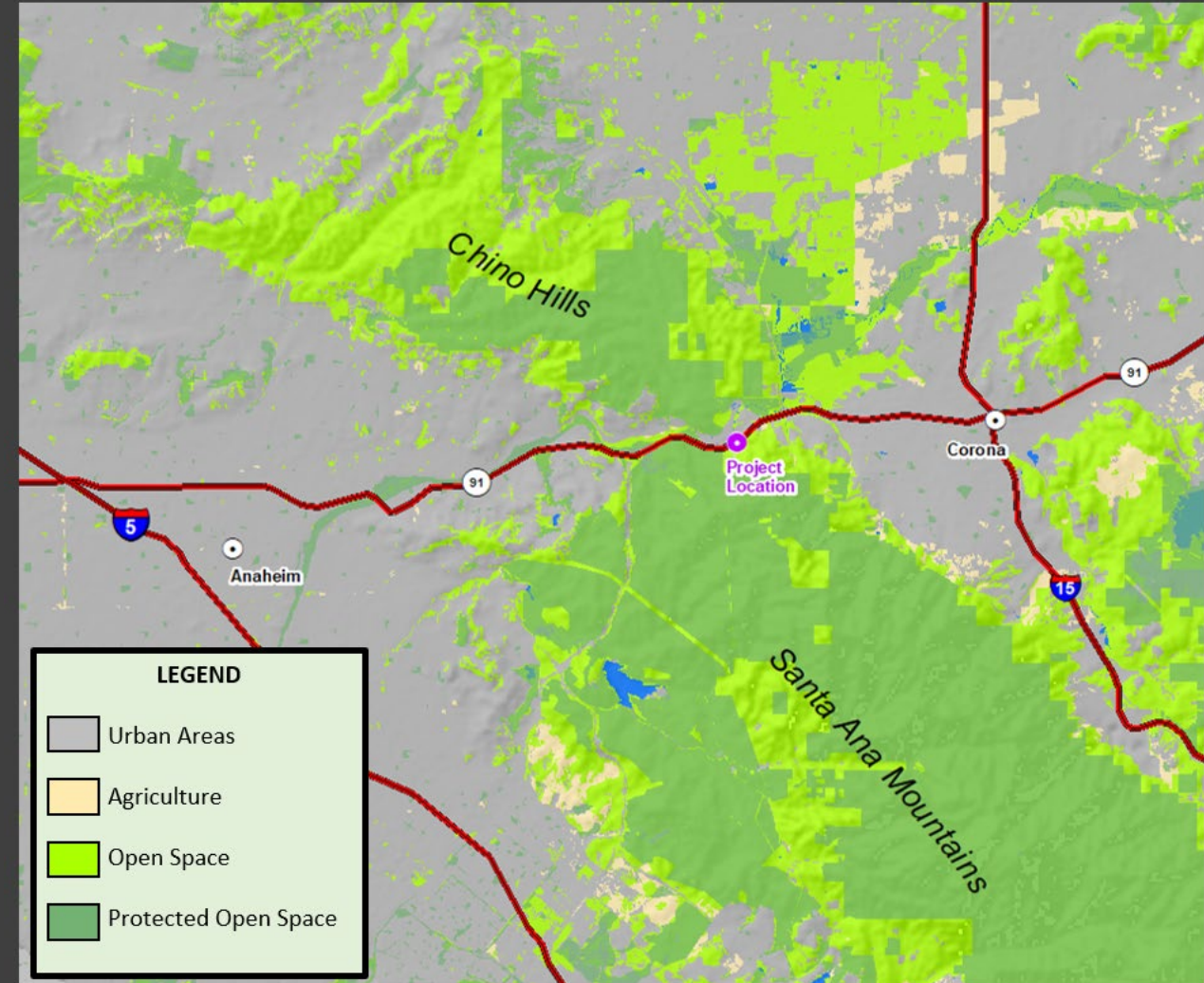

Project Location

24. State Route 91 B Canyon Wildlife Crossing Planning

Slide 2



State Route 91



Kinked Culvert Under State Route 91

24. State Route 91 B Canyon Wildlife Crossing Planning

Slide 3

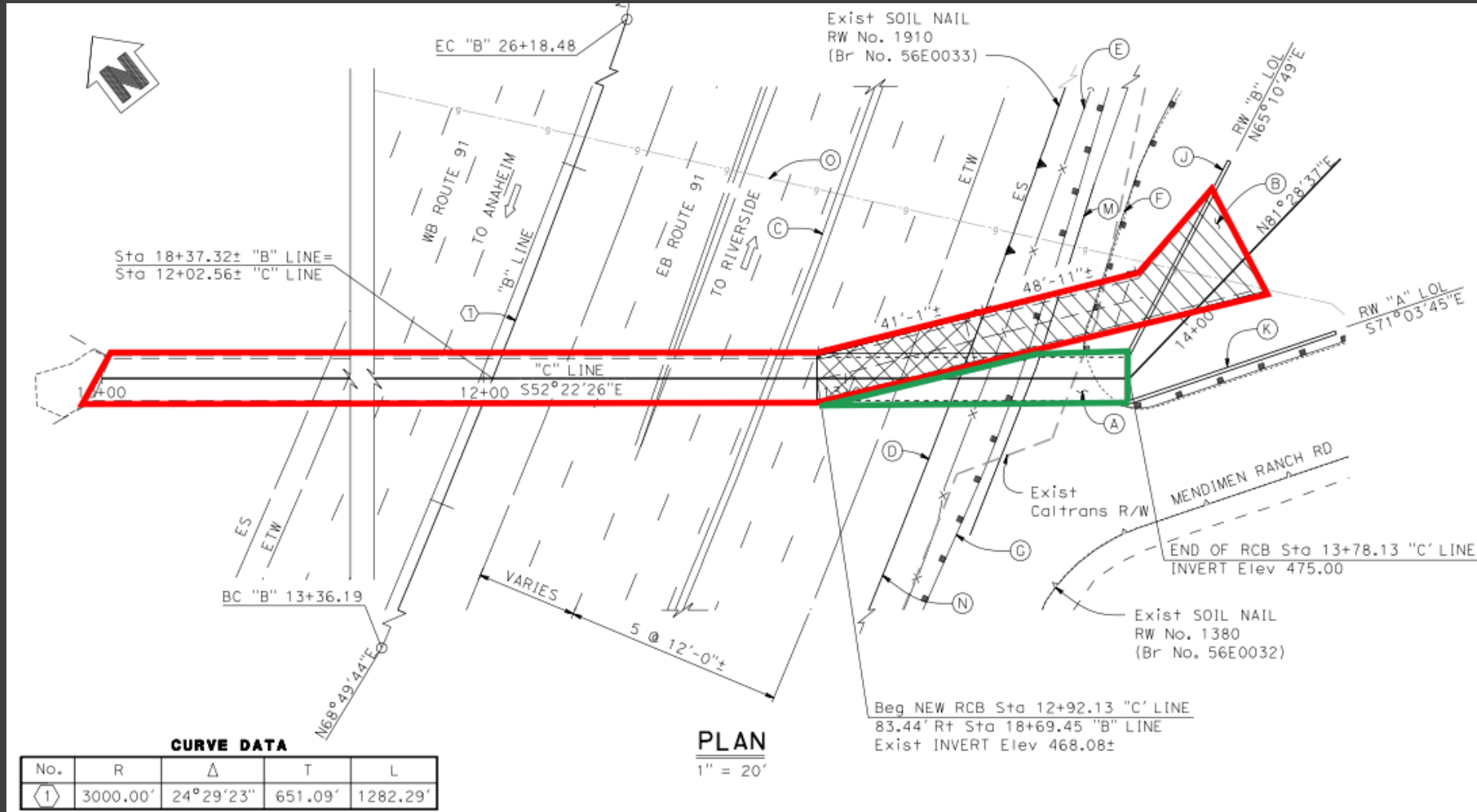

Conceptual Design

24. State Route 91 B Canyon Wildlife Crossing Planning

Slide 4



Looking South Towards Santa Ana Mountains



Looking North Towards Chino Hills

24. State Route 91 B Canyon Wildlife Crossing Planning

Slide 5

- Final Designs
 - New 12-foot culvert
 - Straight crossing with unobstructed sight lines under SR-91
- Mountain lion corridor
 - Santa Ana River and Chino Hills State Park to the north
 - Conservation lands within Western Riverside County Multi-Species Conservation Plan
- Wildlife Species
 - Mountain lions
 - Bobcats
 - Mule deer



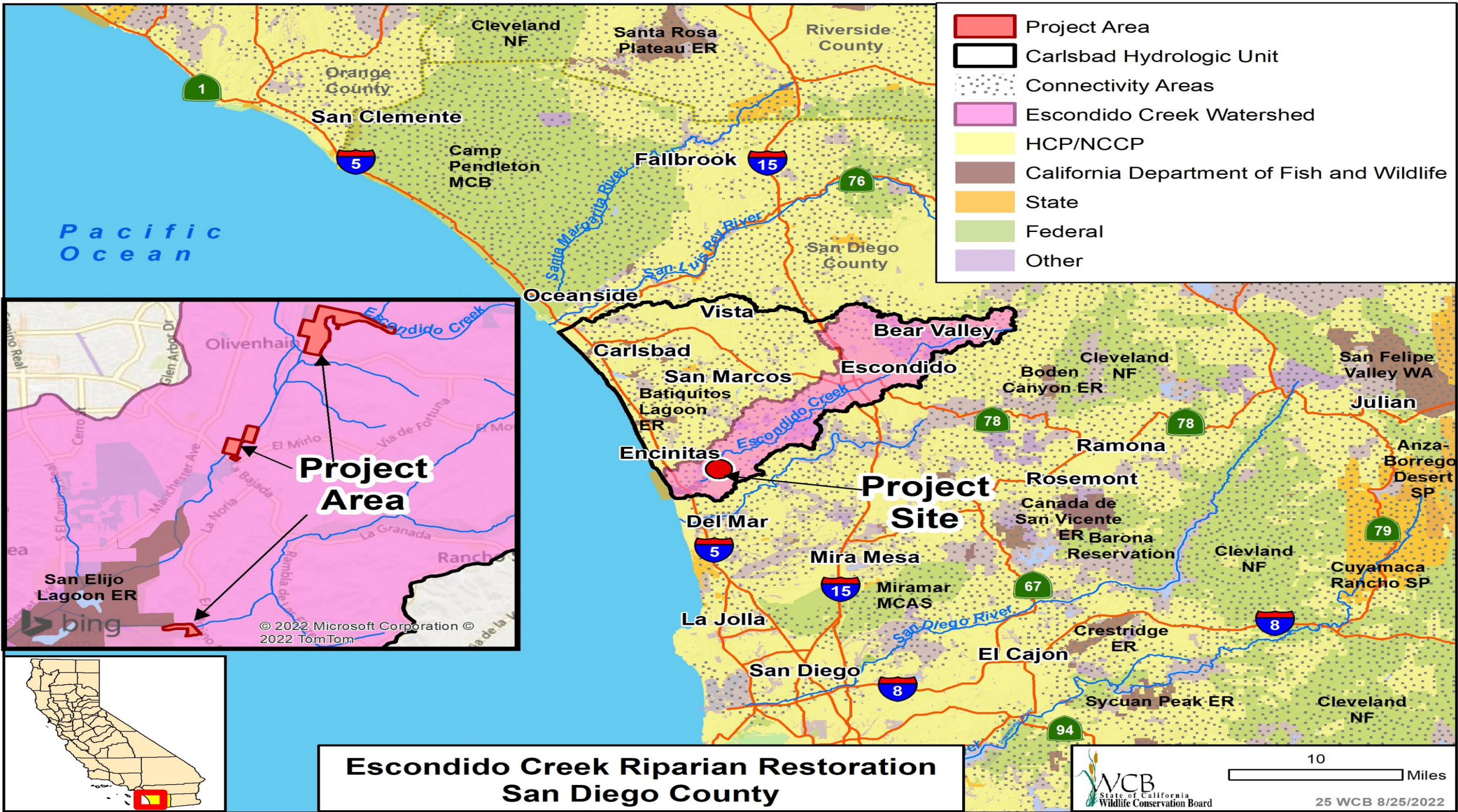

Escondido Creek Riparian Restoration San Diego County

25. Escondido Creek Riparian Restoration

Slide 1

Proposed project complements and expands previous WCB grants to Nature Collective

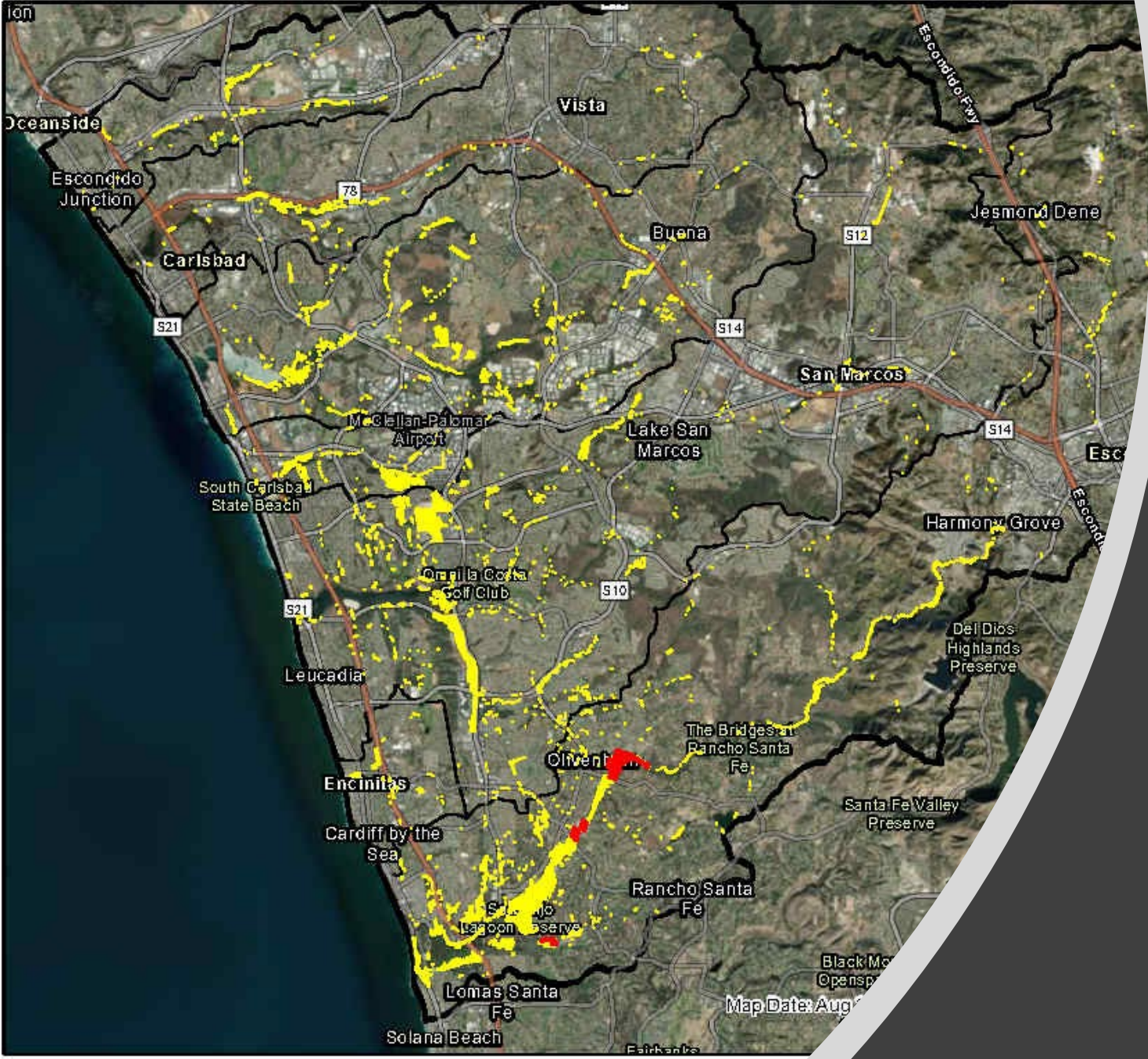

Cumulative WCB Projects Administered by Nature Collective

25. Escondido Creek Riparian Restoration

Slide 2

The Problem – Noxious invasive plants outcompeting native riparian and marsh plants at San Elijo Lagoon ER site #1



Photo credit: Nature Collective





25. Escondido Creek Riparian Restoration

Slide 3

The Problem – Palms and eucalyptus invading creek corridor and invasive annuals providing limited habitat value for birds and pollinators at San Elijo Lagoon ER site #2



Photo credit: Nature Collective

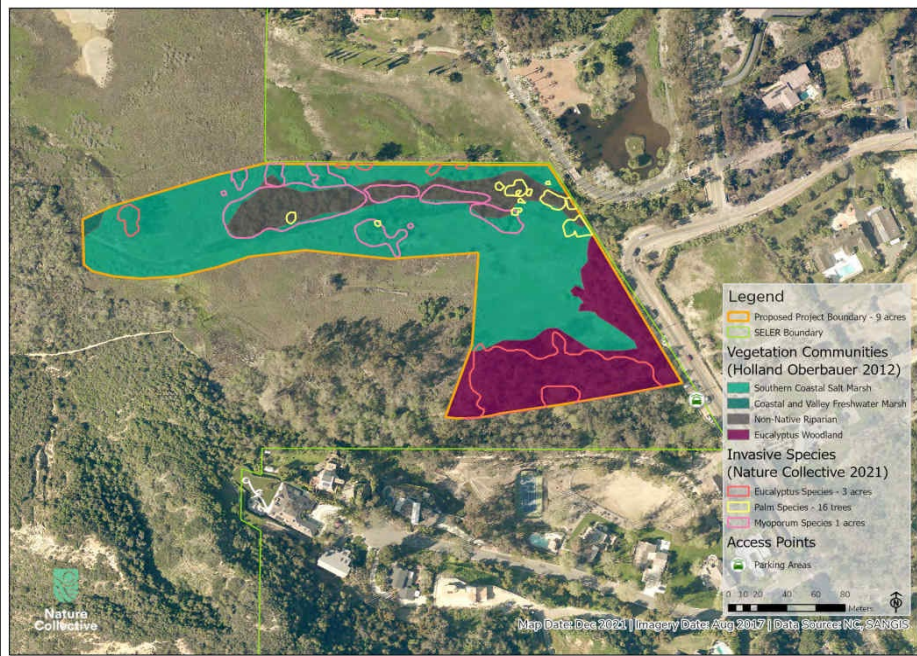

Photo credit: Nature Collective

25. Escondido Creek Riparian Restoration

Slide 4

The Problem –Eucalyptus, arundo, castor bean, Cape ivy, and other invasives suppress native riparian woodland and increase fire threat at Val Sereno Preserve (County land).



Map C Part 3 of 3: Project Site Invasive Species Mapping - La Orilla Riparian Creek



Map C Part 1 of 3: Project Site Invasive Species Mapping - Val Sereno Preserve



Map C - Part 2 of 2: Project Site Vegetation Mapping - La Bajada Bridge North

25. Escondido Creek Riparian Restoration Slide 5

Solution – Survey, map, and monitor

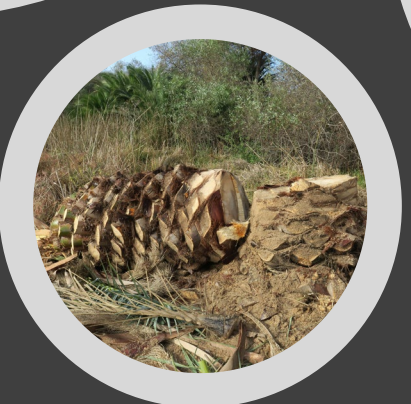

25. Escondido Creek Riparian Restoration Slide 6

Solution – Treat invasive plants using integrated methods and highly skilled crews

Photo credits: Nature Collective



Photo credit: Nature Collective



25. Escondido Creek Riparian Restoration

Slide 7

Solution – Active restoration of native riparian trees and transitional habitat with emphasis on pollinator plants

25. Escondido Creek Riparian Restoration

Slide 8

Outcome - Removal of 30 acres of invasive plants:

- Over 15 acres of eucalyptus
- Over 5 acres of palms
- 30 acres of understory grasses, forbs, and shrubs





Photo credit: Nature Collective



25. Escondido Creek Riparian Restoration

Slide 9

Outcome – 19 acres of active restoration for:

- Riparian trees and habitat structure
- Transitional habitat
- Pollinator habitat

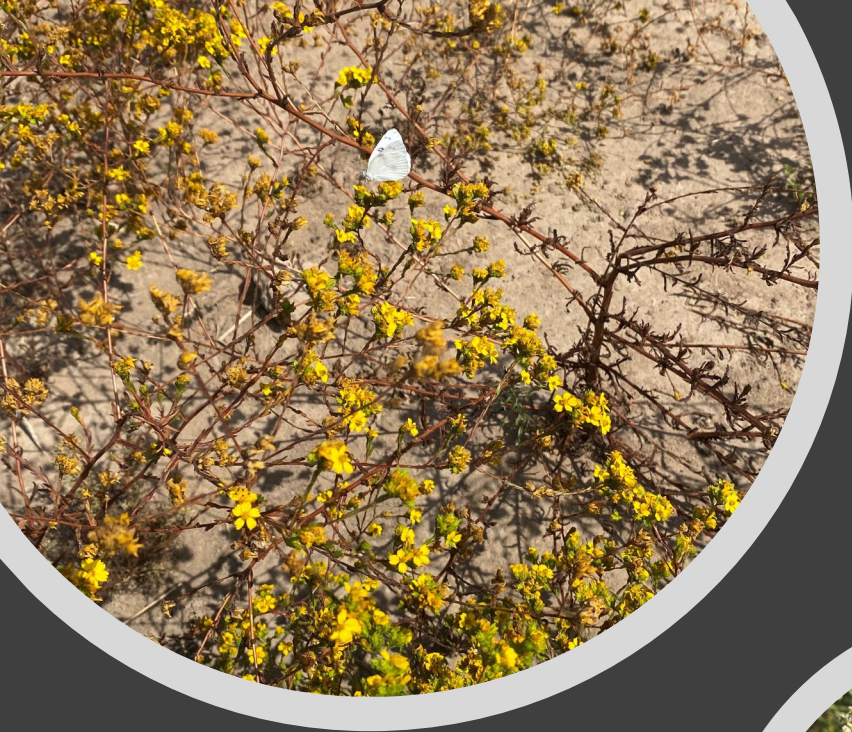

25. Escondido Creek Riparian Restoration

Slide 10

Outcome – Ecosystem benefits:

- Recolonization by native plants
- Improved wildlife corridor
- Food resources available year round
- More native pollinators
- Climate resilient habitat
- More water in creeks
- Less fire threat
- Long-term management and monitoring



Closed Session



Stay Safe and Healthy, Enjoy the Rest of Your Day!

Next Board meeting – November 15, 2022, 10:00 am – CNRA HQ

Reist Ranch