

**California Department Of Fish and Wildlife
Inland Desert Region (R6)
Imperial Wildlife Area (IWA)
San Jacinto Wildlife Area (SJWA)
Public Comment and Outreach Meeting
05/30/2023**



IWA and SJWA are part of the CDFW's Lands Program, which is responsible for assisting Regional staff in the management of over 1,000,000 acres of fish and wildlife habitat. In total the Department of Fish and Wildlife manages over 711 properties throughout the state. These properties provide habitat for a rich diversity of fish, wildlife, and plant species and comprise habitats from every major ecosystem in the state. In addition, the Lands Program also administers several private lands conservation programs designed to assist landowners with the management of wetlands, riparian habitats, native grasslands and wildlife-friendly farmlands

IWA & SJWA ARE TYPE A WILDLIFE AREAS

Type "A" wildlife areas that represent the highest level of recreational use on designation lands for State owned Wildlife Areas.

Type A wildlife areas not ***Ecological Reserves*** or ***Preserves*** and must be treated appropriately, although they present some similarities, they are managed differently.

IWA and SJWA have many recreational uses and are supported by active management of facilities including waterfowl ponds and trails. They both have large waterfowl and upland game hunting programs and resources provided by the them include dog training, bird watching, hiking, trail riding and many more.

IWA AND SJWA OFFER AN ABUNDANCE OF WILDLIFE VIEWING



IWA AND SJWA HIGHLIGHTS AND CHALLENGES 2022/2023

- We would like to thank all our hunters for your diligence last couple of years during the Covid-19 pandemic. You were very understanding and adaptable during the season and we appreciated your patience! I would also like to thank our staff for their willingness to run these areas at some risk to their health and that of their families. We are fortunate to have people so dedicated to public service.
- PR Funding was cut this year 8.9 million dollars and back filed with Fire Resiliency Funding. Additionally, there is a 21.4% overhead rate further diminishing O&E funds for the Regions staffed lands. We hope the realignment of the programs receiving PR Funding will help wildlife area budgets moving forward.

FISH AND GAME CODE

- **FISH AND GAME CODE**
- **DIVISION 2. DEPARTMENT OF FISH AND GAME [700 - 1940]**
- **CHAPTER 7.5. Native Species Conservation and Enhancement [1750 - 1772]**
- **ARTICLE 2.5. Bird Habitat Conservation [1758- 1758.]**
- **1758.**
- The department shall annually provide an opportunity for licensed hunters to comment and make recommendations on the public hunting programs, including anticipated habitat conditions in the hunting areas on Type A and Type B Wildlife Areas, as defined under the commission's regulations, through public meetings or other public outreach. In complying with this section, the department may hold regional meetings on its hunting programs for several different wildlife areas.
- *(Added by Stats. 2013, Ch. 387, Sec. 2. Effective January 1, 2014.)*

IMPERIAL WILDLIFE AREA WISTER AND FINNEY RAMER UNITS

Imperial Wildlife Area
8700 Davis Rd. Niland CA. 92257
(760) 359-0577

Scott Sewell- Senior Fish Wildlife & Habitat Supervisor

Cris Crecelius- Wildlife Habitat Supervisor II

Vacant- Office Technician

Aurelio Hernandez- Wildlife Habitat Supervisor I

Andrew Penson- Wildlife Habitat Assistant

David Clemmer- Fish and Wildlife Technician

Robert Sotelo- Fish and Wildlife Technician

Jonathan Herrera- Fish and Wildlife Technician

Vacant- Fish and Wildlife Technician

Vacant- (LT/Drought) Fish and Wildlife Technician

Seasonal Aid- Francisco Lopez



California Department of
Fish and Wildlife

GENERAL COMMENTS

- No changes as of yet to IWA water allocation from IID. Estimated 90% of wildlife area will be flooded and huntable by opening of waterfowl. Current and updated pond conditions will be provided at check station.
- IWA staff continue working on vegetation reduction (Tamarisks/Cattails/Arundo) throughout the wildlife area to reduce fuels and increase hunter access. Continuous vegetation management projects include revegetation with more desirable species (Mesquite, Palo Verde, Cottonwood, Willow, Bulrush, Wild Millet, etc.). SB170, Drought, and Bio Diversity funds helped considerably with equipment repairs, materials, equipment, seed, contracts, and staffing. Supply chain issues remain an issue with the delivery of items purchased.
- Ramer Lake closed to public due to levee failure. Engineering is currently working with contractors to repair. Currently no estimated time of reopening. Finney Lake is currently open to public. Finney Ramer Unit Habitat Restoration project with River Partners began last year and has made significant progress in tamarisk and trash removal . Project will continue removal of Tamarisk and other undesirables and revegetation of native desert riparian species as well as road improvements.
- CWA began restoration project at W-11 A,C, and W12 with new pond/blind configuration and larger water control structures to increase water efficiency and conveyance. Y 15-A&B blind configuration and additional leveling. Spring 2024 project will continue with installation of additional pipeline, additional leveling, and blind development.
- Upland Game- 513A Wheat, 312A Wheat, 115A Milo, Y14 Wheat, Wheat Field-Milo, Game farm Wheat, and 138 Wheat. (150 acres)
- Goose fields planted as follows; Y14 Rye, 115 Rye, 312 Wheat, 513-A, Rye Grass, W-11 Wheat/Rye, U10 Rye/Wheat, T10 Rye, S20 Millet/Rye/Wheat. Supply chain issues and availability of various seed has been problematic.(415 acres)
- IWA JR Pheasant Hunt 11/19/2023 online application deadline xx/xx/xx. Family Pheasant Hunt 12/17/2023 online application deadline xx/xx/xx. Seeking volunteers (dog handlers)

TAMARISK/CATTAIL REDUCTION



TIMOTHY/WATERGRASS IRRIGATION



22/23 UPLAND GAME PLANTING



IWA 2023 VOLUNTEER DAYS 3/4/23 AND 10/TBD/23



2022 JR/FAMILY PHEASANT HUNT



IWA NEW EQUIPMENT



NEW SPORTFISH POND VAULT TOILET



RESTROOMS & VULT TOILETS
MAY BE USED BY ALL PEOPLE
REGARDLESS OF AGE, SEX,
OR PHYSICAL ABILITY.
IF YOU ARE VISUALLY IMPAIRED
OR HEARING IMPAIRED,
CALL 800-368-7028
FOR MORE INFORMATION.
MADE BY BATHUNITZ OF
18 87 1111 1111



NO PARKING

GAME TAKE SPECIES COMPOSITION REPORTS

AREA:					YEAR: 2022-23				
MONTH	January	WED	SAT	SUN	TOTAL	WED	SAT	SUN	TOTAL
Date:					Canada Goose	1	3	0	4
Capacity:					Greater White Fronted	1	7	4	12
Weather:(R,S,C,O,F)					Cackling Goose	0	1	0	1
Wind:(N,S,E,W,C)					Snow Goose	263	251	66	580
					Ross' Goose	6	0	2	8
Mallard	73	167	23	263	Aleutian CAGO	0	2	0	2
Gadwall	247	337	107	691	Other	0	0	0	0
American Wigeon	150	190	59	399	TOTAL GEESE	271	264	72	607
Northern Pintail	498	833	194	1,525					
Green-winged Teal	1,315	2,594	448	4,357	American Coot	38	89	70	197
Cinnamon Teal	479	1,552	298	2,329	TOTAL WATERFOWL	3,635	6,998	1,490	12,123
Northern Shoveler	295	572	141	1,008					
Redhead	7	6	5	18	Snipe	0	0	4	4
Canvasback	4	8	2	14	Pheasant (Wild)	0	0	0	0
Ring-necked Duck	79	133	20	232	Pheasant (Planted)	0	0	0	0
Scaup	6	16	8	30					
Bufflehead	89	186	39	314	Adult Pheasant Hunters	0	0	0	0
Goldeneye	6	6	2	14	Jr. Pheasant Hunters	0	0	0	0
Ruddy Duck	99	108	61	268	TOTAL PHEASANT HNTRS	0	0	0	0
Wood Duck	0	0	0	0	Adult WF Hunters	1,444	2,653	1,065	5,162
Whistling Duck	0	0	0	0	Jr. WF Hunters	47	134	58	239
Blue-winged Teal	11	19	7	37	Adult Mixed Hunters	0	0	0	0
Other	6	6	1	13	Jr. Mixed Hunters	0	0	0	0
Other	0	1	3	4	TOTAL WF/ MIXED HNTRS	1,491	2,787	1,123	5,401
Other	0	0	0	0					
Other	0	0	0	0	Average Ducks	2.26	2.42	1.26	
Other	0	0	0	0	Average Geese	0.18	0.09	0.06	
					Average Waterfowl	2.44	2.51	1.33	
TOTAL DUCKS	3,364	6,734	1,418	11,516	Average Pheasant				
					Reservations Issued				
					Reservations Redeemed				
					1 Day Passes Redeemed				
					2 Day Passes Redeemed				
					Type A Passes Redeemed				
					Type B Passes Redeemed				



CWA PROJECTS AT IWA



Y15

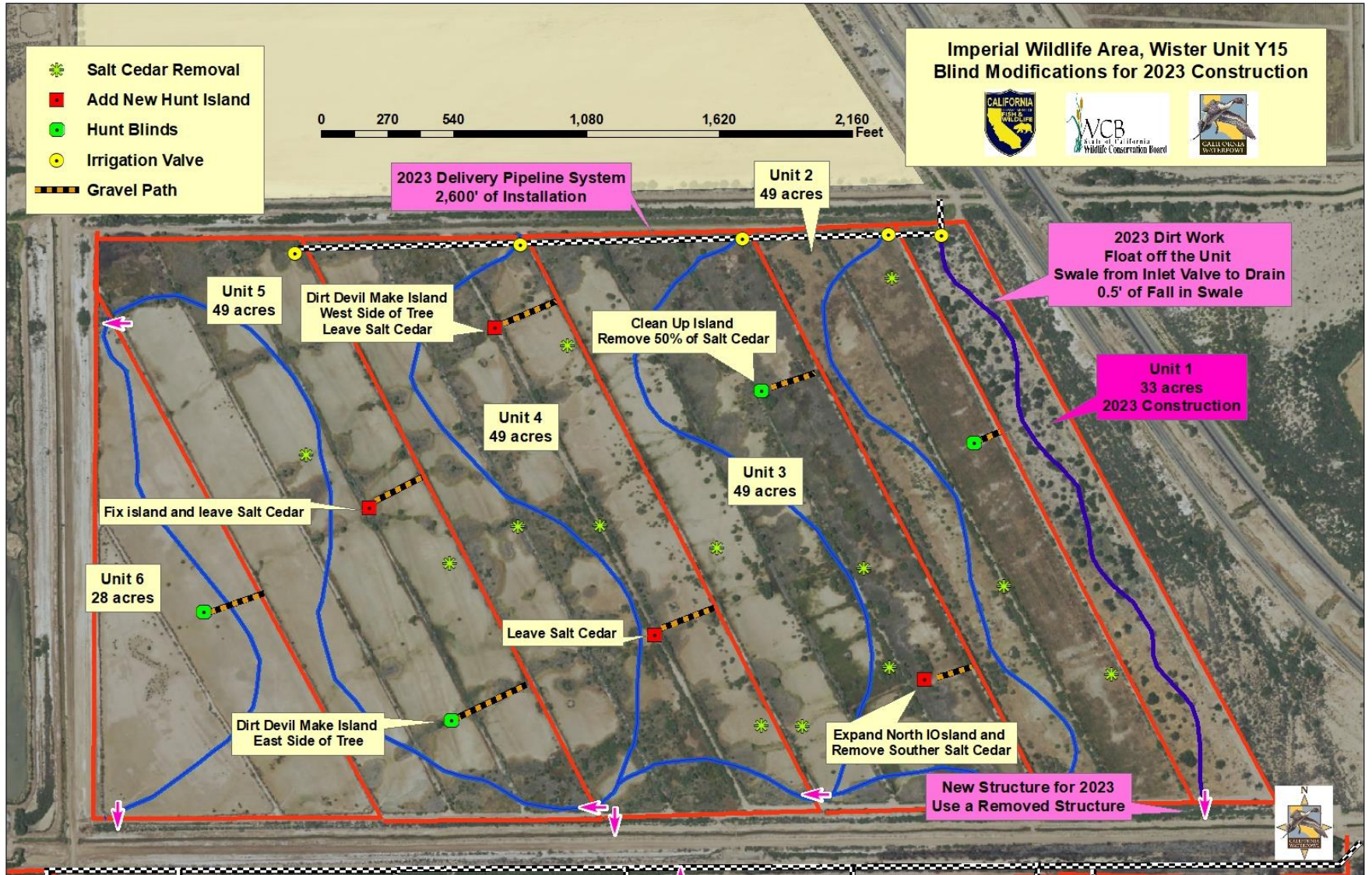

W11

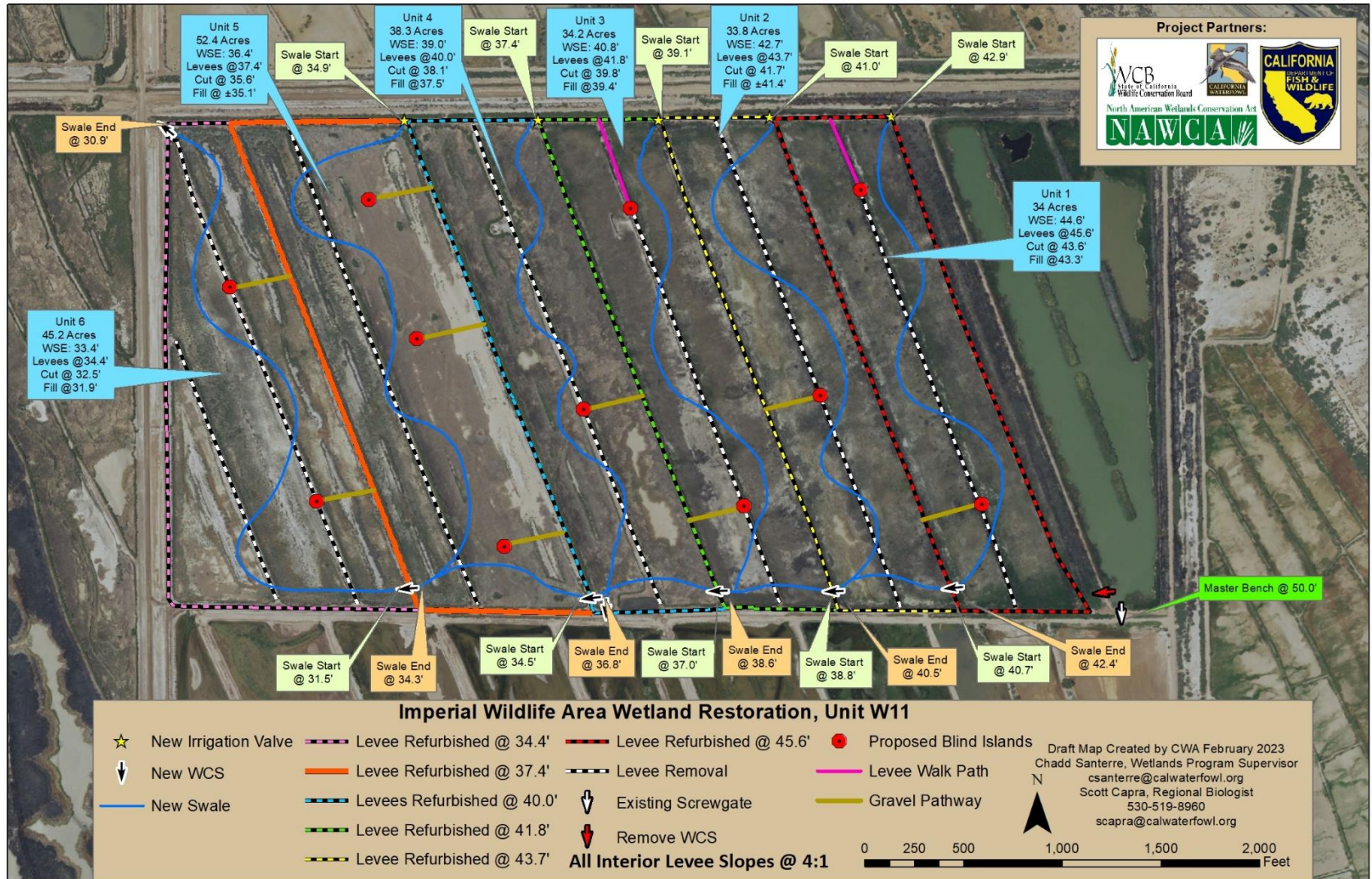

W12 BLIND MAP

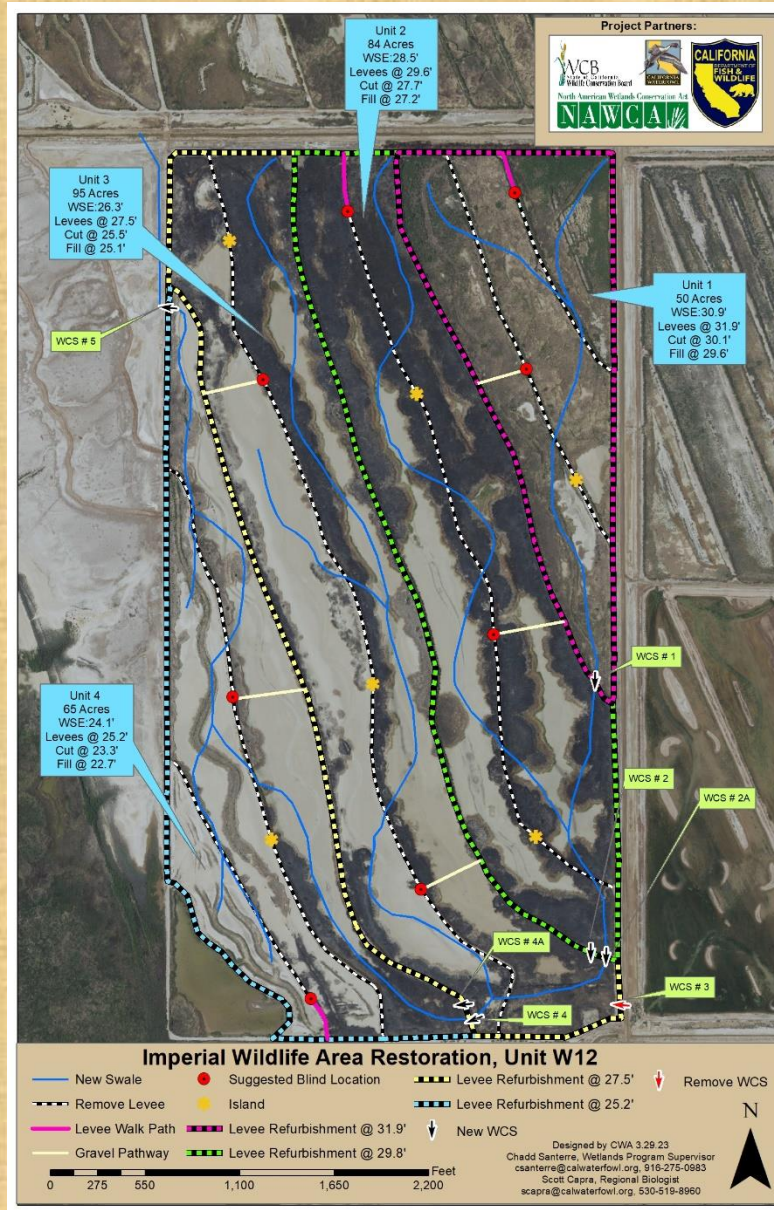

SONNY BONNO SALTON SEA NATIONAL WILDLIFE REFUGE UNION TRACT AND HAZARDS

U.S. Fish and Wildlife Service

September 2022



Sonny Bono Salton Sea National Wildlife Refuge Hazard and Union Hunting Areas

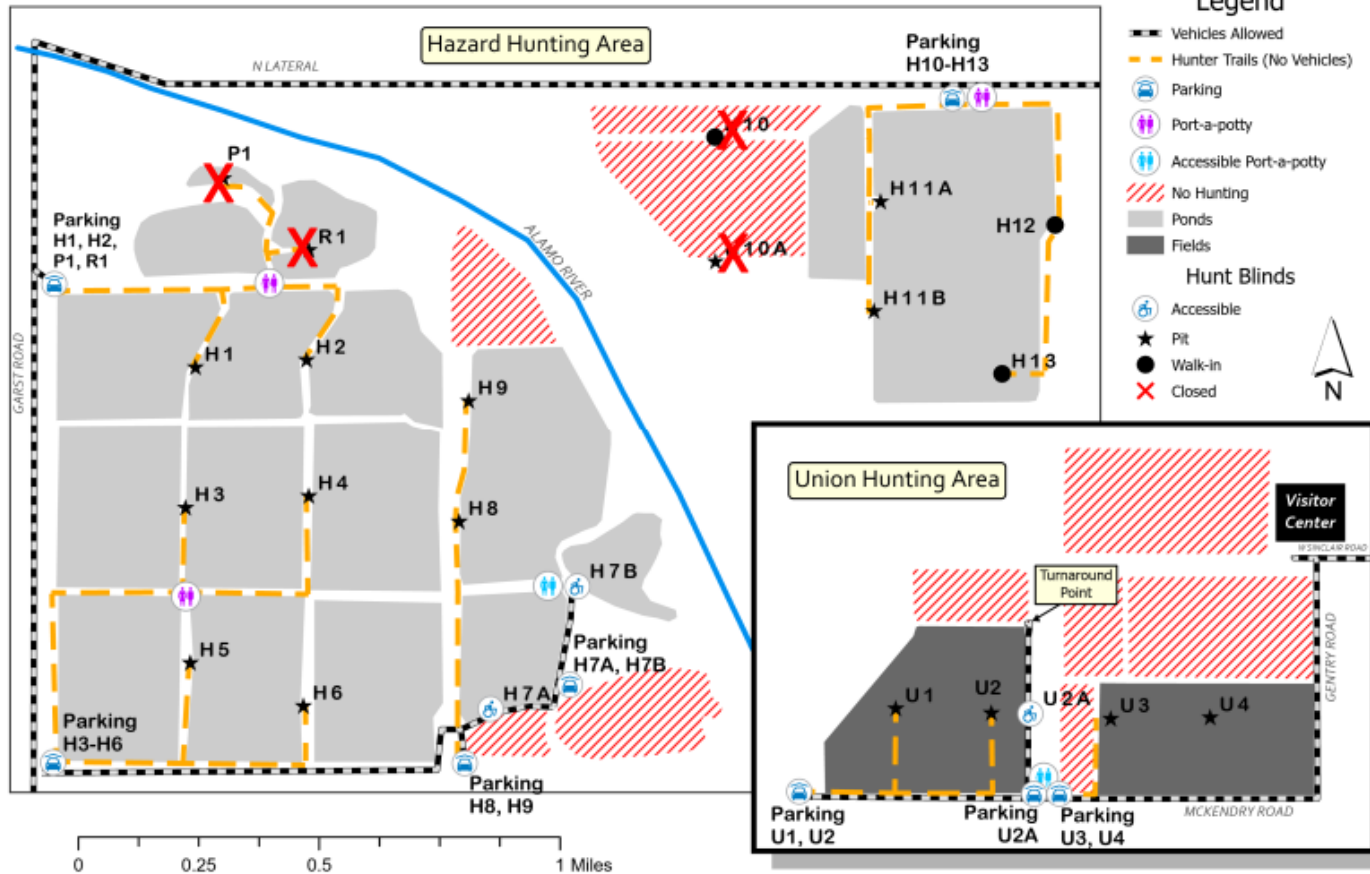

SAN JACINTO WILDLIFE AREA

San Jacinto Wildlife Area

17050 Davis Rd. Lakeview, CA. 92567

(951) 928-0580

Scott Sewell- Senior Fish Wildlife & Habitat Supervisor

Vacant- Wildlife Habitat Supervisor I

Carlos Gutierrez- Wildlife Habitat Assistant

James Romero- Fish and Wildlife Technician

Shane Reed- Fish and Wildlife Technician

Ricky Gardenias- Fish and Wildlife Technician

Fernando Becerra- Fish and Wildlife Seasonal Aid

Vacant- Fish and Wildlife Seasonal Aid



California Department of
Fish and Wildlife

R6/LANDS/SJWA-05/24/2023



GENERAL COMMENTS FOR SJWA'S WETLANDS

- Management of SJWA's wildlife, habitats and programs will remain the same as previous years.
- Water allocation from EMWD remain the same but the water costs are rising considerably. This will be challenging for SJWA, but we will work through it. Estimated 95-100% of waterfowl area will be flooded by opening of waterfowl season.
- SJWA staff mowed and disced vegetation to reduce fuels and overgrowth of undesired veg for increase hunter access within the waterfowl ponds and marshes throughout the wildlife area. Future vegetation management projects include mowing, discing, herbicide treatments and potentially prescribed burns and grazing. Also, revegetation with more desirable species (Cottonwood and Willows) and an overall decrease of noxious weeds.
- CWA will begin work on our front entry wetland enhancement project with new configurations for better water efficiency and conveyance.
- In preparation for 2024 projects, SJWA will be drying up Ponds 1,2,3 and 4 and the G marshes a little earlier than normal.
- Millet was planted in 2022/23 as follows; F- 1,2,3 & 4, G- 1 &2, Marsh Y and Z, Walkers 1,3, 5,6,7 &8.
- SJWA plans to repeat the same planting effort for the 2023/04 season

WATERFOWL HABITAT AT SJWA

-WITH THE LARGE AMOUNT OF RAINFALL THIS PAST YEAR EVERYTHING IS RUNNING A LITTLE BEHIND SCHEDULE-

**DRAWDOWNS OF WETLANDS- MARCH, APRIL & MAY
SPRING & SUMMER WETLAND IRRIGATIONS- APRIL, MAY & JUNE
FALL FLOOD WILL BEGAN IN AUGUST**



IRRIGATED WETLANDS FOR HABITAT

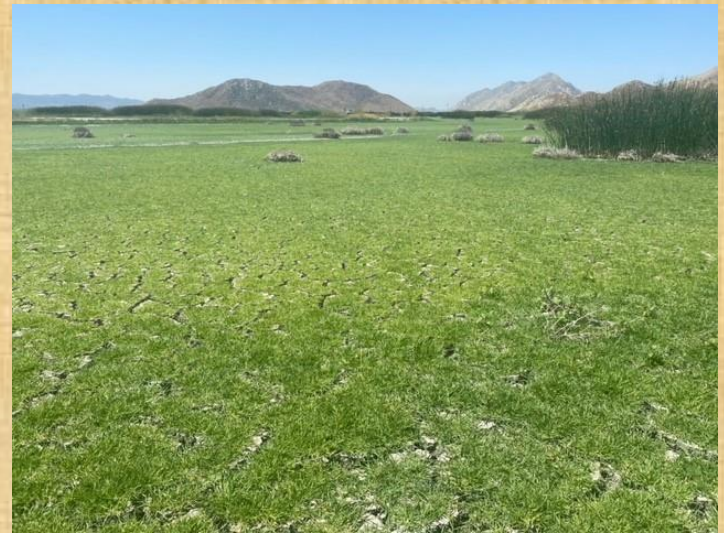

GAME TAKE SPECIES COMPOSITION REPORTS

GAME TAKE SPECIES COMPOSITION REPORTS							
AREA: San Jacinto Wildlife Area			YEAR: 2022-2023				
MONTH	WED	SAT	SUN		WED	SAT	SUN
Date:				Canada Goose		9	
Capacity:				Greater White Fronted		18	
Weather:(R,S,C,O,F)				Cackling Goose		3	
Wind:(N,S,E,W,C)				Snow Goose		19	
				Ross' Goose		3	
Mallard		198		Aleutian		1	
Gadwall		823		Other			
American Wigeon		683		TOTAL GEESE	0	53	0
Northern Pintail		364					
Green-winged Teal		2,796		American Coot		354	
Cinnamon Teal		683		TOTAL WATERFOWL	0	10,020	0
Northern Shoveler		2,734					
Redhead		30		Snipe			
Canvasback		26		Pheasant (Wild)			
Ring-necked Duck		470		Pheasant (Planted)			
Scaup		21					
Bufflehead		314		Adult Pheasant Hunters			
Goldeneye		15		Jr. Pheasant Hunters			
Ruddy Duck		429		TOTAL PHEASANT HNTRS	0	0	0
Wood Duck		6		Adult WF Hunters		4,312	
Blue-Winged Teal		12		Jr. WF Hunters		238	
Whistling Duck		1		Adult Mixed Hunters			
Merganser		8		Jr. Mixed Hunters			
Other				TOTAL WF/ MIXED HNTRS	0	4,550	0
Other							
Other				Average Ducks	#DIV/0!	2.11	#DIV/0!
Other				Average Geese	#DIV/0!	0.01	#DIV/0!
				Average Waterfowl	#DIV/0!	2.20	#DIV/0!
TOTAL DUCKS	0	9,613	0	Average Pheasant	#DIV/0!	#DIV/0!	#DIV/0!
Reservations Issued		1,610		1 Day Passes Redeemed		2,758	
Reservations Redeemed		912		2 Day Passes Redeemed			
				Type A Passes Redeemed		1,554	
				Type B Passes Redeemed			

WEATHER: R - RAIN; S - SNOW; C - CLEAR; O - OVERCAST/CLOUDY; F - FOG

WINDS: N - NORTH; S - SOUTH; E - EAST; W - WEST; C - CALM

GAME TAKE SPECIES COMPOSITION REPORTS

AREA: San Jacinto Wildlife Area

YEAR: 2021-2022

MONTH	WED	SAT	SUN		WED	SAT
Date: Season Total				Canada Goose		8
Capacity:				Greater White Fronted		1
Weather:(R,S,C,O,F)				Cackling Goose		2
Wind:(N,S,E,W,C)				Snow Goose		12
				Ross' Goose		1
Mallard	255			Aleutian		2
Gadwall	735			Other		
American Wigeon	436			TOTAL GEESE	0	26
Northern Pintail	306					
Green-winged Teal	2,327			American Coot		303
Cinnamon Teal	387			TOTAL WATERFOWL	0	8,572
Northern Shoveler	2,833					
Redhead	41			Snipe		
Canvasback	31			Pheasant (Wild)		
Ring-necked Duck	239			Pheasant (Planted)		
Scaup	8					
Bufflehead	291			Adult Pheasant Hunters		
Goldeneye	26			Jr. Pheasant Hunters		
Ruddy Duck	308			TOTAL PHEASANT HNTRS	0	0
Wood Duck	0			Adult WF Hunters		4,282
Blue-Winged Teal	4			Jr. WF Hunters		303
Whistling Duck	0			Adult Mixed Hunters		
Merganser	16			Jr. Mixed Hunters		
Other				TOTAL WF/ MIXED HNTRS	0	4,585
Other						
Other				Average Ducks	#DIV/0!	1.80
Other				Average Geese	#DIV/0!	0.01
				Average Waterfowl	#DIV/0!	1.87
TOTAL DUCKS	0	8,243	0	Average Pheasant	#DIV/0!	#DIV/0!
Reservations Issued	1,558			1 Day Passes Redeemed		2,418
Reservations Redeemed	826			2 Day Passes Redeemed		
				Type A Passes Redeemed		1,864
				Type B Passes Redeemed		

WEATHER: R - RAIN; S - SNOW; C - CLEAR; O - OVERCAST/CLOUDY; F - FOG

COMPARISON OF 2021-22 AND 2022-23

2021-2022-Hunters- 4585

2021-2022 Birds harvested -8572

2022-2023 Hunters -4550

2022-2023- Birds Harvested -10,020

1 & 2 Birds remain Northern
Shovelers and Green Wing Teal.

#3 is still Gadwall

#4 is American Wigeon

GAME TAKE SPECIES COMPOSITION REPORTS

AREA: San Jacinto Wildlife Area			YEAR: 2022-2023 Comparison		
MONTH	2022	2023		2022	2023
Date:			Canada Goose	8	9
Capacity:			Greater White Fronted	1	18
Weather:(R,S,C,O,F)			Cackling Goose	2	3
Wind:(N,S,E,W,C)			Snow Goose	12	19
			Ross' Goose	1	3
Mallard	255	198	Aleutian	2	1
Gadwall	735	823	Other		
American Wigeon	436	683	TOTAL GEESE	0	53
Northern Pintail	306	364			
Green-winged Teal	2327	2,796	American Coot		0
Cinnamon Teal	387	683	TOTAL WATERFOWL	0	9,666
Northern Shoveler	2833	2,734			
Redhead	41	30	Snipe		
Canvasback	31	26	Pheasant (Wild)		
Ring-necked Duck	239	470	Pheasant (Planted)		
Scaup	8	21			
Bufflehead	291	314	Adult Pheasant Hunters		
Goldeneye	26	15	Jr. Pheasant Hunters		
Ruddy Duck	308	429	TOTAL PHEASANT HNTRS	0	0
Wood Duck		6	Adult WF Hunters	4282	4,312
Blue-Winged Teal	4	12	Jr. WF Hunters	303	238
Whistling Duck		1	Adult Mixed Hunters		
Merganser	16	8	Jr. Mixed Hunters		
Other			TOTAL WF/ MIXED HNTRS	0	4,550
Other					
Other			Average Ducks	0.00	2.11
Other			Average Geese	0.00	0.01
			Average Waterfowl	0.00	2.12
TOTAL DUCKS	0	9,613	Average Pheasant	#DIV/0!	#DIV/0!
Reservations Issued			1 Day Passes Redeemed	2418	2,758
Reservations Redeemed	826	912	2 Day Passes Redeemed		
			Type A Passes Redeemed	1864	1,554
			Type B Passes Redeemed		

WEATHER: R - RAIN; S - SNOW; C - CLEAR; O - OVERCAST/CLOUDY; F - FOG
WINDS: N - NORTH; S - SOUTH; E - EAST; W - WEST; C - CALM

SJWA HUNTER RESERVATIONS 2023/2024

QUOTAS ARE OUR BEST ESTIMATE AND SUBJECT TO CHANGE

Date	Acres Flooded	2022-23 Hunter Quota	2021-22 Hunter Quota
Opening Day	850-950	50	50
November 1	950	50	50
December 1	950	50	50
January 1	950	50	50

GOOD NEWS- MYSTIC LAKE IS FULL

PC: JAMES ROMERO



SJWA WATERFOWL HUNT MAP

- Mystic Lake will have blinds this year.

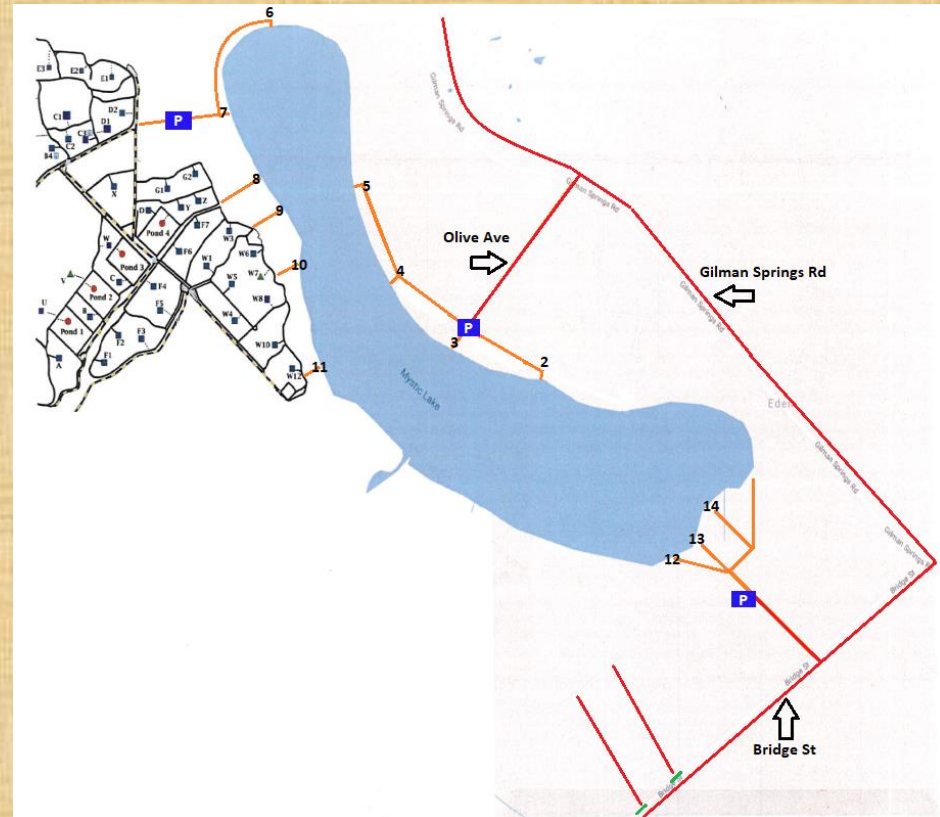
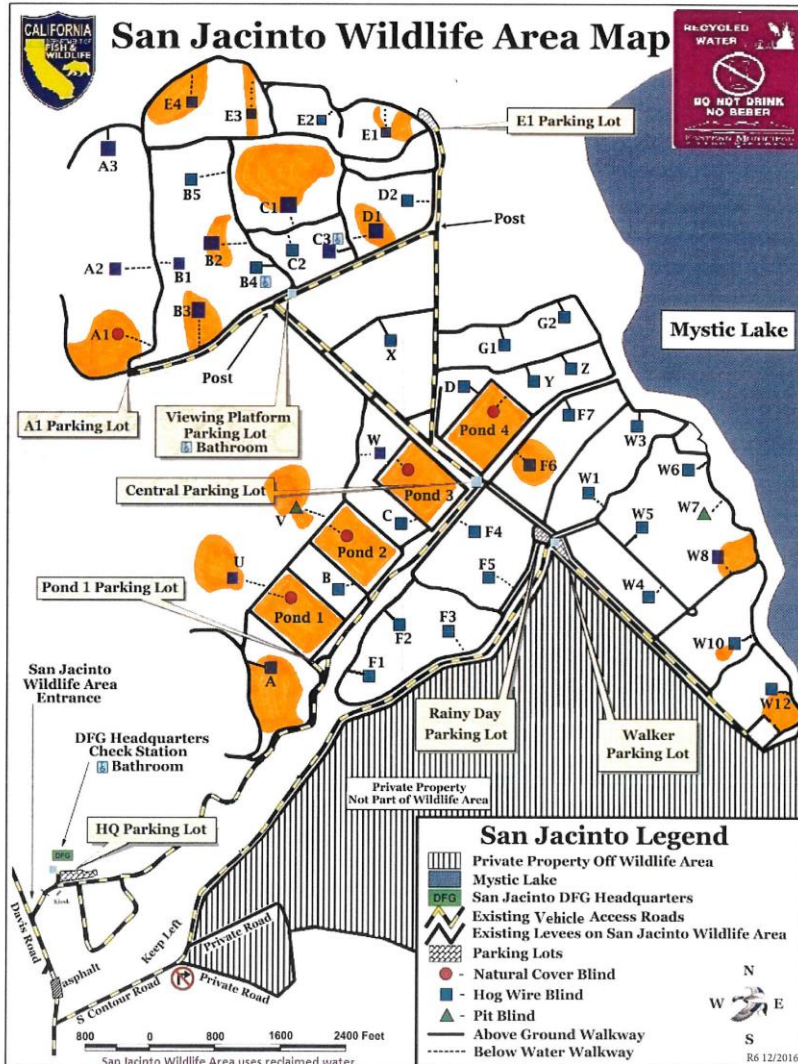

FUTURE WETLAND PROJECTS

- 1- LASER LEVELING ALL THE WETLAND UNITS
- 2- NEW UNITS- G3 & G4 -21 NEW ACRES
- 3- A1,2 & 3- 30 MORE ACRES
- 4- WALKERS- 5 ACRES
- 5- CLOSED ZONE BEHIND U, V AND W -32 ACRES

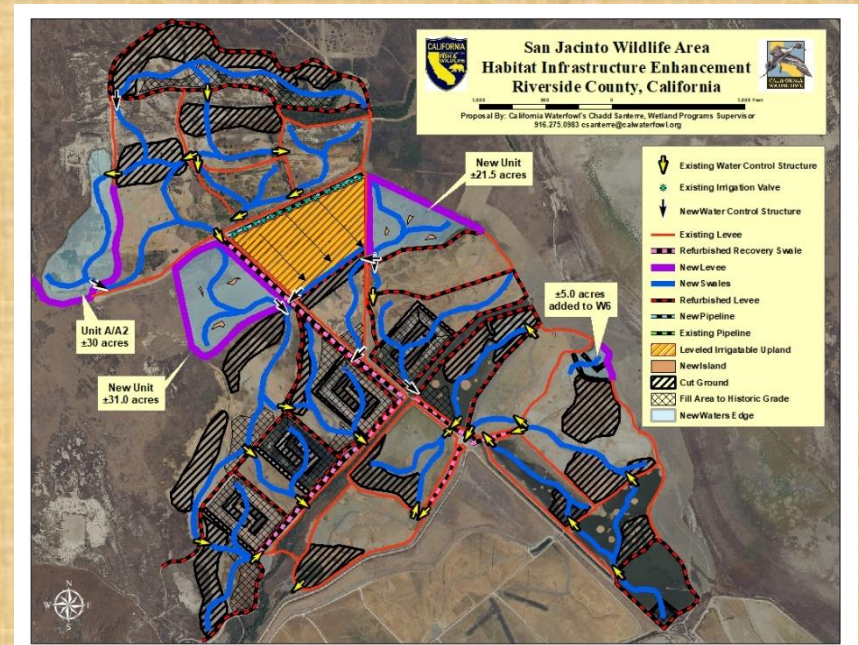
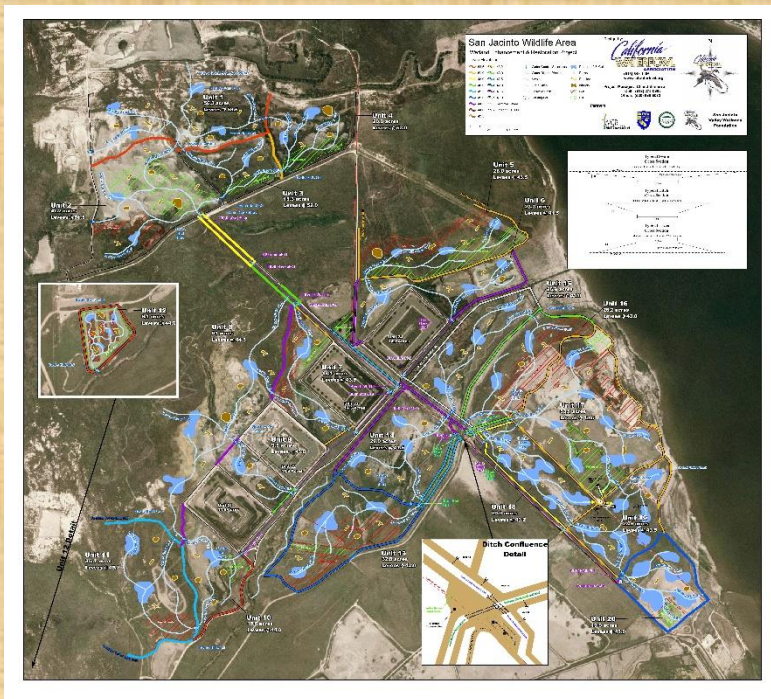

NEW AND RENEWABLE LEASE AGREEMENTS

1. AGRICULTURAL LEASE -711 ACRES
2. GRAZING LEASE

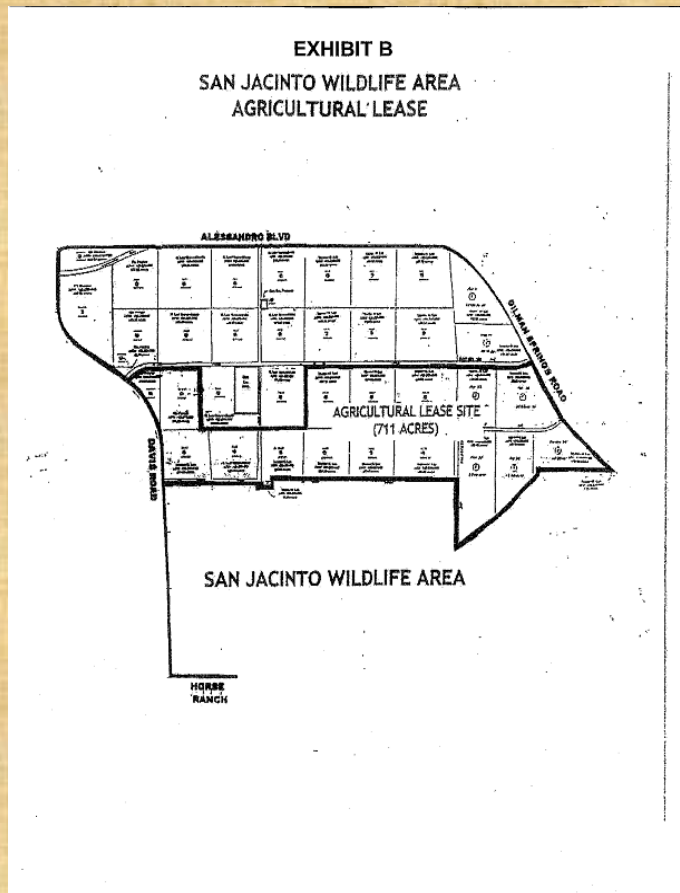

Grazing in Wildlife Areas

Helpful Herds

Most people are aware of the value of a "defensible space" around their home. This allows fire fighters a greater chance to save your property. Some public lands use cattle to reduce the potential for catastrophic fires. Light to moderate cattle grazing during the winter and spring reduces the fuel load. With less fuel, tall grass is less likely to ignite vulnerable oak branches and push the fire into the tree tops.

Did You Know?

CDFW uses grazing income to improve and create recreational opportunities. Funds support habitat enhancement, education, and maintenance. This includes removing invasive plants like yellow starthistle. It matures early and spreads its abundant seeds easily, taking over millions of acres in California.

For Your Safety

- CLOSE ALL GATES
- Never disturb cattle, especially with calves.
- No dogs allowed.



Managed Grazing Improves Habitat

The Department of Fish and Wildlife carefully determines when, where, and for how long cattle may graze. Specific timing reduces competition with wildlife for food and space. Grazing helps nature and people in three ways. It reduces fire danger, keeps non-native grasses and invasive weeds in check, and creates better habitat for wildlife.

Make Way for Native Plants

Most of the grasses you see here are non-native and compete with plants preferred by deer and other wildlife. Cattle, through their grazing and movement around the area, create open patches that quail and turkey need. Once the grass is thinned, sunlight reaches down to the soil, helping native plants germinate.

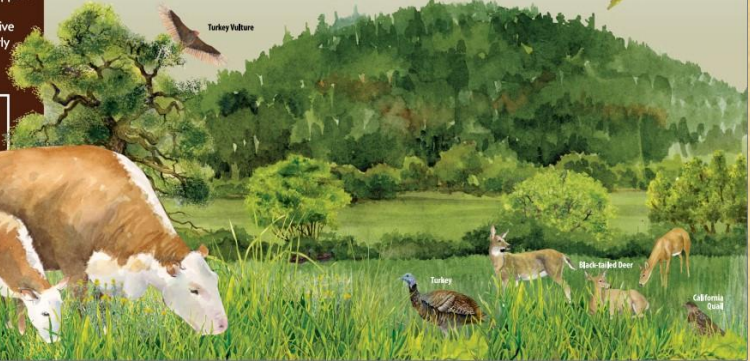

2022 EARLY BIRDS ARRIVING AT SJWA



2022 SJWA UPLAND GAME HABITAT

- Upland Game habitat was planted with wheat; 60 acres in the Upland Game Unit west of Davis road, 80 acres in the Dog Training and upland Unit east of Davis road, 100 acres at Bridge Street and 25 acres north Marsh W.
- SJWA's habitat was robust and ready to go but the birds didn't stay around as the summer monsoon and erratic weather persisted.

Dove Opener Morning, Sept 1st, 2022

Hunters – 110

Mourning Dove – 177

White Wing Dove-0

Average – 1.6

Hunters came from the counties of Imperial, Riverside, Orange, Los Angeles, Ventura, San Bernardino, San Diego and San Luis Obispo.

SJWA Pheasant Hunt Schedule; Youth Hunt- 11/05/2022,
Family Hunt- 12/11/2022, Women's Hunt- 1/15/2023

2023 SJWA UPLAND GAME HABITAT

SO FAR THIS YEAR, UPLAND GAME HABITAT WAS PLANTED AGAIN IN WHEAT;
40 ACRES IN THE UPLAND GAME UNIT WEST OF DAVIS ROAD,
30 ACRES IN THE DOG TRAINING AND UPLAND UNIT EAST OF DAVIS ROAD,
70 ACRES AT BRIDGE STREET AND
WE WILL BE PLANTING 20 ACRES NORTH MARSH W



SJWA UPLAND GAME MAP

California Department of Fish and Wildlife
Inland Deserts Region
UPLAND GAME HUNTING MAP
SAN JACINTO WILDLIFE AREA
Riverside County

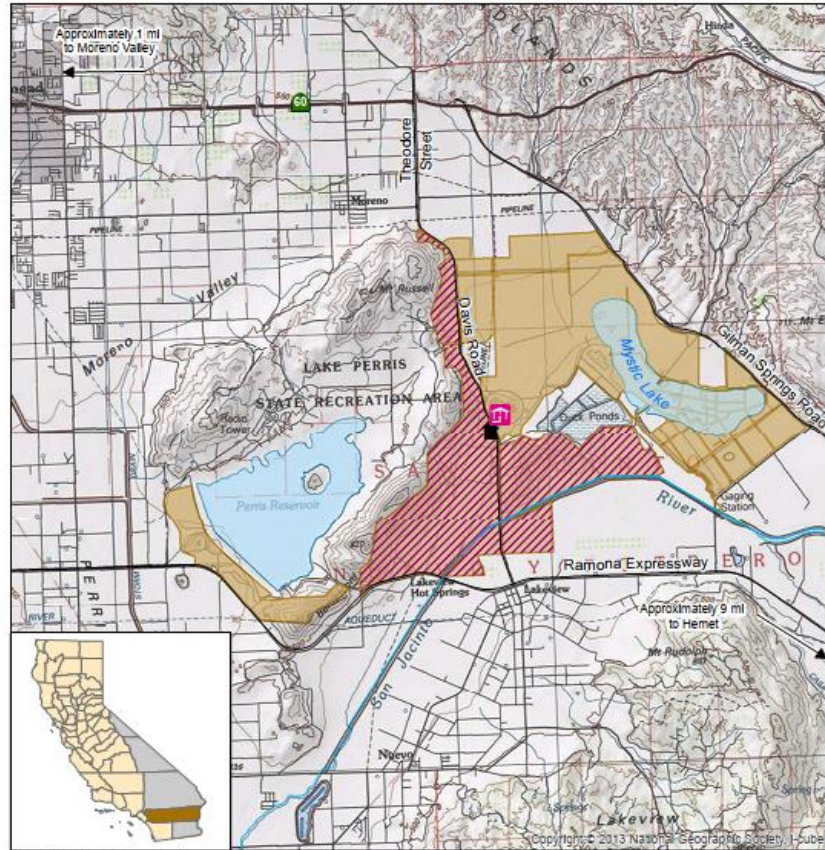

Wildlife Area	Headquarters
In-Season Hunting Area (Quail, Rabbit, Dove & Snipe, Shotgun Only)	Visitor Permit Booth

N
0 3 Miles

Disclaimer: Boundaries are approximate.
Maps are intended for general purposes only.

December 2016 - WLB

UPLAND GAME / SKR MOWING



DOG TRAINING, HUNT TEST AND FIELD TRIAL AREA

OPEN - JUNE 1ST – APRIL 30TH

CLOSED - MARCH 1ST – MAY 31ST





FUTURE DOG TRAINING AREA PROJECTS

**1. BUILD PONDS
FOR WATER
WORK**

**2. EXPAND THE
AREA**

SJWA VOLUNTEER WORK PARTY DAYS ARIL 8, 2023/ JULY 2023/ SEPTEMBER 2023 AND MAYBE MORE



Hunting for a better California



CWA PROJECTS AT SJWA

CWA SWALES AND DELIVERY DITCH WORK IN 2022

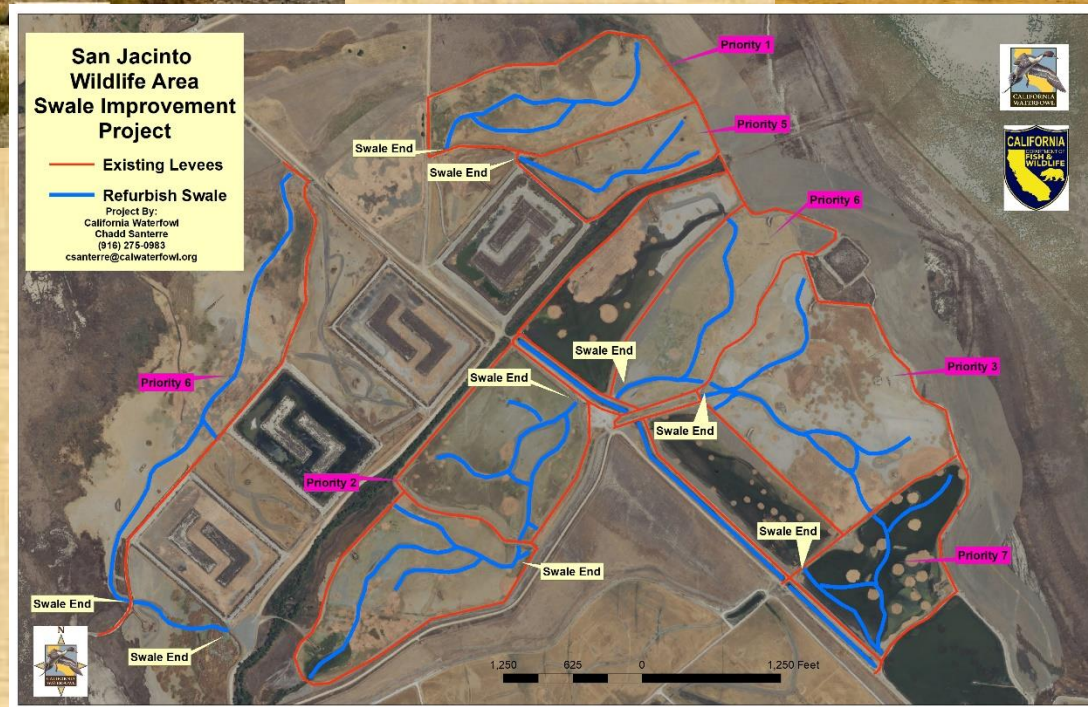

CWA 2023 ENHANCEMENT WORK FOOD PLOT AND ENTRY WETLAND





San Jacinto Wildlife Area Habitat Infrastructure Enhancement Riverside County, California



1,000 500 0 500 1,000 Feet

Proposal By: California Waterfowl's Chadd Santerre, Wetland Programs Supervisor or
916.275.0983 csanterre@calwaterfowl.org

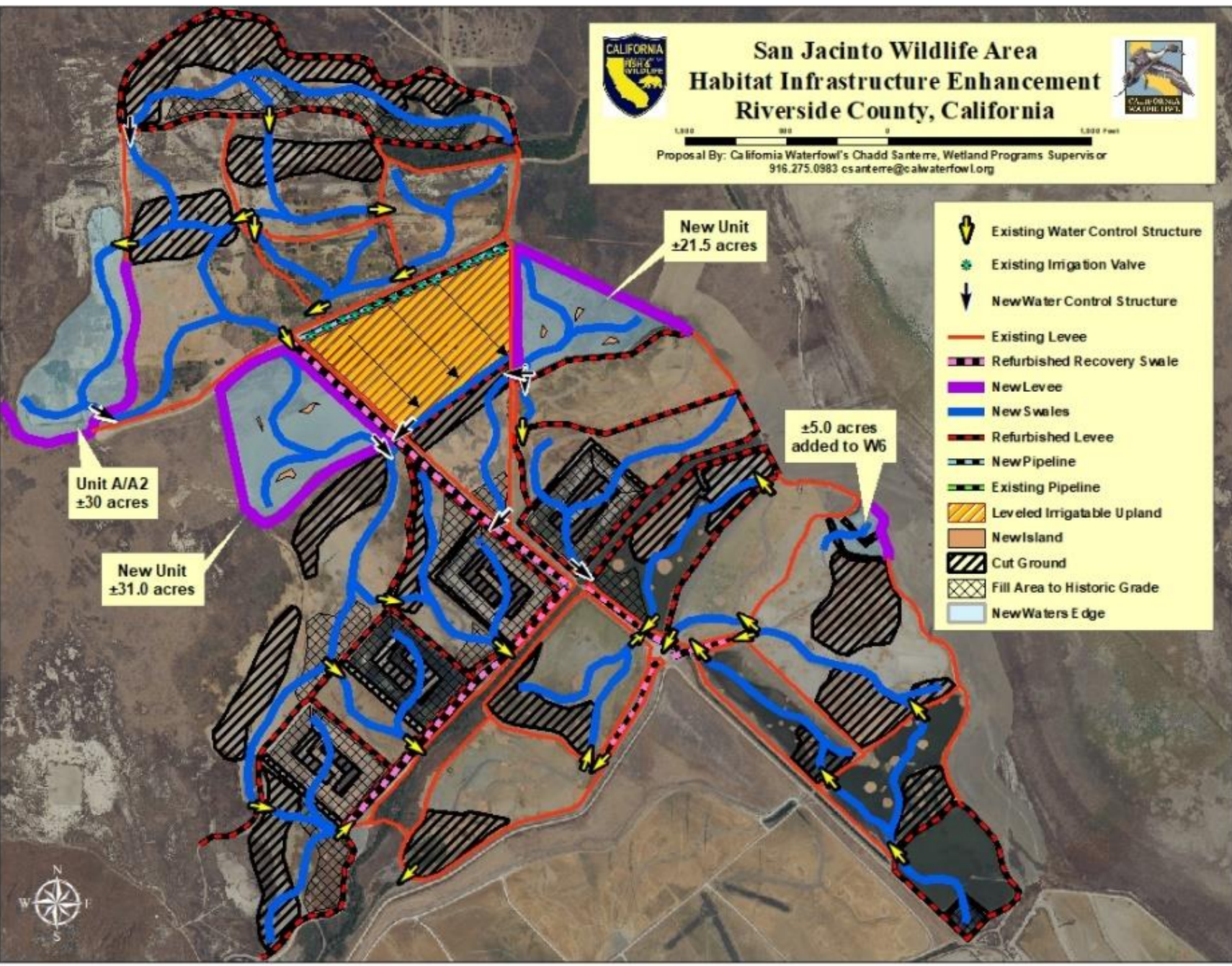

Unit A/A2
±30 acres

New Unit
±31.0 acres

New Unit
±21.5 acres

±5.0 acres
added to W6

- Existing Water Control Structure
- Existing Irrigation Valve
- New Water Control Structure
- Existing Levee
- Refurbished Recovery Swale
- New Levee
- New Swales
- Refurbished Levee
- New Pipeline
- Existing Pipeline
- Leveled Irrigatable Upland
- New Island
- Cut Ground
- Fill Area to Historic Grade
- New Waters Edge



SJWA SHOREBIRD HABITAT



SJWA'S ENTRY KIOSK

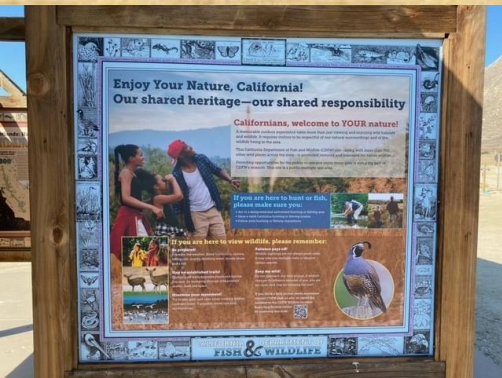
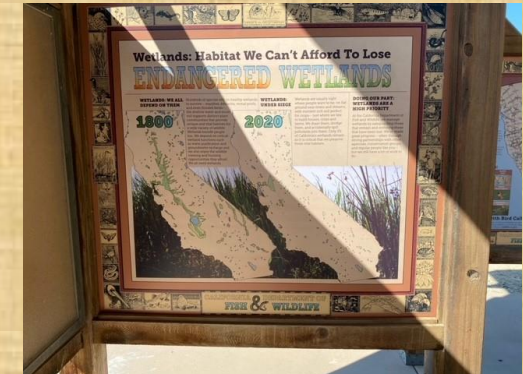
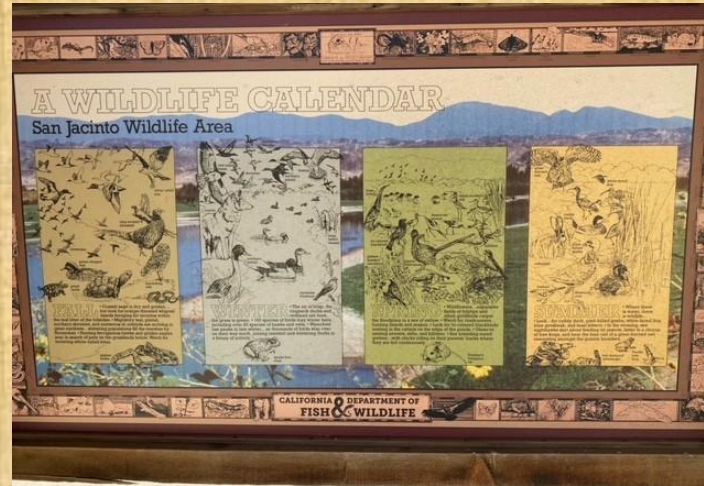
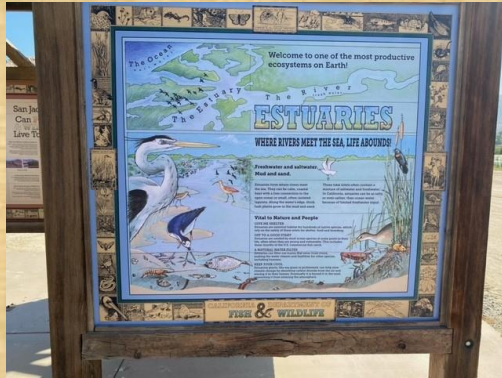

CDFW LAND PASS FEE'S

PURCHASE A LANDS PASS

Lands Pass funds support the management and preservation of Wildlife Areas and Ecological Reserves.

HOW TO PURCHASE:
Scan this QR Code.

Visit www.ca.wildlifelicenses.com/internet-sales.
Visit a CDFW license office or a sales agent.
Call (800) 595-1488.

We all enjoy visiting our public lands, and we all need to pitch in to support them!

A SMALL PRICE TO PAY For Enjoying California's Wildlands!

WHO DOESN'T NEED TO PAY:

- Children Under **16**
- People with a current California Fishing or Hunting License
- Schools or youth organizations including accompanying adults
- People who have a current Annual Lands Pass

Thanks for supporting California wildlife!

CALIFORNIA DEPARTMENT OF FISH & WILDLIFE

NEW EQUIPMENT AT SJWA

- During the past 2 years, our lands program has been working on acquiring assets from the Wildfire Resiliency fund that was possible via SB 85, SB170 and now SB176, including rentals.



PLEASE BE OUR EYES WHILE YOU ARE IN THE FIELD

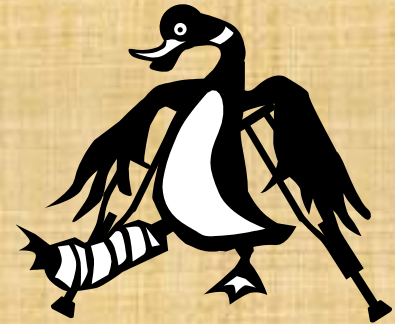
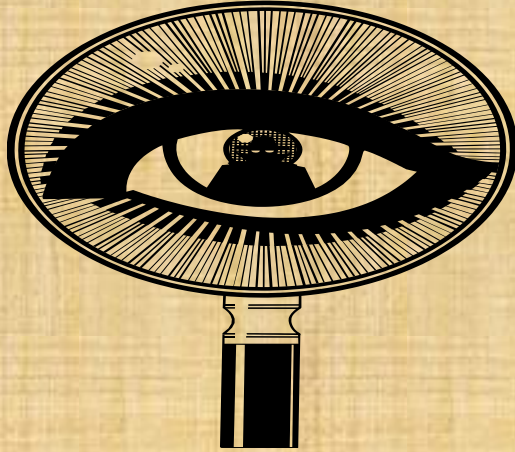

- Report any dead or sick waterfowl in a group of 5 or more. Call our office SJWA (951) 928-0580, IWA (760) 359-0577 or report your observations to check station staff as soon as possible.

AVIAN INFLUENZA AND WATERFOWL HUNTERS

- Waterfowl hunting season is set to open in some parts of the state on Saturday, October 1. As the Eurasian strain of Highly Pathogenic Avian Influenza (HPAI) H5N1 continues to impact wild and domestic birds statewide, the California Department of Fish and Wildlife (CDFW) recommends hunters take precautions to limit the spread of infection. Since mid-July, HPAI H5N1 has been detected in 66 wild birds from 19 counties including Alameda, Butte, Colusa, Fresno, Glenn, Mendocino, Napa, Placer, Plumas, Sacramento, San Francisco, Santa Clara, Santa Cruz, Siskiyou, Solano, Sonoma, Stanislaus, Trinity and Yolo. The California Department of Food and Agriculture (CDFA) has also reported detections of HPAI H5N1 in domestic birds in Butte, Contra Costa, El Dorado, Fresno, Sacramento and Tuolumne counties.
- HPAI virus is contagious among birds, and domestic birds such as chickens are especially vulnerable. Some wild birds such as dabbling ducks may carry and spread the virus but show no signs of illness. Other birds may develop mild to severe signs of illness and die from infection such as geese, waterbirds (including American white pelicans), raptor predators and avian scavengers (including turkey vultures).
- Avian influenza spreads through direct bird-to-bird contact and may also spread to birds through contaminated surfaces including hands, shoes, clothing and gear like vehicle tires and decoys. While the Centers for Disease Control considers the transmission risk of avian influenza to people to be low, waterfowl hunters are advised to take precautions to protect themselves, hunting dogs, falconry birds, poultry and pet birds.
-

THANK YOU



THANK YOU

- To you, our Public for participating in this online information outreach meeting and supporting our Wildlife Areas
- To the US Fish and Wildlife Service, Sonny Bonno NWR for continuing our hunting opportunities.
- Eastern Municipal Water District and Imperial Irrigation District for supporting our wetland programs in southern California.
- IWA and SJWA staff for all their hard work year after year.
- California Waterfowl Association for their continued support and hard work on restoration and enhancement work.

QUESTIONS AND COMMENTS ARE WELCOMED, PLEASE
CONTACT US AT:

SCOTT.SEWELL@WILDLIFE.CA.GOV

CRISTOPHER.CRECELIUS@WILDLIFE.CA.GOV

CSANTERRE@CALWATERFOWL.ORG

