



Tracking Number: (2023-33MPA
)

To request a change to regulations under the authority of the California Fish and Game Commission (Commission), you are required to submit this completed form to: California Fish and Game Commission, (physical address) 1416 Ninth Street, Suite 1320, Sacramento, CA 95814, (mailing address) P.O. Box 944209, Sacramento, CA 94244-2090 or via email to FGC@fgc.ca.gov. Note: This form is not intended for listing petitions for threatened or endangered species (see Section 670.1 of Title 14).

Incomplete forms will not be accepted. A petition is incomplete if it is not submitted on this form or fails to contain necessary information in each of the required categories listed on this form (Section I). A petition will be rejected if it does not pertain to issues under the Commission's authority. A petition may be denied if any petition requesting a functionally equivalent regulation change was considered within the previous 12 months and no information or data is being submitted beyond what was previously submitted. If you need help with this form, please contact Commission staff at (916) 653-4899 or FGC@fgc.ca.gov.

SECTION I: Required Information.

Please be succinct. Responses for Section I should not exceed five pages

1. **Person or organization requesting the change: Environment California Research and Policy Center and Azul**
Name of primary contact person: Laura Deehan, Environment California
Address: 3435 Wilshire Blvd., Suite 385, Los Angeles, CA, 90010
Telephone number: (415) 420-4710
Email address: Ideehan@environmentcalifornia.org
2. **Rulemaking Authority (Required)** - Reference to the statutory or constitutional authority of the Commission to take the action requested: Authority cited: Sections 200, 205(c), 265, 399, 1590, 1591, 2860, 2861 and 6750, Fish and Game Code; and Sections 36725(a) and 36725(e), Public Resources Code.
3. **Overview (Required)** - This joint petition from Environment California and Azul requests minor or modest expansions for 6 state MPAs and the designation of one new State Marine Park in order to enhance protections for California's kelp forests – a critical ecosystem and habitat type that provides myriad benefits for both human and marine communities, and which has experienced significant declines in the last decade due to natural and human-related causes. In particular, the regulation changes put forth in this petition seek to enhance protections for resilient, stable, and persistent kelp forest patches as identified by recent analyses and peer-reviewed research. Proposed boundary and regulation changes include (see Table 1):
 - i. Cabrillo SMR - expand westward and northward by 15.2 sq mi
 - ii. Point Dume SMCA - expand westward by 4.6 sq mi
 - iii. South Point SMR - expand westward by 26.3 sq mi
 - iv. Gull Island SMR - expand northward by 1.8 sq mi
 - v. Point Conception SMR - expand eastward by 14.6 sq mi
 - vi. Natural Bridges SMR - expand southward by 13.7 sq mi
 - vii. Pleasure Point, Santa Cruz - designate 3.2 sq mi as a new State Marine Reserve



4. **Rationale (Required)** - The state of California has experienced significant losses of its kelp forest cover since the designation of the MPA network. While we could not know which areas would persist in the face of extreme threats at the time the MPA network was originally established, new data and research has since helped to identify kelp beds that have persisted and are most resilient in the face of climatic and other disturbances. Enhancing protections for the state's most resilient, stable, and persistent kelp forest patches now will allow us to preserve what we have left, and increase our chances of restoration in the future. Removing, to the extent possible, direct human impacts on these resilient kelp forests that are potential climatic refuges will not only help these areas persist, but will also enhance the state's restoration efforts for other kelp forests in decline. By focusing resources on the immediate protection of already identified important areas with outsized conservation benefits, the state can advance the goals of the Marine Life Protection Act, advance the new 30x30 target, and take a cost-effective approach to kelp restoration by protecting the natural regeneration potential of kelp forest ecosystems statewide.

See Petition Narrative attached for comprehensive rationale and methods behind site selection.

Primary contacts:

Laura Deehan, Environment California, (415) 420-4710, ldeehan@environmentcalifornia.org

Marcela Gutiérrez-Graudiņš, Azul, mar@azul.org

SECTION II: Optional Information

5. **Date of Petition:** 11/29/23
6. **Category of Proposed Change**
- Sport Fishing
 - Commercial Fishing
 - Hunting
 - Other, please specify: MPAs, Section 632.
7. **The proposal is to:** *(To determine section number(s), see current year regulation booklet or <https://govt.westlaw.com/calregs>)*
- Amend Title 14 Section(s): [Westlaw regulations](#).
 - Add New Title 14 Section(s): *Click here to enter text.*
 - Repeal Title 14 Section(s): *Click here to enter text.*
8. **If the proposal is related to a previously submitted petition that was rejected, specify the tracking number of the previously submitted petition** *Click here to enter text.*
Or Not applicable.
9. **Effective date:** If applicable, identify the desired effective date of the regulation. If the proposed change requires immediate implementation, explain the nature of the emergency: As soon as is practicable for the State of California.



10. **Supporting documentation:** Identify and attach to the petition any information supporting the proposal including data, reports and other documents:
- Petition Narrative
 - Appendix A - Highly persistent kelp beds and “medium priority” restoration sites warranting protection with expanded California MPAs, as identified by Ospina-Giraldo et al. 2023 and Arafeh-Dalmau et al. 2021
 - Table 1 - Proposed Boundary and Regulation Changes
 - Appendix B - Letters of support:
 - Petitioner's letter of support
 - Joint letter from Drs. Nur Arafeh-Dalmau, Fiorenza Micheli, Kyle Cavanaugh, Dawn Murray, and Carolina Olguin-Jacobson
 - Letter from Dr. Tom Bell, Woods Hole Oceanographic Institute
 - Letter from Hannah Nevins, Santa Cruz seabird biologist
 - Joint letter from 27 scientists, researchers, and educators
 - Letter from Assemblymember Dawn Addis, 30th District
 - Letter from Fred Keeley, Mayor of Santa Cruz
 - Joint letter from 21 NGOs
 - Letter from Environmental Action signed by 2,487 member of the public
 - Letter signed by 214 CALPIRG students
 - Letter from 4 California college student leaders
 - Petition signed by over 7,000 members of the public
11. **Economic or Fiscal Impacts:** Identify any known impacts of the proposed regulation change on revenues to the California Department of Fish and Wildlife, individuals, businesses, jobs, other state agencies, local agencies, schools, or housing:

Enhanced, long-term protection of highly resilient kelp forest areas will bolster the diverse stakeholders, interests and industries that benefit from our coastal marine resources. Low-impact, non-consumptive recreational activities such as diving, snorkeling, and surfing will be unaffected - and even enhanced - by expanded MPAs, which will also provide enhanced research and education opportunities. Short-term impacts to recreational and commercial fishermen will be outweighed by larger benefits in the future, as has been demonstrated here in California and around the world ([Bucaram et al. 2018](#), [Medoff et al 2022](#)). For example, an analysis of CDFW fisheries data found that regional and statewide fishery landings and values do not appear to have been negatively impacted by MPAs ([Murray and Hee 2019](#)), and an analysis of California spiny lobster fishery found that short-term losses were compensated for by a 225% increase in total catch after 6 years of MPA designation ([Lenihan et al. 2021](#)).

12. **Forms:** If applicable, list any forms to be created, amended or repealed:

SECTION 3: FGC Staff Only

Date received: 11/30/2023

FGC staff action:

- Accept - complete
- Reject - incomplete



Reject - outside scope of FGC authority

Tracking Number

Date petitioner was notified of receipt of petition and pending action: _____

Meeting date for FGC consideration: _____

FGC action:

Denied by FGC

Denied - same as petition _____

Tracking Number

Granted for consideration of regulation change

**Petition to Modify the CA Marine Protected Area Network
to Enhance Protections for California's Most Resilient Kelp Forests**

Joint Submission by Environment California and Azul

PETITION NARRATIVE

Overview

California has experienced severe losses of its kelp forests since the designation of its statewide MPA network. At the time the MPA network was established, we could not know which kelp beds would be most resilient in the face of climate-related threats. However, in light of new data and research identifying the location of the state's persistent and stable kelp beds, adaptive management of the MPA network to better protect these kelp areas is therefore of critical importance.

This petition seeks to strengthen the statewide MPA network's protections for California's most resilient, stable, and persistent kelp forest patches – preserving what we have left now, to increase our chances of successful restoration in the future. Removing, to the extent possible, direct human impacts on these resilient kelp forests that are potential climatic refuges will not only help these areas persist, but will also enhance the state's restoration efforts for other kelp forests in decline. These efforts will also benefit kelp-forest dependent species, such as endangered Southern sea otters and threatened species of abalone. By focusing resources on the immediate protection of already identified important areas with outsized conservation benefits, the state can advance the goals of the Marine Life Protection Act, advance the new 30x30 target, and take a cost-effective approach to kelp restoration by protecting the natural regeneration potential of kelp forest ecosystems statewide.

Importance and decline of California's kelp forests

California's kelp forests provide numerous and invaluable ecological and environmental benefits. These underwater ecosystems serve as critical nurseries for a wide variety of marine species, providing shelter and food for numerous fish, invertebrates, and marine mammals, including the endangered Southern sea otter. Kelp acts as a natural water filter, as it absorbs excess nutrients and helps maintain water quality by reducing the risk of harmful algal blooms. Kelp forests may also play a role in carbon sequestration, capturing atmospheric carbon dioxide and helping to mitigate climate change. In addition to their ecological importance, kelp forests offer enormous cultural and economic benefits to California. They hold enormous cultural and economic significance for many of the Tribes and Indigenous communities that call California's coastal waters home. They support thriving commercial and recreational fisheries, contributing to the state's economy. The beauty and biodiversity of these forests attract tourists and divers, bolstering the state's tourism industry. Moreover, kelp can act as a buffer against coastal erosion, protecting shorelines from the damaging impacts of storms and waves.

However, kelp forests in California have experienced a significant decline in recent years due to a combination of natural and human-induced factors. One of the most important drivers of this decline is the warming of ocean waters, which has been linked to climate change. Sustained elevated sea temperatures known as "marine heatwaves" have caused significant stress to kelp populations, leading to widespread loss of kelp stands, increased susceptibility of key urchin predators to disease, and exploding populations of herbivorous sea urchins. The recent 2014-2016 marine heatwave left California's kelp forests decimated, with over 90% of bull kelp reported lost in Northern California and significant losses reported across the state (Bell et al. 2023, Arafeh-Dalmau et al. 2023). Human activities have also played a role in the degradation of kelp forests. Overfishing and removal of key predators like sea otters, predatory fishes, California spiny lobster, rock crab, and sea stars have disrupted food webs and resulted in trophic cascades in these ecosystems, allowing herbivorous species to graze on kelp unchecked. Additionally, coastal development, pollution, and nutrient runoff degrade water quality and promote the growth of invasive species that outcompete native kelp. The loss of kelp cover across the state has widespread economic and ecological impacts, has led to the closure of the recreational red abalone fishery in Northern California and has hindered Southern sea otter population expansion, as great white shark bite mortalities increase where kelp cover has declined at the northern and southern edges of this iconic species' range (Nicholson et al. 2018, Moxley et al. 2019).

The decline of California's kelp forests since the time the MPA network was completed seriously threatens the state's marine biodiversity, fisheries, and overall ecological health and undermines the goals of the Marine Life Protection Act. This adaptive management review cycle is critically timed to respond to kelp loss. It is vital to increase protections immediately to confer as much resilience as possible to future disruptions.

MPAs and kelp forest conservation

Around the world, MPAs have been found to enhance the overall health and resilience of ocean ecosystems (Edgar et al. 2014, Jacquemont et al. 2022), and to promote long-term kelp forest stability (Peleg et al. 2023). By providing long-term protections for predator species within their boundaries - such as southern sea otters, California spiny lobster, rock crabs, wolf eels, and predatory fishes like California sheephead - MPAs help to regulate local populations of kelp consumers, thereby having cascading positive impacts on kelp growth and persistence (Eisaguirre et al. 2020, Kawamata & Taino 2021, House & Allen 2022, Heineke et al. 2023). Promoting intact food webs and natural ecological processes can also help to improve overall resilience in the face of other natural and man-made stressors that MPAs cannot directly mitigate, such as warming ocean temperatures and nutrient runoff (Roberts et al. 2017, Arafeh-Dalmau et al. 2023). Noting these benefits and abilities, the California MLPA specifically identified kelp forests as one of the habitats requiring greater protection ([MLPA Section 2856\(a\)\(2\)\(A\)](#)).

We have seen the benefits of long-term protection of California's kelp forests. The Decadal Management Review of the statewide MPA network found that, while kelp species across the

state experienced large-scale declines during the 2014-2016 marine heatwave, “overall, kelp canopy was more stable and appeared to be more resilient inside MPAs” (CA MPA DMR 2022). The South Coast region’s kelp forests, in particular – where fishing pressure was highest before the implementation of the MLPA – seem to have benefited from protections, with increases in California sheephead and California spiny lobster within MPAs thought to help facilitate grazer suppression and lead to more stable giant kelp abundance during and after the marine heatwave (DMR Kelp Forest Technical Report 2021).

MPAs can also serve as a complementary management measure for kelp restoration. While California’s MPAs were not explicitly designed with the restoration of kelp forests in mind, MPAs in general are considered a form of indirect kelp restoration due to their ability to promote intact food webs through reduced fishing pressure, which in turn helps to reduce kelp grazing pressure, as described above (Hopf et al. 2022). In addition, stable kelp forests help to promote natural regeneration of nearby areas, by providing a supply of propagules to recovering populations close by (Arafeh-Dalmau et al. 2021, Giraldo-Ospina et al. 2023). A recent global synthesis of kelp restoration found that the most successful restoration projects are those located near existing stable kelp forests (Eger et al. 2022). MPAs that protect these stable kelp forests can help to promote their continued persistence by removing extractive or destructive activities, and potentially further boost kelp restoration efforts by promoting healthy predator populations that “spillover” into nearby areas (e.g. Lenihan et al. 2021), helping to reduce grazer pressure in a broader area (Kawamata & Taino 2021). Harnessing the power of these dense, stable, and resilient kelp beds for the natural regeneration of nearby areas using area-based protection can also free up much-needed resources needed for intensive, direct restoration efforts elsewhere.

Based on this new and growing scientific evidence base, the state should protect more of California’s most stable and resilient kelp forests now, in order to enhance the conservation benefits and ability of our statewide MPA network to meet the goals of the MLPA while giving kelp restoration efforts a leg up in the future.

Identifying resilient kelp forests in California

Since the creation of California’s MPA network, new research has emerged utilizing satellite and in-situ data over a decades-long year timescale to identify the kelp forests exhibiting higher levels of persistence and stability in California.

A multi-institution team of researchers used satellite data to provide high-resolution maps of the most persistent giant kelp and bull kelp patches in California during the last 35 to 38 years (Arafeh-Dalmau et al. 2021, Arafeh-Dalmau et al. 2023). Importantly, these studies analyzed the extent to which highly persistent kelp patches are protected within the state’s MPA network, and found that these important kelp forest areas are currently not adequately protected among regions. Only 20.9 % of the most highly persistent giant kelp forests in Central California, 8.4% in Southern California, and less than 1% in Northern California are fully protected in MPAs (Arafeh-Dalmau et al. 2021). Bull kelp is even less well protected – only 3.4% of the the most

highly persistent bull kelp forests in Northern Central California, and 0.1% of those in Northern California are fully protected in MPAs (Arafeh-Dalmau et al. 2023). The authors of these studies recommend increasing protections for these important and highly persistent kelp forest areas.

In addition, the Ocean Protection Council recently funded the development of an ecologically-focused, spatially explicit prioritization tool to identify priority kelp restoration sites in California waters (Giraldo-Ospina et al. 2023). Notably, this research used in-situ data as well as satellite imagery to determine the stability and current status of kelp forests across California's coastline, making the resulting prioritization index particularly robust. Of particular importance to this petition, the tool identifies kelp beds that have been historically stable, that persisted or bounced back quickly during the 2014-2016 marine heatwave, and that are currently doing well compared to other kelp forests – namely, the most stable and resilient kelp forest areas in state waters. Characterized as “medium priority” restoration sites – that is, historically stable kelp beds that are currently in good condition – these areas have a large potential for enhancing the natural regeneration and/or successful restoration actions of nearby kelp beds. The authors suggest potential actions: “Monitor these sites for triggers that may warrant intervention; Defend these sites from current or future threats; and Study these sites to understand the mechanisms of resistance to the marine heatwave.”

In light of these new studies, and in line with the site classifications put forth by Giraldo-Ospina et.al, we strongly recommend the state take action to protect as much of these newly-identified, stable, highly resilient kelp forest patches as possible with well-protected MPAs in the coming years. Protecting these iconic, dense kelp beds is one of California's best shots at preserving – and eventually restoring – our critically important kelp forest ecosystems quickly and cost-effectively.

Proposed areas for additional or enhanced MPA protections

Using spatially-explicit data detailing where highly persistent kelp beds and “medium priority” restoration sites overlap, as outlined by Arafeh-Dalmau et al. 2021, 2023, and Giraldo-Ospina et al. 2023, we identified areas where additional protections are necessary to promote the continued persistence and stability of California's healthiest kelp forests (see Table 1).

Preference was given to areas already within or adjacent to existing California MPAs, recognizing the substantial scientific and stakeholder input involved in creating the original network through the MLPA process, and in order to adhere as much as possible to the original intent and science-based spacing guidelines provided by the SAT during the creation of the network. We recommend reducing spacing between MPAs in some places is necessary to increase the representation of these highly persistent and resilient kelp beds that have a greater chance of persisting into the future in our state MPA network. We also encourage the state to consider whether there are other areas of highly persistent and resilient kelp not included in this proposal that would be good candidates for new or expanded MPA protections.

To develop the proposal further, we collected information through interviews and other personal

communications with scientists including Dr. Anita Giraldo-Ospina and Dr. Nur Arafah Dalmau, who graciously provided data, assisted with the interpretation of results to identify the recommended areas, and reviewed the proposal for accuracy. We also gathered expert input and data from individuals, local community groups, MPA Collaborative Network members, conservation organizations, and more. While their cooperation should not be taken as an endorsement, we greatly appreciate the information and guidance provided by these individuals which contributed to the overall accuracy and scientific validity of this proposal.

We did not focus on “high priority” restoration sites identified by Giraldo-Ospina et al. 2023, in order to avoid proposing MPA protections for areas that may require more intensive, direct restoration methods, such as grazer suppression activities, that are not currently permitted within MPA boundaries. However, we urge the state to consider what, if any, direct restoration activities might be compatible with different MPA designations within the state’s network (e.g. line 20 of the [MPA Collaborative Network’s Vetted Regulation Recommendations](#)), recognizing that the impacts of climate change may still degrade some kelp beds within MPAs in the future, and proactive restoration efforts may be warranted.

Finally, it should be noted that, while the general location and specific boundaries for proposed areas are listed in Table 1, we are happy to work with State and its partners to define the proposed areas and boundaries in more detail, keeping in mind CDFW MPA design guidelines and the state’s interest in taking a holistic approach for reviewing petitions and enhancing the network to meet the statewide 30x30 goal.

Socioeconomic impacts

Enhanced, long-term protection of highly resilient kelp forest areas will bolster the diverse stakeholders, interests and industries that benefit from our coastal marine resources. Low-impact, non-consumptive recreational activities such as diving, snorkeling, and surfing will be unaffected – and even enhanced – by expanded MPAs, which will also provide enhanced research and education opportunities. Short-term impacts to recreational and commercial fishermen will be outweighed by larger benefits in the future, as has been demonstrated here in California and around the world (Bucaram et al. 2018, Lenihan et al. 2021, Medoff et al. 2022). For example, an analysis of CDFW fisheries data found that regional and statewide fishery landings and values do not appear to have been negatively impacted by MPAs (Murray and Hee 2019), and an analysis of California spiny lobster fishery found that any short-term losses were compensated for by a 225% increase in total catch after 6 years of MPA designation (Lenihan et al. 2021).

Relevance to MLPA Goals and DMR Recommendations

Enhancing the protection of kelp forests in California aligns strongly with Goals 1, 2, 3, and 4 of the California MLPA. By safeguarding California’s most resilient and stable kelp forests, as detailed in this petition, we will preserve critical habitat for a diverse range of marine species, from endangered sea otters to commercially valuable fish species. Kelp forests play a crucial

role in the recovery and sustainability of marine life populations, as they serve as nurseries and refuges for many species, including those targeted by fisheries. These vibrant ecosystems also offer intrinsic value by supporting biodiversity and exceptional natural beauty, and their recreational and scientific use and enjoyment make them vital for the public ([MLPA Section 2856\(a\)\(2\)\(A\)](#)).

In addition, the regulation and boundary changes proposed by this petition specifically advance DMR Recommendation #4 - “Apply what is learned from the DMR to support proposed changes to the MPA Network and Management Program”. The DMR found that California MPAs helped to promote kelp forest resilience and recovery during and after the severe 2014-2016 marine heatwave. In the face of increasing climate impacts and as we struggle to recover from recent kelp forest declines across the state, expanding the MPA network in key, targeted areas can help to ensure the continued persistence of our remaining, most resilient kelp forests.

Relevance to Broader State Processes, Policies, and Goals

We applaud the actions that the State of California has already taken to respond to the severe declines in kelp forest cover across the state, including recent commercial kelp harvest closures in Northern California, annual harvest limits in Northern California, and the initiation of a statewide Kelp Restoration and Management Plan. We strongly support taking a whole-ocean approach to ensuring sustainable and effective management of kelp in our state waters ([Crowfoot et al. Objective 3.2](#)).

The MPA changes proposed in this petition complement the state’s ongoing kelp restoration and management work. They will also help to reduce the state’s costs associated with kelp restoration – harnessing the ability of well-protected, resilient kelp beds to promote the natural regeneration of nearby areas, allowing the state to direct more of its much-needed resources and funding for intensive restoration efforts in harder-hit areas with little kelp cover left.

Finally, this petition aligns strongly with the statewide goal set by both Governor Newsom and the legislature to conserve 30% of our coastal waters by 2030. If implemented in its entirety, the actions proposed in this petition will see an additional ~1.5% of state waters protected in highly- to fully-protected areas, while helping the network to better achieve the goals set forth in the MLPA.

Bibliography

- Arafeh-Dalmau, Nur, et al. "Southward Decrease in the Protection of Persistent Giant Kelp Forests in the Northeast Pacific." *Communications Earth & Environment*, vol. 2, no. 1, 2021, pp. 1-7, <https://doi.org/10.1038/s43247-021-00177-9>.
- Arafeh-Dalmau, Nur, et al. "Integrating climate adaptation and transboundary management: Guidelines for designing climate-smart marine protected areas." *One Earth*, vol. 6, no. 11, 26 Oct. 2023, pp. 1523–1541, <https://doi.org/10.1016/j.oneear.2023.10.002>.
- Bell, Tom W., et al. "Kelpwatch: A New Visualization and Analysis Tool to Explore Kelp Canopy Dynamics Reveals Variable Response to and Recovery from Marine Heatwaves." *PLOS ONE*, vol. 18, no. 3, 2023, p. e0271477, <https://doi.org/10.1371/journal.pone.0271477>.
- Bucaram, Santiago J., et al. "Assessing Fishing Effects inside and outside an MPA: The Impact of the Galapagos Marine Reserve on the Industrial Pelagic Tuna Fisheries during the First Decade of Operation." *Marine Policy*, vol. 87, 2018, pp. 212-225, <https://doi.org/10.1016/j.marpol.2017.10.002>.
- California Department of Fish and Wildlife. California's Marine Protected Area Network Decadal Management Review. 2022
- Carr, Mark H., et al. California Sea Grant, 2021, *Monitoring and Evaluation of Kelp Forest Ecosystems in the MLPA Marine Protected Area Network*, https://caseagrants.ucsd.edu/sites/default/files/Kelp%20Forest%20Technical%20Report%20Narrative_v2.pdf.
- Crowfoot, Wade, et al. California Ocean Protection Council, *Strategic Plan to Protect California's Coast and Ocean 2020-2025*, https://opc.ca.gov/webmaster/ftp/pdf/agenda_items/20200226/OPC-2020-2025-Strategic-Plan-FINAL-20200228.pdf.
- Eger, Aaron M., et al. "Global Kelp Forest Restoration: Past Lessons, Present Status, and Future Directions." *Biological Reviews*, vol. 97, no. 4, 2022, pp. 1449-1475, <https://doi.org/10.1111/brv.12850>.
- Edgar, Graham J., et al. "Global Conservation Outcomes Depend on Marine Protected Areas with Five Key Features." *Nature*, vol. 506, no. 7487, 2014, pp. 216-220, <https://doi.org/10.1038/nature13022>.
- Eisaguirre, Jacob H., et al. "Trophic Redundancy and Predator Size Class Structure Drive Differences in Kelp Forest Ecosystem Dynamics." *Ecology*, vol. 101, no. 5, 2020, p. e02993, <https://doi.org/10.1002/ecy.2993>.
- Giraldo-Ospina., et al. "Where, when and how? A Guide to Kelp Restoration in California Using

Spatio-temporal Models of Kelp Dynamics. A report to California Seagrant and California Ocean Protection Council. 2023. 72pp.

Heineke, Marcella R., et al. "Harnessing Trophic Cascades to Improve Foundation Species Restoration: A Meta-analysis." *Ecosphere*, vol. 14, no. 10, 2023, p. e4675, <https://doi.org/10.1002/ecs2.4675>.

Hopf, Jess K., et al. "No-take Marine Protected Areas Enhance the Benefits of Kelp-forest Restoration for Fish but Not Fisheries." *Ecology Letters*, vol. 25, no. 7, 2022, pp. 1665-1675, <https://doi.org/10.1111/ele.14023>.

House, Parker H., and Larry G. Allen. "Differences in trophic and community structure of kelp forest fishes inside and outside of three long-standing mpas in the Southern California bight." *Bulletin, Southern California Academy of Sciences*, vol. 121, no. 1, 23 June 2022, <https://doi.org/10.3160/0038-3872-121.1.1>.

Jacquemont, Juliette, et al. "Ocean conservation boosts climate change mitigation and adaptation." *One Earth*, vol. 5, no. 10, 2022, pp. 1126–1138, <https://doi.org/10.1016/j.oneear.2022.09.002>.

Kawamata, Shigeru, and Seiya Taino. "Trophic Cascade in a Marine Protected Area with Artificial Reefs: Spiny Lobster Predation Mitigates Urchin Barrens." *Ecological Applications*, vol. 31, no. 6, 2021, p. e02364, <https://doi.org/10.1002/eap.2364>.

Lenihan, Hunter S., et al. "Evidence That Spillover from Marine Protected Areas Benefits the Spiny Lobster (*Panulirus interruptus*) Fishery in Southern California." *Scientific Reports*, vol. 11, no. 1, 2021, pp. 1-9, <https://doi.org/10.1038/s41598-021-82371-5>.

Marine Life Protection Act. January 1, 2001. Stat. 1999.

Medoff, Sarah, et al. "Spillover Benefits from the World's Largest Fully Protected MPA." *Science*, 2022, <https://doi.org/abn0098>.

Moxley, Jerry H., et al. "Non-Trophic Impacts from White Sharks Complicate Population Recovery for Sea Otters." *Ecology and Evolution*, vol. 9, no. 11, 2019, pp. 6378-6388, <https://doi.org/10.1002/ece3.5209>.

Murray, Samantha, and Tyler T. Hee. "A Rising Tide: California's Ongoing Commitment to Monitoring, Managing and Enforcing Its Marine Protected Areas." *Ocean & Coastal Management*, vol. 182, 2019, p. 104920, <https://doi.org/10.1016/j.ocecoaman.2019.104920>.

Nicholson, Teri E., et al. "Gaps in Kelp Cover May Threaten the Recovery of California Sea Otters." *Ecography*, vol. 41, no. 11, 2018, pp. 1751-1762, <https://doi.org/10.1111/ecog>.

03561.

Peleg, Ohad, et al. "Long-term Marine Protection Enhances Kelp Forest Ecosystem Stability." *Ecological Applications*, vol. 33, no. 7, 2023, p. e2895, <https://doi.org/10.1002/eap.2895>.

Roberts, Callum M., et al. "Marine Reserves Can Mitigate and Promote Adaptation to Climate Change." *Proceedings of the National Academy of Sciences*, vol. 114, no. 24, 2017, pp. 6167-6175, <https://doi.org/10.1073/pnas.1701262114>.

Appendix A Distribution of Highly Persistent Kelp Beds Near State MPAs Proposed for Expansion

Highly persistent kelp beds identified by Arafeh-Dalmau et al. 2021 are depicted by light blue pixels. Priority kelp restoration sites characterized by Ospina-Giraldo et al. 2023 are shown using colored circles. “High priority” restoration sites are dark red, “medium priority” sites are bright orange, and “low” and “very low” priority sites are light and very light gray.

Existing California MPAs are denoted by red, purple, or blue polygons, and the 3 nm state waters limit is shown as a blue line.

Cabrillo SMR

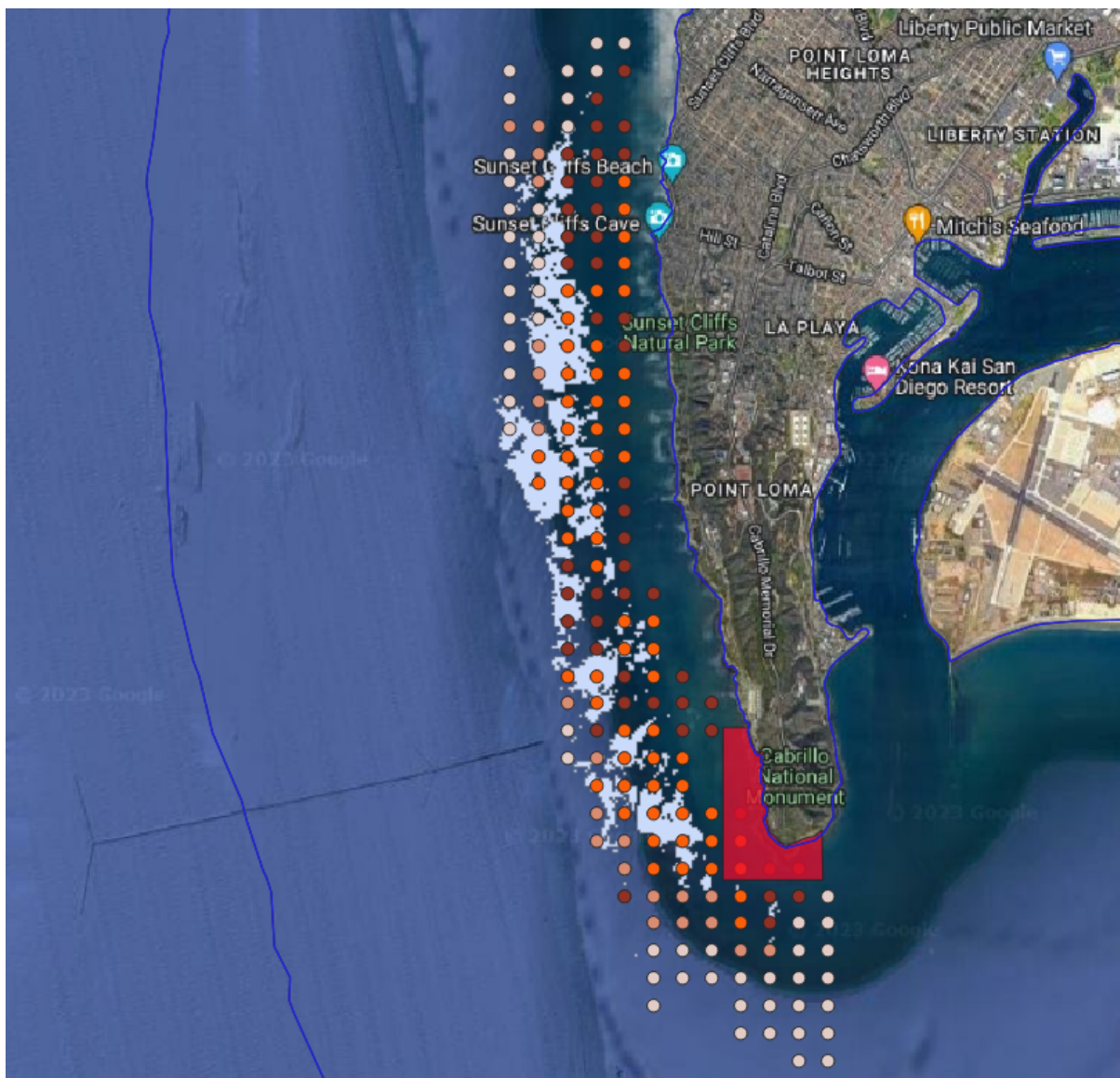

Point Dume SMCA

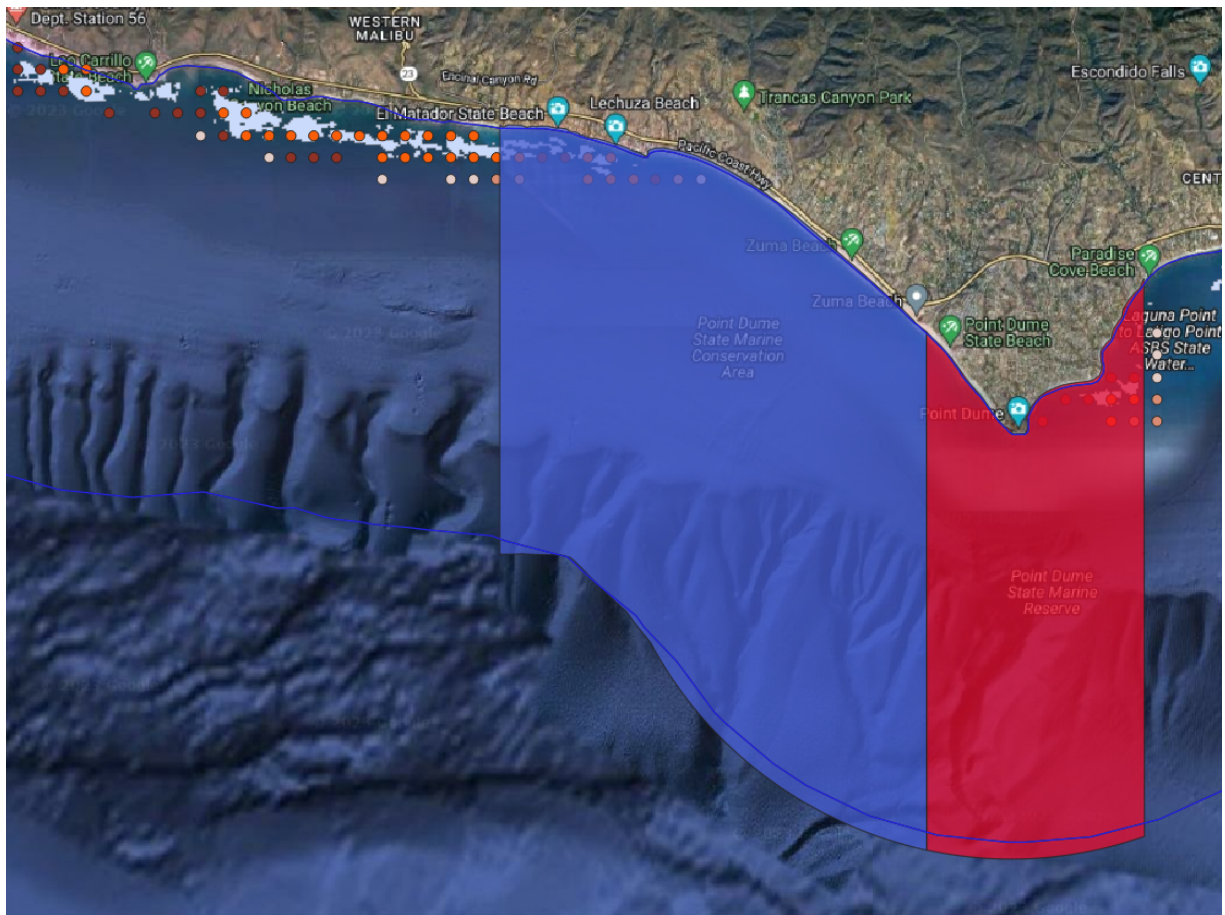

Gull Island SMR

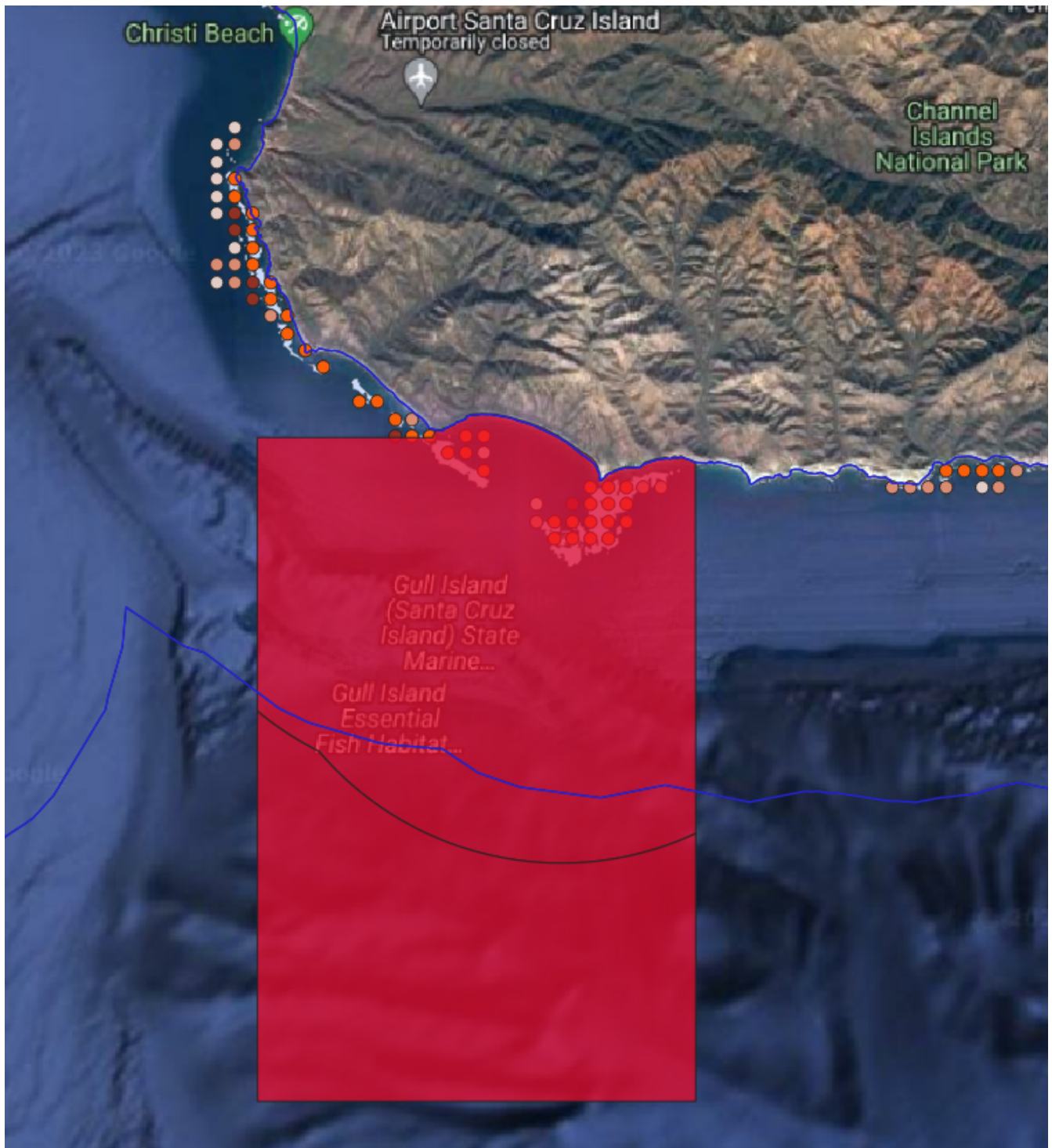

South Point SMR

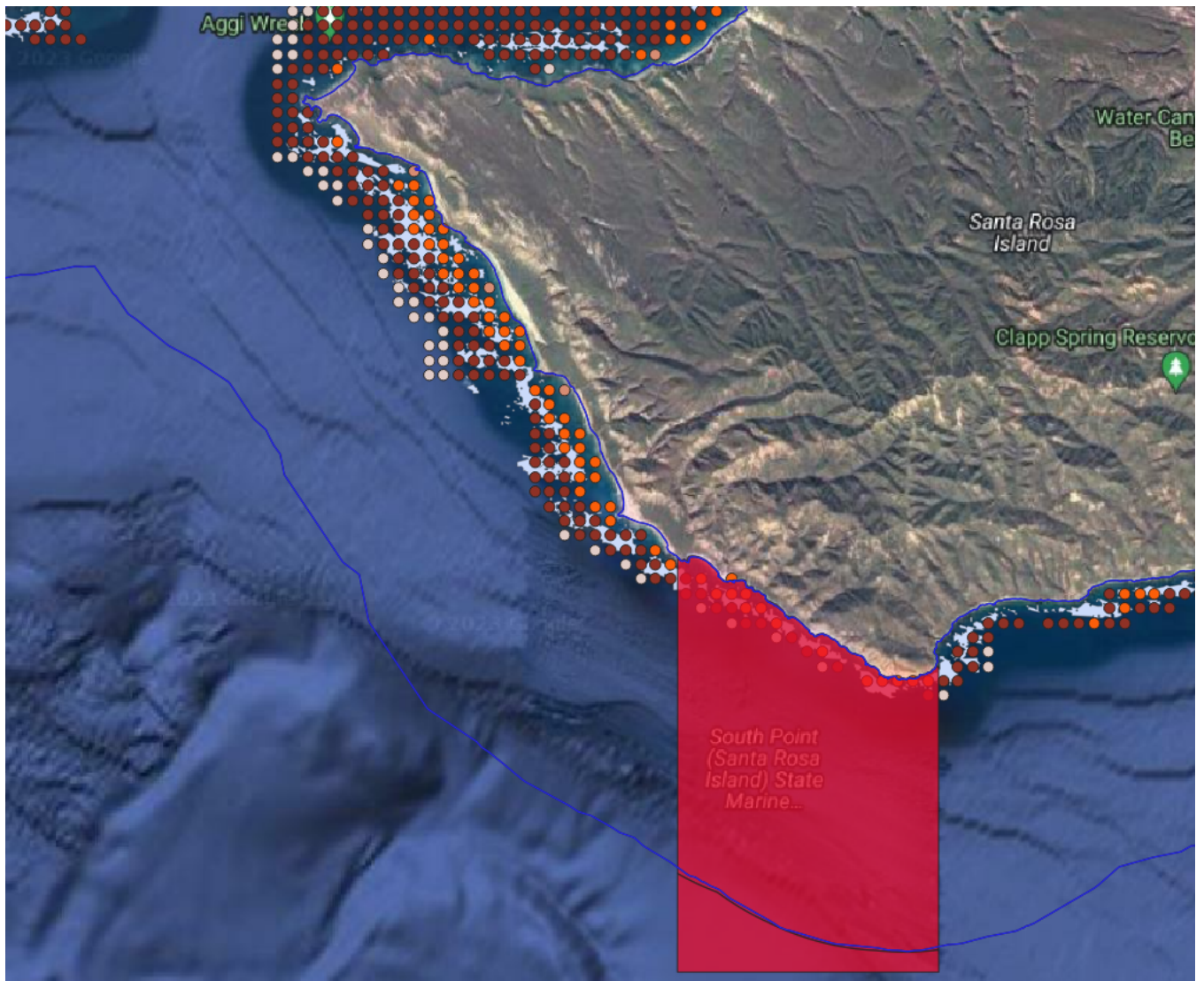

Point Conception SMR

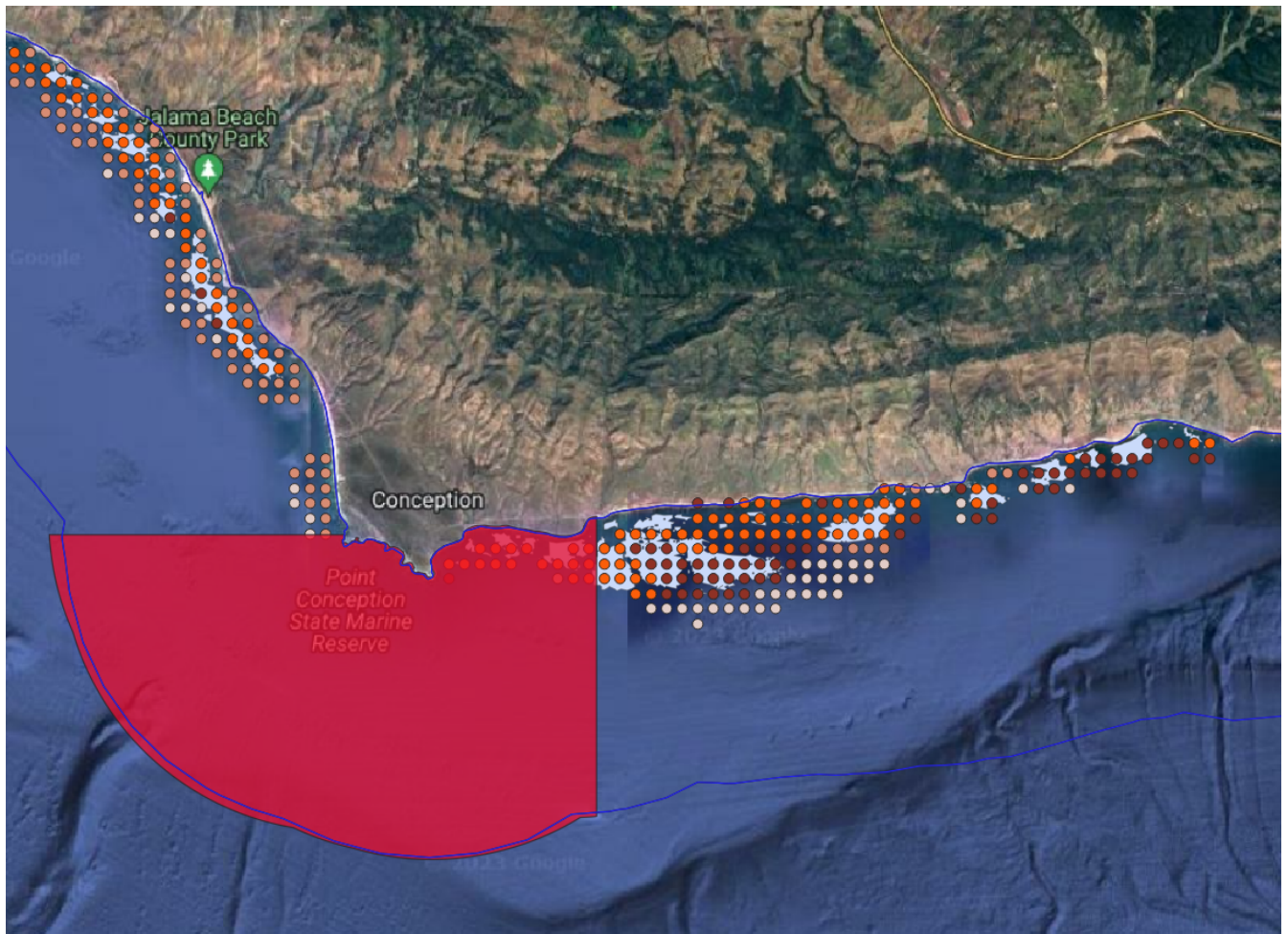

Natural Bridges SMR



Pleasure Point, Santa Cruz

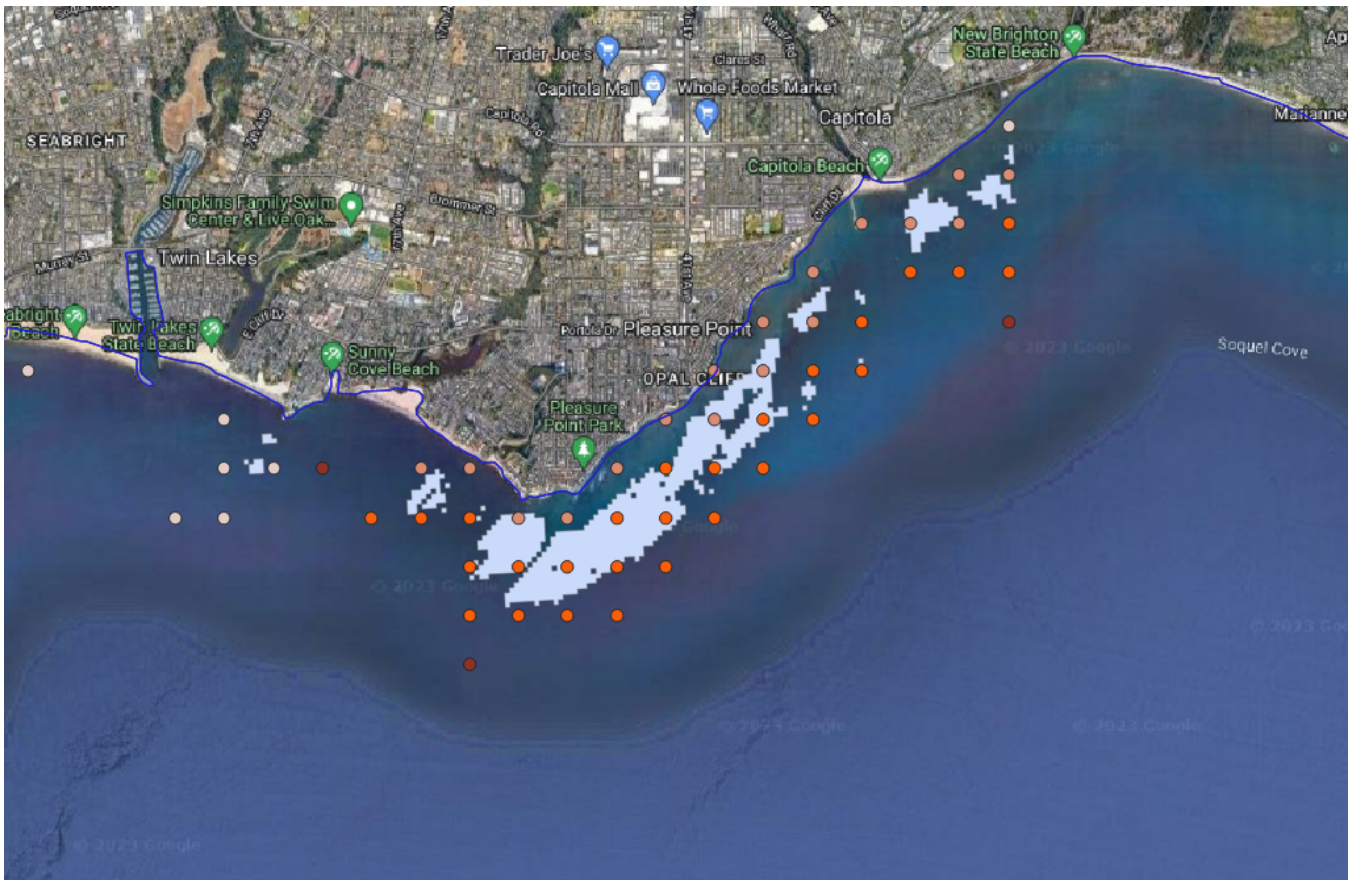

TABLE 1 - Petition to Modify the CA Marine Protected Area Network to Enhance Protections for California's Most Resilient Kelp Forests

Name	Proposed action	Brief description	Proposed regulations and boundary change	Historical context	Notes
Cabrillo State Marine Reserve (SMR)	Expand by 15.2 sq miles	Large patches of dense, stable kelp forests exist along a large stretch of coast along Point Loma to the north of the very small existing SMR. Expansion is compatible with Cabrillo SMR's current goal to "protect diverse kelp forest, surfgrass, sandy seafloor, and intertidal and nearshore rocky reef habitat". Approximately 1,000,000 people visit the area annually which provides access to the ocean for thousands of school children and other groups. Recreational and subsistence fishing is common here.	No change in regulations. Maintain existing eastern and southern boundaries. Shift the western boundary to the edge of state waters per state MPA design and size guidelines, and shift the northern boundary to a visible geographic landmark at Swordfish Point to bring resilient kelp beds along the western shore of Point Loma within MPA protections. The new proposed boundaries would form straight lines, follow the mean high tide line, and follow the state waters boundary from the current southeast corner of the SMR to approximately the following coordinates: - Southwest corner: 32° 66.223' N lat. 117° 30.345' W long. - Northwest corner: 32° 72.539' N lat. 117°31.664' W long. - Northeast corner: 32° 72.529' N lat. 117°25.836' W long.	This area was initially included in a large proposed SMR ("Point Loma SMR", Proposal C) in recognition that this is an area of greater biological diversity than other areas. However, the state opted for a reserve far smaller than the science-based minimum size guidelines to avoid conflict with fishing grounds offshore.	To balance kelp forests protection with recreation and low-impact subsistence fishing, we are willing to consider the creation of a new SMCA alongside the existing SMR that allows for recreational hook-and-line fishing and spearfishing.
Point Dume State Marine Conservation Area (SMCA)	Expand by 4.6 sq mi	A large, dense, resilient kelp bed is located immediately west of the current SMCA's boundaries. We propose a small expansion of the SMCA to protect this important kelp bed. Currently, the SMCA protects nearly 16 square miles of sandy beach and seafloor habitat, rocky shores, kelp forests, surfgrass beds, an upwelling zone, and less than a quarter square mile of deep submarine canyon, which together create an area of high biodiversity. This SMCA also provides for excellent surfing, diving, tidepooling, and whale watching opportunities.	No change in regulations. Shift the western boundary to the edge of El Sol County Beach to bring the highly resilient patch of dense kelp forest just west of the current SMCA into MPA protection. The proposed new western boundary forms a straight line extending southward from the mean high tide line to the 3 nm state waters limit at approximately the following coordinates: - Northwest corner: 34°0413' N lat. 118°9063' W long. - Southwest corner: 33°9899' N lat. 118°9063' W long.	The kelp beds within the proposed expansion area were part of a historic SMP proposal ("Lechuza SMP", Proposal C) that sought to protect these persistent kelp beds along the Malibu Coast. This proposed SMP was not taken up by the state at the time, likely in favor of designating the Point Dume SMR/SMCA complex just to the east and to maintain spacing guidelines. In addition, the Point Dume SMR/SMCA boundaries were placed to the west of Point Dume in order to leave waters to the east of the point open/unprotected to accommodate for heavy commercial and recreational use - suggesting that the western side of the point was seen as less desirable for commercial and recreational interests.	
South Point SMR	Expand by 26.3 sq mi	The Northern Channel Islands contain some of the largest remaining resilient kelp beds in state waters, although large portions of the islands have experienced die-offs and are rated as "high priority" sites by Ospina-Giraldo et al. 2023. The stretch of coastline to the northwest of South Point SMR on Santa Rosa Island contains one of the largest contiguous resilient kelp beds on the islands. The SMR currently protects around 13 square miles of ocean habitat including rocky reefs, sandy seafloor, surfgrass beds, and small patches of highly resilient kelp forests. Expansion would help to bring the large stretch of resilient kelp bed to the northwest under MPA protection, and is compatible with the SMR goal to "protect the rocky reef, kelp forest, sandy plain habitat found here". This area is remote and only accessible via boat. Backcountry beach camping along the South Point SMR shoreline is permitted from September 16 through December 3.	No change in regulations. Shift the western boundary of the SMR to the westernmost tip of Santa Rosa Island with protections extending south to the 3 nm state waters limit, bringing a large, contiguous patch of resilient kelp forest along the southwest coastline under MPA protections. The new western boundary should form a straight line extending south, connecting the island's westernmost tip and the 3 nm state waters limit at approximately the following coordinates: -Northwest corner: 34°0013' N lat. 120°2507' W long. -Southwest corner: 33°938' N lat. 120°2507' W long.	South Point SMR was established as one of the 13 Channel Islands MPAs in 2003 and re-established with no changes as part of the state MPA network in 2012.	
Gull Island SMR	Expand by 1.8 sq mi	The Northern Channel Islands contain some of the largest remaining resilient kelp beds in state waters, although large portions of the islands have experienced die-offs and are rated as "high priority" sites by Ospina-Giraldo et al. 2023. A small area of unprotected coastline to the northwest of Gull Island SMR contains highly resilient kelp beds worth protecting. Expansion is compatible with the SMR goal to "protect the rocky reef, kelp forest, sandy plain habitat found here".	No change in regulations. Shift the northern boundary of the SMR to the mean high tide line along the southwest coastline of Santa Cruz Island, to bring the highly resilient kelp beds at Posa Anchorage under MPA protection. The new northern boundary should follow the mean high tide line until it joins with an extension of the existing western boundary, at approximately 34°000' N lat.	Gull Island SMR was established as one of the 13 Channel Islands MPAs in 2003 and re-established with no changes as part of the state MPA network in 2012.	
Point Conception SMR	Expand by 14.6 sq mi	A very large patch of resilient kelp forest exists just outside the current eastern boundary of Point Conception SMR. Ospina-Giraldo et al 2023 identified this patch as having a lower risk of future losses compared to nearby kelp patches, and being valuable for natural regeneration and long-term monitoring ("cluster 2" in Hypothetical Use Case #4). Data from an existing shore-based radar system that has been deployed at the site since 2020 shows the area immediately east of the currently MPA appears to be used largely for transit, rather than fishing. Access to this area is currently limited, allowing for additional protections to confer high conservation value while minimizing socioeconomic impacts.	No change in regulations. Maintain existing western and southern boundaries, and shift eastern boundary westward between Arroyo San Agustin and Canada de la Agujas beaches to bring the large resilient kelp bed to the east of Point Conception SMR within MPA protections. The new eastern boundary should form a straight line between the mean high tide line and the 3nm state waters boundary at approximately the following coordinates: -Northeast corner: 34°45' N lat. 120°3445' W long. -Southeast corner: 34°40' N lat. 120°3445' W long.	The proposed expansion area appears to have been initially included in a larger proposed SMR during the MLPA planning process (South Coast Proposal C) in recognition of this area's biological and oceanographic importance. The rationale for the smaller current boundaries for Point Conception SMR is unclear from the historical documents provided.	

<p>Natural Bridges SMR</p>	<p>Expand by 13.7 sq mi</p>	<p>Multiple patches of resilient kelp forest exist just offshore from the current SMR boundaries. The original intent of this SMR was to protect the intertidal zone from tidepooling and shore fishing while leaving skiff fishing unimpacted. However, increasing climate impacts, the critical condition of the state's kelp forests, and strong public support for expanded protections, warrant a reevaluation and expansion of this SMR to protect these highly resilient kelp beds and newly vulnerable marine populations.</p>	<p>No change in regulations. Maintain existing western and eastern boundaries, and shift southern boundary out to the 3nm state waters limit to protect the resilient kelp beds and deeper habitats and pelagic waters per CDFW design and feasibility guidelines, as well as recently published peer-reviewed guidelines for climate-resilient MPA design (Arafah-Dalmau et al. 2023).</p>	<p>The Natural Bridges SMR was designed as an intertidal SMR, specifically to avoid socio-economic impacts. The preferred option of siting a SMR that extends to greater depth range (as identified in the IDC proposal) was not pursued in an effort to reduce socio-economic impacts by avoiding siting SMRs adjacent to Santa Cruz harbor.</p>	<p>To balance kelp forest protection with recreation and low-impact subsistence fishing, we are willing to consider a new Pleasure Point SMCA that allows for recreational hook-and-line fishing and spearfishing. In addition, to better protect the ecologically rich and biologically important waters of Soquel Cove nearby, we strongly suggest the state consider designating a larger State Marine Park (or State Marine Conservation Area allowing for all recreational activities) alongside, or in tandem with, the Pleasure Point detailed here for enhanced recreational and ecological benefits (see Appendix A letter from H. Nevins).</p>
<p>Pleasure Point SMR</p>	<p>Designate ~3.2 sq mi</p>	<p>A large, dense patch of resilient kelp forest exists just off Pleasure Point. The kelp beds of the northern Monterey Bay are some of the largest and most persistent in the state. This area in particular is a well-known and popular surfing location, with little commercial fishing taking place (pers. comms H. Nevins) and minimal recreational hook-and-line fishing and spearfishing occurring when surf conditions are flat. There are strong access points to the area, many educational and recreational opportunities, and a growing, colloquially named "shark park" nearby as the presence of juvenile white sharks increases. See letter from H. Nevins in Appendix B detailing the broader conservation value of the area.</p>	<p>We propose a no-take SMR to best protect this large kelp forest from all destructive and extractive activities. See Column F for an acceptable alternative, and additional consideration. Proposed regulations are as follows: <i>"It is unlawful to injure, damage, take, or possess any living, geological, or cultural marine resource."</i></p> <p>Proposed boundaries range from the northeastern edge of Trees Beach along the mean high tide line to the tip of Soquel Point. From the mean high tide line, the proposed boundary extends south (offshore) by 2.5 sq mi, in keeping with CDFW design guidelines and recent peer-reviewed guidelines for climate-resilient MPA design recommending a variety of habitats and depth ranges be represented within an MPA (Arafah-Dalmau et al. 2023). While this area would not meet the state's minimum size guidelines, we recognize the importance of this area for recreational fishing and believe a strategically placed MPA of this size would protect as much of the kelp forest as possible while minimizing economic impact to the larger region, and providing conservation benefits to the broader region as detailed in Appendix A's letter from H. Nevins.</p>	<p>n/a</p>	<p>To balance kelp forest protection with recreation and low-impact subsistence fishing, we are willing to consider a new Pleasure Point SMCA that allows for recreational hook-and-line fishing and spearfishing. In addition, to better protect the ecologically rich and biologically important waters of Soquel Cove nearby, we strongly suggest the state consider designating a larger State Marine Park (or State Marine Conservation Area allowing for all recreational activities) alongside, or in tandem with, the Pleasure Point detailed here for enhanced recreational and ecological benefits (see Appendix A letter from H. Nevins).</p>



California Fish and Game Commission
P.O. Box 944209
Sacramento, CA 94244-2090

November 30th, 2023

Re: Petition to Modify CA Marine Protected Area Network to Enhance Protections for California's Most Resilient Kelp Forests; Petition to Increase Level of Protection and Streamline Enforcement for Several California State MPAs

Dear President Sklar and Honorable Commissioners,

Environment California Research & Policy Center has one mission that drives everything we do: to protect our natural world. We envision a better, greener California: one that protects and restores more places where all life can thrive and offers us and our children the opportunity to live healthier, more enriching lives.

Azul is a grassroots organization working to conserve marine resources. We treasure the life-sustaining force of the ocean, as well as the physical and spiritual nourishment it provides us. We are a Gente powered and led effort, focused first on celebrating our rich Latino conservation traditions and connecting them to current solutions. Our work is based in authentic engagement, community building, and collaboration.

That's why we welcomed the goal set by Governor Newsom and his Administration of protecting 30% of lands and coastal waters by 2030 ('30x30'), which was codified with the passage of SB337 this Fall. This goal reflects the new scientific consensus that humanity must set aside much more of the ocean to sustain healthy marine life populations and ecosystems.

The State of California's network of Marine Protected Areas (MPAs), created by the Marine Life Protection Act (MLPA), has demonstrated that area-based marine protection works: during the state's recently completed Decadal Management Review (DMR), scientific analysis showed that the network has generally succeeded in protecting ocean habitats, increasing biomass of fishery-targeted species, and enhancing the climate resilience of California's coastal ecosystems.

However, the amount of coastal waters currently protected within the statewide MPA network falls far below the state's 30% goal. Only 12% of California state waters are covered in highly to fully protected areas – the types of protected areas known to provide the best conservation outcomes – and an additional 4% is covered in lightly protected areas that allow considerable human impacts within their boundaries. In total, 16% of state waters are currently protected within an MPA.

We must do more. Coastal and marine ecosystems face growing threats related to climate change and increased human use, as well as emerging threats from new ocean uses such as offshore wind and aquaculture. In the face of these threats, now is the time to make significant improvements to the existing MPA network via an adaptive management process to better protect our ocean and coastal resources in the future.

That is why we are submitting two petitions for rulemaking intended to strengthen the network's ability to conserve critical habitat types and better manage the network. Each of the two petitions stands on their own and are based on new and updated science that were not available to policymakers at the time of designating the original network. The areas we have proposed for expansion or strengthening are prime examples of where California's ocean life stands to benefit through new or updated permanent, area-based protections created under the MLPA.

The areas we are proposing are likely not the only areas that would fit the criteria for enhanced protection laid out in our petitions, nor are our criteria the only ecological criteria that could be used to systemically strengthen the existing network in line with the state's new 30x30 goal. We urge the Fish and Game Commission and all relevant state agencies to conduct analyses that will highlight the habitat types, species, and regions underserved by the current network, with an eye toward building a state MPA network that is resilient in the face of rising ocean temperatures, emerging threats, and continued pressure on endangered and threatened species.

Californians can be proud that we have led the way in ocean conservation over the past decades. It's time to take up the mantle of leadership once again, globally and nationally, not only to create a better future for the amazing life off of our own coasts, but also to inspire other decision makers to do so along every coastline, in every part of the ocean.

With your leadership, our groundbreaking marine protected area network can take its next leap forward.

Sincerely,

Laura Deehan
Director
Environment California Research & Policy Center

Marcela Gutiérrez-Graudiņš
Founder / Executive Director
Azul

California Fish and Game Commission
P.O. Box 944209
Sacramento, CA 94244-2090

November 29, 2023

Re: Petition to Modify CA Marine Protected Area Network to Enhance Protections for California's Most Resilient Kelp Forests

Dear President Sklar and Honorable Commissioners,

We are writing in support of Environment California Research & Policy Center's petition to increase protections for remaining persistent kelp forests in California state waters through the Marine Life Protection Act (MLPA)'s adaptive management process. As kelp forests contend with increased threats from climate change, predator loss, and invasive species, taking action to preserve the highly persistent kelp forest areas that have so far withstood these threats will be critical to the state's efforts to conserve this essential ecosystem and achieve area-based conservation targets.

California's kelp forests provide numerous and invaluable ecological and environmental benefits. These underwater ecosystems serve as critical nurseries for a wide variety of marine species, providing shelter and food for numerous fish, invertebrates, and marine mammals. They support thriving commercial and recreational fisheries, attract tourists and divers, and can help dampen the impacts of coastal erosion and storm impacts. However, recent decades have seen a decline in kelp forest cover across the Pacific West Coast, including California, due to a combination of natural and human-induced factors such as a major marine heatwave and the loss of predators of kelp grazers by overfishing and disease.

Marine protected areas are a critical tool for increasing the resilience of kelp ecosystems in the face of these stressors. However, the state of California's MPA network has gaps in coverage for the state's most persistent kelp forests. Recent analyses identifying the extent of persistent giant kelp and bull kelp forests in California found only 20.9% of the most highly persistent forests in Central California, 8.4% in Southern California, and less than 1% in Northern California are fully protected.^{1,2} Improving the MPA network to better protect our remaining stable kelp forests will aid in increasing the resilience of these ecosystems and prevent further loss of kelp cover.

State officials should utilize all tools at their disposal to address the ongoing threats to kelp forests. Marine protected areas like those created through the California MLPA are a tool that

¹ Arafteh-Dalmau et al. 2021, Southward decrease in the protection of persistent giant kelp forests in the northeast Pacific. *Communications Earth & Environment*. <https://doi.org/10.1038/s43247-021-00177-9>

² Arafteh-Dalmau et al. 2023, Shortfalls in the protection of persistent bull kelp forests in the USA. *Biological Conservation*. <https://doi.org/10.1016/j.biocon.2023.110133>

has been underutilized in efforts to protect and restore our kelp forests—and one we cannot afford to ignore.

The state has an opportunity to incorporate these new scientific findings into the state network of marine protected areas, ensuring the network better addresses emerging threats to our kelp forests and provides the best possible support for restoration efforts. The petition submitted by Environment California RPC is supported by recent scientific analysis employing 35 years of satellite data to identify persistent kelp forests, and is based on extensive global research demonstrating the benefits of highly to fully protected areas.

As scientists who have spent decades studying our ocean ecosystems, we urge you to take swift action to protect and preserve our coastal and marine resources and natural heritage in the face of increasing climate impacts. Our future depends on it.

Thank you for your ongoing efforts to protect California's ocean heritage, and we look forward to engaging in this important work for years to come.

Sincerely,

Dr. Nur Arafah-Dalamu
Postdoctoral Scholar, Hopkins Marine Station, Stanford University
Honorary Fellow, University of Queensland

Dr. Fiorenza Micheli
David and Lucile Packard Professor of Marine Science, Stanford University

Dr. Kyle Cavanaugh
Professor, Department of Geography, University of California, Los Angeles

Dr. Dawn Murray
Professor Environmental Studies, Antioch University Santa Barbara

Dr. Carolina Olguin-Jacobson
Postdoctoral Scholar, Hopkins Marine Station, Stanford University



WOODS HOLE
OCEANOGRAPHIC
INSTITUTION

Tom W. Bell

Assistant Scientist

MS #12, 266 Woods Hole Road, Woods Hole, MA 02543

tbell@whoi.edu www.whoi.edu

November 29, 2023

California Fish and Game Commission
P.O. Box 944209
Sacramento, CA 94244-2090

Re: Petition to Modify CA Marine Protected Area Network to Enhance Protections for California's Most Resilient Kelp Forests

Dear President Sklar and Honorable Commissioners,

I am writing in support of Environment California Research & Policy Center's petition to increase protections for remaining persistent kelp forests in California state waters through the Marine Life Protection Act (MLPA)'s adaptive management process. As kelp forests contend with increased threats from climate change, predator loss, and invasive species, taking action to preserve the highly persistent kelp forest areas that have so far withstood these threats will be critical to the state's efforts to conserve this essential ecosystem and achieve area-based conservation targets.

California's kelp forests provide numerous and invaluable ecological and environmental benefits. These underwater ecosystems serve as critical nurseries for a wide variety of marine species, providing shelter and food for numerous fish, invertebrates, and marine mammals. They support thriving commercial and recreational fisheries, attract tourists and divers, and can help dampen the impacts of coastal erosion and storm impacts. However, recent decades have seen a decline in kelp forest cover across the Pacific West Coast, including California, due to a combination of natural and human-induced factors such as a major marine heatwave and the loss of predators of kelp grazers by overfishing and disease.

Marine protected areas are a critical tool for increasing the resilience of kelp ecosystems in the face of these stressors. However, the state of California's MPA network has gaps in coverage for the state's most persistent kelp forests. Recent analyses identifying the extent of persistent giant kelp and bull kelp forests in California found only 20.9% of the most highly persistent forests in Central California, 8.4% in Southern California, and less than 1% in Northern California are fully protected. Improving the MPA network to better protect our remaining stable kelp forests will aid in increasing the resilience of these ecosystems and prevent further loss of kelp cover.

State officials should utilize all tools at their disposal to address the ongoing threats to kelp forests. Marine protected areas like those created through the California MLPA are a tool that has been underutilized in efforts to protect and restore our kelp forests—and one we cannot afford to ignore.

The state has an opportunity to incorporate these new scientific findings into the state network of marine protected areas, ensuring the network better addresses emerging threats to our kelp forests and provides the best possible support for restoration efforts. The petition submitted by Environment California RPC is supported by recent scientific analysis employing 35 years of satellite data to identify persistent kelp forests, and is based on extensive global research demonstrating the benefits of highly to fully protected areas.

As scientists who have spent decades studying our ocean ecosystems, we urge you to take swift action to protect and preserve our coastal and marine resources and natural heritage in the face of increasing climate impacts. Our future depends on it.

Thank you for your ongoing efforts to protect California's ocean heritage, and I look forward to engaging in this important work for years to come.

Sincerely,

A handwritten signature in black ink that reads "Tom Bell". The signature is written in a cursive, slightly slanted style.

Dr. Tom Bell

Scientist, Department of Applied Ocean Physics and Engineering, Woods Hole Oceanographic Institution

California Fish and Game Commission
P.O. Box 944209
Sacramento, CA 94244-2090

November 29, 2023

Re: Support for new MPA to protect kelp, seabirds, and sharks of Santa Cruz

Dear President Sklar and Honorable Commissioners,

As a local seabird and marine ecosystem biologist, I am writing in support of a new State Marine Reserve proposed by Environment California and Azul to protect kelp, seabirds, and sharks in coastal waters of Santa Cruz County, CA. As climate change impacts ocean conditions, corresponding shifts in fishing behavior will create new risks for forage fish and place increasing pressure on ocean wildlife. Providing protections now for forage fish within critical nearshore kelp forests and sandy bottom environments is essential for mitigating future threats to migratory seabirds, whales, and sharks.

The proposed MPA off Soquel Point in Santa Cruz is positioned within the northern Monterey Bay bight, a biologically rich and unique marine region encompassing nearshore kelp forests, sandy beach, and deeper soft-bottom habitats. Physically, these waters are influenced by the Año Nuevo upwelling front and the area is characterized by a broad shallow shelf. These features create a unique ocean circulation pattern where freshly upwelled and nutrient rich cold-water eddies become slower and recirculate within this semi-enclosed bay¹. These waters are ideal growing conditions for phytoplankton, crustaceans and cephalopods, larval fishes and forage fishes (anchovies, sardines, herring), which create the base of the food web for predatory sharks, seabirds, and whales.

This biologically diverse area is recognized as important to more than 100 species of marine seabirds and shorebirds, mammals and sea turtles (Harvey & Benson 1997², Henkel 2006³, Neuman et al. 2008⁴). In the summer months, enormous flocks of Sooty Shearwater travel 20,000 km from New Zealand 20,000 km to feed on the anchovy schools (Figure 1) within the

¹ Graham and Largier 1997. [Upwelling shadows as nearshore retention sites: the example of northern Monterey Bay](#). Continental Shelf Research, 1997

²Harvey and Benson 1997. Marine Bird and Mammal Distribution and Abundance in Monterey Bay, During 1996. Moss Landing Marine Laboratories Technical Publication 97-02, 80pp.

³ Henkel 2004. [Seasonal Abundance of Marine Birds in Monterey Bay, California](#). Western Birds: 126-146.

⁴ Neuman, Henkel, and Page. 2008. [Shorebird use of sandy beaches in central California](#) Waterbirds.

northern bight of the Bay (Figure 2) (Adams et al. 2012⁵). This annual natural feeding frenzy phenomenon is described as the “River of Birds” and is fueled by the dense nearshore aggregations of anchovies, which are also host to iconic lunge-feeding humpback whales,⁶ pelicans, and gulls.

An “Oasis Effect” has been described for these nearshore areas in California⁷ by which whales and other marine animals aggregate in large numbers to feed in nearshore “oases” of forage fish during times of poor food availability offshore. Similarly, Endangered Leatherback Sea Turtles travel from offshore areas to feed within the bight when ocean conditions nearshore favor jellyfish⁸. The connection between nearshore and offshore forage fish dynamics figures importantly in the future conservation of these globally connected migratory species⁹.

However, these areas are not protected from extractive uses including fisheries. Despite 30 years of protected designation within the Monterey Bay National Marine Sanctuary, Adelaars et al. 2012¹⁰ found that the relative level of conservation, particularly within the northern bay sandy shelf area of the Sanctuary, is low. The Sanctuary primarily protects the waters from offshore oil and gas exploitation, but does not protect against the impacts of fishing and many other human activities which may compromise thriving marine food webs. Large important areas of nearshore sandy-bottom and kelp forest habitats in Monterey Bay remain unprotected (see Figure 7 in Adelaars et al.).

In addition, over the past 10 years our coastal ecosystems have seen significant shifts in the face of a changing climate. Warming waters – including intense episodic marine heatwaves – have caused mobile species to temporarily shift their geographic ranges to remain within suitable environmental conditions,¹¹ often increasing the chances for harmful interactions with fisheries and other human activities. In the Monterey Bay, warming waters have led to habitat

⁵ Adams, MacLeod, Suryan, Hyrenbach and Harvey. 2012. [Summer-time use of west coast US National Marine Sanctuaries by migrating sooty shearwaters \(*Puffinus \[=Ardenna\] griseus*\)](#). Biological Conservation 156: 105-116.

⁶ [video] [Sooty Shearwaters on Monterey Bay feeding with Humpback Whales](#) (MB Whale Watch)

⁷ Benson, Croll, Marinovic, Chavez, and Harvey. 2002. Changes in the cetacean assemblage of a coastal upwelling ecosystem during El Niño 1997-98 and La Niña 1999. Prog. Oceanogr. 54:279-291.

⁸ Benson, Forney, Harvey, Carretta, and Dutton. 2007 Abundance, distribution, and habitat of leatherback turtles (*Dermochelys coriacea*) off California, 1990–2003. Fish. Bull. 105:337–347.

⁹ [International Agreement on the Conservation of Albatrosses and Petrels \(Conservation of Migratory Species\)](#).

¹⁰ Adelaars, Bassett, Donlou, Marks, Pardieck, and Lindholm. 2012. [Examining the Conservation Level of Marine management Areas within the Monterey Bay National Marine Sanctuary: How Protected is the Sanctuary?](#) Marine Sanctuaries Conservation Series ONMS-12-04. U.S. Department of Commerce, NOAA, Silver Spring, MD. 41 pp. [NB: Figure 7 - Soquel Cove area]

¹¹ Pecl, Araju et al. 2017. [Biodiversity redistribution under climate change: Impacts on ecosystems and human well-being](#). Science

compression for whales and other mobile marine species, causing them to move inshore more frequently to feed and resulting in record-high whale entanglements in fishing gear.¹² Other species such as Common Murre, Rhinoceros Auklets and Brandt's Cormorant engage in prey switching as a strategy to buffer prey availability¹³, utilizing species from kelp forests and nearshore ecosystems when offshore species are less abundant. Maintaining healthy nearshore environments with a diversity of prey sources for predators experiencing climatic stressors is critical for the climate resilience of the overall ecosystem. However, the very changes underpinning these shifts in wildlife behavior can also influence fisher behavior,¹⁴ putting pressure on these food webs at the very time that they're needed to maintain ecosystem resilience.

Conservation of healthy forage fish populations in the face of climate change is critical. A recent review highlighted the need for conservation of the prey base with regard to the seabird populations in California, noting that where humans and wild predators coexist, human fishers are far more efficient in their prey harvesting activities¹⁵. Further, a global review by Cury et al. 2011 suggested a precautionary approach of leaving one third of the fish biomass for the seabirds¹⁶. Both of these studies point to the need for establishing protections of forage fish for seabirds which are not exploited to full capacity. A new state MPA would strengthen protections for forage fish now, before shifting ocean conditions bring new threats to this area. The proposed MPA area is not currently not currently subject to any significant commercial take, making protecting this area now of minimal economic impact to existing fisheries.

Conservation in this area is aided by the participation of actively engaged citizen scientists. Citizens in Santa Cruz County are very concerned about marine conservation and actively participate in citizen science activities including water quality (Coastal Watershed Council), intertidal and subtidal monitoring (LIMPETS¹⁷, Reef Check California) and beach monitoring (BeachCOMBERS, Nevins et al. 2011¹⁸). Since 1997, citizen scientists have been monitoring

¹²Santora, Mantua et al. 2020. [Habitat compression and ecosystem shifts as potential links between marine heatwave and record whale entanglements](#). Nature

¹³ Warzybok et al. 2018 [Prey switching and consumption by seabirds in the central California Current upwelling ecosystem: Implications for forage fish management](#). J Marine Systems

¹⁴ Pichegru et al. 2012. [Industrial fishing, no-take zones and endangered penguins](#). Biol. Cons. 156:117-125.

¹⁵ Ainley, Adams, Jahncke (eds). 2014 [Towards ecosystem-based fishery management in the California Current system—predators and the preyscape: a workshop](#).

¹⁶ Cury et al. 2011. [Global Seabird Response to Forage Fish Depletion—One-Third for the Birds](#). Science

¹⁷ Pearse et al. 2015 [Long-term monitoring of surfgrass meadows in the Monterey Bay National Marine Sanctuary : recovery followed by stability after the termination of a domestic sewage discharge](#).

¹⁸ Nevins, Benson, Phillips, de Marignac, DeVogelaere, Ames and Harvey. 2011. [Coastal Ocean Mammal and Bird Education and Research Surveys \(BeachCOMBERS\), 1997-2007: ten years of monitoring beached marine birds and mammals in the Monterey Bay National Marine Sanctuary](#).

impacts to marine birds and mammals in and around the proposed MPA, contributing significant evidence for understanding human impacts, documenting the recovery of species in the region, and complementing long-term monitoring efforts by the state.

Northern Monterey Bay is host to a multitude of ocean-focused activities and these have created a thriving nature-based economy: surfers treasure the waves of Pleasure Point from Soquel Point to Capitola; beachgoers enjoy tidepooling, birdwatching, fossil hunting, and fishing along the rocky and sandy shores of New Brighton and Seacliff Beaches. Recently, locals have called this area a “Shark Park”, due to the increased use of the area by juvenile white sharks as seen by drones. This natural phenomenon has created a boon for shark-ecotourism businesses based out of Santa Cruz and Capitola (Figure 3). An established MPA in the area would help provide long-term protections for this oft-maligned species which requires nearshore sandy beaches for growth and survival, while supporting local nature-focused businesses.

The proposed MPA would also amplify nearby land-based protected areas, including four California State Parks (New Brighton, Seacliff Beach, Manresa and Sunset State Beaches). Establishing a land-sea connection between terrestrial and coastal protected areas will not only enhance broader ecological ecosystem function, but could connect users within the proposed MPA to interpretive aspects of state parks, which offer extensive access (trails, beach access, RV and tent camping) and interpretive resources (rangers and visitor centers).

In summary, the proposed MPA would provide multiple species and habitats ecological benefits and greater resilience in the face of climate-related impacts and shifting fishing behaviors, as well as leverage local citizen efforts to increase coastal protection and enhancements for marine species. This effort would enable future generations to enjoy firsthand the natural phenomena of the River of Birds by migratory Sooty Shearwaters and the nursery area found to be important for juvenile White Sharks by protecting the basis of the food web in this ecosystem.

Thank you for considering this proposed designation.

Sincerely,

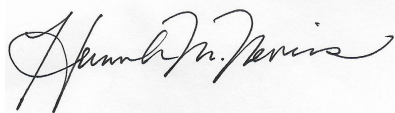
A handwritten signature in black ink, appearing to read "Hannah Nevins". The signature is written in a cursive, flowing style.

Hannah Nevins, M.S. MSc., Seabird Biologist and Ecologist, Santa Cruz, CA



Figure 1. Shearwaters feed on small schooling fishes including anchovies in nearshore waters of northern Monterey Bay. (Photo: Ingrid Taylor, New Brighton Beach, CA)

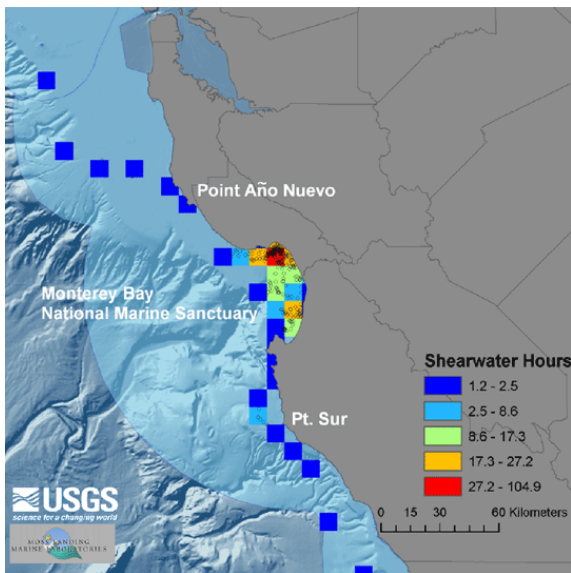

Figure 2. Satellite tracking of migratory Sooty Shearwaters indicate the valuable feeding area in northern Monterey Bay (red area). Northern area is proposed is for greater protection of forage fish important to migratory seabirds and sharks. (Data: USGS/MLML)



Figure 3. Soquel Cove is locally known as the "Shark Park." Passengers on a shark-watching tour based from Santa Cruz check out an approaching great white shark in the sandy bottom habitat off Seacliff Beach in northern Monterey Bay, CA. (Photo Kevin Painchard/Lookout Santa Cruz)

California Fish and Game Commission
P.O. Box 944209
Sacramento, CA 94244-2090

November 30th, 2023

Re: Petition to Modify CA Marine Protected Area Network to Enhance Protections for California's Most Resilient Kelp Forests; Petition to Increase Level of Protection and Streamline Enforcement for Several California State MPAs

Dear President Sklar and Honorable Commissioners,

As scientists, researchers, and educators who work to understand our changing oceans and inspire the next generation of ocean stewards, we write to express our support for the expansion and strengthening of California's network of Marine Protected Areas (MPAs) to help safeguard the state's diverse marine ecosystems and ensure the long-term resilience of our ocean habitats.

Globally, the ocean is at a critical juncture, with escalating global temperatures, declining biodiversity, and a growing number of endangered marine species. California's coastal ecosystems have not been spared these global trends: Northern California has lost more than 95% of its kelp forests since 2014, and kelp forests statewide have experienced declines over the past decade.¹ Only an average of 55 Pacific leatherback turtles are now found foraging off California's coast every year, a notable decrease from the yearly average of 128 Pacific leatherbacks observed in the region from 1990 to 2003.² Marine heatwaves have doubled over the last 30 years and have become more intense and longer in duration, putting stress on California's marine species and ecosystems.³

Now, California has a unique opportunity to take bold, effective and science-based action to conserve its marine biodiversity by expanding its groundbreaking network of state MPAs. MPAs, like state parks on land, protect unique and important ocean habitats from destructive human activities that can damage the integrity of marine ecosystems. Globally and in California, strongly protected and well-enforced MPAs have been shown to be highly effective in conserving biodiversity, enhancing ecosystem resilience, and mitigating the impacts of climate

¹ Meredith McPherson et al. [Large-scale shift in the structure of a kelp forest ecosystem co-occurs with an epizootic and marine heatwave](#), *Communications Biology*, March 5, 2021

² Benson, Scott R., Karin A. Forney, Jeffrey E. Moore, Erin L. LaCasella, James T. Harvey, and James V. Carretta. ["A Long-Term Decline in the Abundance of Endangered Leatherback Turtles, *Dermochelys Coriacea*, at a Foraging Ground in the California Current Ecosystem."](#) *Global Ecology and Conservation* 24 November 2020.

³ IPCC (2021). Summary for Policymakers. In: *Climate Change 2021: The Physical Science Basis. Contribution of Working Group I to the Sixth Assessment Report of the Intergovernmental Panel on Climate Change* [Masson-Delmotte VP, Zhai A, Pirani SL, Connors C, Péan S, et al. (Eds.)];

change on our oceans.⁴ Well-designed and well-implemented reserves better preserve natural interactions within ecosystems, allowing for greater resiliency in the face of rising global temperatures and changing environmental conditions.⁵

California's network of MPAs, established through the 1999 Marine Life Protection Act, celebrated its tenth anniversary last year. The state's recent Decadal Management Review (DMR) analyzed a decade of monitoring data and showed that the MPA network has generally been effective at protecting ocean habitats and increasing fisheries-targeted species' biomass.⁶ Now, in the face of increasing threats, we need to build on this system and maintain California's role as a national and global leader in the effort to protect our ocean habitats.

That's why we, as scientists, researchers, and educators, urge you to expand and strengthen our state's network of MPAs via the adaptive management process of the DMR.

Specifically, we support the expansion of the MPA network to include additional protections for California's most resilient kelp forests. While these vital and iconic ecosystems have faced declines statewide in recent years, kelp forests in some areas have persisted or bounced back quickly in the face of marine heatwaves and other disturbances.⁷ By expanding protections for these resilient forests under the MLPA, the state can minimize direct human impacts in these relatively healthy areas, helping to ensure their continued persistence and enhancing the effectiveness of restoration efforts for declining kelp ecosystems nearby. Globally, kelp restoration has been most successful in places adjacent to/contiguous with healthy kelp forest ecosystems.⁸

It is also vital that existing California MPAs are able to achieve their stated goals of conserving biodiversity and ecosystem health. We encourage the state to consider increasing protections for MPAs that are currently only lightly or minimally protected, especially in places where weaker or more complicated regulations lead to poor compliance and enforcement. Research has shown that highly and fully protected areas, where few if any destructive or extractive activities are allowed, provide greater ecological benefits than lightly or minimally protected areas.⁹ The

⁴ James Horrox, Kelsey Lamp and Steve Blackledge. [New Life for the Ocean: How Marine Protections Keep Our Waters Wild](#). Environment America Research & Policy Center & Frontier Group, February 3, 2021

⁵ Kirsten Grorud-Colvert *et al.*, [The MPA Guide: A framework to achieve global goals for the ocean](#). *Science* **373**, eabf0861(2021). DOI:10.1126/science.abf0861

⁶ California Department of Fish and Wildlife. (2022). California's Marine Protected Area Network Decadal Management Review.;

⁷ Arafteh-Dalmau *et al.*, [Integrating climate adaptation and transboundary management: Guidelines for designing climate smart marine protected areas](#), *One Earth* 6, 1–19 November 17, 2023 ^a 2023 Published by Elsevier Inc.

⁸ Eger, A.M., Marzinelli, E.M., Christie, H., Fagerli, C.W., Fujita, D., Gonzalez, A.P., Hong, S.W., Kim, J.H., Lee, L.C., McHugh, T.A., Nishihara, G.N., Tatsumi, M., Steinberg, P.D. and Vergés, A. (2022), Global kelp forest restoration: past lessons, present status, and future directions. *Biol Rev*, 97: 1449-1475.

⁹ Kirsten Grorud-Colvert *et al.*, [The MPA Guide: A framework to achieve global goals for the ocean](#). *Science* **373**, eabf0861(2021). DOI:10.1126/science.abf0861

state's network currently protects 12% of state waters in highly- or fully-protected MPAs, as defined by Grorud-Colvert et al. (2021), which leaves 4% of the network lacking the most effective conservation protections.¹⁰ By expanding the level of protection to areas already identified as ecologically important, we can ensure that the area's vulnerable marine resources have the chance to recover and flourish.

Our ocean is not just a source of clean air, wildlife, and natural beauty but also a mystery that beckons exploration and discovery. It is our moral imperative to lead the nation and the world in taking bold actions to preserve the sea, ensuring its future and the well-being of the communities that rely on it for their survival and prosperity.

President Sklar and Honorable Commissioners, you have a chance to take up this imperative and champion the expansion and strengthening of California's network of Marine Protected Areas. By doing so, you will leave a lasting legacy of marine stewardship that will keep California at the forefront of ocean conservation, nationally and globally.

Thank you for your unwavering commitment to the welfare of our ocean and for considering this urgent matter. Together, we can ensure a healthier, more abundant future for the unique marine ecosystems that define California.

Sincerely,

Michael Akresh
Faculty
Antioch University

Alice Alldredge
Professor Emeritus
University of California, Santa Barbara

Steven Allison
Professor
University of California, Irvine

Anupa Asokan
Ocean advocate

Peter Auster
Senior Research Scientist & Research Professor
Emeritus
Mystic Aquarium & University of Connecticut

Nevé Baker
PhD Candidate
University of California Santa Cruz

Leocadio Blanco Bercial
Assistant Professor
Arizona State University - Bermuda Institute of
Ocean Sciences

Bailey Drechsler
Professor
Cuesta College

¹⁰ Kirsten Grorud-Colvert *et al.*, [The MPA Guide: A framework to achieve global goals for the ocean](#). *Science* **373**,0861(2021). DOI:10.1126/science.abf0861

Michelle María Early Capistrán
Postdoctoral Scholar
Stanford University

Rikki Eriksen
Director Marine Spatial Ecology
California Marine Sanctuary Foundation

Paul Faulstich
Emeritus Professor of Environmental Analysis
Pitzer College

Sarah Hameed
Blue Parks Director & Senior Scientist
Marine Conservation Institute

Brett Holland
Faculty
CSUS

Flora Lu
Professor of Environmental Studies
University of California, Santa Cruz

Kathy Ann Miller
Curator of Algae
Herbarium, University of California

Lisa Murphy
co-founder, primary researcher and educator
Gold Country Bat Project

Dawn Murray
Professor
Antioch University

Jacquelin Mutter
National One Water Planning Lead
HDR

Erin Naegle
STEM Dean of Instruction
Cuesta College

Hannahrose Nevins
Seabird Ecologist
Seabird Consultant

Gretchen North
Professor of Biology
Occidental College

Carolina Olguin Jacobson
Postdoctoral fellow
Hopkins Marine Station of Stanford University

Gorka Sancho
Professor
College of Charleston

Joanna Tang
PhD Candidate
UCSB

Robert Voeks
Professor
Cal State University, Fullerton, Department of
Geography & the Environment

Charles Zender
Professor of Earth System Science
University of California, Irvine

STATE CAPITOL
P.O. BOX 942849
SACRAMENTO, CA 94249-0030
(916) 319-2030

DISTRICT OFFICES
857 SANTA ROSA STREET
SAN LUIS OBISPO, CA 93401
(805) 549-3001

99 PACIFIC STREET, SUITE 575G
MONTEREY, CA 93940
(831) 649-2832



COMMITTEES
HIGHER EDUCATION
MILITARY AND VETERANS AFFAIRS
NATURAL RESOURCES
PUBLIC EMPLOYMENT AND
RETIREMENT
RULES

SELECT COMMITTEES
CHAIR: OFFSHORE WIND ENERGY IN
CALIFORNIA
CHAIR: SERVING STUDENTS WITH
DISABILITIES

VICE CHAIR: JOINT COMMITTEE ON
FISHERIES AND AQUACULTURE

California Fish and Game Commission
P.O. Box 944209
Sacramento, CA 94244-2090

November 28th, 2023

Re: Strengthening and Expanding California's Marine Protected Area Network

Dear President Sklar and Honorable Commissioners,

As an Assemblymember and advocate for the health and vitality of California's coastal ecosystems, I write to express my support for the expansion of the state's network of Marine Protected Areas (MPAs) to include the expansion and strengthening of Point Buchon SMCA and Natural Bridges SMR. Protecting specific habitat areas, including the remaining areas of stable kelp forests, and increasing the rigor of existing marine protected areas are crucial steps in safeguarding our diverse marine species and ensuring the long-term well-being of the ecosystems off our shores.

The state of our ocean is at a critical juncture, with escalating global temperatures, declining biodiversity, and a growing number of endangered marine species. Northern California has lost more than 95% of its kelp forests since 2014, and kelp forests statewide have experienced declines over the past decade.¹ Pollution, overfishing, offshore drilling and other human activities are threatening ocean habitat and marine species, while the changing climate increases the risk of extreme weather events and puts even greater stress on ocean ecosystems.^{2,3}

In the face of these mounting threats, California has a unique opportunity to take bold and effective action to conserve ocean habitats and ensure a greater abundance of life off our coast. Over two decades ago, the state passed the groundbreaking Marine Life Protection Act (MLPA), which called on the state to use one of the most powerful tools for ocean conservation: marine protected areas (MPAs).

¹ Meredith McPherson et. al, [Large-scale shift in the structure of a kelp forest ecosystem co-occurs with an epizootic and marine heatwave](#), Communications Biology, March 5, 2021

² James Horrox, Steve Blackledge and Kelsey Lamp, "[New Life for the Ocean: How marine protections keep our waters wild](#)," Environment America Research and Policy Center & Frontier Group, February 2021.

³ Arafah-Dalmau et al., [Integrating climate adaptation and transboundary management: Guidelines for designing climate smart marine protected areas](#), One Earth 6, 1–19 November 17, 2023 ^a 2023 Published

MPAs, like state parks on land, protect unique and important ocean habitats from activities that can damage ocean life. Areas that are strongly protected have been shown to be highly effective in conserving biodiversity, enhancing ecosystem resilience, and mitigating the impacts of climate change on our oceans.⁴ California's network of MPAs, foreseen in the MLPA, celebrated its tenth-anniversary last year, and the state's decadal management review showed that marine life in existing reserves better withstood recent marine heatwaves, and reserves across the state had higher biomass of commercially caught fish than areas lacking protection.⁵ Now, we need to build on this system and maintain California's role as a leader, both nationally and globally, in the fight to protect more ocean habitats.

That's why I urge you to expand our state's network of MPAs within the adaptive management process of the Decadal Management Review. In particular, I am writing in support of the strengthening and expansion of Point Buchon SMCA and Natural Bridges SMR off the coast of my community.

We, as Californians, have a deep love for our ocean and feel a profound responsibility to participate in decisions that impact our state's coastal waters. Our ocean is not just a source of clean air, wildlife, and natural beauty but also a mystery that beckons exploration and discovery. It is our moral imperative to lead the nation and the world in taking bold actions to preserve the sea in our own backyard, ensuring its future and the well-being of the communities that rely on it for their survival and prosperity.

In conclusion, we strongly urge you, Honorable Commissioners, to expand California's MPA network to encompass areas of persistent kelp, with a particular focus on safeguarding the strengthening and expansion of Point Buchon SMCA and Natural Bridges SMR.

Thank you for your unwavering commitment to the welfare of our ocean and for considering this proposal.

Sincerely,

A handwritten signature in black ink, appearing to read "Dawn Addis". The signature is fluid and cursive, with a large initial "D" and "A".

DAWN ADDIS
Assemblymember, 30th District

⁴ James Horrox, Steve Blackledge and Kelsey Lamp, "[New Life for the Ocean: How marine protections keep our waters wild](#)," Environment America Research and Policy Center & Frontier Group, February 2021.

⁵ California Department of Fish and Wildlife. [California's Marine Protected Area Network Decadal Management Review](#). 2022.



MAYOR AND CITY COUNCIL

809 Center Street, Room 10, Santa Cruz, CA 95060 • (831) 420-5020 • Fax: (831) 420-5011 • citycouncil@cityofsantacruz.com

November 30, 2023

California Fish and Game Commission
P.O. Box 944209
Sacramento, CA 94244-2090

RE: Petition to Modify the CA Marine Protected Area Network to Enhance Protections for California's Most Resilient Kelp Forests

Dear President Sklar and Honorable Commissioners:

As a mayor and advocate for the health and vitality of California's coastal ecosystems, I write to express my unwavering support for the expansion of the State's network of Marine Protected Areas (MPAs), including the expansion of Natural Bridges SMR and the implementation of a new MPA at Pleasure Point. Protecting specific habitat areas, including the remaining areas of stable kelp forests, and increasing the rigor of existing marine protected areas are crucial steps in safeguarding our diverse marine species and ensuring the long-term well-being of the ecosystems off our shores.

The state of our ocean is at a critical juncture, with escalating global temperatures, declining biodiversity, and a growing number of endangered marine species. Northern California has lost more than 95% of its kelp forests since 2014, and kelp forests statewide have experienced declines over the past decade.¹ Pollution, overfishing, offshore drilling, and other human activities are threatening ocean habitats and marine species, while the changing climate increases the risk of extreme weather events and puts even greater stress on ocean ecosystems.^{2 3}

In the face of these mounting threats, California has a unique opportunity to take bold and effective action to conserve ocean habitats and ensure a greater abundance of life off our coast. Over two decades ago, the State passed the groundbreaking Marine Life Protection Act (MLPA), which called on the State to use one of the most powerful tools for ocean conservation: MPAs.

MPAs, like state parks on land, protect unique and important ocean habitats from activities that can damage ocean life. Areas that are strongly protected have been shown to be highly effective in conserving biodiversity, enhancing ecosystem resilience, and mitigating the impacts of climate change on our oceans.⁴

¹ Meredith McPherson et. al, [A discrete shift in the structure of a kelp forest ecosystem co-occurs with an epizootic and marine heat wave](#), Communications Biology, March 5, 2021.

² James Horrox, Steve Blackledge and Kelsey Lamp, "[Now Life for the Ocean: How marine protections keep our waters wild](#)," Environment America Research and Policy Center & Frontier Group, February 2021.

³ Arafah-Dalmau et al., [Integrating climate adaptation and transboundary management: Guidelines for designing climate smart marine protected area](#), One Earth 6, 1–19 November 17, 2023 © 2023 Published by Elsevier Inc.

⁴ James Horrox, Steve Blackledge and Kelsey Lamp, "[Now Life for the Ocean: How marine protections keep our waters wild](#)," Environment America Research and Policy Center & Frontier Group, February 2021.

California's network of MPAs, foreseen in the MLPA, celebrated its tenth anniversary last year, and the State's decadal management review showed that marine life in existing reserves better withstood recent marine heatwaves, and reserves across the State had higher biomass of commercially caught fish than areas lacking protection.⁵

Now, we need to build on this system and maintain California's role as a leader, both nationally and globally, in the fight to protect more ocean habitats.

That is why I urge you to expand our State's network of MPAs within the adaptive management process of the Decadal Management Review. In particular, I am writing in support of the expansion of the Natural Bridges SMR and the implementation of a new MPA at Pleasure Point off the coast of my community, Santa Cruz.

As the author of the Marine Life Management Act and the Marine Life Protection Act, I am fully supportive of Environment California's request for additional marine protected areas. When I was Speaker pro tempore of the California Assembly (1996–2002), I was deeply involved in this subject. In my last year, I also authored the California Ocean Trust Act, which created the California Ocean Science Trust (Cal-OST). Cal-OST has written extensively about the successes within the MPAs, and more would be a very good idea.

We, as Californians, have a deep love for our ocean and feel a profound responsibility to participate in decisions that impact our State's coastal waters. Our ocean is not just a source of clean air, wildlife, and natural beauty but also a mystery that beckons exploration and discovery. It is our moral imperative to lead the nation and the world in taking bold actions to preserve the sea in our own backyard, ensuring its future and the well-being of the communities that rely on it for their survival and prosperity.

In conclusion, we strongly urge you, Honorable Commissioners, to expand California's MPA network to encompass areas of persistent kelp, with a particular focus on safeguarding Natural Bridges State Marine Reserve and implementing a new MPA at Pleasure Point. By doing so, you will leave a lasting legacy of environmental stewardship.

Thank you for your unwavering commitment to the welfare of our ocean and for considering this proposal. Together, we can ensure a healthier, more abundant future for the unique marine ecosystems that define California.

Sincerely,



Fred Keeley
Mayor

P:\CMAD\Word(Wpfiles)\SUZANNEU\Mayorfk 2022-2026\Letters\CA Fish and Game - Kelp Forests.docx

⁵ California Department of Fish and Wildlife, [California's Marine Protected Area Network Decadal Management Review](#), 2022.



California Fish and Game Commission
 715 P Street, 16th floor,
 Sacramento, CA 95814

November 30th, 2023

RE: Petition to Modify CA Marine Protected Area Network to Enhance Protections for California’s Most Resilient Kelp Forests

Dear President Sklar and Honorable Commissioners:

Northern California has lost more than 95% of its kelp forests since 2014, and kelp forests statewide have experienced declines over the past decade.¹ California sea otters are still listed as threatened under the Endangered Species Act, and one of the biggest barriers to this species’ recovery and range expansion is increased shark bites from a lack of kelp forest cover. Marine

¹ Meredith McPherson et. al, [Large-scale shift in the structure of a kelp forest ecosystem co-occurs with an epizootic and marine heatwave](#), Communications Biology, March 5, 2021

heatwaves have doubled over the last 30 years, and have become more intense and longer in duration, putting stress on California's marine species and ecosystems.²

In the face of these mounting threats, California has a unique opportunity to take bold and effective action to conserve ocean habitats and ensure a greater abundance of life off our coast. Over two decades ago, the state passed the groundbreaking Marine Life Protection Act (MLPA), which called on the state to use one of the most powerful tools for ocean conservation: marine protected areas (MPAs).

MPAs, like state parks on land, protect unique and important ocean habitats from activities that can damage ocean life. Areas that are strongly protected have been shown to be highly effective in conserving biodiversity, enhancing ecosystem resilience, and mitigating the impacts of climate change on our oceans.³ By providing areas that serve as buffers against climate change, fully protected MPAs adapt to changing environmental conditions because they better preserve natural interactions within ecosystems, allowing for greater resiliency.⁴

California's network of MPAs, foreseen in the MLPA, celebrated its tenth anniversary last year, and the state's decadal management review showed that MPAs effectively protect ocean habitats and increase fishery-targeted species' biomass. Now, we need to build on this system and maintain California's role as a national and global leader in the fight to protect more ocean habitats.

Protecting specific habitat areas, including the remaining areas of stable kelp forests is a crucial step in safeguarding our diverse marine species and ensuring the long-term well-being of our ocean environments.

We support the expansion of the MPA Network to include some of the most resilient kelp forests along California's coastline, by expanding Cabrillo State Marine Reserve, Point Dume State Marine Conservation Area, South Point State Marine Reserve, Gull Island State Marine Reserve, Point Conception State Marine Reserve, Natural Bridges State Marine Reserve, and by creating a new MPA around the beautiful kelp forest off Pleasure Point near Santa Cruz. While kelp forests have faced declines statewide in recent years, in these areas they have persisted or bounced back quickly in the face of marine heatwaves and other disturbances.⁵ By expanding protections for

² García-Reyes, Marisol, Andrew Leising, Rebecca Asch, Steven Bograd, and Tessa M Hill. Rep. Indicators of Climate Change in California, "[Coastal Ocean Temperature](#)", *California Office of Environmental Health Hazard Assessment*, 2022.

³ Arafteh-Dalmau et al., [Integrating climate adaptation and transboundary management: Guidelines for designing climate smart marine protected areas](#), *One Earth* 6, 1–19 November 17, 2023 ^a 2023 Published by Elsevier Inc.

⁴ Jankowska, Emilia, et al. "[Climate Benefits from Establishing Marine Protected Areas Targeted at Blue Carbon Solutions](#)." *Proceedings of the National Academy of Sciences*, vol. 119, no. 23, 2022.

⁵ California Department of Fish and Wildlife. (2022). California's Marine Protected Area Network Decadal Management Review.

these resilient forests under the MLPA, the state can minimize direct human impacts in these relatively healthy areas, helping to ensure their continued persistence and enhancing the effectiveness of restoration efforts for declining kelp ecosystems nearby.

Enhancing the protection of California's kelp forests strongly aligns with Goals 1, 2, 3, and 4 of the MLPA by preserving natural diversity, sustaining marine life populations, protecting marine habitats for their intrinsic value, and improving recreational and educational opportunities while minimizing human disturbance. ⁶ Safeguarding resilient kelp ecosystems will ensure critical habitat preservation for diverse marine species, including endangered sea otters and commercially valuable fish.

Our ocean is a source of clean air, wildlife, and natural beauty, but also a mystery that beckons preservation and exploration. California has the opportunity to lead the nation and the world in taking bold action to preserve the sea, ensuring its future and the well-being of the communities that rely on it for their survival and prosperity.

Sincerely,

Laura Deehan
State Director
Environment California Research and Policy Center

Tomas Valadez
CA Policy Associate
Azul

Robert Vergara
Roger Arliner Young (RAY) Ocean Conservation Fellow
Natural Resources Defense Council

Clara Castronovo
Board Chair
CALPIRG Students

Keith Shattenkirk
Program Officer, Healthy Lands and Waters
Patagonia

⁶ “Marine Life Protection Act.” CDFW. <https://wildlife.ca.gov/Conservation/Marine/MPAs/MLPA>.

Susan Jordan
Executive Director
California Coastal Protection Network

Ashley Eagle-Gibbs
Interim Executive Director
Environmental Action Committee of West Marin

Krista Rogers
Program Manager
Save Our Shores

Azsha Hudson
Marine Conservation Analyst
Environmental Defense Center

Chelsea Tu
Executive Director
Monterey Waterkeeper

Janet Cox
President
Climate Action CA

Pauline Seales
Organizer
Santa Cruz Climate Action Network

Dan Silver
Executive Director
Endangered Habitats League

Josefina Barrantes
30x30 Coordinator
Environmental Protection Information Center (EPIC)

Martha Camacho Rodríguez
Director
SEE (Social Eco Education)

Megan Shumway
Member
CHN, Sacramento Climate Coalition, SacAct

Antonina Markoff
Coordinator
The Climate Reality Project California State Coalition

Robert Gould, MD
President
San Francisco Bay Physicians for Social Responsibility

Esperanza Vielma
Executive Director
Environmental Coalition for Water Justice

Daniel Chandler
Steering Committee Member
350 Humboldt

Andria Ventura
Legislative and Policy Director
Clean Water Action/Clean Water Fund

California Fish and Game Commission
P.O. Box 944209
Sacramento, CA 94244-2090

November 29, 2023

Re: Petition to Modify CA Marine Protected Area Network to Enhance Protections for California's Most Resilient Kelp Forests; Petition to Increase Level of Protection and Streamline Enforcement for Several California State MPAs

Dear President Sklar and Honorable Commissioners,

Environmental Action was founded in 1970, on the first Earth Day, as a community of grassroots environmental activists working for a cleaner, greener world. We are submitting the following 2,487 signatures in support of Environment California Research & Policy Center's petitions for rulemaking in the state's adaptive management process for the California Marine Protected Area network.

Each of the 2,487 people signed the following letter:

Dear Governor Newsom,

Sea otters bobbing in the surf. Whales diving deep to feed. Seabirds flying above. Our state's coastline is home to wildlife, large and small. As Californians, we've taken steps to protect this ocean heritage by creating a network of marine protected areas that, just like state parks on land, help protect and restore ocean life.

I urge you to strengthen this network through the Decadal Management Review in line with your important goal of protecting 30 percent of our state waters by 2030. Specifically, I urge you to expand the network to protect the state's last remaining kelp forests, critical homes to fish and sea otters, and to strengthen existing areas that don't yet provide high levels of protection to ocean life.

With your support, California can expand this network of ocean parks to create a brighter future for the ocean life that calls our state home, and hopefully inspire others across the country and around the world to follow our lead.

Sincerely,

As a group that works to protect our most amazing and at risk wildlife across the country, we know that preserving and restoring habitats will be critical to seeing our ocean life thrive. Whether it's a return of sea otters to more of the coastline or more abundant seabirds flying above our heads, expanding and strengthening California's network of marine protected areas will create a more hopeful future for the wild animals that call the state's coastline home.

But the decisions made on California's coast will not only impact the state's wildlife: as with many environmental issues, California's actions here have the potential to reverberate far and wide. If the state acts with ambition during this adaptive management process to fulfill the state's 30 by 30 commitment, it can set the national standard for ocean conservation, leading the country and the globe forward to a better future for our oceans.

Sincerely,



Patrick Kelly-Fischer
Board Member
Environmental Action

Cathy Crum, Agoura Hills, CA

Roger Ewing, Agoura Hills, CA

Debra Lichstein, Agoura Hills, CA

Brian Jeffery, Aguanga, CA

Geralyn Gulseth, Alameda, CA

David Howard, Alameda, CA

Mike Kehl, Alameda, CA

Jamie Le, Alameda, CA

Andrew Mueckenberger, Alameda, CA

Donna Pedroza, Alameda, CA

Mana-Jean Wagnon, Alameda, CA

Michael Grant White, Alameda, CA

Joseph Woodard, Alameda, CA

Connie Diernisse, Alamo, CA

Ehren Mierau, Alamo, CA

Ana Black, Albany, CA

Lill D, Albany, CA

Christopher Hamilton, Albany, CA

Michael Sullivan, Albany, CA

Lisa Wenzel, Albany, CA

Barbara Williamson, Albany, CA

Dobby Sommer, Albion, CA

Annemarie Weibel, Albion, CA

Tom Atha, Alhambra, CA

Araceli Aviles, Alhambra, CA

Anjanette Caron, Alhambra, CA

David Gallardo, Alhambra, CA

Angel Orona, Alhambra, CA

Christine Sirias, Alhambra, CA

Laurie Barre, Altadena, CA

Vic Bostock, Altadena, CA

Timothy Callahan, Altadena, CA

G Devine, Altadena, CA

Beth Herndobler, Altadena, CA

Jennifer Herstein, Altadena, CA

Venetia Large, Altadena, CA

Annamarie Jones, Alturas, CA

Thomas McCombs, American Canyon, CA

Robert Raven, American Canyon, CA

Nora Coyle, Anaheim, CA

Shauna Gonzalez, Anaheim, CA

Penelope Harms, Anaheim, CA

Jane Iacovetti, Anaheim, CA

Karen Malley, Anaheim, CA

Tim Maurer, Anaheim, CA

Natalie Blasco, Anderson, CA

Sharon Lieberman, Annapolis, CA

Melissa Brooks, Antelope, CA

Jessica Mitchell-Shihabi, Antelope, CA

John Nadolski, Antelope, CA

Leslie Clement, Antioch, CA

Lindsey Kalfsbeek, Antioch, CA

Dennis Cajas, Apple Valley, CA

Julia Deasley, Apple Valley, CA

Val Wren, Apple Valley, CA

Carol Easton, Aptos, CA

Michele Faia, Aptos, CA

Bonnie Gessler, Aptos, CA

Blaise Brockman, Arcadia, CA

Jana Harker, Arcadia, CA

Penn Patton, Arcadia, CA
Richard Wightman, Arcadia, CA
Jeannie Gunn, Arcata, CA
Connie Lindgren, Arcata, CA
Rudy Ramp, Arcata, CA
Sophie Rocheleau, Arcata, CA
Jane Spini, Arcata, CA
Kimberly Tays, Arcata, CA
Mary Finch, Aromas, CA
Barbara Frances, Aromas, CA
Paul Lapidus, Aromas, CA
Sherry Pennell, Aromas, CA
Mary Orcutt, Arroyo Grande, CA
Verona Rebow, Arroyo Grande, CA
Mary Simmons, Arroyo Grande, CA
Mitchell Falkenstern, Atascadero, CA
Tara Gonzales, Atascadero, CA
Helena Hernandez, Atascadero, CA
Kathleen Van Every, Atascadero, CA
Gabriele Miatkowski, Athens, CA
Marilyn Barthelow, Auburn, CA
Jana Boccalon, Auburn, CA
Kermit Carraway, Auburn, CA
Denise Redden, Auburn, CA
Shawn Jones, Avila Beach, CA
Jere Wilkerson, Avila Beach, CA
Silvia Rocha, Azusa, CA
Linda Alvarado, Bakersfield, CA
Jim Carnal, Bakersfield, CA
Jennifer Cartwright, Bakersfield, CA
Caryn Cowin, Bakersfield, CA
Maria Guzman, Bakersfield, CA
Steve Isenman, Bakersfield, CA
Judy Matusz, Bakersfield, CA
Tracy McCowan, Bakersfield, CA
Steve Sketo, Bakersfield, CA
Yolanda Berumen, Baldwin Park, CA
Jesse Calderon, Baldwin Park, CA
Khai Hang, Baldwin Park, CA
Vicki Sarnecki, Bangor, CA
Christopher Jennings, Banning, CA
Geneva Sherwood, Banning, CA
Linda Christenson, Beaumont, CA
Jon Sheehan, Bell Gardens, CA
Joan Alexander, Bellevue, CA
Yazmin Gonzalez, Bellflower, CA
Dennis Landi, Bellflower, CA
Jason Nolasco, Bellflower, CA
Andrea Kevech, Belmont, CA
Angela Gantos, Belvedere Tiburon, CA
Barbara Meislin, Belvedere Tiburon, CA
Janie Burkhart, Ben Lomond, CA
Nancy Phillips, Ben Lomond, CA
Sarah Holder, Benicia, CA
Robert Quarrick, Benicia, CA
Rudy Zeller, Benicia, CA
Mimi Abers, Berkeley, CA
Inger Acking, Berkeley, CA
Rory Alden, Berkeley, CA
Joan Andersson, Berkeley, CA

Steve Berman, Berkeley, CA
James Blakly, Berkeley, CA
Wendy Brown, Berkeley, CA
Waltraud Buckland, Berkeley, CA
Lynda Caesara, Berkeley, CA
Jenny Collins, Berkeley, CA
Janis Dairiki, Berkeley, CA
Saraswathi Devi, Berkeley, CA
Wendy Diamond, Berkeley, CA
Jonathan Eden, Berkeley, CA
Christopher Evans, Berkeley, CA
Mike Evans, Berkeley, CA
Ellen Franzen, Berkeley, CA
Rachel Gordon, Berkeley, CA
Caryn Graves, Berkeley, CA
Paul Gruber, Berkeley, CA
Stefanie Guynn, Berkeley, CA
D.H. Higgins, Berkeley, CA
Andrea Horbinski, Berkeley, CA
Kimi Hosoume, Berkeley, CA
Maggie Hughes, Berkeley, CA
Richard Huss, Berkeley, CA
Tasha Isolani, Berkeley, CA
Kate Kirkhuff, Berkeley, CA
Lola Leeman, Berkeley, CA
Robert Magarian, Berkeley, CA
Rachel Mayeda, Berkeley, CA
David Miotke, Berkeley, CA
Elaine Parker, Berkeley, CA
Dale Peterson, Berkeley, CA

Tawny Reynolds, Berkeley, CA
Bob Schildgen, Berkeley, CA
Wendy Stock, Berkeley, CA
Linda Tiffany, Berkeley, CA
Paul Vesper, Berkeley, CA
Jonathan Weinstock, Berkeley, CA
Stephanie Wellemeyer, Berkeley, CA
Suzanne Wood, Berkeley, CA
Scott Nelson, Bethel Island, CA
Michelle Arc, Beverly Hills, CA
Val Barri, Beverly Hills, CA
Suzi Beaton, Beverly Hills, CA
Meike Blanc, Beverly Hills, CA
Elizabeth Bona, Beverly Hills, CA
Verna Dentrey, Beverly Hills, CA
Antoinette Dusaid, Beverly Hills, CA
Sara Gernsbacher, Beverly Hills, CA
Sofia Hallgren, Beverly Hills, CA
Helen Hearfield, Beverly Hills, CA
Julia Ivanova, Beverly Hills, CA
Valeria Kobzak, Beverly Hills, CA
Kare M, Beverly Hills, CA
Rick Moffat, Beverly Hills, CA
Troy Munn, Beverly Hills, CA
Peter Nielsen, Beverly Hills, CA
Heather Parekh, Beverly Hills, CA
Allison Rensch, Beverly Hills, CA
Ken Rosen, Beverly Hills, CA
Craig Thompson, Big Bar, CA
Nancy Freedland, Big Bear City, CA

Karen Roseme, Bishop, CA

Barbara Inyan, Blairsden Graeagle, CA

Antonia Chianis, Blue Jay, CA

Pamela Dornfeld, Bodega Bay, CA

Robert Mizar, Bodega Bay, CA

Tina Ann, Bolinas, CA

Rene Flores, Bonita, CA

Leif Kristiansen, Bonita, CA

Cynthia McMath, Boonville, CA

Cristina Warren, Borrego Springs, CA

Ed Atkins, Boulder Creek, CA

Marivee Frayer, Boulder Creek, CA

Sally Fuess, Boulder Creek, CA

Karen Hillery, Boulder Creek, CA

Diane Knipe, Boulder Creek, CA

Kathryn St. John, Boulder Creek, CA

Ann Thryft, Boulder Creek, CA

Lynn Sentenn, Brea, CA

Donna Buessing, Brentwood, CA

Stephanie Glatt, Buellton, CA

D. Fachko, Buena Park, CA

Jennifer Jerlstrom, Buena Park, CA

Jessica Likens, Buena Park, CA

Nelson Molina, Buena Park, CA

Ruxandra Caranfil, Burbank, CA

Sandra Christopher, Burbank, CA

Chantal Dinnage, Burbank, CA

Olga D Grovic, Burbank, CA

Artineh Havan, Burbank, CA

Laura Herndon, Burbank, CA

Rhonda Kess, Burbank, CA

Lotti Knowles, Burbank, CA

Susan Magnus, Burbank, CA

Tyson Martin, Burbank, CA

William Mead, Burbank, CA

Tom Pitman, Burbank, CA

Ben Anderson, Burlingame, CA

Kendra Knight, Burlingame, CA

Amy Liebman, Burlingame, CA

Sam Morrison, Burlingame, CA

Laura Overmann, Burlingame, CA

Brent Woolsey, Burlingame, CA

Vivian Deutsch, Calabasas, CA

Beth Doshay, Calabasas, CA

Monica Wiesener, Calabasas, CA

David Burtis, Calistoga, CA

Scott Hester, Calistoga, CA

Macella O'Neill, Calistoga, CA

Susan Beil, Camarillo, CA

Grace Cunningham, Camarillo, CA

Jeanette Desmond, Camarillo, CA

Cherie Garrett, Camarillo, CA

Tim Guisinger, Camarillo, CA

Susan Kittinger, Camarillo, CA

John Randle, Camarillo, CA

Charlie Tetoni, Camarillo, CA

Allyson Dallmann, Cambria, CA

Julianne Dunkley, Cambria, CA

Janice E. Farry-Menke, Cambria, CA

Glenda Griffith, Cambria, CA

Lisa McGurrin, Cambria, CA
Katherine Bossange, Campbell, CA
Barbara Mason, Campbell, CA
Louise Perry, Campbell, CA
Anne Swanson, Campbell, CA
Judy Wang, Campbell, CA
George Steinitz, Campo, CA
Mark Giordani, Canoga Park, CA
Alan Johnson, Canoga Park, CA
Sheila Winston, Canoga Park, CA
Lynda Cook, Canyon Country, CA
Ramona Agin, Canyonville, CA
Tim Ryan, Capistrano Beach, CA
Matt Bender, Cardiff by the Sea, CA
Mercedes Benet, Carlsbad, CA
Angie G., Carlsbad, CA
Lois Ingber, Carlsbad, CA
Phyllis Lackey, Carlsbad, CA
Erica Murray, Carlsbad, CA
Alexa Pallas, Carlsbad, CA
Michael Parry, Carlsbad, CA
Avi Shaprut, Carlsbad, CA
Peter Brickey, Carmel, CA
Alyce Foster, Carmel, CA
Diana North, Carmel, CA
Lonni Trykowski, Carmel, CA
Julie Dalton, Carmel by the Sea, CA
Elizabeth Adan, Carmichael, CA
Nancy Bukowski, Carmichael, CA
Warren Hageman, Carmichael, CA

Lori Hubbard, Carnation, CA
Judith Falck-Madsen, Carpinteria, CA
Mary Wiener, Carpinteria, CA
G.Diane Matthews-Marcelin, Carson, CA
Lisa Tyree, Carson, CA
Gloria Aguirre, Castaic, CA
Michael Ames, Castro Valley, CA
Elisabeth Bathgate, Castro Valley, CA
Patricia Blackwell-Marchant, Castro Valley, CA
Glen Deardorff, Castro Valley, CA
Gina Gatto, Castro Valley, CA
Sue Hall, Castro Valley, CA
Pati Jio, Castro Valley, CA
Kerri McGoldrick, Castro Valley, CA
Reina Robinson, Castro Valley, CA
Greg Rosas, Castro Valley, CA
Pamela Sibley, Castro Valley, CA
Marci Spencer, Castro Valley, CA
Barbara Harper, Castroville, CA
John Hill, Castroville, CA
Sarah Sowambur, Caterham, CA
Phillip Cripps, Cathedral City, CA
Kelly Erwin, Cathedral City, CA
Hilary Simonetti, Cathedral City, CA
Stephanie Hagiwara, Cayucos, CA
Jon Anderholm, Cazadero, CA
Wallace Rhine, Cazadero, CA
James Costello, Ceres, CA
Marie Perry, Ceres, CA
Jon High, Cerritos, CA

Katherine Hsu, Cerritos, CA
James Lindgren, Cerritos, CA
Cristel Cruz, Chatsworth, CA
C Deguzman, Chatsworth, CA
Lynette K Henderson, Chatsworth, CA
Sarah Suhich, Chatsworth, CA
Barbara Wasserman, Chatsworth, CA
Garrett Alden, Chico, CA
Paul Belz, Chico, CA
Linda Calbreath, Chico, CA
Grace Dewar, Chico, CA
Kylee Smith, Chico, CA
Steve Wolfe, Chico, CA
Terrie Maguire, Chino, CA
Cindy Chic, Chino Hills, CA
Cyndee Gannon, Chino Hills, CA
Angela Barbee, Chula Vista, CA
John Knox, Chula Vista, CA
Alana-Patris Loyer, Chula Vista, CA
Gaby Ramirez, Chula Vista, CA
Alfa Santos, Chula Vista, CA
John Teevan, Chula Vista, CA
Carol Von Sederholm, Chula Vista, CA
Robbin Christensen, Citrus Heights, CA
Sharon Hawkinson, Citrus Heights, CA
Callie Riley, Citrus Heights, CA
Laura Riley, Citrus Heights, CA
Brandy Schumacher, Citrus Heights, CA
Robert Blackey, Claremont, CA
Robert Ellwood, Claremont, CA
Karen Lull, Claremont, CA
Tanya Nieri, Claremont, CA
Laurel Tucker, Claremont, CA
Erica Tyron, Claremont, CA
Kathleen Love, Clearlake, CA
Trina Bodine, Cloverdale, CA
John Kwiatkowski, Cloverdale, CA
Barbara Matz, Cloverdale, CA
Cara Barnhill, Clovis, CA
Gail Blank, Coarsegold, CA
Dianna Suarez, Colfax, CA
Diane Hestich, Colton, CA
Shakayla Thomas, Compton, CA
Sheila Dixon, Concord, CA
Jennie Richards Jacob Blei, Concord, CA
Eugene Jung, Concord, CA
Susan King, Concord, CA
Lisa Maker, Concord, CA
James R Monroe, Concord, CA
Lynette Ridder, Concord, CA
Scott Tipton, Concord, CA
Carlene Visperas, Concord, CA
Bonnie W, Concord, CA
Emily Wheeler, Concord, CA
Shari Wildschutte, Concord, CA
Jane Bidinian, Cool, CA
Anne Spesick, Cool, CA
Joseph White, Cool, CA
Christina G, Corona, CA
Valerie Pelletier, Corona, CA

Donna Crossman, Coronado, CA
Sanja Dimitrijevic, Coronado, CA
Rhys Atknsn, Corte Madera, CA
Jennifer Lawson, Corte Madera, CA
Abigail Millikan States, Corte Madera, CA
Elaina Caner, Costa Mesa, CA
Rachelle Cox, Costa Mesa, CA
Michelle Fay, Costa Mesa, CA
Jacqueline Gait, Costa Mesa, CA
F. Carlene Reuscher, Costa Mesa, CA
Megan Snipes, Costa Mesa, CA
Lizzie Vierra, Costa Mesa, CA
Jane Lyon, Cotati, CA
Kelley Rico, Cottonwood, CA
Amanda Felt, Covina, CA
Wendy Monterrosa, Covina, CA
Sandy Williams, Covina, CA
Elli Kimbauer, Crescent City, CA
Paul Norup, Crescent City, CA
April Quigley, Crescent City, CA
Ronald Thompson, Crescent City, CA
Susannah Baxendale, Culver City, CA
Jane Nadeau, Culver City, CA
Brian Rutkin, Culver City, CA
Vj Waks, Culver City, CA
Peg Albrets, Cupertino, CA
Robert Jardine, Cupertino, CA
Helen Graham, Cypress, CA
Patricia Rudner, Cypress, CA
Rachel Abdel, Daly City, CA
Jeff Garner, Daly City, CA
Randy Gerlach, Daly City, CA
Noah H, Daly City, CA
Ramsey Jammal, Daly City, CA
Elena Orozco, Daly City, CA
Joanne Scott, Daly City, CA
Katya Siguenza, Daly City, CA
Diana Sutton, Daly City, CA
Mark Weinberger, Daly City, CA
Cheryl McCarthy, Dana Point, CA
Rick Edmondson, Danville, CA
Ramona Williams, Danville, CA
Sabrina Wong, Danville, CA
Christine K. Adams, Davis, CA
Philip Cooper, Davis, CA
Kristen Douglas, Davis, CA
Jon Erickson, Davis, CA
Sherrill Futrell, Davis, CA
Nancy Hiestand, Davis, CA
Autumn Marr, Davis, CA
Jack Milton, Davis, CA
Diane Moore, Davis, CA
Sherri Sandberg, Davis, CA
Nicole Slaton, Davis, CA
Elizabeth Hennessy Kyle, Del Mar, CA
Carol Kerridge, Del Mar, CA
Bea Cohen, Desert Hot Springs, CA
Maureen Mcdonald, Desert Hot Springs, CA
Michael McLaughlin, Desert Hot Springs, CA
Nancy Schelling, Desert Hot Springs, CA

Sarah Sultana, Desert Hot Springs, CA
Marilyn Eng, Diamond Bar, CA
Jeffrey Jenkins, Diamond Bar, CA
Seth Picker, Diamond Springs, CA
Melissa Villarreal, Dinuba, CA
Denise Russo, Discovery Bay, CA
Valerie Victorino, Discovery Bay, CA
Dan Vasile, Dodgertown, CA
Sharon Byers, Downey, CA
Michelle Fox, Downey, CA
Ivan Llata, Downey, CA
Dean Peppard, Downey, CA
Anna Armstrong, Duarte, CA
Sarah Sismondo, Duarte, CA
Juliet Flores, Dublin, CA
Nancy Nilssen, Dublin, CA
Jean Olds, Dublin, CA
Mohan Sakhrani, Dublin, CA
Anthony Totaro, Dublin, CA
Richard Harden, El Cajon, CA
Kim Koch, El Cajon, CA
Linda Martin, El Cajon, CA
Susan Hampton, El Cerrito, CA
Paul Hughes, El Cerrito, CA
Jan Jones, El Cerrito, CA
Michael Kenney, El Cerrito, CA
Robert Naumann, El Cerrito, CA
Carole Sartenaer, El Cerrito, CA
Anne Tuddenham, El Cerrito, CA
Cory Antila, El Dorado Hills, CA
Mary Foley Foley, El Dorado Hills, CA
Karen Miner, El Dorado Hills, CA
Dorothy Pasquinelli, El Granada, CA
Susie Rose Tempesta, El Granada, CA
Terry Blount, El Segundo, CA
Matthew Lubs, El Segundo, CA
Stacy Smith, El Segundo, CA
Bruce Wimberley, El Segundo, CA
Martha Booz, El Sobrante, CA
Garth Casaday, El Sobrante, CA
Dan Cooley, El Sobrante, CA
Natasha Kaluza, El Sobrante, CA
Marsha Lowry, El Sobrante, CA
John Carroll, Elk Grove, CA
Donna Giddens, Elk Grove, CA
Shannon Kemena, Elk Grove, CA
Sumita Khanna, Elk Grove, CA
Carol Leuenberger, Elk Grove, CA
Vivian Leung, Emeryville, CA
Kaylah Sterling, Emeryville, CA
Tara A. Birnbaum, Encinitas, CA
June Evans, Encinitas, CA
Shawn Johnson, Encinitas, CA
Barbara Mintz, Encinitas, CA
Felicia Chase, Encino, CA
Lucy Hart, Encino, CA
Hillary Ostrow, Encino, CA
Andrew Russell, Encino, CA
Michael Tullius, Encino, CA
Brenda Bergstrom, Escondido, CA

Dale Crawford, Escondido, CA

Cindy Dupray, Escondido, CA

Candace Galvez, Escondido, CA

Deborah Iannizzotto, Escondido, CA

John Pasqua, Escondido, CA

Erika Porter, Escondido, CA

Peter Randolph, Escondido, CA

Ken Sanford, Escondido, CA

Joanne Tenney, Escondido, CA

Andy Tomsy, Escondido, CA

Rena Zaman-Zade, Escondido, CA

Kevin Goodwin, Eureka, CA

Mary Hurley, Eureka, CA

Edward Macan, Eureka, CA

Lynda McDaniel, Eureka, CA

Karynn Merkel, Eureka, CA

Gina Ness, Eureka, CA

Davin Peterson, Eureka, CA

Anne Pierson, Eureka, CA

Graciela Ramirez, Eureka, CA

Karen Steele, Eureka, CA

Susan Tatro, Eureka, CA

Beti Webb Trauth, Eureka, CA

Don W, Eureka, CA

C Emerson, Fair Oaks, CA

Dean Griswold, Fair Oaks, CA

Steven Holzberg, Fair Oaks, CA

John J McLaughlin Jr, Fair Oaks, CA

Sheila Nason, Fair Oaks, CA

James Sherrel, Fair Oaks, CA

Jeanne Carlson, Fairfax, CA

Cindi Darling, Fairfax, CA

Kathleen Jackson, Fairfax, CA

Gary Mononi, Fairfax, CA

Vakila ter Veld, Fairfax, CA

Samuel Durkin, Fairfield, CA

Mark Edgren, Fairfield, CA

Veronica Michael, Fairfield, CA

Jean Riehl, Fairfield, CA

Todd Musto, Fallbrook, CA

Alice Kelly, Felton, CA

Jim Franzi, Fiddletown, CA

S. Johnson, Fillmore, CA

David Brooks, Folsom, CA

Jessica Dardarian, Folsom, CA

Joan Normington, Folsom, CA

Julie Osborn, Folsom, CA

Benjamin Billhardt, Fontana, CA

James Kawamura, Fontana, CA

Trina Aurin, Foothill Ranch, CA

Janet Ju, Foothill Ranch, CA

Bob Flagg, Forestville, CA

Robert Harrison, Forestville, CA

Gilia Humrich, Forestville, CA

Eric Johnson, Fort Bragg, CA

Bill Lundeen, Fort Bragg, CA

Gary Warner, Fort Jones, CA

Dave Lyons, Fortuna, CA

Ray Bartlett, Fountain Valley, CA

Moktar Salama, Fountain Valley, CA

Mary Brooks, Frazier Park, CA

Catherine Stansell, Frazier Park, CA

Monique Soares, Freedom, CA

Elaine Chung, Fremont, CA

Lacey Hicks, Fremont, CA

Jennifer King, Fremont, CA

Janet Klein, Fremont, CA

David Lanker, Fremont, CA

Vince Lindain, Fremont, CA

Charles Modjeski, Fremont, CA

Meera P, Fremont, CA

Sharon Rodrigues, Fremont, CA

Christopher Ware, Fremont, CA

Christine Anderson, Fresno, CA

Michael Bordenave, Fresno, CA

Kyla Esqueda, Fresno, CA

Britani German, Fresno, CA

Robert Glover, Fresno, CA

Evelyn Johnson-Todd, Fresno, CA

Andrew Jones, Fresno, CA

Francine Keohi, Fresno, CA

Shawn Martinez, Fresno, CA

Nancy McCormick, Fresno, CA

John Poss, Fresno, CA

Jacquelyn Riley, Fresno, CA

Haidie Simonet, Fresno, CA

Monica Yonangitti, Fresno, CA

John Ayala, Fullerton, CA

Donna Grampp, Fullerton, CA

Melodi Gulsen, Fullerton, CA

Lynn Hoang, Fullerton, CA

Winifred Hopkins, Fullerton, CA

Jaclyn Joy Lewis, Fullerton, CA

Evan McDermit, Fullerton, CA

Kent Morris, Fullerton, CA

Christine Doyka, Garberville, CA

Evelyn Ahumada, Garden Grove, CA

Laurie Kinnings, Garden Grove, CA

Dana May, Garden Grove, CA

Carol Tennyson, Garden Grove, CA

Deborah Burge, Garden Valley, CA

Suellen Carroll, Garden Valley, CA

Jennifer Walters, Gardena, CA

Deb Conant, Gilroy, CA

Lynne Long, Gilroy, CA

Carol Stafford, Gilroy, CA

Eleanor Decker, Glen Ellen, CA

Alejandro Artigas, Glendale, CA

A C, Glendale, CA

Carole Cooper, Glendale, CA

Barbara Cunningham, Glendale, CA

Lisa Deines, Glendale, CA

Claudia Hasenhuttl, Glendale, CA

Susi Higgins, Glendale, CA

Peter Hogan, Glendale, CA

Anita Liao, Glendale, CA

J. D. Lombardi, Glendale, CA

Jenette Paisley, Glendale, CA

Jeff Pollak, Glendale, CA

Victoria Shepherd, Glendale, CA

Rebecca Barker, Glendora, CA

Larissa Shen, Glendora, CA

Adriene Stutrud, Glenhaven, CA

Michael Beickel, Goleta, CA

Catherine Dishion Dishion, Goleta, CA

Amanda Heinrich, Goleta, CA

Martin Henderson, Goleta, CA

Kathy Kosinski, Goleta, CA

Patricia Moreno, Goleta, CA

Randall Parada, Goleta, CA

Z. Reisz, Goleta, CA

Joanna Tang, Goleta, CA

Dennis Hammermeister, Granada Hills, CA

Lisa Hammermeister, Granada Hills, CA

John Shell, Granada Hills, CA

Berna & Mark Nitzberg, Granite Bay, CA

Evette Andersen, Grass Valley, CA

Susanne Bader, Grass Valley, CA

Bonny Davis, Grass Valley, CA

Anna Drummond, Grass Valley, CA

John Everett, Grass Valley, CA

Steven Millard, Grass Valley, CA

Patricia Phillips, Grass Valley, CA

Robin Resovich, Grass Valley, CA

James Yonts, Graton, CA

Dixie Brown, Greenbrae, CA

Gordon Ehrman, Greenbrae, CA

Dennis McVey, Greenbrae, CA

Jill Mistretta, Greenbrae, CA

Joan Smith, Greenbrae, CA

Mark Escajeda, Gualala, CA

Querido Galdo, Gualala, CA

Teresa Bowden, Guerneville, CA

Russell Burke, Guerneville, CA

Kimo Cochran, Guerneville, CA

Andrea Kaufman, Guerneville, CA

Marilyn Wolters, Guerneville, CA

Arleen Zuniga, Guerneville, CA

Charles Elliott, Hacienda Heights, CA

Jean Howe, Hacienda Heights, CA

Michael Wisniewski, Hacienda Heights, CA

Debby Dernberger, Half Moon Bay, CA

Mariaelena Springsted, Half Moon Bay, CA

Amy Squires, Hawthorne, CA

Kelly Andrada, Hayward, CA

Gregory Fite, Hayward, CA

H. Gray, Hayward, CA

Rev. Jonathan Tan, Hayward, CA

Maria Daverede, Healdsburg, CA

Tessa Kraft, Healdsburg, CA

Elizabeth Rue, Healdsburg, CA

Ernst Mecke, Helsingfors, CA

Teresa Hensley, Hemet, CA

Larry LaPointe, Hemet, CA

Lily Mejia, Hemet, CA

Diane Schnitzer, Hemet, CA

Debra Shaw, Hemet, CA

Carson Yu, Hercules, CA

William Briggs, Hermosa Beach, CA

Margaret Harrell, Hermosa Beach, CA

Linda Monosmith, Hermosa Beach, CA
Tammyfa Fait, Hesperia, CA
Julie Knutson, Hesperia, CA
Annie Phillips, Hesperia, CA
Shanna Rojas, Hesperia, CA
Juanita Westberg, Hesperia, CA
P Perry, Hidden Valley Lake, CA
Linda Albarran, Highland, CA
Vanessa Kong, Hillsborough, CA
Michael Henderson, Huntington Beach, CA
Vicki Hughes, Huntington Beach, CA
Audrey Mannolini, Huntington Beach, CA
Michael McMahan, Huntington Beach, CA
Polly D Pitsker, Huntington Beach, CA
Fred Schloessinger, Huntington Beach, CA
Sheila Shane, Huntington Beach, CA
Enel Taylor, Huntington Beach, CA
Stacie Umetsu, Huntington Beach, CA
Elijah L., Huntington Park, CA
Sylvia Cardella, Hydesville, CA
Jaimy Sprissler, Imperial Beach, CA
Jayne Cerny, Inverness, CA
Terri Mckown, Inyokern, CA
Lorena Cox, Irvine, CA
Sarah Hoenicke, Irvine, CA
Lisa Paynemiller, Irvine, CA
Tracy Shortle, Irvine, CA
Shana Van Meter, Irvine, CA
Teresita Vanderdys, Irvine, CA
Robin Weirich, Irvine, CA

Kelli Zusho, Irvine, CA
Mary Adams, Jackson, CA
J Cole, Joshua Tree, CA
Cody Dolnick, Joshua Tree, CA
Rob Barnes, Junction City, CA
Keith Christy, Jurupa Valley, CA
Vanessa Aguiar, Kelseyville, CA
Janet Parks, Kensington, CA
Greg Nowell, Kenwood, CA
Meghan Behm, Kings Beach, CA
Gil Gaus, Kings Beach, CA
Tom Feldman, La Canada Flintridge, CA
John Hale, La Canada Flintridge, CA
LouAnne Insprucker, La Canada Flintridge, CA
Lisa Gee, La Crescenta, CA
Heather Parker, La Crescenta, CA
Barbara Poland, La Crescenta, CA
Linda Triplett, La Honda, CA
Susan Mc Candless, La Jolla, CA
Suzi McCandless, La Jolla, CA
Elizabeth Oliver, La Jolla, CA
Winke Self, La Jolla, CA
Jenn Crum, La Mesa, CA
Jacoba Dolloff, La Mesa, CA
Judith Edwards, La Mesa, CA
Arthur Fink, La Mesa, CA
Steve Gross, La Mesa, CA
Dan and Lilly Kittredge, La Mesa, CA
Deborah Lancman, La Mesa, CA
Cynthia McHugh, La Mesa, CA

Barbara Speidel, La Mesa, CA

Michael LaNoue, La Mirada, CA

Terrance Hutchinson, La Quinta, CA

Claudia Monahan, La Quinta, CA

Melissa Williams, La Quinta, CA

Susan Steube-Nordine, La Verne, CA

Jean Dimler, Ladera Ranch, CA

Katie Yu, Ladera Ranch, CA

Lisa Brahney, Lafayette, CA

Aaron Chan, Lafayette, CA

Nancy Hartman, Lafayette, CA

Lucinda Henderson, Lafayette, CA

Torunn Sivesind, Lafayette, CA

Blake Wu, Lafayette, CA

Patricia Appel, Laguna Beach, CA

Jo Baxter, Laguna Beach, CA

Suzy Capano, Laguna Beach, CA

Tiffany Casler, Laguna Beach, CA

Stacy Cornelius, Laguna Beach, CA

Anne Earhart, Laguna Beach, CA

Mirjam Luthe, Laguna Beach, CA

Robert Reed, Laguna Beach, CA

Sally Sanders, Laguna Beach, CA

Gila Wdowinski, Laguna Beach, CA

Connie Loveland, Laguna Hills, CA

Patti Mickelsen, Laguna Hills, CA

Lynne Jeffries, Laguna Niguel, CA

Erik Kemper, Laguna Niguel, CA

Melissa Waters, Laguna Niguel, CA

Maria Faur, Laguna Woods, CA

Richard Miller, Laguna Woods, CA

Kevin O'Brien, Laguna Woods, CA

Miriam Adler, Lake Balboa, CA

Travis Benneian, Lake Elsinore, CA

Kathy Engstrom, Lake Elsinore, CA

Kathy Monteleone, Lake Elsinore, CA

Julie Pearce, Lake Forest, CA

Linda Schulz, Lake Hughes, CA

Patrick Bernardino, Lakeside, CA

Mary Hicklin, Lakeside, CA

Irene Roos, Lakeside, CA

Michael Broad, Lakewood, CA

Leslie Gombrich, Lakewood, CA

Brenda Lee, Lakewood, CA

Margaret Tollner, Lakewood, CA

Kae Bender, Lancaster, CA

Suzanne Marcella Camarillo, Lancaster, CA

Stephanie Dennis, Lancaster, CA

Julia Ritter, Larkspur, CA

Valerie Nordeman, Laytonville, CA

Sharon Paltin, Laytonville, CA

Charlotte Randolph, Lee Vining, CA

Cynthia Brooks-Fetty, Lemon Grove, CA

Ked Garden, Lemon Grove, CA

Lisa Avila, Lincoln, CA

Nicole Fountain, Lincoln, CA

Sandy McFarlin, Lincoln, CA

Paula Cavagnaro, Livermore, CA

Jean King, Livermore, CA

Caroline Ko, Livermore, CA

Sally Marone, Livermore, CA

Todd Matz, Livermore, CA

Mary Perner, Livermore, CA

Laurie Sargent, Livermore, CA

Sarah Ryan, Liverpool, CA

Mari Dominguez, Lodi, CA

Elizabeth Eisenbeis, Lodi, CA

Kris Cordova, Loma Linda, CA

John Waller, Lompoc, CA

Donna Apodaca, Long Beach, CA

Kevin Bigelow, Long Beach, CA

Ian Bixby, Long Beach, CA

Frederick Cliver, Long Beach, CA

Erlinda Cortez, Long Beach, CA

Kurt Cruger, Long Beach, CA

Marie DiMassa, Long Beach, CA

Lee Eames, Long Beach, CA

Malina H, Long Beach, CA

Brenda Haig, Long Beach, CA

Rebecca Hanna, Long Beach, CA

Douglas Herrera, Long Beach, CA

Diana Kliche, Long Beach, CA

Andrew Kort, Long Beach, CA

Linda Lloyd, Long Beach, CA

Charles Lotstein, Long Beach, CA

Jane Mitchell, Long Beach, CA

Greg Perkins, Long Beach, CA

Melissa Rondilla, Long Beach, CA

Janice Sampson, Long Beach, CA

Lance Smith, Long Beach, CA

Michele Souza Zimmerman, Long Beach, CA

Melinda Taylor, Long Beach, CA

Daniel Wilkinson, Long Beach, CA

Marion Barry, Loomis, CA

Dawn Forcier, Loomis, CA

Jennifer Brooks, Los Altos, CA

Kinshuk Govil, Los Altos, CA

R. Marks, Los Altos, CA

James Patton, Los Altos, CA

Stephanie Reader, Los Altos, CA

Steven Acosta, Los Angeles, CA

Judith Antin, Los Angeles, CA

Valerie Apple, Los Angeles, CA

Soraya Barabi, Los Angeles, CA

Ann Bein, Los Angeles, CA

Jon Benneian, Los Angeles, CA

Adam Bernstein, Los Angeles, CA

Vicki Bingo, Los Angeles, CA

Paula Block-Levor, Los Angeles, CA

Deirdre Boland, Los Angeles, CA

Fabienne Bouville, Los Angeles, CA

Andrea Boyle, Los Angeles, CA

Jason Brock, Los Angeles, CA

Damon Brown, Los Angeles, CA

Robert Burk, Los Angeles, CA

Frank Burke, Los Angeles, CA

Ariel Chapman, Los Angeles, CA

William Cleary, Los Angeles, CA

Amber Cohn, Los Angeles, CA

John Crahan, Los Angeles, CA

Joseph Dadgari, Los Angeles, CA
Diana Davidson, Los Angeles, CA
Ellen Davis, Los Angeles, CA
Lesly Derbyshire, Los Angeles, CA
John DesJardin, Los Angeles, CA
Laura Divenere, Los Angeles, CA
Robert Drummond, Los Angeles, CA
Isabelle Du Soleil, Los Angeles, CA
Chris Eaton, Los Angeles, CA
Jason Eric, Los Angeles, CA
Gail Farina, Los Angeles, CA
Aixa Fielder, Los Angeles, CA
Alexander Fierro-Clarke, Los Angeles, CA
Thomas Fitzgerald, Los Angeles, CA
Sara Flamm, Los Angeles, CA
Reanna Flores, Los Angeles, CA
Darren Frale, Los Angeles, CA
Mark Gallegos, Los Angeles, CA
Kay Gallin, Los Angeles, CA
Julie Garcia, Los Angeles, CA
Enrica Gaspari, Los Angeles, CA
Patricia Gavigan, Los Angeles, CA
Janna Gelfand, Los Angeles, CA
Karen Ruth Getchell, Los Angeles, CA
Mary Glazer, Los Angeles, CA
Prisca Gloor, Los Angeles, CA
Luna Gooding, Los Angeles, CA
Carol Gordon, Los Angeles, CA
Steve Graff, Los Angeles, CA
Susan Grant, Los Angeles, CA
emma-louise hayley, Los Angeles, CA
Carla Holguin, Los Angeles, CA
Celeste Hong, Los Angeles, CA
Ted Hume, Los Angeles, CA
Elizabeth Johansen, Los Angeles, CA
Saran K., Los Angeles, CA
Kaija Keel, Los Angeles, CA
Sabrina Kemeny, Los Angeles, CA
Schuyler Kent, Los Angeles, CA
Mha Atma S Khalsa, Los Angeles, CA
Leslie Klein, Los Angeles, CA
Shirlee Kong, Los Angeles, CA
Anita Kuhn, Los Angeles, CA
David Kurz, Los Angeles, CA
Diane Lamont, Los Angeles, CA
Edward Landler, Los Angeles, CA
Kenneth Lapointe, Los Angeles, CA
Seth Laursen, Los Angeles, CA
Yolanda Leaird, Los Angeles, CA
Barbara Leake, Los Angeles, CA
Patricia Lewis, Los Angeles, CA
Andrea Lieberman, Los Angeles, CA
Adrian Loeb, Los Angeles, CA
Alexandria Luostari, Los Angeles, CA
John-Allan Macunovich, Los Angeles, CA
Pamela Magathan, Los Angeles, CA
Eugene Majerowicz, Los Angeles, CA
Stephen Markel, Los Angeles, CA
Tina Markowe, Los Angeles, CA
Patricia Marlatt, Los Angeles, CA

Mary McAuliffe, Los Angeles, CA

Alexandra McCardell, Los Angeles, CA

Karen McCaw, Los Angeles, CA

Robert Meier, Los Angeles, CA

Myron Meisel, Los Angeles, CA

Tony Mendoza, Los Angeles, CA

Barbara Mesney, Los Angeles, CA

Helen Miller, Los Angeles, CA

Deimile Mockus, Los Angeles, CA

Maria Molund, Los Angeles, CA

Erica Munn, Los Angeles, CA

Joan Murray, Los Angeles, CA

Melvyn Nefsky, Los Angeles, CA

Frank Ortiz, Los Angeles, CA

Maaya Ota, Los Angeles, CA

Attilio Pandolfo, Los Angeles, CA

Margaret Phelps, Los Angeles, CA

Patti Pimento, Los Angeles, CA

Samuel Popailo, Los Angeles, CA

Kalpana Pot, Los Angeles, CA

Louis Priven, Los Angeles, CA

Brianda Puig, Los Angeles, CA

Sara Rabbani, Los Angeles, CA

Joseph Rinaldo, Los Angeles, CA

Araeia Robinson, Los Angeles, CA

Candace Rocha, Los Angeles, CA

Roni Rogers, Los Angeles, CA

Flora Rosas, Los Angeles, CA

Rina Rubenstein, Los Angeles, CA

Nicholas Rulli, Los Angeles, CA

Susan Ryan, Los Angeles, CA

Dalia Salgado, Los Angeles, CA

Antoinette Samardzic, Los Angeles, CA

Tom Sanchez, Los Angeles, CA

Benjamin Schlau, Los Angeles, CA

Mariam Shah-Rais, Los Angeles, CA

Joshua Stamberg, Los Angeles, CA

Mark Stannard, Los Angeles, CA

Neal Steiner, Los Angeles, CA

Audrey Stern, Los Angeles, CA

Stephen Stone, Los Angeles, CA

Patricia Strauss, Los Angeles, CA

Laura Strom, Los Angeles, CA

Amy Sullivan, Los Angeles, CA

Janice Tanaka, Los Angeles, CA

Tevet Tee, Los Angeles, CA

Cathy Thornburn, Los Angeles, CA

Glenna Traiger, Los Angeles, CA

Ivy Tran, Los Angeles, CA

Tia Triplett, Los Angeles, CA

Craig Tyron, Los Angeles, CA

Kimberly Uchida, Los Angeles, CA

Alexandra Vese, Los Angeles, CA

Virginia Watson, Los Angeles, CA

Lynne Weiske, Los Angeles, CA

R Wells, Los Angeles, CA

Neil Withnall, Los Angeles, CA

Chris Withrow, Los Angeles, CA

Amy Wolfberg, Los Angeles, CA

Kelly Wright, Los Angeles, CA

Mark Yackley, Los Angeles, CA

Kyle Yaskin, Los Angeles, CA

Anita Youabian, Los Angeles, CA

Esther Zepeda, Los Angeles, CA

Jan Albertie, Los Banos, CA

Judy Dutil, Los Gatos, CA

Thomas Ferrito, Los Gatos, CA

Rea Freedom, Los Gatos, CA

Lisa Gherardi, Los Gatos, CA

Theresa Gonzalez, Los Gatos, CA

Ron and Sandra Harder, Los Gatos, CA

Steven Hayashi, Los Gatos, CA

Rick Koury, Los Gatos, CA

Angela LaPlante, Los Gatos, CA

Joyce Schellenberg, Los Gatos, CA

Katie Franklin, Los Osos, CA

Susan S. Jones, Los Osos, CA

Leslie Spoon, Los Osos, CA

Kevin Branstetter, Lotus, CA

Lori White, Lower Lake, CA

Judy Madigan, Loyalton, CA

Yves DeCargouet, Lucerne, CA

Grace Bell, Mablethorpe, CA

Angela Price, Madera, CA

Deborah Collodel, Malibu, CA

Kelly Kessl, Malibu, CA

Lynne Miller, Malibu, CA

Rob Seltzer, Malibu, CA

Louis Spirito, Malibu, CA

Jimmy Tallal, Malibu, CA

Kelly Tiefen, Malibu, CA

Loretta Tiefen, Malibu, CA

Patricia Savage, Mammoth Lakes, CA

D.G. Sifuentes, Mammoth Lakes, CA

Thomas Conroy, Manhattan Beach, CA

Karla Devine, Manhattan Beach, CA

Dan Esposito, Manhattan Beach, CA

Kathleen Goldman, Manhattan Beach, CA

Marisa Landsberg, Manhattan Beach, CA

Alice Neuhauser, Manhattan Beach, CA

Jennifer Yamamoto, Manhattan Beach, CA

James Liu, Manteca, CA

Jim Ricketts, Manteca, CA

MaryAnn Bomarito, Marina, CA

Creda Markham, Marina, CA

Susanne Cumming, Marina Del Rey, CA

Alexander Dunaev, Marina Del Rey, CA

Renee Klein, Marina del Rey, CA

Amanda Skerski, Marina del Rey, CA

Benjamin Teitelbaum, Marina Del Rey, CA

Judith Turner, Marina del Rey, CA

Bobbie Cavazos, Mariposa, CA

Gabriel Sheets, Mariposa, CA

Burney Stephens, Mariposa, CA

Scott Mason, Martinez, CA

Charlotte Sines, Martinez, CA

Betty Mello, Marysville, CA

Denise Comiskey, McKinleyville, CA

Robin Hamlin, McKinleyville, CA

Francesca Ciancutti, Mendocino, CA

Raven Deerwater, Mendocino, CA
John Wozniak, Mendocino, CA
Susan Alpern, Menifee, CA
Rob Gallinger, Menifee, CA
Pam Overholtzer, Menifee, CA
Michael Braude, Menlo Park, CA
Rebecca Eliscu, Menlo Park, CA
Connie Habash, Menlo Park, CA
Vickie Rozell, Menlo Park, CA
Carol Ohsiek, Middletown, CA
Alex Levine, Mill Valley, CA
Liz Marshall, Mill Valley, CA
Roberta Newman, Mill Valley, CA
Norman Pacula, Mill Valley, CA
Marilyn Price, Mill Valley, CA
Leonie Terfort, Mill Valley, CA
Gisella Castelluccio, Millbrae, CA
Jan Castle, Millbrae, CA
Richard Reale, Millbrae, CA
Mary Maher, Milpitas, CA
Denise Henyard, Mira Loma, CA
Rose Kabir, Mira Loma, CA
Rosa Strayer, Mira Loma, CA
Peggy Skomal, Mission Hills, CA
Denise Meadow, Mission Viejo, CA
Rochelle Phillips, Mission Viejo, CA
Carolyn Rhazi, Mission Viejo, CA
Robin Loewen, Modesto, CA
Linda Pemberton, Modesto, CA
Michelle Setaro, Modesto, CA

Christy Bolle, Monrovia, CA
Angela Galgocz, Monrovia, CA
Robert Ricewasser, Monrovia, CA
Heather Crow, Montague, CA
Samuel Dickson, Montara, CA
Jeanette Leinweber, Monte Rio, CA
Kristen Beck, Monterey, CA
Zoe Edington, Monterey, CA
Deb Federin, Monterey, CA
William Hubick, Monterey, CA
Patrick Maiorana, Monterey, CA
Shirley Tofte, Monterey, CA
Fiona Webb, Monterey, CA
Dave Whipple, Monterey, CA
Steve Tuttle, Monterey Park, CA
Karen Drake, Montrose, CA
Cheri Bly, Moorpark, CA
Thomas Filip, Moorpark, CA
Susie Gutowitz, Moorpark, CA
Marti Jurick, Moorpark, CA
Erica Ponce, Moorpark, CA
Art Stclair, Moorpark, CA
Kathryn Choudhury, Moraga, CA
Heidi Groom, Moreno Valley, CA
Christian Reyes, Moreno Valley, CA
Ilya Turov, Moreno Valley, CA
Greg Winton, Moreno Valley, CA
J.T. Averre, Morgan Hill, CA
Daniel Lebus, Morgan Hill, CA
Nannette Morgan, Morgan Hill, CA

Anita Manley, Morro Bay, CA

Tina Wener, Morro Bay, CA

Michelle Santy, Moss Beach, CA

Jim Curland, Moss Landing, CA

Greg D, Mount Shasta, CA

Cynthia Marconi, Mount Shasta, CA

Bill Wood, Mount Shasta, CA

Charles Fletcher, Mountain Center, CA

Caroline Bering, Mountain View, CA

Cyril Bouteille, Mountain View, CA

Christopher Cain, Mountain View, CA

Kermit Cuff, Mountain View, CA

Karin Jeffery, Mountain View, CA

Victoria Keoleian, Mountain View, CA

Ben Martin, Mountain View, CA

Rosa Bravo, Murrieta, CA

Dawn Burrell, Murrieta, CA

Daniel Davis, Murrieta, CA

Loan Nguyen, Murrieta, CA

Arianna Walsh, Murrieta, CA

Janet Wheeler, Murrieta, CA

Elizabeth Woodward, Murrieta, CA

Jan Gates, Napa, CA

Catherine George, Napa, CA

Charesa Harper, Napa, CA

Kathy Linale, Napa, CA

Robyn Little, Napa, CA

Katharine Mawer, Napa, CA

Barry Schwartz, Napa, CA

Evelyn Trevethan, Napa, CA

Susan Wheaton, Napa, CA

Ree Whitford, Napa, CA

Jim Wilson, Napa, CA

Dana Monroe, National City, CA

Micki Besancon, Nevada City, CA

Terry Charonnat, Nevada City, CA

Joan Griffin, Nevada City, CA

Judie Rae, Nevada City, CA

Glenn Smith, Nevada City, CA

Maureen Fry, Newark, CA

John Hawkins, Newbury Park, CA

Percy Hicks-Severn, Newbury Park, CA

Nemo Howton, Newbury Park, CA

Rodney Love, Newbury Park, CA

Joyce McIntire, Newbury Park, CA

Beth Merrill, Newbury Park, CA

Nicole Mikals, Newbury Park, CA

Matthew Page, Newbury Park, CA

Kathleen Pierce, Newbury Park, CA

Tracey Sands, Newbury Park, CA

Cindy Stein, Newbury Park, CA

Heidi Taylor, Newbury Park, CA

Jill Wiechman, Newbury Park, CA

Paula Willebrands, Newbury Park, CA

Kathrine Fegette, Newcastle, CA

Joan Peter, Newhall, CA

Alan Yamamoto, Newhall, CA

Elizabeth Edwards, Newport Beach, CA

Steve Iverson, Newport Beach, CA

Vic Paglia, Newport Beach, CA

Stephanie Aston, North Hills, CA

Janice Baxter, North Hills, CA

Christopher Geukens, North Hills, CA

Marian Gould, North Hills, CA

Jim Leske, North Hills, CA

Heidi Miller, North Hills, CA

Natalie Aharonian, North Hollywood, CA

Marilyn Carney, North Hollywood, CA

Kathleen Culp, North Hollywood, CA

Tracy Elliott, North Hollywood, CA

Fred Granlund, North Hollywood, CA

Larry Jasper, North Hollywood, CA

Cathy Kraus, North Hollywood, CA

Michael Marciano, North Hollywood, CA

Stu Nichols, North Hollywood, CA

Manuela Rollins, North Hollywood, CA

Grace Silva, North Hollywood, CA

Judith Vogelsang, North Hollywood, CA

Roslyn Jones, North Palm Springs, CA

Robert Chirpin, Northridge, CA

Lori Dixon, Northridge, CA

Ann Dorsey, Northridge, CA

Gail Camhi, Novato, CA

Mike Cass, Novato, CA

Hillary Davis, Novato, CA

Ian Dogole, Novato, CA

Gary Dowling, Novato, CA

Bonnie Grossman, Novato, CA

Toni Kim, Novato, CA

Lisa Moreno, Novato, CA

H. S. Nadler, Novato, CA

Robert Ortiz, Novato, CA

Thomas Ray, Novato, CA

Jay Rice, Novato, CA

Sheri Rollison, Novato, CA

Arlene Van Craeynest, Novato, CA

Marilyn Wada, Novato, CA

Greg Mull, Oak View, CA

Tree Wright, Oak View, CA

Claire Chambers, Oakdale, CA

John Fitzpatrick, Oakhurst, CA

Dee Allen., Oakland, CA

Jane Armbruster, Oakland, CA

Clara Bargellini, Oakland, CA

Rachel Beck, Oakland, CA

Richard Behrman, Oakland, CA

Julia Benson, Oakland, CA

Esther Boyd, Oakland, CA

Mary Ann Cramer, Oakland, CA

Judith E, Oakland, CA

Stan Fitzgerald, Oakland, CA

Dr A G, Oakland, CA

Rick Gaston, Oakland, CA

Rogelio Giron, Oakland, CA

Ruby Giron-Carson, Oakland, CA

MaryAnne Glazar, Oakland, CA

John Golding, Oakland, CA

Christiana Hart, Oakland, CA

Susan Herting, Oakland, CA

Sterling Hollins, Oakland, CA

Monika Holm, Oakland, CA

Kuanmei Huang, Oakland, CA

Allison Jones, Oakland, CA

Sara Katz, Oakland, CA

Paul Koehler, Oakland, CA

Laakea Laano, Oakland, CA

Jesus M. Maldonado, Oakland, CA

Heather McHugh, Oakland, CA

Caephren McKenna, Oakland, CA

Vasu Murti, Oakland, CA

April Parkins, Oakland, CA

Nancy Paskowitz, Oakland, CA

Rashid Patch, Oakland, CA

Nora Privitera, Oakland, CA

Christine Ranney, Oakland, CA

Ken Rice, Oakland, CA

Evelyn Riche, Oakland, CA

Clifford Robinson, Oakland, CA

Kate S, Oakland, CA

Rondi Saslow, Oakland, CA

Roberta Schear, Oakland, CA

Lesley Schultz, Oakland, CA

Ellen Schwartz, Oakland, CA

Karin Seid, Oakland, CA

Judith Smith, Oakland, CA

Leslie Smith, Oakland, CA

Martin Snapp, Oakland, CA

Madeline Stacy, Oakland, CA

Maria Steinmann, Oakland, CA

Kathleen Tandy, Oakland, CA

Nancy Taylor, Oakland, CA

Michele Tusinac, Oakland, CA

Pablo Voitzuk, Oakland, CA

Kim Walker, Oakland, CA

David Wasley, Oakland, CA

Gwen Weil, Oakland, CA

John Wills, Oakland, CA

Amy Zink, Oakland, CA

James TRUE, Oakland, CA

Molly Mendez, Oakley, CA

Robert Spotts, Oakley, CA

Longwillow Fudemberg, Occidental, CA

Sharon Mulkey, Oceano, CA

Charles Alger, Oceanside, CA

Kelly Brannigan, Oceanside, CA

Sarada Cleary, Oceanside, CA

Cynthia Davenport, Oceanside, CA

Darcy Duval, Oceanside, CA

Andrea Ferrari, Oceanside, CA

Tina Garner, Oceanside, CA

Cathy Gentry, Oceanside, CA

Holly Gilzow, Oceanside, CA

Alexis Grone, Oceanside, CA

Ronnie Huber, Oceanside, CA

Charlene Kerchevall, Oceanside, CA

Sherry Marsh, Oceanside, CA

Tamara Taunt, Oceanside, CA

Paula Thompson, Oceanside, CA

Carol Wanat, Oceanside, CA

Lisa Adair, Ojai, CA

Janine Comrack, Ojai, CA
Donna Freiermuth, Ojai, CA
Kathleen Medina, Ojai, CA
Valerie Shideler, Olivehurst, CA
Kelly Ayers, Ontario, CA
Valerie Carrick, Ontario, CA
Claudia Cook, Ontario, CA
Ron P, Ontario, CA
Lynn Baldini, Orange, CA
Ms Courtney, Orange, CA
Alexis Merz, Orange, CA
Raven Davis-King, Orangevale, CA
Nancy Polito, Orangevale, CA
Lucy Henderson, Orinda, CA
Patricia Moloney, Orinda, CA
Lori Bates, Oxnard, CA
Lynne Boyle, Oxnard, CA
Peggy Brown, Oxnard, CA
Angela C Embree, Oxnard, CA
Maree Penhart, Oxnard, CA
Barbara Piszczek, Oxnard, CA
April Toller, Oxnard, CA
Carolyn Boydston, Pacific Grove, CA
Gary Goetz, Pacific Grove, CA
Melissa Hutchinson, Pacific Grove, CA
Melissa Lippincott, Pacific Grove, CA
Celia Stauty Luis, Pacific Grove, CA
Jane Crist, Pacific Palisades, CA
Jake Gutman, Pacific Palisades, CA
Shannon Rhoades, Pacific Palisades, CA

Beth Schlaff, Pacific Palisades, CA
Ian Silverstein, Pacific Palisades, CA
Kathy Bede, Pacifica, CA
Brian Casey, Pacifica, CA
Ana Herold, Pacifica, CA
Deanna Nielsen, Pacifica, CA
Dita Ã. . Â kaliÃ., Â• , Palm Desert, CA
Alexia Valdora, Palm Desert, CA
Sandra Kanela Barton, Palm Springs, CA
Michael Biers, Palm Springs, CA
Vito Degrigoli, Palm Springs, CA
Wayne Fellabaum, Palm Springs, CA
FranÃf Ãf Ãf Ãf Ãf Ãf Ãf Ãf Ãf Ãf Ãf Ãf
f Ãf Ãf May, Palm Springs, CA
Bill McCarthy, Palm Springs, CA
Bill Munce, Palm Springs, CA
Maryellen Redish, Palm Springs, CA
Vivian Vaught, Palm Springs, CA
Mario Magpale, Palmdale, CA
Therese Ryan, Palmdale, CA
Karen Weston, Palmdale, CA
Debra Y, Palmdale, CA
Jaye Bergen, Palo Alto, CA
Jordan Briskin, Palo Alto, CA
Edward Cavasian, Palo Alto, CA
Ana Chou, Palo Alto, CA
Sheila Gholson, Palo Alto, CA
Nancy Leech, Palo Alto, CA
Marilyn Levine, Palo Alto, CA
Mary Lou Meeks, Palo Alto, CA

David Perry, Palo Alto, CA

Sara Van Dusen, Palo Alto, CA

Jan Gardner, Palos Verdes Peninsula, CA

Tajie Major, Palos Verdes Peninsula, CA

Sonia Noemi Cross, Paradise, CA

Marcie Ligammari, Paradise, CA

Joan Aebi, Pasadena, CA

Claude Alexander, Pasadena, CA

Cheryl Auger, Pasadena, CA

Linda B., Pasadena, CA

Catherine Beauchamp, Pasadena, CA

Darrell Clarke, Pasadena, CA

Linc Conard, Pasadena, CA

Richard Kornfeld, Pasadena, CA

Frances Liau, Pasadena, CA

Diane Miller, Pasadena, CA

Allison Moffett, Pasadena, CA

Jacqueline Pineda, Pasadena, CA

Charles Roth, Pasadena, CA

Pete Sloman, Pasadena, CA

Geoffrey Symcox, Pasadena, CA

Erinn Todd, Pasadena, CA

Susan Walp, Pasadena, CA

Joan Wickham, Pasadena, CA

Molly Bennett, Paso Robles, CA

Gail Ryland, Pebble Beach, CA

Mike Pasner, Penn Valley, CA

Jamie Sawtell, Penn Valley, CA

James Woods, Penn Valley, CA

Ernesto Marquez, Perris, CA

Chanda Scelsi, Perris, CA

M. Atkinson, Petaluma, CA

Arlene Baker, Petaluma, CA

Stephanie Charles, Petaluma, CA

Jerry Cook, Petaluma, CA

Stacey DeGooyer, Petaluma, CA

Wendy Denny, Petaluma, CA

Patti Fink, Petaluma, CA

Jamila Garrecht, Petaluma, CA

Diane Gentile, Petaluma, CA

Phoenix Giffen, Petaluma, CA

Elfi Gilford, Petaluma, CA

Michelle Letellier, Petaluma, CA

Ingeborg MacKay, Petaluma, CA

Annette Raible, Petaluma, CA

Chris Rose, Petaluma, CA

Gabrielle Swanberg, Petaluma, CA

Dennis Zerbo, Petaluma, CA

Barbara Wright, Phelan, CA

Susan Hathaway, Pico Rivera, CA

Philip Patino, Pico Rivera, CA

Peggy Holmes, Pinole, CA

Joan Nygaard, Pinole, CA

Carol Oller, Pinole, CA

Bob Leppo, Pismo Beach, CA

Randall Voss, Pismo Beach, CA

Dennis Young, Pismo Beach, CA

Annette Benton, Pittsburg, CA

Candy Bowman, Placerville, CA

Mike Rolbeck, Placerville, CA

Paulette Doulatshahi, Playa Del Rey, CA

Yvonne Fisher, Playa del Rey, CA

Barrett Braun, Pleasant Hill, CA

Mike Cluster, Pleasant Hill, CA

Joan Merrill, Pleasant Hill, CA

Francesca Rago, Pleasant Hill, CA

Deborah Santone, Pleasant Hill, CA

Renee Snyder, Pleasant Hill, CA

Barbara Norton, Pleasanton, CA

Daniel O'Brien, Pleasanton, CA

Urmila Padmanabhan, Pleasanton, CA

Vicki Tomola, Point Arena, CA

Twyla Meyer, Pomona, CA

Jenny Perez, Pomona, CA

Roxann Schaubhut, Pope Valley, CA

Veronica Goode, Porter Ranch, CA

Linda Bresnan, Portola Valley, CA

Karin Eckelmeyer, Portola Valley, CA

Mike Davis, Posey, CA

Joyce Heyn, Poway, CA

Kim Yirak, Poway, CA

Faith Strailey, Quincy, CA

Laura Bagley, Ramona, CA

Tammy Bullock, Ramona, CA

Don Miller, Ramona, CA

Nancy Hunter, Rancho Cordova, CA

Miriam Baum, Rancho Cucamonga, CA

Linda Bourg, Rancho Cucamonga, CA

Frederick Hamilton, Rancho Cucamonga, CA

Heidi Palmer, Rancho Cucamonga, CA

Judy Bradford, Rancho Palos Verdes, CA

Melina Paris, Rancho Palos Verdes, CA

Lin Penrose, Rancho Palos Verdes, CA

Linda Webb, Rancho Palos Verdes, CA

Andrea Abney, Rancho Santa Fe, CA

Alison Bassell, Rancho Santa Margarita, CA

Jack Schwartz, Recceda, CA

Cherie Gans, Redding, CA

Michael Koterba, Redding, CA

Harriet Miller, Redding, CA

Wayne Steffes, Redding, CA

Marianna Vanderklift, Redding, CA

Andrea Dixon, Redlands, CA

Carol Lynne Eyster, Redlands, CA

Sean Hagstrom, Redlands, CA

Doug Bender, Redondo Beach, CA

Laurel Cameron, Redondo Beach, CA

Michael Cavanaugh, Redondo Beach, CA

Maria Corvalan, Redondo Beach, CA

F. R. Eguren, Redondo Beach, CA

Glenn Embrey, Redondo Beach, CA

Stephane Ernoux, Redondo Beach, CA

Richard Esposito, Redondo Beach, CA

Kris Gata, Redondo Beach, CA

Amrit Khalsa, Redondo Beach, CA

M Montenegro, Redondo Beach, CA

Alie Rowen, Redondo Beach, CA

Anne M. Van Alstyne, Redondo Beach, CA

Jeri Fergus, Redway, CA

Erin Gellman, Redway, CA

Juliann Berman, Redwood City, CA

Michael House, Redwood City, CA

Lisa Jensen, Redwood City, CA

Tom Johnson, Redwood City, CA

Judith Kirk, Redwood City, CA

Thalia Lubin, Redwood City, CA

Chris Ouedec, Redwood City, CA

Robert Page, Redwood City, CA

Audrey Quintero, Redwood City, CA

Rush Rehm, Redwood City, CA

Margaret Rogers, Redwood City, CA

John West, Redwood City, CA

Joleen Siebert, Reedley, CA

Jl Angell, Rescue, CA

Rosa Baeza, Reseda, CA

Silvana Garcia, Reseda, CA

Carlos Nunez, Reseda, CA

Rachel Perlman, Reseda, CA

Tracy Gilbert, Rialto, CA

Vincent Bausano, Richmond, CA

Michael Eichenholtz, Richmond, CA

Melanie Hassel, Richmond, CA

Gail Jarocki, Richmond, CA

Kris Johnson Michiels, Richmond, CA

Peggy Mocine, Richmond, CA

Anne Oklan, Richmond, CA

Christine Peterson, Richmond, CA

Christine Peterson, Richmond, CA

Susan Archibald, Ridgecrest, CA

Penelope LePome, Ridgecrest, CA

Mary Loyd Shell, Ridgecrest, CA

Nancy Robinson, Ridgecrest, CA

Cheryl Davis, Rio Linda, CA

Tina Arnold, Rio Vista, CA

Susan Worden, Rio Vista, CA

Bonnie Arbuckle, Riverbank, CA

Sherry Fatzinger, Riverside, CA

Carolann Johnson, Riverside, CA

Harry Knapp, Riverside, CA

Abraham Oboruemuh, Riverside, CA

Henry Rosenfeld, Riverside, CA

Natacha Lascano, Rocklin, CA

Daniel McKeighen, Rocklin, CA

Vanessa Quintero, Rodeo, CA

Jeannie Boyd, Rohnert Park, CA

Elaine Cook, Rohnert Park, CA

Shannon Montoya, Rohnert Park, CA

Kyle Young, Rosamond, CA

Bob McCleary, Roseville, CA

Kevin Pierson, Roseville, CA

Lisa Steele, Roseville, CA

Julie Stinchcomb, Roseville, CA

Pat Thompson, Roseville, CA

Sandra Thompson, Roseville, CA

Dee Warenycia, Roseville, CA

Ann Wasgatt, Roseville, CA

Vicki L Smith, Running Springs, CA

James Adams, Sacramento, CA

Wayne Anderson, Sacramento, CA

Judith Anshin, Sacramento, CA

James Ashcraft, Sacramento, CA
Jennifer Bair, Sacramento, CA
Mark Allan Barath, Sacramento, CA
M Bennett, Sacramento, CA
Robert Boughton, Sacramento, CA
Maureen Burness, Sacramento, CA
Kimberly Carona, Sacramento, CA
Brendan Chan, Sacramento, CA
Sandy Commons, Sacramento, CA
BethAnn Coombs, Sacramento, CA
Deborah Cosentino, Sacramento, CA
Jim Deneff, Sacramento, CA
Cindy Ferguson, Sacramento, CA
Gilda Fusilier, Sacramento, CA
Camile Getter, Sacramento, CA
LuAnn Glatzmaier, Sacramento, CA
Susan Hood, Sacramento, CA
Karen Jacques, Sacramento, CA
Linda Karp, Sacramento, CA
Lily Lau-Enright, Sacramento, CA
Rebecca Martin, Sacramento, CA
Michael McGowan, Sacramento, CA
Marshal McKitrick, Sacramento, CA
Esther Mooncrest, Sacramento, CA
Dorothea Morgenstern, Sacramento, CA
Sharon Nicodemus, Sacramento, CA
Rosalind O'Brien, Sacramento, CA
Sheri Opp, Sacramento, CA
Joyce Ownbey, Sacramento, CA
Jana Perinchief, Sacramento, CA
Judith Poxon, Sacramento, CA
Penny Redman, Sacramento, CA
Susan Riseman, Sacramento, CA
LeAne Rutherford, Sacramento, CA
Gail Ryall, Sacramento, CA
Joseph Sebastian, Sacramento, CA
Aaron Stroh, Sacramento, CA
Erh-Yen To, Sacramento, CA
Tami Trearse, Sacramento, CA
Ellen Tubbs, Sacramento, CA
Jillian Unger, Sacramento, CA
Cara Vallot, Sacramento, CA
Lori White, Sacramento, CA
Kenneth Wilcox, Sacramento, CA
Bobbie Zawkiewicz, Sacramento, CA
Elizabeth Novak Milliken, Saint Helena, CA
Gerard Sewell, Saint Helena, CA
Alfred Gonzales, Salinas, CA
Lauren Keenan, Salinas, CA
Merlin Wilson, Salinas, CA
Alison Buist, San Anselmo, CA
Loren Carjulia, San Anselmo, CA
Ilene Malt, San Anselmo, CA
Renee Schofield, San Anselmo, CA
Herman Waetjen, San Anselmo, CA
C Leonard, San Bernardino, CA
Alicia Lomeli, San Bernardino, CA
Modell McEntire, San Bernardino, CA
Pamela Rogers, San Bernardino, CA
Pam Thomas-Hill, San Bernardino, CA

Eileen Cassidy, San Bruno, CA

Luci Evanston, San Bruno, CA

Elisse De Sio, San Carlos, CA

Kate Elsley, San Carlos, CA

Sharon Gong, San Carlos, CA

George Ruiz, San Carlos, CA

Teri Yazdi, San Carlos, CA

Kevin Bissonnette, San Clemente, CA

Randall Hartman, San Clemente, CA

Suzanne Narducy, San Clemente, CA

Allie Palmer, San Clemente, CA

Matt Reola, San Clemente, CA

Beth Rumph, San Clemente, CA

Vicki Wiker, San Clemente, CA

Terri Wiley, San Clemente, CA

Janis Andersen, San Diego, CA

Steven Bal, San Diego, CA

Michael Barnes, San Diego, CA

Cheryl Berkey, San Diego, CA

Cindy Blatnik, San Diego, CA

Michele Boswell, San Diego, CA

Joanne Britton, San Diego, CA

Bonnie Burke, San Diego, CA

Nicole Cervantes, San Diego, CA

B. Chan, San Diego, CA

Christopher Chatard, San Diego, CA

Cecelia Conover, San Diego, CA

April Cordero, San Diego, CA

Bob Davis, San Diego, CA

Terri Dewhirst, San Diego, CA

Elaine Durson, San Diego, CA

Cheryl Elkins, San Diego, CA

Patricia J Flaherty, San Diego, CA

Joan Fulton, San Diego, CA

Bruce Gardner, San Diego, CA

Sharon Gaudette-Hieserich, San Diego, CA

Michelle Grimes, San Diego, CA

Dale Haas, San Diego, CA

Robin Halliday, San Diego, CA

David Haskins, San Diego, CA

Trudi Howell, San Diego, CA

Mari Huff, San Diego, CA

Michael A. Johnston, San Diego, CA

Sean Kilpatrick, San Diego, CA

Diane Krell-Bates, San Diego, CA

Lisa Kutner, San Diego, CA

Rochelle La Frinere, San Diego, CA

Stephanie Laman, San Diego, CA

Patricia Law, San Diego, CA

Paul Levesque, San Diego, CA

Lacey Levitt, San Diego, CA

Mary Jo Lindstrom, San Diego, CA

Colleen Lobel, San Diego, CA

Jimmy Long, San Diego, CA

Jimmie Lunsford, San Diego, CA

Marsha Lyon, San Diego, CA

Martin Marcus, San Diego, CA

Mara Mayfield, San Diego, CA

Andrew McGranahan, San Diego, CA

Mika Menasco, San Diego, CA

Pam Montroy, San Diego, CA

Kim Perszyk, San Diego, CA

Shirley Petersen, San Diego, CA

Scott Pham, San Diego, CA

Raffaella Pippa, San Diego, CA

Lauren Prust, San Diego, CA

Patrick Reid, San Diego, CA

Babette Rose, San Diego, CA

Melanie Ross, San Diego, CA

Conor S, San Diego, CA

Alice Savage, San Diego, CA

Barbara Schell, San Diego, CA

George Schneider, San Diego, CA

Viviane Sebert, San Diego, CA

Sid Shapiro, San Diego, CA

Skip Shaputnic, San Diego, CA

Judy Shively, San Diego, CA

Hal Slater, San Diego, CA

G.H. Soto, San Diego, CA

Allison Souza, San Diego, CA

Joan Spooner, San Diego, CA

Peggy Standley, San Diego, CA

Brian Still, San Diego, CA

Peggy Stone, San Diego, CA

Kathleen Sumida, San Diego, CA

Jeff Thayer, San Diego, CA

Elena Tillman, San Diego, CA

Ava Torre-Bueno, San Diego, CA

Gary Tourville, San Diego, CA

Dorothy Vieira, San Diego, CA

Shawn Wass, San Diego, CA

Linda Wilson, San Diego, CA

Debra Winthrop, San Diego, CA

Tansy Woods, San Diego, CA

Allen Yarowsky, San Diego, CA

Ken Young, San Diego, CA

Ray Ziegler, San Diego, CA

Sylvia De Baca, San Dimas, CA

Sandra Esparza, San Dimas, CA

Rev. Maria Riter Wilson, San Dimas, CA

Mary Ellen Gastelo, San Fernando, CA

Stef B, San Francisco, CA

Linda Bellavia, San Francisco, CA

Kathryn Bender, San Francisco, CA

Charlie Bergstedt, San Francisco, CA

Joseph Blum, San Francisco, CA

Kathleen Bouvier, San Francisco, CA

Richard Bradus, San Francisco, CA

Jonica Brooks, San Francisco, CA

Cecilia Brunazzi, San Francisco, CA

Leo Buckley, San Francisco, CA

Christine Burckhardt, San Francisco, CA

Tim Butler, San Francisco, CA

Ag Callan, San Francisco, CA

Len Carella, San Francisco, CA

Mary Chase, San Francisco, CA

Winnie Chin, San Francisco, CA

Luz Cobarrubias, San Francisco, CA

Sandi Covell, San Francisco, CA

Sarah Date, San Francisco, CA

Maia de Raat, San Francisco, CA
Christie Decker, San Francisco, CA
James DiCarlo, San Francisco, CA
Lawrence Dillard, San Francisco, CA
Glenna Dowling, San Francisco, CA
Jerilyn Downing, San Francisco, CA
Ramona Draeger, San Francisco, CA
Susan Dugger-Mathison, San Francisco, CA
Jym Dyer, San Francisco, CA
Evan Elias, San Francisco, CA
Bee Epremian, San Francisco, CA
Rita Fahrner, San Francisco, CA
Adrienne Fong, San Francisco, CA
Pamela Glintenkamp, San Francisco, CA
Stephen Gold, San Francisco, CA
Linda Gourley, San Francisco, CA
Gia Granucci, San Francisco, CA
J. Barry Gurdin, San Francisco, CA
Sharon Handa, San Francisco, CA
Sharon Hefke, San Francisco, CA
Mali Henigman, San Francisco, CA
Birgit Hermann, San Francisco, CA
Saroyan Humphrey, San Francisco, CA
Jeffrey Hurwitz, San Francisco, CA
Pauline Kahney, San Francisco, CA
Constance Kao, San Francisco, CA
Lisa Kellman, San Francisco, CA
Karen Kirschling, San Francisco, CA
Betty Kissilove, San Francisco, CA
Ellen Koivisto, San Francisco, CA
Ady Larsen, San Francisco, CA
R Dene Larson, San Francisco, CA
Peter Lee, San Francisco, CA
David Lin, San Francisco, CA
Helen Loeser, San Francisco, CA
Denise Louie, San Francisco, CA
Pamela Magers, San Francisco, CA
Mariano Marquez III, San Francisco, CA
Jon Mc Veight, San Francisco, CA
Marisa McFarlane, San Francisco, CA
Shannon Mcneil, San Francisco, CA
Anuruddh Misra, San Francisco, CA
Bianca Molgora, San Francisco, CA
William Mora, San Francisco, CA
Mary Moycik, San Francisco, CA
Gretchen Mueller, San Francisco, CA
Ron Nieberding, San Francisco, CA
Mary Novasic, San Francisco, CA
Maria Nowicki, San Francisco, CA
John Oda, San Francisco, CA
Marsha Orent, San Francisco, CA
Matthew Parker, San Francisco, CA
Annalee Pineda, San Francisco, CA
Jackie Pomies, San Francisco, CA
Susan Powers, San Francisco, CA
Francesca Prada, San Francisco, CA
Jessica Pullano, San Francisco, CA
Charles Ray, San Francisco, CA
Ivan Rhudick, San Francisco, CA
Matt Richardson, San Francisco, CA

Roberto Romo, San Francisco, CA
Joan Rost, San Francisco, CA
Kim Russo, San Francisco, CA
Christi Saltonstall, San Francisco, CA
Natasha Saravanja, San Francisco, CA
Karin Schmidt, San Francisco, CA
Dan Schubart, San Francisco, CA
Judy Schultz, San Francisco, CA
Erika Shershun, San Francisco, CA
Paul Shimazaki, San Francisco, CA
RoseMarie Shishkin, San Francisco, CA
Carolyn Shuman, San Francisco, CA
Laura Simmons, San Francisco, CA
John Steponaitis, San Francisco, CA
Tai Stillwater, San Francisco, CA
Robert Stine, San Francisco, CA
Edward Sullivan, San Francisco, CA
Sara T, San Francisco, CA
Michael Tomczyszyn, San Francisco, CA
Justin Truong, San Francisco, CA
Anthony Tupasi, San Francisco, CA
Iris Vaughan, San Francisco, CA
Wolfgang Vermeer, San Francisco, CA
Nathan Vogel, San Francisco, CA
Linda Weiner, San Francisco, CA
Maxine Zylberberg, San Francisco, CA
Michele Massey, San Jacinto, CA
Kieran Alcumbrac, San Jose, CA
Sue Andarmani, San Jose, CA
Murielle Antoku, San Jose, CA

Thomas Arnold, San Jose, CA
Teresa Awtrey, San Jose, CA
Tim Barrington, San Jose, CA
Allan Campbell, San Jose, CA
Manou Cassel, San Jose, CA
Beng Chiu, San Jose, CA
Edward Fairchild, San Jose, CA
Mary Fedullo, San Jose, CA
Ted Fishman, San Jose, CA
Mark Galbraith, San Jose, CA
Charlene Garcia, San Jose, CA
Susan Golbetz, San Jose, CA
Elaine Gould, San Jose, CA
Michael Hazelton, San Jose, CA
Charlene Henley, San Jose, CA
Randall Herz, San Jose, CA
Tania I Redlich, San Jose, CA
Pec Indman, San Jose, CA
Paula Kerrebijn, San Jose, CA
Santosh Kumar, San Jose, CA
Eva Lanker, San Jose, CA
Allen Leinwand, San Jose, CA
Miriam Leiseroff, San Jose, CA
Patty Linder, San Jose, CA
Claude McDonald, San Jose, CA
Du Ng, San Jose, CA
Margaret P, San Jose, CA
Jim Petkiewicz, San Jose, CA
Jamie Pfister, San Jose, CA
Veronica Romero, San Jose, CA

Charles Smith, San Jose, CA

Singgih Tan, San Jose, CA

Susan Trivisonno, San Jose, CA

Susan Urang, San Jose, CA

Nona Weiner, San Jose, CA

Jimmie Yonemoto, San Jose, CA

Dave Beck, San Juan Capistrano, CA

Philip Fraser, San Juan Capistrano, CA

Lucille Robustelli, San Juan Capistrano, CA

Aj Cho, San Leandro, CA

Michael Denton, San Leandro, CA

Gloria Eive, San Leandro, CA

Linda Gee, San Leandro, CA

Roberta LaFrance, San Leandro, CA

John Moreau, San Leandro, CA

John Payne, San Lorenzo, CA

Monica Barricarte, San Luis Obispo, CA

Joseph Boone, San Luis Obispo, CA

Maryan Infield, San Luis Obispo, CA

Sharon Rheingans, San Luis Obispo, CA

Nancy Walter, San Luis Obispo, CA

Liz Brown, San Marcos, CA

Dianne Christ, San Marcos, CA

Laura Dufel, San Marcos, CA

Randy Gray, San Marcos, CA

Teri Kelly, San Marcos, CA

John Maxwell, San Marcos, CA

Joan Quinn, San Marcos, CA

Lois Ruble, San Marcos, CA

Brooke Scruggs, San Marcos, CA

Mary Ann Seltzer, San Marcos, CA

Thelma Faulkner, San Martin, CA

Elise Beliak, San Mateo, CA

Gina Colangelo, San Mateo, CA

Kevin Hearle Ph.D., San Mateo, CA

Linda Johnson, San Mateo, CA

Evan Josa, San Mateo, CA

Evelyn Newman, San Mateo, CA

Tom Pache, San Mateo, CA

Mark Rhynsburger, San Mateo, CA

Mark Rhynsburger, San Mateo, CA

Mariano Svidler, San Mateo, CA

Leyza Yardley, San Mateo, CA

Leah Fagundes, San Pablo, CA

Linda Morgan, San Pablo, CA

Carol Schaffer, San Pablo, CA

Brooke Balestreri, San Pedro, CA

Susan Bogdanovich, San Pedro, CA

Molly Brent, San Pedro, CA

Angela Carter, San Pedro, CA

Sharon Caserma, San Pedro, CA

Matt Davison, San Pedro, CA

Petrina Long, San Pedro, CA

Anne Barker, San Rafael, CA

Susan Berlin, San Rafael, CA

Kelly Berry, San Rafael, CA

Eileen Blossman, San Rafael, CA

Cayla Coleman, San Rafael, CA

Steven Gaman, San Rafael, CA

James Haig, San Rafael, CA

Margie Halladin, San Rafael, CA
Sandra Levine MD, San Rafael, CA
Erika Martinez, San Rafael, CA
Diana McBride, San Rafael, CA
Elaine Mont-Eton, San Rafael, CA
Dianne Morrison, San Rafael, CA
Susan Peters, San Rafael, CA
Mary Poor, San Rafael, CA
Allegra Printz, San Rafael, CA
Peter Ring, San Rafael, CA
Jena Rose, San Rafael, CA
Philip Simon, San Rafael, CA
Ariel Spilsbury, San Rafael, CA
Deborah Temple, San Rafael, CA
Lydia Vignau, San Rafael, CA
Jenifer Wilson, San Rafael, CA
Jason Witchel, San Rafael, CA
Jeffrey Hemenez, San Ramon, CA
Charles Wieland, San Ramon, CA
Patrick Farrell, San Ysidro, CA
Sarah Baxter, Santa Ana, CA
Colleen Bergh, Santa Ana, CA
Nicolas Duonn, Santa Ana, CA
Mike Honda, Santa Ana, CA
Richard Spicer, Santa Ana, CA
Marie Winter, Santa Ana, CA
Dennis Allen, Santa Barbara, CA
Thea Altman, Santa Barbara, CA
Debby Anderson, Santa Barbara, CA
Martha Aubin, Santa Barbara, CA

Trudy Bixby, Santa Barbara, CA
Tina Brenza, Santa Barbara, CA
Lisabette Brinkman, Santa Barbara, CA
Heather Brophy, Santa Barbara, CA
Thomas Burt, Santa Barbara, CA
Lynne Cantlay, Santa Barbara, CA
Carole Ann Cole, Santa Barbara, CA
Ronit Corry, Santa Barbara, CA
Katherine Crawford, Santa Barbara, CA
Jenny Cushnie, Santa Barbara, CA
Gary Denny, Santa Barbara, CA
Catharine Edwardson, Santa Barbara, CA
Joel Fithian, Santa Barbara, CA
Camille Gilbert, Santa Barbara, CA
Janet Graham, Santa Barbara, CA
Madeleine Ignon, Santa Barbara, CA
Katherine Johnson, Santa Barbara, CA
Virginia Johnstone, Santa Barbara, CA
John Kay, Santa Barbara, CA
Connie Marquez, Santa Barbara, CA
Nancy Martin, Santa Barbara, CA
Michael Merenda, Santa Barbara, CA
Sandra Moore, Santa Barbara, CA
Lauren Murdock, Santa Barbara, CA
Edith Ogella, Santa Barbara, CA
Gina Petuskey, Santa Barbara, CA
Barbara Rosen, Santa Barbara, CA
Miranda Scalzo, Santa Barbara, CA
Chris Seaton, Santa Barbara, CA
Wendy Simons, Santa Barbara, CA

Julie Sullwold, Santa Barbara, CA

Sandy Suttton, Santa Barbara, CA

Katie Thibodeau, Santa Barbara, CA

Paul Voyen, Santa Barbara, CA

Bill Woodbridge, Santa Barbara, CA

Theresa Yandell, Santa Barbara, CA

Friend Friend, Santa Clara, CA

Alexis Georgiou, Santa Clara, CA

Kim Messmer, Santa Clara, CA

Judy Rees, Santa Clara, CA

Mushtaq Syed, Santa Clara, CA

Carina Chadwick, Santa Clarita, CA

James McKelvey, Santa Clarita, CA

John Paladin, Santa Clarita, CA

David Soto, Santa Clarita, CA

Anita Wisch, Santa Clarita, CA

Paul Andrade, Santa Cruz, CA

Leslie Andrews, Santa Cruz, CA

Joyce Banzhaf, Santa Cruz, CA

Milo Barisof, Santa Cruz, CA

David Bezanson PhD, Santa Cruz, CA

Elaine Boles, Santa Cruz, CA

Martha Carrington, Santa Cruz, CA

Michael Cooper, Santa Cruz, CA

Teresa Coyle, Santa Cruz, CA

Janet De Lu, Santa Cruz, CA

MarianKitty Dennis, Santa Cruz, CA

Richard Gallo, Santa Cruz, CA

Barbara Ginsberg, Santa Cruz, CA

Bruce Grobman, Santa Cruz, CA

Jacob Huskey, Santa Cruz, CA

Carolyn T Israel, Santa Cruz, CA

Lizann Keyes, Santa Cruz, CA

Mary Kuntz-Cote, Santa Cruz, CA

Kevin Manning, Santa Cruz, CA

Karsten Mueller, Santa Cruz, CA

Eric Nysten, Santa Cruz, CA

Vivienne Orgel, Santa Cruz, CA

David Pierotti, Santa Cruz, CA

Elizabeth Potts, Santa Cruz, CA

David Ross, Santa Cruz, CA

Emmanuel Ross Hartway, Santa Cruz, CA

Lynda Sierra, Santa Cruz, CA

Bret Smith, Santa Cruz, CA

Erica Stanojevic, Santa Cruz, CA

Pela Tomasello, Santa Cruz, CA

Sylvia Vairo, Santa Cruz, CA

Russell Weisz, Santa Cruz, CA

Rachel Wolf, Santa Cruz, CA

Eric Anches, Santa Maria, CA

Jerid Anderson, Santa Maria, CA

Carlos Arnold, Santa Maria, CA

Nancy Heck, Santa Maria, CA

Nancy Miller, Santa Maria, CA

Joanne Altschuler, Santa Monica, CA

Dr. Jon Amsden, Santa Monica, CA

John Barone, Santa Monica, CA

Elizabeth Chang, Santa Monica, CA

Steven Chasen, Santa Monica, CA

Phyllis Chavez, Santa Monica, CA

Shelley Corwin, Santa Monica, CA

Guillemette Epailly, Santa Monica, CA

Deborah Fallender, Santa Monica, CA

Glenn and Alexandra Garrison, Santa Monica,
CA

Patricia Healy, Santa Monica, CA

Janet Heinle, Santa Monica, CA

Amelia Jones, Santa Monica, CA

Rachel Kelley, Santa Monica, CA

Chelsey Marsing, Santa Monica, CA

Anne Munitz, Santa Monica, CA

Ted Myers, Santa Monica, CA

Ruth Olafsdottir, Santa Monica, CA

Diane Olson, Santa Monica, CA

Jerry Persky, Santa Monica, CA

Mary Rojeski, Santa Monica, CA

Mary Romanek, Santa Monica, CA

D. Rowe, Santa Monica, CA

Myra Schegloff, Santa Monica, CA

Alex Sokolow, Santa Monica, CA

Shelley Sterrett, Santa Monica, CA

J Yudell, Santa Monica, CA

Louise Priest, Santa Paula, CA

Louise Rangel, Santa Paula, CA

Cristina Amarillas, Santa Rosa, CA

Gillian Anderson, Santa Rosa, CA

Leanne B., Santa Rosa, CA

Linda Bell, Santa Rosa, CA

Jerry Bernhaut, Santa Rosa, CA

Patricia Bode, Santa Rosa, CA

David Zachary Brown, Santa Rosa, CA

Deb Dearing, Santa Rosa, CA

Ryan Dell, Santa Rosa, CA

Janet Drew, Santa Rosa, CA

Louise Espinoza, Santa Rosa, CA

Mark Feldman, Santa Rosa, CA

Zora Hocking, Santa Rosa, CA

Jude Iam, Santa Rosa, CA

Barbara Judson, Santa Rosa, CA

Lucy Kenyon, Santa Rosa, CA

Bernard Lefson, Santa Rosa, CA

Ellen Lewis, Santa Rosa, CA

Lois Look, Santa Rosa, CA

Dan McAllister, Santa Rosa, CA

Bob Miller, Santa Rosa, CA

Jane Moad, Santa Rosa, CA

Lorilie Morey, Santa Rosa, CA

Jana Mariposa Muhar, Santa Rosa, CA

Josie Peluso, Santa Rosa, CA

Daniel Podell, Santa Rosa, CA

Joe Salazar, Santa Rosa, CA

Linda Thompson, Santa Rosa, CA

Ken Wilson, Santa Rosa, CA

Pam Zimmerman, Santa Rosa, CA

Gary Beckerman, Santa Ynez, CA

Vicki Call, Santee, CA

Elizabeth McCandless, Santee, CA

Rob Roberto, Santee, CA

Kelly Doyle, Sausalito, CA

Evan Jane Fletcher, Sausalito, CA

Evan Jane Kriss, Sausalito, CA

Patricia Pigman, Sausalito, CA

Lonna Richmond, Sausalito, CA

Greg Thomson, Sausalito, CA

Gerald Cummings, Scotts Valley, CA

Rob Dun, Scotts Valley, CA

Kay MacDonald, Seal Beach, CA

Bernadette Meltzer, Seal Beach, CA

Natalija Sale, Seal Beach, CA

Brent Spencer, Seal Beach, CA

Enrico Verga, Seal Beach, CA

Scott Ames, Sebastopol, CA

Felicia Bander, Sebastopol, CA

Corey Barnes, Sebastopol, CA

Stacie Charlebois, Sebastopol, CA

Sharron Fisher, Sebastopol, CA

Kris Hall, Sebastopol, CA

Katharine Kehr, Sebastopol, CA

Deborah Kermod, Sebastopol, CA

Constance Miles, Sebastopol, CA

Kenneth Mooney, Sebastopol, CA

Lilith Rogers, Sebastopol, CA

Sharon Sadler, Sebastopol, CA

Julie Sicaud, Sebastopol, CA

Susan Stover, Sebastopol, CA

Lisa Salazar, Shasta Lake, CA

Reuben Allen, Sherman Oaks, CA

Gene Arias, Sherman Oaks, CA

Carol Becker, Sherman Oaks, CA

Hilarey Benda, Sherman Oaks, CA

Stephanie Colet, Sherman Oaks, CA

Jeffrey Jones, Sherman Oaks, CA

Jodi Milstein, Sherman Oaks, CA

Patrick Pade, Sherman Oaks, CA

Patricia Ritter, Sherman Oaks, CA

Mox Ruge, Sherman Oaks, CA

Sheila Desmond, Shingle Springs, CA

Karen Neumeier, Shingle Springs, CA

John Lamb, Sierra Madre, CA

Marguerite Shuster, Sierra Madre, CA

Carol Hewitt, Signal Hill, CA

Patti Barto, Silverado, CA

Derek Beauchemin, Simi Valley, CA

Christina Ciesla, Simi Valley, CA

Justin Duso, Simi Valley, CA

Frances Emanuel, Simi Valley, CA

James Johnson, Simi Valley, CA

Mary Ann Lowe, Simi Valley, CA

Madison Mitchell, Simi Valley, CA

Pam Morarre, Simi Valley, CA

Brad Parsa, Simi Valley, CA

Chuck Rocco, Simi Valley, CA

Jack Rollens, Simi Valley, CA

Diana Shycoff, Simi Valley, CA

Kelsey McCann, Sloughouse, CA

Laurie Neill, Smith River, CA

Christy Bulskov, Solana Beach, CA

Natasha Weaver, Solana Beach, CA

Debra Hunt, Solvang, CA

Carol Lake, Solvang, CA

Andy Philpot, Solvang, CA
Michelle Sparks-Gillis, Solvang, CA
Sheila Silan, Somerset, CA
Joy Pratt, Somis, CA
Renee Darner, Sonoma, CA
John Feissel, Sonoma, CA
Penny Hartman, Sonoma, CA
Patricia Locks, Sonoma, CA
Helen Mehl, Sonoma, CA
June Osbourn, Sonoma, CA
Michael R. Watson, Sonoma, CA
Brad Squires, Sonoma, CA
Michelle Allison, Sonoma, CA
Leslie Kowalczyk, Sonoma, CA
Stephen Foltz, Soquel, CA
Sonia King, Soquel, CA
Gary Landgrebe, Soquel, CA
Pamela Machutt, Soquel, CA
Marianna Mejia Contact, Soquel, CA
Sallye Steiner Bowyer, Soquel, CA
Diana Swisher, Soquel, CA
Hunter Wallof, Soulsbyville, CA
Arturo Beyeler, South Lake Tahoe, CA
Anne Roos, South Lake Tahoe, CA
Francie Stone, South Lake Tahoe, CA
Scott Jung, South Pasadena, CA
Yuliya Rudnik, South Pasadena, CA
Liz Ibarra, South San Francisco, CA
Ron Parsons, South San Francisco, CA
Heidi Behnke, Spring Valley, CA
Jennifer Bradford, Spring Valley, CA
Patricia Hadsall, Spring Valley, CA
Theodora Moriarty, Spring Valley, CA
Terrie Smith, Spring Valley, CA
Toni Watson, Spring Valley, CA
Joyce Kolasa, Springville, CA
Carol Ruth, Stanford, CA
Nikki Larkins, Stanton, CA
Stu Greenburg, Stevenson Ranch, CA
Michelle Montano, Stockton, CA
Alisha Nickols, Stockton, CA
Barb Varellas, Stockton, CA
Andra Eisen, Studio City, CA
Ines Glorian, Studio City, CA
Genevieve Guzman, Studio City, CA
Susan Lea, Studio City, CA
Ellen Little, Studio City, CA
David Norrell, Studio City, CA
Natalia Spornik, Studio City, CA
Inga Stanelun, Studio City, CA
James Roberts, Sugarloaf, CA
Robin Van Tassell, Summerland, CA
Chris Hernandez, Sun Valley, CA
Gerald Shaia, Sun Valley, CA
Katharine Warner, Sunland, CA
Scott Barlow, Sunnyvale, CA
Ernest Boyd, Sunnyvale, CA
John Cremin, Sunnyvale, CA
Krista Dana, Sunnyvale, CA
Marilyn Hall, Sunnyvale, CA

Rose Linn, Sunnyvale, CA

Richard Payne, Sunnyvale, CA

John Robbins, Sunnyvale, CA

Laura Robichek, Sunnyvale, CA

Marcia Sherman, Sunnyvale, CA

Vira Confectioner, Sunol, CA

Sandra Hendricks, Sutter Creek, CA

Sally Lambert, Sutter Creek, CA

Theo Dawson, Sylmar, CA

Chad Johnson, Sylmar, CA

Margarita Perez, Sylmar, CA

Charles Wolfe, Sylmar, CA

Carol p, Tahoe Vista, CA

El. Pe., Talmage, CA

Nilofar Amier, Tarzana, CA

Louise Bianco, Tarzana, CA

Theresa Bucher, Tarzana, CA

Monica Freedman, Tarzana, CA

Roger Hollander, Tarzana, CA

Ken Bailey, Taylorsville, CA

Gail Roberts, Tecate, CA

Missie Smith, Tehachapi, CA

Wendy Allen, Temecula, CA

Richard Blain, Temecula, CA

Holly Hall, Temecula, CA

Jena Hallmark, Temecula, CA

Deborah McIntosh, Temecula, CA

John Peterson, Temecula, CA

Janet Rhodes, Temecula, CA

Linda Skorheim, Temple City, CA

Cassie A. Murphy, Templeton, CA

Deborah Filipelli, PhD, The Sea Ranch, CA

Victoria Behar, Thousand Oaks, CA

Lexie Cataldo, Thousand Oaks, CA

Elaine Edell, Thousand Oaks, CA

Stephen Fitch, Thousand Oaks, CA

Mariana Mellor, Thousand Oaks, CA

Gary Raymond, Thousand Oaks, CA

Joanne Sulkoske, Thousand Oaks, CA

Gerry Williams, Thousand Oaks, CA

Rochelle Adelman, Three Rivers, CA

Lyndell Pritchett, Three Rivers, CA

Lulu LaRocca, Toluca Lake, CA

Isabel Freeman, Topanga, CA

Jed Fuhrman, Topanga, CA

Kenneth Miller, Topanga, CA

Jaime Nahman, Topanga, CA

Julie Ries, Topanga, CA

Penelope Ward, Topanga, CA

Kristina Wunder, Topanga, CA

Sherrie King, Torrance, CA

Joyce M Campbell, Torrance, CA

Jeff Pierce, Torrance, CA

Faye Ryan, Torrance, CA

Lynn Ryan, Torrance, CA

Diana Waters, Torrance, CA

Shelley Zagars, Torrance, CA

Elissa Babiuk, Trabuco Canyon, CA

Jinx Hydeman, Trabuco Canyon, CA

Douglas McCormick, Trabuco Canyon, CA

Theresa Hundchen, Tracy, CA

Deborah Frame, Trinidad, CA

Jen Gavin, Trinidad, CA

Ron Melin, Trinidad, CA

C E Mone, Trinidad, CA

Glenn Ross, Trinidad, CA

Brett Bell, Tujunga, CA

Simone Boudriot, Tujunga, CA

Probyn Gregory, Tujunga, CA

Barbara Newton, Turlock, CA

Everett A. Vieira III, Turlock, CA

Perry Gx, Tustin, CA

Stephen Bohac, Twain Harte, CA

Beverly Tiner, Twentynine Palms, CA

Olive Franklin, Ukiah, CA

James McArdle, Ukiah, CA

Tom McDonough, Ukiah, CA

Eileen Mitro, Ukiah, CA

Judi Walsh, Ukiah, CA

Mark Winkler, Ukiah, CA

George Wood, Ukiah, CA

Shelley Abbate, Union City, CA

Ernest Walters, Union City, CA

Courtney Christoffer, Upland, CA

Christine Hayes, Upland, CA

Jay Jones, Upland, CA

Jo Mandrell, Upland, CA

Yvonne Smith, Upland, CA

Nicole Amato, Vacaville, CA

Nicole Antonelli, Vacaville, CA

Denice Eldridge, Vacaville, CA

Lorraine Lowry, Vacaville, CA

Debra Reuter, Vacaville, CA

Janice Boyd, Valencia, CA

Sara Fogan, Valencia, CA

Jane Casey, Vallejo, CA

Suzanne Connors, Vallejo, CA

Victoria Humphrey, Vallejo, CA

Alicia Jackson, Vallejo, CA

Carmen Klucsor, Vallejo, CA

Nikki Nafziger, Vallejo, CA

Kathleen Powell, Vallejo, CA

Lana Touchstone, Vallejo, CA

Florence Litton, Valley Center, CA

Laura Diffenbaugh, Valley Springs, CA

Gail Krieger, Valley Springs, CA

Monica Smith, Valley Springs, CA

Amy Fleiss, Valley Village, CA

Cindee H, Valley Village, CA

Darynne Jessler, Valley Village, CA

Kim Nicholson, Valley Village, CA

Jennifer Wilson, Valley Village, CA

Dudley and Candace Campbell, Van Nuys, CA

Reed Fenton, Van Nuys, CA

Agnieszka Gocek, Van Nuys, CA

Janet Laur, Van Nuys, CA

Stephanie Proctor, Van Nuys, CA

Ken Windrum, Van Nuys, CA

Karen Brodtkin, Venice, CA

Jesse Croxton, Venice, CA

Linda Eberle, Venice, CA

Richard Horne, Venice, CA

Kenneth Howard, Venice, CA

Nan Lamb, Venice, CA

Deborah Rumens, Venice, CA

Ruth Seroussi, Venice, CA

Titiphan Vutiprichar, Venice, CA

Jennifer Abernathy, Ventura, CA

Kathleen Applen, Ventura, CA

Sherry Berry, Ventura, CA

David Cotner, Ventura, CA

Tim Covey, Ventura, CA

Barbara Dincau, Ventura, CA

Jamie Green, Ventura, CA

Mabel Gulovsen, Ventura, CA

Ms. Lilith, Ventura, CA

Nina Minsky, Ventura, CA

Kenneth Pennington, Ventura, CA

Sherry Schafer, Ventura, CA

Karen Socher, Ventura, CA

Mary Stanistreet, Ventura, CA

Melissa Vasconcellos, Ventura, CA

Barbara Whyman, Ventura, CA

Simone Fonseca, Victorville, CA

Paula Lopez, Victorville, CA

Carol Wiley, Victorville, CA

Laurie Gorman, Visalia, CA

Arlene Shayer, Visalia, CA

Patricia A Marks, Vista, CA

Jennifer Ball, Vista, CA

Barbara Bernatovich, Vista, CA

Tamara Bond, Vista, CA

Ad Clayton, Vista, CA

Angela Clayton, Vista, CA

Tyler Fitzgerald, Vista, CA

Mary Gilman, Vista, CA

Chad Kapusta, Vista, CA

Marilyn Baldwin, Volcano, CA

Erfin Hartojo, Walnut, CA

Jackie Samallo, Walnut, CA

Richard Saretsky, Walnut, CA

Rita Thio, Walnut, CA

Ana Belle, Walnut Creek, CA

Constantine Bogios, Walnut Creek, CA

Colleena Brazen, Walnut Creek, CA

Thomas Brustman, Walnut Creek, CA

Colleen Dowd, Walnut Creek, CA

Dale Drouin, Walnut Creek, CA

Ruth Felix, Walnut Creek, CA

Julia Fuller, Walnut Creek, CA

Madelaine Georgette, Walnut Creek, CA

Marsha Goodman, Walnut Creek, CA

Janicedotherighthing Greenberg, Walnut Creek,
CA

Barbara Greenwood, Walnut Creek, CA

Helen Hays, Walnut Creek, CA

Barb Linc, Walnut Creek, CA

Michele Dawn Sanderson, Walnut Creek, CA

Karen Savelich, Walnut Creek, CA

J. Schaffell, Walnut Creek, CA

Andrea Schauer, Walnut Creek, CA
David Wendt, Walnut Creek, CA
Suzanne Nevins, Warner Springs, CA
Paul Cheney, Watsonville, CA
Michael Craib, Watsonville, CA
Mary Doane, Watsonville, CA
Monica Gordon, Watsonville, CA
Valerie Justus-Rusconi, Watsonville, CA
Sarah Peck, Watsonville, CA
Michael C. Ford and Richard B. Marks,
Watsonville, CA
Celeste Stanik, Watsonville, CA
Shireen Nickel, Weed, CA
Diana Sottana, Weed, CA
Maria Fraga, West Covina, CA
Georgina Perez, West Covina, CA
Consuelo Rovirosa, West Covina, CA
Jeanne Schuster, West Covina, CA
Shari Becker, West Hills, CA
Rebecca Clark, West Hills, CA
Linda Howie, West Hills, CA
Pilar Zorrilla, West Hills, CA
David Aronovitch, West Hollywood, CA
Abbie Bernstein, West Hollywood, CA
Howard H. Holmes, West Hollywood, CA
Susan Mathison, West Hollywood, CA
Tameka Murrain, West Hollywood, CA
Christina Nillo, West Hollywood, CA
Paul Stanley, West Hollywood, CA
Agnew Wilson, West Hollywood, CA
Signe Wetteland, West Sacramento, CA
Barbara E., Westlake Village, CA
Stacey Keller, Westlake Village, CA
Heather Kovach, Westlake Village, CA
Theron Akers, Westminster, CA
David Cristini, Westminster, CA
Brandon Lowentrou, Westminster, CA
Tina Colafranceschi, Whitethorn, CA
Walter Huitema, Whittier, CA
Vanessa Leal, Whittier, CA
Michael Allen, Willits, CA
Stacey Rohrbaugh, Willits, CA
Sally Wieland, Willits, CA
Matthew Culmore, Windsor, CA
Claudia Piaseckyj, Winnetka, CA
Charles Raines, Winnetka, CA
Bita Edwards, Woodacre, CA
Susan Pelican, Woodland, CA
Bronwen Hughes, Woodland Hills, CA
Stephanie Larro, Woodland Hills, CA
Debra Lawrence, Woodland Hills, CA
Jollee Saphier, Woodland Hills, CA
Eva Thomas, Woodside, CA
Dianne Ostrow, Wrightwood, CA
C Rivera, X, CA
Susan Wayne, Xxx, CA
Marilyn Adams, Yorba Linda, CA
Kathleen Fernandez, Yorba Linda, CA
Barry Lovinger, Yorba Linda, CA
Gabriel Graubner, Yountville, CA

Charles Heinrichs, Yreka, CA

Linda Freeman, Yuba City, CA

Ashley Millard, Yuba City, CA

Norm Wilmes, Yuba City, CA

Gilbert Crabtree, Yucaipa, CA

Lundi Belleau, Yucca Valley, CA

Renaldo Gonzalez, Yucca Valley, CA

Darlene Morris, Yucca Valley, CA

Ardis Breslauer, CA

Yasmin Chitty, CA

Sophie Ciurlik Rittenbaum, CA

Gary Connaught, CA

Kim Ferlazzo, CA

Hope Hendricks, CA

Elizabeth Lehr, CA

Alvaro Reyes, CA

Sharon Steuer, CA

Alejandra Tolley, CA

James Yonts, CA

Morgan Folger, Denver, CO

Doug Flack, New York, NY

David Rauenzahn, Portland, OR

Rebecca Brown, Merion Station, PA

Michelle Barbour, Bullard, TX



California Fish and Game Commission
P.O. Box 944209
Sacramento, CA 94244-2090

November 29, 2023

Re: Petition to Modify CA Marine Protected Area Network to Enhance Protections for California's Most Resilient Kelp Forests; Petition to Increase Level of Protection and Streamline Enforcement for Several California State MPAs

Dear President Sklar and Honorable Commissioners,

CALPIRG Students is a statewide, student-run, and student-funded organization that works to protect the environment, make college affordable, and promote civic engagement. We have over 20,000 dues-paying members across the UC system and have been on campus for almost 50 years advocating for students on issues that students care about most. As part of our ongoing efforts to win better protections for California's ocean, we are submitting 214 signatures from our supporters on campuses across the state in support of Environment California Research & Policy's petitions for rulemaking in the state's adaptive management process for the California marine protected area network.

Each of the 214 people signed the following letter:

To: Governor Gavin Newsom

Sea otters bobbing in the surf. Whales diving deep to feed. Seabirds flying above. Our state's coastline is home to wildlife, large and small. As students and young people, we are proud to live in a state that has taken steps to protect this ocean heritage for future generations. California's network of marine protected areas are places that, just like state parks on land, help protect and restore ocean life.

I urge you to strengthen this network through the Decadal Management Review in line with your important goal of protecting 30 percent of our state waters by 2030. Specifically, I urge you to expand the network to protect the state's last remaining kelp forests, critical homes to fish and sea otters, and to strengthen existing areas that don't yet provide high levels of protection to ocean life.

With your support, California can expand this network of ocean parks to create a brighter future for the ocean life that calls our state home, and hopefully inspire others across the country and around the world to follow our lead.

As young people, we are working everyday to tackle the most pressing problems facing our ocean, our climate and our communities. That's why we are heartened to see state leaders like

CALPIRG Students

Governor Newsom and the state legislature set bold and ambitious goals to protect more of our coastline.

But goals need to be followed by action to ensure the future health and abundance of our ocean wildlife and wild places. That's why our student members have been campaigning for better ocean protections, and why we are excited to have this opportunity in the Decadal Management Review to push our state's groundbreaking network of MPAs forward. An expanded, strengthened network will make our coasts more resilient in the face of climate change and give our ocean life a chance to thrive.

Thank you for this opportunity, and we look forward to working with you to continue to create a better future for California's coasts.

Sincerely,



Clara Castronovo
State Board Chair
CALPIRG Students

CALPIRG

Students

Camellia Cartland, Alhambra, CA
Mary Ann Gutierrez, Alhambra, CA
Jaylene Madrid, Apple Valley, CA
Ainsley Wilkin, Apple Valley, CA
TREINA LE, Baldwin Park, CA
Erika Alfaro, Berkeley, CA
Erik Beahrs, Berkeley, CA
Sophia Brodie-Weisberg, Berkeley, CA
Julissa Esparza, Berkeley, CA
Ellen Franzen, Berkeley, CA
Olivia Hom, Berkeley, CA
Kaki Li, Berkeley, CA
Ryan Montis, Berkeley, CA
Stachi Thockchom, Berkeley, CA
Minqi Wang, Berkeley, CA
Caroline Yee, Berkeley, CA
Erinne Yoo, Berkeley, CA
Erik Hart, Bonny Doon, CA
Kofi Addo, Buena Park, CA
Taylor Keppel, Burbank, CA
Monica Wiesener, Calabasas, CA
Radha Jujare, Campbell, CA
Adrian Contreras, Capitola, CA
Jane Giza, Carmichael, CA
Eduardo Angel Hurtado, Chula Vista, CA
Roxanna Braganca, Chula Vista, CA
Rachel Burnett, Concord, CA
Alexis Hammond, Coronado, CA
Mark Danilak, Cupertino, CA
Marea Ayala, Davis, CA
Aster Basnick, Davis, CA
Harriet Chilton, Davis, CA
ReJenai Cloy, Davis, CA
Rena Cohen, Davis, CA
Olivia Lim, Davis, CA
Seth Marshall, Davis, CA
An Nguyen, Davis, CA
Trevor Ottoson, Davis, CA
Madelyn Parker, Davis, CA
Caitlin Perea, Davis, CA
Emmalie Perez, Davis, CA
Aaron Saint John, Davis, CA
Samuel Saxe-Taller, Davis, CA
Percival Singson, Davis, CA
Avery Thau, Davis, CA
Josue Velasquez, Davis, CA
Mackenna Weems, Davis, CA
hiliary wang, Diamond Bar, CA
Ariadne meza-lopez, Diamond Springs, CA
Ria Dadia, Dublin, CA
Aziz Abdulahad, El Cajon, CA
Claire Wang, El Cajon, CA
Eythana Miller, Emeryville, CA
Rosina Miranda, Fair Oaks, CA
Michael Assmus, Fairfax, CA
julie park, Fountain Valley, CA

CALPIRG

Students

Jasmine Avila Soria, Fremont, CA
Baotran Nguyen, Fremont, CA
Alex Sanchez, Fresno, CA
Kelalani Luong-Kha, Garden Grove, CA
Toby Ngo, Garden Grove, CA
Ariaeli Hernandez, Gilroy, CA
Nathan Carbajal, Goleta, CA
Ana Cardenas Gasca, Goleta, CA
Kittamet Chanchaiworawit, Goleta, CA
Lizzie Harding, Goleta, CA
Lluvia Medina, Goleta, CA
Mariana Morton, Goleta, CA
Joanna Tang, Goleta, CA
joanna tang, Goleta, CA
Bradley Thomas, Goleta, CA
Henry Lindhurst, Granite Bay, CA
Peter Le, Hawthorne, CA
adriana zapotitla, Indio, CA
Kimberly Torres, Industry, CA
Andy Fleischer, Irvine, CA
Rhianna Heaster, Irvine, CA
Anisa Johnson, Irvine, CA
Nathaniel Jordan, Irvine, CA
Hudson Lee, Irvine, CA
Henson Ning, Irvine, CA
Ash Quan, Irvine, CA
Lucie Villata, Irvine, CA
Karen Yan, La Jolla, CA
Charlee Marlinga, La Quinta, CA
Gianna Wright, La Quinta, CA
Nathaniel Friedman, Lafayette, CA
Emma Contreras, Lemon Grove, CA
Samikshaya Auanthakrisknan, Lincoln, CA
Elina Dern, Lincoln, CA
Jennifer Gonzalez-Espinoza, Lindsay, CA
Kristi Copeland, Long Beach, CA
Liam Williams, Long Beach, CA
Lexi Crilley, Los Altos Hills, CA
Hoque Akter, Los Angeles, CA
Kimberly Barrueta, Los Angeles, CA
Gabby Ebrahimi, Los Angeles, CA
Bahar Farzaneh, Los Angeles, CA
Janine Fischer, Los Angeles, CA
Tyler Holmes, Los Angeles, CA
Kieran Johnson, Los Angeles, CA
Lucy Kaff, Los Angeles, CA
Daniel Lamas Sanchez, Los Angeles, CA
Dean Lewis, Los Angeles, CA
Kainoa MacDonald, Los Angeles, CA
Darla Marie Duffy, Los Angeles, CA
Alayah Marshall, Los Angeles, CA
Mireya Mondragon, Los Angeles, CA
Lilia Naylor, Los Angeles, CA
Alina Orendain-Calderon, Los Angeles, CA
Shannon Park, Los Angeles, CA
Owen Pogue, Los Angeles, CA

CALPIRG

Students

Lizbeth Rivera, Los Angeles, CA
Alondra Roque, Los Angeles, CA
Jonas Shladovsky, Los Angeles, CA
madelyn spence, Los Angeles, CA
Anita Theng, Los Angeles, CA
Nataly Villasenor, Los Angeles, CA
Rujin Yu, Los Angeles, CA
Jonathan Giang, Monterey Park, CA
Sam Strieter, Moreno Valley, CA
Samantha Strieter, Moreno Valley, CA
Lizzie Su, Mountain House, CA
Angel Parra, Murrieta, CA
Eleanor Vo, Oakland, CA
Alonzo Canete, Ontario, CA
Lori Shen, Ontario, CA
Jacqueline Barnes, Palo Alto, CA
Alicia Acevedo, Perris, CA
Morgen Guzman, Petaluma, CA
Ruth Simon, Placentia, CA
Danae Delgado-Diaz, Pomona, CA
Rachel Lucine, Rancho Cucamonga, CA
Kurubel Tesfay, Rancho Palos Verdes, CA
Cassidy Creighton, Redwood City, CA
Ren Romero, Redwood City, CA
Nicole Castillo, Richmond, CA
Lida Halilovic, Riverside, CA
Ryan LaCasse, Riverside, CA
Hannah Kae Monson, Riverside, CA
Katharine Pan, Riverside, CA
Paige Smith, Riverside, CA
Laurel Tennant, Riverside, CA
Esteban Torres, Riverside, CA
Jennifer Vo, Riverside, CA
Sage Prudente, Rocklin, CA
Olivia Teich, Rohnert Park, CA
Panka Kernacs, Sacramento, CA
Megyn Horton, San Anselmo, CA
Nox Keel, San Clemente, CA
Yingqi Cao, San Diego, CA
Mekayli Claros, San Diego, CA
Avamarie Fromm, San Diego, CA
Camila Gonzalez, San Diego, CA
Benjamin Greenstein, San Diego, CA
Xiaoyu Gui, San Diego, CA
Anne Huynh, San Diego, CA
Michael Iter, San Diego, CA
Katrina Mai, San Diego, CA
Lizard Merrick, San Diego, CA
Ava Ramirez-Brown, San Diego, CA
Dhruv Sehgal, San Diego, CA
Sarah Song, San Diego, CA
Isabella Wagner, San Diego, CA
Lucy Yang, San Diego, CA
Rachel , San Diego, CA
Nadia Nehme, San Francisco, CA
Caroline Sykes, San Francisco, CA

CALPIRG

Students

Tatiana Aguilera, San Leandro, CA

Anjuli Oey, San Leandro, CA

Lilly Wolf-Hoy, San Marcos, CA

Elise Won, San Mateo, CA

Yahir Alexis Leal, Santa Ana, CA

Belen Cordova, Santa Cruz, CA

Chaitan Butte, Santa Monica, CA

Nikolas Brandt, Sebastopol, CA

Natalie Bai, Stanford, CA

Sofia Perez, Temecula, CA

Elena Picinich, Temecula, CA

Jiovanni Esteveec, Temple City, CA

Brent Pitts, Torrance, CA

Eva Pullen, Truckee, CA

Audrey Robertson, Tustin, CA

samael yang, Union City, CA

Emily Arana, Vacaville, CA

melissa fryar, Vacaville, CA

Taylor Arrington, Vallejo, CA

Natalie Rodriguez, West Covina, CA

Sara Morris, Whittier, CA

Claire Griffiths, Yorba Linda, CA

Neilyn Alvarez-Rodriguez, CA

Diana Cardova, CA

Anna Chuang, CA

Dharma Gutierrez Romero, CA

Wafaa Lawai, CA

Markus Mantyvaara, CA

Nayeli Orozco, CA

Kenya Santamaria, CA

Maia Boell, Carroll, IA

Charlie Cronenwett, Leawood, KS

Michael Basmajian, Somerville, MA

Miranda Sih, Minneapolis, MN

Julianna Evinski, Linwood, NJ

John Dunn, Morristown, NJ

Benito Morales, , WA

Ava Png, Weston, WI

Shashank Uma Deepak

Titouan Faure,

California Fish and Game Commission
P.O. Box 944209
Sacramento, CA 94244-2090

November 28th, 2023

Re: Petition to Modify CA Marine Protected Area Network to Enhance Protections for California's Most Resilient Kelp Forests; Petition to Increase Level of Protection and Streamline Enforcement for Several California State MPAs

Dear President Sklar and Honorable Commissioners,

In solidarity with the shared responsibility for the well-being of our planet, particularly the oceans and coastlines we hold dear, we are reaching out as college students to express our firm support for the amplification and extension of California's Marine Protected Area (MPA) network. Understanding the critical importance of maintaining stable kelp ecosystems and safeguarding conserved ocean areas, we are committed to ensuring the prolonged vitality of our oceans and the myriad marine species that inhabit them.

The state of our ocean is at a critical juncture, with escalating global temperatures, declining biodiversity, and a growing number of endangered marine species. Northern California has lost more than 95% of its kelp forests since 2014, and kelp forests statewide have experienced declines over the past decade.¹ Only 50 Pacific leatherback turtles are now found foraging off California's coast, a notable decrease from the 178 Pacific leatherbacks observed from 1990 to 2003.² Marine heatwaves have doubled over the last 30 years, and have become more intense and longer in duration, putting stress on California's marine species and ecosystems.³

In the face of these mounting threats, California has a unique opportunity to take bold and effective action to conserve ocean habitats and ensure a greater abundance of life off our coast. Over two decades ago, the state passed the groundbreaking Marine Life Protection Act (MLPA), which called on the state to use one of the most powerful tools for ocean conservation: marine protected areas (MPAs).

¹ Meredith McPherson et. al, [Large-scale shift in the structure of a kelp forest ecosystem co-occurs with an epizootic and marine heatwave](#), Communications Biology, March 5, 2021

² Benson, Scott R., Karin A. Forney, Jeffrey E. Moore, Erin L. LaCasella, James T. Harvey, and James V. Carretta. ["A Long-Term Decline in the Abundance of Endangered Leatherback Turtles, Dermochelys Coriacea, at a Foraging Ground in the California Current Ecosystem."](#) *Global Ecology and Conservation* 24 (November 2020).

³ García-Reyes, Marisol, Andrew Leising, Rebecca Asch, Steven Bograd, and Tessa M Hill. Rep. Indicators of Climate Change in California, ["Coastal Ocean Temperature"](#), *California Office of Environmental Health Hazard Assessment*, 2022.

MPAs, like state parks on land, protect unique and important ocean habitats from activities that can damage ocean life. Areas that are strongly protected have been shown to be highly effective in conserving biodiversity, enhancing ecosystem resilience, and mitigating the impacts of climate change on our oceans.⁴ By providing areas that serve as buffers against climate change, fully protected MPAs adapt to changing environmental conditions because they better preserve natural interactions within ecosystems, allowing for greater resiliency.⁵

California's network of MPAs, foreseen in the MLPA, celebrated its tenth anniversary last year, and the state's Decadal Management Review (DMR) showed that MPAs effectively protect ocean habitats and increase fishery-targeted species' biomass. The DMR found that the older the MPA, the larger the increase in the biomass of fished species. Some ecological communities like kelp forests and rocky intertidal ecosystems within MPAs appeared more resilient and recovered more quickly after marine heatwaves than similar habitats outside MPAs.⁶ Now, we need to build on this system and maintain California's role as a national and global leader in the fight to protect more ocean habitats.

We support the expansion of the MPA Network to include critical, resilient kelp forests along California's coastline. While these vital and iconic ecosystems have faced declines statewide in recent years, kelp forests in some areas have persisted or bounced back quickly in the face of marine heatwaves and other disturbances.⁷ By expanding protections for these resilient forests under the MLPA, the state can minimize direct human impacts in these relatively healthy areas, helping to ensure their continued persistence and enhancing the effectiveness of restoration efforts for declining kelp ecosystems nearby.

It is also vital that existing California MPAs are able to achieve their stated goals of conserving biodiversity and ecosystem health. We encourage the state to consider increasing protections for MPAs that are currently only lightly or minimally protected, especially in places where weaker or more complicated regulations lead to poor compliance and enforcement. Research has shown that highly and fully protected areas, where few if any destructive or extractive activities are allowed, provide greater ecological benefits than lightly or minimally protected areas.⁸

As college students, we keenly feel the urgency to address the environmental crises, particularly along California's coast. Having grown up witnessing the impacts of climate change, it's clear

⁴ Arafteh-Dalmau et al., [Integrating climate adaptation and transboundary management: Guidelines for designing climate smart marine protected areas](#), One Earth 6, 1–19 November 17, 2023 ^a 2023 Published by Elsevier Inc.

⁵ Jankowska, Emilia, et al. "[Climate Benefits from Establishing Marine Protected Areas Targeted at Blue Carbon Solutions](#)." *Proceedings of the National Academy of Sciences*, vol. 119, no. 23, 2022.

⁶ California Department of Fish and Wildlife. (2022). California's Marine Protected Area Network Decadal Management Review.

⁷ California Department of Fish and Wildlife. (2022). California's Marine Protected Area Network Decadal Management Review.

⁸ Ibid Kirsten Grorud-Colvert *et al.*, [The MPA Guide: A framework to achieve global goals for the ocean](#). *Science* **373**, eabf0861(2021). DOI:10.1126/science.abf0861

that action is needed to limit harm to the environment. That's why we urge the Fish and Game Commission to make significant changes in preserving and protecting our vast ocean habitats, ensuring a meaningful and lasting impact for generations to come.

Our ocean is not just a provider of fresh air, diverse wildlife, and breathtaking scenery; it's also an enigma that calls us to explore and uncover its secrets. As college students, we believe it's our duty to be at the forefront of national and global efforts, taking bold steps to safeguard the ocean. This commitment ensures its future and the welfare of communities dependent on it for survival and prosperity.

In conclusion, we strongly urge you, Fish and Game Commissioners, to champion the expansion and fortification of California's network of Marine Protected Areas, with a particular focus on safeguarding kelp forests and reinforcing the protection of existing MPAs. By doing so, you will leave a lasting legacy of environmental stewardship.

Thank you for your unwavering commitment to the welfare of our ocean and for considering this urgent matter. Together, we can ensure a healthier, more abundant future for the unique marine ecosystems that define California.

Sincerely,

Clara Castronovo
Board Chair
CALPIRG Students

Brandi Sanchez
President
Ecology Behavior and Evolution Club at UC San Diego

Brandi Sanchez
President
Pollinator Club at UC San Diego

Aiden Ledbetter
President
Davis College Democrats

Hannah Hughes
President
5C Plant-Based Mission at the Claremont Colleges



3435 Wilshire Blvd., Ste. 385
Los Angeles, CA 90010
(213) 251-3688

California Fish and Game Commission
P.O. Box 944209
Sacramento, CA 94244-2090

November 30th, 2023

Re: Petition to Modify CA Marine Protected Area Network to Enhance Protections for California's Most Resilient Kelp Forests; Petition to Increase Level of Protection and Streamline Enforcement for Several California State MPAs

Dear President Sklar and Honorable Commissioners,

From the foothills of the Sierras to the seaside of the Central Coast, Californians care about our ocean and the life that calls it home. That's why we are submitting the attached 7,549 signatures in support of our petitions for rulemaking in the Decadal Management Review adaptive management process.

Each of the 7,549 people signed the following letter:

Dear Governor Newsom,

California's coastline is home to stunning beaches, amazing wildlife, and is a true treasure for everyone who lives in or visits our state. That's why we've invested in protecting this ocean heritage through the creation of our state network of marine protected areas. Just like state parks on land, these areas help protect and restore ocean life.

Now we have an opportunity to strengthen this network through the Decadal Management Review. I urge you to use this process to advance your important goal of protecting 30% of our state waters by 2030. Specifically, I urge you to expand the network to protect the state's last remaining kelp forests, critical homes to fish and sea otters, and to strengthen existing areas that don't yet provide high levels of protection for ocean life.

With your leadership, California can expand this network of ocean parks to create a brighter future for our state's ocean life and continue to lead the country in ocean conservation.

Sincerely,

By expanding the state's MPA network to better protect areas of stable kelp and by strengthening protections for areas not currently achieving their conservation outcomes due to weak or confusing regulations, the state can help our coasts adapt and thrive in the face of rising temperatures and emerging threats.

With your leadership, we can create a better future for California's coastal ecosystems and the wildlife that calls them home.

Sincerely,

Laura Deehan
Director
Environment California
Environment California Research & Policy Center



3435 Wilshire Blvd., Ste. 385
Los Angeles, CA 90010
(213) 251-3688

Betty Canter, Agoura Hills, CA
Cathy Crum, Agoura Hills, CA
Diane King, Agoura Hills, CA
Tamara Lesser, Agoura Hills, CA
Brian Jeffery, Agouanga, CA
Amber Bales, Alameda, CA
John Brooks, Alameda, CA
Barbara Cone, Alameda, CA
Zachary Gray, Alameda, CA
Mike Kehl, Alameda, CA
Angie Klein, Alameda, CA
Andre Kruglikov, Alameda, CA
Brian J McGuire, Alameda, CA
Andrew Mueckenberger, Alameda, CA
Alexandra Mummery, Alameda, CA
Jack Rafferty, Alameda, CA
Gina Rivera, Alameda, CA
Barbara Snethen [REDACTED] Alameda, CA
James Stehr, Alameda, CA
Joshua Summit, Alameda, CA
Kathryn Warner, Alameda, CA
Ehren Mierau, Alamo, CA
Sandra Beckley, Albany, CA
Linda Berkowitz, Albany, CA
Susan Burr, Albany, CA
Bart Grossman, Albany, CA
Tami Jordan, Albany, CA
Raymond Neutra, Albany, CA
Paula Rini, Albany, CA
Steven Schultz, Albany, CA

Kym Sterner, Albany, CA
Michael Sullivan, Albany, CA
Araceli Aviles, Alhambra, CA
Cindy Coty, Alhambra, CA
Lynda Harris, Alhambra, CA
Joseph Manza, Alhambra, CA
John Perez, Alhambra, CA
Alec Taratula, Alhambra, CA
Annetta Bettis, Aliso Viejo, CA
Andrea Bonnett, Altadena, CA
Jason Capell, Altadena, CA
Patrick Ela, Altadena, CA
Andre Ettinger, Altadena, CA
Beth Herndobler, Altadena, CA
Joan Kahn, Altadena, CA
Althea Kennedy, Altadena, CA
Carol Lachata, Altadena, CA
Linda Nishio, Altadena, CA
Julie Parker, Altadena, CA
Allan Wasserman, Altadena, CA
Christina Imhoof, An Diego, CA
Bruce Bluestein, Anaheim, CA
Drew Cartwright, Anaheim, CA
Thuan Do, Anaheim, CA
Robert Jansen, Anaheim, CA
Charles Richmond, Anaheim, CA
Michelle Smith, Anaheim, CA
Natalie Blasco, Anderson, CA
Donna Crane, Anderson, CA
lynmari calabi, Angwin, CA



3435 Wilshire Blvd., Ste. 385
Los Angeles, CA 90010
(213) 251-3688

Sharon Lieberman, Annapolis, CA
Jessica Mitchell-Shihabi, Antelope, CA
Shirene Saunby, Antelope, CA
Lindsey Kalfsbeek, Antioch, CA
Bernadine Sequeira, Antioch, CA
James Alfred Smith, Jr., Antioch, CA
Stanley Hodge, Apple Valley, CA
Norbert Benecke, Aptos, CA
LeAnn Bjelle, Aptos, CA
Katherine Doctor, Aptos, CA
Michele Faia, Aptos, CA
Jane Goddard, Aptos, CA
Jeanne Lance, Aptos, CA
Alan Schenck, Aptos, CA
Edward Shapiro, Aptos, CA
Denis Elliott, Arcadia, CA
Jason Park, Arcadia, CA
Jeanne Roberts, Arcadia, CA
Mikal Baker, Arcata, CA
Connie Lindgren, Arcata, CA
Sophie Rocheleau, Arcata, CA
Jerry McNamara, Arnold, CA
Brian Harris, Arroyo Grande, CA
Linda Kohler-Trott, Arroyo Grande, CA
Landon Neustadt, Arroyo Grande, CA
Joseph Read, Arroyo Grande, CA
Gregory Ross, Arroyo Grande, CA
Thomas Tucker, Arroyo Grande, CA
Corinne Huckaby, Atascadero, CA
Scott Burgess, Atascadero, CA

Ellen Evans, Atascadero, CA
John Farhar, Atascadero, CA
Patti Frey, Atascadero, CA
Kelly Martin, Atherton, CA
James Neupert, Atherton, CA
Jena Norton, Atwater, CA
Marilyn Barthelow, Auburn, CA
Caralee Clarke, Auburn, CA
Roxanne Hill, Auburn, CA
David Hooper, Azusa, CA
Solomon Pulgar, Azusa, CA
Roger Anderson, Bakersfield, CA
Matthew Barajas, Bakersfield, CA
Jim Carnal, Bakersfield, CA
Caryn Cowin, Bakersfield, CA
Richard Reed, Bakersfield, CA
Yolanda Berumen, Baldwin Park, CA
Jesse Calderon, Baldwin Park, CA
Cherilyn Cibelli, Beaumont, CA
Mohamed Chahine, Bell Gardens, CA
Yazmin Gonzalez, Bellflower, CA
Jason Nolasco, Bellflower, CA
Shiela Cockshott, Belmont, CA
Giovannina Fazio, Belmont, CA
Valerie Gould, Belmont, CA
Kimberly Knapp, Belmont, CA
Tracy Molyneux, Belmont, CA
Robert Sharp, Belmont, CA
Angela Gantos, Belvedere Tiburon, CA
Barbara Meislin, Belvedere Tiburon, CA



3435 Wilshire Blvd., Ste. 385
Los Angeles, CA 90010
(213) 251-3688

Sandra Wolfe, Belvedere Tiburon, CA

Nancy Phillips, Ben Lomond, CA

Dorothy Renaud, Ben Lomond, CA

Raf Strudley, Ben Lomond, CA

Colleen Walter, Ben Lomond, CA

Judith Amlin, Benicia, CA

Cathy Bennett, Benicia, CA

Peter Bray, Benicia, CA

Dannys Cody, Benicia, CA

Joni Grisham, Benicia, CA

Nancy Lund, Benicia, CA

Twila Newey, Benicia, CA

Marylee Parr, Benicia, CA

Christian Phillips, Benicia, CA

Annina Puccio, Benicia, CA

Robert Quarrick, Benicia, CA

Jessica Smith, Benicia, CA

Mimi Abers, Berkeley, CA

Inger Acking, Berkeley, CA

Stephen Alpert, Berkeley, CA

Pamela Baird, Berkeley, CA

Robert Baird, Berkeley, CA

Karl Battenbowman, Berkeley, CA

James Blakly, Berkeley, CA

Lois Brubeck, Berkeley, CA

Nancy Carleton, Berkeley, CA

Eileen Cohen, Berkeley, CA

Craig Collins, Berkeley, CA

Alexandra Crisafulli, Berkeley, CA

Janis Dairiki, Berkeley, CA

Anya Davis, Berkeley, CA

Richard Entenman, Berkeley, CA

Christopher Evans, Berkeley, CA

Hyacinth Fleming, Berkeley, CA

Ellen Franzen, Berkeley, CA

Rachel Gordon, Berkeley, CA

Martha Griswold, Berkeley, CA

Stefanie Guynn, Berkeley, CA

Doug Hamilton, Berkeley, CA

Mary Harte, Berkeley, CA

Curran Honorah, Berkeley, CA

Holly Howard, Berkeley, CA

Marjory Keenan, Berkeley, CA

Betsy Kelly, Berkeley, CA

Morgan Lambert, Berkeley, CA

Catherine Lerza, Berkeley, CA

Alex Madonik, Berkeley, CA

Robert Magarian, Berkeley, CA

Rebecca Meyer, Berkeley, CA

Ann Myers, Berkeley, CA

Jaleh Niazi, Berkeley, CA

Kaveh Niazi, Berkeley, CA

Jonathan Packman, Berkeley, CA

Kristine Panik, Berkeley, CA

Heather Pierce, Berkeley, CA

Janet Ramsay, Berkeley, CA

Catherine Rauch, Berkeley, CA

Janette Reid, Berkeley, CA

Rachel Resnikoff, Berkeley, CA

Anthony Rhodes, Berkeley, CA



3435 Wilshire Blvd., Ste. 385
Los Angeles, CA 90010
(213) 251-3688

Bob Schildgen, Berkeley, CA
Sandra Smith, Berkeley, CA
Lenore Sorensen, Berkeley, CA
michael sullivan, Berkeley, CA
Debbie Tenenbaum, Berkeley, CA
Timothy Volz, Berkeley, CA
Dandelo Waters, Berkeley, CA
Jonathan Weinstock, Berkeley, CA
Helene Whitson, Berkeley, CA
John Wolfe, Berkeley, CA
Sara Zimmerman, Berkeley, CA
Lori Ginsburg, Beverly Hills, CA
Beverly Harris, Beverly Hills, CA
Ilene Proctor, Beverly Hills, CA
Trudie Haven, Big Bear City, CA
Valerie Hart, Big Pine, CA
Marianne Brettell-Vaughn, Bishop, CA
Michael Harris, Bodega Bay, CA
Tina Ann, Bolinas, CA
Betsyann Gallagher, Bolinas, CA
Sean Thackrey, Bolinas, CA
Vivian Sherrill, Bonita, CA
Ed Atkins, Boulder Creek, CA
Moira Bischoff, Boulder Creek, CA
Trudi James, Boulder Creek, CA
Ray Schwarz, Boulder Creek, CA
Kathryn St. John, Boulder Creek, CA
Jack Kline, Brentwood, CA
Chris Zahnd, Brentwood, CA
Stephanie Glatt, Buellton, CA

Jennifer Jerlstrom, Buena Park, CA
Jessica Likens, Buena Park, CA
Cathy Biermann, Burbank, CA
Sandra Christopher, Burbank, CA
Ryan Davis, Burbank, CA
Katyana Farzanrad, Burbank, CA
Jennifer Hurdle, Burbank, CA
Tyson Martin, Burbank, CA
Gina Richardson, Burbank, CA
Rosalie Salvato, Burbank, CA
Gilbert Saucedo, Burbank, CA
Lucinda Walker, Burbank, CA
Kenneth Aron, Burlingame, CA
Jeffrey Krolik, Burlingame, CA
Lara McDonald, Burlingame, CA
Kathryn Morton, Burlingame, CA
Laura Somers, Burlingame, CA
Judy Boeken, Calabasas, CA
Vivian Deutsch, Calabasas, CA
Claude Duss, Calabasas, CA
Veronica Pepe, Calabasas, CA
Kalyna Snylyk, Calabasas, CA
Terry Spellman, California City, CA
David Burtis, Calistoga, CA
Martha Casselman, Calistoga, CA
Scott Hester, Calistoga, CA
Susan Beil, Camarillo, CA
Nancy Borelli, Camarillo, CA
Catherine Burriss, Camarillo, CA
Carol Cressy, Camarillo, CA



3435 Wilshire Blvd., Ste. 385
Los Angeles, CA 90010
(213) 251-3688

Cherie Garrett, Camarillo, CA
Larry Gassan, Camarillo, CA
Deidre Leonard, Camarillo, CA
Carla Marting, Camarillo, CA
Jerami Prendiville, Camarillo, CA
Charlie Tetoni, Camarillo, CA
Ann Walker, Camarillo, CA
Ted Key, Cambria, CA
Linda Kierce, Cambria, CA
Richard Shepard, Cambria, CA
Lena Fine, Campbell, CA
Barbara Mason, Campbell, CA
Anne Swanson, Campbell, CA
Tony Vega, Campbell, CA
Mark Giordani, Canoga Park, CA
Debra Moss, Canoga Park, CA
Barbara Dinius, Canyon Country, CA
Yrineo Vasquez, Canyon Country, CA
Ben Brucker, Capistrano Beach, CA
John Glina, Capitola, CA
Edith Leni, Capitola, CA
Dana Herman, Cardiff, CA
William Stern, Cardiff, CA
Matt Bender, Cardiff by the Sea, CA
Suzanne Mindlin, Cardiff By The Sea, CA
Nance Robertson, Cardiff by the Sea, CA
Lisa Adamson, Carlsbad, CA
Shawna Bader, Carlsbad, CA
Judy Burzell, Carlsbad, CA
Chihwu Chang, Carlsbad, CA

Gerald Good, Carlsbad, CA
Kendra Haddock, Carlsbad, CA
Matthew Huber, Carlsbad, CA
Luis Jaramillo, Carlsbad, CA
Kevin Krause, Carlsbad, CA
Phyllis Lackey, Carlsbad, CA
ben steen, Carlsbad, CA
Greg Thomsen, Carlsbad, CA
Catherine Valadez, Carlsbad, CA
Damon Anderson, Carmel, CA
John Hall, Carmel, CA
Diana North, Carmel, CA
Rosalie Pinkert, Carmel, CA
judi zaches, Carmel, CA
Sheila Sheppard, Carmel By The Sea, CA
Herbert Aarons, Carmel Valley, CA
Janis Wilson-Pavlik, Carmel Valley, CA
Elizabeth Adan, Carmichael, CA
William Rasmussen, Carmichael, CA
Jo Souvignier, Carmichael, CA
Karen Taylor, Carmichael, CA
Jack Tolomei, Carmichael, CA
Jill Vanneman, Carmichael, CA
mary vollstedt, Carmichael, CA
Roxanne Coke, Carpinteria, CA
William Hornung, Carpinteria, CA
Gail Marshall, Carpinteria, CA
Amy Mcdonald, Carpinteria, CA
Linda Reimel, Carpinteria, CA
Scott Van Fossen, Carpinteria, CA



3435 Wilshire Blvd., Ste. 385
Los Angeles, CA 90010
(213) 251-3688

Glen Deardorff, Castro Valley, CA
Julie Greenfield, Castro Valley, CA
Sue Hall, Castro Valley, CA
Pati Jio, Castro Valley, CA
Harriet Skelly, Castro Valley, CA
Arthur Squillante, Castro Valley, CA
Barbara Harper, Castroville, CA
John Hill, Castroville, CA
Armando MacMillan, Castroville, CA
Phillip Cripps, Cathedral City, CA
Anne Gannon, Cathedral City, CA
Janis Michaels, Cathedral City, CA
Wallace Rhine, Cazadero, CA
Eric Hironymous, Cedarville, CA
Marie Perry, Ceres, CA
Meredith Cox, Cerritos, CA
James Lindgren, Cerritos, CA
Patti Boniface, Chatsworth, CA
Alejandra Castro, Chatsworth, CA
Miguel Loayza, Chatsworth, CA
Binh Tang, Chatsworth, CA
Barbara Wasserman, Chatsworth, CA
Mary Caulfield, Chicago Park, CA
Garrett Alden, Chico, CA
Valerie Fannin, Chico, CA
Dee Randolph, Chico, CA
Abigail Rizzo, Chico, CA
Sonya Rose, Chico, CA
Linda Sheppard, Chico, CA
Kate Transchel, Chico, CA

Dale Beaver, Chula Vista, CA
Denise Berrian, Chula Vista, CA
John Brown, Chula Vista, CA
Rita Clement, Chula Vista, CA
Alfa Santos, Chula Vista, CA
David Sorce, Chula Vista, CA
John Teevan, Chula Vista, CA
Susana Vega, Chula Vista, CA
Cari Chenkin, Citrus Heights, CA
Karen and Edward Osgood, Citrus Heights, CA
Aaron Shoup, Citrus Heights, CA
Robert Blackey, Claremont, CA
Christopher Hayes, Claremont, CA
Steven Hoelke, Claremont, CA
John Maher, Claremont, CA
Cheryllynne Ofstedahl, Claremont, CA
Laurel Tucker, Claremont, CA
Marsha Tudor, Claremont, CA
Erica Tyron, Claremont, CA
Victoria Verches, Claremont, CA
Patricia Goodson, Clearlake Oaks, CA
John Kwiatkowski, Cloverdale, CA
Kim Peterson, Cloverdale, CA
Dolores Amato, Clovis, CA
Tara Hagen, Clovis, CA
Thomas Kaschak, Clovis, CA
Diane Hestich, Colton, CA
Fred Wright, Colton, CA
Mindy Alegria, Concord, CA
Stephanie Clark, Concord, CA



3435 Wilshire Blvd., Ste. 385
Los Angeles, CA 90010
(213) 251-3688

Susan King, Concord, CA
Sheri Kuticka, Concord, CA
Robert Larsen, Concord, CA
Paul Lowry, Concord, CA
James R Monroe, Concord, CA
Nancy Pratt, Concord, CA
Cindy Sundberg, Concord, CA
Anne Spesick, Cool, CA
Jennifer Artunian, Corona, CA
Lisa Laflame, Corona, CA
Linda Oeth, Corona del Mar, CA
Tad Sullivan, Corona del Mar, CA
Sanja Dimitrijevic, Coronado, CA
Elizabeth Luning, Corralitos, CA
Ronald Gremban, Corte Madera, CA
Jennifer Lawson, Corte Madera, CA
Abigail Millikan States, Corte Madera, CA
Rachelle Cox, Costa Mesa, CA
Hieu Dang, Costa Mesa, CA
Sharon Daniel, Costa Mesa, CA
Victoria Gagniere, Costa Mesa, CA
Kathlyn Grabenstein, Costa Mesa, CA
Jennifer Greenwalt, Costa Mesa, CA
Rickie Moore, Costa Mesa, CA
Kim Nero, Costa Mesa, CA
Lisa Piner, Costa Mesa, CA
Lizzie Vierra, Costa Mesa, CA
Janice Emery, Cotati, CA
Jane Lyon, Cotati, CA
R Brancheau, Covina, CA

Wendy Monterrosa, Covina, CA
Angela Park, Covina, CA
Sandy Williams, Covina, CA
April Quigley, Crescent City, CA
Ronald Thompson, Crescent City, CA
Susannah Baxendale, Culver City, CA
Thomas Carlton, Culver City, CA
Jill Davine, Culver City, CA
Gwendoline Gansky, Culver City, CA
Vernette Griffee, Culver City, CA
Walter Lamb, Culver City, CA
Andrew Meyer, Culver City, CA
Patricia Morgan, Culver City, CA
Chris Nevil, Culver City, CA
Alicia Tan, Culver City, CA
Anita Thomason, Culver City, CA
Keil Albert, Cupertino, CA
Peg Albrets, Cupertino, CA
Nora Elsokkary, Cupertino, CA
Wallace Iimura, Cupertino, CA
Marte Thompson, Cupertino, CA
Lana Wertz, Cupertino, CA
Susie Leonard, Cypress, CA
Noah H, Daly City, CA
Susan Klingman, Daly City, CA
Bonnie Miyake, Daly City, CA
Katya Siguenza, Daly City, CA
earl west, Daly City, CA
John Goodman, Dana Point, CA
Nancy Amini, Danville, CA



3435 Wilshire Blvd., Ste. 385
Los Angeles, CA 90010
(213) 251-3688

Erlan Bliss, Danville, CA
Priscilla Rich, Danville, CA
Catherine Alexander, Davis, CA
Kristen Douglas, Davis, CA
Lisa Goldberg, Davis, CA
Daniel Gusfield, Davis, CA
Verne Harlan, Davis, CA
Nancy Hiestand, Davis, CA
Kathryn Litton, Davis, CA
Frances McChesney, Davis, CA
Jack Milton, Davis, CA
Katherine Muir, Davis, CA
Donna Russell, Davis, CA
Rebecca Ryland, Davis, CA
Penelope Shackelford, Davis, CA
Timothy Tutt, Davis, CA
Maryla Wade, Davis, CA
Arleene Antin, Del Mar, CA
Jean Balgrosky, Del Mar, CA
Bruce Bekkar, MD, Del Mar, CA
Laura Converse, Del Mar, CA
Lynne Small, Del Mar, CA
Judy Dotson, Denair, CA
Clyde Weston, Descanso, CA
Jacque Carlson, Desert Hot Springs, CA
Maureen Mcdonald, Desert Hot Springs, CA
Nancy Schelling, Desert Hot Springs, CA
Brian Chen, Diamond Bar, CA
Marilyn Eng, Diamond Bar, CA
Jeffrey Jenkins, Diamond Bar, CA

Ruth Buxman, Dinuba, CA
Sharon Byers, Downey, CA
Deborah Ross, Duarte, CA
Sarah Sismondo, Duarte, CA
Eloise Hamann, Dublin, CA
Mohan Sakhrani, Dublin, CA
Robert Baker, Dunlap, CA
Rev. Will Agee, El Cajon, CA
Kelley Bishop, El Cajon, CA
Anna Brzuza, El Cajon, CA
Christina Hartonczyk, El Cajon, CA
Meredith Kennedy, El Cajon, CA
Anna Salvatierra, El Cajon, CA
Sadie Sullivan-Greiner, El Cajon, CA
Elizabeth Bone, El Cerrito, CA
Byron Brown, El Cerrito, CA
Daniel Elkan, El Cerrito, CA
Emiliano Gomez, El Cerrito, CA
Paul Hughes, El Cerrito, CA
Jan Jones, El Cerrito, CA
Kin Jung, El Cerrito, CA
Judith Libow, El Cerrito, CA
Carol Long, El Cerrito, CA
Robert Naumann, El Cerrito, CA
Judith Rogers, El Cerrito, CA
Cynthia Williams, El Cerrito, CA
Tracy Bryan, El Dorado Hills, CA
Virginia Shaw, El Dorado Hills, CA
Judd Stark, El Dorado Hills, CA
David Marsland, El Granada, CA



3435 Wilshire Blvd., Ste. 385
Los Angeles, CA 90010
(213) 251-3688

Terry Blount, El Segundo, CA
Alison Hart, El Segundo, CA
Matthew Lubs, El Segundo, CA
Stacy Sealock, El Segundo, CA
Claudia Avila, El Sobrante, CA
Martha Booz, El Sobrante, CA
Garth Casaday, El Sobrante, CA
Katharine Handler, El Sobrante, CA
Julie Harris, El Sobrante, CA
Carol Kinser, Elk Grove, CA
Marta Williams, Elk Grove, CA
Kathleen Stutz, Elmira, CA
Amanda Caskey, Emeryville, CA
Claudia Garcia, Emeryville, CA
Maia Orr, Emeryville, CA
Vijaya Rogers, Emeryville, CA
Kimberley Sevcik, Emeryville, CA
Elizabeth Staton, Emeryville, CA
Cheryl Alexander, Encinitas, CA
Cathy Bacquet, Encinitas, CA
Brett Colby, Encinitas, CA
Brian Collins, Encinitas, CA
Caleb Fitzpatrick, Encinitas, CA
Devin Frei, Encinitas, CA
Victor Hernandez, Encinitas, CA
Shawn Johnson, Encinitas, CA
William Paxton, Encinitas, CA
Eric Pence, Encinitas, CA
Sheila Smith, Encinitas, CA
Steve White, Encinitas, CA

Lucy Hart, Encino, CA
Dale Crawford, Escondido, CA
Nancy Gangi, Escondido, CA
Ken Sanford, Escondido, CA
Andy Tomsy, Escondido, CA
Kristi Wilson, Escondido, CA
Delight Wisniewski, Escondido, CA
Rena Zaman-Zade, Escondido, CA
Melissa Birch, Eureka, CA
patricia kanzler, Eureka, CA
Gina Ness, Eureka, CA
Mary Schweickert, Eureka, CA
Susan Tatro, Eureka, CA
Beti Webb Trauth, Eureka, CA
Geraldine Card, Exeter, CA
Melissa Christopher, Fair Oaks, CA
Brian Mcclintock, Fair Oaks, CA
Teresa Rauschkolb, Fair Oaks, CA
Blair Reynolds, Fair Oaks, CA
Kathleen Jackson, Fairfax, CA
Aria Sternik, Fairfax, CA
Sagar Wanaselja, Fairfax, CA
William Lane, Fairfield, CA
Adriana Llamas, Fairfield, CA
Kathleen Morgan, Fallbrook, CA
Andrea Boone, Felton, CA
Alice Kelly, Felton, CA
Pamela Morgan, Felton, CA
Michelle Alex, Folsom, CA
Jessica Dardarian, Folsom, CA



3435 Wilshire Blvd., Ste. 385
Los Angeles, CA 90010
(213) 251-3688

Veronica Mohn, Foothill Ranch, CA

Larry Hanson, Forestville, CA

Thomas Hawkins, Fort Bragg, CA

Lonnie Mathieson, Fort Bragg, CA

Katherine Patterson, Fort Bragg, CA

Kathleen Gause, Fountain Valley, CA

Frances Morrison, Fountain Valley, CA

Kenneth Arnold, Fountain Vly, CA

Mary Brooks, Frazier Park, CA

Susan Schrager, Frazier Park, CA

Gina Jager, Fremont, CA

Michael Maddon, Fremont, CA

Utkarsh Nath, Fremont, CA

Erica Pace, Fremont, CA

Nancy Palmer, Fremont, CA

Adelle Regalia, Fremont, CA

Christopher Ware, Fremont, CA

Jack Whealen, Fremont, CA

Charlotte Alldredge, Fresno, CA

Gerald Bill, Fresno, CA

Michael Bordenave, Fresno, CA

Lynn Campbell, Fresno, CA

Joseph Catania, Fresno, CA

Gilda Cox, Fresno, CA

Elizabeth Fralicks, Fresno, CA

Rosemary Gastelo, Fresno, CA

Robert Glover, Fresno, CA

Yolanda Gomez, Fresno, CA

Nancy McCormick, Fresno, CA

Gayle Mitchell, Fresno, CA

Emily Poulsen, Fresno, CA

Lynda Robinson, Fresno, CA

Walter Ullrich, Fresno, CA

Lowell Young, Fresno, CA

Donna Grampp, Fullerton, CA

Lynn Hoang, Fullerton, CA

Evan McDermit, Fullerton, CA

Colleen Wieghorst, Fullerton, CA

Christine Doyka, Garberville, CA

Ana Gonzalez, Garden Grove, CA

Laurie Kinnings, Garden Grove, CA

Dana May, Garden Grove, CA

Walter Reece, Garden Grove, CA

Suellen Carroll, Garden Valley, CA

Marcella Andrade, Gilroy, CA

Miguel Avila, Gilroy, CA

Mary Ludwick, Gilroy, CA

Jidith Seehafer, Gilroy, CA

Joe Mangiantini, Glen Ellen, CA

Alejandro Artigas, Glendale, CA

Carol Bennett, Glendale, CA

Timothy Brock, Glendale, CA

R. Leslie Choi, Glendale, CA

Michelle Colletti, Glendale, CA

James Grant, Glendale, CA

Dena Guerry Henriquez, Glendale, CA

Elise Kalfayan, Glendale, CA

Valerie Keiser, Glendale, CA

Denise Meyer, Glendale, CA

Faatui Panama, Glendale, CA



3435 Wilshire Blvd., Ste. 385
Los Angeles, CA 90010
(213) 251-3688

Patricia Pei, Glendale, CA
Bari Phillips, Glendale, CA
John Price, Glendale, CA
Ann Sattenspiel, Glendale, CA
Jordan Vanderlinde, Glendale, CA
Laura Flanders, Glendora, CA
Diana Lozano, Glendora, CA
Larissa Shen, Glendora, CA
Dawnielle Burich, Goleta, CA
Irene Cooke, Goleta, CA
Martin Henderson, Goleta, CA
Larry A Kaempf, Goleta, CA
Jennifer Matthews, Goleta, CA
Kevin McGarry, Goleta, CA
Wendy Morgan, Goleta, CA
Michelle Profant, Goleta, CA
Z. Reisz, Goleta, CA
Julie Rodgers, Goleta, CA
Deborah Williams, Goleta, CA
Dennis Hammermeister, Granada Hills, CA
Brook Hall, Granite Bay, CA
Evette Andersen, Grass Valley, CA
Kendra Anderson, Grass Valley, CA
Susanne Bader, Grass Valley, CA
Ellen Clephane, Grass Valley, CA
Bonny Davis, Grass Valley, CA
Anna Drummond, Grass Valley, CA
John Everett, Grass Valley, CA
Kathleen Shaffer, Grass Valley, CA
Mark Toelkes, Grass Valley, CA

Abbie Whitehead, Grass Valley, CA
Peter Yaholkovsky, Grass Valley, CA
Daniel Healy, Green Valley Lake, CA
Courtney Benham, Greenbrae, CA
patricia klein, Greenbrae, CA
Dennis McVey, Greenbrae, CA
Meredith Mill, Greenbrae, CA
Jill Mistretta, Greenbrae, CA
DYAN PIKE, Greenbrae, CA
Benjamin Rowe, Greenbrae, CA
Joan Smith, Greenbrae, CA
Kate Lunn, Grover Beach, CA
Marc Fuller, Guadalupe, CA
Carlos Madrigal, Hacienda Heights, CA
Edith Bella, Half Moon Bay, CA
Irene Madrid, Half Moon Bay, CA
Christine Olivero, Half Moon Bay, CA
Wade Painter, Half Moon Bay, CA
Tim Riley, Half Moon Bay, CA
L. Watson, Half Moon Bay, CA
Claire Jones, Hanford, CA
Nancy Plumer, Harbor City, CA
Deb B, Hawthorne, CA
Roberta Barr, Hawthorne, CA
Bonnie Maloney, Hawthorne, CA
Rachel Asturias, Hayward, CA
Elliott Betty, Hayward, CA
Gregory Fite, Hayward, CA
Evelyn Gonzalez, Hayward, CA
Sherman Lewis, Hayward, CA



3435 Wilshire Blvd., Ste. 385
Los Angeles, CA 90010
(213) 251-3688

Laurie Price, Hayward, CA
Rev. Jonathan Tan, Hayward, CA
Bretta Rambo, Healdsburg, CA
Elizabeth Rue, Healdsburg, CA
Paula Baeza, Hemet, CA
Lily Mejia, Hemet, CA
REBECCA DESMOND, Hercules, CA
Gloria Evans-Young, Hercules, CA
Linda Monosmith, Hermosa Beach, CA
Dency Nelson, Hermosa Beach, CA
Geri Shapiro, Hermosa Beach, CA
Julie Knutson, Hesperia, CA
Shanna Rojas, Hesperia, CA
Juanita Westberg, Hesperia, CA
P Perry, Hidden Valley Lake, CA
Renee O'Neil, Highland, CA
Robert Vargas, Highland, CA
Kathleen Callaghan, Hollister, CA
Monica Sharp, Holtville, CA
Tina Moody, Hopland, CA
Paul Barkmeier, Huntington Beach, CA
Buffie Channel, Huntington Beach, CA
Carol Comparsi, Huntington Beach, CA
Laura Davidson, Huntington Beach, CA
Tim Denton, Huntington Beach, CA
Vicki Dipaolo, Huntington Beach, CA
Myrrha Eberly, Huntington Beach, CA
Kathy Hanson, Huntington Beach, CA
Beverly Heiberg, Huntington Beach, CA
Vicki Hughes, Huntington Beach, CA

Meaghan Jones, Huntington Beach, CA
Mike Kelly, Huntington Beach, CA
Thaddeus Kopacki, Huntington Beach, CA
Michael Marr, Huntington Beach, CA
Michael McMahan, Huntington Beach, CA
Michael Ozaki, Huntington Beach, CA
James Preston, Huntington Beach, CA
Peggy Rosen, Huntington Beach, CA
Brandon Ross, Huntington Beach, CA
Fred Schloessinger, Huntington Beach, CA
Rita Spira, Huntington Beach, CA
mary tindukasiri, Huntington Beach, CA
Carol Acosta, Idyllwild, CA
Jason Leichter, Imperial Beach, CA
Lindsay Erickson, Indio, CA
William Heagy, Indio, CA
Matthew Humphrey, Indio, CA
Robert Ikehorn, Indio, CA
Karen Seeberg, Indio, CA
Sheila Breeding, Inglewood, CA
Kathleen McConn, Inglewood, CA
Terri Mckown, Inyokern, CA
Charlotte Rolle, Ione, CA
James Beirne, Irvine, CA
Rosanne Bravo, Irvine, CA
Jill Dunham, Irvine, CA
Robert Glasser, Irvine, CA
Mehdi Jazayeri, Irvine, CA
Wendy Kleeb, Irvine, CA
Joseph Lambert, Irvine, CA



3435 Wilshire Blvd., Ste. 385
Los Angeles, CA 90010
(213) 251-3688

Robin Weirich, Irvine, CA

Alexander Acuna, Isla Vista, CA

Dee Leineke, Jackson, CA

Michael Anderson, Jamul, CA

Gillian Parrillo, Kelseyville, CA

Carmela Perez, Kelseyville, CA

Darcy Skarada, Kelseyville, CA

Steve Caramia, Kensington, CA

John Kramer, Kensington, CA

Nicole Bergman, La Canada Flintridge, CA

LouAnne Insprucker, La Canada Flintridge, CA

Nickolaos Mastrodemos, La Canada Flintridge, CA

Alison Brett, La Crescenta, CA

Ruth Jones, La Crescenta, CA

Kimberley Moreno, La Crescenta, CA

Ellen Segal, La Crescenta, CA

Linda Wright, La Crescenta, CA

Michael Rodriguez, La Habra, CA

Glenn Jones, La Honda, CA

Nathan Brenner, La Jolla, CA

Sharon Laabs, La Jolla, CA

Michele Lang-Hillyard, La Jolla, CA

Susan Mc Candless, La Jolla, CA

Howard Moss, La Jolla, CA

Dave Paterson, La Jolla, CA

Anita Speier, La Jolla, CA

Elyse Tierney, La Jolla, CA

Joanee Ude, La Jolla, CA

Michael Beam, La Mesa, CA

Sietse Peter Boersma, La Mesa, CA

Robert Buchanan, La Mesa, CA

Christina Jackson, La Mesa, CA

Brenda Thompson, La Mesa, CA

Richard Vestal, La Mesa, CA

Harlan Lebo, La Mirada, CA

David Maraszek, La Mirada, CA

Rodney Mcguire, La Quinta, CA

Claudia Monahan, La Quinta, CA

Rhonda Oliver, La Quinta, CA

Thomas McVay, Ladera Ranch, CA

Aaron Chan, Lafayette, CA

Sakti Das, Lafayette, CA

S Herold, Lafayette, CA

Elsa Ramos, Lafayette, CA

Alice Stauffer, Lafayette, CA

Patricia Appel, Laguna Beach, CA

Stacy Cornelius, Laguna Beach, CA

Daniel Haspert, Laguna Beach, CA

Adam Kaplan, Laguna Beach, CA

Robert Reed, Laguna Beach, CA

Leif Trondsen, Laguna Beach, CA

Margaret White, Laguna Beach, CA

Susan Wood, Laguna Beach, CA

Connie Loveland, Laguna Hills, CA

Phyllis Roberts, Laguna Hills, CA

Steven Allison, Laguna Niguel, CA

Suzanne Fliszar, Laguna Niguel, CA

Karyn Parvis, Laguna Niguel, CA

Lauren Linda, Laguna Woods, CA



3435 Wilshire Blvd., Ste. 385
Los Angeles, CA 90010
(213) 251-3688

Kevin O'Brien, Laguna Woods, CA

Sandra Van Horn, Laguna Woods, CA

David Reddy, Lake Arrowhead, CA

Richard Bejarano, Lake Elsinore, CA

Charles Decelles, Lake Elsinore, CA

Sean Brien, Lake Forest, CA

Bruce Cook, Lake Forest, CA

Bonnie Coomes, Lake Forest, CA

Shelley Logan, Lake Forest, CA

Darnell Montejano, Lake Forest, CA

Carman Broderick, Lakeport, CA

Patrick Bernardino, Lakeside, CA

Robert L Davenport, Lakewood, CA

Susan Brisby, Lancaster, CA

Patrishia Hodgman, Lancaster, CA

Eric Layton, Larkspur, CA

Rachael Richman, Larkspur, CA

Mona Bourell, Laytonville, CA

Sharon Paltin, Laytonville, CA

Ked Garden, Lemon Grove, CA

Jessica Fleischer, Lincoln, CA

Nicole Fountain, Lincoln, CA

Gail Marculescu, Lincoln, CA

Peggy Galusha, Live Oak, CA

Patricia MacLeod, Livermore, CA

Leo Mara, Livermore, CA

Sally Marone, Livermore, CA

Jerri Mcvicker, Livermore, CA

Stephen Stradling, Livermore, CA

Cindy Lashbrook, Livingston, CA

Elizabeth Eisenbeis, Lodi, CA

Audrey Lee, Lodi, CA

Patricia Maddock, Lodi, CA

Maribeth Ackerman, Lomita, CA

Mary Cook, Lomita, CA

Lise Fillion, Lomita, CA

Wendy Becker, Long Beach, CA

Frederick Cliver, Long Beach, CA

Thomas Crochet, Long Beach, CA

Kurt Cruger, Long Beach, CA

John Diaz, Long Beach, CA

Vanessa Dolan, Long Beach, CA

Mary Flint, Long Beach, CA

Debbie Flores, Long Beach, CA

Cheryl Follett, Long Beach, CA

Tamra Goris, Long Beach, CA

William Harte, Long Beach, CA

Genie Ideman, Long Beach, CA

Gail Karn, Long Beach, CA

Andrew Kort, Long Beach, CA

Gene Kumagai, Long Beach, CA

David Means, Long Beach, CA

Janmei Murdock, Long Beach, CA

Michsel Newey, Long Beach, CA

Greg Perkins, Long Beach, CA

Gail Powers, Long Beach, CA

Stanley Seeman, Long Beach, CA

Lance Smith, Long Beach, CA

Mark Sullivan, Long Beach, CA

Ryan Tilke, Long Beach, CA



3435 Wilshire Blvd., Ste. 385
Los Angeles, CA 90010
(213) 251-3688

Raymond Kraft, Loomis, CA

Sandy Friedman, Los Alamitos, CA

Tamara Madison, Los Alamitos, CA

Janice Apol, Los Altos, CA

Linda Brummer, Los Altos, CA

Gloria Dralla, Los Altos, CA

Linnea F, Los Altos, CA

Tracy Gibbons, Los Altos, CA

Kinshuk Govil, Los Altos, CA

Isabel Lee, Los Altos, CA

Jill Stone, Los Altos, CA

Leslie Abbott, Los Angeles, CA

Asad Abidi, Los Angeles, CA

Scott Acord, Los Angeles, CA

Marsha Alperin, Los Angeles, CA

Ernesto Alvarez, Los Angeles, CA

Richard Alvidrez, Los Angeles, CA

Stan Alvidrez, Los Angeles, CA

Raul Anorve, Los Angeles, CA

Raymond Aramburu, Los Angeles, CA

Thais Arata, Los Angeles, CA

Claudine Armand, Los Angeles, CA

Erika Armin, Los Angeles, CA

Lori Avalos, Los Angeles, CA

Soraya Barabi, Los Angeles, CA

Ann Bein, Los Angeles, CA

Linda Benjamin, Los Angeles, CA

Nancy Berman, Los Angeles, CA

Adam Bernstein, Los Angeles, CA

Mike Bievenouer, Los Angeles, CA

Vicki Bingo, Los Angeles, CA

Rollin Blanton, Los Angeles, CA

Paula Block-Levor, Los Angeles, CA

Jonathand Bogdanove, Los Angeles, CA

Daniel Boland, Los Angeles, CA

Deirdre Boland, Los Angeles, CA

David Bottrell, Los Angeles, CA

Julia Boyd, Los Angeles, CA

Mark Bramhall, Los Angeles, CA

Susan Brenner, Los Angeles, CA

Barbara Broide, Los Angeles, CA

Marcello Bue, Los Angeles, CA

Robert Burk, Los Angeles, CA

Thomas Cahill, Los Angeles, CA

Lisa Carloss, Los Angeles, CA

Melissa Casey, Los Angeles, CA

Victor Citrin, Los Angeles, CA

Jacob Combs, Los Angeles, CA

Steven Curtis, Los Angeles, CA

Sandra Del Castillo, Los Angeles, CA

Frank Devlin, Los Angeles, CA

Garry Diamond, Los Angeles, CA

Vicki Dipietro, Los Angeles, CA

Lance Dodes, Los Angeles, CA

Isabelle Du Soleil, Los Angeles, CA

Jan Ducker, Los Angeles, CA

Scott Dunfrund, Los Angeles, CA

Connie Eakes, Los Angeles, CA

Chris Eaton, Los Angeles, CA

Frederick Echeverria, Los Angeles, CA



3435 Wilshire Blvd., Ste. 385
Los Angeles, CA 90010
(213) 251-3688

Joe Eckre, Los Angeles, CA
Susan Estrella, Los Angeles, CA
Dominick Falzone, Los Angeles, CA
Alexander Fierro-Clarke, Los Angeles, CA
Sean Foley, Los Angeles, CA
Robert Frcek, Los Angeles, CA
Cynthia Freeman, Los Angeles, CA
Elly Fry, Los Angeles, CA
Kristina Fukuda, Los Angeles, CA
Leslie Fung, Los Angeles, CA
Kay Gallin, Los Angeles, CA
Eugene Garvin, Los Angeles, CA
Terri Gedo, Los Angeles, CA
Chelsea Gilmore, Los Angeles, CA
Mary Glazer, Los Angeles, CA
Prisca Gloor, Los Angeles, CA
Jan Goldstein, Los Angeles, CA
Beth Goode, Los Angeles, CA
Luna Gooding, Los Angeles, CA
Carol Gordon, Los Angeles, CA
Andrea Grano, Los Angeles, CA
Cheryl Guerbaoui, Los Angeles, CA
Megan Hanson, Los Angeles, CA
Matthew Harrington, Los Angeles, CA
William Hartung, Los Angeles, CA
Mary Herbener, Los Angeles, CA
Julie Hermelin, Los Angeles, CA
Jim Hillin, Los Angeles, CA
Deborah Holcomb, Los Angeles, CA
Carla Holguin, Los Angeles, CA

Steffeny Holtz, Los Angeles, CA
Merri Huang, Los Angeles, CA
Cynthia Hudley, Los Angeles, CA
Melissa Hunt, Los Angeles, CA
Faisal Hussain, Los Angeles, CA
Shigeyo Hyman, Los Angeles, CA
Lara Ingraham, Los Angeles, CA
Matthew Jablin, Los Angeles, CA
Michelle Jackino, Los Angeles, CA
Angie Johnson, Los Angeles, CA
James Johnson, Los Angeles, CA
Marlene Josephs, Los Angeles, CA
Michelle Kawata, Los Angeles, CA
Kaija Keel, Los Angeles, CA
Aeolan Kelly, Los Angeles, CA
Jon Kinnally, Los Angeles, CA
Julie Klabin, Los Angeles, CA
Rebecca Klarin, Los Angeles, CA
Ann Kowaleski, Los Angeles, CA
Kevin Kraus, Los Angeles, CA
Francine Kubrin, Los Angeles, CA
Anita Kuhn, Los Angeles, CA
lyn kupferman, Los Angeles, CA
Jean Lace, Los Angeles, CA
Diane Lamont, Los Angeles, CA
Edward Landler, Los Angeles, CA
Jacob Lang, Los Angeles, CA
Patrice Laponce, Los Angeles, CA
Seth Laursen, Los Angeles, CA
Terrie Lavery, Los Angeles, CA



3435 Wilshire Blvd., Ste. 385
Los Angeles, CA 90010
(213) 251-3688

Linda Leckart, Los Angeles, CA

Daniel Ledesam, Los Angeles, CA

Deborah Levine, Los Angeles, CA

Janice Levine, Los Angeles, CA

Paula Levy, Los Angeles, CA

Tracey Levy, Los Angeles, CA

Marie Lewis, Los Angeles, CA

Helena Lipstadt, Los Angeles, CA

Robin Long, Los Angeles, CA

Alexandria Luostari, Los Angeles, CA

Anthony M Ramey, Los Angeles, CA

Arnold Magid, Los Angeles, CA

James Mahan, Los Angeles, CA

Jennifer Mandel, Los Angeles, CA

Ann Marable, Los Angeles, CA

Tina Markowe, Los Angeles, CA

Linda Martinez, Los Angeles, CA

Casee Maxfield, Los Angeles, CA

Blythe Mayne, Los Angeles, CA

Patrica Mcanally, Los Angeles, CA

Karen McCaw, Los Angeles, CA

Shereen McDade, Los Angeles, CA

Scott Mckinsey, Los Angeles, CA

Gail McMullen, Los Angeles, CA

Robert Meier, Los Angeles, CA

Myron Meisel, Los Angeles, CA

Barbara Mesney, Los Angeles, CA

Jeremy Miller, Los Angeles, CA

John Miller, Los Angeles, CA

Eddie Mirman, Los Angeles, CA

Maria Molund, Los Angeles, CA

Curtis Mortenson, Los Angeles, CA

Meg Murphy, Los Angeles, CA

Joan Murray, Los Angeles, CA

Anna Narysheva, Los Angeles, CA

Anthony Navarrete, Los Angeles, CA

Winifred Neisser, Los Angeles, CA

Carol Ng, Los Angeles, CA

James Nicholas, Los Angeles, CA

Nan Norris, Los Angeles, CA

Krister Olsson, Los Angeles, CA

Frank Ortiz, Los Angeles, CA

Michelle Pazer, Los Angeles, CA

David Pelka, Los Angeles, CA

John Perry, Los Angeles, CA

Michael Price, Los Angeles, CA

Louis Priven, Los Angeles, CA

Mark Rachki, Los Angeles, CA

Luvh Rakhe, Los Angeles, CA

Nina Richmond, Los Angeles, CA

Jeff Richter, Los Angeles, CA

Merete Rietveld, Los Angeles, CA

Candace Rocha, Los Angeles, CA

Martha Ronk, Los Angeles, CA

Valerie Rose, Los Angeles, CA

Brandon Ruiz, Los Angeles, CA

Dalia Salgado, Los Angeles, CA

Nina Savill, Los Angeles, CA

Darby Saxbe, Los Angeles, CA

Jeffrey Sayers, Los Angeles, CA



3435 Wilshire Blvd., Ste. 385
Los Angeles, CA 90010
(213) 251-3688

Alisha Seaton, Los Angeles, CA

Lisa Sergy, Los Angeles, CA

Eric Shabsis, Los Angeles, CA

Mariam Shah-Rais, Los Angeles, CA

Theodore Shapiro, Los Angeles, CA

Susan Shaughnessy, Los Angeles, CA

A.F. Shayne, Los Angeles, CA

Rick Siegel, Los Angeles, CA

Marc Silverman, Los Angeles, CA

Elizabeth Singleton, Los Angeles, CA

Jerry Sisneros, Los Angeles, CA

Erica Smith, Los Angeles, CA

Valeece Smith, Los Angeles, CA

Stanley Stahl, Los Angeles, CA

Paul Steel, Los Angeles, CA

Neal Steiner, Los Angeles, CA

Julie Tan, Los Angeles, CA

Francine Tansey, Los Angeles, CA

Donna Tate, Los Angeles, CA

Cathy Thornburn, Los Angeles, CA

Aja Thrasher, Los Angeles, CA

Glenna Traiger, Los Angeles, CA

Ivy Tran, Los Angeles, CA

Dennis Tufano, Los Angeles, CA

Graham Turner, Los Angeles, CA

Tara Turner, Los Angeles, CA

Mary Urrutia, Los Angeles, CA

Nicholas Vanbrunt, Los Angeles, CA

Alvaro Vega, Los Angeles, CA

Alexandra Ward, Los Angeles, CA

Mack Watson, Los Angeles, CA

Mary Weeks, Los Angeles, CA

Lindsey Weinstein, Los Angeles, CA

Michael White, Los Angeles, CA

Peter White, Los Angeles, CA

Deborah Willis, Los Angeles, CA

Maggie Wineburgh-Freed, Los Angeles, CA

Sidney Winston, Los Angeles, CA

Michael Wolfson, Los Angeles, CA

Lacey Wozny, Los Angeles, CA

Kelly Wright, Los Angeles, CA

Jenny Yamazaki, Los Angeles, CA

Mary Young, Los Angeles, CA

Noah Youngelson, Los Angeles, CA

Allen Zipper, Los Angeles, CA

ALVEN ANDERSEN, Los Banos, CA

Esther Ciprian, Los Banos, CA

Thomas Ferrito, Los Gatos, CA

Marilyn Fuller, Los Gatos, CA

Lisa Gherardi, Los Gatos, CA

Karole Ishida, Los Gatos, CA

Tim Kain, Los Gatos, CA

Brenda Laurel, Los Gatos, CA

Arlene Lightford, Los Gatos, CA

Whitney Parker, Los Gatos, CA

Mark Parrinello, Los Gatos, CA

Peter Bresler, Los Osos, CA

Jacqueline Froehlich-Lheureaux, Los Osos, CA

Lesley McCance, Los Osos, CA

Pamela Morrison, Los Osos, CA



3435 Wilshire Blvd., Ste. 385
Los Angeles, CA 90010
(213) 251-3688

Judy Madigan, Loyalton, CA
Samuel Clark, Magalia, CA
Lucia Castaneda, Malibu, CA
Deborah Collodel, Malibu, CA
Marilyn Green, Malibu, CA
Cliff Selbert, Malibu, CA
Rob Seltzer, Malibu, CA
D.G. Sifuentes, Mammoth Lakes, CA
John Clifford, Manhattan Beach, CA
Joe Flanagan, Manhattan Beach, CA
Joanne Hadley, Manhattan Beach, CA
Marisa Landsberg, Manhattan Beach, CA
John Miller, Manhattan Beach, CA
Orlando Aguilar, Manteca, CA
Rene Cabrera, Manteca, CA
Kathi Fotinos, Manteca, CA
Linda Gordin, Manteca, CA
Pia Baker, Marina, CA
Henry Bergstresser, Marina, CA
Colette Erreca-Norris, Marina, CA
Trudy Goodman, Marina Del Rey, CA
Leean Lantos, Marina Del Rey, CA
Steven Mandel, Marina Del Rey, CA
Margaret Morris, Marina Del Rey, CA
Cathy Nadell, Marina Del Rey, CA
Robert Pool, Marina Del Rey, CA
Donald Newman, Mariposa, CA
Dianna Mitzner, Markleeville, CA
Leonard Miller, Martinez, CA
Margaret Netherby, Martinez, CA

Kris Skow, Martinez, CA
Robin Hamlin, McKinleyville, CA
Jimmie Oneal, Meadow Valley, CA
Kimberly Berryman, Meadow Vista, CA
Raven Deerwater, Mendocino, CA
Rob Gallinger, Menifee, CA
Keith Williams, Menifee, CA
William Brown, Menlo Park, CA
Nancy Federspiel, Menlo Park, CA
Erin Gillett, Menlo Park, CA
Sam Karp, Menlo Park, CA
Hunter Lyng, Menlo Park, CA
Christina McClure, Menlo Park, CA
Janet Poses, Menlo Park, CA
Mark Reed, Menlo Park, CA
Vickie Rozell, Menlo Park, CA
Suzan Syrett, Menlo Park, CA
Kyle Vogel, Menlo Park, CA
Odessa Osby, Merced, CA
Connie Wright, Merced, CA
J Trudnich, Midway City, CA
Larry Bathgate, Mill Valley, CA
Joslyn Baxter, Mill Valley, CA
Carl Bidleman, Mill Valley, CA
Maria Brown, Mill Valley, CA
Catherine Chute, Mill Valley, CA
David Donenfeld, Mill Valley, CA
Diane Goldman, Mill Valley, CA
Jane Hall, Mill Valley, CA
Arlene Heitner, Mill Valley, CA



3435 Wilshire Blvd., Ste. 385
Los Angeles, CA 90010
(213) 251-3688

Nancy Kehoe, Mill Valley, CA
Ann Lawrence, Mill Valley, CA
Natalie Lenn, Mill Valley, CA
Sarah Maddix, Mill Valley, CA
Antonina Markoff, Mill Valley, CA
Catherine Moreno, Mill Valley, CA
Roberta Newman, Mill Valley, CA
Simon Perkoff, Mill Valley, CA
Marilyn Price, Mill Valley, CA
Sherry Reson, Mill Valley, CA
Daniel Stewart, Mill Valley, CA
Frank Valone, Mill Valley, CA
Gary Vanacker, Mill Valley, CA
Dianna Taylor, Millbrae, CA
Brenda Rodriguez, Mission Hills, CA
Timothy Haney, Mission Viejo, CA
Lorrie Rudolph, Mission Viejo, CA
Lollie Christner, Modesto, CA
Amber Eby, Modesto, CA
Karen Lynas, Modesto, CA
Derek Scholten, Modesto, CA
Dennis And Andrea Hopkins, Monrovia, CA
Donna Alleyne-Chin, Montara, CA
Sandra McColley, Montclair, CA
Ruth Alota, Monterey, CA
Deb Federin, Monterey, CA
Steven Hall, Monterey, CA
Lauren Leonarduzzi, Monterey, CA
Donna Owens, Monterey, CA
Niccole Tiffany, Monterey, CA

Stephen Vicuna, Monterey Park, CA
Karen Drake, Montrose, CA
Cheri Bly, Moorpark, CA
Patricia Connors, Moorpark, CA
Christine Holmes, Moorpark, CA
Kathryn Choudhury, Moraga, CA
Ashley Coates, Moraga, CA
Greg Tomlin, Moraga, CA
Mary West, Moraga, CA
David DANIEL, Moreno Valley, CA
Sandra Wilcox, Moreno Valley, CA
Cynthia Burnham, Morgan Hill, CA
Paula Diederich, Morgan Hill, CA
Kathy Farrell, Morgan Hill, CA
Janet Hagemann, Morgan Hill, CA
Martin Smullen, Morgan Hill, CA
Nancy Carter, Morro Bay, CA
Genevieve Holloway, Morro Bay, CA
Larry Truesdale, Morro Bay, CA
Cheryl Parker, Moss Beach, CA
Denise Phillips, Moss Beach, CA
Michelle Santy, Moss Beach, CA
Jim Curland, Moss Landing, CA
Jennifer Roach, Mount Shasta, CA
Alice Rogers, Mount Shasta, CA
Paul Blumenstein, Mountain View, CA
Judith Butts, Mountain View, CA
Kermit Cuff, Mountain View, CA
Bruce England, Mountain View, CA
Marie Evitt, Mountain View, CA



3435 Wilshire Blvd., Ste. 385
Los Angeles, CA 90010
(213) 251-3688

Linda Freccia, Mountain View, CA

Diana Hall, Mountain View, CA

Amy Laden, Mountain View, CA

Rachel Loui, Mountain View, CA

Ben Martin, Mountain View, CA

Katherine Rivera, Mountain View, CA

Dinmani Savla, Mountain View, CA

Robert Valenti, Mountain View, CA

Julie Watt, Mountain View, CA

D Cameron Sellar, Murphys, CA

Susan Horne, Murrieta, CA

Anisa Johnson, Murrieta, CA

Kay Lieber, Murrieta, CA

Ana Rial, Murrieta, CA

Anna Starbuck-White, Murrieta, CA

Martha Treckman, Murrieta, CA

Janet Wheeler, Murrieta, CA

Jerrold Baker, Napa, CA

Kathy Bliss, Napa, CA

Jeff Conklin, Napa, CA

Kathy Cramer, Napa, CA

Ellen Gachesa, Napa, CA

Joe Gonzales, Napa, CA

Charesa Harper, Napa, CA

Donna Holt, Napa, CA

Timothy Milos, Napa, CA

Linda Newberry, Napa, CA

Julie Owen, Napa, CA

John Reichel, Napa, CA

Susan Sandler, Napa, CA

Evelyn Trevethan, Napa, CA

Jacob Wolbert, Napa, CA

Moana Moeller, National City, CA

Micki Besancon, Nevada City, CA

Michael Garitty, Nevada City, CA

Scott Howard, Nevada City, CA

Lester Milroy, Nevada City, CA

Glenn Smith, Nevada City, CA

Christine Fisher, Newark, CA

Lyla Diaz, Newbury Park, CA

Chantal Ferguson, Newbury Park, CA

Audrey Greene, Newbury Park, CA

Doug Kingery, Newbury Park, CA

Sylvia Lewis Gunning, Newbury Park, CA

Cindy Stein, Newbury Park, CA

Steve Iverson, Newport Beach, CA

Joyce Meyers, Newport Beach, CA

Vic Paglia, Newport Beach, CA

Dan Rossen, Newport Beach, CA

Shala Shamardi, Newport Beach, CA

Robin Williams, Nicasio, CA

Stephanie Aston, North Hills, CA

Christopher Geukens, North Hills, CA

Natalie Aharonian, North Hollywood, CA

Andrea Dundas, North Hollywood, CA

Steven Meissner, North Hollywood, CA

Fjaere Mooney, North Hollywood, CA

Llyn Parker, North Hollywood, CA

Dennis Brue, Northridge, CA

Randy Harken, Northridge, CA



3435 Wilshire Blvd., Ste. 385
Los Angeles, CA 90010
(213) 251-3688

Susan Parker, Northridge, CA
Janis CARROLL, Novato, CA
Mike Cass, Novato, CA
Orrin Cook, Novato, CA
Adrian Fried, Novato, CA
michael griffin, Novato, CA
William Hoffman, Novato, CA
Marisa Hoke, Novato, CA
Daniel Kemp, Novato, CA
Mary Mixter, Novato, CA
Nancy Parker, Novato, CA
Marianna Riser, Novato, CA
Maija Schaefer, Novato, CA
Allan Young, Novato, CA
Carl Bage, Oak Park, CA
Paul Kleinbaum, Oak Park, CA
Enid Miller, Oak Park, CA
helen conly, Oak View, CA
Lindsey Goosherst, Oakdale, CA
Bonnie Thompson, Oakdale, CA
Scott Amundson, Oakland, CA
Patrice Anderson, Oakland, CA
cindy beckley, Oakland, CA
Thomas Borders, Oakland, CA
Linda Brandon, Oakland, CA
Ruth Brousseau, Oakland, CA
Sarah Cathey, Oakland, CA
Shelley Charney, Oakland, CA
Elizabeth Christian, Oakland, CA
Daniel Clanon, Oakland, CA

Barbara Clark, Oakland, CA
Karen Clayton, Oakland, CA
Anne Corcos, Oakland, CA
Devin Coyle, Oakland, CA
Joseph Dashiell, Oakland, CA
Kai Drekmeier, Oakland, CA
Anya Dubin, Oakland, CA
Judith Ennis, Oakland, CA
Nancy Erb, Oakland, CA
Jean Farooki, Oakland, CA
Jemima Farwell, Oakland, CA
Susan Flakus, Oakland, CA
Marcia Flannery, Oakland, CA
Jon Floyd, Oakland, CA
Denise Forant, Oakland, CA
Dr A G, Oakland, CA
Kenneth Gibson, Oakland, CA
John Golding, Oakland, CA
Joan Gombos, Oakland, CA
Doug Gwodz, Oakland, CA
Henry Harmon, Oakland, CA
Ann Harvey, Oakland, CA
Carol Haskell, Oakland, CA
Karl Heins, Oakland, CA
Nancy Huneke, Oakland, CA
Amy Johnson, Oakland, CA
Christine Kalb, Oakland, CA
Laakea Laano, Oakland, CA
Mark Lecker, Oakland, CA
Cheryl Levin, Oakland, CA



3435 Wilshire Blvd., Ste. 385
Los Angeles, CA 90010
(213) 251-3688

Joseph Maffei, Oakland, CA

Diana Malloy, Oakland, CA

Caephren McKenna, Oakland, CA

Susan Mclean, Oakland, CA

Merrilee Mitchell, Oakland, CA

Sandra Morey, Oakland, CA

Jann Noddin, Oakland, CA

Alicea Osborne, Oakland, CA

Julie Ouellette, Oakland, CA

Nancy Paskowitz, Oakland, CA

Ikaren Payne, Oakland, CA

Catherine Pennington, Oakland, CA

Micaela Pronio, Oakland, CA

Barbara Richmon, Oakland, CA

Karen Riley, Oakland, CA

Carly Ritter, Oakland, CA

Nancy Rowell, Oakland, CA

Gina Sanfilippo, Oakland, CA

Rondi Saslow, Oakland, CA

William Saul, Oakland, CA

Lesley Schultz, Oakland, CA

Judith Smith, Oakland, CA

Leslie Smith, Oakland, CA

Leslie Smith, Oakland, CA

Deborah Song, Oakland, CA

Emily Sparks, Oakland, CA

Gaylen Stirton, Oakland, CA

Laura Tan, Oakland, CA

Leslie Tenney, Oakland, CA

Dena Thaler, Oakland, CA

Nadya Tichman, Oakland, CA

Ruth Tretbar, Oakland, CA

Marge Turngren, Oakland, CA

Virginia Vida, Oakland, CA

Pablo Voitzuk, Oakland, CA

Mary Watkins, Oakland, CA

Sally Weare, Oakland, CA

Jessica Weida, Oakland, CA

Gail Weininger, Oakland, CA

Marie Whidden, Oakland, CA

Patrice Woeppel, Oakland, CA

Aaron Young, Oakland, CA

Margaret Zhou, Oakland, CA

Donald Betts, Oceanside, CA

Alessandra Colfi, Oceanside, CA

Sarah Crooks, Oceanside, CA

Linda Evans, Oceanside, CA

Andrea Ferrari, Oceanside, CA

Holly Gilzow, Oceanside, CA

Charmaine Hicks, Oceanside, CA

Ronnie Huber, Oceanside, CA

Beverly Kanawi, Oceanside, CA

Ronald Mirolla, Oceanside, CA

Barry Ortega, Oceanside, CA

Ivy Pratt, Oceanside, CA

Michael Price, Oceanside, CA

Donna Taylor, Oceanside, CA

Sharon Engel, Ojai, CA

Stephan Foley, Ojai, CA

Joseph Gilbert, Ojai, CA



3435 Wilshire Blvd., Ste. 385
Los Angeles, CA 90010
(213) 251-3688

Cindy Kosinski, Ojai, CA
Brooke Obrien, Ojai, CA
Rebecca Windinwood, Ojai, CA
Valerie Shideler, Olivehurst, CA
Zahra Mansouri, Olympic Valley, CA
Kelly Ayers, Ontario, CA
Kathy Simington, Ontario, CA
Richard Wiles, Ontario, CA
Danett Abbott-Wicker, Orange, CA
Florice Hoffman, Orange, CA
Ellen Jordan, Orange, CA
Tammy Vigiletti, Orange, CA
Nancy Polito, Orangevale, CA
Lynne Thomson, Orangevale, CA
Diane Bianchi, Orinda, CA
Alan Goldhammer, Orinda, CA
Lucy Henderson, Orinda, CA
Nancy Henderson, Orinda, CA
Lynn Kalmar, Orinda, CA
Lindy Novak, Orinda, CA
Eileen Taglang, Orinda, CA
Phil Chandler, Oxnard, CA
Kim Haley, Oxnard, CA
Ivan Mendez, Oxnard, CA
Lauren Mendez, Oxnard, CA
Maree Penhart, Oxnard, CA
Jeannie Pollak, Oxnard, CA
Susan Porteus, Oxnard, CA
Nancy Bainter, Pacific Grove, CA
Margaret Goodman, Pacific Grove, CA

Melissa Hutchinson, Pacific Grove, CA
Celia Stauty Luis, Pacific Grove, CA
Paul Burkhart, Pacific Palisades, CA
Josephine Chen, Pacific Palisades, CA
Tatsinda Doddscohen, Pacific Palisades, CA
Melanie Green, Pacific Palisades, CA
Waldemar Kalinowski, Pacific Palisades, CA
Vienna Nowell, Pacific Palisades, CA
Gerald Offsay, Pacific Palisades, CA
Timothy Phan, Pacific Palisades, CA
Pat Polinger, Pacific Palisades, CA
Jeanette Ryan, Pacific Palisades, CA
Cathleen Sands, Pacific Palisades, CA
Teresa Lang, Pacific Plsds, CA
Grace Garza, Pacifica, CA
Paul Spakowski, Pacifica, CA
Jeremy Aldridge, Pacoima, CA
Dita Ã. . Â kaliÃ,, Â• , Palm Desert, CA
Bonnie Bauman, Palm Desert, CA
Katy Kane, Palm Desert, CA
Joseph Anatra, Palm Springs, CA
Elizabeth Ingersoll, Palm Springs, CA
Bill Munce, Palm Springs, CA
Michelle Palladine, Palm Springs, CA
Kathleen Taggart, Palm Springs, CA
Therese Ryan, Palmdale, CA
Albert Bivas, Palo Alto, CA
Jordan Briskin, Palo Alto, CA
Ana Chou, Palo Alto, CA
Sue Dinwiddie, Palo Alto, CA



3435 Wilshire Blvd., Ste. 385
Los Angeles, CA 90010
(213) 251-3688

Madeline Dirado, Palo Alto, CA
Faith Gibson, Palo Alto, CA
Christine James, Palo Alto, CA
Zahra Kassam, Palo Alto, CA
Nancy Kramer, Palo Alto, CA
Divanny Lamas, Palo Alto, CA
Evan Lurie, Palo Alto, CA
Peter Moffat, Palo Alto, CA
Thomas Patterson, Palo Alto, CA
David Perry, Palo Alto, CA
Jack Pines, Palo Alto, CA
Margaret Rosenbloom, Palo Alto, CA
Cindy Siu, Palo Alto, CA
Robin Benezra, Palos Verdes Peninsula, CA
Jan Gardner, Palos Verdes Peninsula, CA
Katherine Greenberg, Palos Verdes Peninsula, CA
Craig Dawson, Paradise, CA
Joan Aebi, Pasadena, CA
Catherine Beauchamp, Pasadena, CA
Sandra Bendon, Pasadena, CA
Maria Sol Caro Martini, Pasadena, CA
Linc Conard, Pasadena, CA
April Danz, Pasadena, CA
George Elder, Pasadena, CA
Laura Fleming, Pasadena, CA
Robert Gibbs, Pasadena, CA
Gary Green, Pasadena, CA
Francisco Ochoa, Pasadena, CA
Leisa Onzo, Pasadena, CA

Matthew Owen, Pasadena, CA
Jeremy Polgar, Pasadena, CA
Charles Roth, Pasadena, CA
Joseph Salinas, Pasadena, CA
Erica Spier, Pasadena, CA
Grayson Torgersen, Pasadena, CA
Susan Walp, Pasadena, CA
Eric Beaulieu, Paso Robles, CA
Gaye Torjusen, Penn Valley, CA
Tyrone Johnson, Perris, CA
Rebecca Smith, Perris, CA
Jeanne Martin, Pescadero, CA
Elizabeth Ambrosi, Petaluma, CA
Scott Andrews, Petaluma, CA
Tom Bornheimer, Petaluma, CA
Mary Fazekas, Petaluma, CA
Patti Fink, Petaluma, CA
Phoenix Giffen, Petaluma, CA
David Keller, Petaluma, CA
Rachel Lucine, Petaluma, CA
Annette Raible, Petaluma, CA
Wrenn Rittenhouse, Petaluma, CA
M. Steere, Petaluma, CA
Jane Vosburg, Petaluma, CA
Barry Weinzveg, Petaluma, CA
Justine Zang, Petaluma, CA
Debra Valenzuela, Pico Rivera, CA
James Chanin, Piedmont, CA
John Hardgrove, Piedmont, CA
Janice Foss, Pinole, CA



3435 Wilshire Blvd., Ste. 385
Los Angeles, CA 90010
(213) 251-3688

Joan Nygaard, Pinole, CA
Pamela Suess, Pinole, CA
Marjorie Kearns, Pinon Hills, CA
janet hergamo, Piru, CA
Bob Leppo, Pismo Beach, CA
Lisa Hardesty, Pittsburg, CA
William Ninde, Pittsburg, CA
Candy Bowman, Placerville, CA
David Hess, Placerville, CA
Mike Rolbeck, Placerville, CA
Rob Doucette, Playa del Rey, CA
Gerda Gober, Playa Vista, CA
Lisa Nelson Colton, Playa Vista, CA
Karen Castle, Pleasant Hill, CA
Nathalie Musson, Pleasant Hill, CA
Shari Riffe, Pleasant Hill, CA
Marie Silva, Pleasant Hill, CA
John Yavorsky, Pleasant Hill, CA
Linda Wong, Pleasanton, CA
Ken Lake, Pollock Pines, CA
Linda Watson, Pomona, CA
Roxann Schaubhut, Pope Valley, CA
Daniel Vargas, Port Hueneme, CA
Frances Goodsite, Porter Ranch, CA
Curtis Miller, Porter Ranch, CA
Kristi Somers-Kawas, Porter Ranch, CA
Wanda Salaiz, Porterville, CA
Malcolm Moore, Portola, CA
Tracy Sherman, Portola Valley, CA
Birgitte Moyer, Portola Vally, CA

Mary Callan, Poway, CA
Laura Flynn, Poway, CA
Beverly Greene, Poway, CA
Linda Rhine, Quail Valley, CA
Faith Strailey, Quincy, CA
Tammy Bullock, Ramona, CA
Jeanette Worland, Ramona, CA
Dale Wright, Ramona, CA
Karyn Wagman, Rancho Cordova, CA
Antoinette Anderson, Rancho Cucamonga, CA
Miriam Baum, Rancho Cucamonga, CA
Frederick Hamilton, Rancho Cucamonga, CA
Michael Herbert, Rancho Cucamonga, CA
Dianna McNair, Rancho Cucamonga, CA
Vickie Reedy, Rancho Cucamonga, CA
Laura Saint Martin, Rancho Cucamonga, CA
Katina Vlastos, Rancho Cucamonga, CA
Pete Childs, Rancho Mirage, CA
Richard Gonzales, Rancho Mirage, CA
John Varga, Rancho Mirage, CA
Judy Bradford, Rancho Palos Verdes, CA
Mary Schneider, Rancho Palos Verdes, CA
Linda Webb, Rancho Palos Verdes, CA
Kathy Dougherty, Rancho Santa Fe, CA
Craig Fenech, Rancho Santa Fe, CA
Allyson Finkel, Rancho Santa Margarita, CA
Dionne Hofmeister, Rch Cucamonga, CA
Yvonne Olivares, Rch Cucamonga, CA
Susan Thompson, Rcho Sta Marg, CA
Susan Emerson, Redding, CA



3435 Wilshire Blvd., Ste. 385
Los Angeles, CA 90010
(213) 251-3688

Joyce Harris, Redding, CA

James Hastings, Redding, CA

Ann Lougee, Redding, CA

Neal Malmsten, Redding, CA

Andrea Dixon, Redlands, CA

Sean Hagstrom, Redlands, CA

Jayne Miller, Redlands, CA

Rhonda Stanton, Redlands, CA

Tracy Wise, Redlands, CA

Doug Bender, Redondo Beach, CA

Jade Hall, Redondo Beach, CA

Kathleen Jacecko, Redondo Beach, CA

Craig Masuoka, Redondo Beach, CA

Alie Rowen, Redondo Beach, CA

Don Schlossman, Redondo Beach, CA

Dayla Sims, Redondo Beach, CA

Kate Ashley, Redwood City, CA

Juliann Berman, Redwood City, CA

Kerry Boyd, Redwood City, CA

Daryl Carr, Redwood City, CA

Tiki Dare, Redwood City, CA

Lisa Gruman, Redwood City, CA

Jeffrey Hayden, Redwood City, CA

Thalia Lubin, Redwood City, CA

Elyce Melmon, Redwood City, CA

Bruce Storms, Redwood City, CA

John West, Redwood City, CA

Jeff Box, Redwood Valley, CA

Alisha Bettinsoli, Reedley, CA

Jl Angell, Rescue, CA

Rosa Baeza, Reseda, CA

Eugenia Buerklin, Reseda, CA

Christine Douglass, Reseda, CA

Sheila Fox, Reseda, CA

Katharine Greenebaum, Reseda, CA

Carlos Nunez, Reseda, CA

Bret Polish, Reseda, CA

Sandra Angell, Richmond, CA

Nancy Donald, Richmond, CA

Johanna Ferman, Richmond, CA

Robert Knorr, Richmond, CA

Kevin McKay, Richmond, CA

BILL PINKHAM, Richmond, CA

B Sandow, Richmond, CA

Michael Sholinbeck, Richmond, CA

Robert Thomas, Richmond, CA

Carol Dezellem, Ridgecrest, CA

Penelope LePome, Ridgecrest, CA

Pat Marshall, Rio Linda, CA

Bonnie Arbuckle, Riverbank, CA

Mike Acosta, Riverside, CA

Sherri Baker, Riverside, CA

Kay Downer, Riverside, CA

Ed Garcia, Riverside, CA

Michael Harrop, Riverside, CA

Susan Hemsley, Riverside, CA

Julie Holdridge-Prado, Riverside, CA

Patricia Knox, Riverside, CA

Catherine Mason, Riverside, CA

Pamela Mcdonald, Riverside, CA



3435 Wilshire Blvd., Ste. 385
Los Angeles, CA 90010
(213) 251-3688

Henry Rosenfeld, Riverside, CA
Pam Schmitt, Riverside, CA
James Toland, Riverside, CA
Nisa Wallace, Riverside, CA
Bernard Waltzer, Riverside, CA
Reta Davis, Rocklin, CA
Daniel McKeighen, Rocklin, CA
Elaine Wander Leclair, Rodeo, CA
Alan Bosch, Rohnert Park, CA
Denise Brown, Rohnert Park, CA
Sandra Lee, Rohnert Park, CA
Susan Ott, Rohnert Park, CA
Lawrence Joe, Rosemead, CA
Abigail Davis, Roseville, CA
Natalie Grand, Roseville, CA
Glenda Hay, Roseville, CA
Jamie Smith, Roseville, CA
Ann Wasgatt, Roseville, CA
Stephanie Legras, Ross, CA
Helen Hooper, Rumsey, CA
Shalomar Loving, Running Springs, CA
Henryk Flashner, S Pasadena, CA
Anders Olsson, S Pasadena, CA
Seth Ackerman, Sacramento, CA
James Adams, Sacramento, CA
Todd Bloom, Sacramento, CA
Robert Boughton, Sacramento, CA
Maureen Burness, Sacramento, CA
Faylene Carter, Sacramento, CA
Sandy Commons, Sacramento, CA

Deborah Cosentino, Sacramento, CA
Jim Deneff, Sacramento, CA
Patty Dismukes, Sacramento, CA
Mary Duplat, Sacramento, CA
Georgia Econome, Sacramento, CA
Cindy Ferguson, Sacramento, CA
Natsuki Fukasawa, Sacramento, CA
Jody Gordon, Sacramento, CA
Alan Graham, Sacramento, CA
Cynthia Gunston-Parks, Sacramento, CA
Margaret Haines, Sacramento, CA
Greg Hayes, Sacramento, CA
Karen Jacques, Sacramento, CA
Dwayne Johnson, Sacramento, CA
Barbara Lucas, Sacramento, CA
Carol Luery, Sacramento, CA
Marshal McKitrick, Sacramento, CA
Esther Mooncrest, Sacramento, CA
Kiara Mowry, Sacramento, CA
Sharon Nicodemus, Sacramento, CA
Holly Nightingale, Sacramento, CA
Jana Perinchief, Sacramento, CA
Donald Porath, Sacramento, CA
Stuart Reeves, Sacramento, CA
Mark Reichel, Sacramento, CA
Twyla Rowe, Sacramento, CA
Darlene Ruiz, Sacramento, CA
Renee Sankus, Sacramento, CA
Joseph Sebastian, Sacramento, CA
Fay Slaterp9, Sacramento, CA



3435 Wilshire Blvd., Ste. 385
Los Angeles, CA 90010
(213) 251-3688

Gayle Smith, Sacramento, CA
Sylvia Star, Sacramento, CA
Joan Stults, Sacramento, CA
Theresa Taylor, Sacramento, CA
Deborah Thomson, Sacramento, CA
Erh-Yen To, Sacramento, CA
Ian Turner, Sacramento, CA
Jillian Unger, Sacramento, CA
Cara Vallot, Sacramento, CA
Betty Wright, Sacramento, CA
Sandra Young, Sacramento, CA
Elizabeth Novak Milliken, Saint Helena, CA
Richard Allen, Salinas, CA
Dale Hillard, Salinas, CA
David Prina, Salinas, CA
Catherine Uchiyama, Salinas, CA
Roseann Dal Bello, San Anselmo, CA
Sherry Freeman, San Anselmo, CA
Zoe Harris, San Anselmo, CA
Catherine Loudis, San Anselmo, CA
Sheila Mcclear, San Anselmo, CA
Julia Riboli, San Anselmo, CA
Genevieve Richardson, San Anselmo, CA
Paula Spencer, San Anselmo, CA
Bret Walburg, San Anselmo, CA
April Wolcott, San Anselmo, CA
Kristin Womack, San Anselmo, CA
Deborah Bayne, San Bernardino, CA
Eileen Bordy, San Bruno, CA
Daniel Carrillo, San Bruno, CA

Elisse De Sio, San Carlos, CA
George Ruiz, San Carlos, CA
Anne Tartaglia, San Carlos, CA
Lori Avakian, San Clemente, CA
Kevin Bissonnette, San Clemente, CA
Dennis Bright, San Clemente, CA
Maryann LaNew, San Clemente, CA
Marcela Vizcaya, San Clemente, CA
Terri Wiley, San Clemente, CA
Natalie Addleson, San Diego, CA
Kimberly Alexander, San Diego, CA
John Anderson, San Diego, CA
Ian Bates, San Diego, CA
Melissa Behar, San Diego, CA
Victoria Bennett, San Diego, CA
Sarah Black, San Diego, CA
Joanne Britton, San Diego, CA
Bonnie Burke, San Diego, CA
Shereeliz Caldwell, San Diego, CA
Suzan Candas, San Diego, CA
Christopher Chatard, San Diego, CA
Cecelia Conover, San Diego, CA
Geoffrey Cook, San Diego, CA
Andrew Corn, San Diego, CA
Suzanne Daneshvari, San Diego, CA
Sandra Dawes, San Diego, CA
Britton Donaldson, San Diego, CA
Sami Doski, San Diego, CA
robert downey, San Diego, CA
Rich Elam, San Diego, CA



3435 Wilshire Blvd., Ste. 385
Los Angeles, CA 90010
(213) 251-3688

Larry Emerson, San Diego, CA
James Ferguson, San Diego, CA
Terrance Gardner, San Diego, CA
Henry Goff, San Diego, CA
Dale Haas, San Diego, CA
Barbara Hall, San Diego, CA
Robin Halliday, San Diego, CA
Brooke Harding, San Diego, CA
Fiona Hardy, San Diego, CA
Anne Harrington, San Diego, CA
Joanie Hartman, San Diego, CA
Steve Hartnett, San Diego, CA
Robert Haselbeck, San Diego, CA
David Haskins, San Diego, CA
Joanne Hayakawa, San Diego, CA
Dee Hayes, San Diego, CA
Diana Henderson, San Diego, CA
miguel and yolanda higuera, San Diego, CA
Jane Illades, San Diego, CA
Stephanie Jennings, San Diego, CA
Michael A. Johnston, San Diego, CA
Rebecca Kloker, San Diego, CA
Julie Kolb, San Diego, CA
Rochelle La Frinere, San Diego, CA
John Landmann, San Diego, CA
Dianne Lane, San Diego, CA
Kira Lebowitz, San Diego, CA
Diana Lee, San Diego, CA
Furman Lee, San Diego, CA
Don Leichtling, San Diego, CA

Lacey Levitt, San Diego, CA
Mary Jo Lindstrom, San Diego, CA
Dawna Mackedanz, San Diego, CA
Paula Maglione, San Diego, CA
Alicia Mangum, San Diego, CA
Martin Marcus, San Diego, CA
Krista Marx, San Diego, CA
Carol Masterson, San Diego, CA
Jacqueline McVicar, San Diego, CA
Diana Meisenholder, San Diego, CA
Mika Menasco, San Diego, CA
Stephen Mitton, San Diego, CA
David Montesi, San Diego, CA
Pam Montroy, San Diego, CA
Susan Oliver, San Diego, CA
Beverly Rehm, San Diego, CA
Robin Reinhart, San Diego, CA
Thomas Roberts, San Diego, CA
Jack Robertson, San Diego, CA
Karen Roegner, San Diego, CA
Barbara Schell, San Diego, CA
Sid Shapiro, San Diego, CA
Judy Shively, San Diego, CA
Ian Silverman, San Diego, CA
Doug Skeen, San Diego, CA
Jan Smith, San Diego, CA
Joan Spooner, San Diego, CA
Brian Still, San Diego, CA
Karen Summers, San Diego, CA
Mary Talbot, San Diego, CA



3435 Wilshire Blvd., Ste. 385
Los Angeles, CA 90010
(213) 251-3688

Akiko Tamano, San Diego, CA

Monica Valentino, San Diego, CA

Leland Wessel, San Diego, CA

Robert Wheeler, San Diego, CA

Evan White, San Diego, CA

Craig Woempner, San Diego, CA

Lyssa Woo, San Diego, CA

Tansy Woods, San Diego, CA

William Woods, San Diego, CA

Shandra Wright, San Diego, CA

Nita Young, San Diego, CA

Robert Alvarez, San Dimas, CA

Arax Maksoudian, San Dimas, CA

Tina Schrader, San Fernando, CA

Richard Adhikari, San Francisco, CA

Michael Anderson, San Francisco, CA

cecilia azinger, San Francisco, CA

Kimo Bailey, San Francisco, CA

Rob Bain, San Francisco, CA

Wilma Bass, San Francisco, CA

Joan Becker, San Francisco, CA

Gary Berger, San Francisco, CA

Charlie Bergstedt, San Francisco, CA

Charlene Biagi, San Francisco, CA

Joseph Blum, San Francisco, CA

Lisa Brinker, San Francisco, CA

Betsy Brown, San Francisco, CA

Daniel Celidonio, San Francisco, CA

Ravi Chandra, San Francisco, CA

S. Chapek, San Francisco, CA

Janet Chavez, San Francisco, CA

Andrew Chou-Belden, San Francisco, CA

Angel Clark, San Francisco, CA

Helynn Coles, San Francisco, CA

Barbara Conwell, San Francisco, CA

Mike Dahlin, San Francisco, CA

Sarah Date, San Francisco, CA

Helen Davis, San Francisco, CA

Christie Decker, San Francisco, CA

L. Diaz, San Francisco, CA

Lisa Disterheft, San Francisco, CA

Judith Doane, San Francisco, CA

Ramona Draeger, San Francisco, CA

Jym Dyer, San Francisco, CA

Irene Endrizzi, San Francisco, CA

Patsy Fergusson, San Francisco, CA

Michael Fleming, San Francisco, CA

Buffy Francisco, San Francisco, CA

Vince Gamboa, San Francisco, CA

Ryan Gillette, San Francisco, CA

Martha Goldin, San Francisco, CA

Sharon Handa, San Francisco, CA

Linda Hegenbarth, San Francisco, CA

Kate Hellenga, San Francisco, CA

PETER HEMENWAY, San Francisco, CA

Leslie Hendricks, San Francisco, CA

Birgit Hermann, San Francisco, CA

Amanda Hirshon, San Francisco, CA

Steven Holden, San Francisco, CA

Lisa Honig, San Francisco, CA



3435 Wilshire Blvd., Ste. 385
Los Angeles, CA 90010
(213) 251-3688

Martin Horwitz, San Francisco, CA
Nicole Hsu, San Francisco, CA
Louise Itzler, San Francisco, CA
talat jabbar, San Francisco, CA
Constance Kao, San Francisco, CA
Brendan Keenan, San Francisco, CA
Michael Kemper, San Francisco, CA
Betty Kissilove, San Francisco, CA
Andria Knapp, San Francisco, CA
Marko Knezevic, San Francisco, CA
Ady Larsen, San Francisco, CA
Jutta Leibrock, San Francisco, CA
Kendrick Lewallen, San Francisco, CA
Ruth Lym, San Francisco, CA
James Mcandrew, San Francisco, CA
Janet McGarry, San Francisco, CA
Erin McMahon, San Francisco, CA
Amy Montalvo, San Francisco, CA
Paul Mooney, San Francisco, CA
Gerald Moore, San Francisco, CA
William Mora, San Francisco, CA
Janine Moss, San Francisco, CA
Amy Moy, San Francisco, CA
Stephen Murphy, San Francisco, CA
John Musgrove, San Francisco, CA
Kevin Neeson, San Francisco, CA
Komoot Ngaojutha, San Francisco, CA
Karen Nicks, San Francisco, CA
Maria Nowicki, San Francisco, CA
John Oda, San Francisco, CA

Robert Peluso, San Francisco, CA
elena pena, San Francisco, CA
Eric Peterson, San Francisco, CA
E. Phinney, San Francisco, CA
Jackie Pomies, San Francisco, CA
Roland Prijoles, San Francisco, CA
Nancy Putney-Abernathy, San Francisco, CA
Sean Quinn, San Francisco, CA
Adrianna Quintero, San Francisco, CA
Ruta Radzins, San Francisco, CA
Sarah Reyes, San Francisco, CA
Ivan Rhudick, San Francisco, CA
Jonathan Roberts, San Francisco, CA
Nora Roman, San Francisco, CA
Roberto Romo, San Francisco, CA
Jane Salvin, San Francisco, CA
Natasha Saravanja, San Francisco, CA
Laura Saunders, San Francisco, CA
Brian Sawyer, San Francisco, CA
Edie Schaffer, San Francisco, CA
Judy Schultz, San Francisco, CA
Jeanie Scott, San Francisco, CA
Elena Seitz, San Francisco, CA
Neil Sekhri, San Francisco, CA
Peter Skala, San Francisco, CA
Erin Smith, San Francisco, CA
Todd Snyder, San Francisco, CA
Michael Sobel, San Francisco, CA
Martha Stabler, San Francisco, CA
Tai Stillwater, San Francisco, CA



3435 Wilshire Blvd., Ste. 385
Los Angeles, CA 90010
(213) 251-3688

Robert Stine, San Francisco, CA
Priscilla Stoyanof, San Francisco, CA
Joel Streicker, San Francisco, CA
Edward Sullivan, San Francisco, CA
Lucile J Taber, San Francisco, CA
Stephen Talbot, San Francisco, CA
Hong-An Truong, San Francisco, CA
Justin Truong, San Francisco, CA
Anthony Tupasi, San Francisco, CA
Pamela Vaughn, San Francisco, CA
Wolfgang Vermeer, San Francisco, CA
Preethi Vijaykrishnan, San Francisco, CA
Isabelle Wade, San Francisco, CA
Henrietta Weiner, San Francisco, CA
Linda Weiner, San Francisco, CA
Stewart Wilber, San Francisco, CA
Aimee Williams, San Francisco, CA
Jennifer Willis, San Francisco, CA
sandra yagi, San Francisco, CA
Erin Yip, San Francisco, CA
R. Zierikzee, San Francisco, CA
Christine Zupanovich, San Francisco, CA
Maxine Zylberberg, San Francisco, CA
Seeyew Mo, San Francisco, CA
A Eittinger, San Gabriel, CA
David Turner, San Gabriel, CA
Kristine Andarmani, San Jose, CA
James Barrie, San Jose, CA
Nancy Bell, San Jose, CA
Sushma Bhatia, San Jose, CA

Andrew Boyle, San Jose, CA
Colleen Cabot, San Jose, CA
Mark Cabral, San Jose, CA
Allan Campbell, San Jose, CA
Thomas Carlino, San Jose, CA
Debra Chong, San Jose, CA
Eugene Chung, San Jose, CA
Barbara Comiskey, San Jose, CA
Lawrence Deng, San Jose, CA
Ann Filor, San Jose, CA
Judith Gibbons, San Jose, CA
John Gilbert, San Jose, CA
Winston Gould, San Jose, CA
Marilyn Griffiths, San Jose, CA
Scot Guenter, San Jose, CA
William Henzel, San Jose, CA
Maryanne Hoirup-Bacolod, San Jose, CA
Meike Huizinga, San Jose, CA
Dotti King, San Jose, CA
David Laranjeira, San Jose, CA
Robert Lord, San Jose, CA
Natalie Mathison, San Jose, CA
Richard McGowan, San Jose, CA
Rosa Molina, San Jose, CA
Yukie Murata, San Jose, CA
Du Ng, San Jose, CA
Keith Pedersen, San Jose, CA
Sandra Perez, San Jose, CA
Ronald Reber, San Jose, CA
Elvia Reyna, San Jose, CA



3435 Wilshire Blvd., Ste. 385
Los Angeles, CA 90010
(213) 251-3688

Veronica Romero, San Jose, CA
Donald Saito, San Jose, CA
Tim Schwalbach, San Jose, CA
Rocky Sharma, San Jose, CA
Kelly Shepherd, San Jose, CA
Star St John, San Jose, CA
Georgiann Suhr, San Jose, CA
Darlene Thorne, San Jose, CA
Mark Verdi, San Jose, CA
Nona Weiner, San Jose, CA
Glenn Wheatland, San Jose, CA
Jennifer Williams, San Jose, CA
Jimmie Yonemoto, San Jose, CA
Dave Beck, San Juan Capistrano, CA
Kathy Fitzwater, San Juan Capistrano, CA
Philip Fraser, San Juan Capistrano, CA
Maria Menichini, San Juan Capistrano, CA
Michael Rotcher, San Juan Capo, CA
Brad Bowers, San Leandro, CA
Aj Cho, San Leandro, CA
Virginia Collins, San Leandro, CA
Randy Epstein, San Leandro, CA
Cicely Hart, San Leandro, CA
John Moreau, San Leandro, CA
Jo Quinlivan, San Leandro, CA
Robert Thistlethwaite, San Leandro, CA
Sydney Winsor, San Leandro, CA
Carol Donovan, San Lorenzo, CA
Helen Bankston, San Luis Obispo, CA
Judith Anderson, San Luis Obispo, CA

William Donovan, San Luis Obispo, CA
Raymond Ensing, San Luis Obispo, CA
Pete Evans, San Luis Obispo, CA
Judy Hornaday, San Luis Obispo, CA
Maryan Infield, San Luis Obispo, CA
Carrie Langner, San Luis Obispo, CA
lauren Ornelas, San Luis Obispo, CA
Duane Wall, San Luis Obispo, CA
Anna Alessi, San Marcos, CA
Leilani Hart, San Marcos, CA
Silvia Memminger, San Marcos, CA
Brooke Scruggs, San Marcos, CA
Sandra Spaeth, San Marcos, CA
Melba Alfaro, San Mateo, CA
Steve Bianco, San Mateo, CA
Belinda Chlouber, San Mateo, CA
Gina Colangelo, San Mateo, CA
Laurie Glatt, San Mateo, CA
Stephen Gross, San Mateo, CA
Nathan H., San Mateo, CA
Kevin Hearle Ph.D., San Mateo, CA
Christine Matsumotodeveau, San Mateo, CA
Rae Sofos, San Mateo, CA
Mary Vance, San Mateo, CA
Linda Morgan, San Pablo, CA
Rebecca Robinson, San Pablo, CA
Carol Schaffer, San Pablo, CA
Tom Earnist, San Pedro, CA
Noel Gould, San Pedro, CA
Tina Madden, San Pedro, CA



3435 Wilshire Blvd., Ste. 385
Los Angeles, CA 90010
(213) 251-3688

Kendi Ravsten, San Pedro, CA
Roman Reardon, San Pedro, CA
Dana Weiser, San Pedro, CA
Ellen Akre, San Rafael, CA
Susan Berlin, San Rafael, CA
Christina Bradley, San Rafael, CA
Belle Dedioscohen, San Rafael, CA
Eleanor Errante, San Rafael, CA
Elizabeth Ferris, San Rafael, CA
Susan Ghest, San Rafael, CA
Alexandra Guenther, San Rafael, CA
Margie Halladin, San Rafael, CA
Isabel Hogan, San Rafael, CA
Nancy Kozlenko, San Rafael, CA
Dianne Morrison, San Rafael, CA
Susan Peters, San Rafael, CA
Lornaa Pickrell, San Rafael, CA
Rus Postel, San Rafael, CA
Judith Purdom, San Rafael, CA
Sheri Remail, San Rafael, CA
Josh Richter, San Rafael, CA
Sandy Shapiro, San Rafael, CA
Philip Simon, San Rafael, CA
Robert Stark, San Rafael, CA
Deborah Temple, San Rafael, CA
John Tetzlaff, San Rafael, CA
Mitchell Turpin, San Rafael, CA
Alex Vollmer, San Rafael, CA
Ruth Vosmek, San Rafael, CA
Jeffrey Hemenez, San Ramon, CA

Kate Vermillion, San Ramon, CA
Margaret Bendig, Santa Ana, CA
Karrie Good, Santa Ana, CA
Mike Honda, Santa Ana, CA
Kristin Laughtin-Dunker, Santa Ana, CA
Sandra Ortiz, Santa Ana, CA
James Yacenda, Santa Ana, CA
Janet Adelson, Santa Barbara, CA
Dennis Allen, Santa Barbara, CA
Rebecca Amundsen, Santa Barbara, CA
Cindy Antonucci-Ameen, Santa Barbara, CA
Nicholas Beeson, Santa Barbara, CA
Lisabette Brinkman, Santa Barbara, CA
Ellen Broidy, Santa Barbara, CA
Shirley Cabeen, Santa Barbara, CA
Carole Ann Cole, Santa Barbara, CA
Ronit Corry, Santa Barbara, CA
Alison Coutts-Jordan, Santa Barbara, CA
Tara Cuellar, Santa Barbara, CA
Catharine Edwardson, Santa Barbara, CA
Christine Fedeli, Santa Barbara, CA
Terry Frewin, Santa Barbara, CA
Camille Gilbert, Santa Barbara, CA
Kevin Hanley, Santa Barbara, CA
Gillian Healed, Santa Barbara, CA
Frode Holm, Santa Barbara, CA
Lisa Hugo, Santa Barbara, CA
Cynthia James, Santa Barbara, CA
Judy Karin, Santa Barbara, CA
Lisa Ann Kelly and Family, Santa Barbara, CA



3435 Wilshire Blvd., Ste. 385
Los Angeles, CA 90010
(213) 251-3688

Larry Koppelman, Santa Barbara, CA
Betty Little, Santa Barbara, CA
Geness L Lorien, Santa Barbara, CA
Peter Melnick, Santa Barbara, CA
Marlene Mills, Santa Barbara, CA
Tosh Montee, Santa Barbara, CA
Maureen Needham, Santa Barbara, CA
Mary Nixon, Santa Barbara, CA
Martha Noble, Santa Barbara, CA
Michael Oconnell, Santa Barbara, CA
Gail Osherenko, Santa Barbara, CA
Halina Pinsker, Santa Barbara, CA
Claudio Pollero, Santa Barbara, CA
Peter Quimby, Santa Barbara, CA
Michael Stowe, Santa Barbara, CA
Richard Sutherland, Santa Barbara, CA
Lynda Unterthiner, Santa Barbara, CA
Angelika vonRoos, Santa Barbara, CA
Sally Warner-Arnett, Santa Barbara, CA
Mark Whitney, Santa Barbara, CA
Bill Woodbridge, Santa Barbara, CA
Theresa Yandell, Santa Barbara, CA
Richard Yates, Santa Barbara, CA
Jeanine Lee, Santa Clara, CA
Cruz Medina, Santa Clara, CA
Rosa Preciado, Santa Clara, CA
Michelle Balady, Santa Clarita, CA
James McKelvey, Santa Clarita, CA
Gayle Vogel, Santa Clarita, CA
Anita Wisch, Santa Clarita, CA

Milo Barisof, Santa Cruz, CA
Len Beyea, Santa Cruz, CA
Elaine Boles, Santa Cruz, CA
Sandra Brown, Santa Cruz, CA
Andrew Carman, Santa Cruz, CA
Kathleen Caton, Santa Cruz, CA
Jean Crossley, Santa Cruz, CA
MarianKitty Dennis, Santa Cruz, CA
Hepburn-Janour Ellis, Santa Cruz, CA
Richard Gallo, Santa Cruz, CA
Julie Hughes, Santa Cruz, CA
Gail Jack, Santa Cruz, CA
KEVIN KEEDY, Santa Cruz, CA
Lizann Keyes, Santa Cruz, CA
Mary Anne Kramer-Urner, Santa Cruz, CA
Nancy Krusoe, Santa Cruz, CA
Mary Kuntz-Cote, Santa Cruz, CA
Sarah Limroth, Santa Cruz, CA
Sheryl Loomis, Santa Cruz, CA
Scott Malsom, Santa Cruz, CA
Kevin Manning, Santa Cruz, CA
Janice Manov, Santa Cruz, CA
Karsten Mueller, Santa Cruz, CA
Vivienne Orgel, Santa Cruz, CA
Josh Pederson, Santa Cruz, CA
Rebecca Peet, Santa Cruz, CA
Ron Pomerantz, Santa Cruz, CA
Elizabeth Potts, Santa Cruz, CA
Benjamin Ramsden-Stein, Santa Cruz, CA
Dave Rundio, Santa Cruz, CA



3435 Wilshire Blvd., Ste. 385
Los Angeles, CA 90010
(213) 251-3688

Mary Scheller, Santa Cruz, CA
Jonathan Scher, Santa Cruz, CA
Kirsten Schwind, Santa Cruz, CA
Laura Shaw, Santa Cruz, CA
Pela Tomasello, Santa Cruz, CA
Sylvia Vairo, Santa Cruz, CA
Marilyn Veltrop, Santa Cruz, CA
Patrice Wallace, Santa Cruz, CA
Russell Weisz, Santa Cruz, CA
Carlos Arnold, Santa Maria, CA
Constance Ford, Santa Maria, CA
Roger Hart, Santa Maria, CA
Nancy Heck, Santa Maria, CA
James Kitagawa, Santa Maria, CA
Jim Mckinniss, Santa Maria, CA
Kristina Allen, Santa Monica, CA
Grisel Arriaga, Santa Monica, CA
Karen Bailey, Santa Monica, CA
Susan Black, Santa Monica, CA
Emmanuelle Bourlier, Santa Monica, CA
Chris Bradford, Santa Monica, CA
Sherry Brouman, Santa Monica, CA
Elizabeth Chang, Santa Monica, CA
Phyllis Chavez, Santa Monica, CA
Catherine Corwin, Santa Monica, CA
Lauri Crane, Santa Monica, CA
Linda Davis, Santa Monica, CA
Guillemette Epailly, Santa Monica, CA
Gina Garcia, Santa Monica, CA
Mohammad Ghorbanali, Santa Monica, CA

Pris Haffenden, Santa Monica, CA
Amelia Jones, Santa Monica, CA
Patricia Joubert, Santa Monica, CA
Kathy Knight, Santa Monica, CA
Cathy Ladman, Santa Monica, CA
Ralf Leeb, Santa Monica, CA
Daryl Marsh, Santa Monica, CA
Kristy Martin, Santa Monica, CA
Anne Munitz, Santa Monica, CA
Ted Myers, Santa Monica, CA
Brian Olson, Santa Monica, CA
Steven Perez, Santa Monica, CA
Jerry Persky, Santa Monica, CA
Jayne Pitchford, Santa Monica, CA
Donna Presley, Santa Monica, CA
Sophie Robertson, Santa Monica, CA
Mary Romanek, Santa Monica, CA
Adrian Roup, Santa Monica, CA
D. Rowe, Santa Monica, CA
Myra Schegloff, Santa Monica, CA
Gary Shapiro, Santa Monica, CA
Nancy Smith, Santa Monica, CA
Roberto Tinti, Santa Monica, CA
Frank Uddo, Santa Monica, CA
Bobbygoode Zancan, Santa Monica, CA
Harriet Zaretsky, Santa Monica, CA
George Burnham, Santa Paula, CA
Stephen Wolpin, Santa Paula, CA
Cristina Amarillas, Santa Rosa, CA
Paul Bishop, Santa Rosa, CA



3435 Wilshire Blvd., Ste. 385
Los Angeles, CA 90010
(213) 251-3688

Margaret Buhn, Santa Rosa, CA
Sandra Capecci, Santa Rosa, CA
Phallon Davis, Santa Rosa, CA
Janet Drew, Santa Rosa, CA
Richard Fairfield, Santa Rosa, CA
Yona Flemming, Santa Rosa, CA
Fred Friedland, Santa Rosa, CA
Maureen Gevirtz, Santa Rosa, CA
Penny Hamilton, Santa Rosa, CA
Philip Hansten, Santa Rosa, CA
Michael Hutchison, Santa Rosa, CA
Robin Jurs, Santa Rosa, CA
C Mcguirk, Santa Rosa, CA
Bob Miller, Santa Rosa, CA
Erin Moilanen, Santa Rosa, CA
Richard Nolen, Santa Rosa, CA
Norma Ortman, Santa Rosa, CA
Shirley Phillips, Santa Rosa, CA
Gary Pischke, Santa Rosa, CA
Daniel Podell, Santa Rosa, CA
Cindi Rivas, Santa Rosa, CA
Joe Salazar, Santa Rosa, CA
Gail Seymour, Santa Rosa, CA
Marcia Sheaves, Santa Rosa, CA
Olaina Silva, Santa Rosa, CA
Paige Sobel, Santa Rosa, CA
Anton Teytaud, Santa Rosa, CA
David Vandever, Santa Rosa, CA
April West, Santa Rosa, CA
Rhea Zaks, Santa Rosa, CA

Sebastian Allinder, Santee, CA
James Braun, Santee, CA
Theresa McCarthy, Santee, CA
Greg Denari, Saratoga, CA
Mike Finck, Sausalito, CA
Tricia Gellman, Sausalito, CA
Evan Jane Kriss, Sausalito, CA
Mary Mongan, Sausalito, CA
Jason Tunnell, Sausalito, CA
Margaret Ward, Sausalito, CA
Rob Dun, Scotts Valley, CA
Megan Hawk, Scotts Valley, CA
Barry Buckheim, Seal Beach, CA
Julie Ford, Seal Beach, CA
Jillian Gallery, Seal Beach, CA
Pamela Miller, Seal Beach, CA
Brent Spencer, Seal Beach, CA
Felicia Bander, Sebastopol, CA
Edith Barry, Sebastopol, CA
Jacqueline Braun, Sebastopol, CA
Glenn Finch, Sebastopol, CA
Anna Kaufman, Sebastopol, CA
Joe LeBlanc, Sebastopol, CA
William Olzman, Sebastopol, CA
Tamara Voyles, Sebastopol, CA
Amanda Zangara, Sebastopol, CA
Mark Coller, Shasta Lake, CA
Lisa Salazar, Shasta Lake, CA
Gene Arias, Sherman Oaks, CA
Carol Becker, Sherman Oaks, CA



3435 Wilshire Blvd., Ste. 385
Los Angeles, CA 90010
(213) 251-3688

Georgia Brewer, Sherman Oaks, CA
Mark Fletcher, Sherman Oaks, CA
Caroline Good, Sherman Oaks, CA
Cathy Janacua, Sherman Oaks, CA
Dwayne Jones, Sherman Oaks, CA
Samar Lachini, Sherman Oaks, CA
RICHARD AND SHARON MAYER, Sherman Oaks, CA
Gaye Nelson, Sherman Oaks, CA
Patrick Pade, Sherman Oaks, CA
Amanda Palley, Sherman Oaks, CA
Alison Reisel, Sherman Oaks, CA
Patricia Ritter, Sherman Oaks, CA
Mox Ruge, Sherman Oaks, CA
Giuliano Sartori, Sherman Oaks, CA
Kay Steele, Sherman Oaks, CA
Leslie Tolan, Sherman Oaks, CA
Sherri Donlon, Shingle Springs, CA
Elizabeth Ball, Sierra Madre, CA
Patricia Barron, Sierra Madre, CA
Robert Buckner, Sierra Madre, CA
Renee Cossutta, Sierra Madre, CA
Jacqueline Fisher, Sierra Madre, CA
John Lamb, Sierra Madre, CA
Jill Sumiyasu, Sierra Madre, CA
Natalie Garth, Silverado, CA
Nina Macdonald, Silverado, CA
Jerry Dewitt, Simi Valley, CA
Gina Howell, Simi Valley, CA
Katrina Livingston, Simi Valley, CA

K. C. Mccarthy, Simi Valley, CA
Madison Mitchell, Simi Valley, CA
Gulshan Oomerjee, Simi Valley, CA
brooke schick, Simi Valley, CA
Jessica Smith, Simi Valley, CA
Laurie Neill, Smith River, CA
Christy Bulskov, Solana Beach, CA
Susan Kirkpatrick, Solana Beach, CA
Sheila Silan, Somerset, CA
Linda Whitney, Somerset, CA
Diane Baarbera, Sonoma, CA
Tarney Baldinger, Sonoma, CA
Lana Bruski, Sonoma, CA
Kate Farrell, Sonoma, CA
John Feissel, Sonoma, CA
Francesca Fifis, Sonoma, CA
Avram Goldman, Sonoma, CA
Kent Iverson, Sonoma, CA
Barbara Jacobsen, Sonoma, CA
Andrew Keasler, Sonoma, CA
Kris Kelly, Sonoma, CA
Elizabeth Vaughn, Sonoma, CA
Shelley Winn, Sonoma, CA
Michelle Allison, Sonora, CA
Leslie Kowalczyk, Sonora, CA
Sharon Rose, Sonora, CA
Kathy Berry, Soquel, CA
Robert Darcy, Soquel, CA
Gary Landgrebe, Soquel, CA
Pamela Machutt, Soquel, CA



3435 Wilshire Blvd., Ste. 385
Los Angeles, CA 90010
(213) 251-3688

Leslie Potenzo, Soquel, CA
Cecelia Crane, South Lake Tahoe, CA
Morgan Machen, South Lake Tahoe, CA
Max Benavidez, South Pasadena, CA
Norman Bentson, South Pasadena, CA
Heather Clyde, South Pasadena, CA
Kelly Finley, South Pasadena, CA
Thomas Fong, South Pasadena, CA
Sandra Kitto, South Pasadena, CA
Joshua Klaparda, South Pasadena, CA
Karin Manger, South Pasadena, CA
Sandra Zicke, South San Francisco, CA
Jennifer Bradford, Spring Valley, CA
George Schieck, Spring Valley, CA
Terrie Smith, Spring Valley, CA
Toni Watson, Spring Valley, CA
Rachel Gibson, Stanford, CA
Monika Greenleaf, Stanford, CA
Janice Beyer, Stockton, CA
Jackie Bronder, Stockton, CA
Paul Takhar, Stockton, CA
Sheena Bhindie, Studio City, CA
Christopher Brown, Studio City, CA
Andrew Hyman, Studio City, CA
Nancy Knipe, Studio City, CA
Susan Lea, Studio City, CA
Elisa Marsh, Studio City, CA
Aaron Mendelsohn, Studio City, CA
Suzanne Naegle, Studio City, CA
Julie Skille, Studio City, CA

Natalia Spornik, Studio City, CA
Jeremy Trimm, Suisun City, CA
Robin Van Tassell, Summerland, CA
Katharine Warner, Sunland, CA
Kimberly Zimmerman, Sunland, CA
Victoria Armigo, Sunnyvale, CA
Scott Barlow, Sunnyvale, CA
Ernest Boyd, Sunnyvale, CA
Lenore Cohen, Sunnyvale, CA
Susan Johnson, Sunnyvale, CA
Liana Laskin, Sunnyvale, CA
Iztok Marjanovic, Sunnyvale, CA
Robert Park, Sunnyvale, CA
Mark Philips, Sunnyvale, CA
Bryan Richter, Sunnyvale, CA
John Robbins, Sunnyvale, CA
Kris Stadelman, Sunnyvale, CA
Gerald Tinder, Sunnyvale, CA
Rose-Marie Twu, Sunnyvale, CA
Mary White, Sunnyvale, CA
Sandra Hendricks, Sutter Creek, CA
Delores Abramson, Sylmar, CA
Diane Boucher, Sylmar, CA
Paul Enders, Sylmar, CA
Robert Iaccino, Sylmar, CA
Nancy Nolen, Sylmar, CA
Vicki Smith, Sylmar, CA
Andrew Patton, Tahoe Vista, CA
Frank Watts, Tahoe Vista, CA
El. Pe., Talmage, CA



3435 Wilshire Blvd., Ste. 385
Los Angeles, CA 90010
(213) 251-3688

Louise Bianco, Tarzana, CA
Cecly Corbett, Tarzana, CA
Roger Hollander, Tarzana, CA
Beth Hamilton, Tehachapi, CA
Deborah Hand, Tehachapi, CA
Gary Baker, Temecula, CA
Richard Blain, Temecula, CA
Holly Hall, Temecula, CA
Sofia Okolowicz, Temecula, CA
Anthony Terich, Temecula, CA
Christine Lew, Temple City, CA
Linda Skorheim, Temple City, CA
Cassie A. Murphy, Templeton, CA
Deborah Filipelli, PhD, The Sea Ranch, CA
Victoria Behar, Thousand Oaks, CA
Bob Fryer, Thousand Oaks, CA
Ibia Gomez, Thousand Oaks, CA
Marc Orfanos, Thousand Oaks, CA
Katherine Strong, Thousand Oaks, CA
Richard Sugerman, Thousand Oaks, CA
Paul Teplitz, Thousand Oaks, CA
Karissa Turner, Thousand Oaks, CA
Douglas Foster, Three Rivers, CA
Lorraine Grace, Tiburon, CA
Timothy McCollum, Tollhouse, CA
Marti Hale, Toluca Lake, CA
Madelyn Hodges, Tomales, CA
Donna Cetorelli, Topanga, CA
Mae Hein, Topanga, CA
Jon Povill, Topanga, CA

Nora Slattery, Topanga, CA
Adrien Thein-Sandler, Topanga, CA
Penelope Ward, Topanga, CA
Ruth Ehrenberg, Torrance, CA
Joyce Harrington, Torrance, CA
Edwin Miller, Torrance, CA
Faye Ryan, Torrance, CA
Erin Suyehara, Torrance, CA
Mary Walker, Torrance, CA
Jinx Hydeman, Trabuco Canyon, CA
Deborah Mueller, Trabuco Canyon, CA
Karen Negus, Trabuco Canyon, CA
Gloria Sefton, Trabuco Canyon, CA
Vasuki Nijagal, Tracy, CA
David Freeman, Truckee, CA
Brett Bell, Tujunga, CA
Darlene Goguen, Tujunga, CA
Probyn Gregory, Tujunga, CA
Charleen Schendel, Turlock, CA
Everett A. Vieira III, Turlock, CA
Perry Gx, Tustin, CA
Veronica Noguer, Tustin, CA
Jim Estus, Twentynine Palms, CA
Jorge DeCecco, Ukiah, CA
Tisha Douthwaite, Ukiah, CA
Mary Gustafson, Ukiah, CA
Lisa Hillegas, Ukiah, CA
Judy Morgan, Ukiah, CA
Raymond Radell, Ukiah, CA
Ernest Walters, Union City, CA



3435 Wilshire Blvd., Ste. 385
Los Angeles, CA 90010
(213) 251-3688

Courtney Christoffer, Upland, CA
Kristen Osman, Upland, CA
Yvonne Smith, Upland, CA
Janet Sturgeon, Upland, CA
Becky Cecena, Vacaville, CA
Michael Heffernan, Vacaville, CA
Lorraine Lowry, Vacaville, CA
Adrienne. Micco, Vacaville, CA
Carole Lutness, Valencia, CA
Donald Van Santen, Valencia, CA
Karen Black, Vallejo, CA
Valerie Duda, Vallejo, CA
Karen Eft, Vallejo, CA
Jocelyn Graef, Vallejo, CA
Ann Harrison, Vallejo, CA
Lorri Humberd, Vallejo, CA
David Macdonald, Vallejo, CA
Diane Merrick, Vallejo, CA
Marni Nacheff, Vallejo, CA
Nikki Nafziger, Vallejo, CA
Dave Smail, Vallejo, CA
Carrie Trochet, Vallejo, CA
Lenette Weishaar, Vallejo, CA
Laura Diffenbaugh, Valley Springs, CA
Gerald Vietor, Valley Springs, CA
Laura Holmes, Valley Village, CA
Darynne Jessler, Valley Village, CA
Anne Kurtzman, Valley Village, CA
Andrew Sigal, Valley Village, CA
Stokes Stanzi, Valley Village, CA

Dianna Davidson, Van Nuys, CA
Valerie Ferrante, Van Nuys, CA
Mark Heiliger, Van Nuys, CA
Susan Jones, Van Nuys, CA
Janet Laur, Van Nuys, CA
Vicki Modesti, Van Nuys, CA
Ana Reedy, Van Nuys, CA
P Soucek, Van Nuys, CA
Ken Windrum, Van Nuys, CA
Jesse Croxton, Venice, CA
Ann Ducommun, Venice, CA
Arnaud Dunoyer, Venice, CA
Zoe Friedman, Venice, CA
Frank Krentzman, Venice, CA
Linda Laisure, Venice, CA
Nancy Lombardi, Venice, CA
Brendan Miller, Venice, CA
Ruth Seroussi, Venice, CA
Chris Tilly, Venice, CA
Jamie Wolf, Venice, CA
Farrah Zeigler, Venice, CA
Robert Brunner, Ventura, CA
Gary Channer, Ventura, CA
David Cotner, Ventura, CA
Laura Elam, Ventura, CA
Jamie Green, Ventura, CA
Suzanne Guthrie, Ventura, CA
Helen Johnson, Ventura, CA
Erin Kraus, Ventura, CA
Elizabeth Ladiana, Ventura, CA



3435 Wilshire Blvd., Ste. 385
Los Angeles, CA 90010
(213) 251-3688

Jan Langer, Ventura, CA
Carrie Mc, Ventura, CA
Jane Niehaus-Tull, Ventura, CA
Mary Stanistreet, Ventura, CA
Wendy Steiger, Ventura, CA
Elaine Stephenson, Ventura, CA
Krista Stevenson, Ventura, CA
Chelsea Sutula, Ventura, CA
Mike Trivich Trivich, Ventura, CA
Melissa Vasconcellos, Ventura, CA
LeAnn Walters, Ventura, CA
Kathy Yeomans, Ventura, CA
Carol Wiley, Victorville, CA
Alonna Farrar, Vista, CA
James Hagar, Vista, CA
Joleen Hirscher, Vista, CA
Trisha Pahmeier, Vista, CA
Constance Youens, Vista, CA
Keith Forrest, Volcano, CA
Michael Shapiro, W. Hollywood, CA
Chris Dissanayake, Walnut, CA
Erfin Hartojo, Walnut, CA
Rita Thio, Walnut, CA
Sarah Adams, Walnut Creek, CA
Ana Belle, Walnut Creek, CA
Nancy Bocanegra, Walnut Creek, CA
Susan Desmond, Walnut Creek, CA
Lu Einer, Walnut Creek, CA
Annette Eisenbergsmith, Walnut Creek, CA
Julia Fuller, Walnut Creek, CA

Janicedotherighting Greenberg, Walnut Creek, CA
Barbara Greenwood, Walnut Creek, CA
Joan Johnston, Walnut Creek, CA
Emmanuel Lagpacan, Walnut Creek, CA
Barb Linc, Walnut Creek, CA
Anne M Stewart, Walnut Creek, CA
Ginger Megley, Walnut Creek, CA
Patricia Raso, Walnut Creek, CA
Stanley Smith, Walnut Creek, CA
Nancy Thursby, Walnut Creek, CA
Jan Warren, Walnut Creek, CA
David Wendt, Walnut Creek, CA
Virginia Wheaton, Walnut Creek, CA
Randall Wiley, Walnut Creek, CA
Pam Nelson, Warner Springs, CA
Marguerite Barragan, Watsonville, CA
Paul Cheney, Watsonville, CA
Joe Gallagher, Watsonville, CA
Ana Hernandez, Watsonville, CA
Roberta Krenz, Watsonville, CA
Laura Maitra, Watsonville, CA
Steffany Mccabe, Watsonville, CA
Sarah Peck, Watsonville, CA
Celeste Stanik, Watsonville, CA
Susan Hazard, Weaverville, CA
Randolph Yates, Weaverville, CA
John Brennan, Weed, CA
John Allen, West Covina, CA
Lauren Flahive, West Covina, CA



3435 Wilshire Blvd., Ste. 385
Los Angeles, CA 90010
(213) 251-3688

Meilee Langi, West Covina, CA
Donald Overlin, West Covina, CA
Fernando Ramirez, West Covina, CA
Susan Zaragoza, West Covina, CA
Rebecca Clark, West Hills, CA
Paul Hogan, West Hills, CA
Linda Howie, West Hills, CA
Abbie Bernstein, West Hollywood, CA
Howard H. Holmes, West Hollywood, CA
Susan Mathison, West Hollywood, CA
Christina Nillo, West Hollywood, CA
Kathy Scher, West Hollywood, CA
Dolores Scozzesi, West Hollywood, CA
Jon Sperry, West Hollywood, CA
Andrew Hamilton, West Sacramento, CA
Signe Wetteland, West Sacramento, CA
Barbara E., Westlake Village, CA
Jeanne Harrison, Westlake Village, CA
Lia Woodward, Westlake Village, CA
Michael Lawler, Westminster, CA
Brandon Lowentrou, Westminster, CA
Tina Colafranceschi, Whitethorn, CA
Jo Beede, Whittier, CA
Narcissa Enzmann, Whittier, CA
Vanessa Leal, Whittier, CA
Robert Palomino, Whittier, CA
Jose Rodriguez, Whittier, CA
Jan Joe, Windsor, CA
Barbara Lyon, Windsor, CA
Allison McConnell, Windsor, CA

Susan Bohannon, Winnetka, CA
Andre Plessis, Winnetka, CA
Caryn Banque, Woodland, CA
Kay Bogart, Woodland, CA
Donna Bousquet, Woodland, CA
Sheri Masterson, Woodland, CA
Ellie Slaven, Woodland, CA
Gretchen Smurr, Woodland, CA
Susan George-Rydberg, Woodland Hills, CA
Bobbi Goldin, Woodland Hills, CA
Michael Goldman, Woodland Hills, CA
Willie Hill, Woodland Hills, CA
Arax Lanman, Woodland Hills, CA
Stephanie Larro, Woodland Hills, CA
Lorraine Priceman, Woodland Hills, CA
Victoria Riskin, Woodland Hills, CA
Jollee Saphier, Woodland Hills, CA
Marc Tarpenning, Woodside, CA
Kathleen Fernandez, Yorba Linda, CA
Peggie Kirkpatrick, Yorba Linda, CA
Ben Mckinstry, Yorba Linda, CA
Gabriel Graubner, Yountville, CA
Carole Evers, Yucaipa, CA
Kt Gates-Waldrup, Yucaipa, CA
Jo Bollen, Yucca Valley, CA
Rose Bachman, CA 90001
Leonardo Corro, CA 90001
Penelope Daily, CA 90001
Adrian Juarez, CA 90001
Denise Miceli, CA 90001



3435 Wilshire Blvd., Ste. 385
Los Angeles, CA 90010
(213) 251-3688

Michele Carrizalez, CA 90002
Julio Robledo, CA 90003
Vanessa Bayer, CA 90004
Shirley Hey, CA 90004
Glen Morgan, CA 90004
Grant Sloss, CA 90004
Jeremy Tague, CA 90004
Candy Kaiser, CA 90005
David Mack, CA 90005
Henry Muniz, CA 90005
Jorge Valle-Artiga, CA 90005
Michelle Rito, CA 90006
Tripti Kamath, CA 90007
Beth Palkovic, CA 90007
Joshua Yeargain, CA 90007
Gail Gentry, CA 90008
Fred Mosbey, CA 90008
Scott Baird, CA 90010
Jessie Hahn, CA 90010
Barbara Hoke, CA 90010
Hector Arroyo, CA 90011
Bruce Stout, CA 90011
Lisa Callahan, CA 90012
Wendy Vinglinsky, CA 90012
Narda Zacchino, CA 90012
Drex Heikes, CA 90013
Jolie Krance, CA 90013
J Magnuson, CA 90013
Adam Miller, CA 90013
Sigmund Palasek, CA 90013

Michael Vizcarrondo, CA 90013
Linda Desola, CA 90014
Andrew Matson, CA 90014
Glicelia Avila, CA 90015
Chad Sarver, CA 90015
Ricky Shum, CA 90015
Gary Williams, CA 90015
Theodore Burton, CA 90016
Michael Damanskis, CA 90016
Victoria Kemsley, CA 90016
Joan Benjamin, CA 90017
Lisa Shinavier, CA 90018
Jo Trigo, CA 90018
Sarah Boldt, CA 90019
Dejarne Bourne, CA 90019
Sharron Craig, CA 90019
Brian Dent, CA 90019
Uri Fleming, CA 90019
Jennifer Griffin, CA 90019
Julia Hasen, CA 90019
Ksenia Koban, CA 90019
Jane Martin, CA 90019
Jaimie Mullens, CA 90019
Thuyvan Nguyen, CA 90019
Kevin Proulx, CA 90019
Daniel Shapiro, CA 90019
Melody Thornton, CA 90019
Karen Tillman, CA 90019
Daniel Yoo, CA 90019
James Jackson, CA 90020



3435 Wilshire Blvd., Ste. 385
Los Angeles, CA 90010
(213) 251-3688

Gerald Park, CA 90020

Alexandra Weinberger, CA 90020

Amishi Shah, CA 90021

Mills Davis, CA 90022

Steven Baaden, CA 90024

Geoffrey Bogeaus, CA 90024

Geoff Bywater, CA 90024

Susan Friedman, CA 90024

Janet Hirsch, CA 90024

Melodie Hollander, CA 90024

Kiera Kosciulek, CA 90024

Christine Oldenbrook, CA 90024

Kevin Poirier, CA 90024

Wendy Richmond, CA 90024

Phillip Savenick, CA 90024

Joel Smith, CA 90024

Jeremy Vernon, CA 90024

Joseph Ziomek, CA 90024

Philip Bartolf, CA 90025

Phyllis Gabriel, CA 90025

Kathryn Hyder, CA 90025

Harriet Levine, CA 90025

Rachel McClard, CA 90025

Harvey Myman, CA 90025

John Stapleton, CA 90025

Danielle Stclair, CA 90025

Rosie Alvarenga, CA 90026

Rochelle Bassarear, CA 90026

Hugo Chavez, CA 90026

Danika Choe, CA 90026

Henry Estrada, CA 90026

Jonathan Gibson, CA 90026

Melissa Jones, CA 90026

Margaret Kingsbury, CA 90026

Raen Malone, CA 90026

Frances Maloney, CA 90026

Rebecca Rufer, CA 90026

Toby Tannenbaum, CA 90026

Alison Waller, CA 90026

Paul Brittain, CA 90027

Devlyn Corrigan, CA 90027

Morgan Doverpearl, CA 90027

Terri Foster, CA 90027

Kathryn Nelson, CA 90027

Jb Popplewell, CA 90027

Autumn Reeser, CA 90027

Manuel Rodriguez, CA 90027

Michele Sohnen, CA 90027

Zackary Taylor, CA 90027

Lisa Wallace, CA 90027

Lisa Carney, CA 90028

Melissa Gelmo, CA 90028

Kendra Miller, CA 90028

Coleen Novak, CA 90028

Morgan Bleuel, CA 90029

Suzanne Carney, CA 90029

Andrew Gage, CA 90029

Jessica Rosen, CA 90029

Gustavo Torres, CA 90029

Audrey Arkins, CA 90031



3435 Wilshire Blvd., Ste. 385
Los Angeles, CA 90010
(213) 251-3688

Lourdes Beltran, CA 90031

Nathana Schooler, CA 90031

Misty Arceneaux, CA 90032

Tony Beck, CA 90032

Zoely Biel, CA 90032

Raymond Dangelo, CA 90032

Arturo Jauregui, CA 90032

George Torres, CA 90032

Jazmin Ortega, CA 90033

Mitchell Roberts, CA 90033

Annie Wong, CA 90033

Victoria Brago, CA 90034

Gonzalez Cani, CA 90034

Stanley Coleite, CA 90034

Cristina Cruz, CA 90034

Claudia Garcia, CA 90034

David Hawthorne, CA 90034

Elisa Iovine, CA 90034

Delia Lopez, CA 90034

Annie Orange, CA 90034

Nicole Pina, CA 90034

Tucker Poindexter, CA 90034

Michael Raileanu, CA 90034

Collin Reynolds, CA 90034

Elizabeth Rose, CA 90034

Frank Sorkin, CA 90034

Bernestine Taylor, CA 90034

Brandon Vineyard, CA 90034

Florence Williams, CA 90034

Tricia Berman, CA 90035

Mitchell Cohen, CA 90035

Andrew David, CA 90035

Marcy Kelly, CA 90035

Randall Leighton, CA 90035

Steven Luftman, CA 90035

Sara Mattison, CA 90035

Jordyn Ostroff, CA 90035

Brenda Rutenberg, CA 90035

Joan Sobel, CA 90035

Crystal Us, CA 90035

Stacy Barninger, CA 90036

Lauren Bopp, CA 90036

Jennifer Brett, CA 90036

Anne Brilliant, CA 90036

Claire Castle, CA 90036

Paqueta Davis, CA 90036

Marisa Duarte, CA 90036

Alan Ehrlich, CA 90036

Thomas Gossard, CA 90036

Suzanna Griffith, CA 90036

Henry Johnson, CA 90036

Kevin Keenan, CA 90036

Chad Kenward, CA 90036

Anne Madariaga, CA 90036

Gabrielle Mahdesian, CA 90036



3435 Wilshire Blvd., Ste. 385
Los Angeles, CA 90010
(213) 251-3688

Eric Opanga, CA 90036
Bill Petrotta, CA 90036
Micah Pittard, CA 90036
Cherie Sandum, CA 90036
Rick Wartzman, CA 90036
Gregory Mitchell, CA 90037
Daniel Shaw, CA 90037
Ellynn Brown, CA 90038
Justin Horowitz, CA 90038
Kenneth Rincon, CA 90038
Dominick Romain, CA 90038
Reiss Clauson-Wolf, CA 90039
Sean Cooley, CA 90039
Melodie Mcdaniel, CA 90039
Paulina Quintana, CA 90039
Erik Rhey, CA 90039
Annelle Grajeda, CA 90040
Pablo Vargas, CA 90040
Francesca Fiorentini, CA 90041
Teru Kanazawa, CA 90041
Michael Nehring, CA 90041
Paul Vallejo, CA 90041
Jennifer Wilson, CA 90041
Martamaria Cross, CA 90042
Laura Cultrera, CA 90042
Vincent Delley, CA 90042
Ann Diederich, CA 90042
Austin Flack, CA 90042
Jacqueline Hardy, CA 90042
Brendan Hughes, CA 90042

James Knudsen, CA 90042
Michele Lavecchia, CA 90042
Nancy Sharrett, CA 90042
Yolanda Duvernay, CA 90043
Carla Huckaby, CA 90043
Janice Kingcade, CA 90043
Emma Rivera, CA 90043
Larry Roberson, CA 90043
Teraesa Vinson, CA 90043
Monique Browne, CA 90044
Michael Hall, CA 90044
Vincent Marzullo, CA 90044
Diane Corbin, CA 90045
Michael Eberly, CA 90045
Shay Gipson, CA 90045
Sasha Kushner, CA 90045
Jason Phillips, CA 90045
Robyn Rhinehart, CA 90045
Lilian Salvatore, CA 90045
Eleanor Schwartz, CA 90045
Shannon Algeo, CA 90046
sharon barber, CA 90046
Nicholas Barlow, CA 90046
Rusty Buchanan, CA 90046
Peter Burns, CA 90046
Laniesha Butler, CA 90046
Monique Caulfield, CA 90046
Sukee Chew, CA 90046
Lisa Crilley, CA 90046
Jonathan Darr, CA 90046



3435 Wilshire Blvd., Ste. 385
Los Angeles, CA 90010
(213) 251-3688

Kae Erickson, CA 90046

Taylor Forbes, CA 90046

Mary Haskell, CA 90046

Jason Hicks, CA 90046

Paula Hooks, CA 90046

Daniel Howell, CA 90046

Corey Jiannalone, CA 90046

Michael Kelleher, CA 90046

Rada Konvisser, CA 90046

Meredith Lovegrove, CA 90046

Christopher Mcfarland, CA 90046

Matthew Nolinleblanc, CA 90046

Nancy Priddy, CA 90046

Sydney Van Gorp, CA 90046

Linda Cryer, CA 90047

Claire Evans, CA 90047

Franklin Marline, CA 90047

Marvin Zacharie, CA 90047

Cayla Bonn, CA 90048

Lucy Bradley, CA 90048

James Forrester, CA 90048

Deborah Glass, CA 90048

Douglas Long, CA 90048

Eric Ortner, CA 90048

David Resnik, CA 90048

James Rounds, CA 90048

Stephen Viens, CA 90048

Charlene Williams, CA 90048

Susan Bleecher, CA 90049

Ronda Gomezquinones, CA 90049

Judith Gordon, CA 90049

Andrea Green, CA 90049

Nicole Hillebrandt, CA 90049

Steven Hitter, CA 90049

Theresa Kvale, CA 90049

Laurel Newbound, CA 90049

Katie Ng, CA 90049

Arnold Platzker, CA 90049

Paul Puri, CA 90049

Rebecca Sperber, CA 90049

Matthew Tolchin, CA 90049

Marshall King, CA 90056

Richard Krelle, CA 90056

Cynthia Mason, CA 90056

Andreda Pruitt, CA 90056

Sylvia Swilley, CA 90056

Carmencita Solidum, CA 90057

Cynthia Hawkins, CA 90059

Daniel Zepeda, CA 90059

Dana Hubert, CA 90061

Yanscy Flores, CA 90063

Beatriz Higuera, CA 90063

Kathy Rose, CA 90063

Nicole Bergelson, CA 90064

Thomas Byrnes, CA 90064

Shellie Collier, CA 90064

Karin Diskin, CA 90064

Karen Edgerton, CA 90064

Matthew Fillman, CA 90064

Jody Frank, CA 90064



3435 Wilshire Blvd., Ste. 385
Los Angeles, CA 90010
(213) 251-3688

Robert Gage, CA 90064
Mark Hembree, CA 90064
Linda Levy, CA 90064
Jennie Maguen, CA 90064
Michael McIntyre, CA 90064
Susan Montgomery, CA 90064
Barbara Satinover, CA 90064
Michael Schaffer, CA 90064
Cindy Sison, CA 90064
Ruth Strauss MD, CA 90064
Barbara Trelease, CA 90064
Jill Uhlenkott, CA 90064
Julie Ahlberg, CA 90065
Maria Borden, CA 90065
Lamar Damon, CA 90065
Sarah Soquel Morhaim, CA 90065
Arthur Shapiro, CA 90065
Carlos Tobar, CA 90065
Maria Warmoth, CA 90065
Kelly Aeolan, CA 90066
Ethan Arnold, CA 90066
Peter Basch, CA 90066
Barbara Berney, CA 90066
Faith Brewer, CA 90066
Stephanie Davis Don, CA 90066
Sarah Epperson, CA 90066
Timothy Groff, CA 90066
Gilbert Guerra, CA 90066
Akhil Gupta, CA 90066
Camille Harris, CA 90066

Luann Jaffe, CA 90066
Alex Kruglov, CA 90066
Danielle Loefflad, CA 90066
Sean Porter, CA 90066
Eileen Selogie, CA 90066
Sondra Yevette, CA 90066
Robert Zaugh, CA 90066
Morgan Chu, CA 90067
Laura Cordovano, CA 90067
Howard Fredman, CA 90067
Stephanie Marshall, CA 90067
Susan Rodriguez, CA 90067
Shelly Rothschild, CA 90067
Wesley Strick, CA 90067
Jason Wallach, CA 90067
Nancee Allen, CA 90068
Lynn Collings, CA 90068
Jodi Ehrlich, CA 90068
Brian Henson, CA 90068
Tim Long, CA 90068
Kay Morris, CA 90068
Shane Nguyen, CA 90068
Jimmy Wachtel, CA 90068
Wendy Alvarez, CA 90069
Frank Baquero, CA 90069
Daniel Cohen, CA 90069
Nicole Cutright, CA 90069
Wendy Lipin, CA 90069
Jennifer Martin, CA 90069
Kent McCallister, CA 90069



3435 Wilshire Blvd., Ste. 385
Los Angeles, CA 90010
(213) 251-3688

Jordan Rosenberg, CA 90069

Meir Shamy, CA 90069

Matthew Shields, CA 90069

Sara West, CA 90069

Tambi Yu, CA 90069

Robert Daly, CA 90077

Matthew Harrison, CA 90077

Richard Kipper, CA 90077

Francine Maisler, CA 90077

Stephen Sohmer, CA 90077

Amarjit Soni, CA 90077

Forrest Walsh, CA 90077

Jonathan Leahy, CA 90078

Kevin Chang, CA 90079

Jill Klein, CA 90093

Joan Shapiro, CA 90094

Laura Barajas, CA 90201

Juan Guerrero, CA 90201

Efrain Meda, CA 90201

Marie Sia, CA 90201

Lori Soto, CA 90201

Nestor Valencia, CA 90201

Sathara Duong, CA 90210

Jasmine Folden, CA 90210

Victoria Jahanmardi, CA 90210

Amir Kojoory, CA 90210

Eve Rodsky, CA 90210

Arnold Stiefel, CA 90210

Dawn Eliashiv, CA 90211

Alexandra Feldman, CA 90211

Marcie Alexander, CA 90212

Josh Millet, CA 90212

Shareef Aquil, CA 90220

Emily Ragobeer, CA 90220

Kelly Gardner, CA 90221

Stefanie Cleaver, CA 90222

Yolanda Melvinnelms, CA 90222

Brian Decato, CA 90230

Barbara Golbin, CA 90230

Patricia Hughes, CA 90230

Sharon Kerson, CA 90230

James Miller, CA 90230

Pat Nomura, CA 90230

Joanna Rowles, CA 90230

Glenn Stewart, CA 90230

Lilli Valtierra, CA 90230

Glenda Wina, CA 90230

Jeremy Zuniga, CA 90230

Bill Birdsall, CA 90232

Mark Galanty, CA 90232

Jonathan Glater, CA 90232

Jim Hornstein, CA 90232

Joy Kecken, CA 90232

Parisa Mirzadehgan, CA 90232

Helki Zeigler, CA 90239

Anita Boorman, CA 90240

Xavier Granados, CA 90240

Salvador Padill, CA 90240

Bernice Caan, CA 90241

Walter Connick, CA 90245



3435 Wilshire Blvd., Ste. 385
Los Angeles, CA 90010
(213) 251-3688

Rhonda Haley, CA 90245

Chris Miller, CA 90245

Sarah Mosseller, CA 90245

Judy Smith, CA 90245

Gloria Telles, CA 90245

Diane Trevizo, CA 90245

Josephine Baltazar, CA 90249

Marion Dwyer, CA 90250

Julio Gavio, CA 90250

Ellen King, CA 90250

Megan Klein, CA 90250

Maureen Kleinman, CA 90250

Viki Short, CA 90250

Carl Weibel, CA 90250

David Adler, CA 90254

Megan Bowers, CA 90254

Chas Costello, CA 90254

Caitlin Dahl, CA 90254

Martin Fogel, CA 90254

Ann Gotthoffer, CA 90254

Carol Horne, CA 90254

Alicia Jones, CA 90254

Kimberly Legrand, CA 90254

Rosanna Savone, CA 90254

Angel Alva, CA 90260

Anthony Owens, CA 90260

Zenaida Alfaro, CA 90262

Tabitha Dileo, CA 90264

Robert Adler, CA 90265

Maureen De Koff, CA 90265

Jeff Eisen, CA 90265

Marla Hosie, CA 90265

Constance Shafran, CA 90265

Georgia Cano, CA 90266

Bradley Dodge, CA 90266

Carol Dormer, CA 90266

Ralph Goldstein, CA 90266

Otto Gudiel, CA 90266

Brittany Hilgendorf, CA 90266

Lynn Smith, CA 90266

Lisa Taub, CA 90266

Sara Thaves, CA 90266

Lynn Werner, CA 90266

Irene White, CA 90266

Dorothy Yungman, CA 90266

Brooke Covington, CA 90272

Kimberly Michel, CA 90272

Weston Naef, CA 90272

Leo Perez, CA 90272

Nora Perricone, CA 90272

Peter Rogers, CA 90272

Ellie Ross, CA 90272

Patricia Sinclair, CA 90272

Paul Solomon, CA 90272

Christine Steele, CA 90272

Michael Chiado, CA 90274

Michael Eicher, CA 90274

Janis Fitzsimmons, CA 90274

Arthur Friedman, CA 90274

Yvonne Godfrey, CA 90274



3435 Wilshire Blvd., Ste. 385
Los Angeles, CA 90010
(213) 251-3688

Karen Govenar, CA 90274
Lawrence Maltz, CA 90274
Colleen Mullooney, CA 90274
Sandra Peck, CA 90274
Ellie Berkowitz, CA 90275
Virendra Kadakia, CA 90275
Louis Krouse, CA 90275
Mark Martinez, CA 90275
Teri Perez, CA 90275
Jason Rosenfeld, CA 90275
Sandra Brilliant, CA 90277
Christine Coffelt, CA 90277
Patrick Daley, CA 90277
Victoria DeFrank, CA 90277
Donna Haupt, CA 90277
Angelica Hurd, CA 90277
Carol Mckeown, CA 90277
Melanie Nelson, CA 90277
Pamela Popovich, CA 90277
Larry Styza, CA 90277
Marc Teitelbaum, CA 90277
Deborah Vaia, CA 90277
David Barnes, CA 90278
Nancy Bartolo, CA 90278
Juan Mansill, CA 90278
Nicole Smith, CA 90278
Daniel Wallace-Brewster, CA 90278
Sandra Flores, CA 90280
Marilyn Ball, CA 90290
Cynthia Hodnett, CA 90290

Angela Mogg, CA 90290
Coon Bruno, CA 90291
Naomi Saldana, CA 90291
Paula Silver, CA 90291
Donna Sylvester, CA 90291
Harbans Ahluwalia, CA 90292
Jason Bohrer, CA 90292
Kelli Cardiff, CA 90292
Jennifer Chiu, CA 90292
Kylie Clark, CA 90292
Courtney Nichols-Gould, CA 90292
Sanya Obsivac, CA 90292
Larry Otting, CA 90292
Michael Perry, CA 90292
Rainer Poertner, CA 90292
Scott Sewell, CA 90292
Nancy Wergeles, CA 90292
Richard Benzel, CA 90293
Louise Lance, CA 90293
Nicole Martinez, CA 90293
Bonnie Mishevich, CA 90293
Michelle Ouellet, CA 90293
Bob Oyama, CA 90293
Jennifer Rice, CA 90293
Stanley Sharpe, CA 90293
Amy Bell, CA 90301
Debra Lockie, CA 90301
Dawn Sitahal, CA 90301
Annie Flowal, CA 90302
Maria Marchand, CA 90302



3435 Wilshire Blvd., Ste. 385
Los Angeles, CA 90010
(213) 251-3688

Roy Smith, CA 90302

Mar Sorell, CA 90302

Nathaniel Jemison, CA 90303

Cristobal Tostado, CA 90304

Kendall Dennis, CA 90305

Maria Morse, CA 90310

Claudine Gueniot, CA 90401

Brian Sutter, CA 90401

Kathryn Takis, CA 90401

Daniel Arkin, CA 90402

Dave Feldman, CA 90402

Ronni Kern, CA 90402

Frank Stiefel, CA 90402

Jaime Toporovich, CA 90402

Chares Brann, CA 90403

Frederick Carroll, CA 90403

Katie Corridan, CA 90403

Dorothy Froix, CA 90403

Lee Herschler, CA 90403

Sintra Martins, CA 90403

Helen Mccullough, CA 90403

Joe Orcutt, CA 90403

Nectar Redman, CA 90403

Jill Sharaf, CA 90403

Amy Williams, CA 90403

Stefanie Zuroff, CA 90403

Larena Allen, CA 90404

Joan Bee, CA 90404

Ingrid Debeus, CA 90404

Thomas Hawkins, CA 90404

Marlise Malkames, CA 90404

Mary Quinn, CA 90404

Sienna Sanders, CA 90404

Mary Vorasky, CA 90404

Bernard Alfs, CA 90405

Joe Alter, CA 90405

Toby Book, CA 90405

Barry Bunes, CA 90405

Peter Erskine, CA 90405

Linda Garrett, CA 90405

Dan Genetti, CA 90405

Jeffrey Hahn, CA 90405

PAMELA Lane, CA 90405

Erin Martin, CA 90405

Reid Mcglamery, CA 90405

Beverly Millson, CA 90405

Lisa Moseley, CA 90405

Lynn Peterson, CA 90405

Nancy Rosenblum, CA 90405

Mara Thompson, CA 90405

Ashley Wrobel, CA 90405

Tony Wu, CA 90405

Anne Yapple, CA 90405

Chris Hamayasu, CA 90501

Mitchell Hicks, CA 90501

Gregory Jacobs, CA 90501

Gail Nowak, CA 90501

Bryant Odega, CA 90501

Gloria Diaz, CA 90502

Rosemary Levenson, CA 90502



3435 Wilshire Blvd., Ste. 385
Los Angeles, CA 90010
(213) 251-3688

Bobbi Scoville, CA 90502
Michelle Hartman, CA 90503
Judith Baer, CA 90505
Garland Elaina, CA 90505
Elizabeth Leung, CA 90505
Simon Pang, CA 90505
Asma Rasikh, CA 90505
Michael Warner, CA 90505
Bob Lewis, CA 90506
Charlotte Borst, CA 90601
Janine Gonzalez, CA 90601
Robert King, CA 90601
John Melendrez, CA 90602
Delmira Miovsky, CA 90602
Ralph Picon, CA 90602
Thomas Riebs, CA 90602
Jeff Palmer, CA 90603
William Wong, CA 90603
Michael Oppenheim, CA 90604
Frank Samaniego, CA 90604
Andrew Ytuarte, CA 90604
Diane Zaha, CA 90604
Genienne Gastelum, CA 90605
Andrew Nguyen, CA 90605
John Thomas, CA 90605
Catherine Mcfall, CA 90606
Michele Lujan, CA 90620
Lisa Bearbower, CA 90630
Amy Estrada, CA 90630
Hilarie Favro, CA 90630

Christine Handson, CA 90630
Connie Araujo, CA 90631
Louis Estrada, CA 90631
Christina Malm, CA 90631
Alfred Velasco, CA 90631
Sylvia Duran-Katnik, CA 90638
Jorge Moreno, CA 90640
Luis Parocua, CA 90640
Priscilla Tostado, CA 90640
Gloria Haley, CA 90650
Henry Resendez, CA 90650
Madeline Ayala, CA 90660
Irma Barrios, CA 90660
Stacey Esparza, CA 90660
Victoria Rodriguez, CA 90660
Laura Garcia, CA 90670
Katherine Koh, CA 90670
Luisa Acosta, CA 90680
Eloisa Likens, CA 90701
Sherry Barbour, CA 90703
Antonino Castillo, CA 90703
Stephen Hamrick, CA 90703
Patricia Lozano, CA 90703
Linda Rochin, CA 90703
April Goebel, CA 90706
Lee Orozco, CA 90706
Rodrigo Vazquez, CA 90706
Janet Kordich, CA 90710
Lawrence Circosta, CA 90713
Sharney Alvarez, CA 90715



3435 Wilshire Blvd., Ste. 385
Los Angeles, CA 90010
(213) 251-3688

Frenee Dellosa, CA 90715
Beverly Tolliver, CA 90715
Patricia Hydo, CA 90717
Colin Caesar, CA 90720
Kelly Fleagle, CA 90720
Jay Leibowitz, CA 90720
Jimmy Sorensen, CA 90720
Daniel Teran, CA 90720
Melinda Porter, CA 90723
Josue Garcia, CA 90731
Janet Jackson, CA 90731
Mark Latno, CA 90731
Rosemary Locklear, CA 90731
Kathleen Durazo, CA 90732
Kerry Mcosker, CA 90732
Peggy Morales, CA 90732
Jason Buell, CA 90740
Elda Lowe, CA 90740
Roni Shevick, CA 90740
Rebecca Wyatt, CA 90740
Amanda Herring, CA 90742
Elvia Maciel, CA 90744
Crisostomo Caratao, CA 90745
John Winston, CA 90745
Dionecia Usher, CA 90746
Harold Williams, CA 90746
Sylvia Baker, CA 90755
Donna Vaughan, CA 90755
Jason Castner, CA 90802
Alison Chabot, CA 90802

Lynda Crow, CA 90802
Claus Jurgensen, CA 90802
Matthew Lampe, CA 90802
John Lowe, CA 90802
William Moody, CA 90802
Michael Moskowitz, CA 90802
Nancy Oneill, CA 90802
Gregory Pacificar, CA 90802
Arnold Rosenberg, CA 90802
Timothy Smith, CA 90802
Krista Stoltz, CA 90802
Bonnie Bishop, CA 90803
Lisa Buchanan, CA 90803
Shawn Lamont, CA 90803
Krishna Manvi, CA 90803
Debra Martin, CA 90803
Anne Reggie, CA 90803
Mark Rogers, CA 90803
Michael Werner, CA 90803
Kylee Yates, CA 90803
Vicky Gutierrez, CA 90804
Lena Serrano, CA 90804
Terry Allen, CA 90805
Chris Lauderdale, CA 90805
Trulena Reed, CA 90805
Rose Regalado, CA 90805
Marvin Todd, CA 90805
Brett Banditelli, CA 90806
Sheryl Breault, CA 90806
Linda Gore, CA 90806



3435 Wilshire Blvd., Ste. 385
Los Angeles, CA 90010
(213) 251-3688

Ian Cross, CA 90807
Robert Hilty, CA 90807
Mary Humme, CA 90807
Loretta Klonecky, CA 90807
Kent Lockart, CA 90807
Sharon Mcdougal, CA 90807
Robert Miller, CA 90807
Okatch Otieno, CA 90807
Denise Wallace, CA 90807
Louise Cunningham, CA 90808
Richard Kasube, CA 90808
Elizabeth Kurila, CA 90808
Patricia Martinez, CA 90808
Adam Nelson, CA 90808
Michelle Vasiloff, CA 90808
Amy Williford, CA 90808
Becky Wilson, CA 90808
Travis Yarbrough, CA 90808
Samantha Fabrigas, CA 90810
Phoebe Nichols, CA 90810
Alba Carlos, CA 90813
David Navarro, CA 90813
Guillermo Olarte, CA 90813
Sharron Pannell, CA 90813
Jack Dourigan, CA 90814
Robert Loparo, CA 90814
Courtnei Pugh, CA 90814
Jason Suarez, CA 90814
Stella Ursua, CA 90814
Abigail Bradecich, CA 90815

Melanie Buckowski, CA 90815
Chester Chebegia, CA 90815
Sylvia Gyimesi, CA 90815
Rhonda Weisenberger, CA 90815
Bernard Adamczyk, CA 91001
Ontresicia Averette, CA 91001
Patricia Fielder, CA 91001
Sheldon Halpern, CA 91001
Sydney Harris, CA 91001
Kenneth Jones, CA 91001
Elsa Lopez McLeod, CA 91001
Cate MatherS-Suter, CA 91001
Scott Streicher, CA 91001
Susan Lauer, CA 91006
Steven Lee, CA 91006
Joyce Sakai, CA 91006
Albert Hu, CA 91007
Guodi Sun, CA 91007
Diane Coscarelli, CA 91010
David Knapik, CA 91010
Claudia Trefzger, CA 91010
Dave Allen, CA 91011
Joanne Doyle, CA 91011
Tracey Welk, CA 91011
Stephanie Farah, CA 91016
Sandra Glaser, CA 91016
Renee Lindsey, CA 91016
Mary Lutz, CA 91016
Wayne Prasertong, CA 91016
Christine Pregent, CA 91016



3435 Wilshire Blvd., Ste. 385
Los Angeles, CA 90010
(213) 251-3688

Jon Sattler, CA 91016
Rena Snider, CA 91016
Ruben Valenzuela, CA 91016
Kristen Cunningham, CA 91020
Justin Smith, CA 91024
Linda Bortell, CA 91030
Gionne Bozzi, CA 91030
Deirdre Brenner, CA 91030
Kevin Fox, CA 91030
Shandor Garrison, CA 91030
Wes Kennedy, CA 91030
Joseph Loo, CA 91030
Bob Lynch, CA 91030
Stephanie Rodriguez, CA 91030
Robin A, CA 91040
Mary Leask, CA 91040
Stephanie Mines, CA 91041
Cecelia Hall, CA 91042
Suzan Ortmeier, CA 91042
Leonard Hinzo, CA 91101
David Mceliece, CA 91101
Inna Sarac, CA 91101
Jessica Servin, CA 91101
Evelyn Zamora, CA 91101
Garret Gervais, CA 91103
Daniel Denoncourt, CA 91104
Rudy Oclaray, CA 91104
Sherri Solinger, CA 91104
Melissa Afable, CA 91105
Rosemary Distaso, CA 91105

Sable Hodson, CA 91105
Susan Kalmanson, CA 91105
Laila Karme, CA 91105
Jose Marquez, CA 91105
Susan Weber, CA 91105
Thomas Castaneda, CA 91106
Lyle Davis, CA 91106
Courtney Sanford, CA 91106
Patricia Tavera, CA 91106
Richard von Ernst, CA 91106
Daniel Kiczek, CA 91107
Joan Money, CA 91107
Scott Reed, CA 91108
Jordan Sollitto, CA 91108
Patrick Moloughney, CA 91117
Julia Dennett, CA 91118
Phillip Argento, CA 91199
Kathleen Conroy, CA 91201
Michael Lent, CA 91201
Michael Fairman, CA 91202
Eve Hinchcliffe, CA 91202
Oscar Ibardolaza, CA 91202
Mike Powers, CA 91202
JOHN PAUL KARLIAK, CA 91205
Charles Merman, CA 91205
Madoka Minoff, CA 91205
Greg Nash, CA 91205
Yael Torbati, CA 91205
Bonnie Benefield, CA 91206
Barri Brown, CA 91206



3435 Wilshire Blvd., Ste. 385
Los Angeles, CA 90010
(213) 251-3688

Janna Gosselin, CA 91206

Samuel Jordan, CA 91206

Robin Rose, CA 91206

Johanna Shapiro, CA 91206

Matthew Hancock, CA 91207

Maya Gingery, CA 91208

John Wagner, CA 91208

Vahe Badalian, CA 91214

Elizabeth Connors, CA 91214

Alicia Elliott, CA 91214

Rachel Mcdowell, CA 91214

Belinda Smith, CA 91214

James Vitek, CA 91214

Warren Wolfswinkel, CA 91214

Bonnie Aharoni, CA 91301

Julie Burkert, CA 91301

Harvey Davis, CA 91301

Helen Dembski, CA 91301

Laura Gilbard, CA 91301

Karen Lijewski, CA 91301

Kellee Mcdonald, CA 91301

Nicolas Miller, CA 91301

Mary Perezkorinko, CA 91301

Deborah Raymond, CA 91301

Kurt Teutsch, CA 91301

Yaara Berdan, CA 91302

Chittabhattacha Bhattacharya, CA 91302

Kerry Ehrin, CA 91302

James Estill, CA 91302

Marcia Jones, CA 91302

Paul Malmont, CA 91302

Marianne Price, CA 91302

Snuffy Walden, CA 91302

Marissa Espinoza, CA 91303

Bernita Gross, CA 91303

Kristina Hergot, CA 91304

Ernest Hess, CA 91304

Wendy Liebman, CA 91304

Ernesto Lising, CA 91304

Sandra Machado, CA 91304

Lesley Webster, CA 91304

Kirk Bales, CA 91306

Collette Snoonian, CA 91306

Charlesdelore Wilbert, CA 91306

Garrett Clancy, CA 91307

Katherine Eskey, CA 91307

John Golden, CA 91307

Deborah Hyde, CA 91307

Zenia Lasola, CA 91307

Lori Love, CA 91307

Pamela Maggin, CA 91307

Richard Naimy, CA 91307

Philip Sager, CA 91307

Miriam Bogler, CA 91311

Cassandra Kubiak, CA 91311

Lea Oliver, CA 91311

Brian Patridge, CA 91311

Juativa Spurlock, CA 91311

Ann Bose, CA 91316

Cindy Durian, CA 91316



3435 Wilshire Blvd., Ste. 385
Los Angeles, CA 90010
(213) 251-3688

Kenneth Zunder, CA 91316

Beth Kramer, CA 91320

Eugenio Rodriguez, CA 91320

Albert Sciamann, CA 91320

Cherie Wrigley, CA 91320

Fahim Aladin, CA 91321

Peggy Streid, CA 91321

Barbara Testa, CA 91321

Saul Candi, CA 91324

Rita Silverman, CA 91324

Erin Feaster, CA 91325

Frank Freeman, CA 91325

Cynthia Mendoza, CA 91325

Kelly Moore, CA 91325

Marion Pucci, CA 91325

Sharon Cho, CA 91326

Terrence Fischer, CA 91326

Leslie Ousdahl, CA 91326

Garrett Shorr, CA 91331

Erphan Delgir, CA 91335

Barbara Gershowitz, CA 91335

Daniel Greenbaum, CA 91335

Steven Kent, CA 91335

Betty Ross, CA 91335

Donna Silverman, CA 91335

Alma Melendez, CA 91340

Julia Arroyo, CA 91342

Diana Cabral, CA 91342

Anna Felix, CA 91342

Debra Lizarraga, CA 91342

Judy Courtney, CA 91343

Robin Dickerson, CA 91343

Gustavo Garcia, CA 91343

Robert Jones, CA 91343

Mohammed Manik, CA 91343

Chris Papio, CA 91343

Lewis Gruber, CA 91344

Lisa Jernagan, CA 91344

Margie Ridolfi, CA 91344

Jack Rorke, CA 91344

Debra Stafford, CA 91344

Albert Campbell, CA 91350

Victoria Davis, CA 91350

Richard Davis, CA 91351

Patrick Hayes, CA 91351

Tami Cox, CA 91354

Ellyn Frechette, CA 91354

Laura Lively, CA 91354

Zane Smythe, CA 91354

Monica Bellows, CA 91355

Julie Molinare, CA 91355

Mister Oshodi, CA 91355

Christopher Severance, CA 91355

Sarah Skilton, CA 91355

Linda Swartz, CA 91355

John Trudell, CA 91355

Ladae Bond, CA 91356

Michael Dibenedetto, CA 91356

Tina Glantz, CA 91356

Aaron Katz, CA 91356



3435 Wilshire Blvd., Ste. 385
Los Angeles, CA 90010
(213) 251-3688

Peter Marafatsos, CA 91356

Eve Newton Gill, CA 91356

Sandra Orleans, CA 91356

Neil Reichline, CA 91356

Manindersethi Sethi, CA 91356

Neil Soltman, CA 91356

Walter Virginia, CA 91357

Arlene Bloom, CA 91360

Josie Borkan, CA 91360

Patricia Bowen, CA 91360

Ronald Clyburn, CA 91360

David Courtland, CA 91360

Karen Giacalone, CA 91360

Manuel Gonzalez-Olmo, CA 91360

Anna Matthews, CA 91360

Michael Pittas, CA 91360

Raquel Robinson, CA 91360

Gary Schattl, CA 91360

Kristin Dark, CA 91361

Lewis Fairley, CA 91361

Suzan Kavusi, CA 91361

Cindy Masci, CA 91361

Marianne Reeves, CA 91361

Andrea Richard, CA 91361

Ravi Sawhney, CA 91361

Suzette Sheweloff, CA 91361

Brigitte Cox, CA 91362

Karen Drees, CA 91362

Cyndi Ex, CA 91362

Debra Gass, CA 91362

Sara Hibbitts, CA 91362

Carl Josefsson, CA 91362

Maxine Raleigh, CA 91362

Paula Varblow, CA 91362

Jill Whitesides, CA 91362

Joey Dianda, CA 91364

John Edelston, CA 91364

Irene Escardo, CA 91364

Ardeshir Farah, CA 91364

Liz Golombek, CA 91364

Jeffrey Pittman, CA 91364

Karen Spencer, CA 91364

Sharla Bridgett, CA 91367

Deborah Cohen, CA 91367

Angela Deluca, CA 91367

Robert Dyck, CA 91367

John Elder, CA 91367

Lisa Insana, CA 91367

Charles Lagola, CA 91367

John Liddy, CA 91367

Christopher Matted, CA 91367

Luz Rockey, CA 91367

Melinda Romeo, CA 91367

Daniel Zagayer, CA 91367

John Billesdon, CA 91377

Margaret Han, CA 91377

Jana Hand, CA 91377

Samantha Hart, CA 91377

Amy Keys, CA 91377

David Robinson, CA 91377



3435 Wilshire Blvd., Ste. 385
Los Angeles, CA 90010
(213) 251-3688

Miklos Wright, CA 91384

Rose Duarte, CA 91387

Lynn Farwell, CA 91387

Folahan Ogunyankin, CA 91387

Faith Jackson, CA 91394

Christina Anthony, CA 91401

Carolyn Collum, CA 91401

Lauren Dimascio Hilary, CA 91401

Alice Engelmann, CA 91401

Kathy Foley, CA 91401

Tanya Gradet, CA 91401

Jessica Hicks, CA 91401

Jodi Kustanovich, CA 91401

Brenda Miller, CA 91401

Corey Reed, CA 91401

Tami Tirgrath, CA 91401

Kathleen Gooley, CA 91402

Julie Peterson, CA 91402

Carol Baumzweiger, CA 91403

Rene Compean, CA 91403

Pete Decoste, CA 91403

David Frederick, CA 91403

Frances Garcia, CA 91403

Rome Mendheim, CA 91403

Emily Rehm, CA 91403

Nina Berry, CA 91405

Joann Gonzalez, CA 91405

Jeana Mamer, CA 91405

Maria Perez, CA 91405

Mary Pittelli, CA 91405

Brian Saulter, CA 91405

Andrea Tullio, CA 91405

Norma Castro, CA 91406

Melissa Elliott, CA 91406

Richard Follett, CA 91406

James Kimmel, CA 91406

Jean Mensing, CA 91406

Jenny Benjamin, CA 91411

Lilia Espino, CA 91411

Stephanie Hail, CA 91411

Melinda Liberatore, CA 91411

Rhonda Britten, CA 91423

Patrick Fabian, CA 91423

Chiara Gambini, CA 91423

Cheryl Kopitzke, CA 91423

Vicky Leiner, CA 91423

Hannah Lipow, CA 91423

Michael Mccoll, CA 91423

Chandra Padover, CA 91423

Stan Rogow, CA 91423

Sara White, CA 91423

K Andrews, CA 91436

Barbara Bresler, CA 91436

Tracy Danza, CA 91436

Tara Gallogly, CA 91436

Alan Gerson, CA 91436

Jamie Grossman, CA 91436

Hannah Mandel, CA 91436

David Miller, CA 91436

Katrina Parks, CA 91436



3435 Wilshire Blvd., Ste. 385
Los Angeles, CA 90010
(213) 251-3688

Gia Twine, CA 91436
William Bilton, CA 91501
Peter Carrisoza, CA 91501
Norma Long Smith, CA 91501
Sarah Min, CA 91501
Penny Moore, CA 91501
Barbara Chalsma, CA 91502
Lonnie Schnell, CA 91502
Ellen Burns, CA 91504
Jb Dlugo, CA 91504
Jane Gagle, CA 91504
Gerardo Lorenz, CA 91504
Denise Petski, CA 91504
Lana Wilson, CA 91504
Barbara Bali, CA 91505
Ramona Banuelos, CA 91505
Roberto Ceja, CA 91505
Lydia Delaney, CA 91505
Terry Gwilt, CA 91505
Clayton Holt, CA 91505
Cynthia Mazza, CA 91505
Lynda Morris, CA 91505
Christopher Nicholson, CA 91505
Gloria Rodriguez, CA 91505
Laura Strubing, CA 91505
Carole Tyminski, CA 91505
Peter Wood, CA 91505
Lauren Dean, CA 91506
Lindsey Gary, CA 91506
Joseph Lafalce, CA 91506

Debbie Peterson, CA 91506
Ada Suros, CA 91506
Aaron Berjohn, CA 91601
Carole Meyers, CA 91601
Matthew Murphu, CA 91601
Nicholas Schutz, CA 91601
Greg French, CA 91602
Catherine Genovese, CA 91602
Pamela Hannah, CA 91602
Julie James, CA 91602
David Kemker, CA 91602
Diane Wilson, CA 91602
Jeff Aldrich, CA 91604
Claire Austin, CA 91604
Joshua Bobrowsky, CA 91604
Monica Brown, CA 91604
Sherri Elkaim, CA 91604
Barbara Epstein, CA 91604
Tim Farish, CA 91604
F Forte, CA 91604
Hayley Frazier, CA 91604
Kellie Green, CA 91604
Cynthia Hasday, CA 91604
Alma Hernandez, CA 91604
Masako Ichino, CA 91604
Jeffrey Kaufman, CA 91604
Amy Larkowski, CA 91604
Christine Mantilla, CA 91604
Mary Kay Griepentrog, CA 91605
Anthony Karlic, CA 91605



3435 Wilshire Blvd., Ste. 385
Los Angeles, CA 90010
(213) 251-3688

Richard Kelley, CA 91605
Myrna Garcia, CA 91606
Janet Hessert, CA 91606
Pattie Tierce, CA 91606
Carl Amodeo, CA 91607
Toby Brody, CA 91607
Chloe Castro, CA 91607
Robert Laskin, CA 91607
Timothy Malcolm, CA 91607
Julie Shemitz, CA 91607
Barbara Singer, CA 91607
Daamen Krall, CA 91610
Alba Boren, CA 91701
Victoria Chestnut, CA 91701
Michelle Dudek, CA 91701
Beverly Pearson, CA 91701
America Rivas, CA 91701
Rose Blanco, CA 91702
Ana Juarez, CA 91702
Lisa Oakes, CA 91702
Jon Sparks, CA 91702
Gregory Vaniman, CA 91702
Linda Bolella, CA 91706
Lisa Cunningham, CA 91709
Luis Nino, CA 91709
Evangeline Obrero, CA 91709
Pamela Pederson, CA 91709
Artan Qerushi, CA 91709
Agnes Ferrer, CA 91710
Kimberly Goodwin, CA 91710

Gregory Lawson, CA 91710
Cathy Mergaert, CA 91710
Naomi Miller, CA 91710
Bernard Karmatz, CA 91711
Daeho Kim, CA 91711
Mary Kraus, CA 91711
Elizabeth Spinrads, CA 91711
Christine Zivelonghi, CA 91711
Michael Bond, CA 91722
Michelle Cozad, CA 91722
Carl Molitor, CA 91722
Joyce Mitchell, CA 91723
Steven Jimenez, CA 91724
Dana Veit, CA 91724
Gilbert Ahumada, CA 91730
Karen Desimone, CA 91730
Edward Hays, CA 91730
Demetria Johnson, CA 91730
Marva Taylor, CA 91730
Phyllis White, CA 91730
David Sandoval, CA 91732
Cherie French, CA 91737
Tammy Wilson, CA 91737
Maria Mendoza, CA 91739
Wanda Peyton, CA 91739
Tedd Johnson, CA 91740
Andy Wang, CA 91740
Fred Beck, CA 91741
Steven Concidine, CA 91741
Kristine Nelson, CA 91741



3435 Wilshire Blvd., Ste. 385
Los Angeles, CA 90010
(213) 251-3688

Michael Carr, CA 91744
Jacqueline Cellian, CA 91744
Hector Estrada, CA 91744
Enrique Duenas, CA 91745
Irene Loh, CA 91745
Rebecca Meyer, CA 91745
Gabrielanthony Murillo, CA 91745
Mary Rubalcava, CA 91746
Marilyn Bidwell, CA 91750
Dale Gibboney, CA 91750
Bonnie Karlyle, CA 91750
Martha Smith, CA 91750
Kelly Whittington, CA 91750
Warren Winter, CA 91750
Matthew Leal, CA 91752
Alysa Majer, CA 91752
Yip Johnson, CA 91754
Jack Loh, CA 91754
Allan Shatkin, CA 91754
Lucille Dimmick, CA 91761
Mark Iannuzzo, CA 91761
Marcia Sedillo, CA 91761
Jerry Weems, CA 91761
GEORGIANN SLINGERLAND, CA 91762
Graciela Gambino, CA 91763
Wendi Cate, CA 91764
David Taylor, CA 91764
Judith Aguilera, CA 91765
Gary Davis, CA 91765
Varun Dutt, CA 91765

Jean Garcia, CA 91765
Samuel Johnson, CA 91765
Greg Krayser, CA 91765
Hugh Lawrence, CA 91765
Mamie Lindsey, CA 91765
So Pak, CA 91765
Tammi Senzaki, CA 91765
Rosa Lara, CA 91766
Guillermo Monterroso, CA 91766
William Pospishil, CA 91766
Erlene Stevenson, CA 91766
John Valadez, CA 91766
Melissa Crowley, CA 91767
Bryn Pellegrino, CA 91767
Christianne Aurouze, CA 91768
Erlinda Fantauzzi, CA 91770
Jose Meji, CA 91770
Carol Bowe, CA 91773
Remedios Gan, CA 91773
Andrew Ortiz, CA 91773
Nosakhare Oyemade, CA 91773
Renee Taylor, CA 91773
Edward Aguirre, CA 91775
Brooks Atherton, CA 91776
Arlene Rios, CA 91776
Lynn Castro, CA 91780
Agustin Jimenez, CA 91780
Maria Skilbred, CA 91784
Jaymi Abusham, CA 91786
Socorro Garcia, CA 91786



3435 Wilshire Blvd., Ste. 385
Los Angeles, CA 90010
(213) 251-3688

Jeff McCall, CA 91786

Marco Ramirez, CA 91786

Ed Clemensen, CA 91789

Vilma Takamine, CA 91789

Carol Tang, CA 91789

Gregory Newcomer, CA 91790

Mary Silverstein, CA 91791

Jeanne Ambriz, CA 91792

Ariadna Arambula, CA 91801

Daniella Cota, CA 91801

Richard Spindler, CA 91801

Erika Kao, CA 91802

Lothar Imbior, CA 91803

Tiffany Wardloveland, CA 91803

Eduardo Becerra, CA 91902

Richard Hanks, CA 91902

France Williams, CA 91902

Soledad Boucree, CA 91910

Osadolor Godwin, CA 91910

Blanca Lopez, CA 91910

Jose Puente, CA 91910

Elizabeth Verastigue, CA 91910

Debra Ashley, CA 91911

Maurice Gray, CA 91911

Alan Palmer, CA 91911

Wendy Shurelds, CA 91911

Keith Hammond, CA 91913

Seoul Holloway, CA 91913

Hung Nguyen, CA 91913

Vilma Clariza, CA 91915

Fernando Delgado, CA 91915

George Hurt, CA 91915

Linda Petty, CA 91915

Kimberly Williams Kee, CA 91915

Kevin Collier, CA 91935

Fred Gordon, CA 91941

Bebi Rosa, CA 91941

John Barrios, CA 91942

Mary Fay, CA 91942

Mark Forte, CA 91942

Chelsea Halpine Berger, CA 91942

Susan Kawar, CA 91942

Mimi Lev, CA 91942

Barbara Lueder, CA 91942

Marjorie McLaughlin, CA 91942

Susan Mullaney, CA 91942

Patricia Cortez, CA 91945

Matt Niles, CA 91945

Caitlin Wion, CA 91945

Josefina Alvarado, CA 91950

Patricia Salazar, CA 91950

David Valladolid, CA 91950

Angello Carlin, CA 91977

Jason Heil, CA 91977

Carrie Lopez, CA 91977

Karen Simpson, CA 91977

Delores Threatt, CA 91977

Cheryl Carr, CA 91978

Shawn Hanna, CA 92007

Alana Howell, CA 92007



3435 Wilshire Blvd., Ste. 385
Los Angeles, CA 90010
(213) 251-3688

Laurel Howard, CA 92008

Megan Rounds, CA 92008

William Betts, CA 92009

Linda Brenner, CA 92009

Rene Brunold, CA 92009

Megan Dewitt, CA 92009

Christine Dicken, CA 92009

Amal Ghazi, CA 92009

Tiffany Karnig, CA 92009

Judith King, CA 92009

Phillip Nguyen, CA 92009

Gina Pisello, CA 92009

Faramarz Rassouli, CA 92009

Jacqui Schneider, CA 92009

John Detreville, CA 92010

Veronica Glaser, CA 92010

Linda Vancea, CA 92010

Elizabeth Hamelin, CA 92011

Brenna Hardman, CA 92011

Cheryl Bianchi, CA 92014

Samuel Engel, CA 92014

John Erick, CA 92014

Janet Harris, CA 92014

Kay Hoeprieh, CA 92014

Candace Lowry, CA 92014

Deanna Lucci, CA 92014

Rand Steiger, CA 92014

Marie Teehan, CA 92014

Kyle Williams, CA 92014

Robert Brandenburg, CA 92019

Tracy Clingan, CA 92019

Veronica Atilano, CA 92020

Dvora Fajerman, CA 92020

Frank Ferrone, CA 92020

Janet Kaiser, CA 92020

Edward Matus, CA 92021

Joan Monkman, CA 92021

Woody Wilson, CA 92021

Cynthia Clark, CA 92023

Misty Andersen, CA 92024

Caroline Augustine, CA 92024

Stephen Baldini, CA 92024

Michele Haber, CA 92024

Richard Hauger, CA 92024

Ann Irwin, CA 92024

Anand Janaswamy, CA 92024

Maureen Kowba, CA 92024

Sarah Mason, CA 92024

Laura Metzinger, CA 92024

Meaghan Oleary, CA 92024

Mark Sonnenshein, CA 92024

Karen Sulger, CA 92024

Ellen Trester, CA 92024

Susan Giroux, CA 92025

Timothy Jarrett, CA 92025

Carmen Ivins, CA 92026

Kimberly Marin, CA 92026

Julie Choi, CA 92027

Mitchell Green, CA 92027

George Kliassov, CA 92027



3435 Wilshire Blvd., Ste. 385
Los Angeles, CA 90010
(213) 251-3688

Konstantin Sheverdyayev, CA 92027

Susan Beld, CA 92028

Patricia Eastman, CA 92028

Ernest Holburt, CA 92028

Richard Mannino, CA 92028

Diane Parker, CA 92028

Samuel Pietrofeso, CA 92028

Kenneth Samuels, CA 92028

Tom Simmons, CA 92028

Richard Beck, CA 92029

Thomas Hearn, CA 92029

Robert Knaier, CA 92029

Neal Henderson, CA 92030

Robert Blanchard, CA 92037

Barry Bloom, CA 92037

Elizabeth Boyer, CA 92037

Isabel Brown, CA 92037

Brian Campion, CA 92037

Gary Ferdman, CA 92037

Michelle Lerach, CA 92037

Megan Phelps, CA 92037

Oliver Polo, CA 92037

David Thompson, CA 92037

Christopher Jrfisher, CA 92038

Kirk Sword, CA 92040

Barbara Thompson, CA 92040

William Crawford, CA 92049

Thomas Gougherty, CA 92049

John Collins, CA 92052

Carolyn Boone, CA 92054

Susan Buckland, CA 92054

Joseph Calvino, CA 92054

Jason Edwards, CA 92054

John Engel, CA 92054

Patricia Hopper, CA 92054

Christopher Martin, CA 92054

Mark Minkler, CA 92054

Luke Tesluk, CA 92054

Rita Atkinson, CA 92056

William Boston, CA 92056

Rudy Carino, CA 92056

Thomas Labrot, CA 92056

Edward Mankowski, CA 92056

Julie Scott, CA 92056

Natalie Byler, CA 92057

Michael Caracappa, CA 92057

Mark Gillen, CA 92057

Eva Gonzalez, CA 92057

Frank Jacobs, CA 92057

Kelly Kissinger, CA 92057

Laurie Lister, CA 92057

Suzanne Schaefer, CA 92057

Michael Schwalbe, CA 92057

Beverly Stiles, CA 92057

Charlotte Turner, CA 92057

Victoria Volmer, CA 92057

Anna Hamrick, CA 92058

Adrienne Marraccini, CA 92058

Michele Engel, CA 92064

Tom Fahrnkopf, CA 92064



3435 Wilshire Blvd., Ste. 385
Los Angeles, CA 90010
(213) 251-3688

Belinda Haire, CA 92064

Sharon Hanson, CA 92064

Pamela Keyser, CA 92064

Christopher Nielsen, CA 92064

Maria Stravelakis, CA 92064

Deborah Supergan, CA 92064

April West, CA 92064

Andrea Whitehill, CA 92064

Connie Bley, CA 92065

Eileen Coppola, CA 92065

Paul Firth, CA 92065

Sandra Smith, CA 92065

Michael Gelfand, CA 92067

Nannette Davis, CA 92069

Mary Houle, CA 92069

Howard Motyl, CA 92069

Christina Baumgardner, CA 92071

Darlene Jenkins, CA 92071

Hugo Lepur, CA 92071

Phillip Panuco, CA 92071

Viki Wong, CA 92071

Cathryn Bolt, CA 92075

Jean-Louis Saillet, CA 92075

Tauna Andreoli, CA 92078

Melanie Bennetts, CA 92078

Susan Bowers, CA 92078

Jessica Lynn, CA 92079

Alex Alavi, CA 92081

Annette Berg, CA 92081

Peter Boutte, CA 92081

Bonita Lang, CA 92081

Matilda McLaughlin, CA 92081

Michael Santucci, CA 92081

Rosemarie Bilandzija, CA 92082

Marcia Francis, CA 92083

Brenda Squires, CA 92083

Karen Eso, CA 92084

Marilyn Falsetti, CA 92084

Anne Ichord, CA 92084

Peter Jones, CA 92084

Shelley Markoscrivner, CA 92084

Julianne Howell, CA 92093

Steve Altman, CA 92101

Melissa Blackburn Joniaux, CA 92101

Christina Cole, CA 92101

Joe Cordileone, CA 92101

Drew Dunk, CA 92101

Joshua Gruenberg, CA 92101

Chana Grunvald, CA 92101

Ann Hart, CA 92101

Brad Herrin, CA 92101

Bruce Jaques, CA 92101

Jeff Jordan, CA 92101

Joshua Kuehler, CA 92101

Gregory Lockyer, CA 92101

Charley Myers, CA 92101

Henry Rosen, CA 92101

Jon Ruelle, CA 92101

Julie Smith, CA 92101

Kaylan Thornhill, CA 92101



3435 Wilshire Blvd., Ste. 385
Los Angeles, CA 90010
(213) 251-3688

Keith Vandellen, CA 92101

Kelly Vandenheuvel, CA 92101

Leonard Flagg, CA 92102

Christian Bulcao, CA 92103

Elise Curry, CA 92103

Bradley Foltz, CA 92103

Wayne Maxwell, CA 92103

Mary Padial, CA 92103

Jack Ray, CA 92103

Richard Thill, CA 92103

Judybeth Tropp, CA 92103

Viridiana Ayala, CA 92104

Sandrs Chambers, CA 92104

Amber Ferguson, CA 92104

Derek Floyd, CA 92104

Emily Greeno, CA 92104

Susan Groves, CA 92104

Janine Harty, CA 92104

Albert Orcino, CA 92104

Nancy Relaford, CA 92104

Robert Silbaugh, CA 92104

Todd Simpson, CA 92104

Michelle Sullivan, CA 92104

Lynne Graham, CA 92105

Eric Green, CA 92105

Margarita Jimenez, CA 92105

Christopher Rocha, CA 92105

Jennifer Boyd Mims, CA 92106

Kirsten Chrisman, CA 92106

Luther Lewis, CA 92106

John Silva, CA 92106

Tasha White, CA 92106

Cindy English, CA 92107

Alison Gang, CA 92107

Daniel Garcia, CA 92107

Zac Garripoli, CA 92107

Shanann Klaver, CA 92107

Amber Rabon, CA 92107

Jaime Bartholomew, CA 92108

Edward Billard, CA 92108

Sharon Brown, CA 92108

Helios Gonzalez, CA 92108

Lynn Jarman, CA 92108

Kim Myers, CA 92108

George Salcedo, CA 92108

Alejandra Bobadilla, CA 92109

Thomas Cooper, CA 92109

Hillary Cowan, CA 92109

Mary Oreilly, CA 92109

Rogelio Quesada, CA 92109

Arlina Whetstone, CA 92109

Joseph Atkinson, CA 92110

John Goodwin, CA 92110

Jennifer Latta, CA 92110

Jason Raymond, CA 92110

John Seymour, CA 92110

Barbara Thomas, CA 92110

Janis Cadwallader, CA 92111

John Comes, CA 92111

Carolyn Floyd, CA 92111



3435 Wilshire Blvd., Ste. 385
Los Angeles, CA 90010
(213) 251-3688

Debra Frischer, CA 92111
Virginia Holcomb, CA 92111
Yael Kosta, CA 92111
Ana Saucedo, CA 92111
Yolanda Peraza, CA 92113
Yolandra Thrash, CA 92113
REBECCA CORREA, CA 92114
Vivian Griffin, CA 92114
Kelly Wallace, CA 92114
Forest Fischer, CA 92115
Kelly Gavin, CA 92115
Holly Hamilton, CA 92115
Jerry Mackenzie, CA 92115
Robert Snider, CA 92115
Drew Gingrich, CA 92116
Robert Hauer, CA 92116
Paul Hemmerling, CA 92116
Pfeiffer Ledjema, CA 92116
Herbert Schwab, CA 92116
Janeth Alvarez, CA 92117
Gisela Baranda, CA 92117
John Brady, CA 92117
Tim Caulder, CA 92117
David Fisher, CA 92117
Barbara Rolando, CA 92117
Greg Wong, CA 92117
Anneilynn Wright, CA 92117
Kevin Ashley, CA 92118
Shane Chase, CA 92118
Patti Flanagan, CA 92118

Ann Posthill, CA 92119
Evangelina Woo, CA 92119
Christopher Hall, CA 92120
Kristina Isberg, CA 92120
Kristin Anderson, CA 92121
Michael Buckley, CA 92121
John Ginn, CA 92121
Kim Bolivar, CA 92122
Anne Brinkman, CA 92122
Christine Esau, CA 92122
Paula Fitzgerald, CA 92122
Nancy Kern, CA 92122
Brandon Messerly, CA 92122
Marie Minnick, CA 92122
Rosemary Straley, CA 92122
Andrew Utley, CA 92122
Dina Beebe, CA 92123
Loretta Lowery, CA 92123
Martha Romero, CA 92123
Arash Yarpezeshkan, CA 92123
Glenn Buberl, CA 92124
Anne Nohelty, CA 92124
Margarita Badaraco, CA 92126
Jennifer Betancourt, CA 92126
Melissa Fraser, CA 92126
Alfredo Iglesias, CA 92126
Ann Rael, CA 92126
Shawn Romero, CA 92126
Debra Sigal, CA 92126
Charles Smith, CA 92126



3435 Wilshire Blvd., Ste. 385
Los Angeles, CA 90010
(213) 251-3688

Brenda Johnson, CA 92127

Kathleen Nahman, CA 92127

Nora Nido, CA 92127

Leslie Taylor, CA 92127

Anthony Franchino, CA 92128

Pat Lampasso, CA 92128

Mark Stutzman, CA 92128

Manisha Varaiya, CA 92128

Jacob Wheatley, CA 92128

Cynthia Fehrenbach, CA 92129

Nathalie Gill Podgorski, CA 92129

Katherine Holvoet, CA 92129

Taylor Israel, CA 92129

Courtney Kaul, CA 92129

Lindsay Moon, CA 92129

Debra Sammon, CA 92129

Sue Berard, CA 92130

Donna Durlak, CA 92130

Betty Garbutt, CA 92130

Genevieve Goldstone, CA 92130

Michael Hartogs, CA 92130

Charles Holland, CA 92130

Mario Petrocco, CA 92130

Deborah Wheeler, CA 92130

Matthew Hetrick, CA 92131

Ethan Marcus, CA 92131

Edlene McKenzie, CA 92131

James Mullen, CA 92131

Robert Shull, CA 92131

Mayra Arellano, CA 92154

Valerie Haas, CA 92154

Kimberly Morgan, CA 92154

Andrea Stella, CA 92154

Larosa Watson, CA 92154

Carolyn Hollins, CA 92160

Susan Blum, CA 92166

Alex Munguia, CA 92193

Maria Eustice, CA 92201

Linda Harris, CA 92201

Patrick Knox, CA 92201

Jacqueline Lopez, CA 92201

Rhona Bader, CA 92203

Lori Dermer, CA 92203

Kathleen Murray, CA 92203

Francis Fashing, CA 92211

Norene Fremont-Bloom, CA 92211

Cheryl Matthews-Fullerton, CA 92211

Donna Mccloudy, CA 92211

Pam Parker, CA 92211

Frederick Schmidt, CA 92211

Earle Wolfe, CA 92211

Cheryl Hopkins, CA 92220

Lyn Johnson, CA 92220

Misty Lane, CA 92220

William Mccloud, CA 92220

Susan Bonner, CA 92223

Loui Cronholm, CA 92223

Anita Finkelstein, CA 92223

Janet Reed, CA 92223

Lori Robillard, CA 92223



3435 Wilshire Blvd., Ste. 385
Los Angeles, CA 90010
(213) 251-3688

Sylvia Diego, CA 92227
Chryssa Brazil, CA 92234
Heidi Holmes, CA 92234
Edith Lascola, CA 92234
Dale Meyer, CA 92234
Donald Moore, CA 92234
Scott Randall, CA 92234
Victor Rodriguez, CA 92234
Sydney Skosana, CA 92234
Kent Taylor, CA 92234
Sarah Vazquez, CA 92234
Lilian Velasquez, CA 92234
George Williamson, CA 92234
Zee Wong, CA 92234
Linda Bjornberg, CA 92240
Ronald Scheer, CA 92240
Victoria Escalante, CA 92243
Akbar Zadeh, CA 92243
Sandy Villa, CA 92251
Mary Hitchcock, CA 92252
Linda Perry, CA 92252
Thomas Burbank, CA 92253
Jackie Grenz, CA 92253
Emmett Lewis, CA 92253
Walter Nelson, CA 92253
Sharon Prentice, CA 92253
Jim Watson, CA 92253
Nancy Woodruff, CA 92253
Mark Chappell, CA 92256
Jayne Combs, CA 92256

Michael Foster, CA 92256
Gregory Bauer, CA 92260
Sharon Beckman, CA 92260
Frances Ferguson, CA 92260
Shirley Findlay, CA 92260
Genevieve Judge, CA 92260
Barbara Marx, CA 92260
Robert Nowie, CA 92260
Ilene Schimmel, CA 92260
Kimberly Valentine, CA 92260
Myriam Westendorf, CA 92260
Steven Bean, CA 92262
Clayton Blackburn, CA 92262
Robert Brandt, CA 92262
Justin Ceeko, CA 92262
Martin Foster, CA 92262
Brandon Hoskins, CA 92262
Brian Ingelson, CA 92262
John Mahoney, CA 92262
John Meyer, CA 92262
Victor Pellegrini, CA 92262
Vonne Ringle, CA 92262
Julian Smariga, CA 92262
David Wallace, CA 92262
Richard Witzel, CA 92262
Sally Goodman, CA 92263
Rosemarie Olecki, CA 92263
Jane Stampe, CA 92263
Deanne Anders, CA 92264
William Bodine, CA 92264



3435 Wilshire Blvd., Ste. 385
Los Angeles, CA 90010
(213) 251-3688

Mary Humfeld, CA 92264

Patricia Martin, CA 92264

Kathleen Mcelvarrgarity, CA 92264

Philip Sacino, CA 92264

Mark Steffen, CA 92264

Leland Vandeventer, CA 92264

Abby Winston, CA 92264

Paul Addison, CA 92270

Shirelle Alexander, CA 92270

Judith Ankney, CA 92270

Bruce Flamenbaum, CA 92270

David Lacharite, CA 92270

Annamarie Viglizzo, CA 92270

Barbara Wiesen, CA 92270

Beth Windsor, CA 92270

Judy Wright, CA 92270

Susan Trexler, CA 92274

Lisa Ayres, CA 92276

Robert Hofmann, CA 92277

James Knight, CA 92277

Vanessa Souza, CA 92277

Laura Valentine, CA 92277

David Woods, CA 92277

Jace Ribblett, CA 92284

Ned Porter, CA 92308

Karen Proctor, CA 92313

Cindy Lalonde, CA 92315

Annette Johnson, CA 92316

Patricia Cuesta, CA 92317

Loretta Airaghi, CA 92321

Kofi Donkor, CA 92324

Megan Mescher, CA 92324

Kenneth Vandusen, CA 92325

Elsa Murdoch, CA 92333

Sunshyne Leyba, CA 92336

Franci Taylor, CA 92337

Margo Alexander, CA 92342

Holly Miller, CA 92345

Adriene Moore, CA 92345

Catherine Smith, CA 92345

Shelley Valadez, CA 92345

Nicholas Warino, CA 92345

Lynette Adelson, CA 92346

Barbara Leelhasuwan, CA 92346

Michela Ratto, CA 92346

Dean Sundquist, CA 92346

James Ferranti, CA 92352

David Bee, CA 92354

Richard Guth, CA 92354

Rivera Nivar, CA 92359

David Leonard, CA 92363

Urvashi Barua, CA 92373

Judith Whitehouse, CA 92373

Chris Clautice, CA 92374

Yolanda Garnicahickey, CA 92374

Keith Moore, CA 92374

Randy Morris, CA 92374

Alex Zhigimont, CA 92374

Toni Formby, CA 92376

Stephanie Gleason, CA 92376



3435 Wilshire Blvd., Ste. 385
Los Angeles, CA 90010
(213) 251-3688

Adeline Rosales, CA 92376

Cheryl Piri, CA 92378

Rosalie Redmile, CA 92382

Sarah Hatchell, CA 92386

Connie Harris, CA 92392

Juanita Murray, CA 92392

Linda Neumaier, CA 92392

Michael Oliver, CA 92392

Eddie Smith, CA 92392

Lydia Burks, CA 92394

Roberto Cardenas, CA 92394

Evelia Gomez, CA 92394

Lee Arvinger, CA 92395

Ariene Bennett, CA 92395

Marsha Owens, CA 92395

Sharon Dougherty, CA 92397

Kathryn Boatman, CA 92399

Gay Hardy, CA 92399

Heather Longyear, CA 92399

Helen Reynaud, CA 92399

Severiana Jordan, CA 92404

Susan Fleming, CA 92501

Dianne Hughes, CA 92501

Shavon Shegog, CA 92501

Gabriel Flores, CA 92503

Sandra Neal, CA 92503

Kathy Sutherland, CA 92503

Paula Allbeck, CA 92504

Melissa Banda, CA 92504

Jason Hackman, CA 92504

Ladanta Heriman, CA 92504

Martin Martinez, CA 92504

Tiffany Farr, CA 92505

Juanita Mckenzie, CA 92505

Kathy Mcneilly, CA 92505

Kimberly Romero, CA 92505

Jonathan Green, CA 92506

Debra Rivera, CA 92506

Robin Sinkhorn, CA 92506

Stephanie Stolzenberg, CA 92506

Glenn Williams, CA 92506

Michael Esparza, CA 92507

Nora Moti, CA 92507

Natalie Ralston, CA 92507

Emma Wilson, CA 92507

Shihui Yang, CA 92507

Ruth Lumsdon, CA 92508

Ellen Schaub, CA 92508

Suzanne Ramirez, CA 92509

Lorena Torres, CA 92509

Marty Torres, CA 92509

Jayson Sandoval, CA 92517

Ana Cotton, CA 92521

George Rolla, CA 92530

Linda Taylor, CA 92530

Au Ngo, CA 92532

Richard Provencio, CA 92532

Sylvia Ross, CA 92532

Debra Person, CA 92543

Margaret Marsden, CA 92544



3435 Wilshire Blvd., Ste. 385
Los Angeles, CA 90010
(213) 251-3688

Anthony Moya, CA 92544

Lisa Ostrow, CA 92544

Mark Branyon, CA 92548

Charles Meece, CA 92549

Paul Martin, CA 92553

Lilia Salais, CA 92553

Monica Woodward, CA 92553

Timothy Cobos, CA 92555

Carola Fabiola Galvez, CA 92555

David Hyde, CA 92557

Renee Osburn, CA 92557

Carlos Morfin, CA 92561

Shawn Hug, CA 92562

Jan Principe, CA 92562

Marsha Burkhalter, CA 92563

Chanstay Corlew, CA 92563

Robert Decubellis, CA 92563

Dorothy Gerard, CA 92563

Wilbur Miller, CA 92563

Paul Smith, CA 92563

Billie Kelpin, CA 92567

Linda Adams, CA 92570

Johnny James, CA 92570

Valerie Jones, CA 92570

Fred Pedregon, CA 92570

Robert Gyngard, CA 92582

Angela Johnson, CA 92582

Chris Amestoy, CA 92584

Karen Marshall, CA 92584

Dolore Scorzo, CA 92584

Charlotte Shifflet, CA 92584

Laurie Stuart, CA 92585

Debra Hall, CA 92586

Carol Luevano, CA 92586

Sheila Monaghandavis, CA 92586

Shari Palmer, CA 92586

Veronica Poss, CA 92586

Eileen Snow, CA 92586

Linda Sproul, CA 92587

John Pozza, CA 92590

Michael Vantrojen, CA 92590

Patsy Calderon, CA 92591

Marcos Camacho, CA 92591

Dolores Esparza, CA 92591

Peggy Hagberg, CA 92591

Josie Madrid, CA 92591

Charyl Malanaphy, CA 92591

Bethany Rogers, CA 92591

Judi Thompson, CA 92591

Robert Audibert, CA 92592

Angelo Lingos, CA 92592

Michael Maginski, CA 92592

Dina Meir, CA 92592

Paul Randall, CA 92592

Danielle Shirley, CA 92592

Mary Vann, CA 92592

Robbin Abeer, CA 92595

Gene Aurand, CA 92596

Kathleen Marquez, CA 92596

Richard Alegre, CA 92602



3435 Wilshire Blvd., Ste. 385
Los Angeles, CA 90010
(213) 251-3688

Susan Byrne, CA 92602
Sarah Millerberg, CA 92602
Neda Moayedi, CA 92602
Phaeryn Sheehan, CA 92602
Tom Wiedemann, CA 92602
Youmin Zhao, CA 92602
Earl Biven, CA 92603
Paniz Ebrahimi, CA 92603
Debi Lambert, CA 92603
Jenny Lamott, CA 92603
Peggy Meadows, CA 92604
Gwen Oden, CA 92604
Justin Stone, CA 92604
Solaimani Ferri, CA 92606
Susan Leinberger, CA 92606
Douglas Mason, CA 92606
Patricia Messerly, CA 92606
Christine Penning, CA 92606
Nicole Kroesen, CA 92610
Kristen Allison, CA 92612
Karen Barnett, CA 92612
Paul Kiburis, CA 92612
Christina Krause, CA 92612
Frank McGill, CA 92612
Lynnann Williamson, CA 92612
Nira Brand, CA 92614
Maria Centeno, CA 92614
Raeleen Endo-Russell, CA 92614
Lin Hong, CA 92614
Tikiri Karunasundera, CA 92614

Steve Murow, CA 92614
Lori Wallace, CA 92614
Kathy White, CA 92614
Adriana Briscoe, CA 92617
Joanne Donovan, CA 92617
Tira Palmquist, CA 92617
Courtney Costello, CA 92618
Serap Frautschy, CA 92618
Jeffrey Reznic, CA 92618
Behraam Baqai, CA 92620
Michael Cobin, CA 92620
Adrienne Escoe, CA 92620
David Kapsner, CA 92620
Rieva Lesonsky, CA 92620
Mili Mehta, CA 92620
Clare Greene, CA 92624
Daniel Gil, CA 92625
Joanne Hunt, CA 92625
Patricia McCormick, CA 92625
Bill Schenker, CA 92625
Ruth Silver, CA 92625
Tamar Wilson, CA 92625
Robert Getter, CA 92626
cristina mayer, CA 92626
Philip McGovern, CA 92626
Conor Sontag, CA 92626
Larry Weinheimer, CA 92626
Crystal Willis, CA 92626
Gerardo Ambriz, CA 92627
Steven Behrens, CA 92627



3435 Wilshire Blvd., Ste. 385
Los Angeles, CA 90010
(213) 251-3688

Susan Forbath, CA 92627

Stephen Hennessey, CA 92627

Tracie Hoffman, CA 92627

Damian Perry, CA 92627

Laura Ricke, CA 92627

James Thomas, CA 92627

Donna Tranter, CA 92627

Axel Truwill, CA 92627

Janice Turner, CA 92627

Marie Wencel, CA 92627

Sherri Eaton, CA 92629

Jeff Fleming, CA 92629

Lisa Kopelman, CA 92629

John Kucera, CA 92629

Lisa Mckee, CA 92629

Richard Moran, CA 92629

Monte Yoder, CA 92629

Gretchen Adin, CA 92630

Linda Burkholder, CA 92630

Jose Cuevas, CA 92630

Michele Dinneen, CA 92630

irving engel, CA 92630

John Flora-Tostado, CA 92630

Elaine Froome, CA 92630

Connie Martin, CA 92630

Shaiko Mukurazhizha, CA 92630

Dejbakhsh Nader, CA 92630

Mary Brogdon, CA 92637

Debra David, CA 92637

Marilyn Giss, CA 92637

Ramesh Joshi, CA 92637

Anne Llewellyn, CA 92637

Debbie Lowe, CA 92637

Delilah Manary, CA 92637

Joseph Meyer, CA 92637

Barbara Sprayregen, CA 92637

Patricia Boyle, CA 92646

John Briody, CA 92646

Carol M. Correia, R.N., M.S., CA 92646

Mona Cortez, CA 92646

Kelly Elder, CA 92646

Ronald Gould, CA 92646

Steve Graham, CA 92646

Gabrielle Hass, CA 92646

Jennifer Jahnke, CA 92646

Sally Kanarek, CA 92646

suzanne lockhart, CA 92646

Maria Mastropaolo, CA 92646

Ginette Nourse, CA 92646

MOKHTAR SHAWKY, CA 92646

Kathy Wanchek, CA 92646

Lisa Welcher, CA 92646

Joseph Harris, CA 92647

Patrick Kennedy, CA 92647

David Kurien, CA 92647

Becky Roepke, CA 92647

Rosemary Rosales, CA 92647

Thomas Cammann, CA 92648

Kristine Cerone, CA 92648

Carole Fulford, CA 92648



3435 Wilshire Blvd., Ste. 385
Los Angeles, CA 90010
(213) 251-3688

Eleanor Gruenebaum, CA 92648

Amy Hanson, CA 92648

Karen Kettler, CA 92648

Shelley Lowrey, CA 92648

Lisa Martinez, CA 92648

Timothy Murphy, CA 92648

Priscilla Taylor, CA 92648

Cheri Atkinson, CA 92649

Sarah Gibson, CA 92649

Tam Glunt, CA 92649

Randall Keeth, CA 92649

Rick Orr, CA 92649

Sarah Pirch, CA 92649

Rick Shearer, CA 92649

Tom Stanton, CA 92649

Sandra Hartness, CA 92651

Jolie Jensen, CA 92651

Glenna Lovett, CA 92651

Elsa Mitani, CA 92651

George Ripley, CA 92651

Alexander Rounaghi, CA 92651

Wendy Tenebaum, CA 92651

Lauren Dibiasi, CA 92653

Valerie Estrada, CA 92653

Ivo Gough Eschrich, CA 92653

Courtney Kim, CA 92653

Bertha Torres, CA 92653

Socorro Alvarez, CA 92655

Quy Bao, CA 92655

Martha Ramirez, CA 92655

Lorie Cohen, CA 92656

Anne Dalluge, CA 92656

Melissa Deveikis, CA 92656

Rachel Felix, CA 92656

Dru Kaplan, CA 92656

Elizabeth Mcgrath, CA 92656

Maria Perez, CA 92656

Todd Schoedel, CA 92656

Kevin Steele, CA 92656

Linda Westlake, CA 92656

Lawrence Kugelman, CA 92657

Eugene Spiritus, CA 92657

Kevin Vuchinich, CA 92657

Toni Antonacci, CA 92660

Goli Aydin, CA 92660

John Dickinson, CA 92660

Lauren Henry, CA 92660

Robert Herbst, CA 92660

Jan Luymes, CA 92660

Yolanda Mendiveles, CA 92660

Peggy Pugh, CA 92660

Robert Hampton, CA 92661

Cheryl Freeman, CA 92663

Gina Gunal, CA 92663

Bonnie Jeannette, CA 92663

William Kirwin, CA 92663

Holly Thibodeaux, CA 92663

Mike Willison, CA 92663

Sherry Price, CA 92672

Theresa Recht, CA 92672



3435 Wilshire Blvd., Ste. 385
Los Angeles, CA 90010
(213) 251-3688

Leongah Wheeler, CA 92672

Barbara Bernal, CA 92673

Amanda Einhorn, CA 92673

James Guilfoil, CA 92673

Anthony Hewes, CA 92673

Ronald Koby, CA 92673

Jessica Labbe, CA 92673

Janet Leger, CA 92673

Andrew Lichty, CA 92673

John Mairs, CA 92673

Steven Bellomo, CA 92675

Kirsten Mickelson, CA 92675

Mark Perez, CA 92675

Mark Rodrigues, CA 92675

Nicole Herold, CA 92676

Rhonda Baron, CA 92677

James Birdsall, CA 92677

Rosalind Chasman, CA 92677

Ellen Eber, CA 92677

Jacob Faigin, CA 92677

Thomas Fitch, CA 92677

Tina Freeland, CA 92677

Lara Horgan, CA 92677

Bahman Joorabchi, CA 92677

Gary Olson, CA 92677

Nader Peikar, CA 92677

Anne Perry, CA 92677

Jeanine Roche, CA 92677

Sadia Siddiqui, CA 92677

David White, CA 92677

Greg Young, CA 92677

Vicki Iacono, CA 92678

Marian Ballog, CA 92679

Peggy Calcagnie, CA 92679

Colleen Daniel, CA 92679

Jeffrey Dreyer, CA 92679

Michelle Graham, CA 92679

Stacy Hagen, CA 92679

Josefina Azcona, CA 92683

Regina Christ, CA 92683

Peter Haaker, CA 92683

John Parry, CA 92683

Viet Pham, CA 92683

Gina Thompson, CA 92683

Catherine Besselmanhuescher, CA 92688

Robert Dorman, CA 92688

Purya Ghrabeti, CA 92688

Jennifer Jenrette, CA 92688

Erik Sandstrom, CA 92688

Phillip Woodham, CA 92688

Dorothy Andrews, CA 92691

Carolyn Cohn-Morros, CA 92691

Wesley Jung, CA 92691

Patrick Knotts, CA 92691

Priscilla Monroe, CA 92691

John Mooney, CA 92691

Amy Moore, CA 92691

Michael Sappingfield, CA 92691

Paul Swanson, CA 92691

Jolanta Woog, CA 92691



3435 Wilshire Blvd., Ste. 385
Los Angeles, CA 90010
(213) 251-3688

Elizabeth Aronson, CA 92692

Dixie Auringer, CA 92692

Sher Azizi, CA 92692

Kenneth Ballan, CA 92692

Cheryl Boyett, CA 92692

Jack Brumfield, CA 92692

Joy Chart, CA 92692

Hamid Fadavi, CA 92692

Mary Glackin, CA 92692

Robert Gonter, CA 92692

Rita Knisely, CA 92692

Diane Nixon, CA 92692

Annette Ohuche, CA 92692

Pamela Perry, CA 92692

James Tam, CA 92692

Mark Delaurence, CA 92694

Susan Knapp, CA 92694

Greg Prouty, CA 92694

Jamie Browning, CA 92698

Jesus Adorno, CA 92701

Eliza Martinez, CA 92701

Simone Ponce, CA 92701

Robert Unetic, CA 92701

Manuel Villalba, CA 92703

Angel Cardoza, CA 92704

Veronica Lopez, CA 92704

Karen Allen, CA 92705

Florence Bishop, CA 92705

Robert Bowman, CA 92705

Christe Bruderlin-Nelso, CA 92705

Kathleen Calder, CA 92705

Santos Cortez, CA 92705

Louise Davy, CA 92705

Deborah Dean, CA 92705

Paula Gelman, CA 92705

Lydia Levin, CA 92705

Cherie Phipps, CA 92705

Maggie Ryan, CA 92705

Trisha Shipcott, CA 92705

Linda Warde, CA 92705

Laura Atkinson, CA 92706

Quan Dinh, CA 92706

Paula Gates, CA 92706

Natalie Rankin, CA 92706

Donna Drizin, CA 92707

Leanne Carter, CA 92708

Gayle Fenton, CA 92708

Heidi Nguyen, CA 92708

Eileen Powell, CA 92708

Gabriel Talavera, CA 92708

Lee Fink, CA 92780

Amy Greyson, CA 92780

Doris Kollias, CA 92780

Hillary Streichenberger, CA 92780

Gordon Thomson, CA 92780

Virginia Tibbetts, CA 92780

Patricia Schuck, CA 92781

Gonzalo Ferro, CA 92782

Ronald Imus, CA 92782

Susan Keefe, CA 92782



3435 Wilshire Blvd., Ste. 385
Los Angeles, CA 90010
(213) 251-3688

Quang Wong, CA 92782
Brian Dang, CA 92801
Mary Delgado, CA 92801
Schwanda Grant, CA 92801
Jolynn Ibanez, CA 92801
Farhana Rawnaq, CA 92804
Doug Benoit, CA 92805
Stephanie Butler, CA 92805
David Cartwright, CA 92806
C Ford, CA 92806
Mario Gerace, CA 92807
Kimberly Leshin, CA 92807
Debra Martin, CA 92807
K McDon, CA 92807
Barry Staymates, CA 92807
Lonnie Hahn, CA 92808
Carole Tamme, CA 92808
Linda Vanwormer, CA 92808
Penny Bowman-Mcwright, CA 92821
Bruce Laclair, CA 92821
Shannon Morisako, CA 92821
Lauren Perkins, CA 92821
Joyce Wills, CA 92821
Peter Lin, CA 92823
William Lackey, CA 92825
Maria Garcia, CA 92831
Joanna Johnson, CA 92831
Sandra Park, CA 92831
Leo Song, CA 92831
Kenny Tokusato, CA 92831

Bryan Barboz, CA 92832
Julie Dufau, CA 92832
Jennifer Egan, CA 92833
Teresa Franco, CA 92833
Ingrid Garner, CA 92835
Kenneth Green, CA 92835
Gavin Watt, CA 92835
Mary Bollong, CA 92840
Cathleen Cardoz, CA 92840
Maria Espinoza, CA 92840
Taryn Waddle, CA 92840
Janice Smallwood, CA 92843
Gonzalo Ortega, CA 92844
Jennifer Vargas, CA 92845
Cuba Munsey, CA 92856
Green Charoletta, CA 92860
Rosa Marquez, CA 92860
Lorraine Gurnari, CA 92865
Barbara Nelson, CA 92866
Terry Nowotarski, CA 92866
Valarie Brumfield, CA 92867
Janelle Farkas, CA 92867
Kazuo Furusawa, CA 92867
Prarthana Mohan, CA 92867
Janice Shelton, CA 92867
Jared Mendez, CA 92868
Tawny Robinson, CA 92868
Alan Aidekman, CA 92869
Ronald Dunbar, CA 92869
Kathryn England, CA 92869



3435 Wilshire Blvd., Ste. 385
Los Angeles, CA 90010
(213) 251-3688

Vicki James, CA 92869
Saskia Knight, CA 92869
Gary Manulkin, CA 92869
Everett Martinez, CA 92869
Thomas Rapport, CA 92869
Charles Robinson, CA 92869
Patricia Duffie, CA 92870
Barbara Hearnnes, CA 92870
Armando Morel, CA 92870
Jacqueline Olivier, CA 92870
David Hibbetts, CA 92879
Anne Johnson, CA 92879
Nora Gomez, CA 92880
JEANINE MAHONEY, CA 92880
Garrett Ball, CA 92881
Paul Carmichael, CA 92881
Charlie Lachance, CA 92881
Peggy Mutsch, CA 92881
Jill Ross, CA 92881
Roseanna Barron, CA 92882
Cynthia Chavez, CA 92882
Lance Frantzich, CA 92882
Catrina Paez, CA 92882
Ruben Saldana, CA 92882
Jackie Hearnns, CA 92883
Linda Limberg, CA 92883
Sally DePoy, CA 92887
Jim Heaviside, CA 92887
Marguerite Mulhall, CA 92887
Jennifer Nichols, CA 92887

Heather Aebi, CA 93001
Mike Blacker, CA 93001
Caryn Carroll, CA 93001
Dennis Hall, CA 93001
Donald Hill, CA 93001
Barbara Urban, CA 93001
Timothy Vandehey, CA 93001
Jojo Alvarez, CA 93003
Bruce Barrios, CA 93003
Carl Clapham, CA 93003
Erica Connell, CA 93003
Dorian Guerrero, CA 93003
Marsha Morrow, CA 93003
Sharon Anglum, CA 93004
Stephen Ginn, CA 93004
Rita Mercado, CA 93004
Benjamin Ayala, CA 93010
Margaret Doten, CA 93010
Joan Handzel, CA 93010
Melissa Reynolds, CA 93010
Bob Rust, CA 93010
Patricia Carney, CA 93012
Gloria Deaton, CA 93012
Dave McLaughlin, CA 93012
Barbara Metier, CA 93012
Meleese Seigler, CA 93012
Kevin Smith, CA 93012
Gregory Speth, CA 93012
Margurite Stenberg, CA 93012
Linda Hernandez, CA 93013



3435 Wilshire Blvd., Ste. 385
Los Angeles, CA 90010
(213) 251-3688

Gene Miller, CA 93013
Jeanne Cantaro, CA 93015
Marilyn Marme, CA 93021
Tom Martinez, CA 93022
Lanae Carter, CA 93023
Robert Dodge, CA 93023
Jan Helfrich, CA 93023
Jinx Mccune, CA 93023
Judy Rosenthal, CA 93023
Sandra Rowse, CA 93023
W Slaughter, CA 93023
James Null, CA 93024
Pearl Montorio, CA 93030
Silvano Pivato, CA 93030
Cheryl Daniels, CA 93033
Victoria Borjesson, CA 93035
Jennifer Clancy, CA 93035
Kara Gastelum, CA 93035
David Harper, CA 93035
Alison Norris, CA 93035
Dawn Oneill, CA 93035
Robert Rubin, CA 93035
Sylvia Salas, CA 93035
Ritchie Wimberly, CA 93035
Michael Combs, CA 93041
Cynthia Aguilar, CA 93060
Tony Luboff, CA 93060
Joseph Simpson, CA 93060
Claudia Eaton, CA 93063
Henrik Larsen, CA 93063

Christopher Mcadamis, CA 93063
Anthony Sgaraglino, CA 93063
William Sutton, CA 93063
Claude Cantin, CA 93065
Barbara Cieslak, CA 93065
Sandra Gill, CA 93065
Joanne Hewitt, CA 93065
Jamie Taylor, CA 93065
Sanford Weisberg, CA 93065
Kathleen Moacanin, CA 93066
Jeffrey Graham, CA 93067
Christine Dawkins, CA 93101
Cris Hamilton, CA 93101
Laura Knight, CA 93101
Alaina Kwasizur, CA 93101
Nancy Marriott, CA 93101
Rita Moya, CA 93101
Lin Rolens, CA 93101
John Skotchdopole, CA 93101
Barry Spector, CA 93101
Karen Atkins, CA 93105
Judy Cleary, CA 93105
Anthony Fischer, CA 93105
Kim Gross, CA 93105
Andrew Bermant, CA 93108
Amanda Berry, CA 93108
Burks Hamner, CA 93108
Patricia Hughes, CA 93108
Margaret Pearson, CA 93108
Dan Wright, CA 93108



3435 Wilshire Blvd., Ste. 385
Los Angeles, CA 90010
(213) 251-3688

Vicky Blum, CA 93109

Katherine Bonfilio, CA 93109

Ted Chiles, CA 93109

Carolyn Sacks, CA 93109

Susan Bell, CA 93110

claudette roehrig, CA 93110

Theresa Sanitate, CA 93110

Rosemary Fatano, CA 93111

Teena Grant, CA 93111

Joanna Lara, CA 93111

James Sirianni, CA 93111

Ana Citrin, CA 93117

Frank Farwell, CA 93117

Kyle Furlong, CA 93117

Anelise Salvo, CA 93117

Inez Provencio, CA 93202

Jennifer House, CA 93221

Jack Lara, CA 93221

John Peters, CA 93222

Circe Cox, CA 93225

Emily Burnias, CA 93230

Sylvia Cordero, CA 93230

Tasha Mcirvin, CA 93240

Tracy Nardiello, CA 93247

Evelina Huizar, CA 93256

Carol Jett, CA 93257

Bonnie Karlea, CA 93257

Theodore Pizanis, CA 93257

Lauri Adair, CA 93263

Elenora Moats, CA 93263

Jerry Hawley, CA 93274

Sally Carter, CA 93277

Darrell Chudej, CA 93277

Angelina Eich, CA 93277

Karen Kirkpatrick, CA 93277

Diane Post, CA 93277

Susan Radtke, CA 93277

Adria Warren, CA 93277

Carol Harrison, CA 93279

Colleen Brelje, CA 93283

Marian Kuster, CA 93291

Linda Swaim, CA 93291

Abel Tavarez, CA 93291

Benjamin Newcomer, CA 93292

Marlina Aran, CA 93304

Karen Cooley, CA 93304

Barbara Mattick, CA 93304

Donald Bender, CA 93306

Belva Bradshaw, CA 93308

Miguel Mariscal, CA 93308

Janet Cogdill, CA 93309

Michelle Roberts, CA 93309

Ernest Solano, CA 93309

Fredrick Turner, CA 93309

Valerie Black, CA 93311

Lori Braschler, CA 93311

Yvonne Cavanagh, CA 93311

Marklewisbrown Heckendorn, CA 93311

Elizabeth Primrose, CA 93311

Priscilla Wright, CA 93311



3435 Wilshire Blvd., Ste. 385
Los Angeles, CA 90010
(213) 251-3688

Casey Yeazel, CA 93311
Becky Wright, CA 93312
Val Barron, CA 93313
Bonnie Gallegos, CA 93313
Brian Russom, CA 93313
Ricardo Salas, CA 93390
Erin Englund, CA 93401
Marilyn Farmer, CA 93401
Sandra Giberson, CA 93401
Vikas Jammalamadaka, CA 93401
Joann Merver, CA 93401
Susan Olson, CA 93401
Patricia Robinson, CA 93401
Judith Serafin, CA 93401
William Tuculet, CA 93401
Kara Woodruff, CA 93401
Carolyn Porco, CA 93402
Richard Schermerhorn, CA 93402
Michelle Turner, CA 93402
Christy Anderson, CA 93405
Germaine Casola, CA 93405
Thomas Flanigan, CA 93405
Dee Ann Hairgrove, CA 93405
Carol Sexton, CA 93405
Nancy Holman, CA 93420
Robin Werderits, CA 93420
Michele Coombs, CA 93422
Lynne Higgins, CA 93422
Denise Nickeson, CA 93422
Joseph Nickless, CA 93422

Rayna Ortizbochum, CA 93422
Crissa Pisa, CA 93422
Catherine Porter, CA 93422
Harry Williamson, CA 93422
Daniel Garcia, CA 93428
Janet Lyon, CA 93428
Suzann Love, CA 93430
Judy Guarnera, CA 93433
Judythe Guarnera, CA 93433
Jennifer Mangum, CA 93433
Peter Anderson, CA 93436
Genese Izuno, CA 93436
Frank Matela, CA 93436
Leilani Mccullough, CA 93436
Anita Withers, CA 93440
Kim Barrett, CA 93442
Robert Jonez, CA 93442
Caroline Brower, CA 93444
Lee Durard, CA 93444
Ryan Tafoya, CA 93444
Lynn Davis, CA 93446
Nancy Jambor, CA 93446
Robert Jordan, CA 93446
Del Olds, CA 93446
Dennis Olivier, CA 93446
Donna Raymond, CA 93446
Stuart Toomey, CA 93446
Gary Wray, CA 93446
Marcella Gelman, CA 93449
Paul Vangerwen, CA 93449



3435 Wilshire Blvd., Ste. 385
Los Angeles, CA 90010
(213) 251-3688

Gael Mueller, CA 93453
Diana Corral, CA 93454
Erika Culley, CA 93455
Sharon Haneman, CA 93455
Judith Lazzarini, CA 93455
Pam Martin, CA 93455
Larry Mcduff, CA 93455
George Fischer, CA 93458
Loren Duffy, CA 93460
Michael Rhodes, CA 93460
Rona Barrett, CA 93463
Joyce Johnson, CA 93463
John Porter, CA 93465
Janet Kehlor, CA 93505
Michael Glavin, CA 93510
Sandra Gunther, CA 93510
Steven Sheffield, CA 93510
Karen Keehn, CA 93514
Karyle Tong, CA 93514
William Michael, CA 93526
Damien Jacotin, CA 93527
Joan Tetreault, CA 93531
Matthew Britton, CA 93535
Tiffany Countryman, CA 93535
Ian Guyton, CA 93535
Donna Mcnew, CA 93535
Tanisha Rodriguez, CA 93535
Carol Trees, CA 93535
Virginia Arcos, CA 93536
Clare Gmur, CA 93536

Gabriel Partida, CA 93536
Madeline Ramirez, CA 93536
Felicia Scott, CA 93536
Judy Wickman, CA 93545
Douglas Stewart, CA 93546
Hoang Baumann, CA 93550
Raymundo Perales, CA 93550
Bonnie Vaughan, CA 93550
Amina Vela, CA 93550
Olivia Carchi, CA 93551
Cuthbert Lawry, CA 93551
Dennis Carey, CA 93552
Cynthia Bradley, CA 93555
Ashton Dunn, CA 93555
Gaynell Schiller, CA 93555
James Stanford, CA 93555
Naomi Heinsma, CA 93556
Adelle Gruett, CA 93561
Denise Rowles, CA 93561
Raymond Vaughn, CA 93561
Duane Aitken, CA 93599
Diane Curfman, CA 93611
Elysia Dambrosia, CA 93611
Cindy Farris, CA 93611
Glen Westersund, CA 93611
Jerry Walker, CA 93612
Gale Okazaki Hugh, CA 93614
Jim Betts, CA 93619
Juan Garcia, CA 93619
Denise Gravano, CA 93619



3435 Wilshire Blvd., Ste. 385
Los Angeles, CA 90010
(213) 251-3688

Greg Griffin, CA 93619
Carolyn Kraft, CA 93619
Thomas Sims, CA 93619
Judie Visser, CA 93619
Julie Young, CA 93619
Valerie Spongberg, CA 93631
Judith Pucci, CA 93636
Ben Graham, CA 93638
Sharon Willy, CA 93643
Polly Rotan, CA 93654
Jordan Telford, CA 93657
Sandra Barbo, CA 93662
Gus Longoria, CA 93702
Kate Mcknight, CA 93703
Joseph Barron, CA 93704
Janet Bray, CA 93704
Ivy Darden, CA 93704
Michael Garcia, CA 93704
Adela Gonzalez, CA 93704
P Hansen, CA 93704
Joann Mccarthy, CA 93704
Emily Vega, CA 93704
Esperanza Velazco, CA 93704
Kiki Wells, CA 93704
Rene Cisneros, CA 93705
Elizabeth Madrigal, CA 93705
Paula Singer, CA 93705
Nancy Godwin, CA 93710
Elaine Cavitt, CA 93711
Marsha Conant, CA 93711

Fredricka Del Carlo, CA 93711
Geetanjali Srivastava, CA 93711
Anne Staley, CA 93711
Teddy Usude, CA 93711
Roberta Atkinson, CA 93720
Krista De La Torre, CA 93720
Juan Herrera, CA 93720
Cameron Rosso, CA 93720
Erin Smith, CA 93720
Doug Gordon, CA 93721
Hannah Degroot, CA 93722
Billie Hardcastle, CA 93722
Roxanne Hinds, CA 93722
Carla Manning, CA 93722
Manuel Graves, CA 93723
Mian Ijaz, CA 93725
Barbara Ortiz, CA 93725
Joyce Gonzalez, CA 93726
Michael Mathies, CA 93726
Bonnie Pavlovich, CA 93726
Warren Vang, CA 93726
Irma Vera, CA 93726
Dawn Williams, CA 93726
Samantha Perez, CA 93727
Carlos Sanchez, CA 93727
Lindsay Shaver, CA 93728
Victor Bergman, CA 93729
Leslie Hoyt, CA 93730
Lloyd Wamhof, CA 93730
Elaine Mcgraw, CA 93744



3435 Wilshire Blvd., Ste. 385
Los Angeles, CA 90010
(213) 251-3688

Aramis Miller, CA 93747

Kate Innis, CA 93901

Gary Jones, CA 93901

S Norris, CA 93901

Barbie Souter, CA 93901

Marisol Gonzalez, CA 93905

Ben Carrillo, CA 93906

Rosa Dozal, CA 93906

Ronald Genauer, CA 93906

Elena Lagrimas, CA 93906

Mary Vought, CA 93906

Carl Hazen, CA 93907

Weston Miller, CA 93907

Janice Mulvey, CA 93907

Patricia Arias, CA 93908

Catherine Fanoë, CA 93908

Mary Eileen Kiniry, CA 93908

Pamela Snyder, CA 93908

Michael Weaver, CA 93922

Myrna Brandwein, CA 93923

Gary Jepson, CA 93923

Jenny Lutes, CA 93923

Diane Woodend, CA 93923

Kenneth McClintock, CA 93926

Curtis Mukes, CA 93933

Laura Allen, CA 93940

Elaine Bachmann, CA 93940

Steven Crain, CA 93940

Colleen Devlin, CA 93940

Roseanne Fischer, CA 93940

Sandra Fowler, CA 93940

Christopher Kneisley, CA 93940

Barbara Marron, CA 93940

Regina Marshall, CA 93940

Juan Rodriguez, CA 93940

Nina Rosete, CA 93940

Niccole Tiffany, CA 93940

Maureen Vieth, CA 93940

Elizabeth Weber, CA 93940

Marianne Grover, CA 93950

Linda Hylle, CA 93950

Janet MCGough, CA 93950

Donna Phillips, CA 93950

Angelique Simons, CA 93950

Maryadine Washington, CA 93955

Russell Kinley, CA 93960

Robert Gold, CA 94002

Robin Mckoy, CA 94002

Carol Molyneux, CA 94002

Kay Yoshida, CA 94002

Ann Whittemore, CA 94005

Mike Alleman, CA 94010

Maureen Boland, CA 94010

Peter Borocz, CA 94010

Sophie Colefoster, CA 94010

Richard Davis, CA 94010

Lynn Feeny, CA 94010

David Jen, CA 94010

Dotti Letourneau, CA 94010

Lenny Low, CA 94010



3435 Wilshire Blvd., Ste. 385
Los Angeles, CA 90010
(213) 251-3688

Ramon Maghsoudi, CA 94010
Sidney Mobell, CA 94010
William Pace, CA 94010
Jennifer Parker, CA 94010
Charlotte Petri, CA 94010
Judy Swanson, CA 94010
Gary Toothman, CA 94010
Monroe Cooper, CA 94014
Edwin Lansang, CA 94014
Irene Marin, CA 94014
Ana Montes, CA 94014
Concepcion Cavales, CA 94015
Kathleen Cunnie, CA 94015
Kendra Elliott, CA 94015
Rosario Polis, CA 94015
Deborah Porter, CA 94017
Tricia Dell, CA 94018
Sabrina Jewell, CA 94019
Lisa Mccaffrey, CA 94019
Penny Oneal, CA 94019
Sharon Ruhland, CA 94019
Jenny Skoble, CA 94019
Stephen Friedman, CA 94022
Sheryl Heckman, CA 94022
Mary Mills, CA 94022
Elfi Montes, CA 94022
Pam Rasmussen, CA 94022
Francine Reynolds, CA 94022
Mary Hall, CA 94024
Barbara Mclellan, CA 94024

Cynthia Sweeney, CA 94024
Leslie Alston, CA 94025
Dimitra Anderson, CA 94025
John Beardslee, CA 94025
Nancy Bush, CA 94025
Kevin Collins, CA 94025
William Dower, CA 94025
Susan Freyberg, CA 94025
Judith Kleinberg, CA 94025
Jennie Kosko, CA 94025
Marissa Pike, CA 94025
Kathleen Riggins, CA 94025
Marilyn Spence, CA 94025
Polly Wingfield, CA 94025
Tom Gelbach, CA 94027
Tom Hutton, CA 94027
Stacey Kertsman, CA 94027
Anne Peterson, CA 94027
Deborah Pinkston, CA 94027
David Popowitz, CA 94027
Nina Else, CA 94028
Danielle Guttman, CA 94028
Paul Helce, CA 94028
Judy Klein, CA 94028
Helge Ternsten, CA 94028
Thomas Lightner, CA 94030
Ann Oleary, CA 94030
Yolanda Parker, CA 94030
Caitlin Reavey, CA 94030
Stephanie Allen, CA 94035



3435 Wilshire Blvd., Ste. 385
Los Angeles, CA 90010
(213) 251-3688

Joseph Armstead, CA 94040

Corinne Callan, CA 94040

Richard Curtis, CA 94040

Ann Kato, CA 94041

Shreyes Seshasai, CA 94041

Peter Spangler, CA 94041

Joyce Tucker, CA 94041

Samantha Bears, CA 94043

Abigail Clark, CA 94043

Carole Flores, CA 94043

Walter Goode, CA 94043

Rebecca Jensen, CA 94043

Brittany Mcdonald, CA 94043

Saghi Moghadam, CA 94043

Evelyn Nordberg, CA 94043

Laurie Palmer, CA 94043

Bernie Rodgers, CA 94043

Karen Brandenberger, CA 94044

Caroline Herter, CA 94044

Nichole Herttua, CA 94044

Robert Meyerson, CA 94044

Laurel Patton, CA 94044

Beth Smerdon, CA 94044

Maryann Campion, CA 94061

Anna Engstrom, CA 94061

Ralph Fallant, CA 94061

Judith Gutierrez, CA 94061

Cheryl Macgregor, CA 94061

Gail Pomerantz, CA 94061

Susan Scott, CA 94061

Mark Siegel, CA 94061

Lora Angelot, CA 94062

Daniel Gibson, CA 94062

Brandon Rule, CA 94062

Melinda Davis, CA 94063

Paulette Elliott, CA 94063

Michele Kuperus, CA 94063

Marla Weber, CA 94063

Ana Oyuela, CA 94064

Michael Rogers, CA 94065

Manique Wijewardena Bloom, CA 94065

Corrine Aragon, CA 94066

Cheryl Hernandez, CA 94066

Kathy Rinetti, CA 94066

Jessica Williams, CA 94066

Mark Albertson, CA 94070

Vivian Brates, CA 94070

Arnulfo Ferfas, CA 94070

Helen Flynn, CA 94070

Marie Monohan, CA 94070

Gregory Brown, CA 94080

Barbara Butler, CA 94080

Caroline Dunn, CA 94080

Robert Merchan, CA 94080

Tom Mullen, CA 94080

Amy Nolan, CA 94080

Colleen Raymond, CA 94080

Raul Reyes, CA 94080

David Taylor, CA 94080

Judy Wedekind, CA 94080



3435 Wilshire Blvd., Ste. 385
Los Angeles, CA 90010
(213) 251-3688

Thomas Williams, CA 94080

Prince Bibee, CA 94085

Michael Carder, CA 94085

Elisabeth Cone, CA 94086

Michael Goltzer, CA 94086

Russell Hudson, CA 94086

William Jenkins, CA 94086

Alec Reitter, CA 94086

Kathleen Tomari, CA 94086

Hao Zhou, CA 94086

Janice Boothe, CA 94087

Carl Cheng, CA 94087

Paul Falworth, CA 94087

Jan Looney, CA 94087

Marilyn Wendler, CA 94087

Alison White, CA 94087

Joseph Batchelder, CA 94089

Michelle Rifkin, CA 94089

Anne Farrah, CA 94102

Allegra Fortunati, CA 94102

Andrea Gomez, CA 94102

Valerie Gruber, CA 94102

William Heaps, CA 94102

Jennifer Levin, CA 94102

Carol Sexton, CA 94102

Bradley Wiedmaier, CA 94102

Rachel Becker, CA 94103

Amy Dipasquale, CA 94103

Derek Dukes, CA 94103

Lucas Foglia, CA 94103

Elisha Greenwell, CA 94103

Chris Hipps, CA 94103

Eamonn Kelly, CA 94103

Bonnie Rose, CA 94103

Victoria Rouse, CA 94103

Shelley Sandusky, CA 94103

Andrea Segura Smith, CA 94103

Sarah Vickers, CA 94103

Margaret Jacobberger, CA 94105

Dulcie Arnold, CA 94107

Natasha Arroyo, CA 94107

Toby Barlow, CA 94107

Michael Bergelson, CA 94107

Katherine Bowdish, CA 94107

Cassandra Caputo, CA 94107

Susan Cote, CA 94107

John Croizat, CA 94107

Martha Dean, CA 94107

Barbara Dickinson, CA 94107

Arthur Dixon, CA 94107

Jeffrey Galyon, CA 94107

Vera Grey, CA 94107

Amy Grigsby, CA 94107

Tal Hutchins, CA 94107

Kody Kilcrease, CA 94107

Joy M, CA 94107

Sally Mccarty, CA 94107

Elizabeth Mcnichols, CA 94107

Robyn Miles, CA 94107

Veronica Munoz, CA 94107



3435 Wilshire Blvd., Ste. 385
Los Angeles, CA 90010
(213) 251-3688

Steven Phillips, CA 94107

David Ropp, CA 94107

Sudesh Singh, CA 94107

Helen Soboski, CA 94107

Ann Spivack, CA 94107

Don Spradlin, CA 94107

Emily Zing, CA 94107

Maria Boutacoff, CA 94108

Gary Cne, CA 94108

Alison Hightower, CA 94108

Howard Holderness, CA 94108

Kirsten Strobel, CA 94108

Rose Abril, CA 94109

Michael Andow, CA 94109

Allison Brown, CA 94109

Roberta Buell, CA 94109

Matthew Castillon, CA 94109

Mary Cody, CA 94109

Gail Defferari, CA 94109

David Goff, CA 94109

Melissa Grindstaff, CA 94109

Robert Hall, CA 94109

Doreen Horowitz, CA 94109

Louise Lowry, CA 94109

Timothy Lucas, CA 94109

Robert Panozzo, CA 94109

Jennie Parrilla, CA 94109

Nicole Pitarre, CA 94109

Jeanne Rizzo, CA 94109

Fred Sherman, CA 94109

Julie Tang, CA 94109

Jennifer Wang, CA 94109

Helene Wenzel, CA 94109

Nancy Williams, CA 94109

Ane Becker, CA 94110

Josephine Bellaco, CA 94110

Lisabeth Castro-Smyth, CA 94110

Patricia Cotter, CA 94110

Suzanne Deblois, CA 94110

Dale Disney, CA 94110

Erika Ehmsen, CA 94110

John Fenno, CA 94110

Consuelo Ferreira, CA 94110

Stuart Gurtman, CA 94110

Charles Hemminger, CA 94110

Connie Hendrix, CA 94110

Ester Hernandez, CA 94110

Mirna Jiron, CA 94110

Benjamin Kim, CA 94110

Nate Koechley, CA 94110

Efrem Korngold, CA 94110

Eric Lamothe, CA 94110

Peter Mattsson, CA 94110

Lisa Messano, CA 94110

Carol O'Donovan, CA 94110

Jodi Perelman, CA 94110

Nicole Petrak, CA 94110

Felisa Preskill, CA 94110

Lori Sinsley, CA 94110

Suzanne Spong, CA 94110



3435 Wilshire Blvd., Ste. 385
Los Angeles, CA 90010
(213) 251-3688

Samuel Stone, CA 94110

Melinda Sullivan, CA 94110

Sasha Wisotsky, CA 94110

Ellen Embry, CA 94111

Barnett Klane, CA 94111

Jared Loewen, CA 94111

Jessica Silvestro, CA 94111

Charlie Stone, CA 94111

Jason Wallach, CA 94111

Brigitte Davila, CA 94112

Dernelio Echegoyen, CA 94112

George Engler, CA 94112

Herbert Jeong, CA 94112

Joe Litehiser, CA 94112

Sarah Machugh, CA 94112

Colby Ostberg, CA 94112

Sara Scanlan, CA 94112

Irene Smith, CA 94112

Robert Strawder, CA 94112

Joaquin Torres, CA 94112

Irene Zbiczak, CA 94112

Mark Ziegler, CA 94112

Michelle Birch, CA 94114

John Brooks, CA 94114

Steven Brown, CA 94114

Laurie Bushman, CA 94114

Lawrence Crickenberger, CA 94114

Gianna Defilippis, CA 94114

Susan Epstein, CA 94114

Helen Ferentinos, CA 94114

Richard Fouts, CA 94114

Stacey Lamirand, CA 94114

Dean Larson, CA 94114

Frank Latko, CA 94114

James Mchugh, CA 94114

Jeffrey Mitchell, CA 94114

Irma Perez, CA 94114

Ruben Perez, CA 94114

Jody Reichel, CA 94114

Robin Rome, CA 94114

Donald Schwarcz, CA 94114

Robert Scott, CA 94114

Edith Souter, CA 94114

Adam Sterling, CA 94114

Dale Tegman, CA 94114

John Wilkie, CA 94114

Christian Williams, CA 94114

Kathleen Yatskan, CA 94114

Nanette Bisher, CA 94115

Alejandra Calderon, CA 94115

Joanna Horsfall, CA 94115

David Isljamovski, CA 94115

Shan Kaur, CA 94115

Gerd Mairandres, CA 94115

Emily Martinez, CA 94115

Maureen Miller, CA 94115

Susan Miller, CA 94115

T o'Shea, CA 94115

Terri Perozzi, CA 94115

Sudie Sides, CA 94115



3435 Wilshire Blvd., Ste. 385
Los Angeles, CA 90010
(213) 251-3688

Robert Starkey, CA 94115
James Walter, CA 94115
Amy Widdowson, CA 94115
Yevgenia Altman, CA 94116
Bryan Boyle, CA 94116
Max Kwok, CA 94116
Carlos Lazo, CA 94116
Diana Puig, CA 94116
Mary Shays, CA 94116
Monique Aas, CA 94117
Tyler Altrup, CA 94117
Jennifer Brown, CA 94117
Brina Bujkovsky, CA 94117
Nicole Censani, CA 94117
Don Ehrlich, CA 94117
Elana Feinberg, CA 94117
Melinda Frenkel, CA 94117
Stephen Hartman, CA 94117
Stephen Herman, CA 94117
Anna Ioakimedes, CA 94117
Courtney Iwanaga, CA 94117
Deborah Jaffe, CA 94117
Pam Kalinowski, CA 94117
Takahiro Kawaguchi, CA 94117
Joe Mullin, CA 94117
Thomas Munn, CA 94117
Travis Peterson, CA 94117
Alexander Pollen, CA 94117
Belinda Presser, CA 94117
Kevin Rasmussen, CA 94117

Stephen Rosenbaum, CA 94117
Aaron Sagin, CA 94117
Susanna Shimizu, CA 94117
Anne Sunderland, CA 94117
David Tang, CA 94117
Renee Ward, CA 94117
Tomohisa Watanabe, CA 94117
Deb Zipp, CA 94117
Katie Albright, CA 94118
John Ball, CA 94118
John Beebe, CA 94118
Andrew Blackwell, CA 94118
Benjamin Byrne, CA 94118
Nicholas Goncharoff, CA 94118
Robin Greg, CA 94118
Terrel Hutton, CA 94118
Christopher Keyes, CA 94118
Faith Lubber, CA 94118
Teya Neff, CA 94118
William Pearson, CA 94118
Kerry Philp, CA 94118
Michael Pinell, CA 94118
Patti Prichard, CA 94118
Peter Roopnarine, CA 94118
Kyra Vargas, CA 94118
Michele Bronson, CA 94121
Michael Coletta, CA 94121
Kristina Dahl, CA 94121
Rikki De Wit, CA 94121
Paul Kirkland, CA 94121



3435 Wilshire Blvd., Ste. 385
Los Angeles, CA 90010
(213) 251-3688

Maryjo Tisor, CA 94121
Sandra Ackers, CA 94122
Jessica Bayer, CA 94122
Myriam Delajara, CA 94122
Michael Fuchs, CA 94122
Jeff Ishizu, CA 94122
Diane Joneslowrey, CA 94122
Courtney Ryan, CA 94122
Anita Sigurdson, CA 94122
Laura Webber, CA 94122
Julie Baeder, CA 94123
Mike Gardner, CA 94123
Martin Gellen, CA 94123
Catherine Howley, CA 94123
Hayley Johnson, CA 94123
Robert Mcgown, CA 94123
Avia Mendez, CA 94123
Janice Moore, CA 94123
Russ Rogers, CA 94123
Luis Uribe, CA 94123
Miguel Galarza, CA 94124
Angelique Vonhalle, CA 94124
Allison Brown, CA 94127
Edith Matulac, CA 94127
Allison Metz, CA 94127
Dieter Meyerhoff, CA 94127
Michelle Childs, CA 94129
Robin Cornwell, CA 94129
Twonnette Pack, CA 94130
Ernesto Alfaro, CA 94131

Gerald Buss, CA 94131
Tod Elkins, CA 94131
Howard Fallon, CA 94131
Kieran Hannon, CA 94131
Alexis Panzer, CA 94131
Ashley Pittson, CA 94131
Michael Shpizner, CA 94131
Steffany Dignum, CA 94132
Youngha Lee, CA 94132
Nancy Mace, CA 94132
Rebecca Nepales, CA 94132
Michele Perlmutter, CA 94132
Jess Wells, CA 94132
Susan Adams, CA 94133
Emley Barbara, CA 94133
Michael Brunner, CA 94133
Linda Burke, CA 94133
Stacy Coghlan, CA 94133
Tom Edgar, CA 94133
Haideen Anderson, CA 94134
Michelle Biondini, CA 94134
Mitch Clark, CA 94134
Rolando Nunez Baza, CA 94134
Jaime Osorio, CA 94134
Michael Walsh, CA 94140
Robert Tessler, CA 94143
Maira Matsui, CA 94158
Kimberly Parolari, CA 94164
Takhong Guan, CA 94301
Gregory Hosono, CA 94301



3435 Wilshire Blvd., Ste. 385
Los Angeles, CA 90010
(213) 251-3688

Mary Nemerov, CA 94301

Ann Phares, CA 94301

Josh Rubietta, CA 94301

Margaret Simmons, CA 94301

Brian Goncher, CA 94303

Rick Jew, CA 94303

Lachen Pence, CA 94303

Thomas Snodgrass, CA 94303

Jj Davis, CA 94304

David Keefer, CA 94305

Barbara Wada, CA 94305

Irene Wapnir, CA 94305

Paul Cegielski, CA 94306

Sarah Cornwell, CA 94306

Megan Dunn, CA 94306

Kevin Hurley, CA 94306

Robert Klein, CA 94306

David Morandi, CA 94306

Joel Rosenberg, CA 94306

Ilya Veygman, CA 94306

Jay Levin, CA 94401

Natalia Nicholson, CA 94401

Tomasi Toki, CA 94401

Amber Farinha, CA 94402

Cynthia Ladd, CA 94402

Elizabeth Landsverk, CA 94402

Julie Neale, CA 94402

Benjamin Rubenstein, CA 94402

Sheila Sandow, CA 94402

Ross Weiner, CA 94402

Karen Biggers, CA 94403

Grace Hassid, CA 94403

Jane Mc Creary, CA 94403

Marianda Fahrnbruch, CA 94404

Nicole Gregory, CA 94404

Jennifer Sand, CA 94404

George Vail, CA 94404

Roxana Wales, CA 94404

John Chase, CA 94501

Anthony Dimaano, CA 94501

Benjamin Finkenbinder, CA 94501

Carlanne Foushee, CA 94501

Jeannine Gravem, CA 94501

Spencer Gross, CA 94501

Jill Hartman, CA 94501

Lori Hitchcock, CA 94501

Judith Hoff, CA 94501

Amba Johnson, CA 94501

Mary Larivers, CA 94501

Jessica Lilie, CA 94501

Erika Monterroza, CA 94501

Kelly Peterson, CA 94501

Anna Rossi, CA 94501

Claire Splan, CA 94501

Oscar Trevino, CA 94501

Linda Yang, CA 94501

Choni Yangzom, CA 94501

Cynthia Brashaun, CA 94502

Andrew Cohen, CA 94502

Cheryl Jones, CA 94502



3435 Wilshire Blvd., Ste. 385
Los Angeles, CA 90010
(213) 251-3688

Frances Shipilov, CA 94505

Steve Filson, CA 94506

Lori Garcia, CA 94506

Elizabeth Ng, CA 94506

Mark Wolfe, CA 94506

Raymond Cocchi, CA 94507

Fred Pazos, CA 94507

Richard Harrison, CA 94508

Kenneth Moll, CA 94508

Robert Stelling, CA 94508

Andre Clark, CA 94509

Terry Lakin, CA 94509

Juanita Patton-Alexandr, CA 94509

Teresa Pedras, CA 94509

Aida Rubio, CA 94509

Kornelia Strong, CA 94509

Michael Young, CA 94509

Elizabeth Nolan, CA 94510

Harry Andujar, CA 94513

Randa Awwad, CA 94513

Donald Burrow, CA 94513

Heather Partid, CA 94513

Jack Martin, CA 94515

Marcia Carrasco, CA 94517

Terry Barger, CA 94518

Michelle Curran, CA 94518

Jose Garcia, CA 94518

Ignacio Sanchez Hernandez, CA 94518

Casey Sasser, CA 94518

Christine Swieszcz, CA 94518

KATHERINE UTCHEN, CA 94518

Patricia Brinton, CA 94519

Louis Dreyer, CA 94519

Samantha Fields, CA 94519

Megan Hallahan, CA 94519

Lisa Salbato, CA 94519

Melanie Thompson, CA 94519

Ann Collins, CA 94520

Salma Noor, CA 94520

Ellen Barrons, CA 94521

David Belli, CA 94521

Kimberly Espina, CA 94521

Craig Fleming, CA 94521

William Guthreau, CA 94521

Kevin Murphy, CA 94521

Richard Villalobos, CA 94521

Nicholas Kennen, CA 94523

James Phelan, CA 94523

Bruce Presnick, CA 94523

Iris Segal, CA 94523

Debra Stanley, CA 94523

Cathy Teegardin, CA 94523

Stephen Wilde, CA 94523

Erin Foley, CA 94526

Kevin Walker, CA 94526

Michele Ward, CA 94526

Chris Winter, CA 94526

Norman Bookstein, CA 94530

Betty Buginas, CA 94530

Jane Davis, CA 94530



3435 Wilshire Blvd., Ste. 385
Los Angeles, CA 90010
(213) 251-3688

Jennifer Kavar, CA 94530

Robert Maccoun, CA 94530

Monica Montgomery, CA 94530

Lisa Schoof, CA 94530

William Scott, CA 94530

Jemma Williams, CA 94530

Ruben Apodaca, CA 94531

Barbara Heredia, CA 94531

Connie Roark, CA 94531

Tonya Alston, CA 94533

Larry Bluford, CA 94533

Guadalupe Castro, CA 94533

Danielle Fischer, CA 94533

Myra Somerville, CA 94533

Steve Anaya, CA 94534

Lori Byrd, CA 94534

Samuel Catani, CA 94534

Robyn Collins, CA 94534

Everett Wood, CA 94534

Catherine Foster, CA 94536

Nicholas Horn, CA 94536

James Jensen, CA 94536

Richard Jones, CA 94536

Tamari Kirtadze, CA 94536

Elizabeth Knight, CA 94536

Eleanor Lykins, CA 94536

Alexis Madrid, CA 94536

Janet Quilici, CA 94536

George Avila, CA 94538

Venkata Balaji, CA 94538

Kristie Bihl, CA 94538

Andrew Strommen, CA 94538

Derrick Watson, CA 94538

Gilbert Doan, CA 94539

Valerie Kavlick, CA 94539

Matthew McGinty, CA 94539

Shubhang Varma, CA 94539

Erlinda Flores, CA 94540

Catherine Ruesz, CA 94540

Bill Bradley, CA 94541

Kevin Burns, CA 94541

Adriana Gilmete, CA 94541

Sarah White, CA 94541

Kathleen Affleck, CA 94542

Jacki Anderson, CA 94542

Sandra Huffman, CA 94542

Elaine Jonesayer, CA 94542

Stephen Miller, CA 94542

Carol Morgan, CA 94542

Craig Browning, CA 94544

Patricia Smith, CA 94544

Carlos Uriarte, CA 94544

Earlene Wiley, CA 94544

Faisal Hamid, CA 94545

Alice Kemp, CA 94545

Joan Smith, CA 94545

David Butner, CA 94546

Edward Byrne, CA 94546

Lou Johnstone, CA 94546

Yvonne Jones, CA 94546



3435 Wilshire Blvd., Ste. 385
Los Angeles, CA 90010
(213) 251-3688

Steve Lewis, CA 94546
Katherine Sullivan, CA 94546
Christine The, CA 94546
James Wildeman, CA 94546
Allison Montgomery, CA 94547
Thomas Bishop, CA 94549
David Chiappetta, CA 94549
Julie Jarratt, CA 94549
Tim Lynch, CA 94549
Kathleen Marshall, CA 94549
Nick Pasto, CA 94549
Kathleen Penn, CA 94549
Jessica Uppal, CA 94549
Cynthia Benson, CA 94550
Mark Cameron, CA 94550
James Krossa, CA 94550
Jesse Palma, CA 94550
Marisa Balfour, CA 94551
Yvonne Konneker, CA 94551
Pamela Miller, CA 94551
Michael Reed, CA 94551
Melissa Wilson, CA 94551
Edward Molyneaux, CA 94552
Sonja Neal, CA 94552
Santha Pisharody, CA 94552
Pickens Saxton, CA 94552
Sondra Yellen, CA 94552
Eva Antilla, CA 94553
Sharon Cravanas, CA 94553
Deborah Cuevas, CA 94553

Terry Flaherty, CA 94553
Steven Freedman, CA 94553
Hope Garcia, CA 94553
Richard Keenley, CA 94553
Shirley Mcelhattan, CA 94553
Carole Nacon, CA 94553
Kathleen Nichols, CA 94553
Courtney O'Brien, CA 94553
Virginia Pursley, CA 94553
Monica Rinna, CA 94553
Mark Salimbeve, CA 94553
Lisa Songster, CA 94553
Carol Sprecher, CA 94553
James Swide, CA 94553
Maurice Turrieta, CA 94553
Dolores Velasco, CA 94553
Janet Volkar, CA 94553
Ajay Aggrwal, CA 94555
Subbiah Kandasamy, CA 94555
Ralph Thomas, CA 94555
Gregory Watkins, CA 94556
Alex Alpert, CA 94558
Kira Ballotta, CA 94558
Oscar Castelo, CA 94558
Kris Freewoman, CA 94558
Tony Heinricher, CA 94558
Christopher Hoel, CA 94558
Linda Inlay, CA 94558
Nancy Nauman, CA 94558
Jeff Prather, CA 94558



3435 Wilshire Blvd., Ste. 385
Los Angeles, CA 90010
(213) 251-3688

Kendra Schalk, CA 94558

Alice Shearon, CA 94558

William Wendt, CA 94558

Kathryn Corna, CA 94559

Daniel Johns, CA 94559

Brian Nuss, CA 94559

Becky Peterson, CA 94559

Carolyn Sanchez, CA 94559

William Lockwood, CA 94560

Harral Robin, CA 94560

Nathalie Lezama-Ferro, CA 94561

John Zamora, CA 94561

Kathleen Dell'Aquila, CA 94563

Kyle Faulker, CA 94563

Lynn Uzzo, CA 94563

Ronald Wallace, CA 94563

Emily Wu, CA 94563

Ann Clay, CA 94564

Linda Katz, CA 94564

Cherry Molinari, CA 94564

Jasmine Smith, CA 94564

Katherine Dilao, CA 94565

Randall Gutierrez, CA 94565

Lisa Maule, CA 94565

Jennifer Achtert, CA 94566

Ede Bruce, CA 94566

Leonore Cusenza, CA 94566

Sriram Garimella, CA 94566

Linda Jordan, CA 94566

Serena Klimek, CA 94566

Sharon Marshall, CA 94566

Anil Mirchandani, CA 94566

Kori Neilsen, CA 94566

Robert Shenon, CA 94566

Sheila Thompson, CA 94566

Vito Tragni, CA 94566

Pegah Barzegar, CA 94568

Michele Day, CA 94568

Laurie Grand, CA 94568

Glenda Leatherman, CA 94568

Sam Mohanta, CA 94568

Linda Ballard, CA 94571

Joseph Pinkney, CA 94571

Justine Tenzeldam, CA 94572

Ann Estrada, CA 94574

Elaine Honig, CA 94574

Dawn Leininger, CA 94574

John Quinn, CA 94574

Miriam Delagrange, CA 94577

Anita Hong, CA 94577

Patricia Kilroe, CA 94577

Kerry Kurtz, CA 94577

Don Magnifico, CA 94577

Ilana Marcucci-Morris, CA 94577

Edward Strickland, CA 94577

Soraya Rahami, CA 94578

Mattie Turner, CA 94578

Karin Flores, CA 94579

Dori Grandbois, CA 94579

Mike Lanfear, CA 94580



3435 Wilshire Blvd., Ste. 385
Los Angeles, CA 90010
(213) 251-3688

Akira Sasaki, CA 94582
Julie Buchanan, CA 94583
Sharon Donovan, CA 94583
Mona Epstein, CA 94583
Jana Johnson, CA 94583
John Moore, CA 94583
Penny Wolfsohn, CA 94583
Vicky Clayton, CA 94585
Russell Jordan, CA 94586
Michael Mitchell, CA 94586
Todd Benson, CA 94587
Daniel Chaja, CA 94587
Aaron Christianson, CA 94587
Michael Guevara, CA 94587
Schola Idem, CA 94587
Dorothy Jones, CA 94587
Susan Lydick, CA 94587
Rick Munoz, CA 94587
Robin Talbott, CA 94587
James Woodhead, CA 94587
Alex Briones, CA 94588
Michelle Lee, CA 94588
June Lister, CA 94588
Heidi Mcfadden, CA 94588
David Telles, CA 94588
Vicky Fagan, CA 94589
Craig Christena, CA 94590
Amy Combs, CA 94590
Jimmy Genn, CA 94590
Sheri Jepperson, CA 94590

Alan Kimelman, CA 94590
Randall Koch, CA 94590
Robert Lewis, CA 94590
Kevin Radley, CA 94590
James Worthen, CA 94590
Natalia Zuniga, CA 94590
John Lawson, CA 94591
Steven Pasquale, CA 94591
Amelia Smith, CA 94591
Shannon Williams, CA 94591
Susan Williams, CA 94591
Paul Roberts, CA 94592
Kendra Berch, CA 94595
Steven Freemire, CA 94595
Stephanie Johnsonbaugh, CA 94595
Elizabeth Johnston, CA 94595
Drue Kramer, CA 94595
Marie Krausova, CA 94595
Nora Lapointe, CA 94595
David McMurry, CA 94595
Irene Wong, CA 94595
Robert Beavers, CA 94596
Karen Davey, CA 94596
Susan Iwamoto, CA 94596
Matthew Lawson, CA 94596
Randall Thompson, CA 94596
Kristy Wheeler, CA 94596
Robin Wolf, CA 94596
jane Corcoran, CA 94597
Paul Gommel, CA 94597



3435 Wilshire Blvd., Ste. 385
Los Angeles, CA 90010
(213) 251-3688

Cary Hellman, CA 94597

Elliott Leas, CA 94597

Danny Fried, CA 94598

John Hall, CA 94598

Allen Krimmel, CA 94598

Stewart Nakamura, CA 94598

Michael Strong, CA 94598

Lori Thomas, CA 94598

Omar Alaji, CA 94601

Nancy Broderick, CA 94601

Theresa Catlin, CA 94601

Cheri King, CA 94601

Mark Gilley, CA 94602

Edward Grigas, CA 94602

Jes Levine, CA 94602

Natasha Middleton, CA 94602

Brook Stern, CA 94602

Bonnie Stewart, CA 94602

Barbara Szudy, CA 94602

Gerrie Washburn, CA 94602

Karl Zitzow, CA 94602

Russell Blume, CA 94605

Dennie Cambitsis, CA 94605

Charlotte Campbell, CA 94605

Betty Mechles, CA 94605

Linda Petersen, CA 94605

Judith Rowan, CA 94606

Hoang Vuong, CA 94606

Jack Whiteford, CA 94606

Sue Ballinger, CA 94607

Odell Gibbs, CA 94607

Matthew Maltbie, CA 94607

Gregory Owens, CA 94607

Jill Shortley, CA 94607

Vani Singleton, CA 94607

Joanne Dickerson, CA 94608

Ben Ezeokoli, CA 94608

Daniel Gamboa, CA 94608

Peter Glazer, CA 94608

Michaele Smith, CA 94608

Alfred Edwards, CA 94609

Cassie Lopez, CA 94609

Stephanie Orozco, CA 94609

Kay Shearer, CA 94609

Dustin Smith, CA 94609

Jane Smith, CA 94609

Abdulaziz Alkhamri, CA 94610

Dale Bachman, CA 94610

Joanna Black, CA 94610

Shannon Coleman, CA 94610

Tracey Corder, CA 94610

Dias Cynthia, CA 94610

Marilyn Flower, CA 94610

Jim Hickman, CA 94610

Jewel Jauregui, CA 94610

Patricia Littlefield, CA 94610

Sabrina Moreno, CA 94610

Yeh Ray, CA 94610

Molly Sims, CA 94610

Peter Takeuchi, CA 94610



3435 Wilshire Blvd., Ste. 385
Los Angeles, CA 90010
(213) 251-3688

Ceil Tilney, CA 94610
Endrias Yohannes, CA 94610
David Arndt, CA 94611
Ada Burko, CA 94611
Blue Figueroa, CA 94611
Adella Gaston, CA 94611
Glen Hughes, CA 94611
Sarah Karlinsky, CA 94611
Michael Lamp, CA 94611
Meg Mcadam, CA 94611
Pamela Mercer, CA 94611
Daniel Newbrun, CA 94611
Terry Roemer, CA 94611
Suzanne Rowell, CA 94611
Dawn Warriner, CA 94611
Thomas Wright, CA 94611
Philip Zymet, CA 94611
Kevin Bean, CA 94612
Ernest Gundling, CA 94612
Penny Kreitzer, CA 94612
Lynda Morgan, CA 94612
Joseph Quisol, CA 94612
Peter Abel, CA 94618
Nicole Delger, CA 94618
Tracey Grossbach, CA 94618
Paula Hamilton, CA 94618
Lisa Kermish, CA 94618
Carl Resnikoff, CA 94618
Katrina Saba, CA 94618
Fran Solomon, CA 94618

Elizabeth Vanbenschoten, CA 94618
Ayanna Bennett, CA 94619
Diane Garner, CA 94619
Margaret Hu, CA 94619
Jacqueline Joseph-Veal, CA 94619
John Lee, CA 94619
Stuart Liroff, CA 94619
Sylvia Mcdaniel, CA 94619
Erin Miller, CA 94619
Meagan Mitchell, CA 94619
Robin Rosario, CA 94619
Thomas Swift, CA 94619
Susan Kaplan, CA 94702
Devon Lake, CA 94702
Ary Amerikaner, CA 94703
Sarah Crabtree, CA 94703
Brian Linde, CA 94703
Katherine Paur, CA 94703
Leah Simonweisberg, CA 94703
Vicki Sommer, CA 94703
Moulitsas Markos, CA 94704
Paul Mccold, CA 94704
Rohit Agrawal, CA 94705
Chris Averett, CA 94705
Helen Kim, CA 94705
Thomas Leong, CA 94705
Lisa Valentine, CA 94705
William Veale, CA 94705
Miles Culpepper, CA 94706
Rande Johnson, CA 94706



3435 Wilshire Blvd., Ste. 385
Los Angeles, CA 90010
(213) 251-3688

Lise Narath, CA 94706
Richard Wong, CA 94706
Kenneth Hempel, CA 94707
Susanne Huttner, CA 94707
Gail Miles, CA 94707
Paul Gill, CA 94708
Rose Morrell, CA 94708
David Bank, CA 94709
Nancy Denero, CA 94709
Guy Isely, CA 94709
Stephen Levine, CA 94709
Laurie Loftus, CA 94710
Clara Mclean, CA 94710
Summer Oram, CA 94710
Lydia Anderson, CA 94801
Frank Andrade, CA 94801
Susan Binder, CA 94801
Marsha Tomassi, CA 94801
Sharon Waterman, CA 94801
Lizabeth Asami, CA 94803
Diane Harris, CA 94803
Willie Jackson, CA 94803
Martha Acosta, CA 94804
Ian Carey, CA 94804
Shannon Erby, CA 94804
Gary Frank, CA 94804
Nancy Gruver, CA 94804
Raleigh Latham, CA 94804
Leatrice Lyon, CA 94804
Elizabeth Masterson, CA 94804

Lynne Maylath, CA 94804
Barbara Needell, CA 94804
Craig Parada, CA 94804
Marsha Vaughn, CA 94804
Amanda Bowens, CA 94805
Serena Donovan, CA 94805
Ruth Levin, CA 94805
Katherine Ralph, CA 94805
Michele Rappaport, CA 94805
Joseph Sosensky, CA 94805
Patsy Stubbs, CA 94805
Darrione Glover, CA 94806
Martin Goldie, CA 94806
Sam Maxie, CA 94806
Katherine Beacock, CA 94901
Jeanne Brophy, CA 94901
Rose Hunter, CA 94901
Mari Johnson, CA 94901
Dorothy Jones, CA 94901
Veronica Kirkpatrick, CA 94901
Barbara Levinson, CA 94901
Alexa Lucas, CA 94901
Sara Marchi, CA 94901
Anna Melillo, CA 94901
Miguel Ohara, CA 94901
Kathleen Pallie, CA 94901
Craig Shinnfield, CA 94901
Richard Britton, CA 94903
Marilynne Chophel, CA 94903
Christopher Fadeff, CA 94903



3435 Wilshire Blvd., Ste. 385
Los Angeles, CA 90010
(213) 251-3688

Walter Searway, CA 94903

Constance Sewing, CA 94903

Adam Silver, CA 94903

Cathy Tennant, CA 94903

Alfred Wallace, CA 94903

Brian Gleeson, CA 94904

Richard Lawrence, CA 94904

Emily Neill, CA 94904

Tanja Ross, CA 94904

Laura Talmus, CA 94904

Janet Wiginton, CA 94904

Lisa Flannigan, CA 94912

Janet Weil, CA 94920

Godie Gale, CA 94923

Joseph Straton, CA 94924

Leslie Baker, CA 94925

Glenda Corning, CA 94925

Candice Crider, CA 94925

Lori Saltveit, CA 94925

Sergio Canavati De La Torre, CA 94928

Pamela Feltrop, CA 94928

Timothy Griesser, CA 94928

Deanna Harmon, CA 94928

Tyson Hill, CA 94928

William Patterson, CA 94928

Bill Uriarte, CA 94928

Connie Varela, CA 94928

Latonia Wilson, CA 94928

Radha Blackman, CA 94930

Derek Johnson, CA 94930

Maureen Kroll, CA 94930

Larry Norall, CA 94930

Ashley Simon, CA 94930

Genevieve Sollecito, CA 94930

Gwen Wilson, CA 94930

Harry Boatright, CA 94931

Barbara Drago, CA 94931

Marilee Maertz, CA 94931

Ellen Miller, CA 94931

Janice Miskel, CA 94931

Deborah Prince, CA 94931

cindy wespestad, CA 94937

Monica Dehghan, CA 94939

Bugra Bakan, CA 94941

Christine Brandt, CA 94941

Jack Clapper, CA 94941

David Crockett, CA 94941

Melissa Damore, CA 94941

Sandra Godwin, CA 94941

Karen Henry, CA 94941

Margie Herman, CA 94941

Linda Lam, CA 94941

John Levin, CA 94941

Andrew Mcwhorter, CA 94941

Marina Multhaup, CA 94941

Lauren Parsons, CA 94941

Fredric Sherman, CA 94941

Allison Youngling, CA 94941

Ben Zelazny, CA 94941

Melissa Armoza, CA 94945



3435 Wilshire Blvd., Ste. 385
Los Angeles, CA 90010
(213) 251-3688

Francesca Bell, CA 94945

Scott Kohn, CA 94945

Tamami Tokutake, CA 94945

Meredith Vecchio, CA 94945

Silverman Lj, CA 94947

Karen Lynch, CA 94947

Karen Marks, CA 94947

Pauline Ridyard, CA 94947

Heather Sargent, CA 94947

Clive Burton, CA 94949

Macgregor Goodhart, CA 94949

Marcia Mclean, CA 94949

William Schultz, CA 94949

Erica Blaauw, CA 94952

Elenoa Komaisavai, CA 94952

Laurie Roth, CA 94952

Linda Book, CA 94954

Whitney Charles, CA 94954

Janet Fauerso, CA 94954

Stephanie Fuelling, CA 94954

Deb Haynes, CA 94954

Rickie Marecek, CA 94954

Sandra Parrett, CA 94954

Nancy Raw, CA 94954

Martha Frankel, CA 94956

Ann Griffin, CA 94956

Kristi Patterson, CA 94956

Terri Boutwell Boutwell, CA 94960

Michael Clark, CA 94960

Cara Derham, CA 94960

Paige Dickow, CA 94960

Angie Flynn, CA 94960

jane hall, CA 94960

John Lacy, CA 94960

Benhur Mesfin, CA 94960

Cynthia Rangaves, CA 94960

Kevin Spera, CA 94960

Elizabeth King, CA 94965

Aisha Stephenson, CA 94965

Jack Freckmann, CA 94973

Douglas Blaisdell, CA 95003

Robert Burkhart, CA 95003

Joseph Crossen, CA 95003

John Kelbert, CA 95003

Thomas Millman, CA 95003

Chris Scalzo, CA 95003

Dan Barnett, CA 95005

Roger Dunn, CA 95005

Erin Rogers, CA 95005

Heather Vinson, CA 95006

Sandra Harrington, CA 95008

Ricardo Herrera, CA 95008

Susan Rhodes, CA 95008

Amr Salahieh, CA 95008

Tena Taormina, CA 95008

Christine Weng, CA 95008

Catherine Dobbins, CA 95010

Mary Reilly, CA 95010

Deborah Secrest, CA 95010

Mary January, CA 95014



3435 Wilshire Blvd., Ste. 385
Los Angeles, CA 90010
(213) 251-3688

Babu Nott, CA 95014
Umesh Patil, CA 95014
Don Sun, CA 95014
Mariah Waite, CA 95014
Gerry Gerringer, CA 95018
Eric Welty, CA 95018
Alan Kabert, CA 95020
Ygnacia Rivas, CA 95020
Carol Tolbert, CA 95020
Lawrence Turk, CA 95020
Glynis Crabb, CA 95023
David Pollard, CA 95023
Sue Tatro, CA 95023
Alison Brewer, CA 95030
Kimberli Doty, CA 95030
Deborah Goldsmith, CA 95030
Jennifer Shepherd, CA 95030
Maryellen Burr, CA 95032
Tracey Fisher, CA 95032
Mft Maxwell, CA 95032
Pamela Price-Hawley, CA 95032
Sharon Roth, CA 95032
Michael Turpin, CA 95032
William Adams, CA 95033
Robert Boatright, CA 95033
Denise Devlin, CA 95033
Lee Simmons, CA 95033
Matthew Baltar, CA 95035
Ronald Harris, CA 95035
Rebecca Jacobs, CA 95035

Thuy Le, CA 95035
Anthony Miller, CA 95035
Wendy Stegeman, CA 95035
Karen Caruana, CA 95037
Joseph Charfauros, CA 95037
Orlando Davisson, CA 95037
Richard Overstreet, CA 95037
Brenda Sass, CA 95037
Anna Jenkins, CA 95046
Andrea Beswetherick, CA 95050
Rachelle Couture, CA 95050
Sherry Ernst, CA 95050
donna gatson, CA 95050
Amy Gies, CA 95050
Kim Gray, CA 95050
Barbara Hartman, CA 95050
Kellan Mcnamara, CA 95050
Benjamin Williams, CA 95050
Theresa Bashyam, CA 95051
David Holmby, CA 95051
David Ilumin, CA 95051
Adi Ogle, CA 95051
Derrick Chang, CA 95054
Mark Shimrock, CA 95054
Larry Smith, CA 95054
Karen Berlin, CA 95060
Mckenna Booth, CA 95060
Wendy Chapman, CA 95060
Roger Emanuels, CA 95060
Elizabeth Hagan, CA 95060



3435 Wilshire Blvd., Ste. 385
Los Angeles, CA 90010
(213) 251-3688

Stephen Kleshinski, CA 95060
Laurie Longenecker, CA 95060
Margaret Nelson, CA 95060
Rebecca Nolan, CA 95060
Donald Payne, CA 95060
Lelah Riccio, CA 95060
Diane Sipkin, CA 95060
Caroline Spurgin, CA 95060
Craig Venable, CA 95060
Chris Wentzien, CA 95060
Susan Zevanove, CA 95060
Armando Arias, CA 95062
William Farrington, CA 95062
Russell Frye, CA 95062
Robin Lysne, CA 95062
Claudio Perez, CA 95062
Julia Pinsky, CA 95062
Heidi Rielly, CA 95062
Anita Sandman, CA 95062
Susan Walton, CA 95062
William Wright, CA 95062
Jonathan Fox, CA 95064
Shankari Patel, CA 95064
Lee Ritscher, CA 95064
John Laurent, CA 95066
James Hopkins, CA 95070
Christine Hurd, CA 95070
David Scott, CA 95070
Alayne Meeks, CA 95073
Bruno Casillas, CA 95076

Michael Cruddas, CA 95076
LOIS HAGEN, CA 95076
Patti Jadrich, CA 95076
Victor Kimura, CA 95076
Barbara Knapp, CA 95076
Lee Rhoades, CA 95076
Berta Rodriguez, CA 95076
Robert Shacklett, CA 95076
Cristina Kochevar, CA 95077
Sandra Jackson, CA 95101
Keith Berger, CA 95110
Amanda Georges, CA 95110
Kevin Hughes, CA 95110
Richard Saunders, CA 95110
Jason Syu, CA 95110
Rochelle Velazquez, CA 95110
Robert Hatch, CA 95111
Joel Wachs, CA 95111
Lori Gilliar, CA 95112
Una Mendoza, CA 95112
Katherine Mirassou, CA 95112
Armando Cabrales, CA 95116
Phuc Le, CA 95116
Olympia Williams, CA 95116
Marty Brill, CA 95117
Stephen Hartzell, CA 95117
Rosario Herrera, CA 95117
Charles Beazell, CA 95118
Gloria Brown, CA 95118
Jill Levy, CA 95118



3435 Wilshire Blvd., Ste. 385
Los Angeles, CA 90010
(213) 251-3688

Thomas Logan, CA 95118
Medhat Matter, CA 95119
Sherri Enzminger, CA 95120
Patricia Lockyer, CA 95120
Robert Murua, CA 95120
Pollyanna Pixton, CA 95120
Lisa Vasquez, CA 95120
Lisa Ayala, CA 95121
Tho Nguyen, CA 95121
Elizabeth Shaw, CA 95121
Le Tan, CA 95121
Kimberlee Cowan, CA 95123
Marcia Harper, CA 95123
Gbvivek Li, CA 95123
Rowena Pelczynski, CA 95123
Elizabeth Tritch, CA 95123
Sharlene Valencia, CA 95123
Zachary Vaughn, CA 95123
Zonia Caceres, CA 95124
Fernando Chavez, CA 95124
Mark Jansen, CA 95124
Heather Peters, CA 95124
Jennifer Petroff, CA 95124
Anette Reeves, CA 95124
David Sylvia, CA 95124
Jeromy Carssow, CA 95125
Denise Cranney, CA 95125
Larry Engstro, CA 95125
Mahmoud Gahrahmat, CA 95125
Julianita Maestas, CA 95125

Erin Sarpa, CA 95125
Sonja Scheelke, CA 95125
Benjamin Trumbull, CA 95125
Lindsey Adams, CA 95126
Fernando Chavez, CA 95126
Gregory Cohen, CA 95126
Frank Farris, CA 95126
Cecila Macias, CA 95126
Stephanie Taylor, CA 95126
Zeenat Vastrad, CA 95126
Laura Gambelin, CA 95127
Hossein Akbari, CA 95128
Rick Grassadonia, CA 95128
Candice Piper, CA 95128
Virginia Wilson, CA 95128
Akruti Gupta, CA 95129
Roseanne Becher, CA 95130
Amanda Micheli, CA 95130
Linda Kitchen, CA 95131
Erik Sanjurjo, CA 95132
Dominique Yarritu, CA 95132
Laura Bader, CA 95133
Greka Badilla, CA 95133
Elena Cacace, CA 95134
Cheryl Culclager, CA 95134
Susan Kincaid, CA 95134
Lawrence Tutino, CA 95134
Renee Delacruz, CA 95136
Douglas Easley, CA 95136
Rolwin Lewis, CA 95136



3435 Wilshire Blvd., Ste. 385
Los Angeles, CA 90010
(213) 251-3688

John Villasenor, CA 95136

Yvonne French, CA 95138

Daphne Renelle, CA 95139

Jessica Lucas, CA 95148

Minda Vasquez, CA 95148

Halle Weingarten, CA 95148

David Saltman, CA 95150

Thomas Shephard, CA 95201

Cristina Villalvazo, CA 95203

James Mason, CA 95204

Dana Murdock, CA 95204

Ernest Vasti, CA 95204

Jose Duran, CA 95206

Walter Hastings, CA 95206

Oscar Hernandez, CA 95206

Becky Teberg, CA 95206

Helen Botiller, CA 95207

Paulette Castellanos, CA 95207

Cole Elliott, CA 95207

Rachel Lee, CA 95207

Ksybella Pope Sears, CA 95207

William Siegel, CA 95207

Cynthia Summers, CA 95207

Michael Gilayeneh, CA 95209

Evelyn Ryan, CA 95209

Gay King, CA 95210

Salvador Yadao, CA 95210

Joseph Cartagenas, CA 95212

William Fattarsi, CA 95219

Clinton Lukeroth, CA 95219

Damali Robertson, CA 95219

Thomas Cahill, CA 95223

Traci Adams, CA 95240

Michael Robinson, CA 95240

Randy Reeves, CA 95242

Charnette Boylan, CA 95249

Jessica Lindahl, CA 95257

Camilo Soto, CA 95301

Crystal King, CA 95305

Tanya Edwards, CA 95307

Margi Tanner, CA 95311

Thomas Bundy, CA 95316

Jamie Sims, CA 95320

Doral Gonzales, CA 95322

Julie Wilcox, CA 95327

Kathryn Gomes, CA 95336

Allen Wittenberger, CA 95336

Ron Bledsoe, CA 95337

John Hulbert, CA 95338

Jennifer Anderson, CA 95340

Janet Mccabe, CA 95340

Juan Villegas, CA 95340

Doreen Kuneck, CA 95341

Rebecca Graves, CA 95348

Lynn Kateley, CA 95348

Norene Austin, CA 95350

Vernon Hartwell, CA 95350

Ami Mishler, CA 95350

Randy Sanchez Landa, CA 95350

Leticia Venegas, CA 95351



3435 Wilshire Blvd., Ste. 385
Los Angeles, CA 90010
(213) 251-3688

Michael Abbott, CA 95354

Lisa Arnold, CA 95354

Regina Brennan, CA 95354

Emanuel Cardoso, CA 95354

Minerva Perez, CA 95354

Margaret Beck, CA 95355

Karole Britton, CA 95355

Wendy Bryson, CA 95355

Paula Crowther, CA 95355

Mark Wilbur, CA 95355

Carol Bulman, CA 95356

Jeri Johnson, CA 95356

Hugo Patino, CA 95356

Phillip Somers, CA 95356

Jerry Weimer, CA 95356

Eugenia Bentayeb, CA 95360

Lauren Noble, CA 95361

Leanne Baker, CA 95366

Misael Avila, CA 95367

Mike Jackson, CA 95367

Patrick Webster, CA 95368

Roy Bartholomew, CA 95370

Emily Branscum, CA 95370

Carol Mckee, CA 95370

Lavada Sullivan, CA 95370

Julie Harris, CA 95372

DAWN BILL, CA 95376

Anna Dearlove, CA 95376

Dave Groves, CA 95376

Vicki Ramirez, CA 95376

Ralph Jones, CA 95377

Keith Loche, CA 95377

Teri Hines, CA 95380

Kathleen Tullio, CA 95382

Catherine Jones, CA 95383

Chelsea Horvath, CA 95386

Javier Soliz, CA 95391

Randi Cornwall, CA 95401

Heather Hardcastle, CA 95401

Donna Parker, CA 95401

Lynn Sarrade, CA 95401

Viorica Sebestin, CA 95401

Ronald White, CA 95401

Charles Hughes, CA 95402

Pamela Benz, CA 95403

Kim Marbury, CA 95403

Carol Pagal, CA 95403

Sheila Robinson, CA 95403

Laurelyn Andrew, CA 95404

Jane Campbell, CA 95404

Susan Gentile, CA 95404

Dennis Goodrow, CA 95404

Kelly Jenkins, CA 95404

Lawrence Natalini, CA 95404

Jennifer Vala, CA 95404

Kevin White, CA 95404

Michael Wilde, CA 95404

Peggy Albright, CA 95405

Sally Downs-Phoenix, CA 95405

Amy Forlan, CA 95405



3435 Wilshire Blvd., Ste. 385
Los Angeles, CA 90010
(213) 251-3688

Keith Hallock, CA 95405

Nadenia Newkirk, CA 95405

Wayne Seden, CA 95405

Diana Rae, CA 95407

Renate Fassbender, CA 95409

Patricia Holladay, CA 95409

Frank Longoria, CA 95409

Alan Schackman, CA 95409

Paul Schwartz, CA 95409

Andrea Weinstein, CA 95409

Kaytlin Bennett, CA 95421

Karen Walker, CA 95436

Mary Desautels, CA 95437

Charles Fleischman, CA 95437

TIMOTHY HALL, CA 95437

Timothy Perry, CA 95437

Norma Watkins, CA 95437

Lana Karhu, CA 95444

Antoinette Lang, CA 95445

Paul Mcknight, CA 95446

Katherine Lacy, CA 95448

Garrick Maul, CA 95448

Bonita Munoz, CA 95448

Elizabeth Schuiling, CA 95448

Sharon Stinson, CA 95448

Sally Weed, CA 95448

paul carlsen, CA 95451

Robert Laubach, CA 95451

Kathleen Shanklin, CA 95452

Hedy Montoya, CA 95453

Barbara Mccoid, CA 95461

Lorin McClendon, CA 95464

Lori Platt, CA 95470

Diane Estrin, CA 95472

Kevin Kraynak, CA 95472

Devra Newhouse, CA 95472

Christopher Orsine, CA 95472

Gregory Bowman, CA 95476

Carlile Breeze, CA 95476

colleen carrano, CA 95476

Kimberly Enzensperger, CA 95476

Susan Lucas-Conwell, CA 95476

Rene Parker, CA 95476

Charles Williams, CA 95476

Adrienne Doss, CA 95492

Gary Johanson, CA 95492

Shirley Jones, CA 95492

Scott Snow, CA 95492

Crista Truex, CA 95501

Robert Pitts, CA 95503

Jill Williams, CA 95503

Charles Dory, CA 95519

Ashley Kane, CA 95519

Scott Sway, CA 95519

Virginia Rogers, CA 95521

Marian Bogdanyi, CA 95536

Emily Silver, CA 95536

Pamela Bellah, CA 95540

Michael Thompson, CA 95542

Pamela Lutchen, CA 95554



3435 Wilshire Blvd., Ste. 385
Los Angeles, CA 90010
(213) 251-3688

Jason Hachtel, CA 95562

Brian Dadisman, CA 95567

Karen Dillon, CA 95567

Fran Cvitkovich, CA 95570

Ellen Drury, CA 95570

Patricia Strepy, CA 95570

Joan Beesley, CA 95602

Thomas Neary, CA 95602

Nicolas Bellanca, CA 95603

Barbara Grandstaff, CA 95603

Glen Kramer, CA 95603

Helen Melick, CA 95603

Claude Davis, CA 95604

Terre Davis, CA 95604

Robyn Pask, CA 95604

Brian Belluomini, CA 95608

Tawasky Carter, CA 95608

Jamie Elverum, CA 95608

Sally Lee, CA 95608

George Leidy, CA 95608

Russell Lobue, CA 95608

Barbara Owens, CA 95608

Terry White, CA 95608

Linda Coffman, CA 95610

Pamela Rubitsky, CA 95610

Daniel Anderson, CA 95616

Helen Barbe, CA 95616

Carol Biancalana, CA 95616

Leslie Gordon, CA 95616

Rebecka Hagerty, CA 95616

Robert Halferty, CA 95616

Gautam Jagannath, CA 95616

Nancy Kirk, CA 95616

Barbara Renwick, CA 95616

Laura Routh, CA 95616

Charla Salcido, CA 95616

Sylvia Sensiper, CA 95616

Marilyn Stratton, CA 95616

Steven Weiss, CA 95616

Marian Zingaro, CA 95616

Colleen Clancy, CA 95618

James Danzer, CA 95618

Anett Evans, CA 95618

Joseph Green, CA 95618

Elaine Bishop, CA 95620

Katherine James, CA 95620

Miguel Oropeza, CA 95620

James Stevens, CA 95620

Linda Moffatt, CA 95621

Karen Perry, CA 95621

Georgia Tardy, CA 95621

Stephanie Batey, CA 95624

John Camarra, CA 95624

Erin Dant, CA 95624

David Quecke, CA 95624

Michael Radam, CA 95624

James Walls, CA 95624

Javier Lerma, CA 95626

Sandra Reed, CA 95627

Lynn Rolston, CA 95627



3435 Wilshire Blvd., Ste. 385
Los Angeles, CA 90010
(213) 251-3688

Benny Barrios, CA 95628
Albert Cheung, CA 95628
Carrie Culver, CA 95628
Darius Davenport, CA 95628
Karen Hallagan, CA 95628
Kathy Kilpatrick, CA 95628
Susan Neal, CA 95628
David Neff, CA 95628
Coleman Newell, CA 95628
Jonathan Sachs, CA 95628
Kirsten Votaw, CA 95628
Dianna Batt, CA 95630
Soyab Huseinbhai, CA 95630
Frank Jacobs, CA 95630
Patrick Kelly, CA 95630
James Marsh, CA 95630
Michele Smith, CA 95630
John Thomas, CA 95630
Laural Hockenson, CA 95633
Charlyn Parker, CA 95638
Cheryl Bozzie, CA 95640
Jacqueline Butler, CA 95648
Leslie Cappelletti, CA 95648
Robert Christopherson, CA 95648
Theodore Cohen, CA 95648
B Franks, CA 95648
Susan Hannah, CA 95648
Patricia Malberg, CA 95648
Donald Rives, CA 95648
Leslie Uyeno, CA 95648

Brooke Allison, CA 95650
Janis Jones, CA 95650
Michael Neal, CA 95650
Pamela Richards, CA 95650
Patrick Sayer, CA 95650
Dana Stone, CA 95650
Gloria Omania, CA 95651
Lorraine Osborn, CA 95660
Janis Arredondo, CA 95661
F Chalmers, CA 95661
Paul Fisher, CA 95661
Joyce Frederick, CA 95661
Sheryl Gray, CA 95661
Kia Hatch, CA 95661
Brooke Whitlock, CA 95661
Lynn Yamamoto, CA 95661
Dan Durrant, CA 95662
Judy Elston, CA 95662
Brett Pittman, CA 95664
Jacob Rosano, CA 95664
Mary Hickcox, CA 95665
William Dye, CA 95666
Shirley Trent, CA 95666
Susan Turner, CA 95666
Julie Collier, CA 95667
Alison Gimpel, CA 95667
Mark Thoma, CA 95667
Michaele Beebe, CA 95670
Dale Hatt, CA 95670
Jane Pearce, CA 95670



3435 Wilshire Blvd., Ste. 385
Los Angeles, CA 90010
(213) 251-3688

Mary Purvis, CA 95670
Mary Yaryan, CA 95670
Owen Davies, CA 95672
Cheryl Abernathy, CA 95673
Jennifer Wells, CA 95674
Lana Gartin, CA 95677
Jill Matney, CA 95677
Mary Pitcher, CA 95677
Melinda Wetzel, CA 95677
Ellen Debachriley, CA 95678
Donald Hall, CA 95678
Cheri Jump, CA 95678
Pamela Lundgren, CA 95678
Helane Seikaly, CA 95678
Sylvia Escobar, CA 95682
Patricia Felten, CA 95682
Diane Shoff, CA 95682
Sally White, CA 95683
James Perry, CA 95685
Teresa Cospers, CA 95687
Daunna Harris, CA 95687
Denise Peebles, CA 95687
Joyce Phippen, CA 95687
Richard Potts, CA 95687
Megan Kaufman, CA 95688
Mark Richard, CA 95688
Derek Backus, CA 95691
Terri Mccall, CA 95691
Brad Pedersen, CA 95691
Barbara Winter, CA 95691

Reuben Schilling, CA 95694
Deanna Petersen, CA 95695
Robert Pratt, CA 95695
Christine Russell, CA 95695
Lori Shaw, CA 95695
Jennifer Cantrell, CA 95701
Adrienne Arnold, CA 95722
Carol Bellamy, CA 95722
Michael Vonada, CA 95726
Cynthia Weight, CA 95741
Cindy Colosimo, CA 95742
Marcia Hager, CA 95742
Patricia Williams, CA 95742
Kristy Muller, CA 95746
Mona Reyes, CA 95746
Leanna Wedel, CA 95746
Rebecca Acosta, CA 95747
Anne Barrett, CA 95747
Susan Edie, CA 95747
Julie Galliano, CA 95747
Chinnaian Jawahar, CA 95747
Christopher Kent, CA 95747
Kathleen Maccoll, CA 95747
Jaclyn Moreno, CA 95747
Beverly Nesmith, CA 95747
Janine Preston, CA 95747
Frankie Schesser, CA 95747
Kim Anderson, CA 95758
John Caldwell, CA 95758
Rydell Gibson, CA 95758



3435 Wilshire Blvd., Ste. 385
Los Angeles, CA 90010
(213) 251-3688

Jen Teyler, CA 95758

Olivia Willis, CA 95758

Ross Woodman, CA 95758

Aaron Anderson, CA 95762

Mary Lou Gattuso, CA 95762

Lauren Gould, CA 95762

Rhonda Grider, CA 95762

Vikki Lewis, CA 95762

Cassandra Aceves, CA 95765

Susan Andrews, CA 95765

Kathleen Doerr, CA 95765

Kenneth Lembach, CA 95765

Tom McMahon, CA 95765

Richard Riley, CA 95765

Noreene Shaffer, CA 95765

David Kumar, CA 95776

Dennis Wilson, CA 95798

Gil Caravantes, CA 95811

Philip Harvey, CA 95811

Benjamin Lesenana, CA 95812

Monique Polk, CA 95812

Jacob Whitaker, CA 95812

Sherri Cizad, CA 95814

Arnold Holm, CA 95814

Karen Lemmons, CA 95814

John Weems, CA 95814

Katherine Craig, CA 95815

Lindsay Bennett, CA 95816

Patrice Davis, CA 95816

Janet Geiger, CA 95816

Walter H. Loving Iii, CA 95816

Barb Thalacker, CA 95816

Eric Waddell, CA 95816

Chris Weare, CA 95816

Haley Williams, CA 95816

Robert Yee, CA 95816

Judy Brush, CA 95818

Janet Cassie, CA 95818

Phoebe Celestin, CA 95818

Aaron Stillwell, CA 95818

William Aguirre, CA 95819

Kathleen Cook, CA 95819

Connie Emerson, CA 95819

Wayne Mcguirt, CA 95819

Kristina Palmer, CA 95819

Paul Hanson, CA 95820

Dale King, CA 95820

Samantha Ramsey, CA 95820

Sasha Wisotsky, CA 95820

Margaret Hodo, CA 95821

Patricia Lawson, CA 95821

Deniece Radan, CA 95821

Joan Batie, CA 95822

Matthew Carrigan, CA 95822

terri clark, CA 95822

Myriam Levy, CA 95822

Zak Venegas, CA 95822

Daniel Weitzman, CA 95822

Dayle Thompson, CA 95823

Frank Torres, CA 95824



3435 Wilshire Blvd., Ste. 385
Los Angeles, CA 90010
(213) 251-3688

Mary Bear, CA 95825
Jerry Beeler, CA 95825
Linda Budd, CA 95825
Diane Delaney, CA 95825
Penny Ellison, CA 95825
Polly Kleinberg, CA 95825
Tim Reese, CA 95825
Julia Winston, CA 95825
Bibiana Alvarez, CA 95826
Brenda Heath, CA 95826
Linda Moulton, CA 95826
Gary Pennington, CA 95826
Cherise Zufelt, CA 95826
Sharon Craig, CA 95828
Maria Dedet, CA 95828
Victoria Mcilwain, CA 95828
Dale McKinney, CA 95828
Sara Mira, CA 95828
Elizabeth Adams, CA 95829
Johnny Chong, CA 95829
Erika Hughes, CA 95829
Charles Martin, CA 95831
Rella Remedios, CA 95831
Suzanne Thompson, CA 95831
Justin Wentzel, CA 95831
Susan Williams, CA 95831
Theresa Lose, CA 95832
Daniel Albert, CA 95833
Alain Conder, CA 95833
Sue Considine, CA 95833

Gina Dasilva, CA 95833
Justin Kennedy, CA 95833
Victor Mora, CA 95833
John Cronin, CA 95834
Roy Harrell, CA 95834
Mark Thorsell, CA 95834
Mark Viviano, CA 95834
Raymond Cadei, CA 95835
Alverta Harty, CA 95835
Bonnie March, CA 95835
Tammy Pappas, CA 95835
Susan Persons, CA 95835
Madalynn Rucker, CA 95835
Merry Gaskill, CA 95838
Michael Obrien, CA 95841
Lauren Musgrove, CA 95842
Ellen Read, CA 95842
Kathleen Rubin, CA 95842
Melissa Macias, CA 95843
Rob Woods, CA 95843
Robert Yount, CA 95843
Ayanna Crenshaw, CA 95852
Robyn Delong, CA 95864
Autumn Finnerty, CA 95864
Leslie Holzman, CA 95864
Mary Huttner, CA 95864
Gabriel Maiol, CA 95864
Hattie Bains, CA 95901
Denise Bays, CA 95901
Shelley Lehman, CA 95918



3435 Wilshire Blvd., Ste. 385
Los Angeles, CA 90010
(213) 251-3688

Sylvie Allione, CA 95926

Barbara Bertapelle, CA 95926

Teresa Gisske, CA 95926

John Martin, CA 95926

Lynn Millon, CA 95926

Susan Prescott, CA 95926

Genevieve Smith, CA 95926

Richard Snodgrass, CA 95926

Gary Wilson, CA 95926

Darin Bolt, CA 95928

Rebecca Brunelli, CA 95928

Sonya Huss, CA 95928

Michelle Mcgivern, CA 95928

Cameron Pearson, CA 95928

Traci Burnham, CA 95937

Sharon Deal, CA 95945

Ella Lerche, CA 95945

Laura Morton, CA 95945

Terence Young, CA 95945

Lindsey Buis-Kelley, CA 95947

Susan Ingrey, CA 95947

Victor Doherty, CA 95949

Brian Kilcourse, CA 95949

Laura Mcnaughton, CA 95949

Patricia Loera, CA 95951

Linda Evans, CA 95953

Anita King, CA 95954

Sue McClinton, CA 95954

Jonathan Blinder, CA 95959

Stephanie Howerton, CA 95959

Marilyn Mociun, CA 95959

Tammi Taber, CA 95961

Terry Fountain, CA 95963

Linda Waddell, CA 95966

Robert Melera, CA 95968

David Nemat-Nasser, CA 95973

Melissa Wheeler, CA 95977

Ryan Mc Kindles, CA 95981

Jana Rigsby, CA 95991

Lynn Arp, CA 95993

Doug Gibbs, CA 95993

Marilyn Scott, CA 95993

Kathleen Lowrance, CA 96001

Nelda Mayo, CA 96001

Sara Nichols, CA 96001

Ashley Raimondi, CA 96001

Anna Ratner, CA 96001

Tammi Garber, CA 96002

Angelica Huerta, CA 96002

Keith Brookshaw, CA 96003

Jacquelyn Carr, CA 96003

Constance Laughlin, CA 96003

Keith Melton, CA 96003

Kim Tyler, CA 96003

John Hayes, CA 96007

Dalton Boecking, CA 96019

Debbie Bailey, CA 96022

Kathryn Richards, CA 96022

Toni Wyro, CA 96032

Valerie Allison, CA 96067



3435 Wilshire Blvd., Ste. 385
Los Angeles, CA 90010
(213) 251-3688

Karen Holmes, CA 96067

Jill Phillips, CA 96067

Paula Bibb, CA 96073

Kenneth Towle, CA 96073

Patricia Heiman, CA 96094

Randall Peterson, CA 96094

Martin Rosen, CA 96109

Barbar Bannar, CA 96150

Abby Pappenfus, CA 96150

Hailey Brewer, CA 96161

Carrie Haines, CA 96161

Ahrin Koppel, CA 96161

Violet Nakayama, CA 96161

James Wiesner, CO 92024

Janel Jung, IA 94107

Beth Rimanoczy, IN 948

Sandra Obrien, Anchorage, AK

Mela Arevalo, Juneau, AK

Lola Collins, Anniston, AL

Zakia Kator, Corona, AL

Roxanne Moran, Harrison, AR

Rita Redmond, Avondale, AZ

Jay Luna, Phoenix, AZ

John Stoneham, Prescott, AZ

Michelle Garcia, Prescott Valley, AZ

John Harrison, Scottsdale, AZ

Leslie Janik, Surprise, AZ

Catherine Studer, Tucson, AZ

Thomas Gordon, Denver, CO

Pat Kelly, Denver, CO

Torunn Sivesind, Denver, CO

Lael Mccoy, Golden, CO

Mark Selak, Parker, CO

Sarah Kincaid, Wheat Ridge, CO

Wendy Novick, Orange, CT

Jay Weinman, Redding, CT

Blair Bowie, Washington, DC

Lois Fishman, Washington, DC

Michael Kharfen, Washington, DC

Lauren Miller, Washington, DC

Betty Southard, Largo, FL

Pavelly Moure, Lehigh Acres, FL

Horacio Arce, Miami, FL

Glenn Joyner, Orlando, FL

Justina Powell, Pembroke Pines, FL

Ken Beer, Port Saint Lucie, FL

Edward Klein, Vero Beach, FL

Marilyn Saffer, West Palm Beach, FL

Alice Gray, Atlanta, GA

Kaiulani Conner, Haiku, HI

Tamara Todd, Hilo, HI

Linda Orr, Kailua Kona, HI

Elissa Kline, Hailey, ID

Sherry Chandos, Chicago, IL

John Garcia, Chicago, IL

Maureen Graves, Chicago, IL

Melissa Bailey, Columbus, IL

Jeffrey Scott, Granite City, IL

Robyn Donaldson, Hazel Crest, IL

Raymond Ryals, Libertyville, IL



3435 Wilshire Blvd., Ste. 385
Los Angeles, CA 90010
(213) 251-3688

David Fox, Wheaton, IL
Lilian Hsu, Amherst, MA
Matthew Dixon, Boston, MA
Jasi Walker, Boston, MA
Kori Hitchcock, Brookline, MA
Srivatsa Manjunath, Chelmsford, MA
Susana Carranza, Melrose, MA
Jeanne Markel, Osterville, MA
Jack Cheng, Waban, MA
Stefanie Moore, Baltimore, MD
Sangeetha Menon, Columbia, MD
Jim Arney, Ellicott City, MD
Paul Sivak, Parkville, MD
Susan Buck, Rockville, MD
Scott Jacobs, Takoma Park, MD
Heidi Turner, Calais, ME
Steven Shane, South Portland, ME
Gregory Fox, Ann Arbor, MI
Judy Rodrigues, Belmont, MI
Cheryl Vaughn, Brighton, MI
Michelle Moustakas, Canton, MI
Kate McClanaghan, Detroit, MI
Julio Marquez, Mount Pleasant, MI
Michael Cohen, Royal Oak, MI
Lisa Jacobs, Springport, MI
Eva Bagen, Eden Prairie, MN
Brian Breheny, Minneapolis, MN
Pearce Bunting, Minneapolis, MN
Alex Sachs, Kansas City, MO
Juanita Hennessey, Durham, NC

Justin DeWaele, Wilmington, NC
Katrina Church, Winston Salem, NC
Kathleen Matz, East Hampstead, NH
Jonathan Stephenson, Lyndeborough, NH
Thomas Jesse, Wilton, NH
Melissa Campbell, Millburn, NJ
Kanan Gubins, Moorestown, NJ
John Fasone, Verona, NJ
Judy Acereto, Albuquerque, NM
Lance Hurtubise, Albuquerque, NM
Sarah Levalley, Albuquerque, NM
Emily J Stafford, Albuquerque, NM
John Fleischhauer, Corrales, NM
Arthur Barcinas, Santa Fe, NM
Marilyn Hood, Las Vegas, NV
Judith Anderson, Reno, NV
Valli Camiller, Verdi, NV
Omari Smith, Beacon, NY
Richard Knapp, Bronx, NY
Ray Dantuono, Brooklyn, NY
Ben Graney, Brooklyn, NY
Brandon Hall, Brooklyn, NY
Jason Weiss, Brooklyn, NY
Patty Cornell, Cazenovia, NY
Ronald Zumwalt, Chappaqua, NY
Richard Loftus, Cooperstown, NY
Carolyn Ramsay, New York, NY
Kelly Ford, Saint Albans, NY
Charles Knight, Seneca Falls, NY
Carolyn Abbey, Columbus, OH



3435 Wilshire Blvd., Ste. 385
Los Angeles, CA 90010
(213) 251-3688

Christopher Burgess, Columbus, OH

Joyce Wagner, Dayton, OH

Jennifer Mariotti, Bend, OR

Edward Ehrhart, Eugene, OR

Ann Mounce, Grants Pass, OR

Kelly Villarreal, La Pine, OR

Sean Becker, Lake Oswego, OR

Caitlin French, Lake Oswego, OR

Tammy Carpenter, Portland, OR

Emily Howell, Portland, OR

Evan Ingle, Portland, OR

Patricia Iwata, Portland, OR

Kathryn Kucinski, Portland, OR

Ann Lyon, Portland, OR

Soohyen Park, Portland, OR

David Samuels, Portland, OR

Joseph Sharp, Portland, OR

Sally Travi, Portland, OR

Martin Vazquez, Portland, OR

Idabelle Fosse, Salem, OR

John Saffell, Tazana, OR

Richard Colisch, Tualatin, OR

Judith Terry, Veneta, OR

Barbara Tabler, West Linn, OR

Travis Beller, Allentown, PA

Carl Griffin, Downingtown, PA

Jaime West, Greensburg, PA

Peter Dualacher, Havertown, PA

Kim Allen, Norristown, PA

Joyce Leasher, North Wales, PA

Jenny Littleton, Richboro, PA

M. Colette Plum, Rutledge, PA

Linda Hoffman, Telford, PA

Brian Houghtaling, Wellsboro, PA

LEROY BENNETT, Middletown, RI

Laurie Masterson, Warwick, RI

Maria Guillen, Bluffton, SC

Natilee Duning, Brentwood, TN

Ian Salter, Clarksville, TN

Lesley Wood, Knoxville, TN

James Nicol, Aledo, TX

Madelyn Bernstein, Austin, TX

Darryl Crawford, Austin, TX

Jessica Lorenzana, Austin, TX

Joe Nation, Austin, TX

Kristen Schumacher, Bandera, TX

Pamela Burnham, Cedar Park, TX

Richard Robinson, Corpus Christi, TX

Aaron Weinstein, Dallas, TX

Madalyn Martinez, Denton, TX

Michael Patton, Flatonia, TX

Pandora Angelisanti, Harker Heights, TX

Mason Jones, Lubbock, TX

Victoria Glass, McAllen, TX

David Schwartz, Sachse, TX

Pam Fox, San Antonio, TX

William Sibley, San Antonio, TX

Ed Nobis, Salt Lake City, UT

Elissa Smith, Alexandria, VA

Jerry Turney, Midlothian, VA



3435 Wilshire Blvd., Ste. 385
Los Angeles, CA 90010
(213) 251-3688

Danielle Sorahan, Vienna, VA

Jane Riedel, Orwell, VT

James Mackinnon, Richford, VT

Anne Bower, S Pomfret, VT

Caroline Coker Mckie, Bainbridge Island, WA

Michael Rosenthal, Bainbridge Island, WA

Pat Schaechter, Bellevue, WA

SHARYN MARTIN, Bellingham, WA

Larry Hejny, Grants Pass, WA

Andrew Struck, Kent, WA

Eric Simila, Kingston, WA

Turner Erin, Kirkland, WA

Chris Diehl, Mercer Island, WA

Karen Crum, Poulsbo, WA

Kevin Bertrand, Pullman, WA

Paul Jonas, Redmond, WA

Che Anselmo, Seattle, WA

Elisabeth Crabtree, Seattle, WA

David Dresser, Seattle, WA

Benjamin Park, Seattle, WA

Nina Simonds, Seattle, WA

Jonah Weikert, Seattle, WA

Lynn Johnson, Spokane, WA

Gwenvere Modica, Spokane, WA

Whitney Parker, Vancouver, WA

Kathy Wolchick, Vashon, WA

Kay Gore, White Salmon, WA

Laura Landreth, Balsam Lake, WI

Dorcas Jones, Fairfield, WI

Ruth Crump, Madison, WI

Earl Green, Madison, WI

Sam Egan, Milwaukee, WI

Alzina Davenport, Jackson, WY