

Transmission Structures

- Splicing Tower Locations
- Existing Transmission Towers

Existing Access Roads

- Access Road

Transmission New Optical Ground Wire

- Overhead

Construction Areas

- Pulling, Stringing, Tensioning Site/Structure Work Area
- Structure Work Area
- Right of Way

Land Cover Type

- Developed
- Joshua tree woodland

Land Ownership

- Mojave National Preserve (NPS)
- Public Land Survey System**
- Township, Range and Section

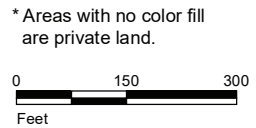

Source: SCE, BLM, CDFW, ESRI



FIGURE 4
Vegetation and Land Cover
Segment 2
 Page 188 of 244

Southern California Edison
Lugo-Victorville 500 kV Transmission Line
Remedial Action Scheme Project

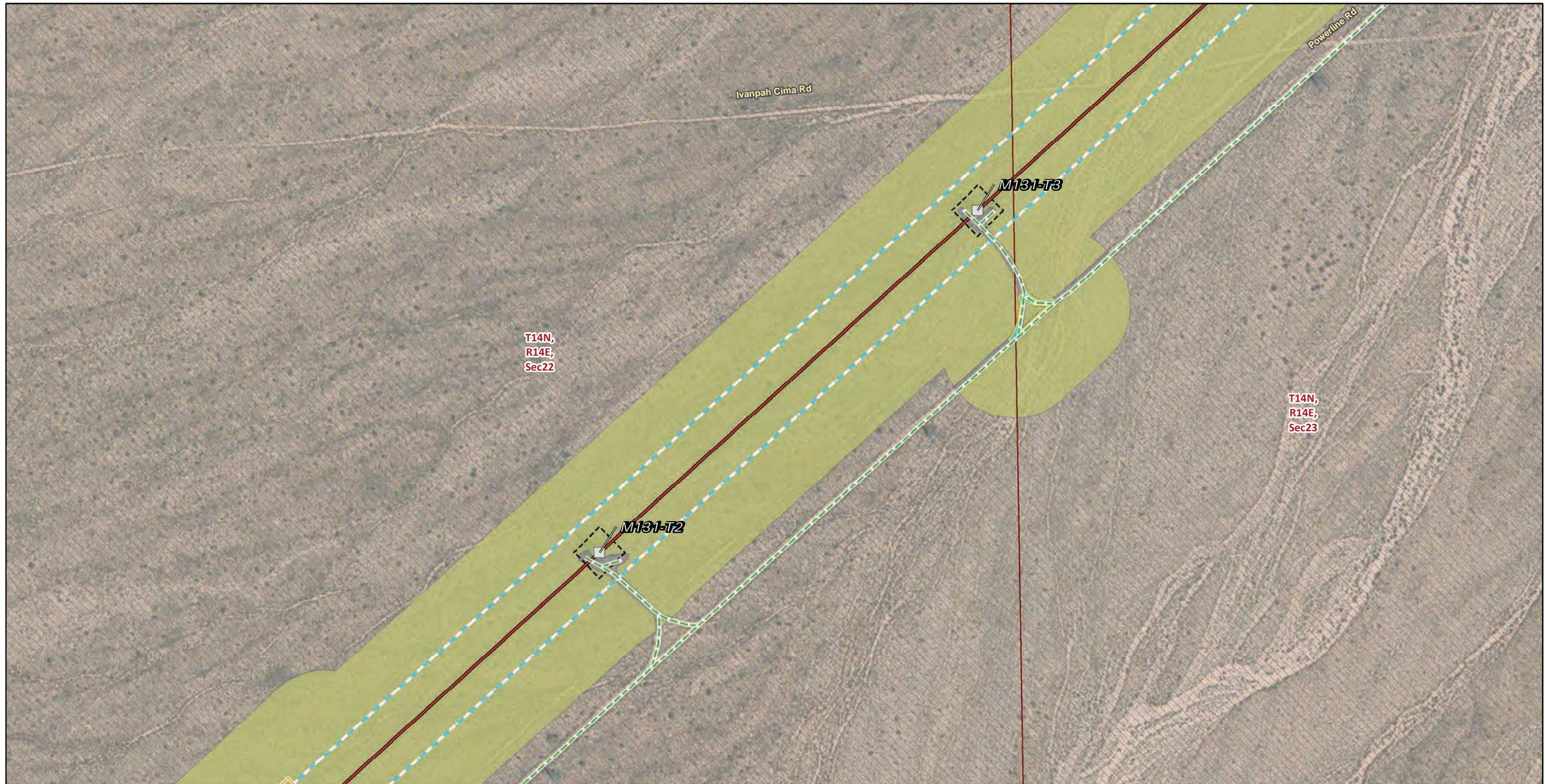

* Areas with no color fill are private land.

0 150 300
Feet

Source: SCE, BLM, CDFW, ESRI

- | | | |
|---|---|----------------------------------|
| Transmission Structures | Pulling, Stringing, Tensioning Site/Structure Work Area | Public Land Survey System |
| Existing Transmission Towers | Structure Work Area | Township, Range and Section |
| Existing Access Roads | Right of Way | |
| Access Road | Land Cover Type | |
| Transmission New Optical Ground Wire | Developed | |
| Overhead | Joshua tree woodland | |
| Construction Areas | Land Ownership | |
| Helicopter Landing Zone | Mojave National Preserve (NPS) | |

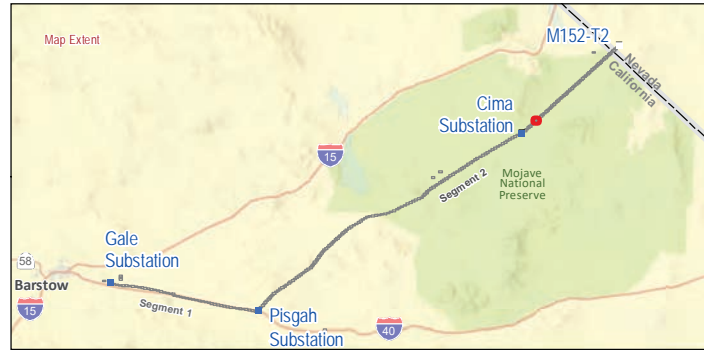
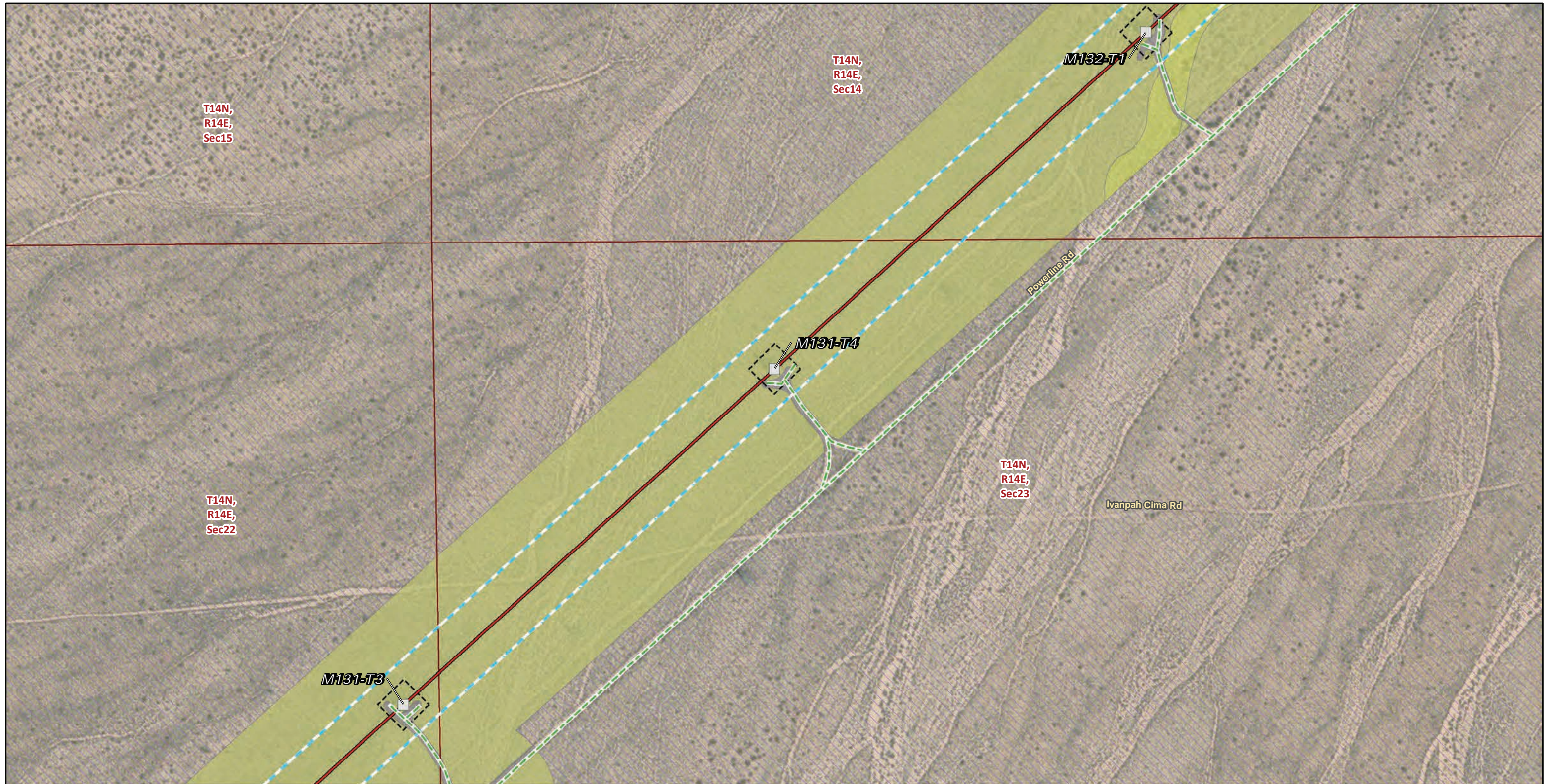

FIGURE 4
Vegetation and Land Cover
Segment 2
 Page 189 of 244

Southern California Edison
Lugo-Victorville 500 kV Transmission Line
Remedial Action Scheme Project



Transmission Structures

Existing Transmission Towers

Existing Access Roads

Access Road

Transmission New Optical Ground Wire

Overhead

Construction Areas

Structure Work Area

Right of Way

Land Cover Type

Cheesebush - sweetbush scrub

Developed

Joshua tree woodland

Land Ownership

Mojave National Preserve (NPS)

Public Land Survey System

Township, Range and Section

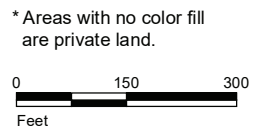

* Areas with no color fill are private land.
Source: SCE, BLM, CDFW, ESRI



FIGURE 4
Vegetation and Land Cover
Segment 2
Page 190 of 244

Southern California Edison
Lugo-Victorville 500 kV Transmission Line
Remedial Action Scheme Project

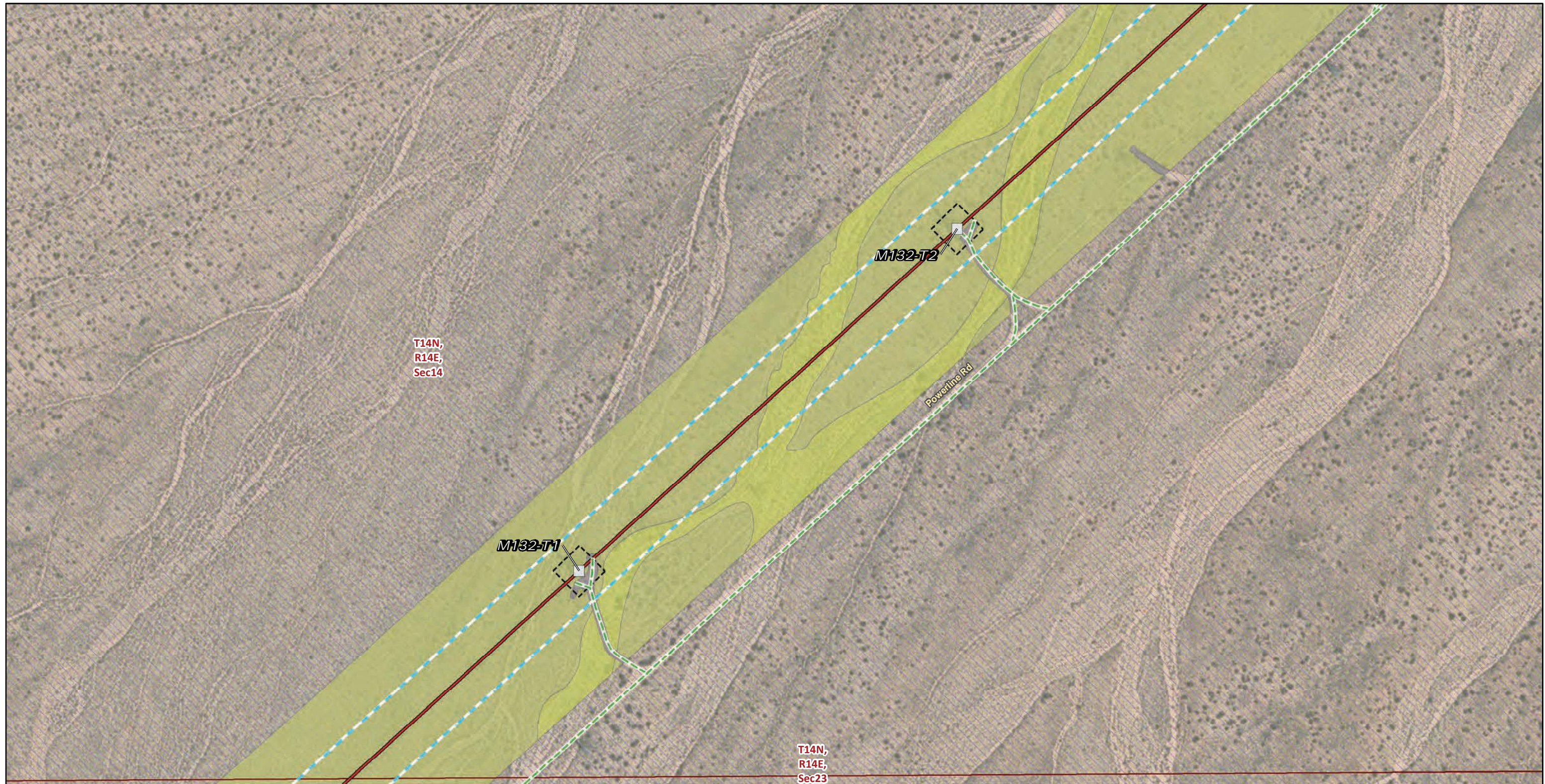

*Areas with no color fill are private land.

0 150 300
Feet

Source: SCE, BLM, CDFW, ESRI

Transmission Structures
 Existing Transmission Towers

Existing Access Roads
 Access Road

Transmission New Optical Ground Wire
 Overhead

Construction Areas
 Structure Work Area
 Right of Way

Land Cover Type
 Cheesebush - sweetbush scrub
 Developed
 Joshua tree woodland

Land Ownership
 Mojave National Preserve (NPS)

Public Land Survey System
 Township, Range and Section



FIGURE 4
Vegetation and Land Cover
Segment 2
 Page 191 of 244

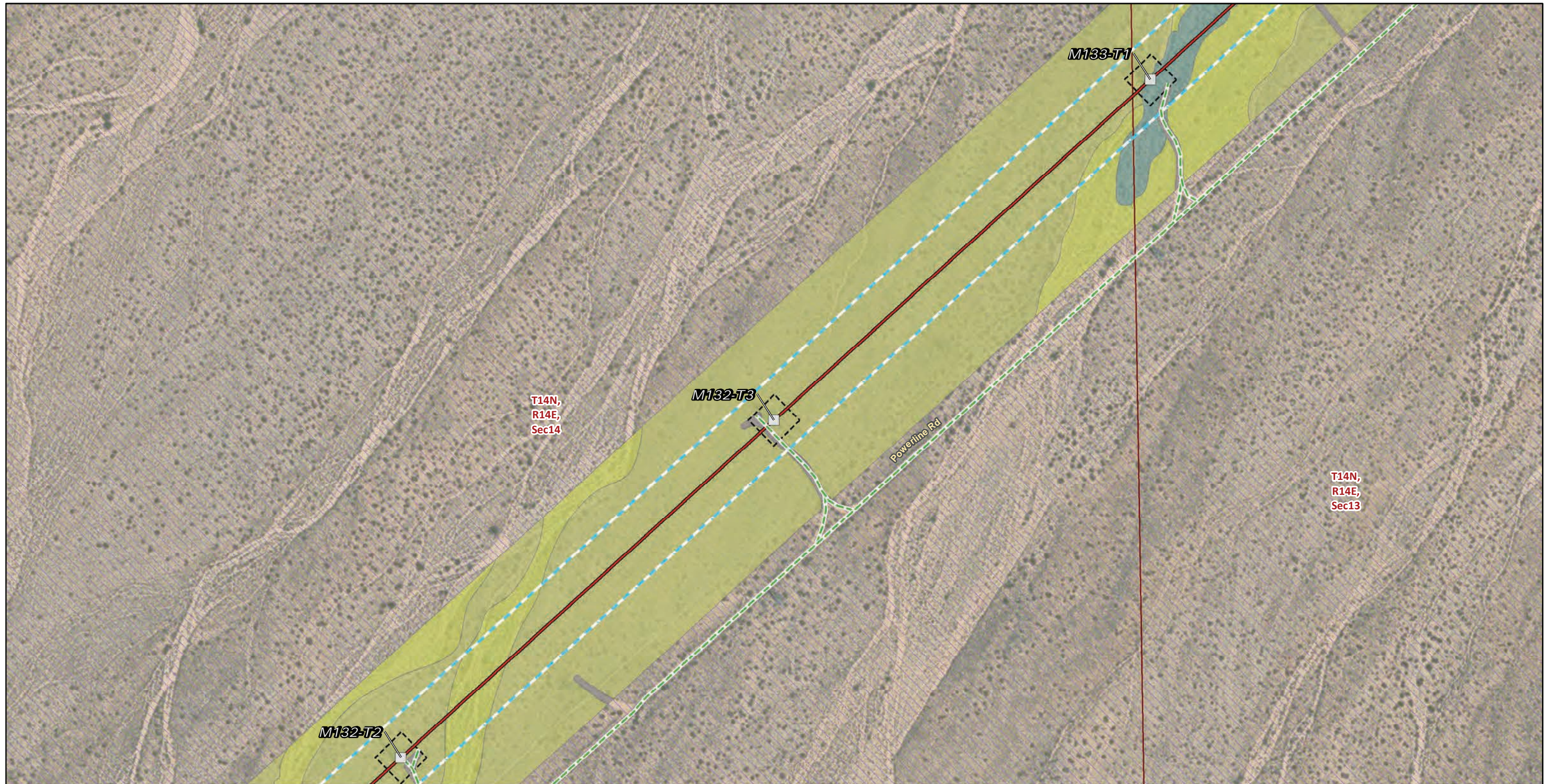

* Areas with no color fill are private land.

0 150 300
Feet

Source: SCE, BLM, CDFW, ESRI

- Transmission Structures**
- Existing Transmission Towers
- Existing Access Roads**
- Access Road
- Transmission New Optical Ground Wire**
- Overhead
- Construction Areas**
- Structure Work Area
 - Right of Way

- Land Cover Type**
- Black-stem rabbitbrush scrub
 - Cheesebush - sweetbush scrub
 - Developed
 - Joshua tree woodland
- Land Ownership**
- Mojave National Preserve (NPS)
- Public Land Survey System**
- Township, Range and Section

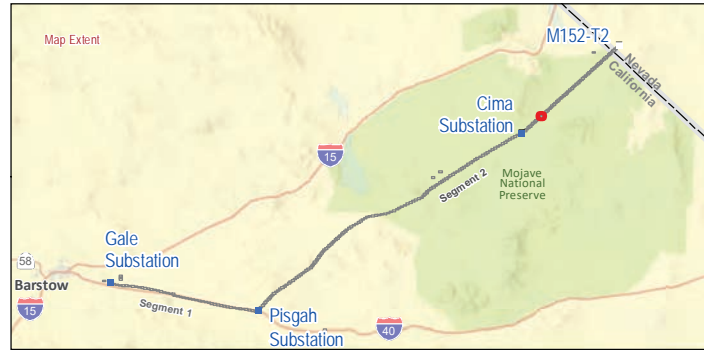
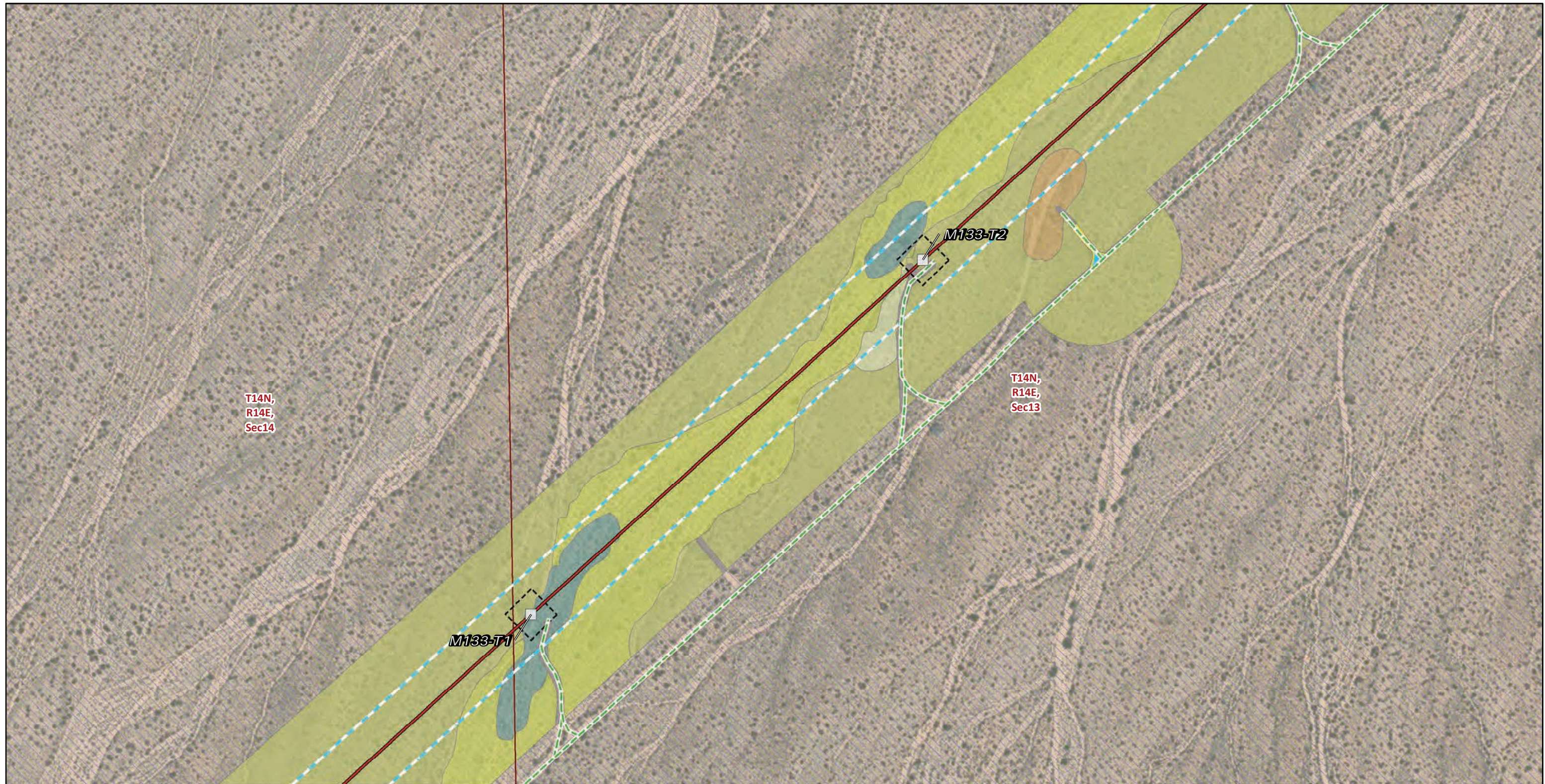

FIGURE 4
Vegetation and Land Cover
Segment 2
Page 192 of 244



Transmission Structures

Existing Transmission Towers

Existing Access Roads

Access Road

Transmission New Optical Ground Wire

Overhead

Construction Areas

Helicopter Landing Zone

Structure Work Area

Right of Way

Land Cover Type

Big galleta shrub-steppe

Black-stem rabbitbrush scrub

Catclaw acacia - desert lavender - chuparosa scrub

Cheesebush - sweetbush scrub

Developed

Joshua tree woodland

Land Ownership

Mojave National Preserve (NPS)

Public Land Survey System

Township, Range and Section

* Areas with no color fill are private land.

0 150 300
Feet



Source: SCE, BLM, CDFW, ESRI

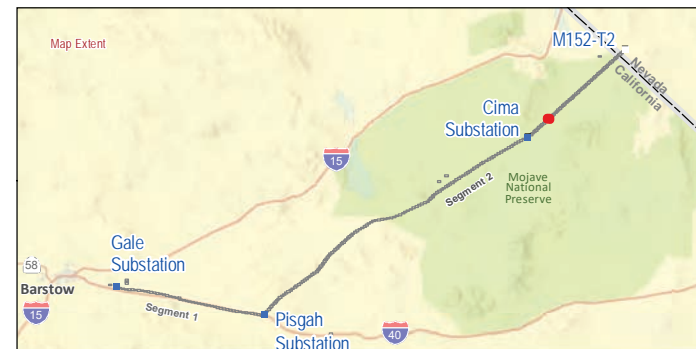
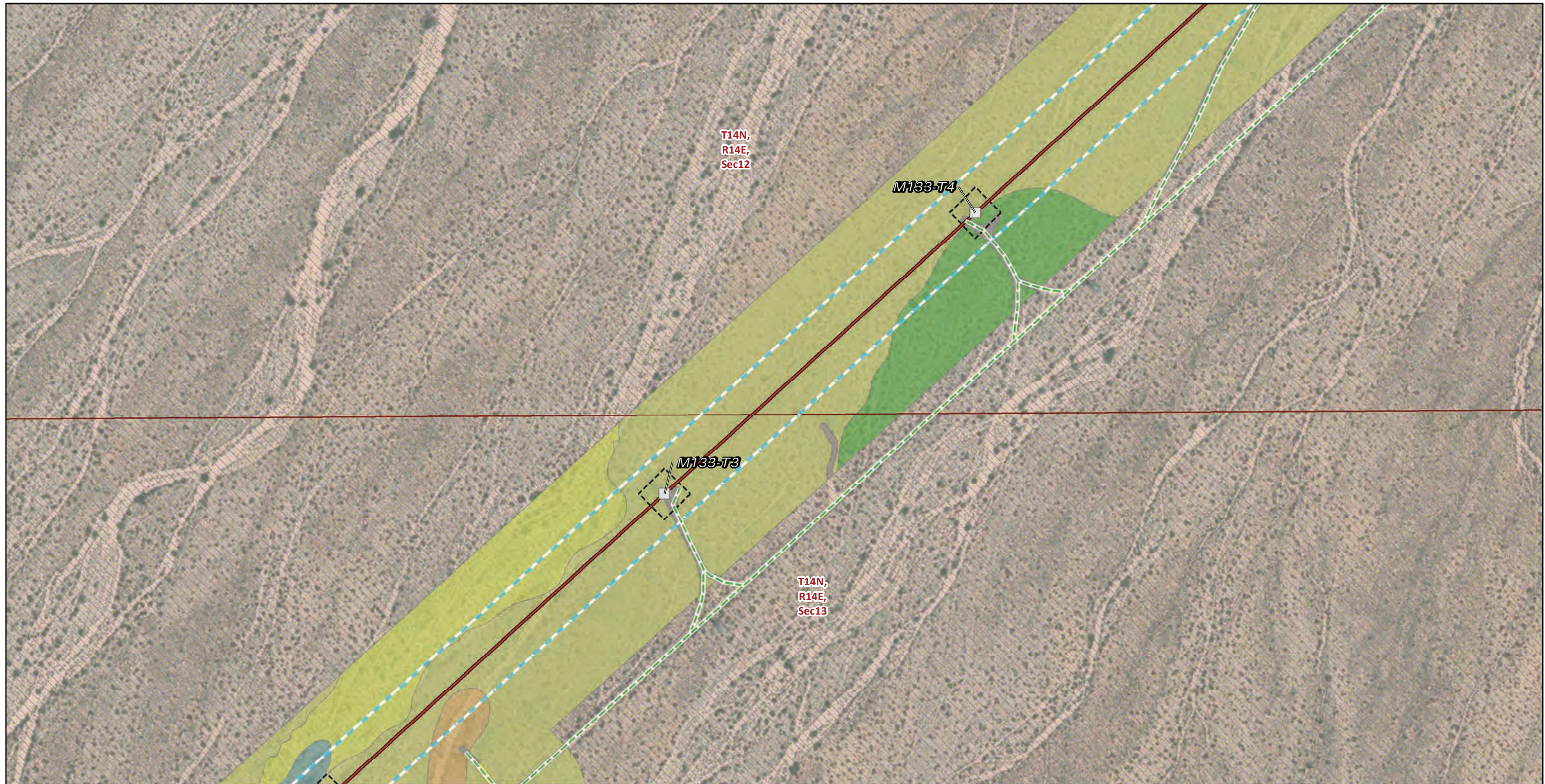

FIGURE 4
Vegetation and Land Cover
Segment 2
Page 193 of 244

Southern California Edison
Lugo-Victorville 500 kV Transmission Line
Remedial Action Scheme Project



* Areas with no color fill are private land.

0 150 300
Feet

Source: SCE, BLM, CDFW, ESRI

- | | | |
|---|--|----------------------------------|
| Transmission Structures | Right of Way | Land Ownership |
| Existing Transmission Towers | Land Cover Type | Mojave National Preserve (NPS) |
| Existing Access Roads | Black-stem rabbitbrush scrub | Public Land Survey System |
| Access Road | Catclaw acacia - desert lavender - chuparosa scrub | Township, Range and Section |
| Transmission New Optical Ground Wire | Cheesebush - sweetbush scrub | |
| Overhead | Creosote bush - white bursage scrub | |
| Construction Areas | Developed | |
| Helicopter Landing Zone | Joshua tree woodland | |
| Structure Work Area | | |



FIGURE 4
Vegetation and Land Cover
Segment 2
Page 194 of 244

Southern California Edison
Lugo-Victorville 500 kV Transmission Line
Remedial Action Scheme Project

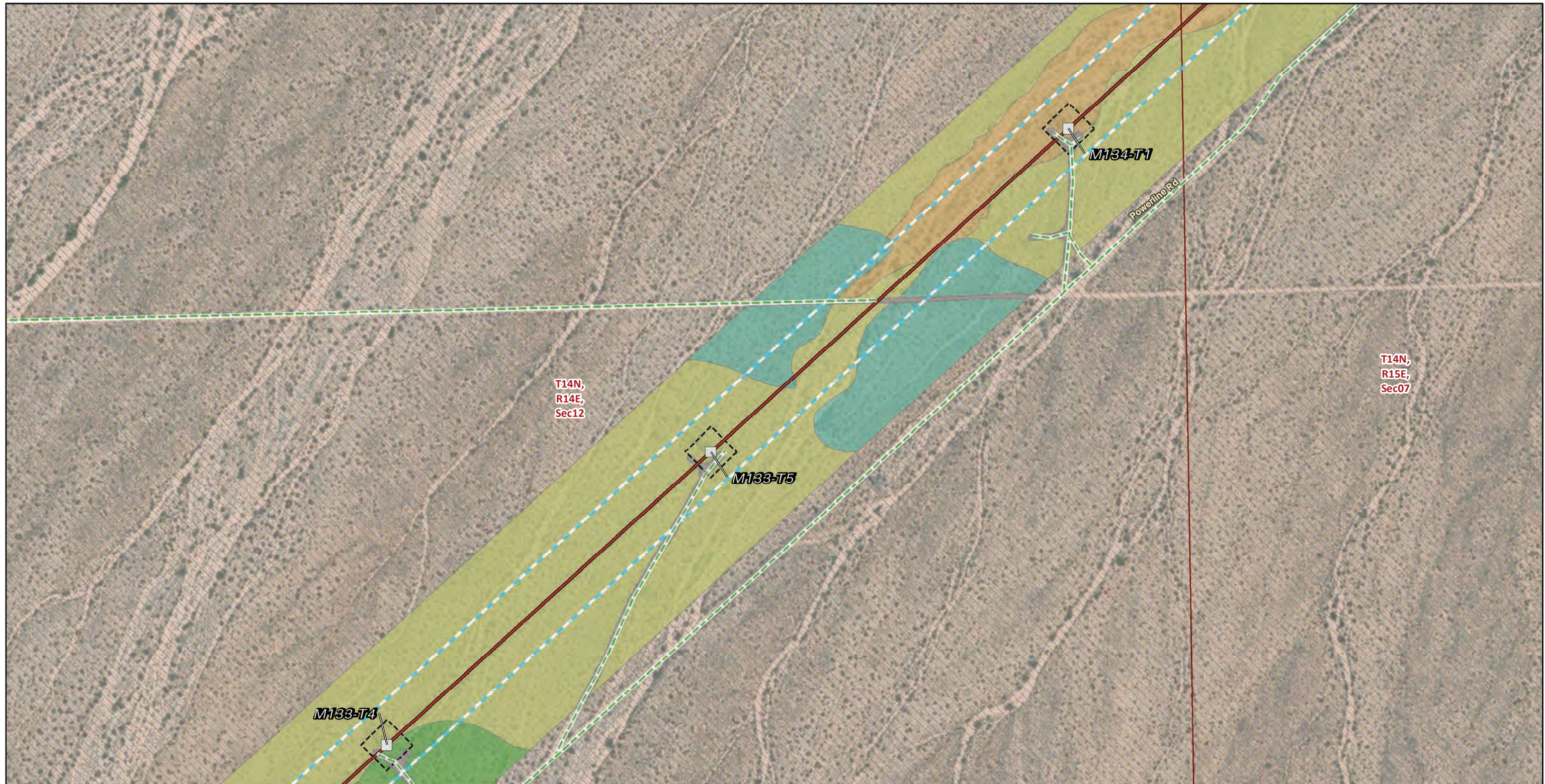

* Areas with no color fill are private land.

0 150 300
Feet

Source: SCE, BLM, CDFW, ESRI

- Transmission Structures**
- Existing Transmission Towers
- Existing Access Roads**
- Access Road
- Transmission New Optical Ground Wire**
- Overhead
- Construction Areas**
- Structure Work Area
 - Right of Way

- Land Cover Type**
- Catclaw acacia - desert lavender - chuparosa scrub
 - Creosote bush - white bursage scrub
 - Creosote bush scrub
 - Developed
 - Joshua tree woodland
- Land Ownership**
- Mojave National Preserve (NPS)

- Public Land Survey System**
- Township, Range and Section

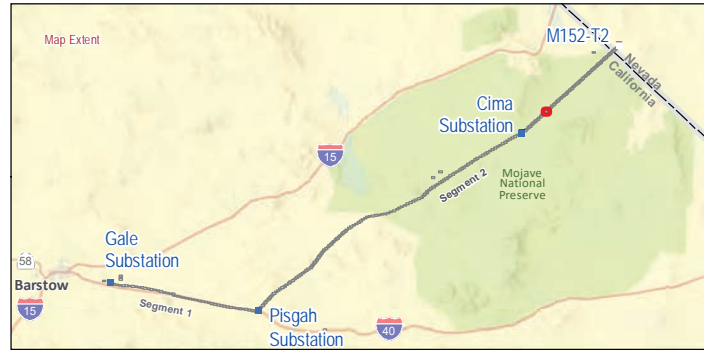
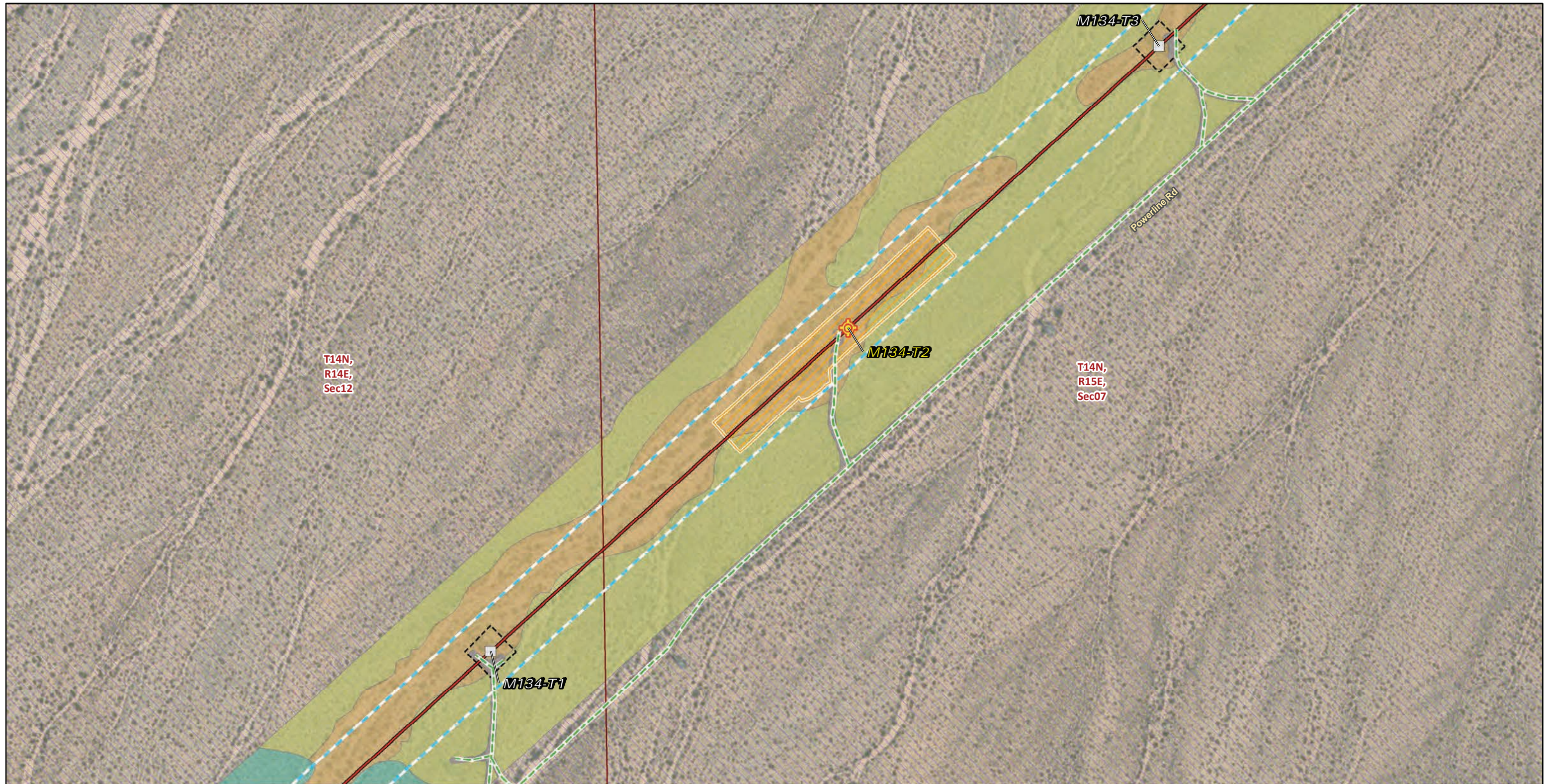

FIGURE 4
Vegetation and Land Cover
Segment 2
 Page 195 of 244

Southern California Edison
 Lugo-Victorville 500 kV Transmission Line
 Remedial Action Scheme Project



* Areas with no color fill are private land.

0 150 300
Feet

Source: SCE, BLM, CDFW, ESRI

<p>Transmission Structures</p> <ul style="list-style-type: none"> Splicing Tower Locations Existing Transmission Towers <p>Existing Access Roads</p> <ul style="list-style-type: none"> Access Road <p>Transmission New Optical Ground Wire</p> <ul style="list-style-type: none"> Overhead 	<p>Construction Areas</p> <ul style="list-style-type: none"> Pulling, Stringing, Tensioning Site/Structure Work Area Structure Work Area <p>Right of Way</p> <ul style="list-style-type: none"> Right of Way <p>Land Cover Type</p> <ul style="list-style-type: none"> Catclaw acacia - desert lavender - chuparosa scrub Creosote bush scrub Developed 	<ul style="list-style-type: none"> Joshua tree woodland <p>Land Ownership</p> <ul style="list-style-type: none"> Mojave National Preserve (NPS) <p>Public Land Survey System</p> <ul style="list-style-type: none"> Township, Range and Section
--	--	---



FIGURE 4
Vegetation and Land Cover
Segment 2
Page 196 of 244

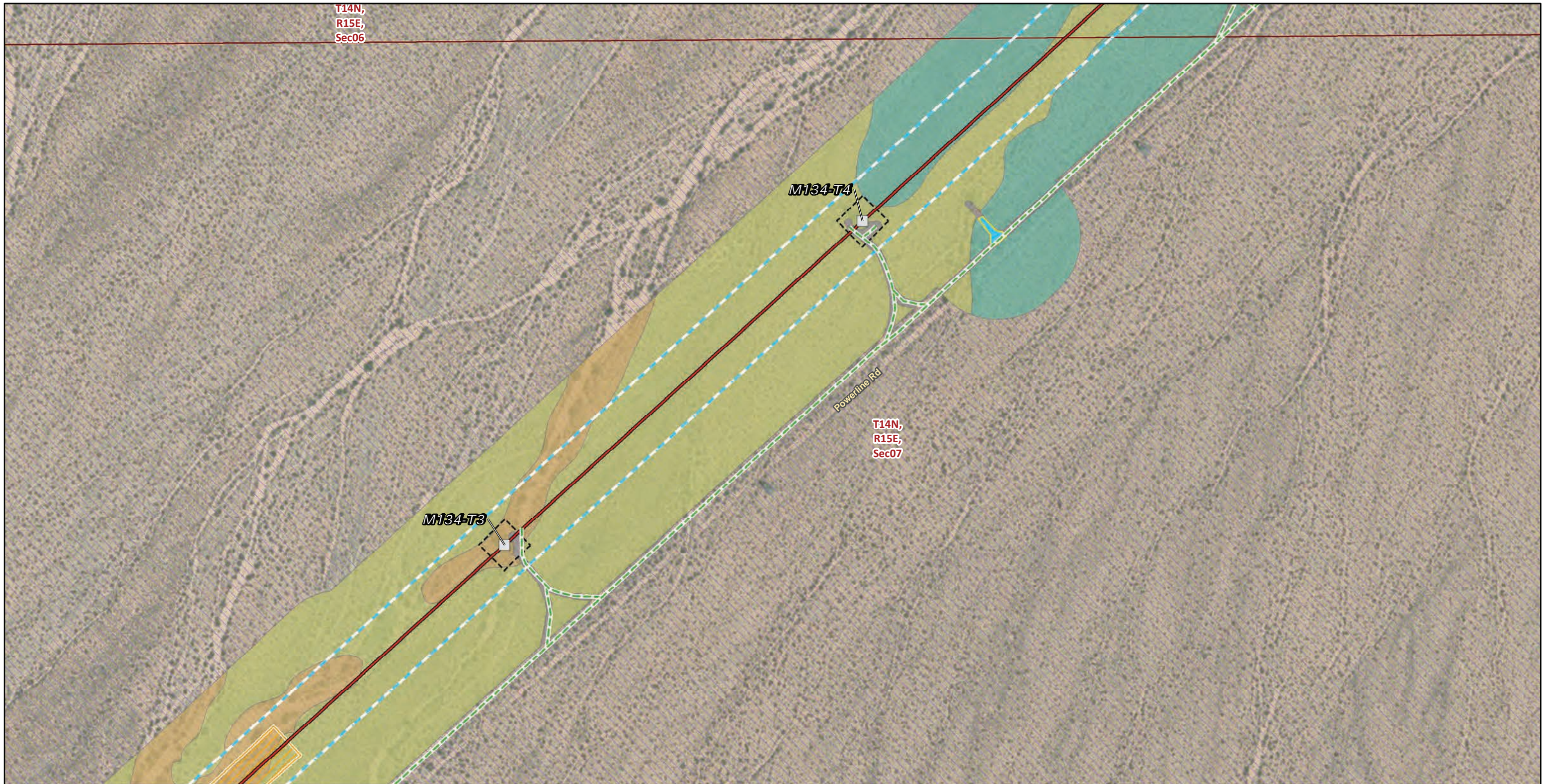

Transmission Structures

Existing Transmission Towers

Existing Access Roads

Access Road

Transmission New Optical Ground Wire

Overhead

Construction Areas

Helicopter Landing Zone

Pulling, Stringing, Tensioning Site/Structure Work Area

Structure Work Area

Right of Way

Land Cover Type

Catclaw acacia - desert lavender - chuparosa scrub

Creosote bush scrub

Developed

Joshua tree woodland

Land Ownership

Mojave National Preserve (NPS)

Public Land Survey System

Township, Range and Section

* Areas with no color fill are private land.



Source: SCE, BLM, CDFW, ESRI

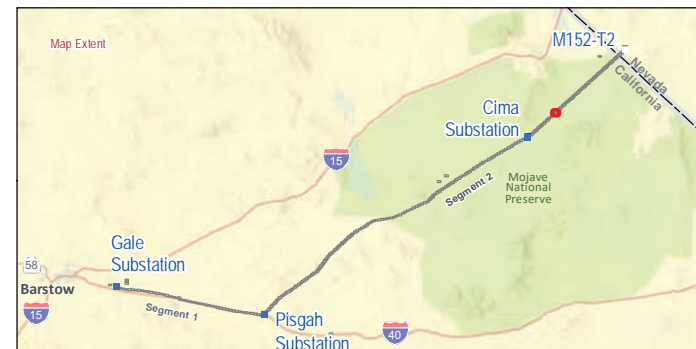
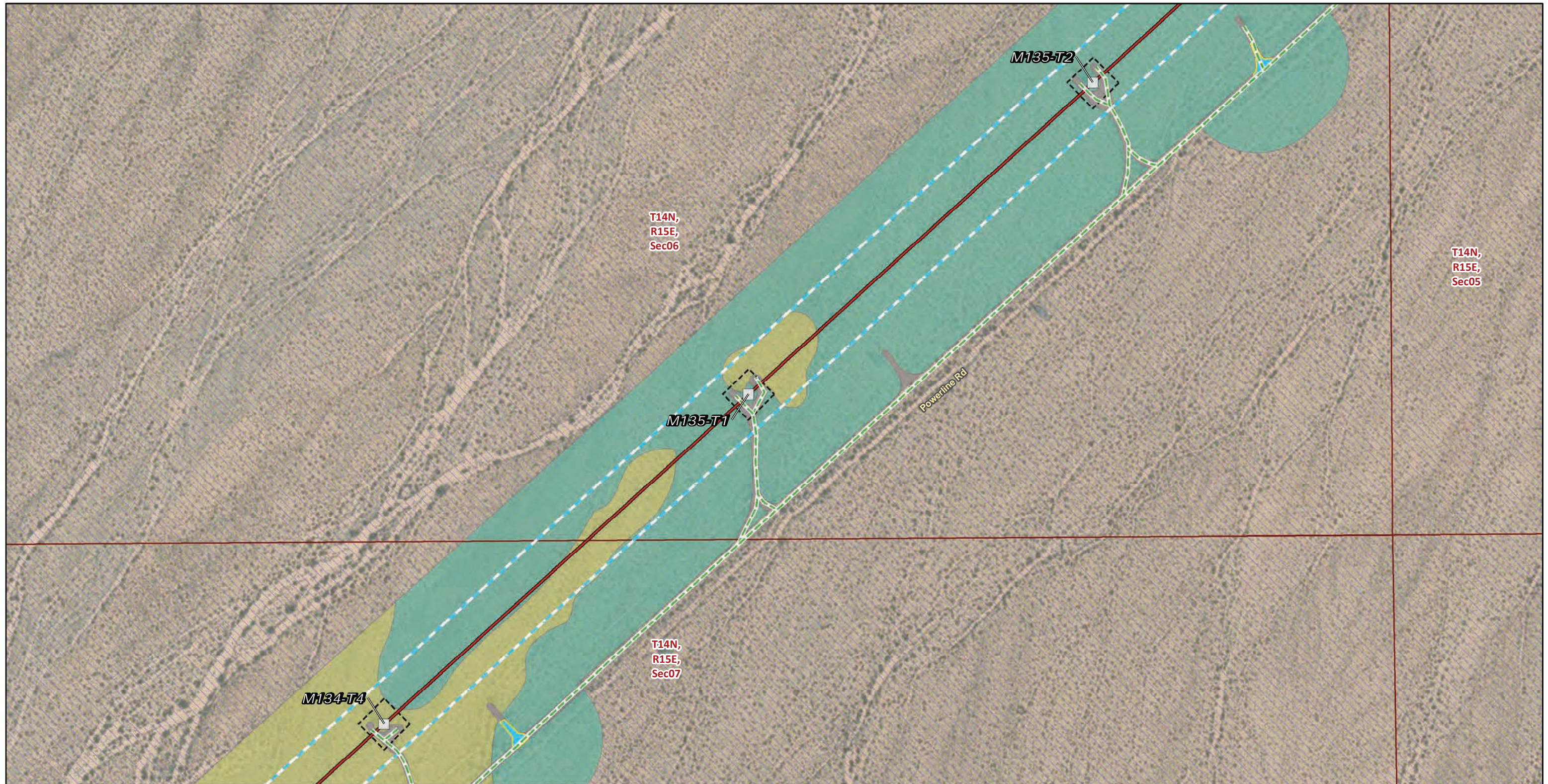

FIGURE 4
Vegetation and Land Cover
Segment 2
Page 197 of 244

Southern California Edison
Lugo-Victorville 500 kV Transmission Line
Remedial Action Scheme Project



* Areas with no color fill are private land.

0 150 300
Feet

Source: SCE, BLM, CDFW, ESRI

- | | |
|---|----------------------------------|
| Transmission Structures | Right of Way |
| Existing Transmission Towers | Land Cover Type |
| Existing Access Roads | Creosote bush scrub |
| Access Road | Developed |
| Transmission New Optical Ground Wire | Joshua tree woodland |
| Overhead | Land Ownership |
| Construction Areas | Mojave National Preserve (NPS) |
| Helicopter Landing Zone | Public Land Survey System |
| Structure Work Area | Township, Range and Section |



FIGURE 4
Vegetation and Land Cover
Segment 2
Page 198 of 244

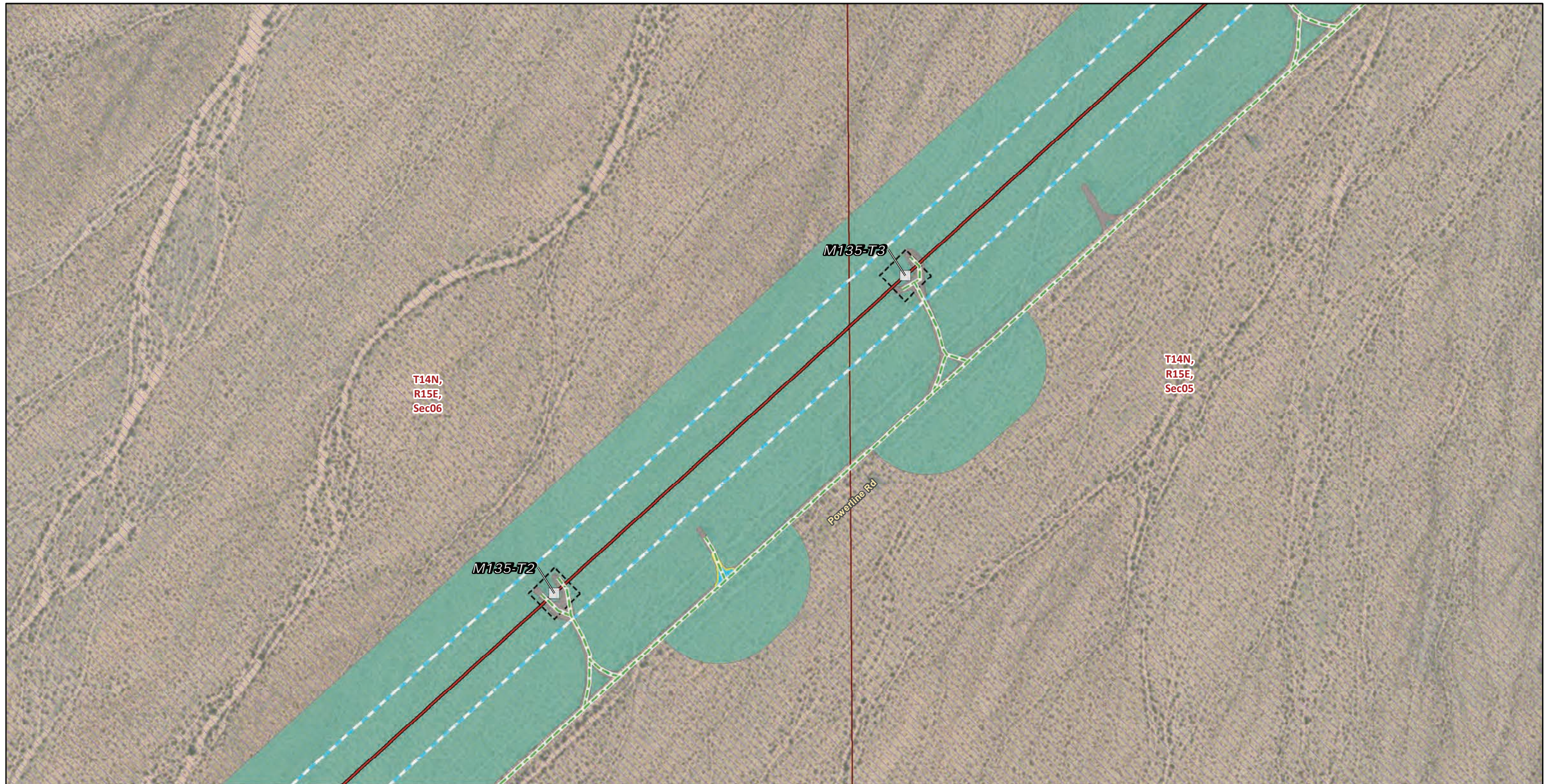

FIGURE 4
Vegetation and Land Cover
Segment 2
Page 199 of 244



Transmission Structures

Existing Transmission Towers

Existing Access Roads

Access Road

Transmission New Optical Ground Wire

Overhead

Construction Areas

Structure Work Area

Right of Way

Land Cover Type

Creosote bush scrub

Developed

Land Ownership

Mojave National Preserve (NPS)

Public Land Survey System

Township, Range and Section

* Areas with no color fill are private land.



Source: SCE, BLM, CDFW, ESRI

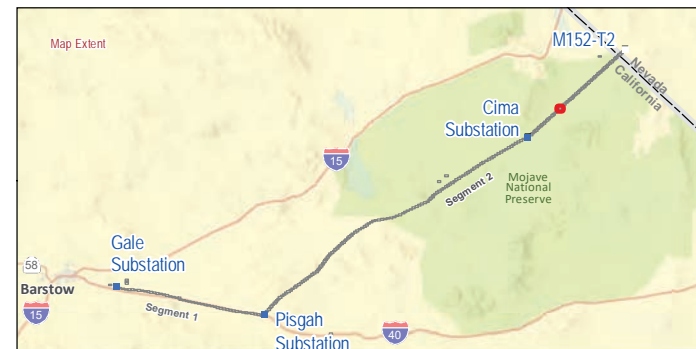

FIGURE 4
Vegetation and Land Cover
Segment 2
Page 200 of 244

Southern California Edison
Lugo-Victorville 500 kV Transmission Line
Remedial Action Scheme Project



* Areas with no color fill are private land.

0 150 300
Feet

Source: SCE, BLM, CDFW, ESRI

- | | |
|---|----------------------------------|
| Transmission Structures | Land Cover Type |
| Existing Transmission Towers | Creosote bush scrub |
| Existing Access Roads | Developed |
| Access Road | Land Ownership |
| Transmission New Optical Ground Wire | Mojave National Preserve (NPS) |
| Overhead | Public Land Survey System |
| Construction Areas | Township, Range and Section |
| Structure Work Area | |
| Right of Way | |

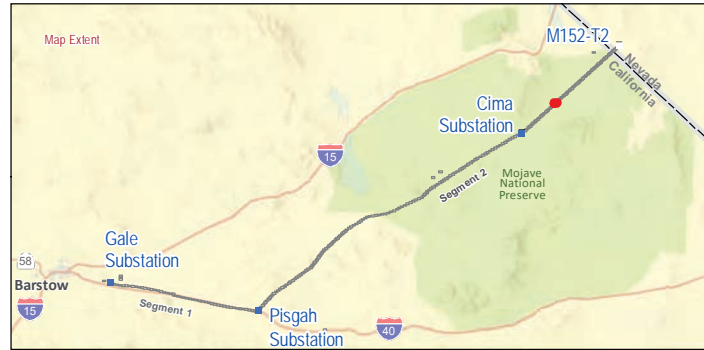
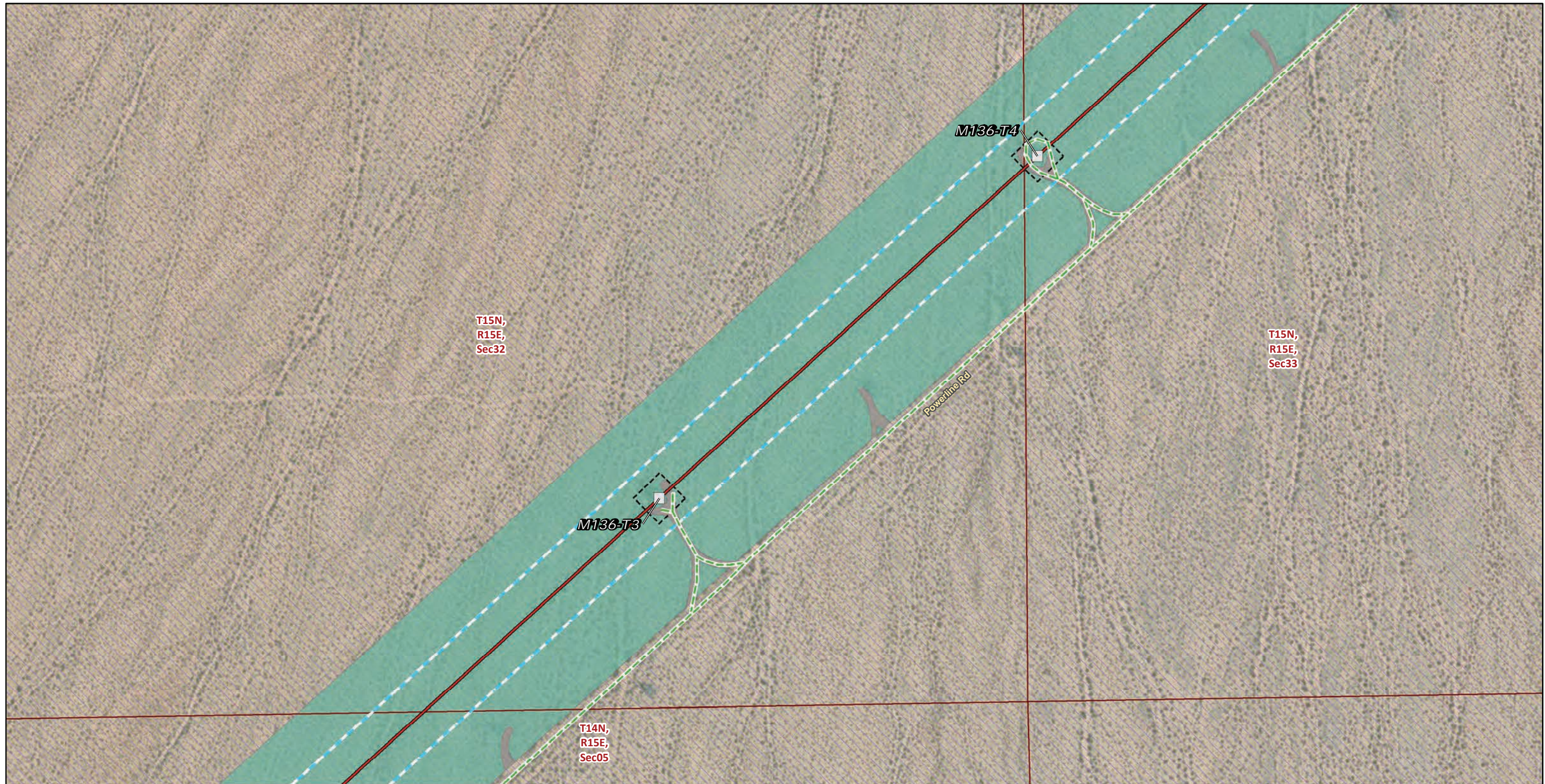

FIGURE 4
Vegetation and Land Cover
Segment 2
Page 201 of 244



Transmission Structures

Existing Transmission Towers

Existing Access Roads

Access Road

Transmission New Optical Ground Wire

Overhead

Construction Areas

Structure Work Area

Right of Way

Land Cover Type

Creosote bush scrub

Developed

Land Ownership

Mojave National Preserve (NPS)

Public Land Survey System

Township, Range and Section

* Areas with no color fill are private land.



Source: SCE, BLM, CDFW, ESRI



FIGURE 4
Vegetation and Land Cover
Segment 2
Page 202 of 244

Southern California Edison
Lugo-Victorville 500 kV Transmission Line
Remedial Action Scheme Project

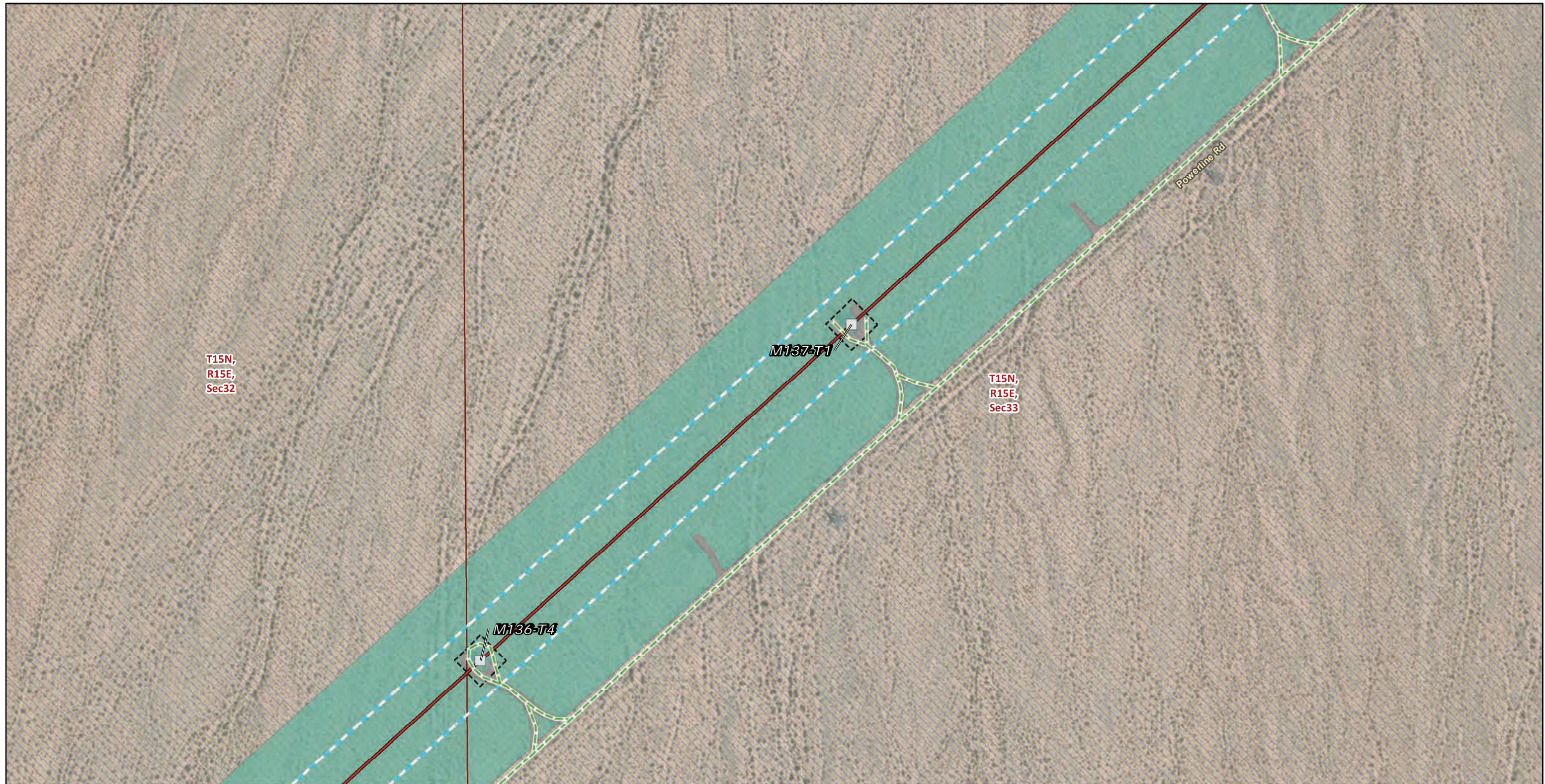

Transmission Structures

Existing Transmission Towers

Existing Access Roads

Access Road

Transmission New Optical Ground Wire

Overhead

Construction Areas

Structure Work Area

Right of Way

Land Cover Type

Creosote bush scrub

Developed

Land Ownership

Mojave National Preserve (NPS)

Public Land Survey System

Township, Range and Section

* Areas with no color fill are private land.

0 150 300
Feet



Source: SCE, BLM, CDFW, ESRI

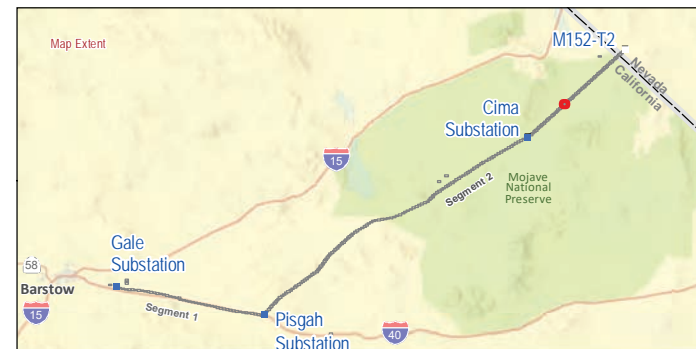
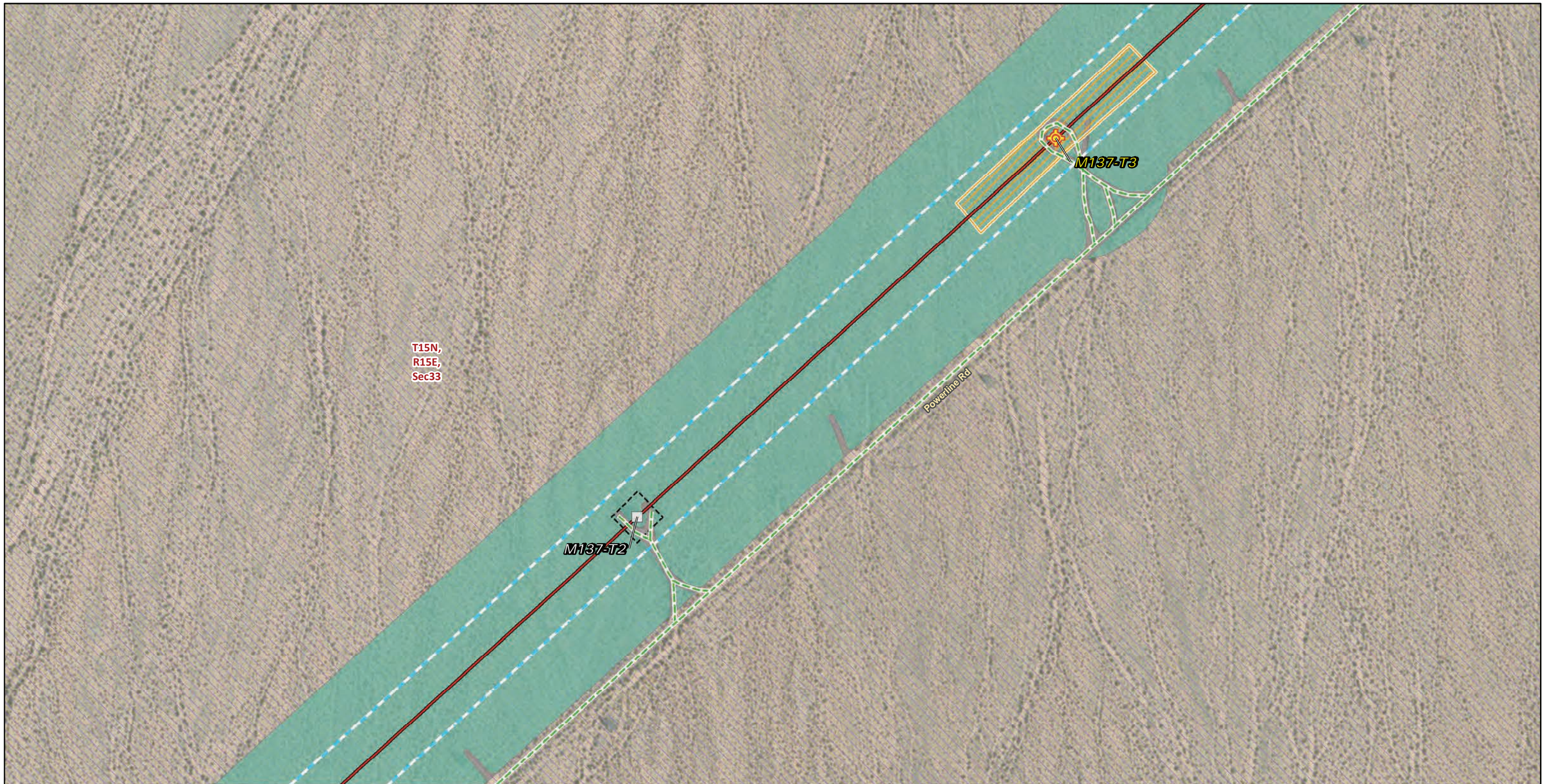

FIGURE 4
Vegetation and Land Cover
Segment 2
Page 203 of 244

Southern California Edison
Lugo-Victorville 500 kV Transmission Line
Remedial Action Scheme Project



Transmission Structures

- Splicing Tower Locations
- Existing Transmission Towers

Existing Access Roads

- Access Road

Transmission New Optical Ground Wire

- Overhead

Construction Areas

- Pulling, Stringing, Tensioning Site/Structure Work Area
- Structure Work Area
- Right of Way

Land Cover Type

- Creosote bush scrub
- Developed

Land Ownership

- Mojave National Preserve (NPS)
- Public Land Survey System**
- Township, Range and Section

* Areas with no color fill are private land.



Source: SCE, BLM, CDFW, ESRI



FIGURE 4
Vegetation and Land Cover
Segment 2
 Page 204 of 244

Southern California Edison
Lugo-Victorville 500 kV Transmission Line
Remedial Action Scheme Project

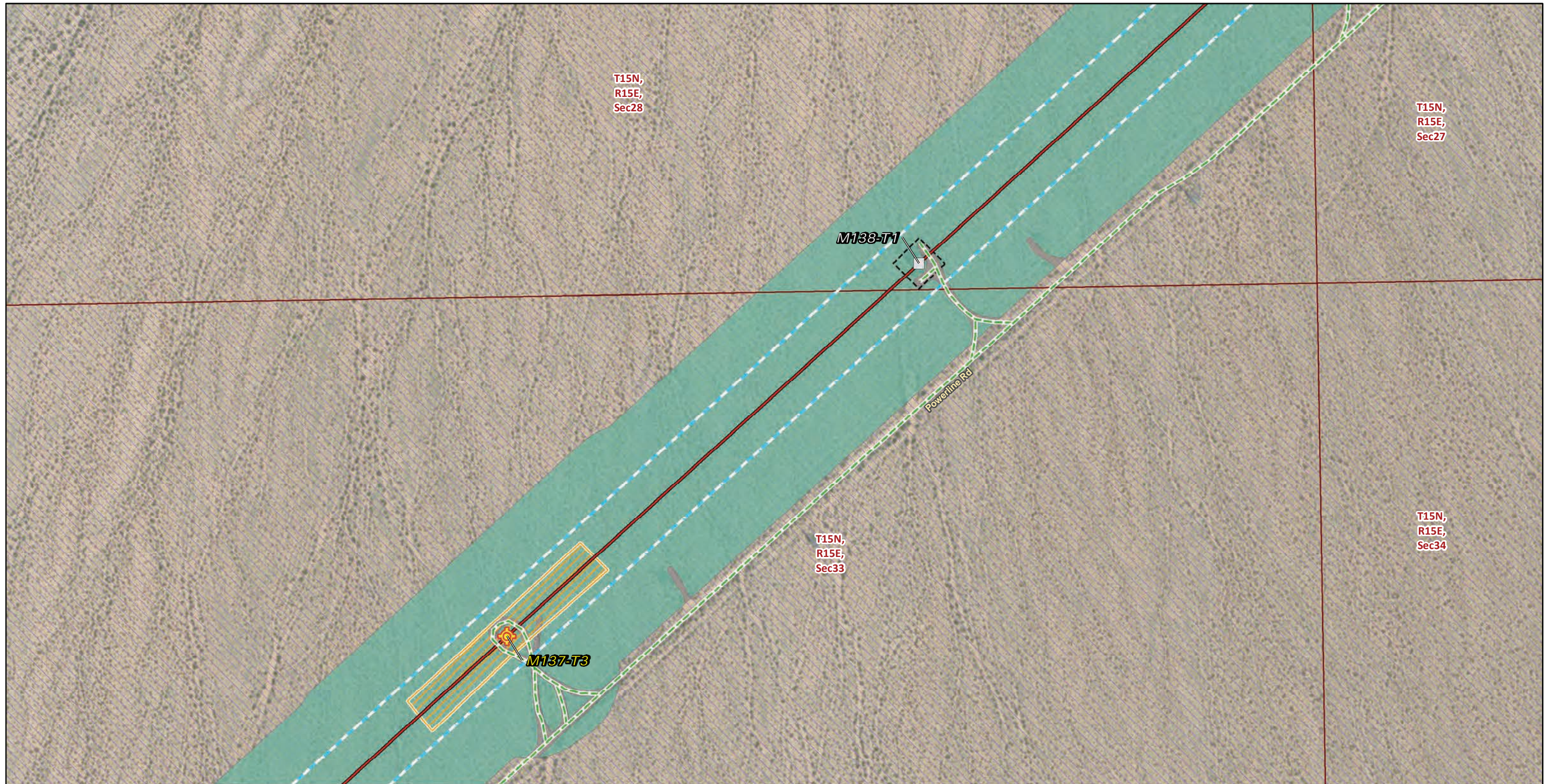

Transmission Structures

- Splicing Tower Locations
- Existing Transmission Towers

Existing Access Roads

- Access Road

Transmission New Optical Ground Wire

- Overhead

Construction Areas

- Pulling, Stringing, Tensioning Site/Structure Work Area
- Structure Work Area
- Right of Way

Land Cover Type

- Creosote bush scrub
- Developed

Land Ownership

- Mojave National Preserve (NPS)
- Public Land Survey System**
- Township, Range and Section

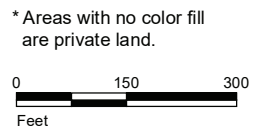

Source: SCE, BLM, CDFW, ESRI

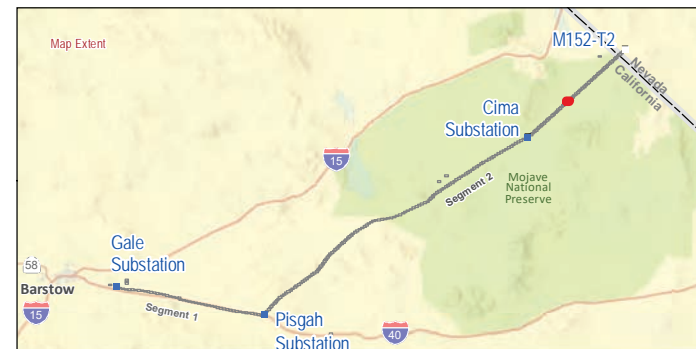
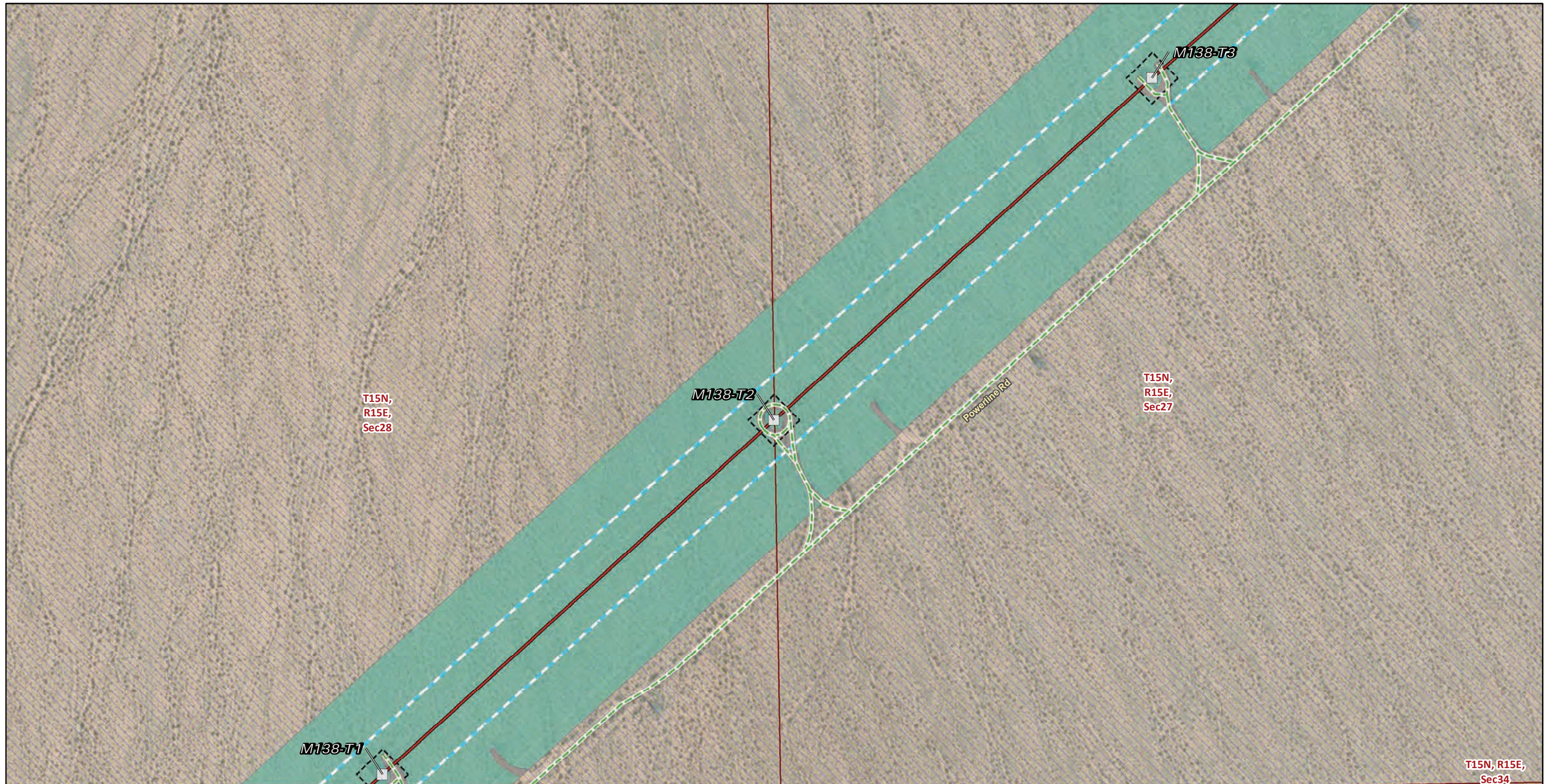

FIGURE 4
Vegetation and Land Cover
Segment 2
 Page 205 of 244

*Southern California Edison
 Lugo-Victorville 500 kV Transmission Line
 Remedial Action Scheme Project*



Transmission Structures

Existing Transmission Towers

Existing Access Roads

Access Road

Transmission New Optical Ground Wire

Overhead

Construction Areas

Structure Work Area

Right of Way

Land Cover Type

Creosote bush scrub

Developed

Land Ownership

Mojave National Preserve (NPS)

Public Land Survey System

Township, Range and Section

* Areas with no color fill are private land.

0 150 300
Feet

Source: SCE, BLM, CDFW, ESRI



FIGURE 4
Vegetation and Land Cover
Segment 2
Page 206 of 244

Southern California Edison
Lugo-Victorville 500 kV Transmission Line
Remedial Action Scheme Project



Transmission Structures

Existing Transmission Towers

Existing Access Roads

Access Road

Transmission New Optical Ground Wire

Overhead

Construction Areas

Structure Work Area

Right of Way

Land Cover Type

Creosote bush scrub

Developed

Land Ownership

Mojave National Preserve (NPS)

Public Land Survey System

Township, Range and Section

* Areas with no color fill are private land.

0 150 300
Feet



Source: SCE, BLM, CDFW, ESRI



FIGURE 4
Vegetation and Land Cover
Segment 2
Page 207 of 244

Southern California Edison
Lugo-Victorville 500 kV Transmission Line
Remedial Action Scheme Project



* Areas with no color fill are private land.

0 150 300
Feet

Source: SCE, BLM, CDFW, ESRI

- | | |
|---|----------------------------------|
| Transmission Structures | Right of Way |
| Existing Transmission Towers | Land Cover Type |
| Existing Access Roads | Creosote bush scrub |
| Access Road | Developed |
| Transmission New Optical Ground Wire | Land Ownership |
| Overhead | Mojave National Preserve (NPS) |
| Construction Areas | Public Land Survey System |
| Helicopter Landing Zone | Township, Range and Section |
| Structure Work Area | |

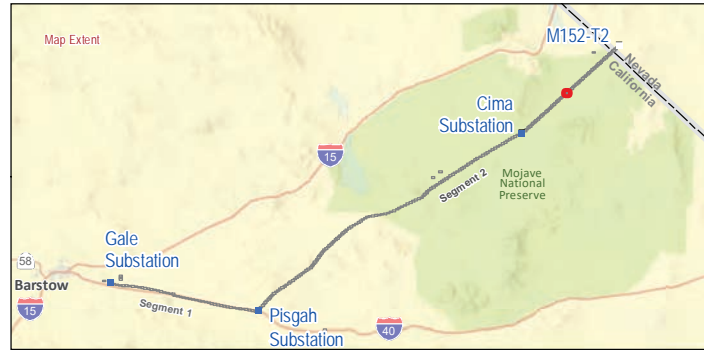
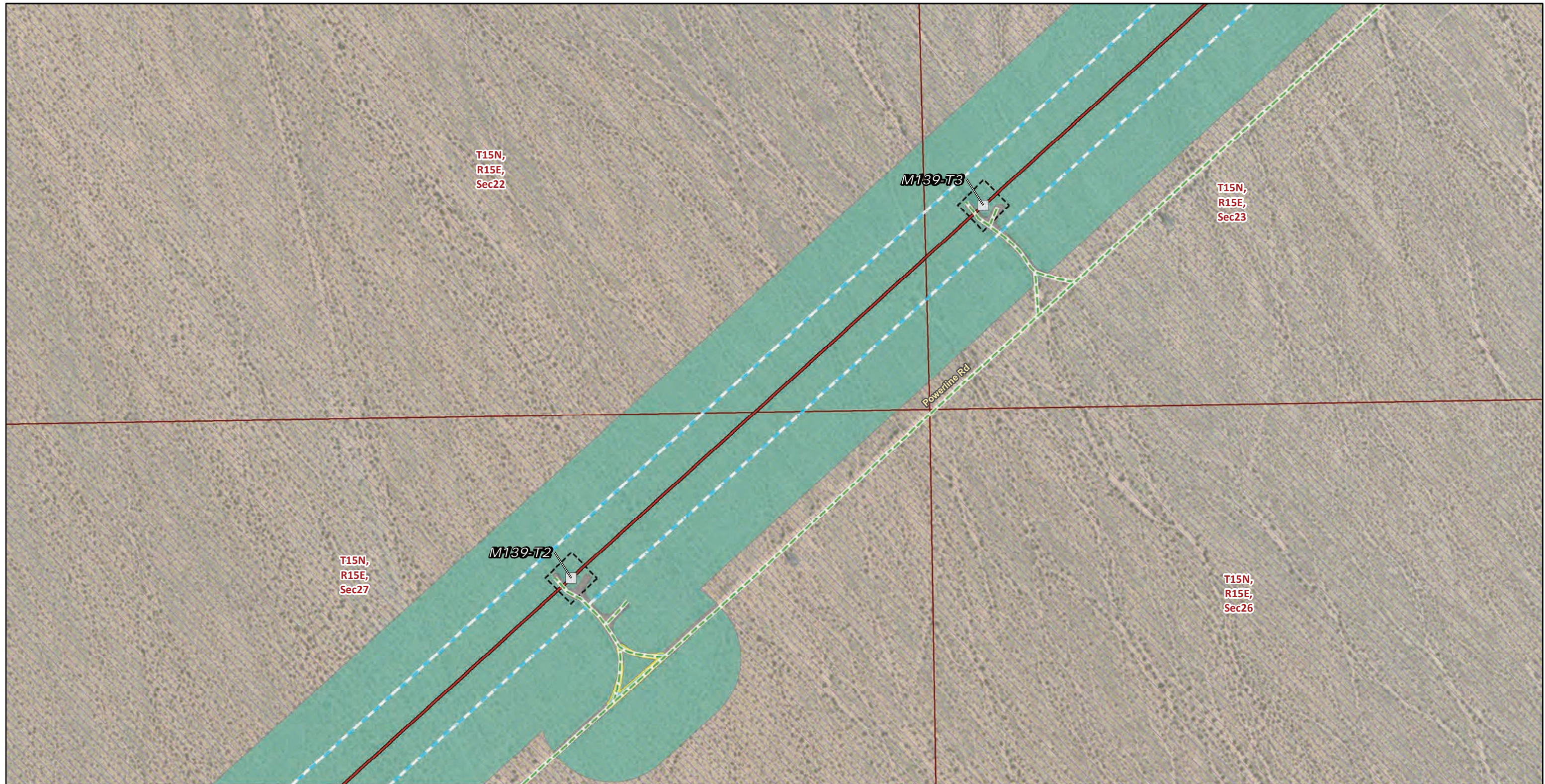

FIGURE 4
Vegetation and Land Cover
Segment 2
Page 208 of 244



Transmission Structures

Existing Transmission Towers

Existing Access Roads

Access Road

Transmission New Optical Ground Wire

Overhead

Construction Areas

Helicopter Landing Zone

Structure Work Area

Right of Way

Land Cover Type

Creosote bush scrub

Developed

Land Ownership

Mojave National Preserve (NPS)

Public Land Survey System

Township, Range and Section

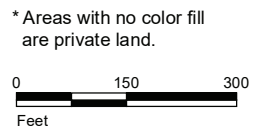

Source: SCE, BLM, CDFW, ESRI



FIGURE 4
Vegetation and Land Cover
Segment 2
 Page 209 of 244

*Southern California Edison
 Lugo-Victorville 500 kV Transmission Line
 Remedial Action Scheme Project*

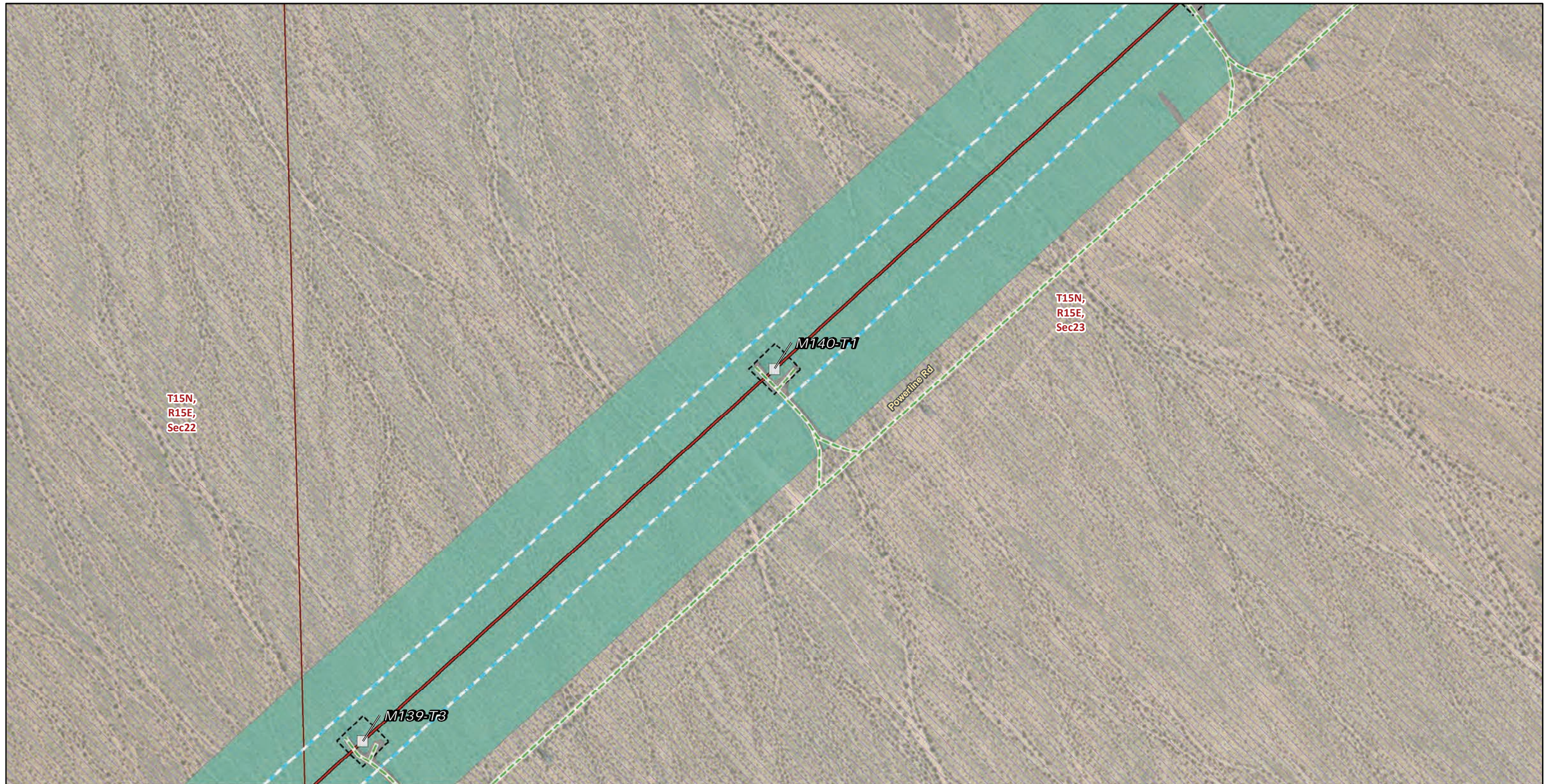

Transmission Structures

Existing Transmission Towers

Existing Access Roads

Access Road

Transmission New Optical Ground Wire

Overhead

Construction Areas

Structure Work Area

Right of Way

Land Cover Type

Creosote bush scrub

Developed

Land Ownership

Mojave National Preserve (NPS)

Public Land Survey System

Township, Range and Section

* Areas with no color fill are private land.



Source: SCE, BLM, CDFW, ESRI



FIGURE 4
Vegetation and Land Cover
Segment 2
Page 210 of 244

Southern California Edison
Lugo-Victorville 500 kV Transmission Line
Remedial Action Scheme Project



* Areas with no color fill are private land.

0 150 300
Feet

Source: SCE, BLM, CDFW, ESRI

- | | |
|---|----------------------------------|
| Transmission Structures | Right of Way |
| Existing Transmission Towers | Land Cover Type |
| Existing Access Roads | Creosote bush scrub |
| Access Road | Developed |
| Transmission New Optical Ground Wire | Land Ownership |
| Overhead | Mojave National Preserve (NPS) |
| Construction Areas | Public Land Survey System |
| Guard Structure | Township, Range and Section |
| Structure Work Area | |



FIGURE 4
Vegetation and Land Cover
Segment 2
Page 211 of 244

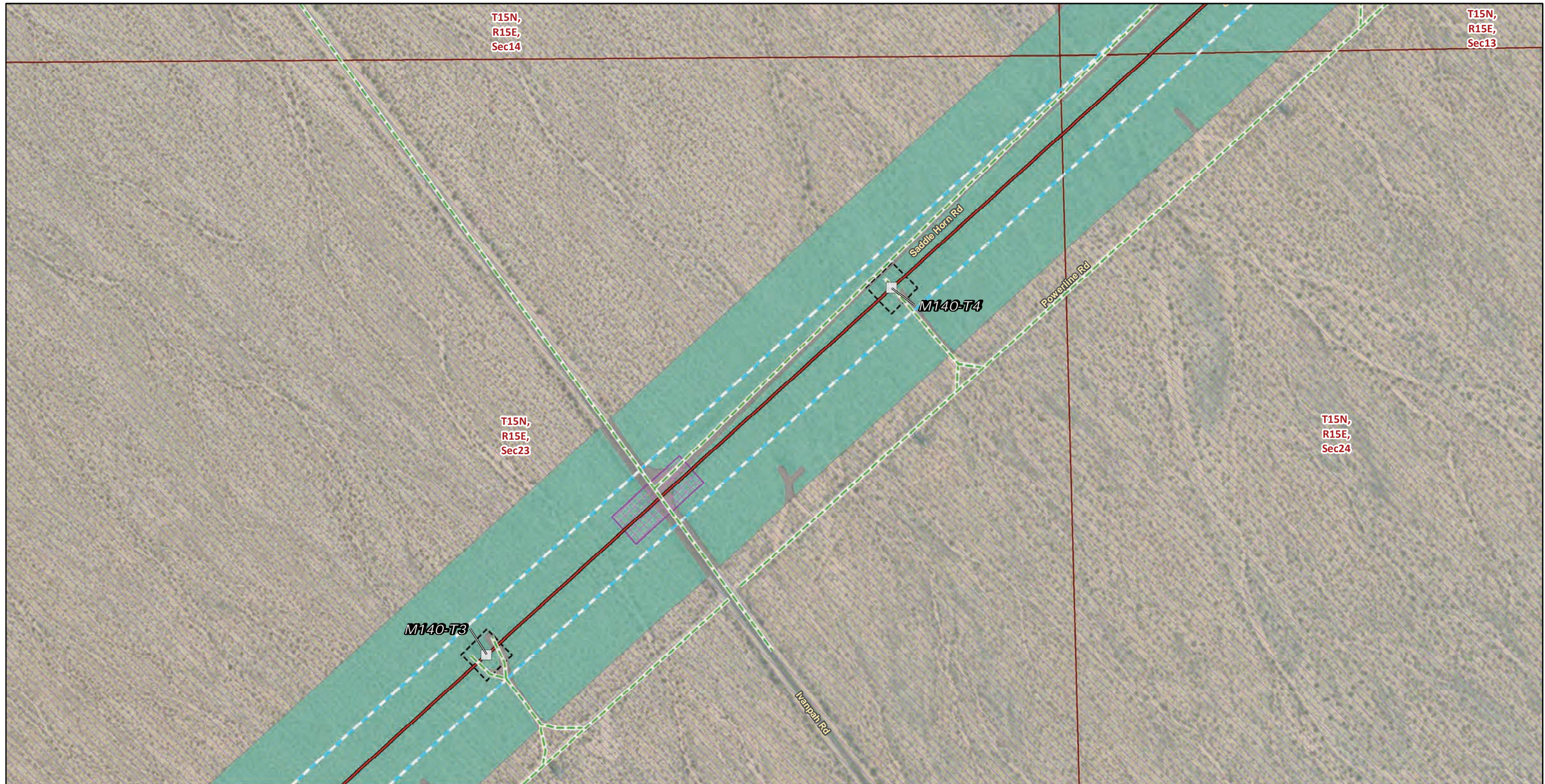

* Areas with no color fill are private land.

0 150 300
Feet

Source: SCE, BLM, CDFW, ESRI

- | | | |
|---|---|----------------------------------|
| Transmission Structures | Pulling, Stringing, Tensioning Site/Structure Work Area | Public Land Survey System |
| Existing Transmission Towers | Structure Work Area | Township, Range and Section |
| Existing Access Roads | Right of Way | |
| Access Road | Land Cover Type | |
| Transmission New Optical Ground Wire | Creosote bush scrub | |
| Overhead | Developed | |
| Construction Areas | Land Ownership | |
| Guard Structure | Mojave National Preserve (NPS) | |

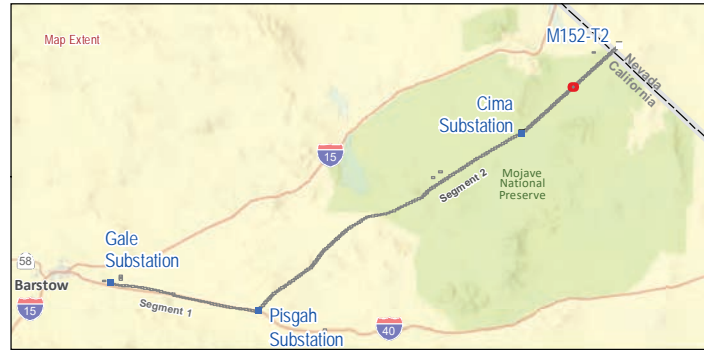
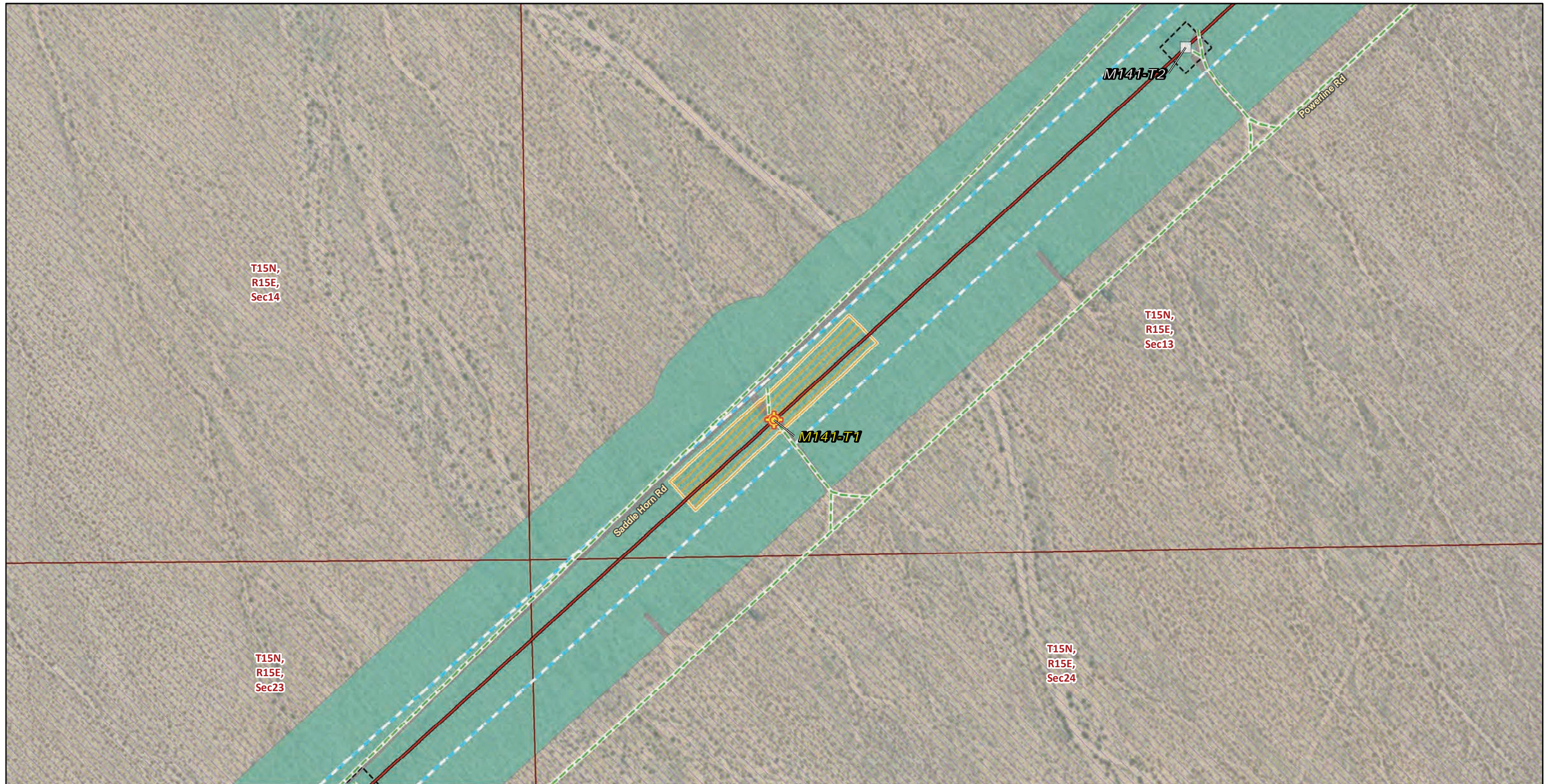

FIGURE 4
Vegetation and Land Cover
Segment 2
 Page 212 of 244

*Southern California Edison
 Lugo-Victorville 500 kV Transmission Line
 Remedial Action Scheme Project*



Transmission Structures

- Splicing Tower Locations
- Existing Transmission Towers

Existing Access Roads

- Access Road

Transmission New Optical Ground Wire

- Overhead

Construction Areas

- Pulling, Stringing, Tensioning Site/Structure Work Area
- Structure Work Area
- Right of Way

Land Cover Type

- Creosote bush scrub
- Developed

Land Ownership

- Mojave National Preserve (NPS)
- Public Land Survey System**
- Township, Range and Section

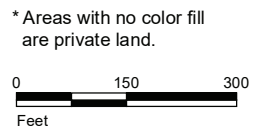

Source: SCE, BLM, CDFW, ESRI



FIGURE 4
Vegetation and Land Cover
Segment 2
 Page 213 of 244

*Southern California Edison
 Lugo-Victorville 500 kV Transmission Line
 Remedial Action Scheme Project*



* Areas with no color fill are private land.

0 150 300
Feet

Source: SCE, BLM, CDFW, ESRI

<p>Transmission Structures</p> <ul style="list-style-type: none"> Optical Ground Wire Modifications Towers Existing Transmission Towers <p>Existing Access Roads</p> <ul style="list-style-type: none"> Access Road <p>Transmission New Optical Ground Wire</p> <ul style="list-style-type: none"> Overhead 	<p>Construction Areas</p> <ul style="list-style-type: none"> Helicopter Landing Zone Pulling, Stringing, Tensioning Site/Structure Work Area Structure Work Area Right of Way <p>Land Cover Type</p> <ul style="list-style-type: none"> Creosote bush scrub Developed 	<p>Land Ownership</p> <ul style="list-style-type: none"> Mojave National Preserve (NPS) <p>Public Land Survey System</p> <ul style="list-style-type: none"> Township, Range and Section
--	---	---



FIGURE 4
Vegetation and Land Cover
Segment 2
Page 214 of 244



Transmission Structures

- Optical Ground Wire Modifications Towers
- Existing Transmission Towers

Existing Access Roads

- Access Road

Transmission New Optical Ground Wire

- Overhead

Construction Areas

- Helicopter Landing Zone
- Pulling, Stringing, Tensioning Site/Structure Work Area

Structure Work Area

- Structure Work Area
- Right of Way

Land Cover Type

- Creosote bush scrub
- Developed

Land Ownership

- Mojave National Preserve (NPS)

Public Land Survey System

- Township, Range and Section

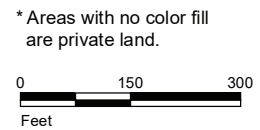

Source: SCE, BLM, CDFW, ESRI

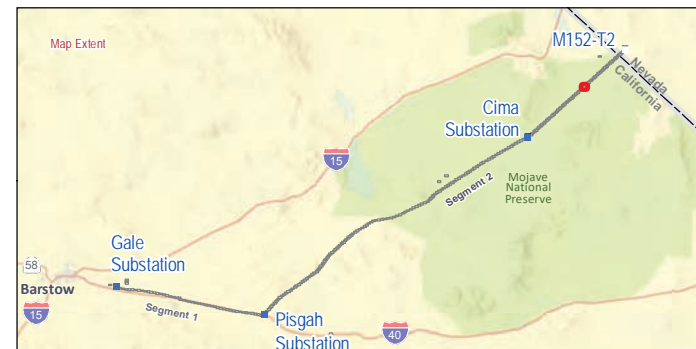
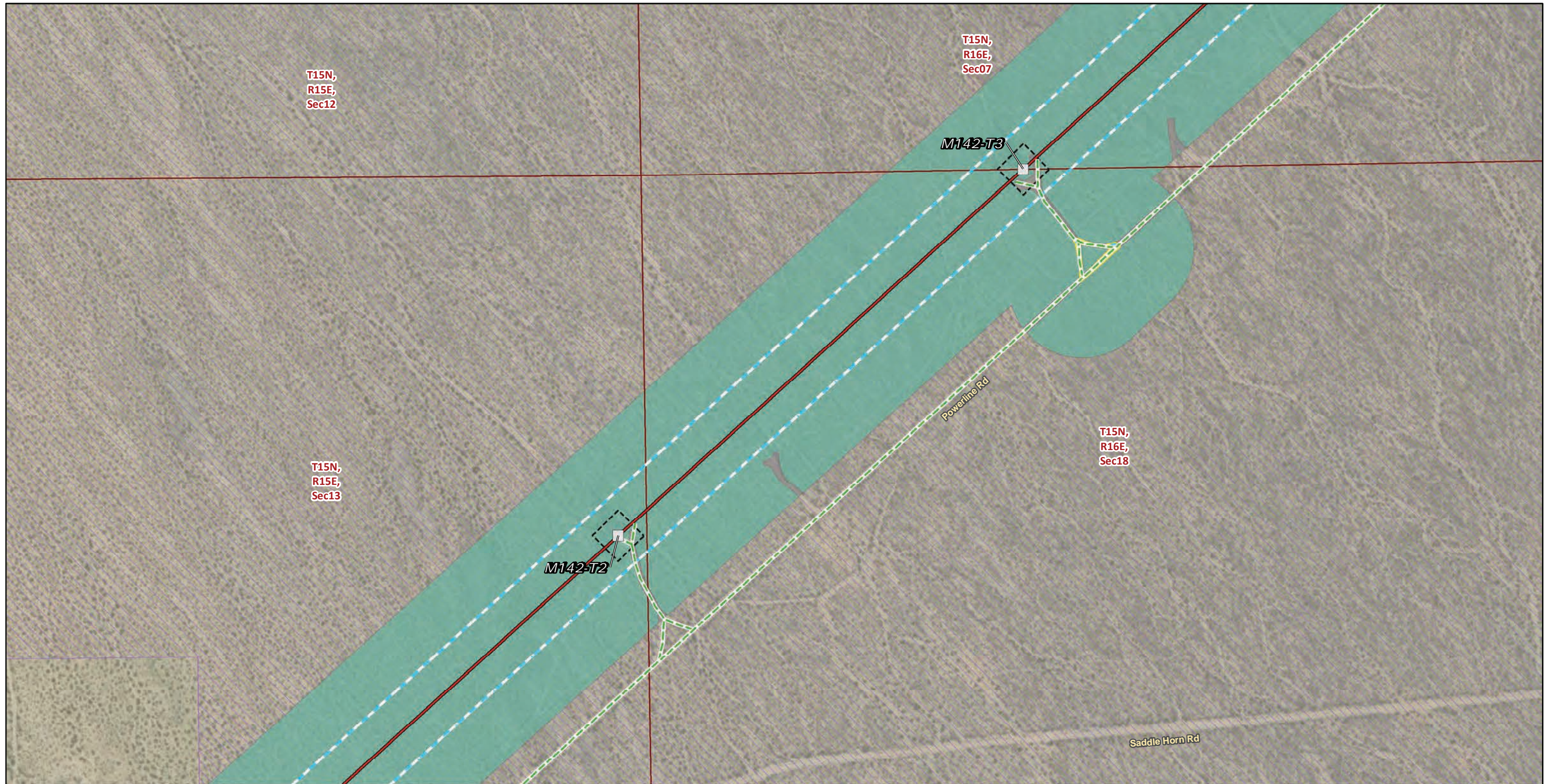

FIGURE 4
Vegetation and Land Cover
Segment 2
 Page 215 of 244

*Southern California Edison
 Lugo-Victorville 500 kV Transmission Line
 Remedial Action Scheme Project*



Transmission Structures

Existing Transmission Towers

Existing Access Roads

Access Road

Transmission New Optical Ground Wire

Overhead

Construction Areas

Helicopter Landing Zone

Structure Work Area

Right of Way

Land Cover Type

Creosote bush scrub

Developed

Land Ownership

Mojave National Preserve (NPS)

Public Land Survey System

Township, Range and Section

* Areas with no color fill are private land.



Source: SCE, BLM, CDFW, ESRI



FIGURE 4
Vegetation and Land Cover
Segment 2
Page 216 of 244

Southern California Edison
Lugo-Victorville 500 kV Transmission Line
Remedial Action Scheme Project

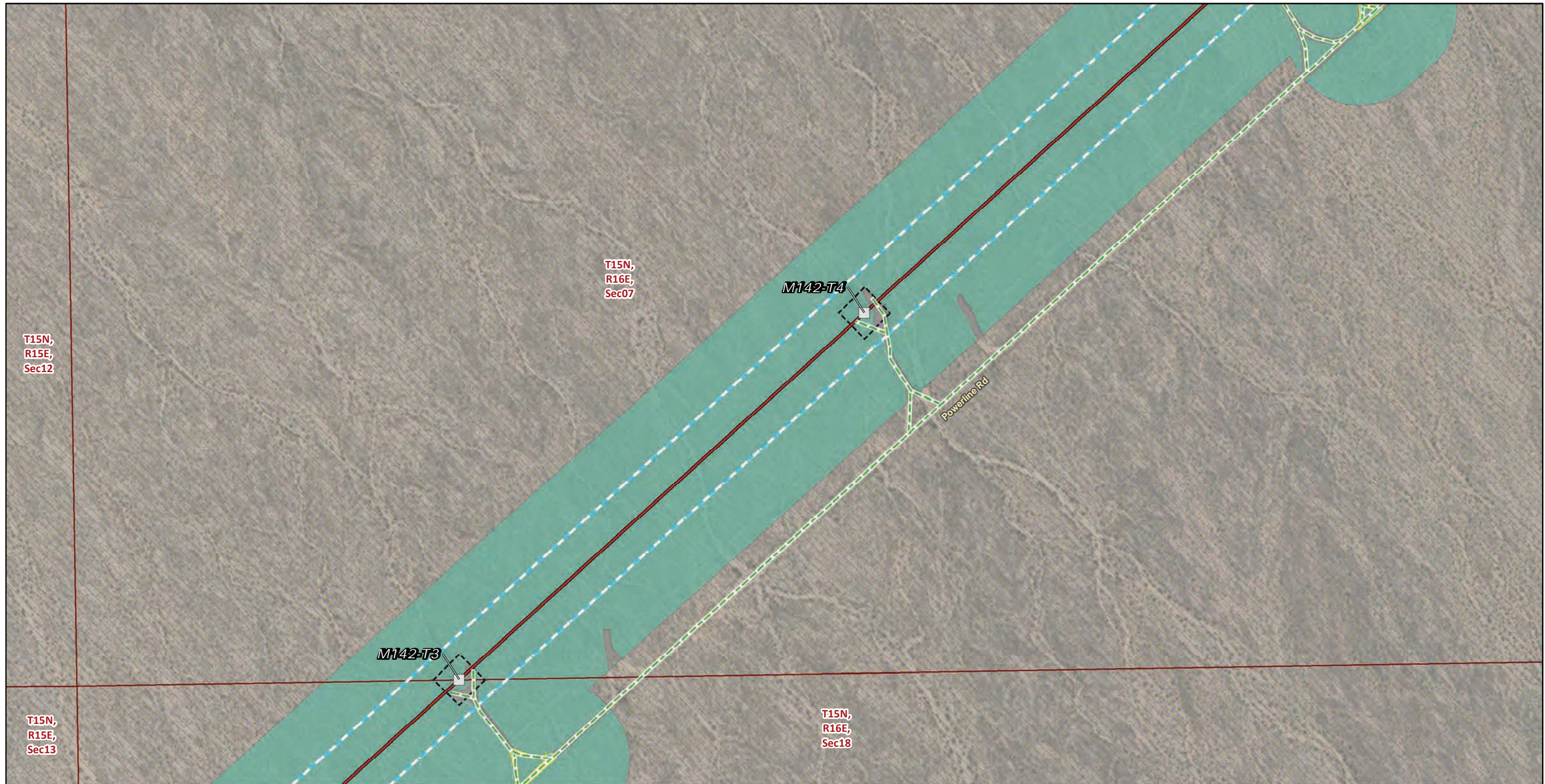

T15N,
R15E,
Sec12

T15N,
R16E,
Sec07

M142-T4

Powerline Rd

M142-T3

T15N,
R15E,
Sec13

T15N,
R16E,
Sec18

Transmission Structures

Existing Transmission Towers

Existing Access Roads

Access Road

Transmission New Optical Ground Wire

Overhead

Construction Areas

Helicopter Landing Zone

Structure Work Area

Right of Way

Land Cover Type

Creosote bush scrub

Developed

Land Ownership

Mojave National Preserve (NPS)

Public Land Survey System

Township, Range and Section

* Areas with no color fill are private land.



Source: SCE, BLM, CDFW, ESRI



FIGURE 4
Vegetation and Land Cover
Segment 2
Page 217 of 244

Southern California Edison
Lugo-Victorville 500 kV Transmission Line
Remedial Action Scheme Project



Transmission Structures

Existing Transmission Towers

Existing Access Roads

Access Road

Transmission New Optical Ground Wire

Overhead

Construction Areas

Helicopter Landing Zone

Structure Work Area

Right of Way

Land Cover Type

Creosote bush scrub

Developed

Land Ownership

Mojave National Preserve (NPS)

Public Land Survey System

Township, Range and Section

* Areas with no color fill are private land.



Source: SCE, BLM, CDFW, ESRI



FIGURE 4
Vegetation and Land Cover
Segment 2
Page 218 of 244

Southern California Edison
Lugo-Victorville 500 kV Transmission Line
Remedial Action Scheme Project

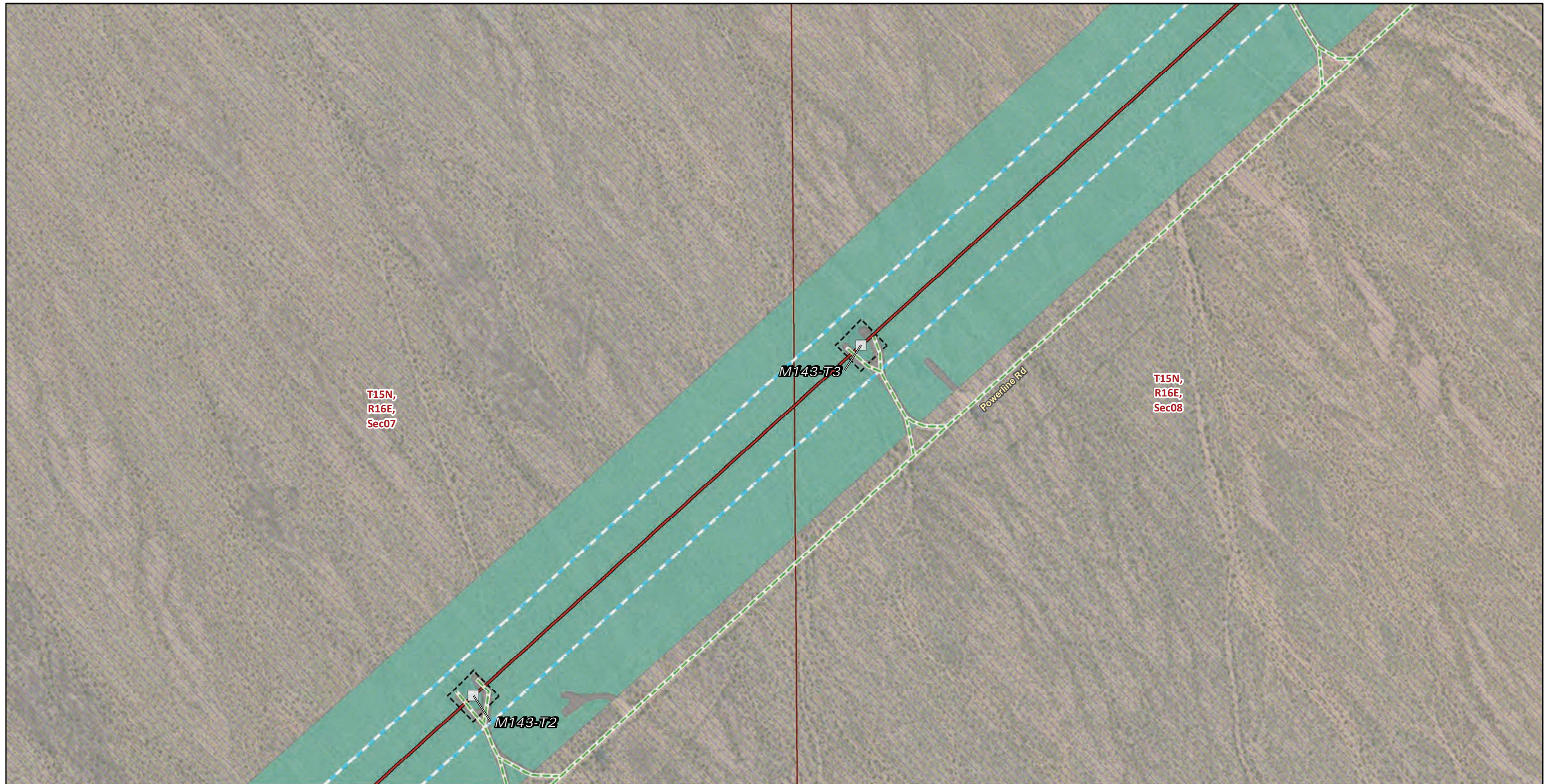

* Areas with no color fill are private land.

0 150 300
Feet

Source: SCE, BLM, CDFW, ESRI

- | | |
|---|----------------------------------|
| Transmission Structures | Land Cover Type |
| Existing Transmission Towers | Creosote bush scrub |
| Existing Access Roads | Developed |
| Access Road | Land Ownership |
| Transmission New Optical Ground Wire | Mojave National Preserve (NPS) |
| Overhead | Public Land Survey System |
| Construction Areas | Township, Range and Section |
| Structure Work Area | |
| Right of Way | |

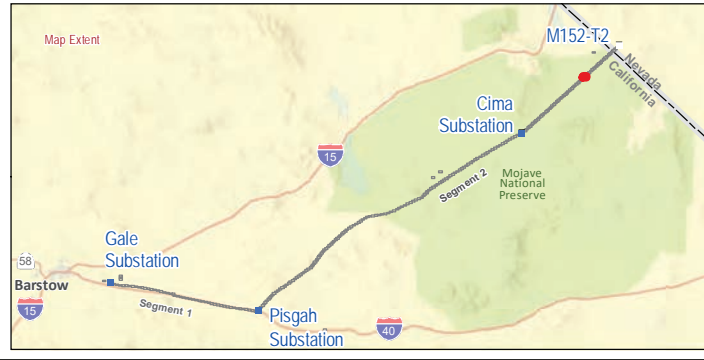

FIGURE 4
Vegetation and Land Cover
Segment 2
Page 219 of 244

Southern California Edison
Lugo-Victorville 500 kV Transmission Line
Remedial Action Scheme Project



Transmission Structures

Existing Transmission Towers

Existing Access Roads

Access Road

Transmission New Optical Ground Wire

Overhead

Construction Areas

Structure Work Area

Right of Way

Land Cover Type

Creosote bush scrub

Developed

Land Ownership

Mojave National Preserve (NPS)

Public Land Survey System

Township, Range and Section

* Areas with no color fill are private land.



Source: SCE, BLM, CDFW, ESRI



FIGURE 4
Vegetation and Land Cover
Segment 2
 Page 220 of 244

*Southern California Edison
 Lugo-Victorville 500 kV Transmission Line
 Remedial Action Scheme Project*

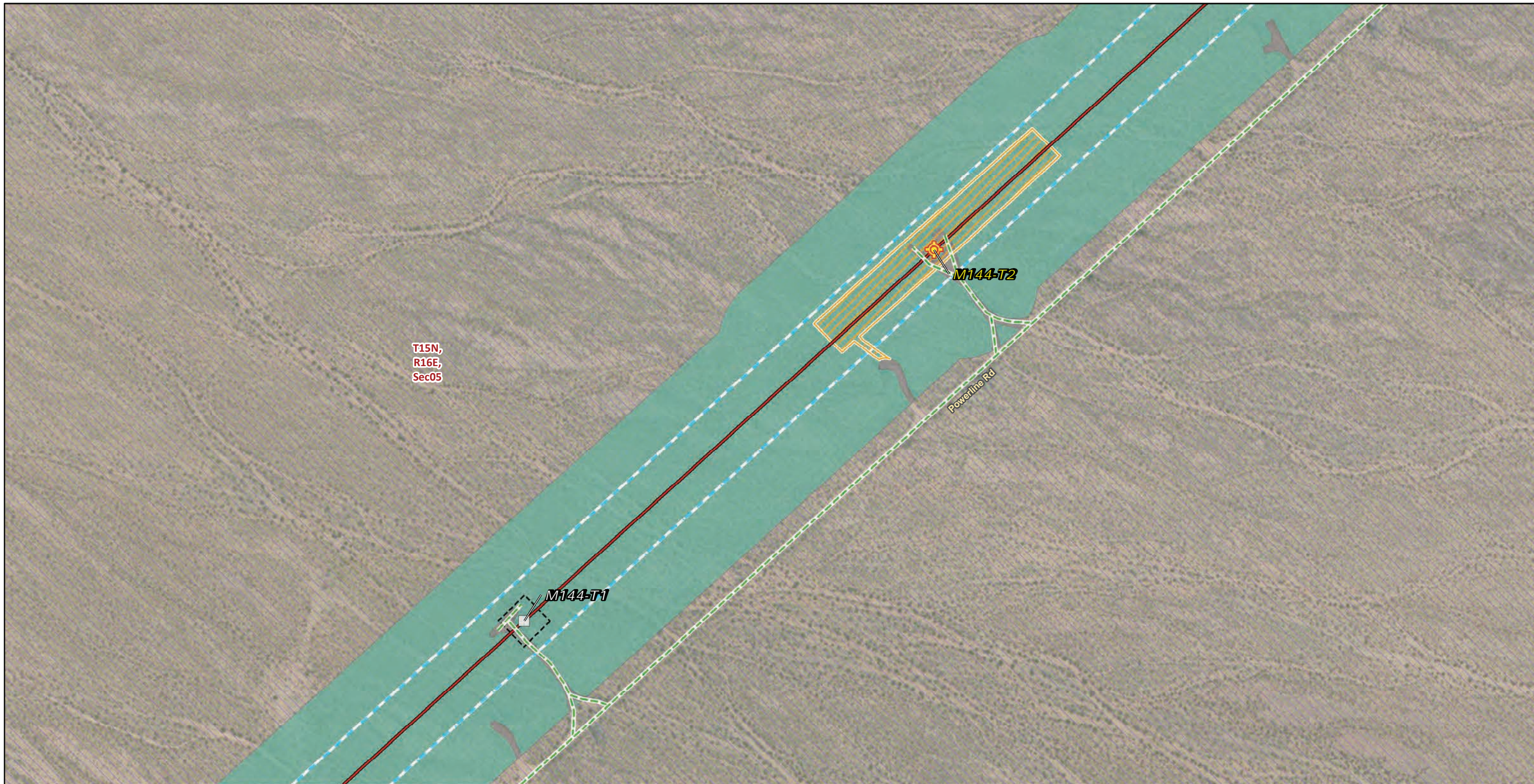

* Areas with no color fill are private land.

0 150 300
Feet

Source: SCE, BLM, CDFW, ESRI

<p>Transmission Structures</p> <ul style="list-style-type: none"> Splicing Tower Locations Existing Transmission Towers <p>Existing Access Roads</p> <ul style="list-style-type: none"> Access Road <p>Transmission New Optical Ground Wire</p> <ul style="list-style-type: none"> Overhead 	<p>Construction Areas</p> <ul style="list-style-type: none"> Pulling, Stringing, Tensioning Site/Structure Work Area Structure Work Area Right of Way <p>Land Cover Type</p> <ul style="list-style-type: none"> Creosote bush scrub Developed 	<p>Land Ownership</p> <ul style="list-style-type: none"> Mojave National Preserve (NPS) <p>Public Land Survey System</p> <ul style="list-style-type: none"> Township, Range and Section
--	---	---



FIGURE 4
Vegetation and Land Cover
Segment 2
Page 221 of 244



Transmission Structures

- Splicing Tower Locations
- Existing Transmission Towers

Existing Access Roads

- Access Road

Transmission New Optical Ground Wire

- Overhead

Construction Areas

- Pulling, Stringing, Tensioning Site/Structure Work Area
- Structure Work Area
- Right of Way

Land Cover Type

- Creosote bush scrub
- Developed

Land Ownership

- Mojave National Preserve (NPS)
- Public Land Survey System**
- Township, Range and Section

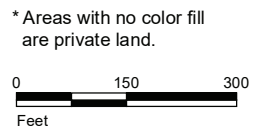

Source: SCE, BLM, CDFW, ESRI



FIGURE 4
Vegetation and Land Cover
Segment 2
 Page 222 of 244

*Southern California Edison
 Lugo-Victorville 500 kV Transmission Line
 Remedial Action Scheme Project*

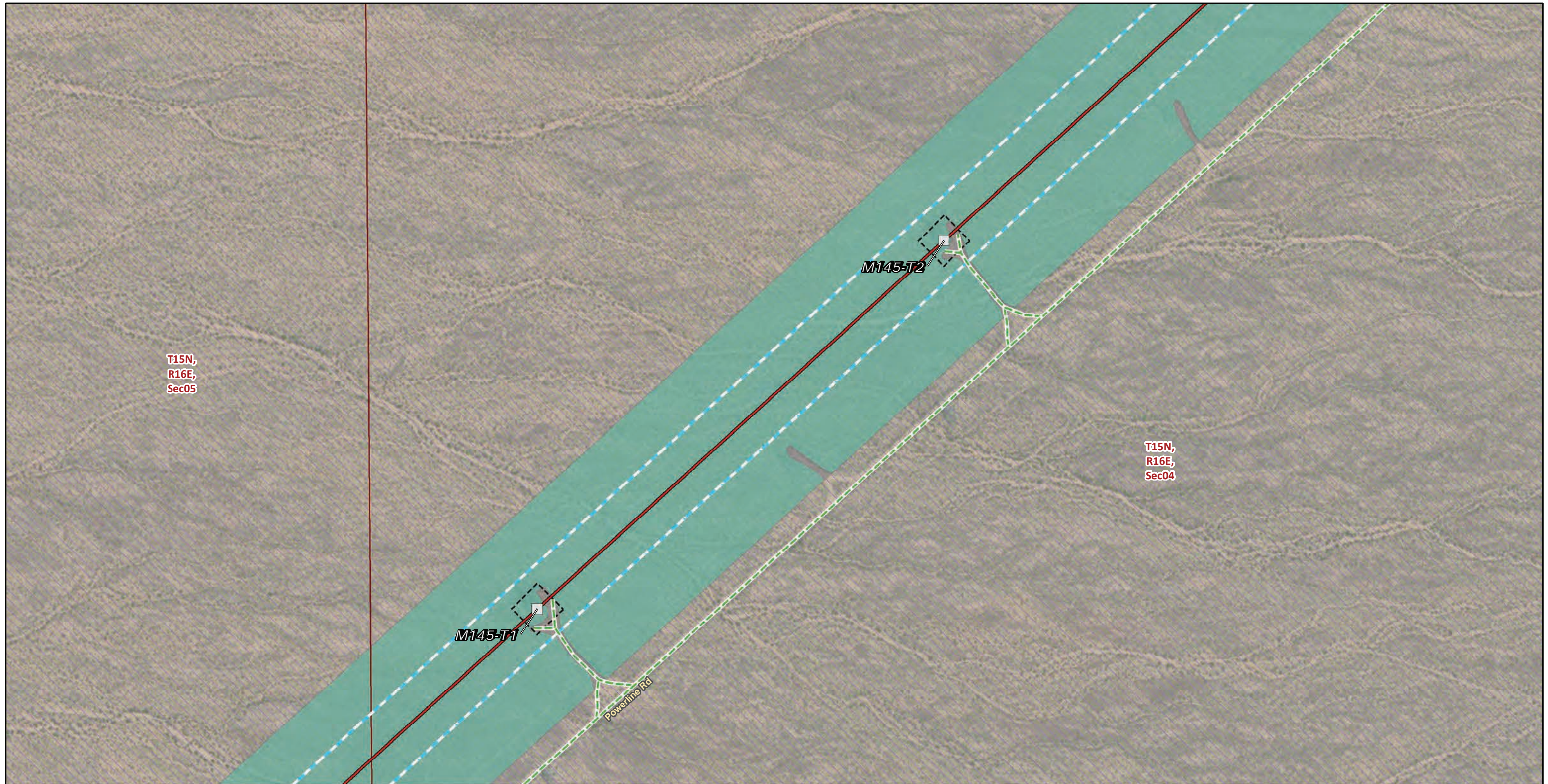

Transmission Structures

Existing Transmission Towers

Existing Access Roads

Access Road

Transmission New Optical Ground Wire

Overhead

Construction Areas

Structure Work Area

Right of Way

Land Cover Type

Creosote bush scrub

Developed

Land Ownership

Mojave National Preserve (NPS)

Public Land Survey System

Township, Range and Section

* Areas with no color fill are private land.



Source: SCE, BLM, CDFW, ESRI



FIGURE 4
Vegetation and Land Cover
Segment 2
 Page 223 of 244

*Southern California Edison
 Lugo-Victorville 500 kV Transmission Line
 Remedial Action Scheme Project*

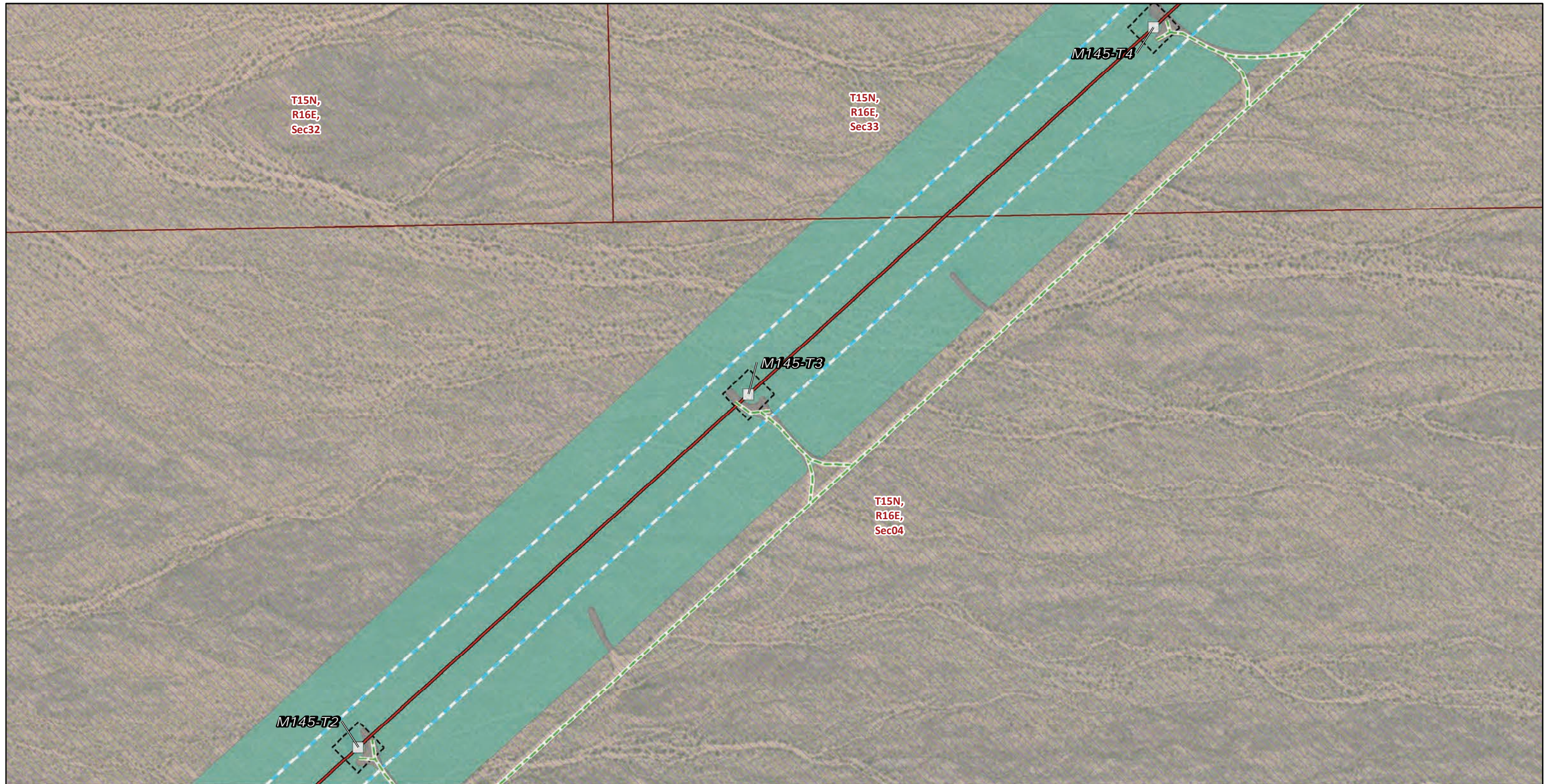

Transmission Structures

Existing Transmission Towers

Existing Access Roads

Access Road

Transmission New Optical Ground Wire

Overhead

Construction Areas

Structure Work Area

Right of Way

Land Cover Type

Creosote bush scrub

Developed

Land Ownership

Mojave National Preserve (NPS)

Public Land Survey System

Township, Range and Section

* Areas with no color fill are private land.

0 150 300
Feet



Source: SCE, BLM, CDFW, ESRI



FIGURE 4
Vegetation and Land Cover
Segment 2
Page 224 of 244

Southern California Edison
Lugo-Victorville 500 kV Transmission Line
Remedial Action Scheme Project



T15N,
R16E,
Sec32

T15N,
R16E,
Sec33

M145-T4

M146-T1

T15N,
R16E,
Sec04

Transmission Structures

Existing Transmission Towers

Existing Access Roads

Access Road

Transmission New Optical Ground Wire

Overhead

Construction Areas

Structure Work Area

Right of Way

Land Cover Type

Creosote bush - white bursage scrub

Creosote bush scrub

Developed

Mojave yucca scrub

Land Ownership

Mojave National Preserve (NPS)

Public Land Survey System

Township, Range and Section

* Areas with no color fill are private land.

0 150 300
Feet



Source: SCE, BLM, CDFW, ESRI

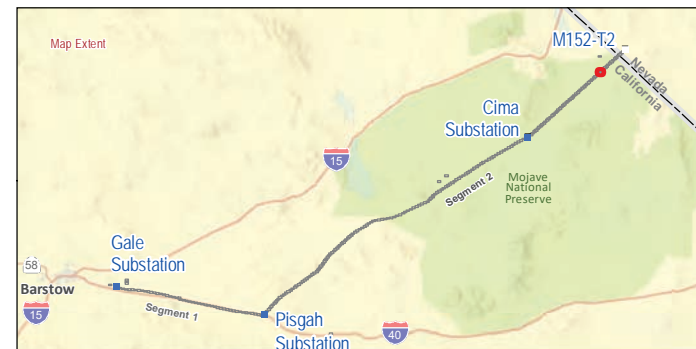

FIGURE 4
Vegetation and Land Cover
Segment 2
Page 225 of 244

Southern California Edison
Lugo-Victorville 500 kV Transmission Line
Remedial Action Scheme Project



* Areas with no color fill are private land.

0 150 300
Feet

Source: SCE, BLM, CDFW, ESRI

<p>Transmission Structures</p> <ul style="list-style-type: none"> □ Existing Transmission Towers <p>Existing Access Roads</p> <ul style="list-style-type: none"> — Access Road <p>Transmission New Optical Ground Wire</p> <ul style="list-style-type: none"> — Overhead <p>Construction Areas</p> <ul style="list-style-type: none"> □ Structure Work Area □ Right of Way 	<p>Land Cover Type</p> <ul style="list-style-type: none"> ■ Creosote bush - white bursage scrub ■ Developed ■ Mojave yucca scrub <p>Land Ownership</p> <ul style="list-style-type: none"> □ Mojave National Preserve (NPS) <p>Public Land Survey System</p> <ul style="list-style-type: none"> □ Township, Range and Section
---	--



FIGURE 4
Vegetation and Land Cover
Segment 2
Page 226 of 244



FIGURE 4
Vegetation and Land Cover
Segment 2
Page 227 of 244



T15N,
R16E,
Sec33

T15N,
R16E,
Sec27

T15N,
R16E,
Sec34

M147-T1

M147-T2

M147-T3

Nipton Moore Rd

UP

- Transmission Structures**
- Existing Transmission Towers
- Existing Access Roads**
- Access Road
- Transmission New Optical Ground Wire**
- Overhead
- Construction Areas**
- Structure Work Area
- Right of Way

- Land Cover Type**
- Creosote bush - white bursage scrub
- Developed
- Mojave yucca scrub
- Land Ownership**
- Mojave National Preserve (NPS)
- Public Land Survey System**
- Township, Range and Section

* Areas with no color fill are private land.

0 150 300
Feet

Source: SCE, BLM, CDFW, ESRI

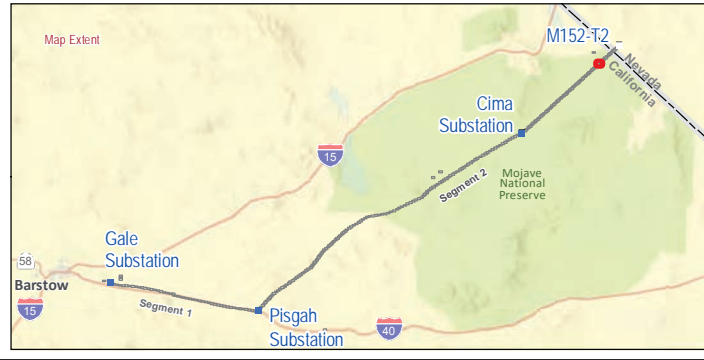

FIGURE 4
Vegetation and Land Cover
Segment 2
Page 228 of 244

Southern California Edison
Lugo-Victorville 500 kV Transmission Line
Remedial Action Scheme Project



* Areas with no color fill are private land.

0 150 300
Feet



Source: SCE, BLM, CDFW, ESRI

Transmission Structures

- Splicing Tower Locations
- Existing Transmission Towers

Existing Access Roads

- Access Road

Transmission New Optical Ground Wire

- Overhead

Construction Areas

- Helicopter Landing Zone
- Pulling, Stringing, Tensioning Site/Structure Work Area
- Structure Work Area
- Right of Way

Land Cover Type

- Creosote bush - white bursage scrub
- Developed

- Mojave yucca scrub

Land Ownership

- Mojave National Preserve (NPS)

Public Land Survey System

- Township, Range and Section



FIGURE 4
Vegetation and Land Cover
Segment 2
Page 229 of 244

Southern California Edison
Lugo-Victorville 500 kV Transmission Line
Remedial Action Scheme Project



Transmission Structures

- Splicing Tower Locations
- Existing Transmission Towers

Existing Access Roads

- Access Road

Transmission New Optical Ground Wire

- Overhead

Construction Areas

- Helicopter Landing Zone
- Pulling, Stringing, Tensioning Site/Structure Work Area
- Structure Work Area
- Right of Way

Land Cover Type

- Creosote bush - white bursage scrub
- Developed

Land Ownership

- Mojave National Preserve (NPS)
- Public Land Survey System**
- Township, Range and Section

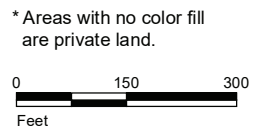

Source: SCE, BLM, CDFW, ESRI



FIGURE 4
Vegetation and Land Cover
Segment 2
 Page 230 of 244

*Southern California Edison
 Lugo-Victorville 500 kV Transmission Line
 Remedial Action Scheme Project*



Transmission Structures

Existing Transmission Towers

Existing Access Roads

Access Road

Transmission New Optical Ground Wire

Overhead

Construction Areas

Structure Work Area

Right of Way

Land Cover Type

Creosote bush - white bursage scrub

Developed

Land Ownership

Mojave National Preserve (NPS)

Public Land Survey System

Township, Range and Section

* Areas with no color fill are private land.



Source: SCE, BLM, CDFW, ESRI



FIGURE 4
Vegetation and Land Cover
Segment 2
 Page 231 of 244

*Southern California Edison
 Lugo-Victorville 500 kV Transmission Line
 Remedial Action Scheme Project*



Transmission Structures

Existing Transmission Towers

Existing Access Roads

Access Road

Transmission New Optical Ground Wire

Overhead

Construction Areas

Structure Work Area

Right of Way

Land Cover Type

Creosote bush - white bursage scrub

Developed

Land Ownership

Mojave National Preserve (NPS)

Public Land Survey System

Township, Range and Section

* Areas with no color fill are private land.



Source: SCE, BLM, CDFW, ESRI



FIGURE 4
Vegetation and Land Cover
Segment 2
 Page 232 of 244

Southern California Edison
 Lugo-Victorville 500 kV Transmission Line
 Remedial Action Scheme Project



* Areas with no color fill are private land.

0 150 300
Feet

Source: SCE, BLM, CDFW, ESRI

<p>Transmission Structures</p> <ul style="list-style-type: none"> □ Existing Transmission Towers <p>Existing Access Roads</p> <ul style="list-style-type: none"> — Access Road <p>Transmission New Optical Ground Wire</p> <ul style="list-style-type: none"> — Overhead <p>Construction Areas</p> <ul style="list-style-type: none"> □ Structure Work Area □ Right of Way 	<p>Land Cover Type</p> <ul style="list-style-type: none"> ■ Creosote bush - white bursage scrub ■ Creosote bush scrub ■ Developed <p>Land Ownership</p> <ul style="list-style-type: none"> □ Mojave National Preserve (NPS) <p>Public Land Survey System</p> <ul style="list-style-type: none"> □ Township, Range and Section
---	---



FIGURE 4
Vegetation and Land Cover
Segment 2
Page 233 of 244

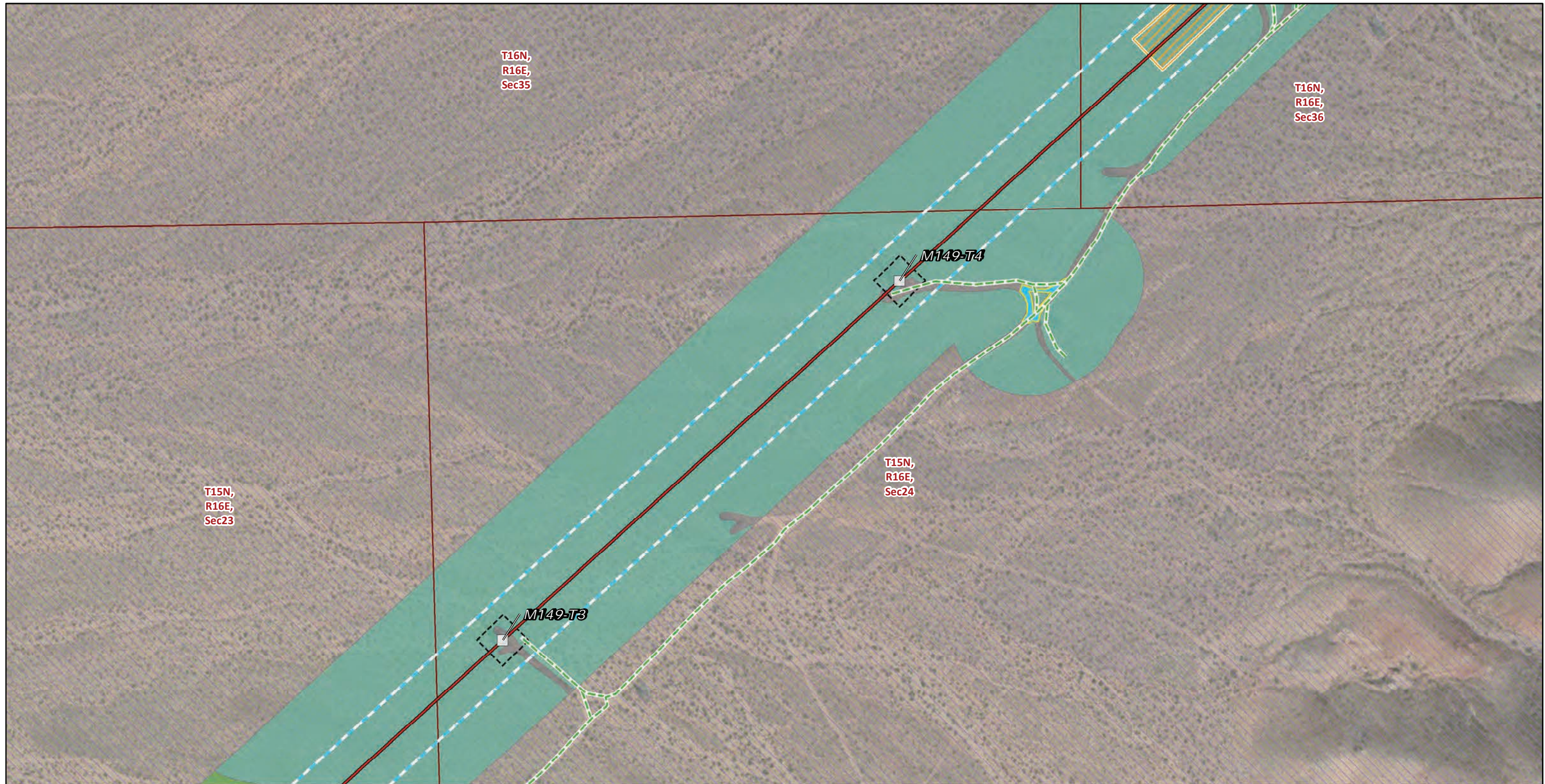

* Areas with no color fill are private land.

0 150 300
Feet

Source: SCE, BLM, CDFW, ESRI

- | | | |
|---|---|----------------------------------|
| Transmission Structures | Pulling, Stringing, Tensioning Site/Structure Work Area | Land Ownership |
| Existing Transmission Towers | Structure Work Area | Mojave National Preserve (NPS) |
| Existing Access Roads | Right of Way | Public Land Survey System |
| Access Road | Land Cover Type | Township, Range and Section |
| Transmission New Optical Ground Wire | Creosote bush - white bursage scrub | |
| Overhead | Creosote bush scrub | |
| Construction Areas | Developed | |
| Helicopter Landing Zone | | |

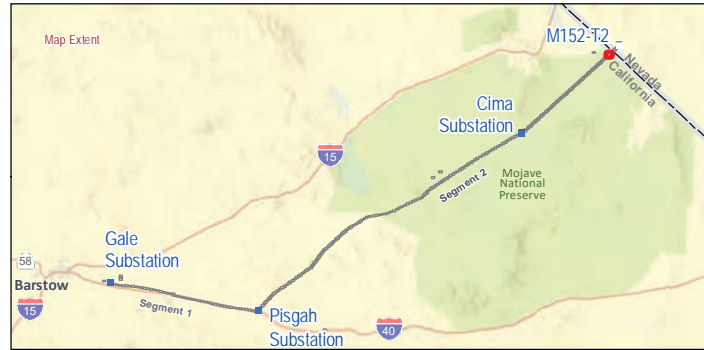
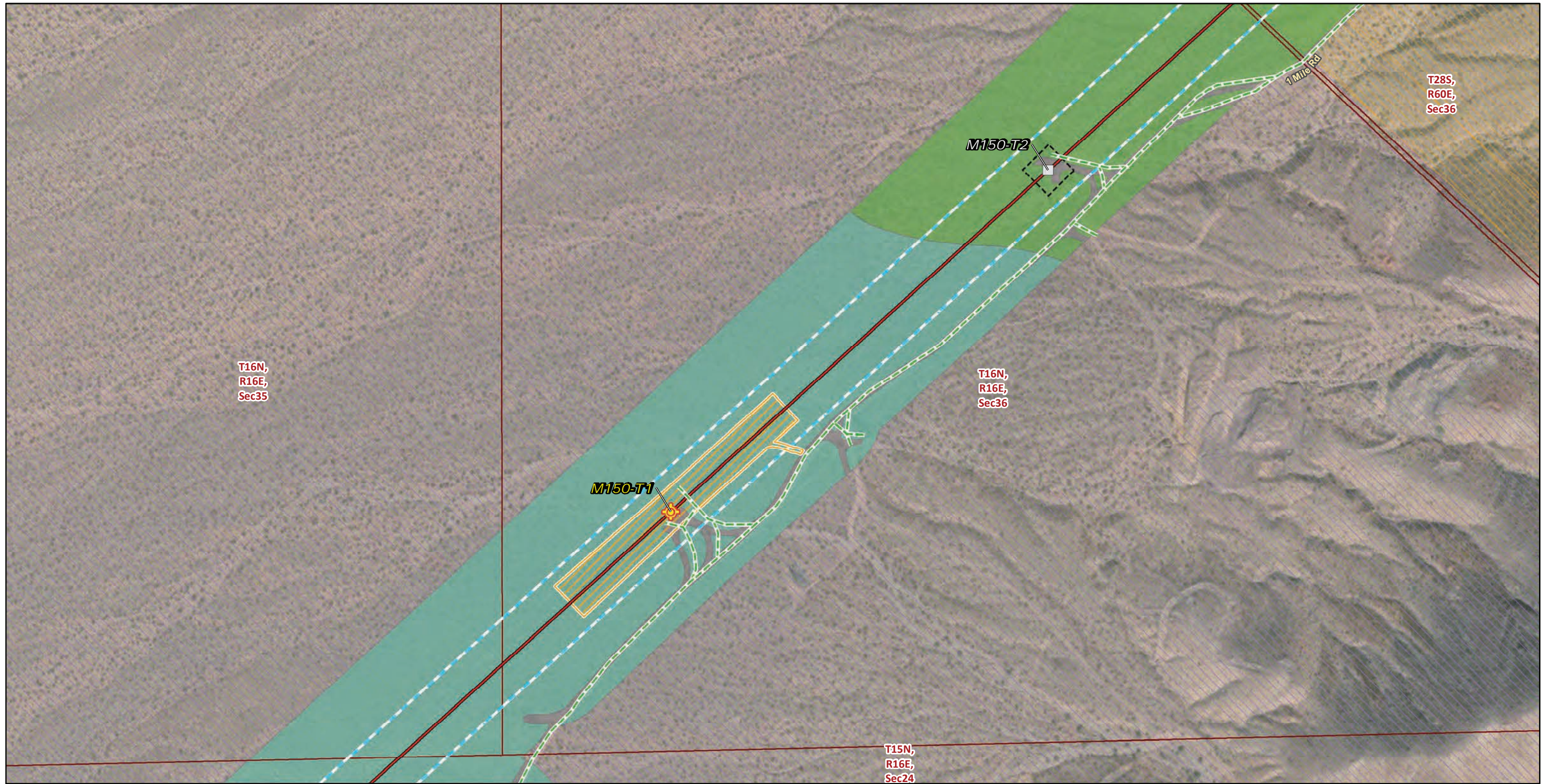

FIGURE 4
Vegetation and Land Cover
Segment 2
 Page 234 of 244

*Southern California Edison
 Lugo-Victorville 500 kV Transmission Line
 Remedial Action Scheme Project*





* Areas with no color fill are private land.



Source: SCE, BLM, CDFW, ESRI

Transmission Structures

-  Splicing Tower Locations
-  Existing Transmission Towers



Existing Access Roads

-  Access Road

Transmission New Optical Ground Wire

-  Overhead



Construction Areas

-  Pulling, Stringing, Tensioning Site/Structure Work Area
-  Structure Work Area



Right of Way

-  Right of Way

Land Cover Type

-  Creosote bush - white bursage scrub
-  Creosote bush scrub
-  Developed

Land Ownership

-  Bureau of Land Management
-  Mojave National Preserve (NPS)

Public Land Survey System

-  Township, Range and Section



FIGURE 4
Vegetation and Land Cover
Segment 2
Page 235 of 244

Southern California Edison
Lugo-Victorville 500 kV Transmission Line
Remedial Action Scheme Project

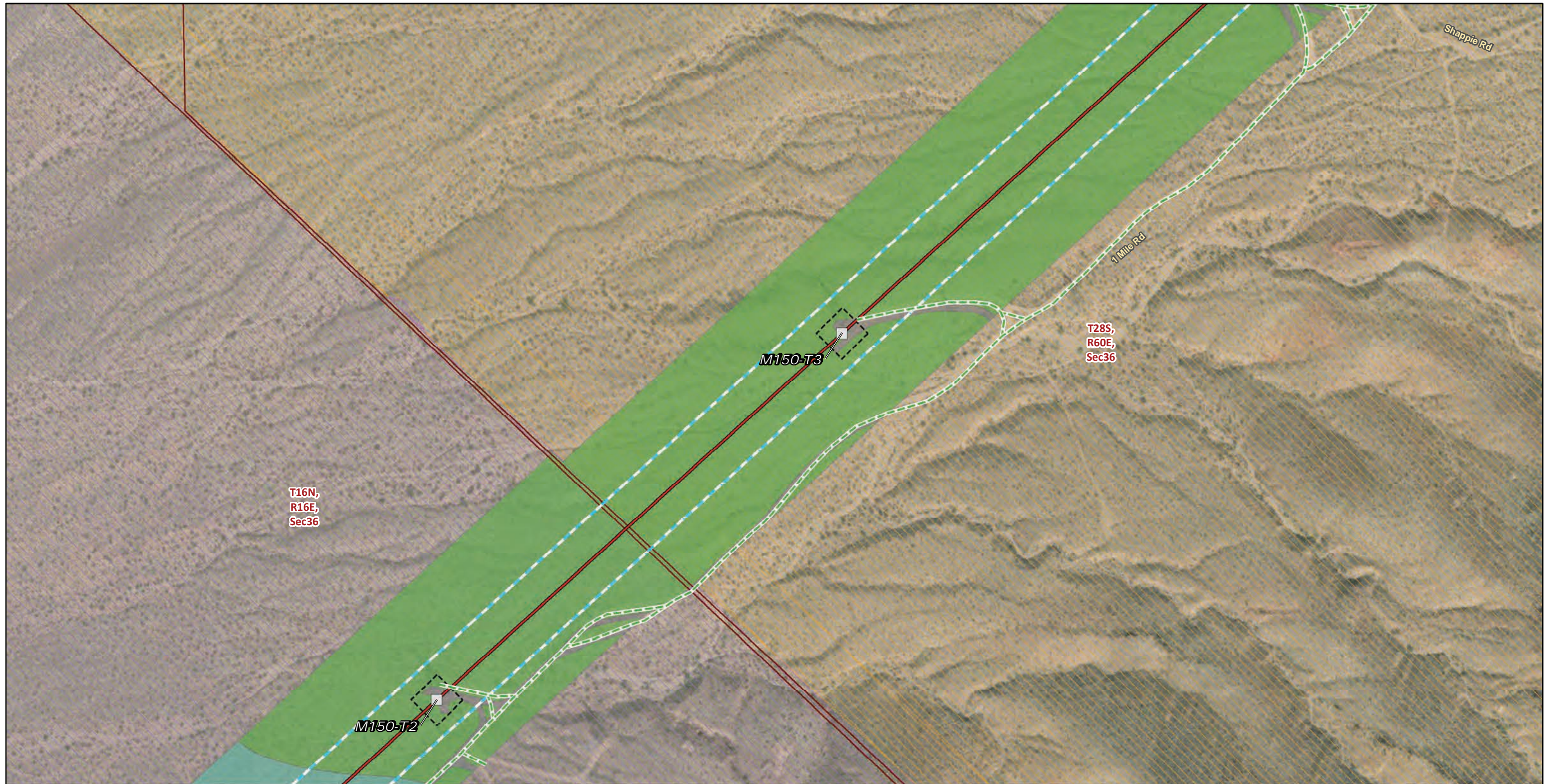

* Areas with no color fill are private land.

0 150 300
Feet

Source: SCE, BLM, CDFW, ESRI

<p>Transmission Structures</p> <ul style="list-style-type: none"> □ Existing Transmission Towers <p>Existing Access Roads</p> <ul style="list-style-type: none"> — Access Road <p>Transmission New Optical Ground Wire</p> <ul style="list-style-type: none"> — Overhead <p>Construction Areas</p> <ul style="list-style-type: none"> □ Structure Work Area □ Right of Way 	<p>Land Cover Type</p> <ul style="list-style-type: none"> ■ Creosote bush - white bursage scrub ■ Creosote bush scrub ■ Developed <p>Land Ownership</p> <ul style="list-style-type: none"> ■ Bureau of Land Management ■ Mojave National Preserve (NPS) <p>Public Land Survey System</p> <ul style="list-style-type: none"> □ Township, Range and Section
---	--



FIGURE 4
Vegetation and Land Cover
Segment 2
Page 236 of 244

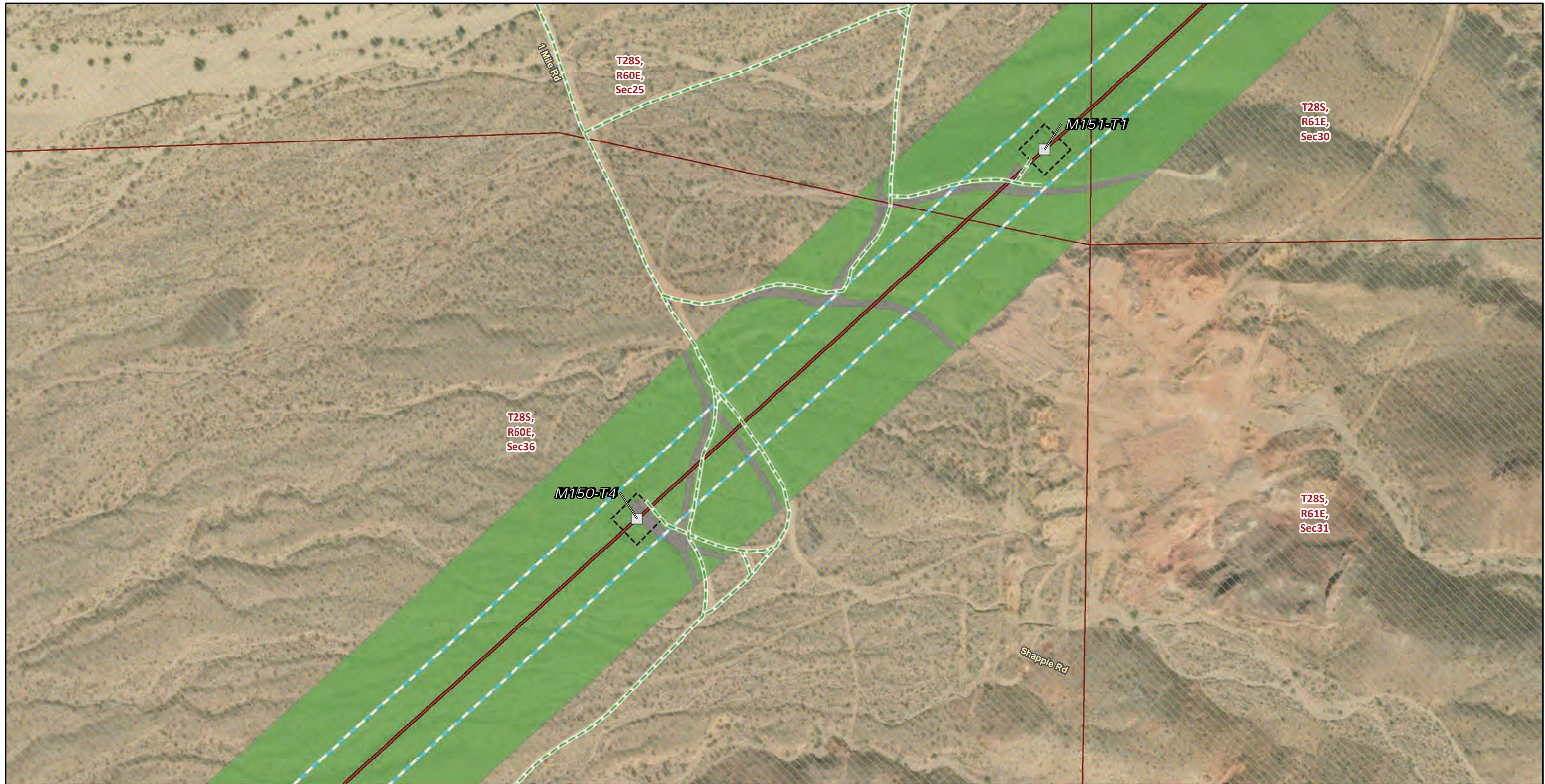

Transmission Structures

Existing Transmission Towers

Existing Access Roads

Access Road

Transmission New Optical Ground Wire

Overhead

Construction Areas

Structure Work Area

Right of Way

Land Cover Type

Creosote bush - white bursage scrub

Developed

Land Ownership

Bureau of Land Management

Public Land Survey System

Township, Range and Section

* Areas with no color fill are private land.



Source: SCE, BLM, CDFW, ESRI



FIGURE 4
Vegetation and Land Cover
Segment 2
 Page 237 of 244

*Southern California Edison
 Lugo-Victorville 500 kV Transmission Line
 Remedial Action Scheme Project*

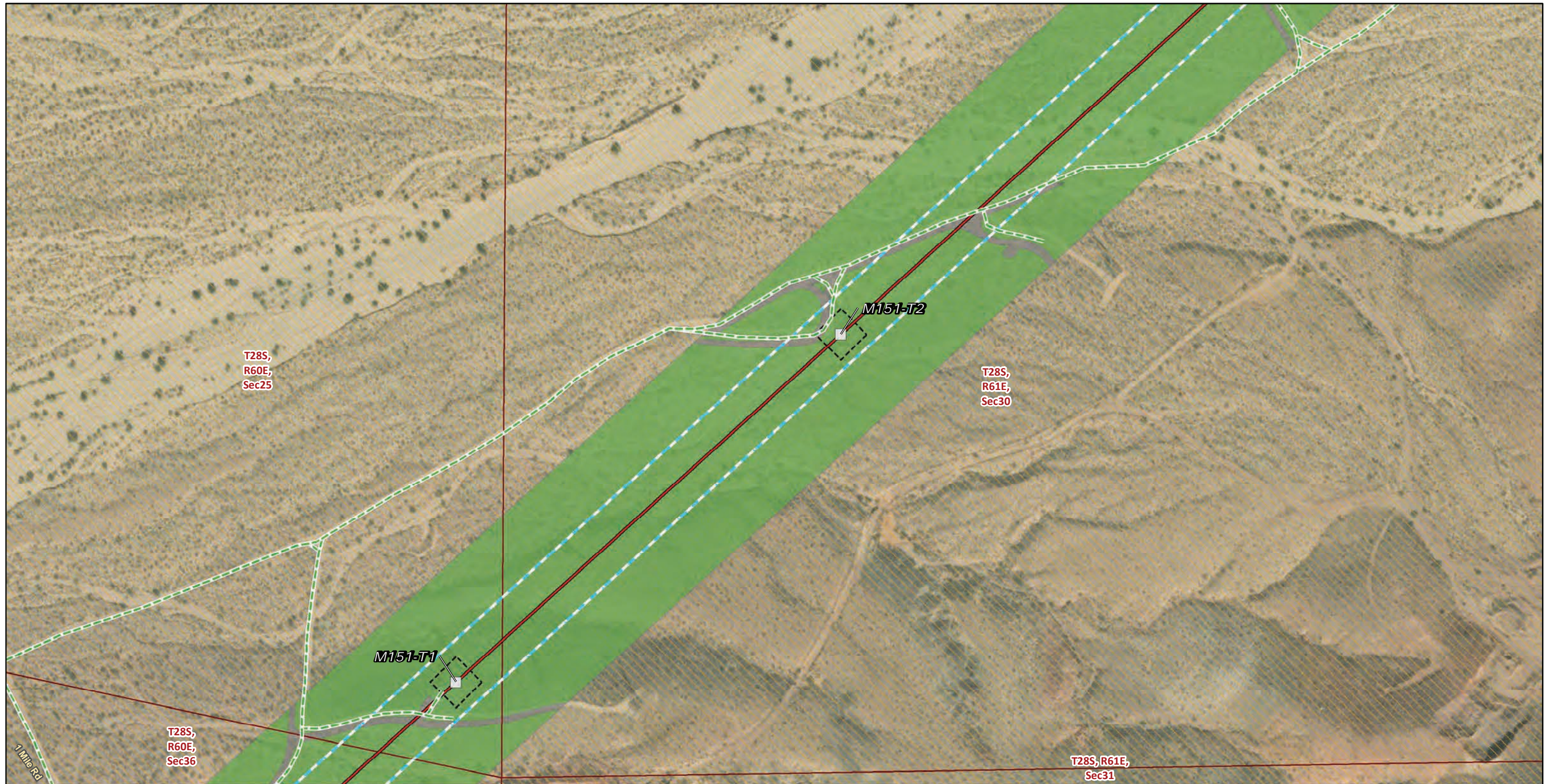

Transmission Structures

Existing Transmission Towers

Existing Access Roads

Access Road

Transmission New Optical Ground Wire

Overhead

Construction Areas

Structure Work Area

Right of Way

Land Cover Type

Creosote bush - white bursage scrub

Developed

Land Ownership

Bureau of Land Management

Public Land Survey System

Township, Range and Section

* Areas with no color fill are private land.



Source: SCE, BLM, CDFW, ESRI



FIGURE 4
Vegetation and Land Cover
Segment 2
Page 238 of 244

Southern California Edison
Lugo-Victorville 500 kV Transmission Line
Remedial Action Scheme Project



- | | |
|---|-------------------------------------|
| Transmission Structures | Land Cover Type |
| Existing Transmission Towers | Creosote bush - white bursage scrub |
| Existing Access Roads | Developed |
| Access Road | Land Ownership |
| Transmission New Optical Ground Wire | Bureau of Land Management |
| Overhead | Public Land Survey System |
| Construction Areas | Township, Range and Section |
| Structure Work Area | |
| Right of Way | |

* Areas with no color fill are private land.

0 150 300
Feet



Source: SCE, BLM, CDFW, ESRI



FIGURE 4
Vegetation and Land Cover
Segment 2
Page 239 of 244

Southern California Edison
Lugo-Victorville 500 kV Transmission Line
Remedial Action Scheme Project

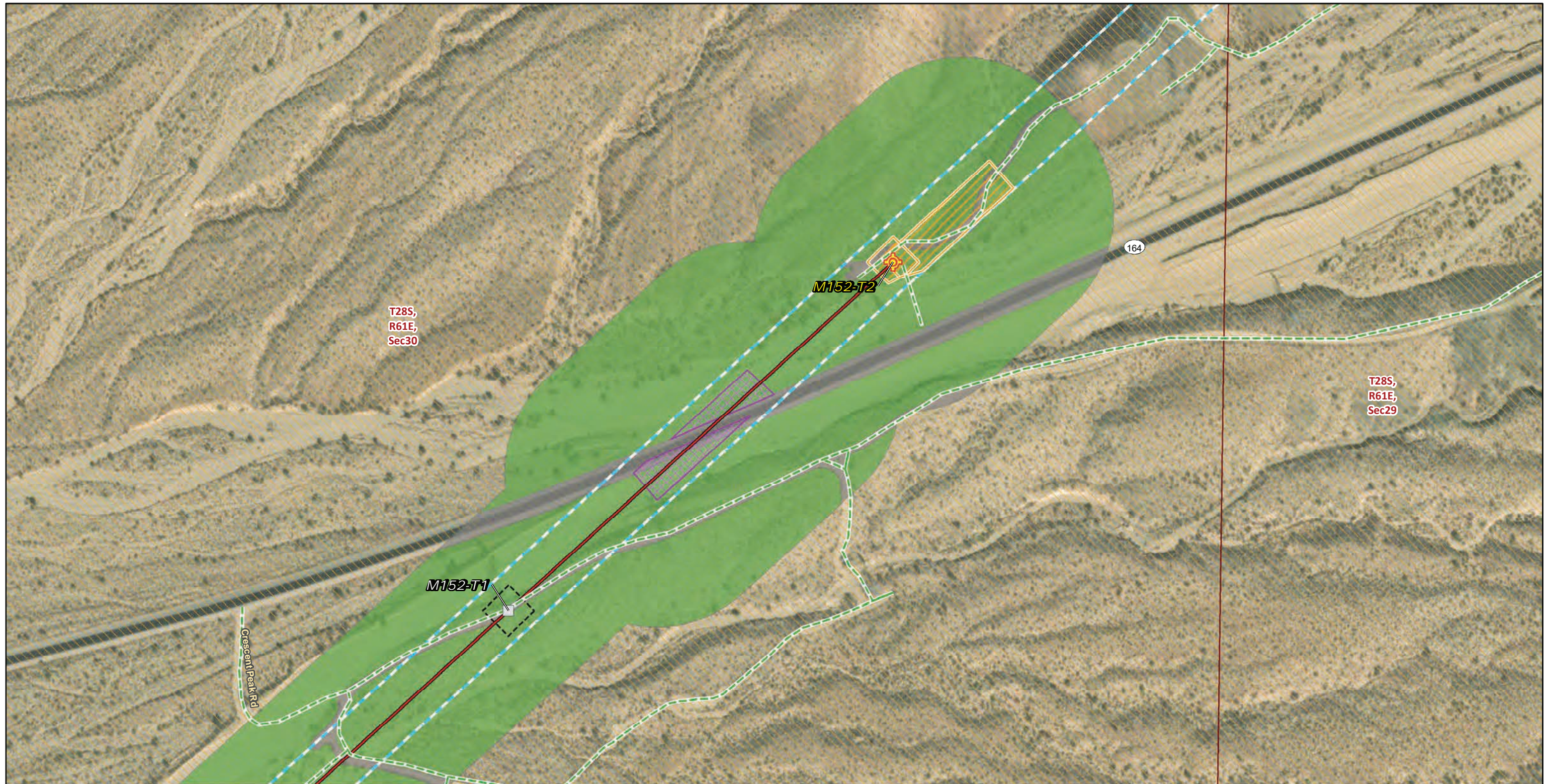

Transmission Structures

- Splicing Tower Locations
- Existing Transmission Towers

Existing Access Roads

- Access Road

Transmission New Optical Ground Wire

- Overhead

Construction Areas

- Guard Structure
- Pulling, Stringing, Tensioning Site/Structure Work Area
- Structure Work Area
- Right of Way

Land Cover Type

- Creosote bush - white bursage scrub
- Developed

Land Ownership

- Bureau of Land Management
- Public Land Survey System**
- Township, Range and Section

* Areas with no color fill are private land.

0 150 300
Feet



Source: SCE, BLM, CDFW, ESRI

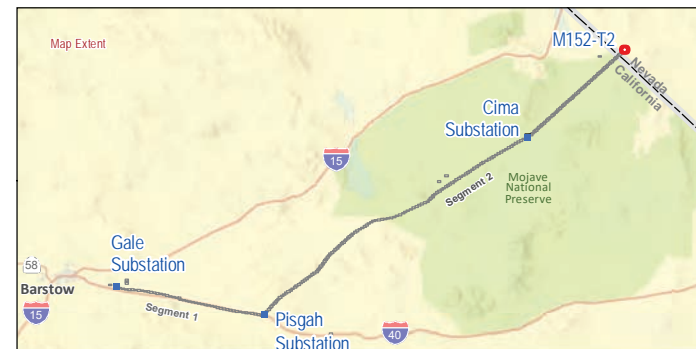

FIGURE 4
Vegetation and Land Cover
Segment 2
Page 240 of 244

Southern California Edison
Lugo-Victorville 500 kV Transmission Line
Remedial Action Scheme Project



Existing Access Roads

--- Access Road

Construction Areas

■ Helicopter Landing Zone

Land Cover Type

■ Barren-Not Developed

■ Cheesebush - sweetbush scrub

■ Creosote bush - white bursage scrub

■ Developed

Land Ownership

▨ Mojave National Preserve (NPS)

Public Land Survey System

▭ Township, Range and Section

* Areas with no color fill are private land.

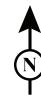

Source: SCE, BLM, CDFW, ESRI



FIGURE 4
Vegetation and Land Cover
Segment 2
Page 241 of 244

Southern California Edison
Lugo-Victorville 500 kV Transmission Line
Remedial Action Scheme Project

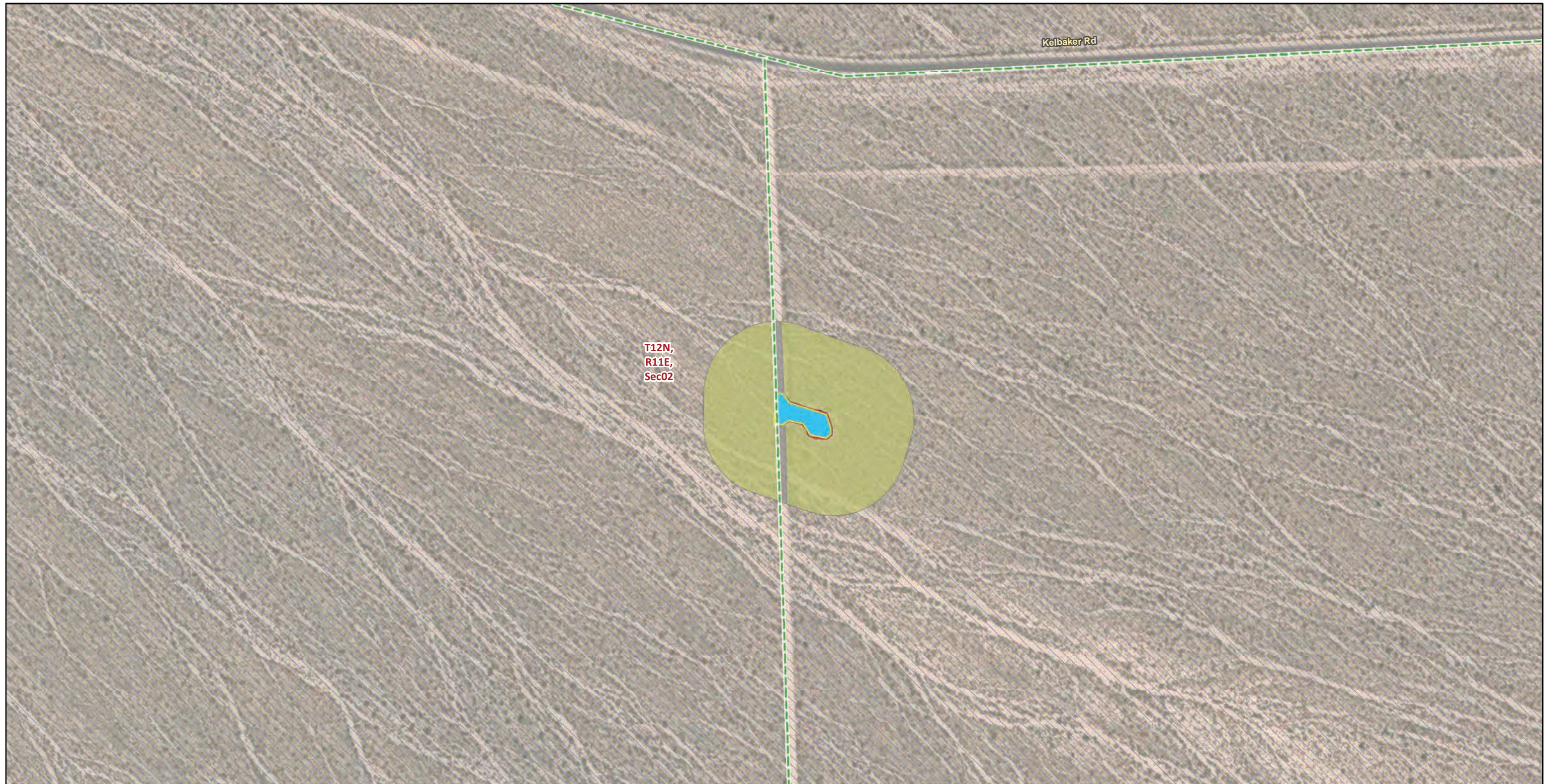

T12N,
R11E,
Sec02

Kelbaker Rd

Existing Access Roads

— Access Road

Construction Areas

■ Helicopter Landing Zone

Land Cover Type

■ Developed

■ Joshua tree woodland

■ Red brome or Mediterranean grass grasslands

Land Ownership

■ Mojave National Preserve (NPS)

Public Land Survey System

■ Township, Range and Section

* Areas with no color fill are private land.



Source: SCE, BLM, CDFW, ESRI



FIGURE 4
Vegetation and Land Cover
Segment 2
Page 242 of 244

Southern California Edison
Lugo-Victorville 500 kV Transmission Line
Remedial Action Scheme Project



- Material/Laydown Yards
- Existing Access Roads
- Access Road
- Construction Areas
- Water Source
- Land Cover Type**
- Developed
- Land Ownership**
- Bureau of Land Management
- Mojave National Preserve (NPS)

* Areas with no color fill are private land.

0 150 300
Feet



Source: SCE, BLM, CDFW, ESRI

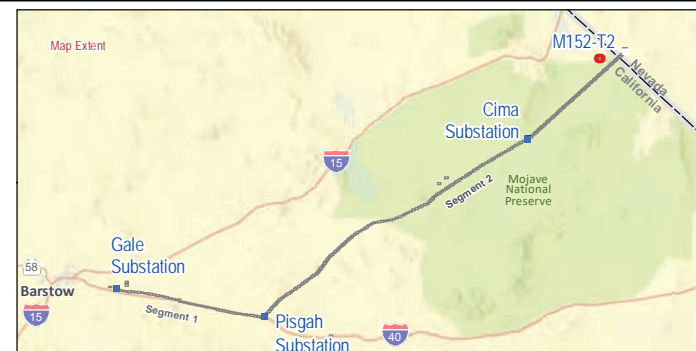
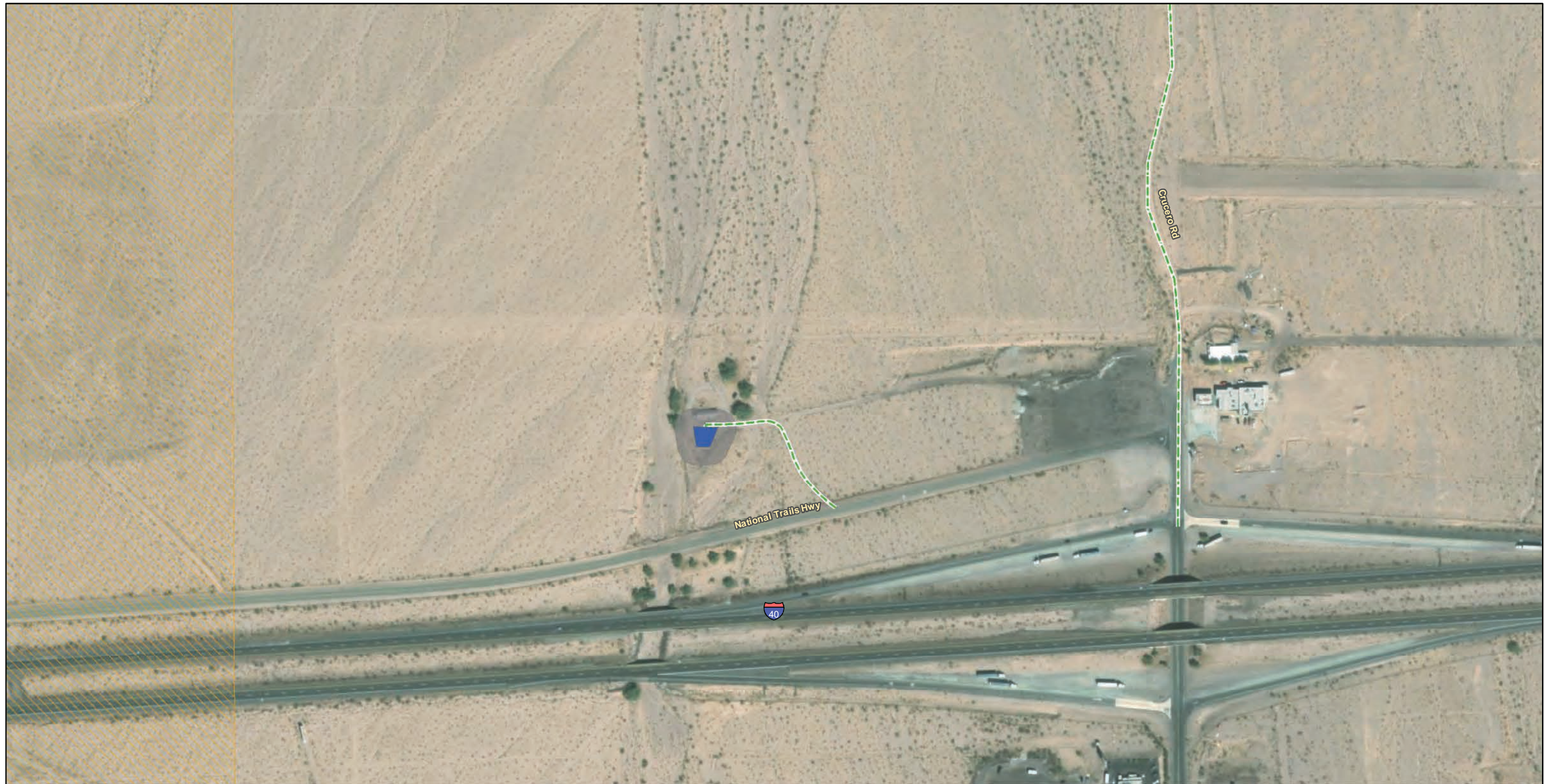

FIGURE 4
Vegetation and Land Cover
Segment 2
Page 243 of 244

Southern California Edison
Lugo-Victorville 500 kV Transmission Line
Remedial Action Scheme Project



Existing Access Roads

— Access Road

Construction Areas

■ Water Source

Land Cover Type

■ Developed

Land Ownership

▨ Bureau of Land Management

* Areas with no color fill are private land.



Source: SCE, BLM, CDFW, ESRI

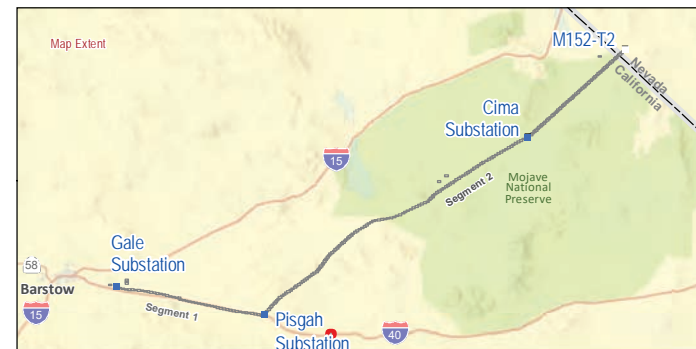





FIGURE 4
Vegetation and Land Cover
Segment 2
 Page 244 of 244

Southern California Edison
Lugo-Victorville 500 kV Transmission Line
Remedial Action Scheme Project

Appendix A

Project Mapbook



-  Material/Laydown Yards
- Land Ownership***
-  Bureau of Land Management
- Public Land Survey System**
-  Township, Range and Section

* Areas with no color fill are private land.

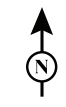
Source: SCE, BLM, ESRI



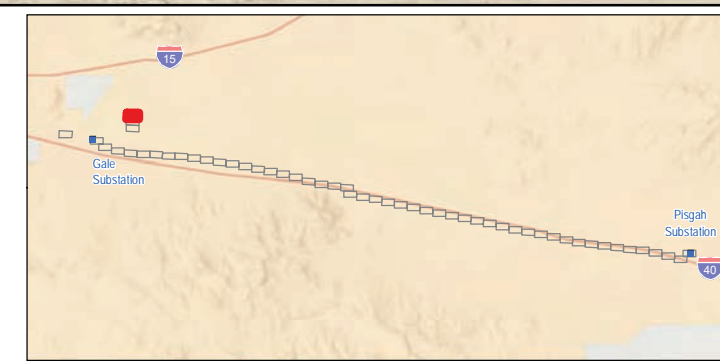

- Material/Laydown Yards
- Public Land Survey System
- Township, Range and Section



* Areas with no color fill are private land.

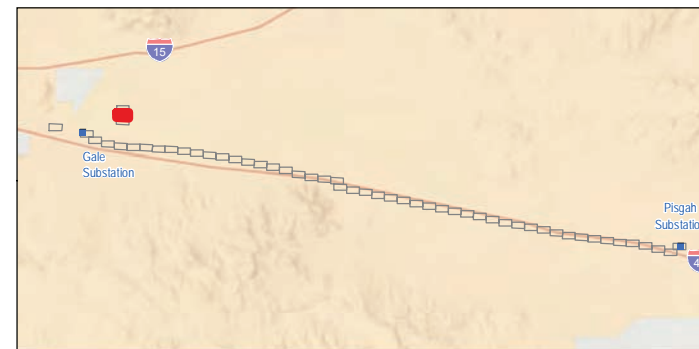

Source: SCE, BLM, ESRI





-  Material/Laydown Yards
-  Public Land Survey System
-  Township, Range and Section

* Areas with no color fill are private land.



Source: SCE, BLM, ESRI

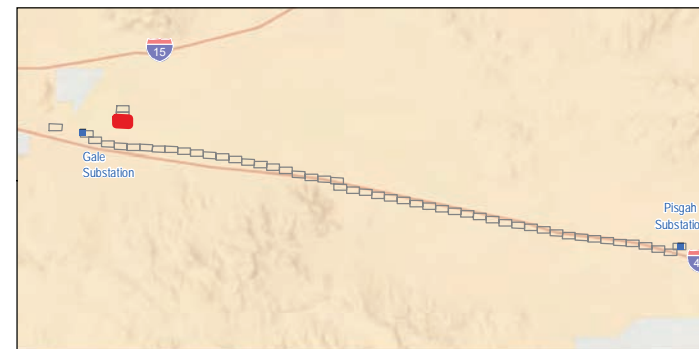



Construction Areas
 ■ Water Source

* Areas with no color fill are private land.



Source: SCE, BLM, ESRI

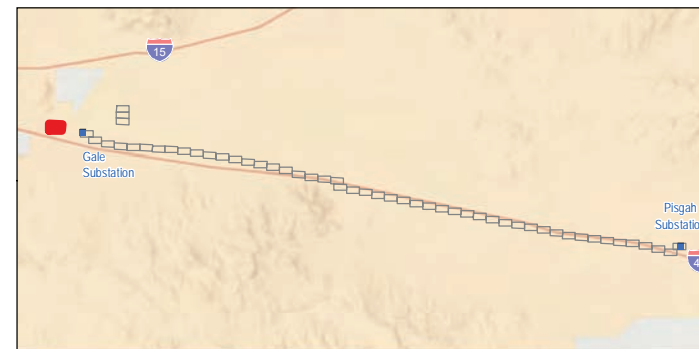

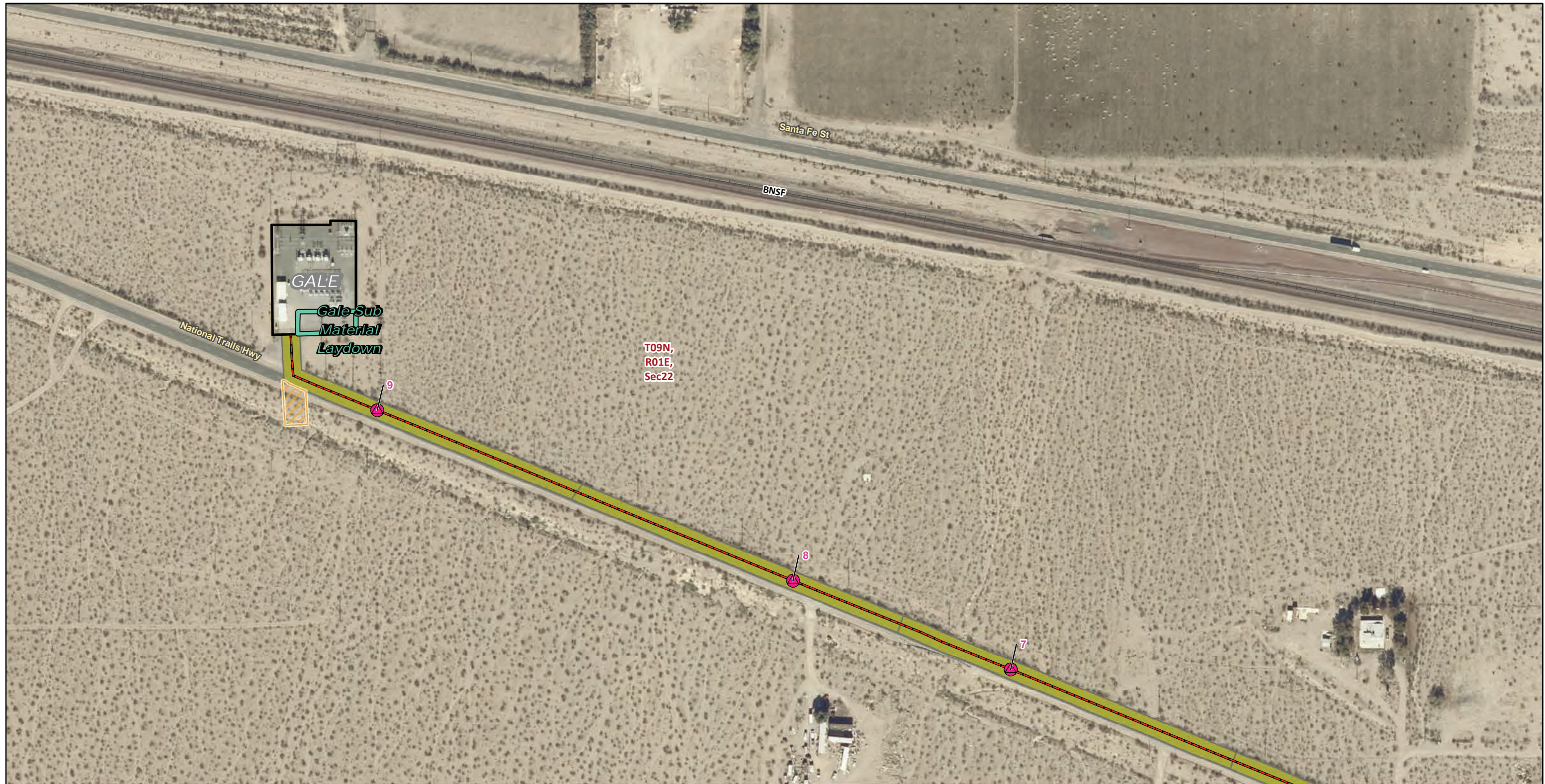

* Areas with no color fill are private land.

0 100 200
Feet

Source: SCE, BLM, ESRI

Material/Laydown Yards
 Material/Laydown Yards

Telecom Structures
 New, Manhole
 Existing Substation Boundary

Telecommunication Lines
 New, Underground

Construction Areas
 Pulling, Stringing, Tensioning Site/Structure Work Area
 Underground Disturbance

Public Land Survey System
 Township, Range and Section

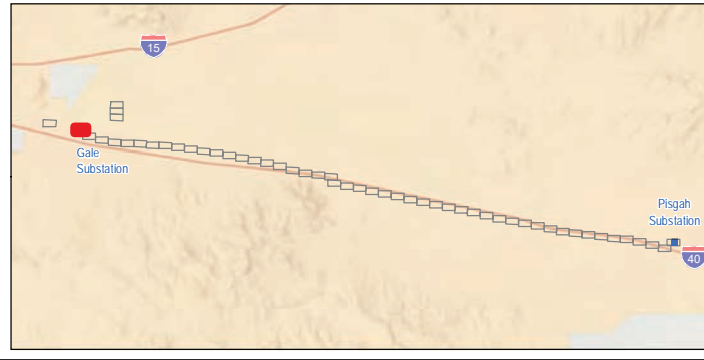

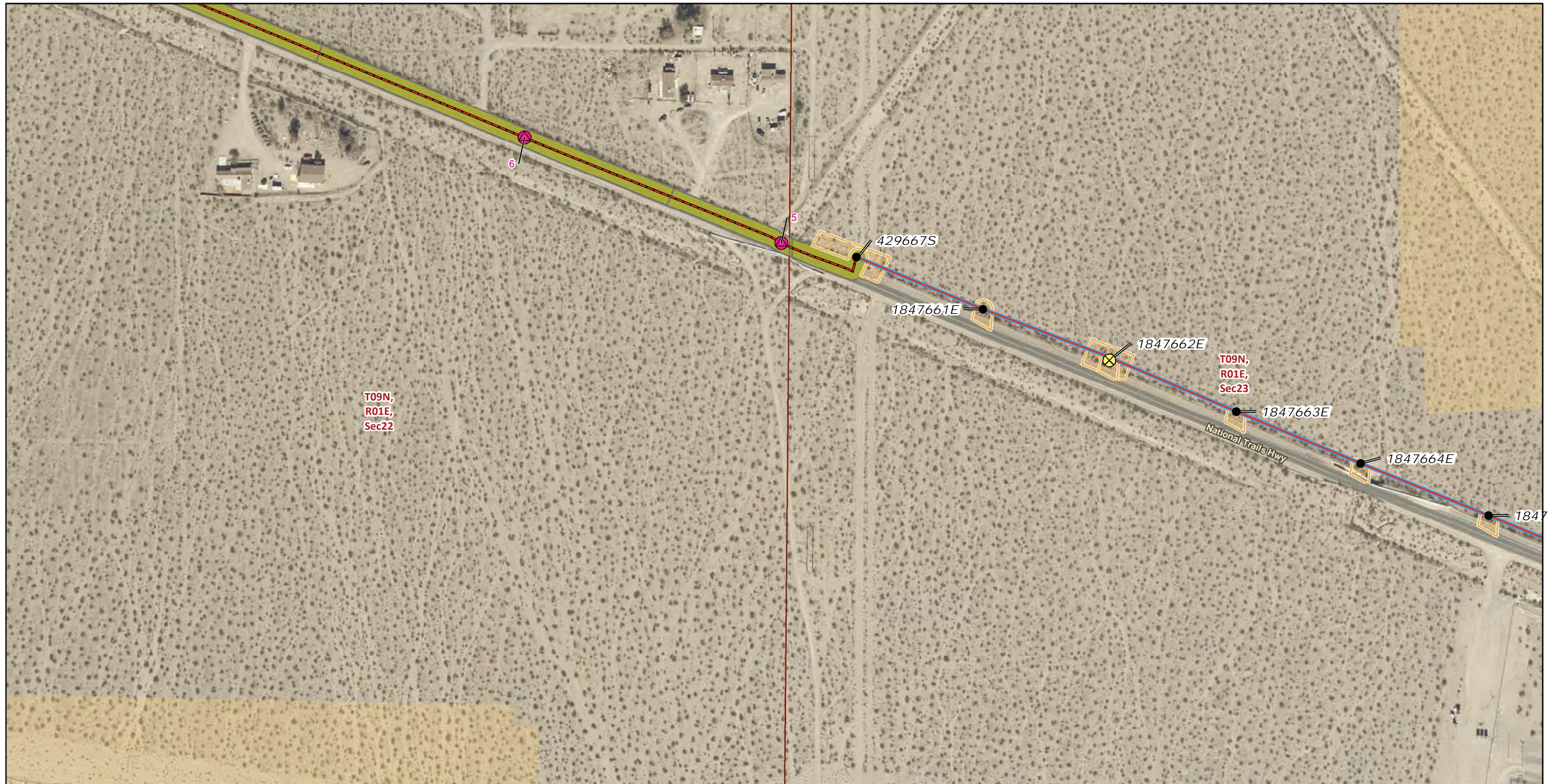

* Areas with no color fill are private land.

0 100 200
Feet

Source: SCE, BLM, ESRI

Telecom Structures
 ● New, Manhole
 ● Existing
 ⊗ Remove/Replace

Distribution Poles
 ● Existing
 ⊗ Remove/Replace

Telecommunication Lines
 — New, Overhead
 — New, Underground

Construction Areas
 ▨ Pulling, Stringing, Tensioning Site/Structure Work Area
 ■ Underground Disturbance

Land Ownership*
 ■ Bureau of Land Management

Public Land Survey System
 □ Township, Range and Section

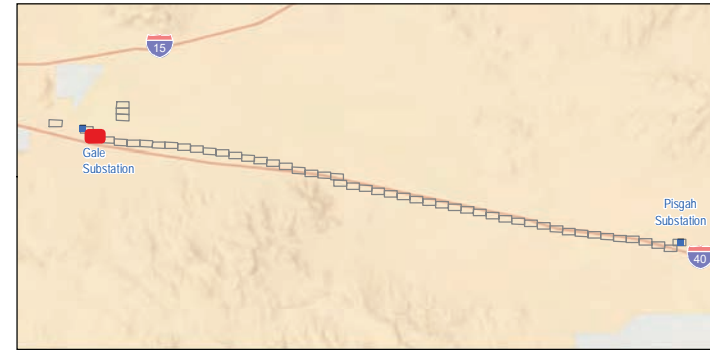

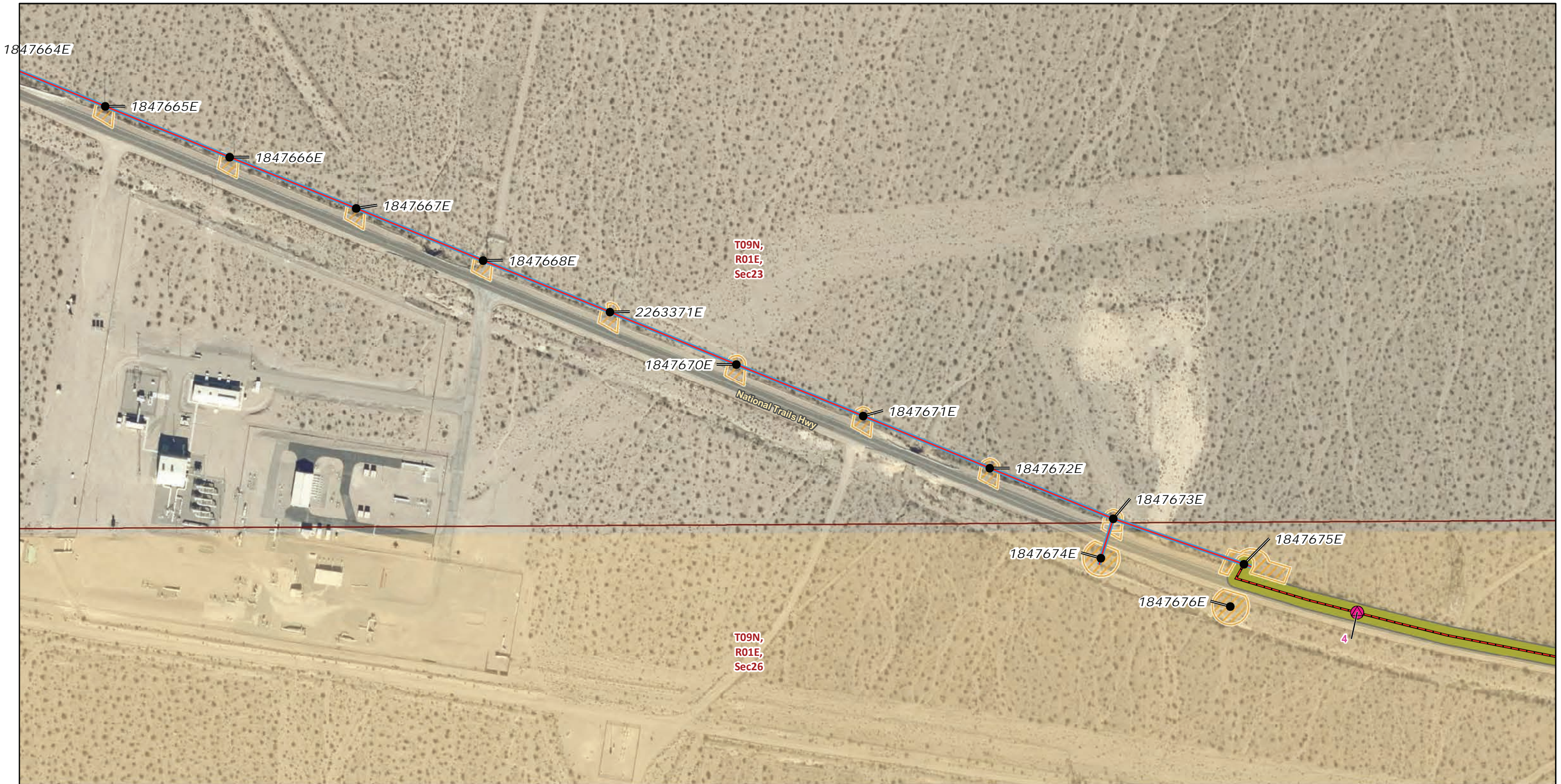

* Areas with no color fill are private land.



Source: SCE, BLM, ESRI



Telecom Structures

● New, Manhole

Distribution Poles

● Existing

Telecommunication Lines

— New, Overhead

— New, Underground

Construction Areas

▨ Pulling, Stringing, Tensioning

▨ Site/Structure Work Area

▨ Underground Disturbance

Land Ownership*

▨ Bureau of Land Management

Public Land Survey System

▨ Township, Range and Section

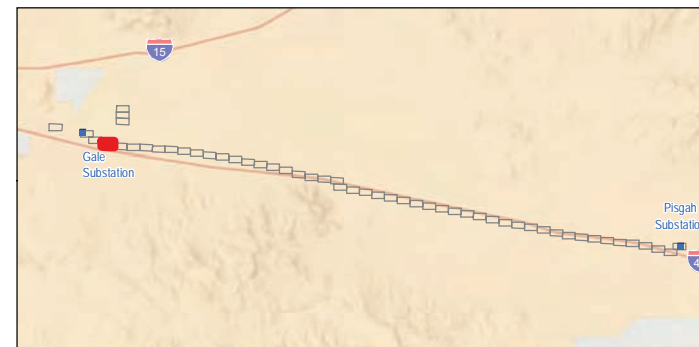



* Areas with no color fill are private land.

0 100 200
Feet

Source: SCE, BLM, ESRI

Telecom Structures
 ● New, Manhole
 ● Existing
 ⊗ Remove/Replace

Distribution Poles
 ● Existing
 ⊗ Remove/Replace

Telecommunication Lines
 — New, Overhead
 — New, Underground

Construction Areas
 ▨ Pulling, Stringing, Tensioning Site/Structure Work Area
 ■ Underground Disturbance

Land Ownership*
 ■ Bureau of Land Management

Public Land Survey System
 □ Township, Range and Section

North Arrow

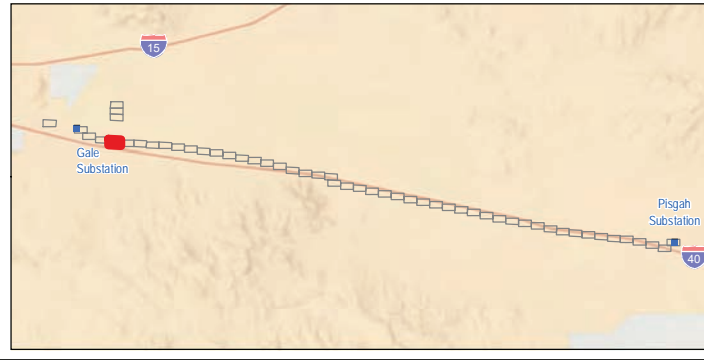



88301E
1E

1847693E

1847694E

1847695E

1847696E

1847697E

1847698E

1847699E

1847700E

1847701E

1847702E

National Trails Hwy

T09N,
R01E,
Sec24

T09N,
R02E,
Sec19

T09N,
R01E,
Sec25

T09N,
R02E,
Sec30

* Areas with no color fill are private land.

0 100 200
Feet

Source: SCE, BLM, ESRI

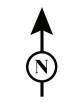

Distribution Poles

- Existing
- ⊗ Remove/Replace

Telecommunication Lines

- New, Overhead

Construction Areas

- ▨ Pulling, Stringing, Tensioning Site/Structure Work Area

Land Ownership*

- Bureau of Land Management

Public Land Survey System

- Township, Range and Section





Distribution Poles

- Existing
- ⊗ Remove/Replace

Telecommunication Lines

- New, Overhead

Construction Areas

- ▨ Pulling, Stringing, Tensioning
- ▨ Site/Structure Work Area

Land Ownership*

- Bureau of Land Management

Public Land Survey System

- ▭ Township, Range and Section

* Areas with no color fill are private land.



Source: SCE, BLM, ESRI

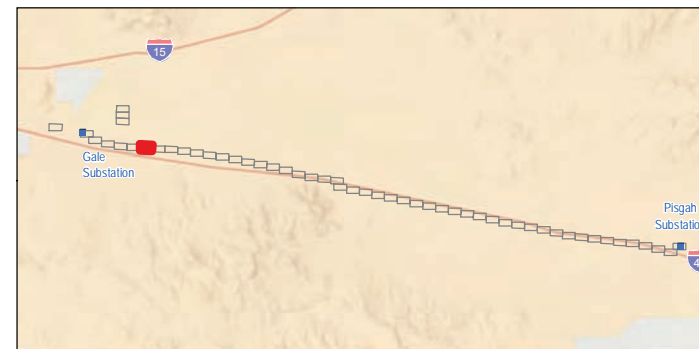



Distribution Poles

- Existing

Telecommunication Lines

- New, Overhead

Construction Areas

- ▨ Pulling, Stringing, Tensioning Site/Structure Work Area

Land Ownership*

- Bureau of Land Management

Public Land Survey System

- Township, Range and Section

* Areas with no color fill are private land.



Source: SCE, BLM, ESRI

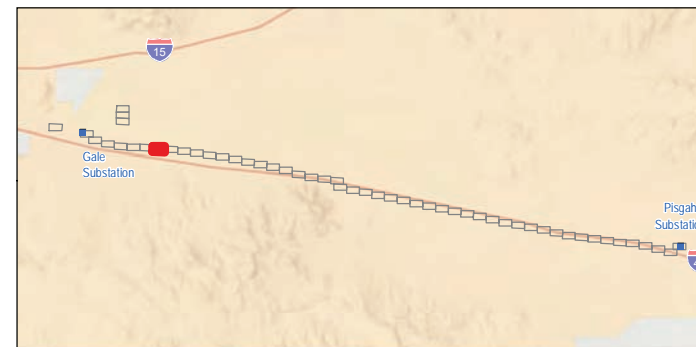



7274E

47273E

2347272E 2347271E 2347270E 2347269E 2347268E 2347266E 2347265E 2347264E 2347263E 2347262E 2347261E 2347260E

4169402E 2313467E 2313466E 2313465E

BNSF National Trails Hwy

T09N, R02E, Sec29

*Areas with no color fill are private land.

0 100 200
Feet

Source: SCE, BLM, ESRI



- Distribution Poles**
- Existing
- ⊗ Remove/Replace
- Telecommunication Lines**
- New, Overhead
- Construction Areas**
- ▨ Pulling, Stringing, Tensioning
- ▨ Site/Structure Work Area
- Public Land Survey System**
- ▭ Township, Range and Section

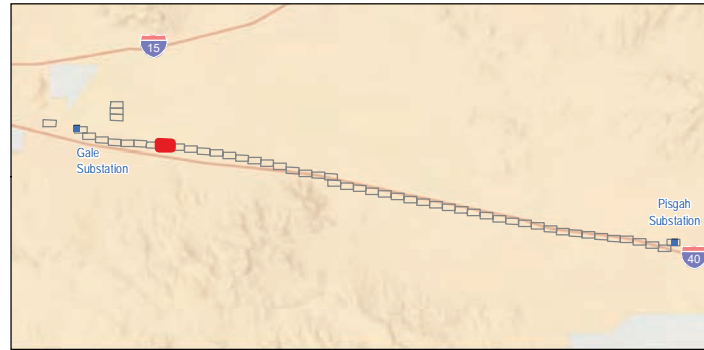



* Areas with no color fill are private land.

0 100 200
Feet

Source: SCE, BLM, ESRI

- Distribution Poles**
- Existing
 - ⊗ Remove/Replace
- Telecommunication Lines**
- New, Overhead
- Construction Areas**
- ▨ Pulling, Stringing, Tensioning Site/Structure Work Area
- Public Land Survey System**
- ▭ Township, Range and Section

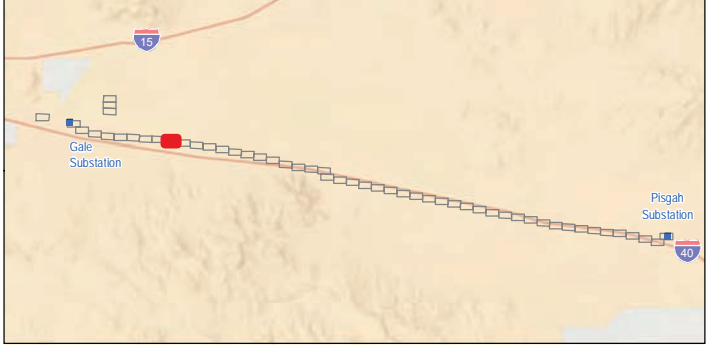



* Areas with no color fill are private land.

0 100 200
Feet

Source: SCE, BLM, ESRI

- Distribution Poles**
- Existing
 - ⊗ Remove/Replace
- Telecommunication Lines**
- New, Overhead
- Construction Areas**
- ▭ Pulling, Stringing, Tensioning
 - ▭ Site/Structure Work Area
- Public Land Survey System**
- ▭ Township, Range and Section

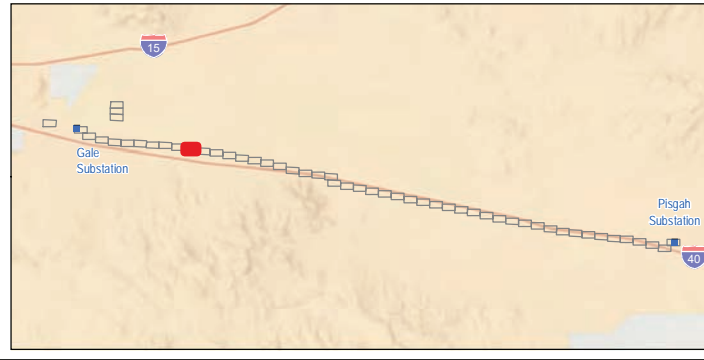

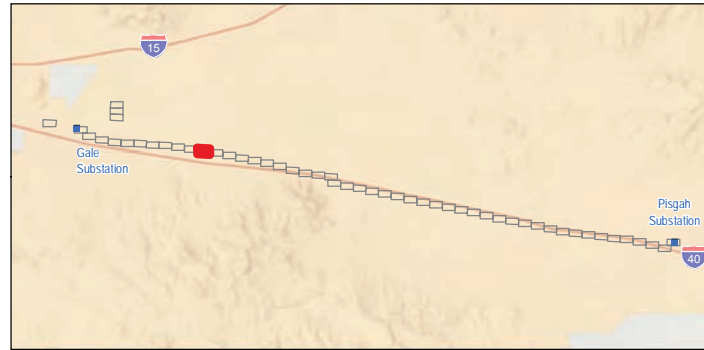



* Areas with no color fill are private land.

0 100 200
Feet

Source: SCE, BLM, ESRI

- Distribution Poles**
 - Existing
- Telecommunication Lines**
 - New, Overhead
- Construction Areas**
 - ▨ Pulling, Stringing, Tensioning Site/Structure Work Area
- Public Land Survey System**
 - ▭ Township, Range and Section

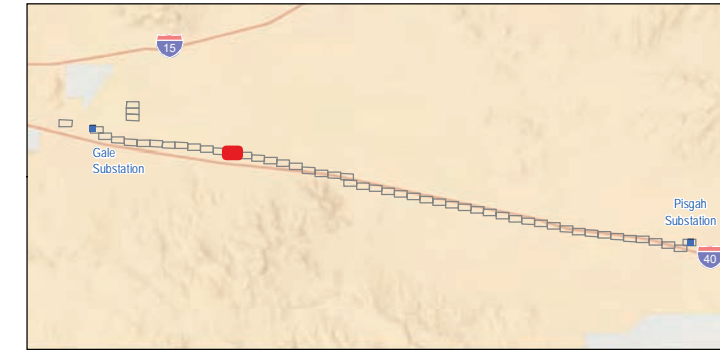
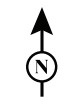



Distribution Poles

- Existing

Telecommunication Lines

- New, Overhead

Construction Areas

- ▨ Pulling, Stringing, Tensioning Site/Structure Work Area

Land Ownership*

- CA State Lands

Public Land Survey System

- ▭ Township, Range and Section

*Areas with no color fill are private land.



Source: SCE, BLM, ESRI

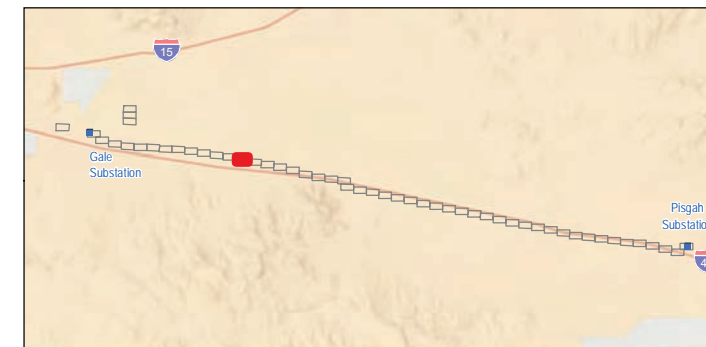



Distribution Poles

- Existing

Telecommunication Lines

- New, Overhead

Construction Areas

- ▨ Pulling, Stringing, Tensioning Site/Structure Work Area

Land Ownership*

- CA State Lands

Public Land Survey System

- ▭ Township, Range and Section

*Areas with no color fill are private land.



Source: SCE, BLM, ESRI

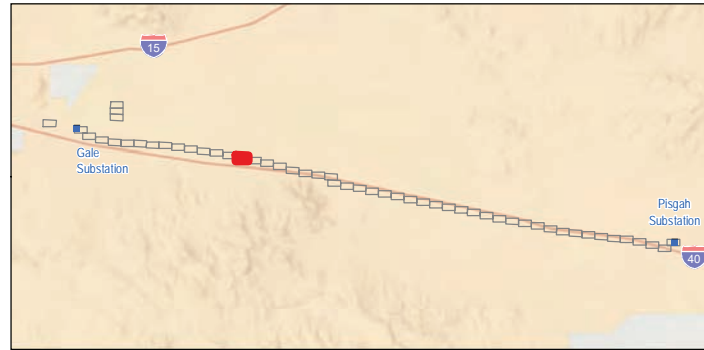



- Distribution Poles**
 - Existing
- Telecommunication Lines**
 - New, Overhead
- Construction Areas**
 - ▨ Pulling, Stringing, Tensioning Site/Structure Work Area
- Public Land Survey System**
 - ▭ Township, Range and Section

* Areas with no color fill are private land.



Source: SCE, BLM, ESRI

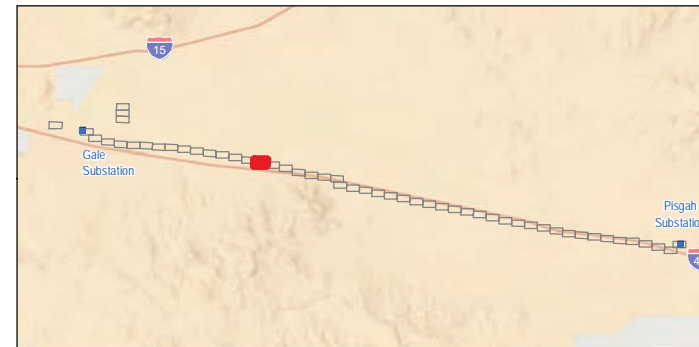

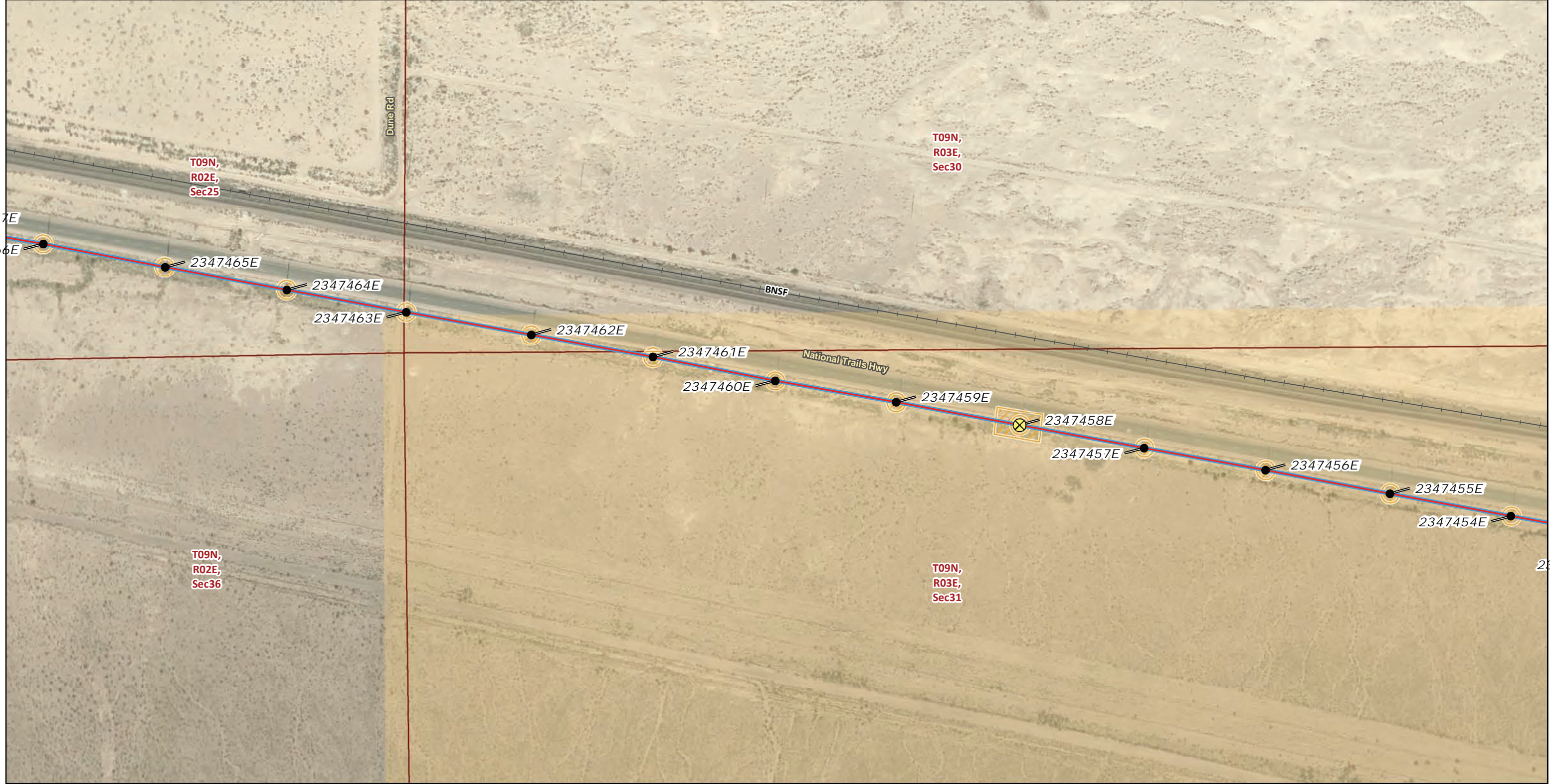

Distribution Poles

- Existing
- ⊗ Remove/Replace

Telecommunication Lines

- New, Overhead

Construction Areas

- ▭ Pulling, Stringing, Tensioning
- ▭ Site/Structure Work Area

Land Ownership*

- Bureau of Land Management

Public Land Survey System

- ▭ Township, Range and Section

*Areas with no color fill are private land.

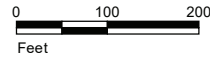

Source: SCE, BLM, ESRI

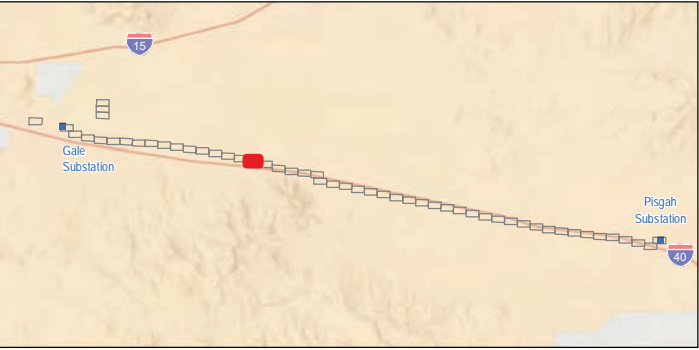



Distribution Poles

- Existing
- ⊗ Remove/Replace

Telecommunication Lines

- New, Overhead

Construction Areas

- ▨ Pulling, Stringing, Tensioning
- ▨ Site/Structure Work Area

Land Ownership*

- Bureau of Land Management

Public Land Survey System

- ▭ Township, Range and Section

* Areas with no color fill are private land.



Source: SCE, BLM, ESRI

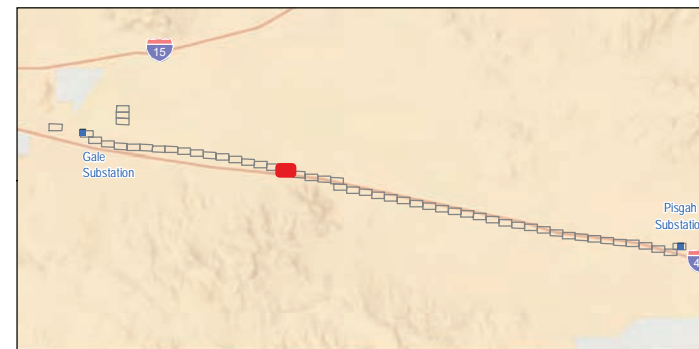



Distribution Poles

- Existing
- ⊗ Remove/Replace

Telecommunication Lines

- New, Overhead

Construction Areas

- ▨ Pulling, Stringing, Tensioning
- ▨ Site/Structure Work Area

Land Ownership*

- Bureau of Land Management

Public Land Survey System

- ▭ Township, Range and Section

*Areas with no color fill are private land.

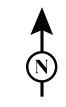
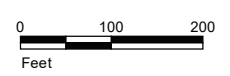

Source: SCE, BLM, ESRI

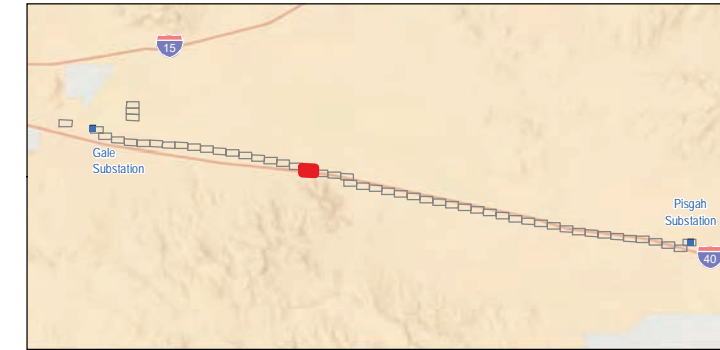



- Distribution Poles**
- Existing
- Telecommunication Lines**
- New, Overhead
- Construction Areas**
- ▨ Pulling, Stringing, Tensioning
- ▨ Site/Structure Work Area
- Public Land Survey System**
- ▭ Township, Range and Section

* Areas with no color fill are private land.

0 100 200
Feet

Source: SCE, BLM, ESRI

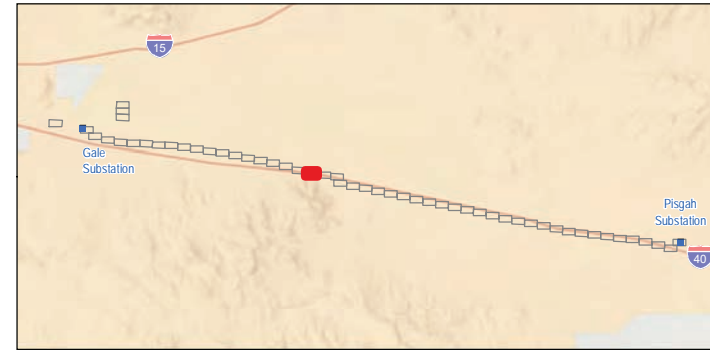



*Areas with no color fill are private land.

0 100 200
Feet

Source: SCE, BLM, ESRI

- Distribution Poles**
- Existing
 - ⊗ Remove/Replace
- Telecommunication Lines**
- New, Overhead
- Construction Areas**
- ▭ Pulling, Stringing, Tensioning
 - ▭ Site/Structure Work Area
- Public Land Survey System**
- ▭ Township, Range and Section

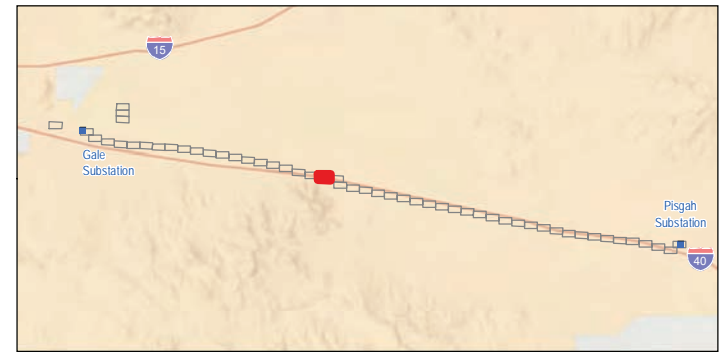

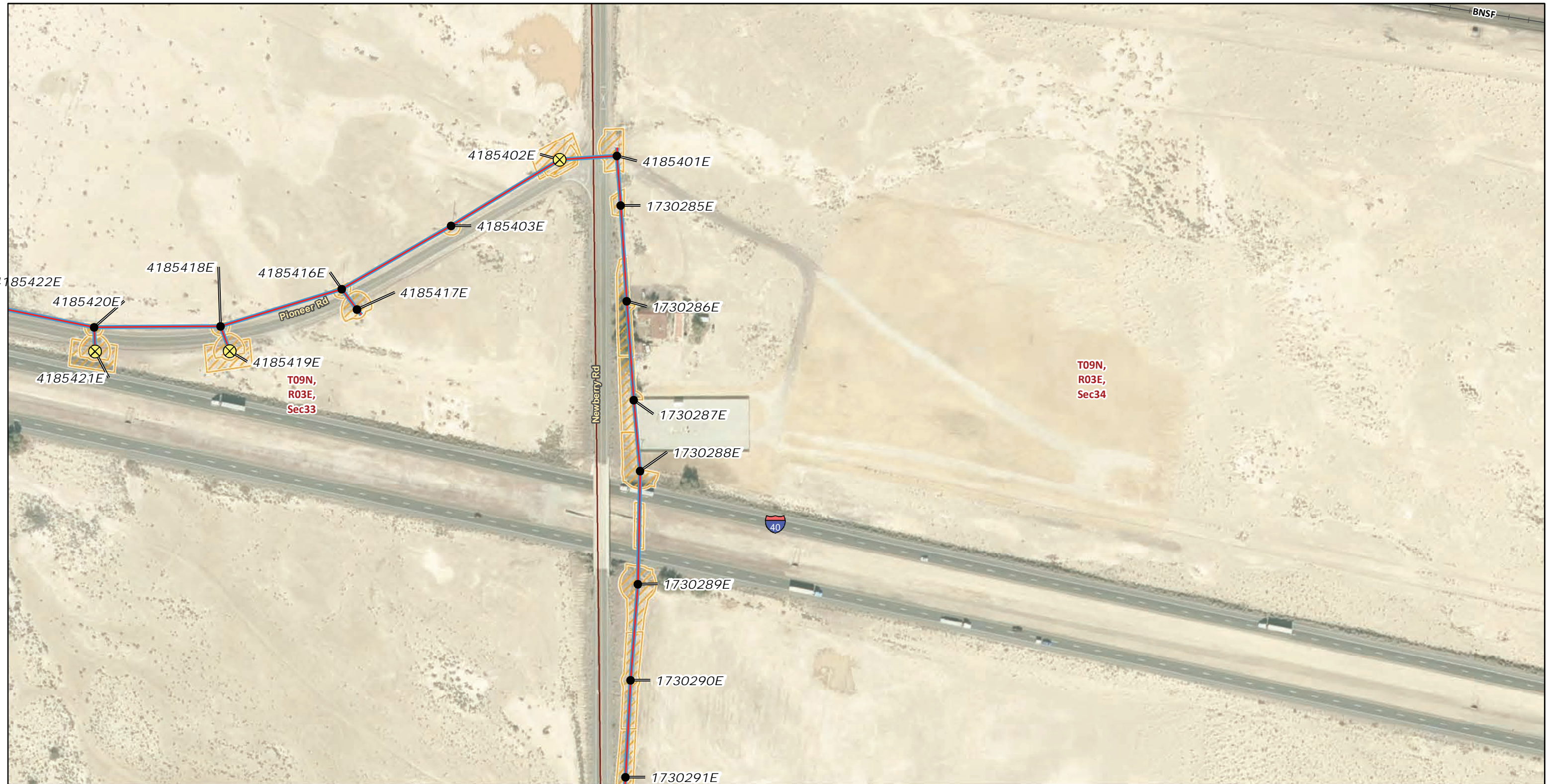

Distribution Poles

- Existing
- ⊗ Remove/Replace

Telecommunication Lines

- New, Overhead

Construction Areas

- ▨ Pulling, Stringing, Tensioning
- ▨ Site/Structure Work Area

Public Land Survey System

- ▭ Township, Range and Section

* Areas with no color fill are private land.

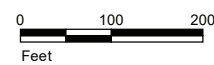

Source: SCE, BLM, ESRI

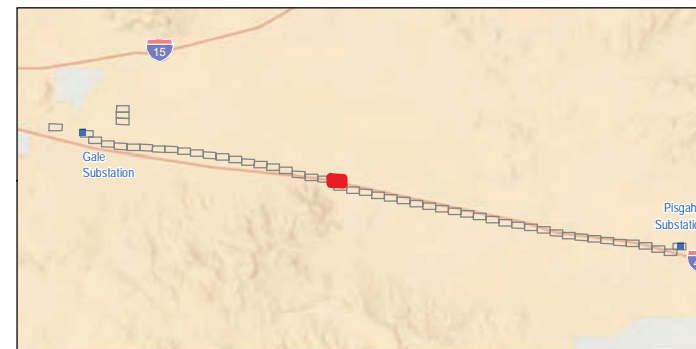



* Areas with no color fill are private land.



Source: SCE, BLM, ESRI

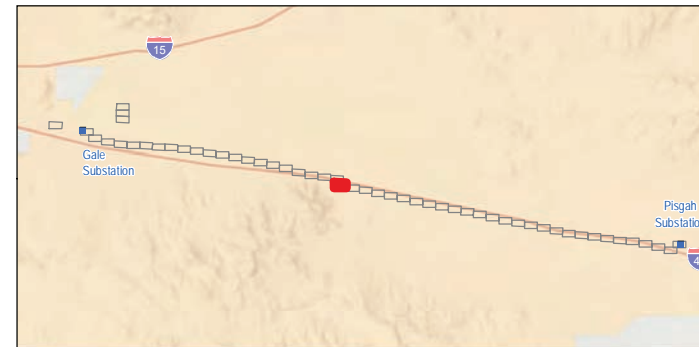



Distribution Poles

- Existing
- ⊗ Remove/Replace

Telecommunication Lines

- New, Overhead

Construction Areas

- ▨ Pulling, Stringing, Tensioning
- ▨ Site/Structure Work Area

Public Land Survey System

- ▭ Township, Range and Section

* Areas with no color fill are private land.



Source: SCE, BLM, ESRI

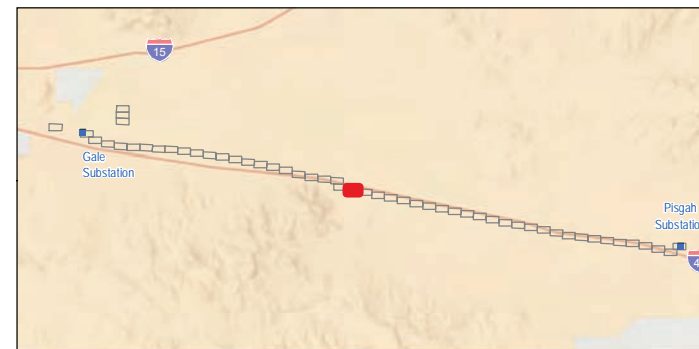

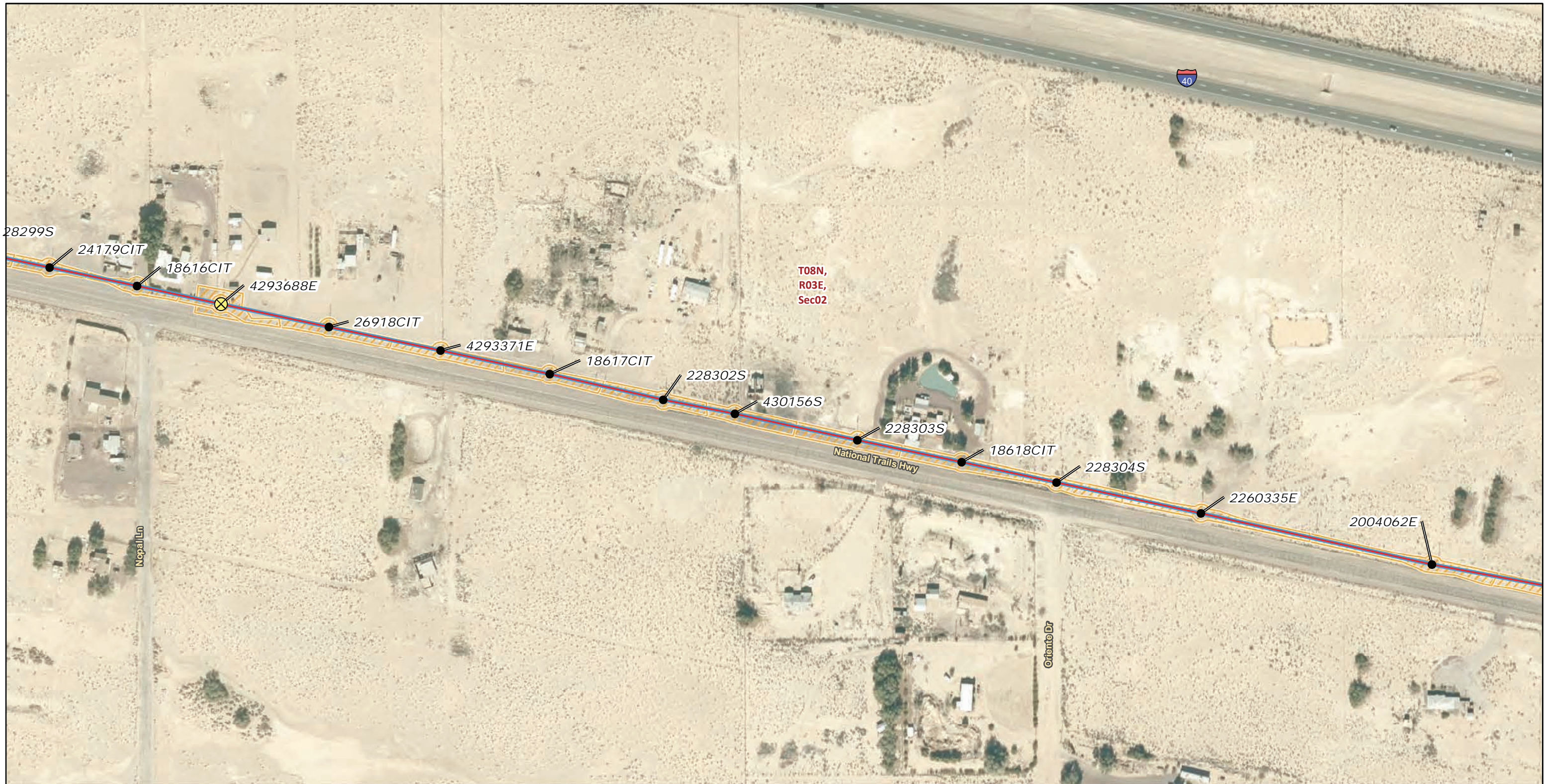

* Areas with no color fill are private land.

0 100 200
Feet

Source: SCE, BLM, ESRI

- Distribution Poles**
- Existing
 - ⊗ Remove/Replace
- Telecommunication Lines**
- New, Overhead
- Construction Areas**
- ▭ Pulling, Stringing, Tensioning
 - ▭ Site/Structure Work Area
- Public Land Survey System**
- ▭ Township, Range and Section

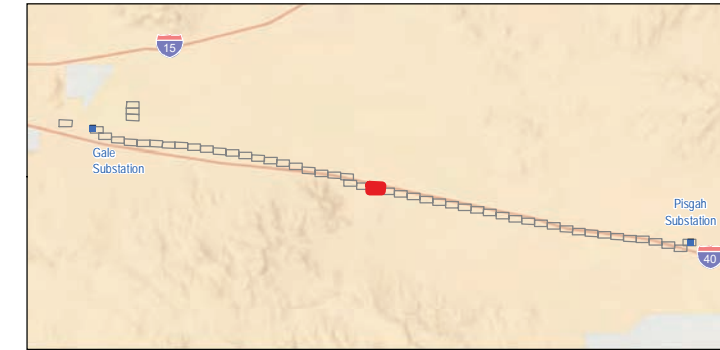



- Distribution Poles**
- Existing
- ⊗ Remove/Replace
- Telecommunication Lines**
- New, Overhead
- Construction Areas**
- ▨ Pulling, Stringing, Tensioning
- ▨ Site/Structure Work Area
- Public Land Survey System**
- ▭ Township, Range and Section

*Areas with no color fill are private land.

0 100 200
Feet

Source: SCE, BLM, ESRI

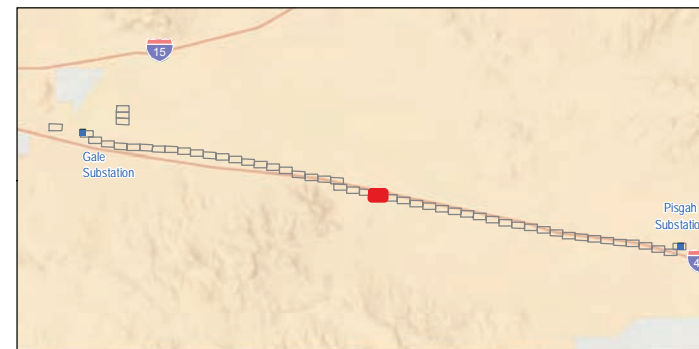



*Areas with no color fill are private land.

0 100 200
Feet

Source: SCE, BLM, ESRI

Distribution Poles
● Existing

Telecommunication Lines
— New, Overhead

Construction Areas
▨ Pulling, Stringing, Tensioning Site/Structure Work Area

Public Land Survey System
▭ Township, Range and Section

▲ North

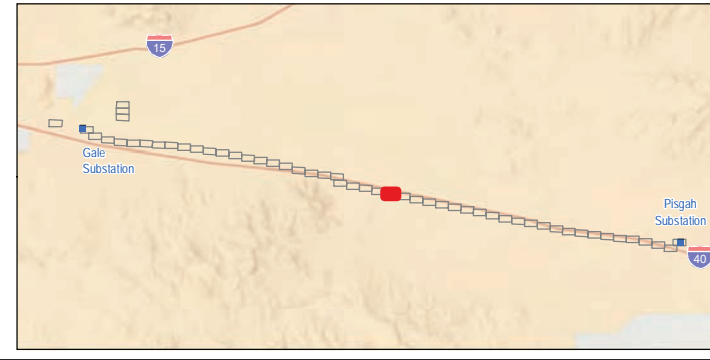



Distribution Poles

- Existing
- ⊗ Remove/Replace

Telecommunication Lines

- New, Overhead

Construction Areas

- ▭ Pulling, Stringing, Tensioning
- ▭ Site/Structure Work Area

Public Land Survey System

- ▭ Township, Range and Section

*Areas with no color fill are private land.

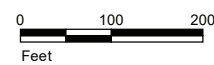

Source: SCE, BLM, ESRI

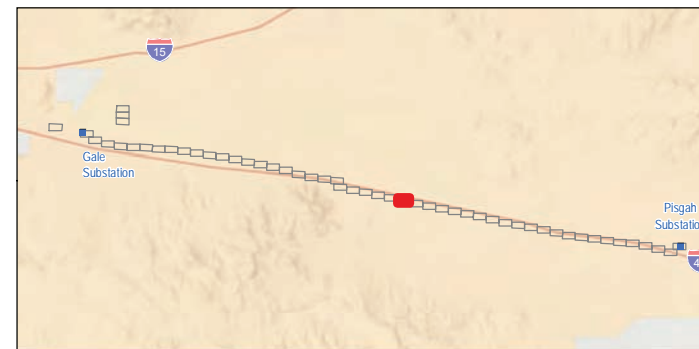



Distribution Poles

- Existing

Telecommunication Lines

- New, Overhead
- New, Underground

Construction Areas

- ▨ Pulling, Stringing, Tensioning Site/Structure Work Area
- Underground Disturbance

Public Land Survey System

- Township, Range and Section

* Areas with no color fill are private land.



Source: SCE, BLM, ESRI

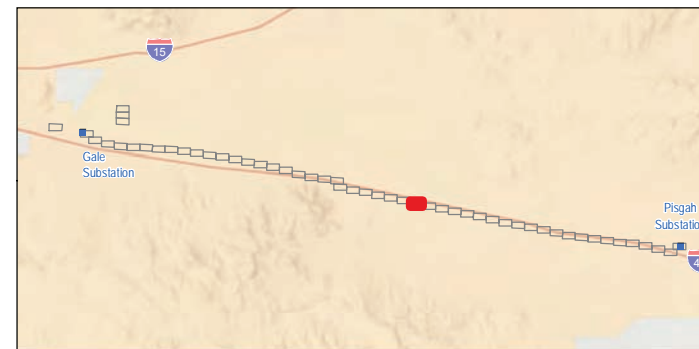



* Areas with no color fill are private land.

0 100 200
Feet

Source: SCE, BLM, ESRI

- | | |
|--------------------------------|---|
| Telecom Structures | Construction Areas |
| ● New, Manhole | ▨ Pulling, Stringing, Tensioning Site/Structure Work Area |
| ⊕ New, Pole Riser | ■ Underground Disturbance |
| ⊙ New, Wood Pole | Public Land Survey System |
| ● Existing | ▭ Township, Range and Section |
| Distribution Poles | |
| ● Existing | |
| Telecommunication Lines | |
| — New, Overhead | |
| — New, Underground | |

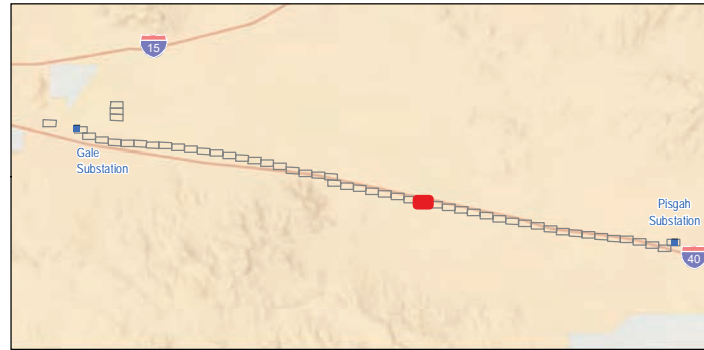



*Areas with no color fill are private land.

0 100 200
Feet

Source: SCE, BLM, ESRI

Telecom Structures
 New, Wood Pole

Distribution Poles
 Existing

Telecommunication Lines
 New, Overhead

Construction Areas
 Pulling, Stringing, Tensioning
 Site/Structure Work Area

Land Ownership*
 Bureau of Land Management
 Department of Defense

Public Land Survey System
 Township, Range and Section

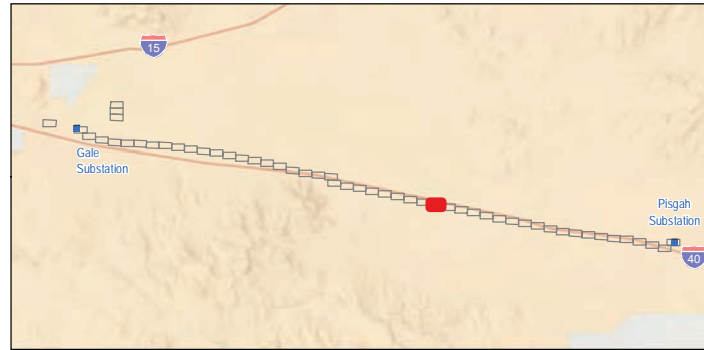



* Areas with no color fill are private land.

0 100 200
Feet

Source: SCE, BLM, ESRI

Distribution Poles
● Existing

Telecommunication Lines
— New, Overhead

Construction Areas
▨ Pulling, Stringing, Tensioning Site/Structure Work Area

Land Ownership*
■ Bureau of Land Management
■ Department of Defense

Public Land Survey System
□ Township, Range and Section

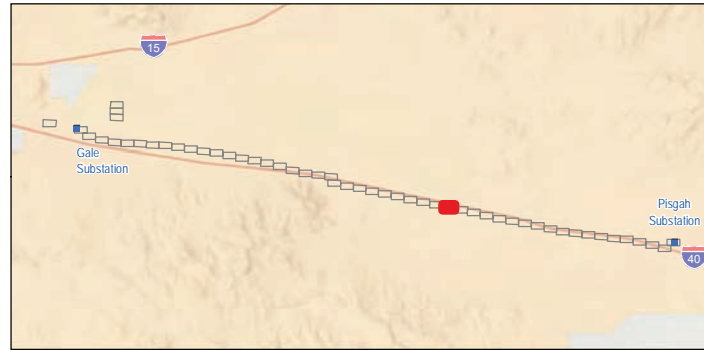



*Areas with no color fill are private land.

0 100 200
Feet

Source: SCE, BLM, ESRI

- Distribution Poles**
 - Existing
- Telecommunication Lines**
 - New, Overhead
- Construction Areas**
 - ▨ Pulling, Stringing, Tensioning Site/Structure Work Area
- Land Ownership***
 - Bureau of Land Management
 - Department of Defense
- Public Land Survey System**
 - Township, Range and Section

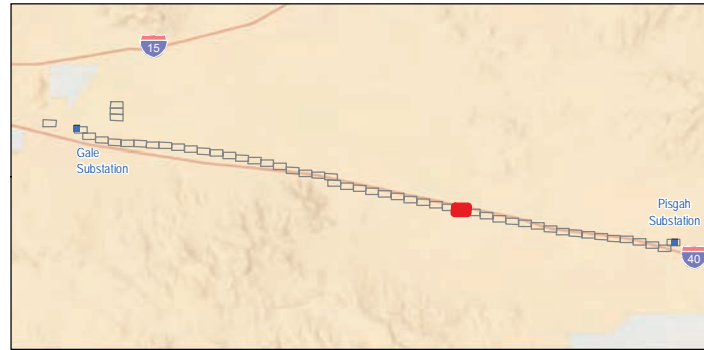



Distribution Poles

- Existing

Telecommunication Lines

- New, Overhead

Construction Areas

- ▨ Pulling, Stringing, Tensioning Site/Structure Work Area

Land Ownership*

- Bureau of Land Management

Public Land Survey System

- ▭ Township, Range and Section

*Areas with no color fill are private land.



Source: SCE, BLM, ESRI

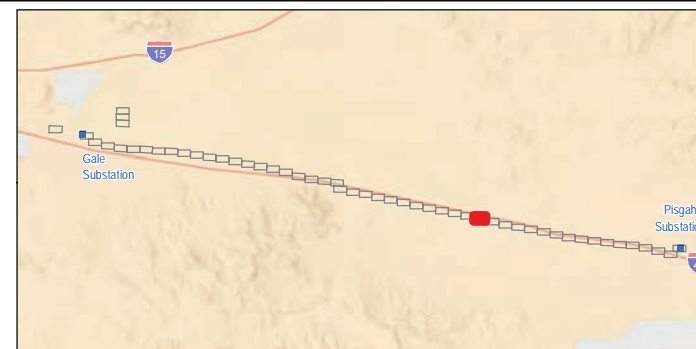



* Areas with no color fill are private land.

0 100 200
Feet

Source: SCE, BLM, ESRI

Distribution Poles
● Existing

Telecommunication Lines
— New, Overhead

Construction Areas
▨ Pulling, Stringing, Tensioning Site/Structure Work Area

Land Ownership*
■ Bureau of Land Management

Area of Critical Environmental Concern (ACEC)
□ Pisgah

Public Land Survey System
□ Township, Range and Section

North Arrow

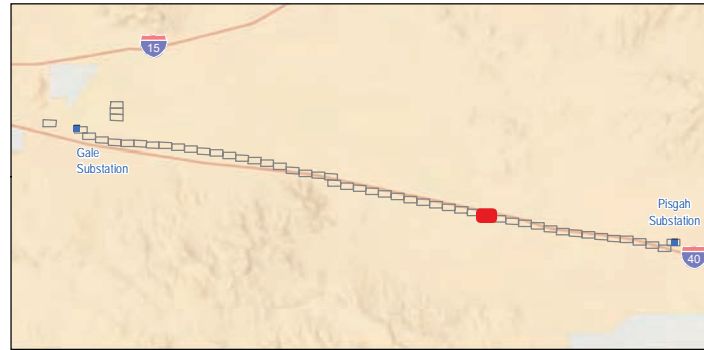



Distribution Poles

- Existing

Telecommunication Lines

- New, Overhead

Construction Areas

- ▨ Pulling, Stringing, Tensioning Site/Structure Work Area

Land Ownership*

- Bureau of Land Management

Area of Critical Environmental Concern (ACEC)

- Pisgah

Public Land Survey System

- Township, Range and Section

* Areas with no color fill are private land.



Source: SCE, BLM, ESRI

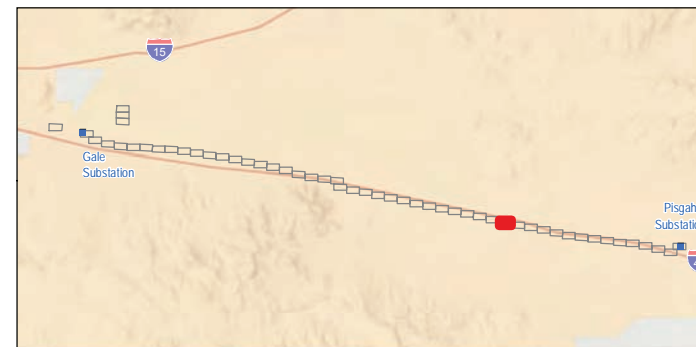



Distribution Poles

- Existing

Telecommunication Lines

- New, Overhead

Construction Areas

- ▨ Pulling, Stringing, Tensioning Site/Structure Work Area

Land Ownership*

- Bureau of Land Management

Area of Critical Environmental Concern (ACEC)

- Pisgah

Public Land Survey System

- Township, Range and Section

*Areas with no color fill are private land.



Source: SCE, BLM, ESRI

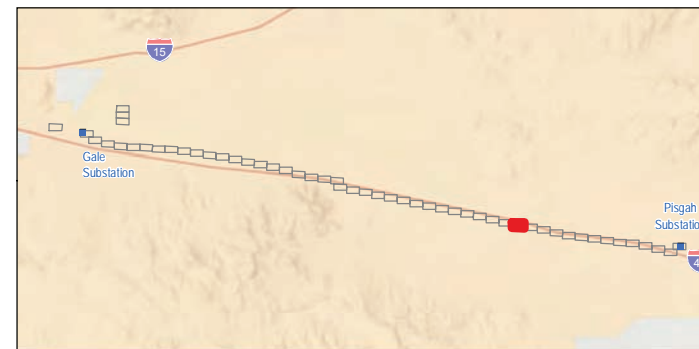

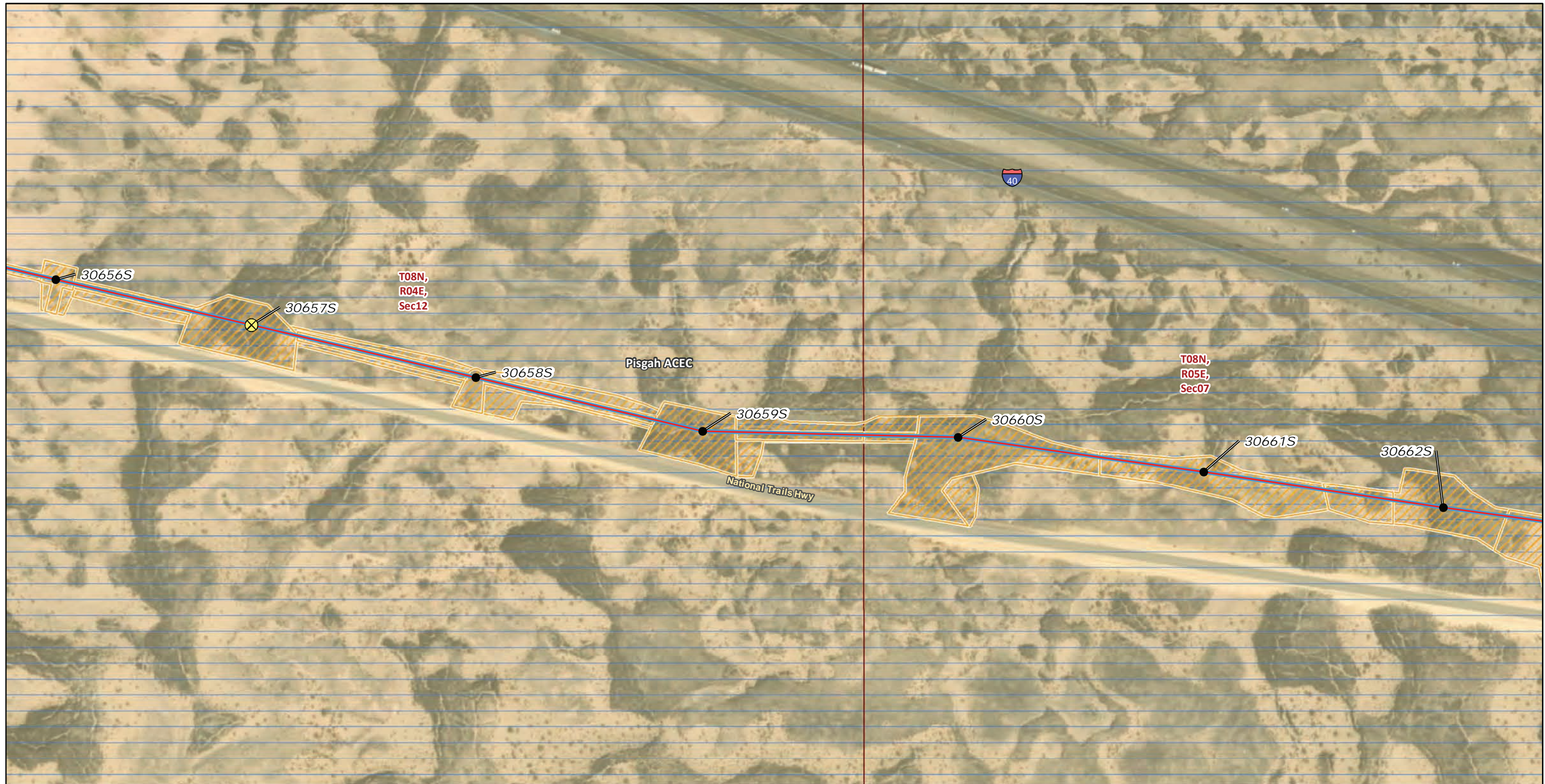

* Areas with no color fill are private land.

0 100 200
Feet

Source: SCE, BLM, ESRI

- Distribution Poles**
 - Existing
 - ⊗ Remove/Replace
- Telecommunication Lines**
 - New, Overhead
- Construction Areas**
 - ▨ Pulling, Stringing, Tensioning Site/Structure Work Area
- Land Ownership***
 - Bureau of Land Management

- Area of Critical Environmental Concern (ACEC)**
 - Pisgah
- Public Land Survey System**
 - Township, Range and Section

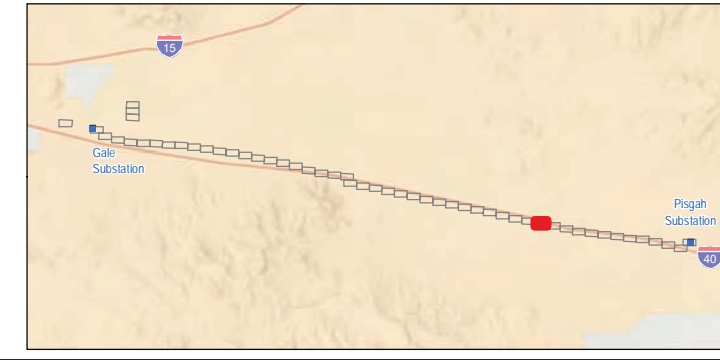

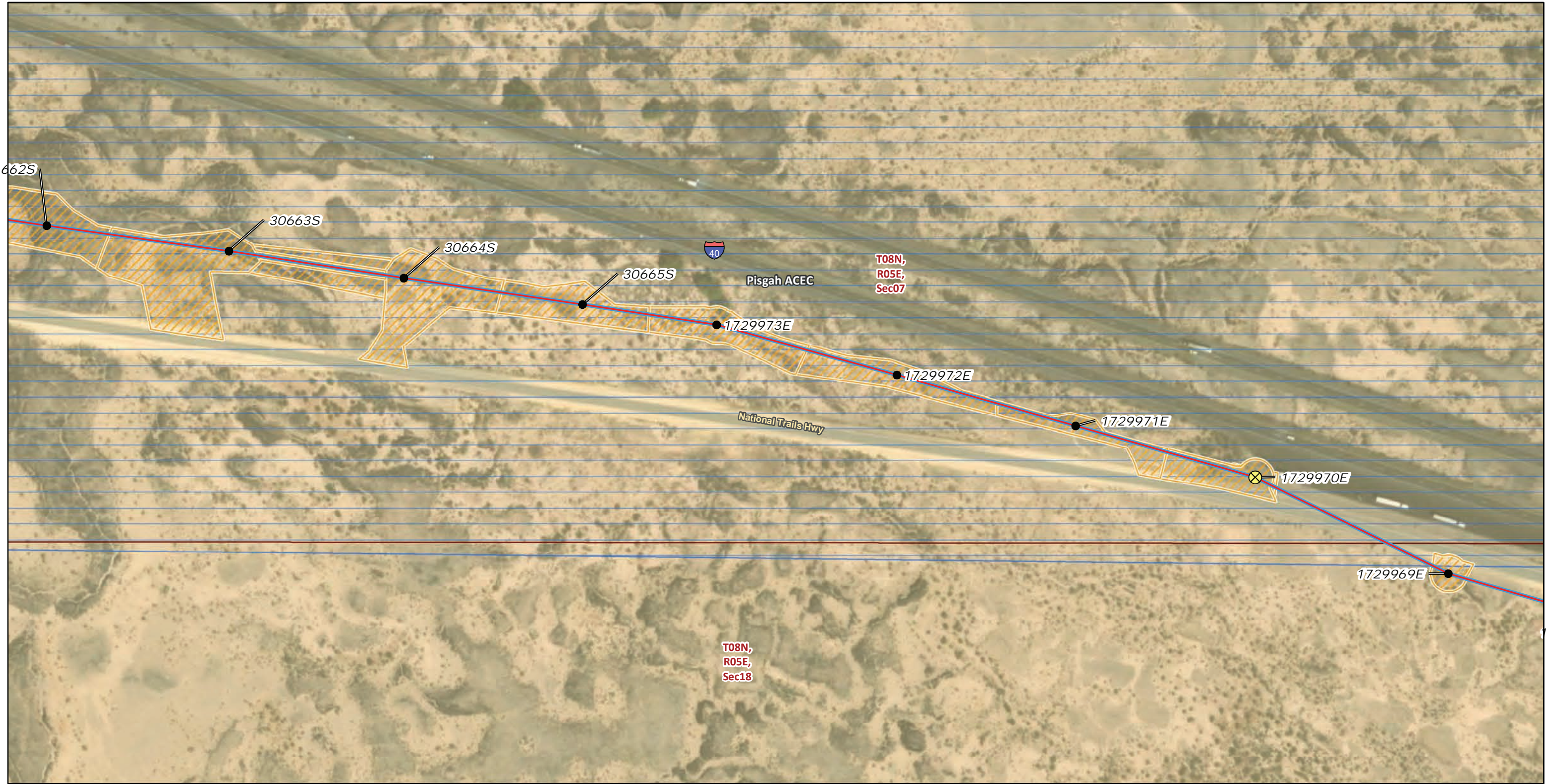

* Areas with no color fill are private land.

0 100 200
Feet

Source: SCE, BLM, ESRI

- Distribution Poles**
 - Existing
 - ⊗ Remove/Replace
- Telecommunication Lines**
 - New, Overhead
- Construction Areas**
 - ▨ Pulling, Stringing, Tensioning Site/Structure Work Area
- Land Ownership***
 - Bureau of Land Management

- Area of Critical Environmental Concern (ACEC)**
 - Pisgah
- Public Land Survey System**
 - Township, Range and Section

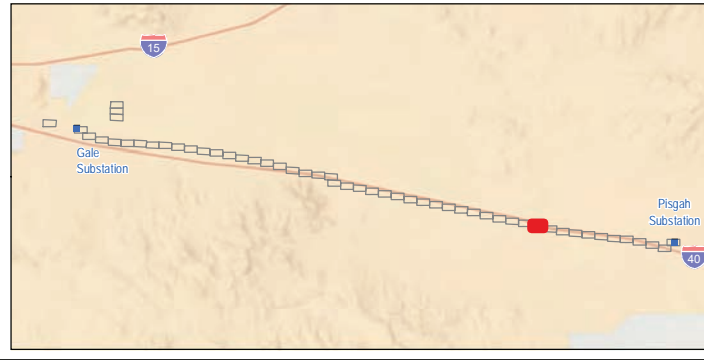



* Areas with no color fill are private land.

0 100 200
Feet

Source: SCE, BLM, ESRI

Distribution Poles
● Existing

Telecommunication Lines
— New, Overhead

Construction Areas
▨ Pulling, Stringing, Tensioning Site/Structure Work Area

Land Ownership*
■ Bureau of Land Management

Area of Critical Environmental Concern (ACEC)
□ Pisgah

Public Land Survey System
□ Township, Range and Section

▲ North

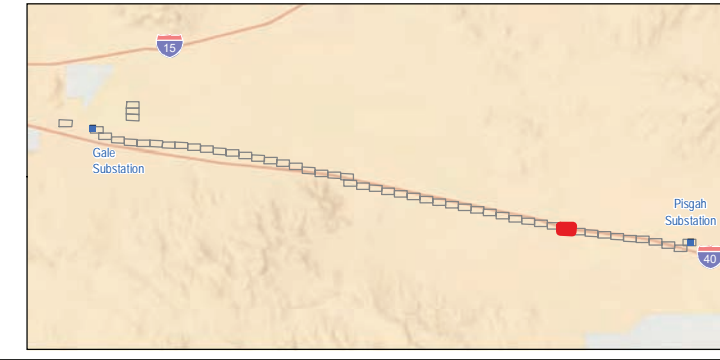

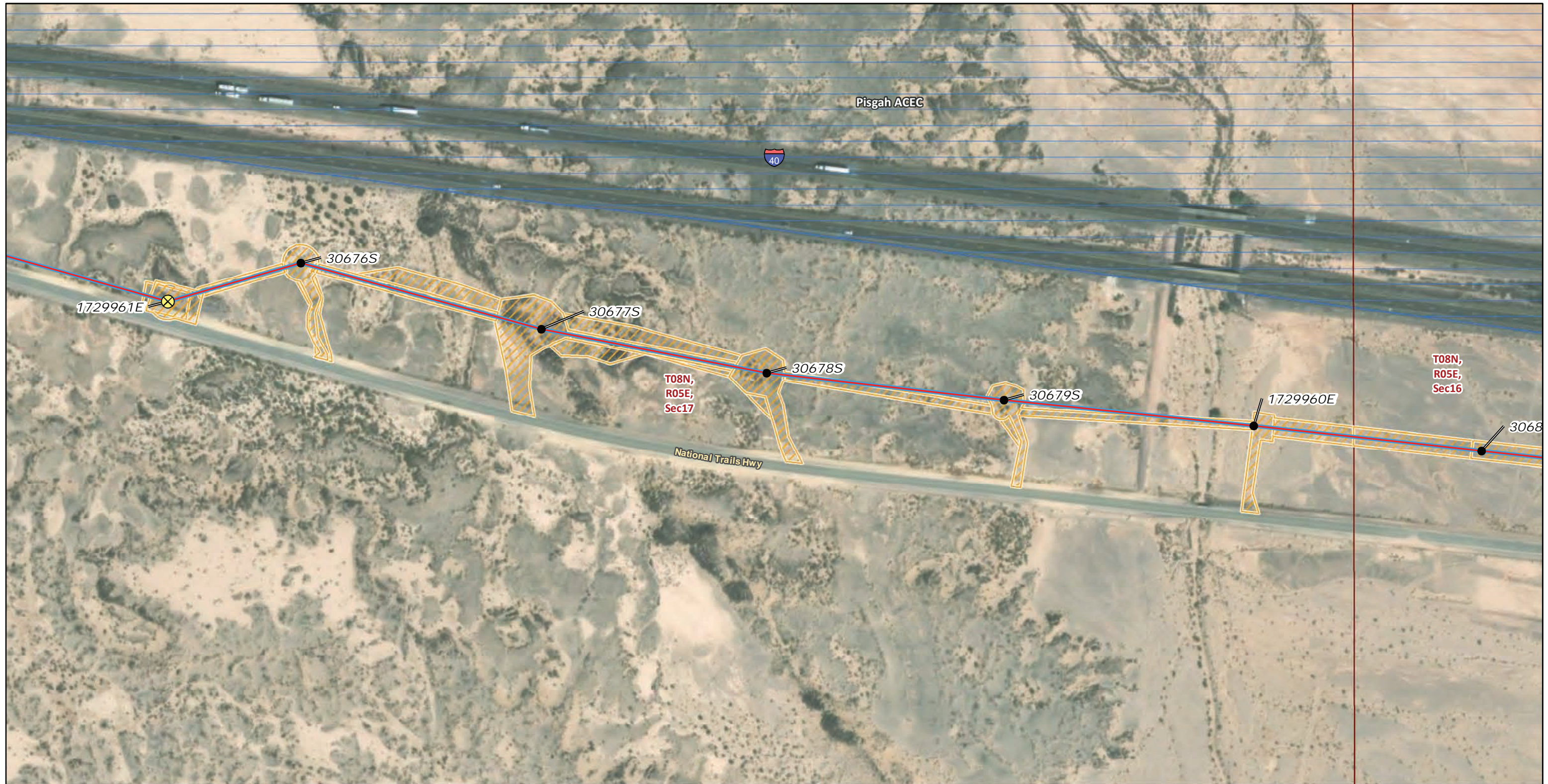

* Areas with no color fill are private land.

0 100 200
Feet

Source: SCE, BLM, ESRI

Distribution Poles

- Existing
- ⊗ Remove/Replace

Telecommunication Lines

- New, Overhead

Construction Areas

- ▨ Pulling, Stringing, Tensioning
- ▨ Site/Structure Work Area

Area of Critical Environmental Concern (ACEC)

- Pisgah

Public Land Survey System

- Township, Range and Section





Distribution Poles

- Existing

Telecommunication Lines

- New, Overhead

Construction Areas

- ▨ Pulling, Stringing, Tensioning Site/Structure Work Area

Area of Critical Environmental Concern (ACEC)

- ▭ Pisgah

Public Land Survey System

- ▭ Township, Range and Section

* Areas with no color fill are private land.



Source: SCE, BLM, ESRI

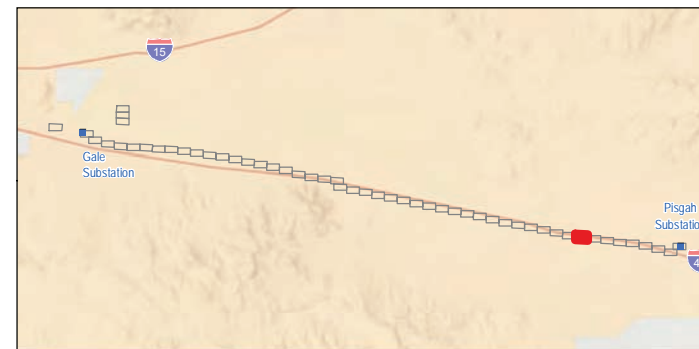



* Areas with no color fill are private land.

0 100 200
Feet

Source: SCE, BLM, ESRI

- Distribution Poles**
 - Existing
 - ⊗ Remove/Replace
- Telecommunication Lines**
 - New, Overhead
- Construction Areas**
 - ▨ Pulling, Stringing, Tensioning
 - ▨ Site/Structure Work Area
- Land Ownership***
 - Bureau of Land Management
- Area of Critical Environmental Concern (ACEC)**
 - Pisgah
- Public Land Survey System**
 - Township, Range and Section

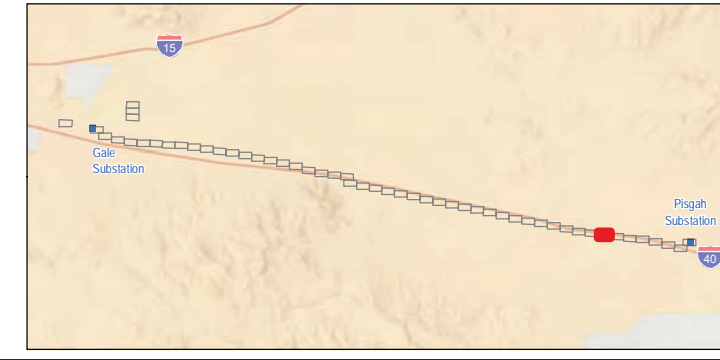



*Areas with no color fill are private land.

0 100 200
Feet

Source: SCE, BLM, ESRI

- Distribution Poles**
- Existing
- Telecommunication Lines**
- New, Overhead
- Construction Areas**
- ▨ Pulling, Stringing, Tensioning Site/Structure Work Area
- Land Ownership***
- Bureau of Land Management

- Area of Critical Environmental Concern (ACEC)**
- Pisgah
- Public Land Survey System**
- Township, Range and Section

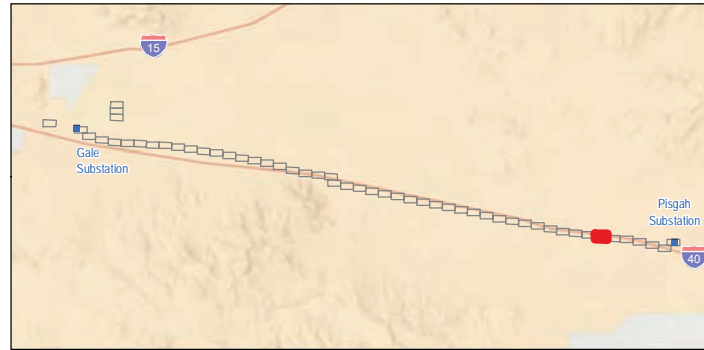



* Areas with no color fill are private land.

0 100 200
Feet

Source: SCE, BLM, ESRI

Distribution Poles

- Existing
- ⊗ Remove/Replace

Telecommunication Lines

- New, Overhead

Construction Areas

- ▭ Pulling, Stringing, Tensioning
- ▭ Site/Structure Work Area

Land Ownership*

- ▭ Bureau of Land Management

Area of Critical Environmental Concern (ACEC)

- ▭ Pisgah

Public Land Survey System

- ▭ Township, Range and Section

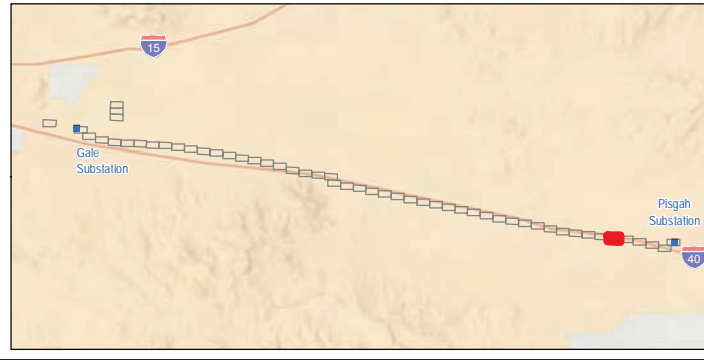



* Areas with no color fill are private land.

0 100 200
Feet

Source: SCE, BLM, ESRI

Distribution Poles
● Existing

Telecommunication Lines
— New, Overhead

Construction Areas
▨ Pulling, Stringing, Tensioning Site/Structure Work Area

Land Ownership*
■ Bureau of Land Management

Area of Critical Environmental Concern (ACEC)
□ Pisgah

Public Land Survey System
□ Township, Range and Section

▲ North

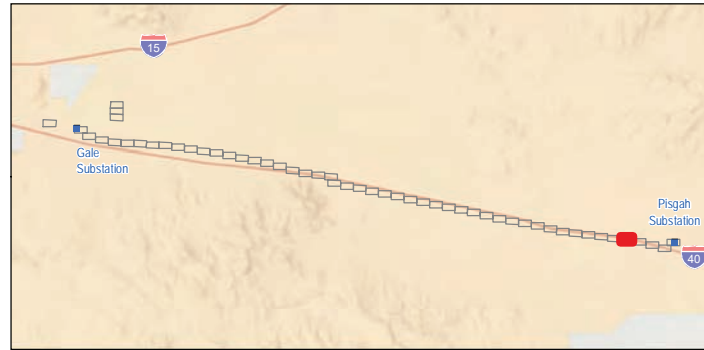



Distribution Poles
 ● Existing

Telecommunication Lines
 — New, Overhead

Construction Areas
 Pulling, Stringing, Tensioning Site/Structure Work Area

Land Ownership*
 Bureau of Land Management

Public Land Survey System
 Township, Range and Section

*Areas with no color fill are private land.

0 100 200 Feet

Source: SCE, BLM, ESRI

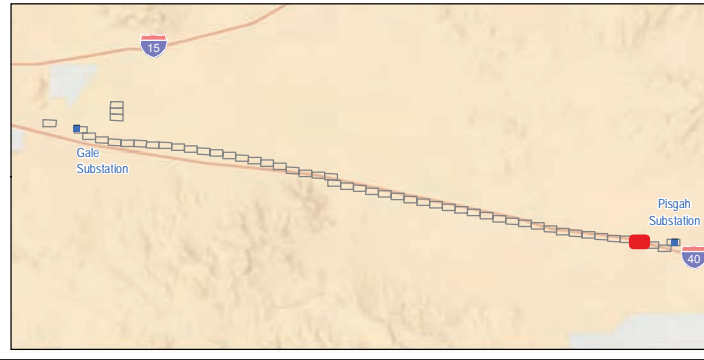



Distribution Poles

- Existing

Telecommunication Lines

- New, Overhead

Construction Areas

- ▨ Pulling, Stringing, Tensioning Site/Structure Work Area

Land Ownership*

- Bureau of Land Management

Area of Critical Environmental Concern (ACEC)

- Pisgah

Public Land Survey System

- ▭ Township, Range and Section

*Areas with no color fill are private land.



Source: SCE, BLM, ESRI

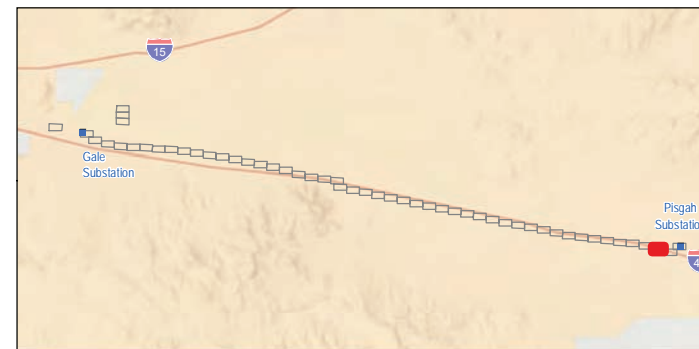

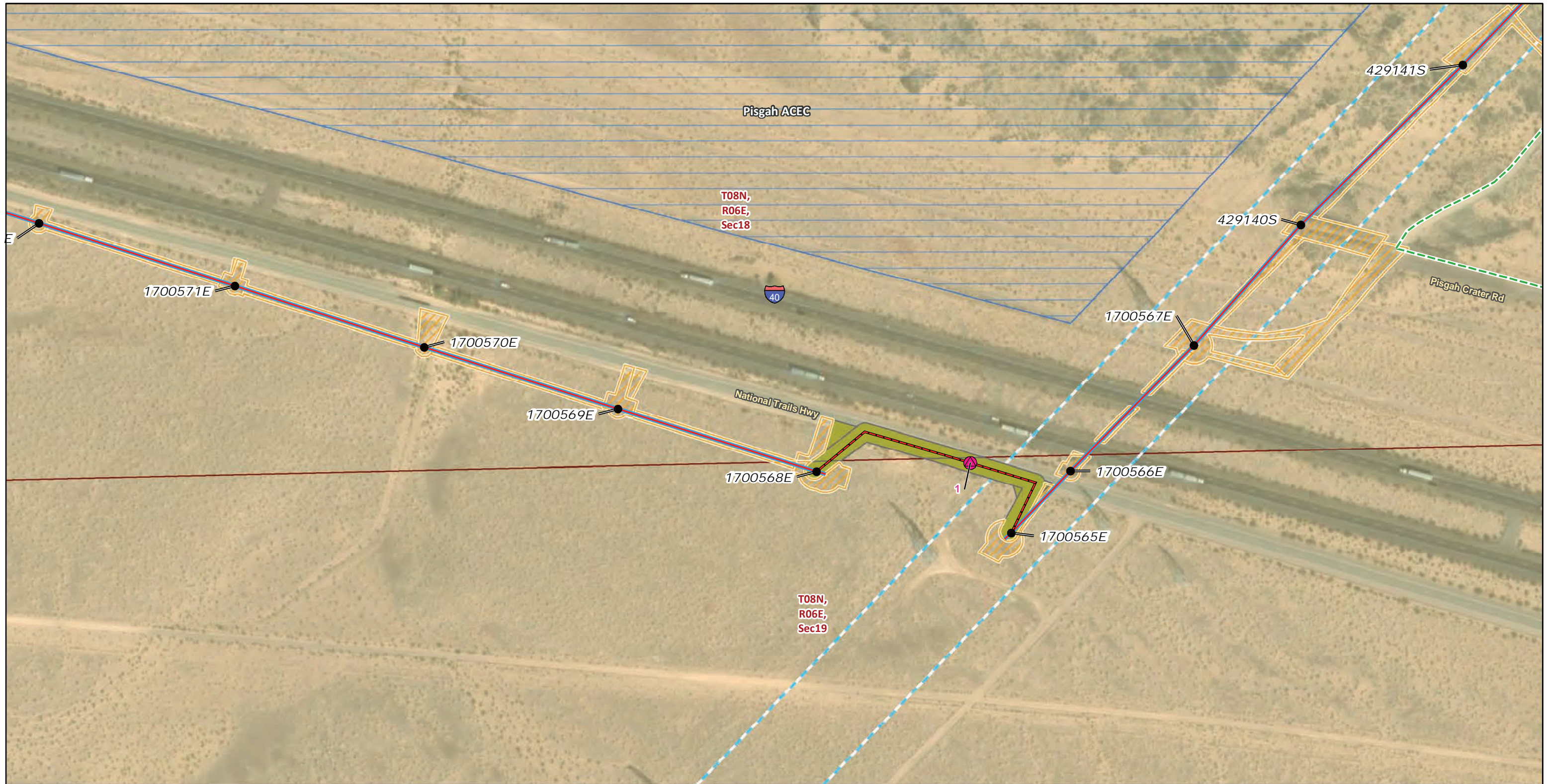

* Areas with no color fill are private land.

0 100 200
Feet

Source: SCE, BLM, ESRI

- Telecom Structures**
- New, Manhole
- Distribution Poles**
- Existing
- Existing Access Roads**
- Access Road
- Telecommunication Lines**
- New, Overhead
 - New, Underground

- Construction Areas**
- Pulling, Stringing, Tensioning Site/Structure Work Area
 - Underground Disturbance
 - Right of Way
- Land Ownership***
- Bureau of Land Management
 - Pisgah
- Area of Critical Environmental Concern (ACEC)**
- Pisgah

- Public Land Survey System**
- Township, Range and Section

