

34.9536,  
-116.157

Coordinate System: NAD 1983 State Plane California V  
Projection: Lambert Conformal Conic  
Datum: North American 1983  
1 inch = 125 feet  
Imagery Provided by Microsoft Bing, 2022.  
Created on November 18, 2022.  
Map Created by: Rincon Consultants, Inc.

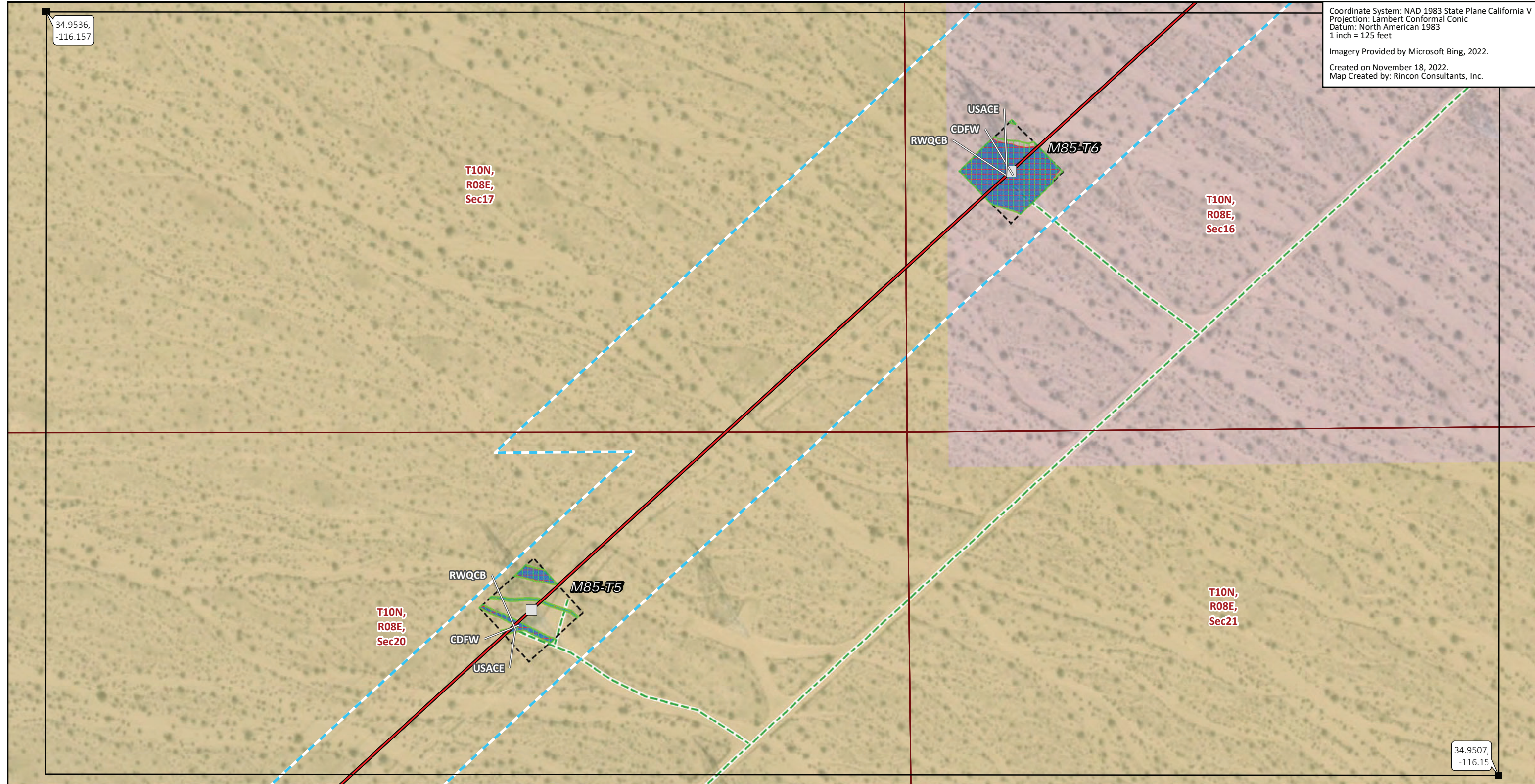

34.9507,  
-116.15

**Transmission Structures**

Existing Transmission Towers

**Existing Access Roads**

Access Road

**Transmission New Optical Ground Wire**

Overhead

**Construction Areas**

Contingency LST Work Area

Right of Way

**Jurisdictional Features**

CDFW-jurisdictional Streambed

RWQCB-jurisdictional Non-wetland

Waters of the State

USACE Non-wetland Waters of the U.S.

**Land Ownership\***

Bureau of Land Management

CA State Lands

**Public Land Survey System**

Township, Range and Section

\* Areas with no color fill are private land.

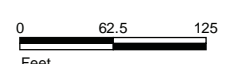

Source: SCE, BLM, ESRI

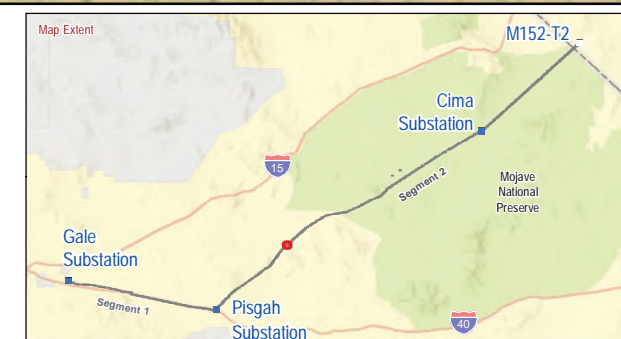
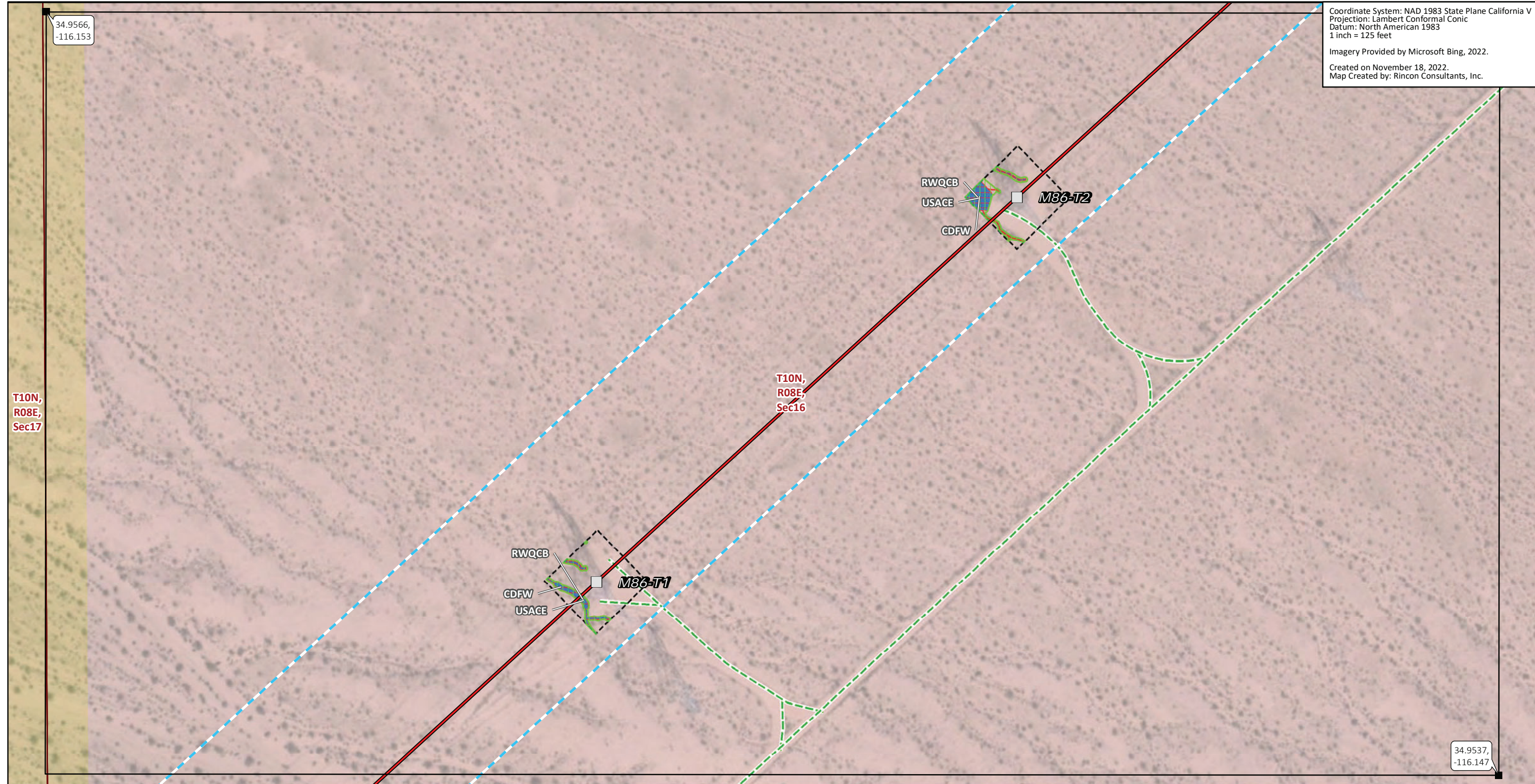

**FIGURE 6**  
**Jurisdictional Waters Mapbook**



34.9566,  
-116.153

Coordinate System: NAD 1983 State Plane California V  
Projection: Lambert Conformal Conic  
Datum: North American 1983  
1 inch = 125 feet  
Imagery Provided by Microsoft Bing, 2022.  
Created on November 18, 2022.  
Map Created by: Rincon Consultants, Inc.



T10N,  
R08E,  
Sec17

T10N,  
R08E,  
Sec16

34.9537,  
-116.147

- |   |                                      |                                  |
|---|--------------------------------------|----------------------------------|
| <b>Transmission Structures</b>              | <b>Jurisdictional Features</b>       | <b>Public Land Survey System</b> |
| Existing Transmission Towers                | CDFW-jurisdictional Streambed        | Township, Range and Section      |
| <b>Existing Access Roads</b>                | RWQCB-jurisdictional Non-wetland     |                                  |
| Access Road                                 | Waters of the State                  |                                  |
| <b>Transmission New Optical Ground Wire</b> | USACE Non-wetland Waters of the U.S. |                                  |
| Overhead                                    | <b>Land Ownership*</b>               |                                  |
| <b>Construction Areas</b>                   | Bureau of Land Management            |                                  |
| Contingency LST Work Area                   | CA State Lands                       |                                  |
| Right of Way                                |                                      |                                  |

\* Areas with no color fill are private land.  
0 62.5 125  
Feet  
Source: SCE, BLM, ESRI

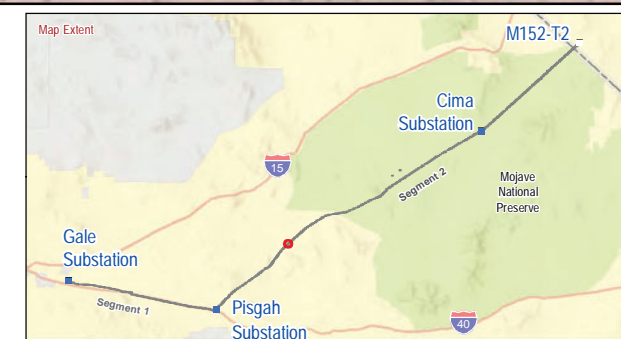
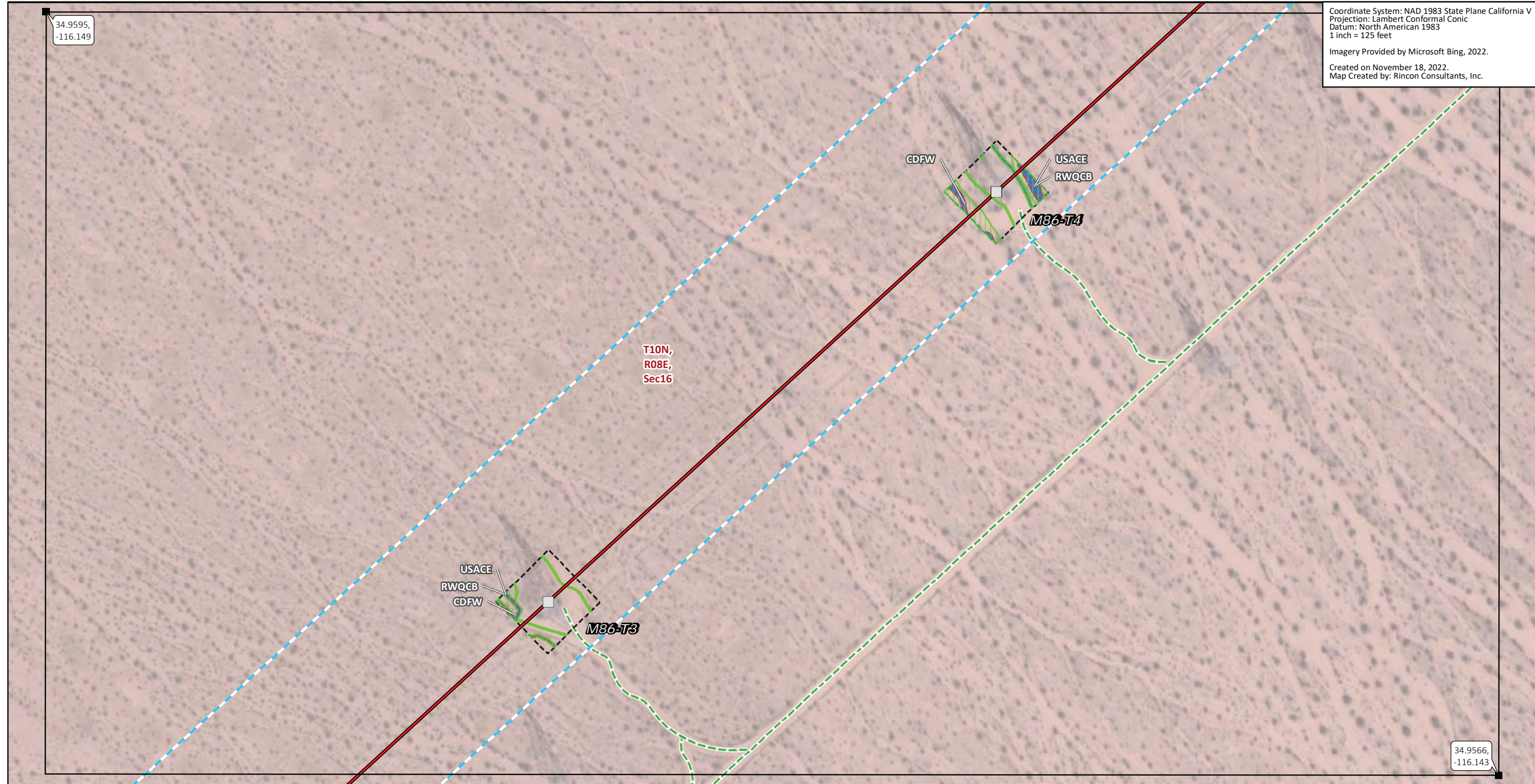

FIGURE 6  
Jurisdictional Waters Mapbook



34.9595,  
-116.149

Coordinate System: NAD 1983 State Plane California V  
Projection: Lambert Conformal Conic  
Datum: North American 1983  
1 inch = 125 feet  
Imagery Provided by Microsoft Bing, 2022.  
Created on November 18, 2022.  
Map Created by: Rincon Consultants, Inc.



34.9566,  
-116.143

**Transmission Structures**

Existing Transmission Towers

**Existing Access Roads**

Access Road

**Transmission New Optical Ground Wire**

Overhead

**Construction Areas**

Contingency LST Work Area

Right of Way

**Jurisdictional Features**

CDFW-jurisdictional Streambed

RWQCB-jurisdictional Non-wetland

Waters of the State

USACE Non-wetland Waters of the U.S.

**Land Ownership\***

CA State Lands

**Public Land Survey System**

Township, Range and Section

\* Areas with no color fill are private land.

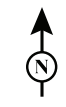
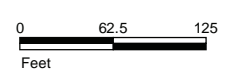

Source: SCE, BLM, ESRI

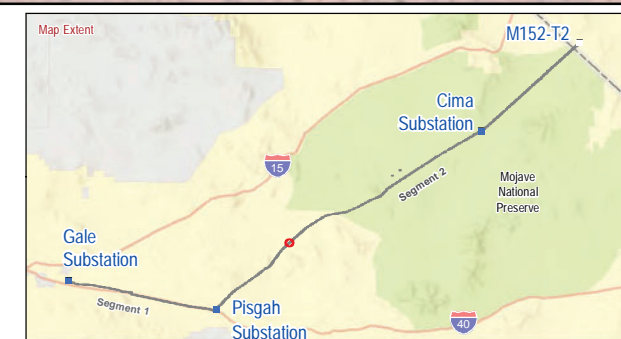
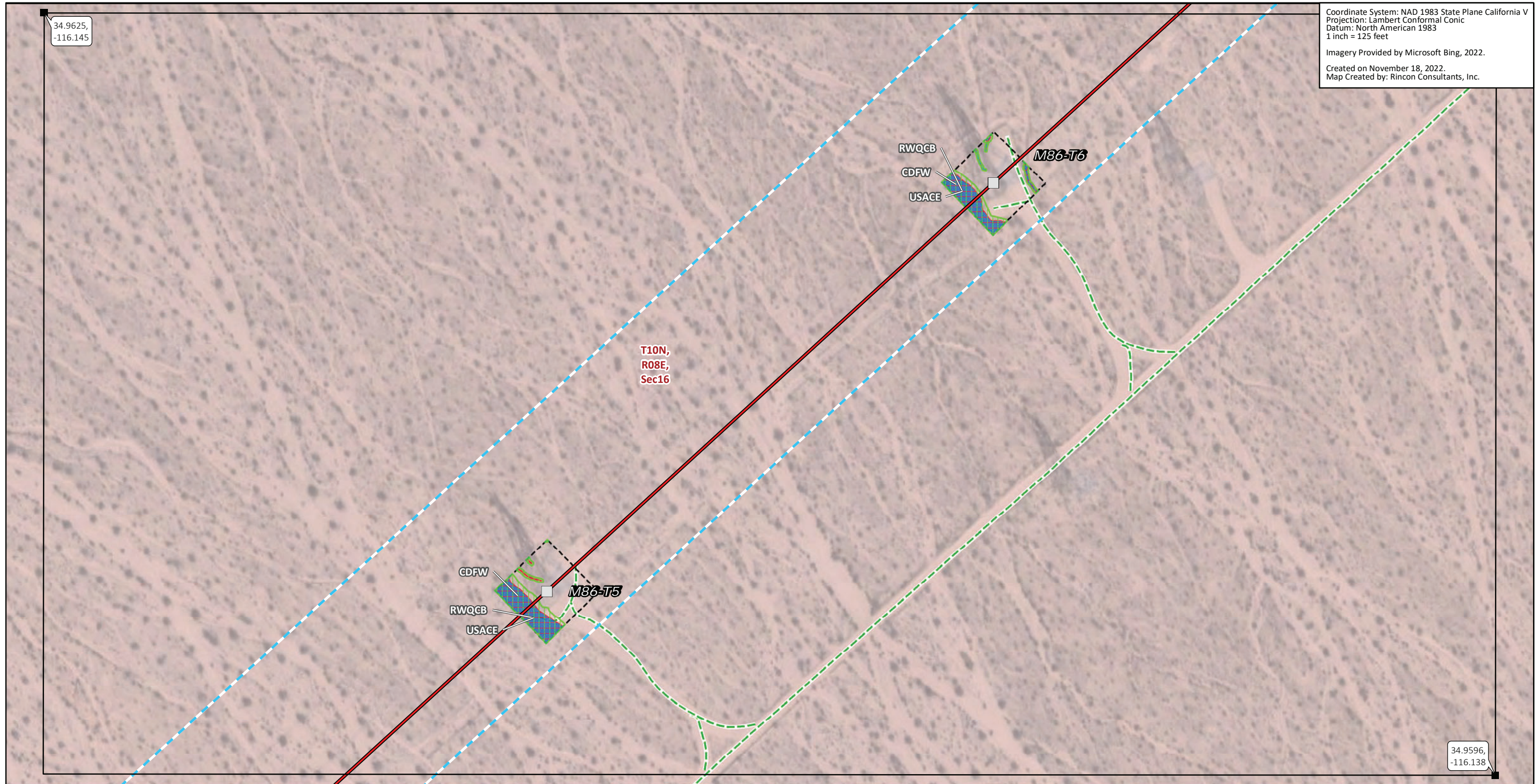

**FIGURE 6**  
**Jurisdictional Waters Mapbook**



34.9625,  
-116.145

Coordinate System: NAD 1983 State Plane California V  
Projection: Lambert Conformal Conic  
Datum: North American 1983  
1 inch = 125 feet  
Imagery Provided by Microsoft Bing, 2022.  
Created on November 18, 2022.  
Map Created by: Rincon Consultants, Inc.



34.9596,  
-116.138

**Transmission Structures**

Existing Transmission Towers

**Existing Access Roads**

Access Road

**Transmission New Optical Ground Wire**

Overhead

**Construction Areas**

Contingency LST Work Area

Right of Way

**Jurisdictional Features**

CDFW-jurisdictional Streambed

RWQCB-jurisdictional Non-wetland

Waters of the State

USACE Non-wetland Waters of the U.S.

**Land Ownership\***

CA State Lands

**Public Land Survey System**

Township, Range and Section

\* Areas with no color fill are private land.



Source: SCE, BLM, ESRI

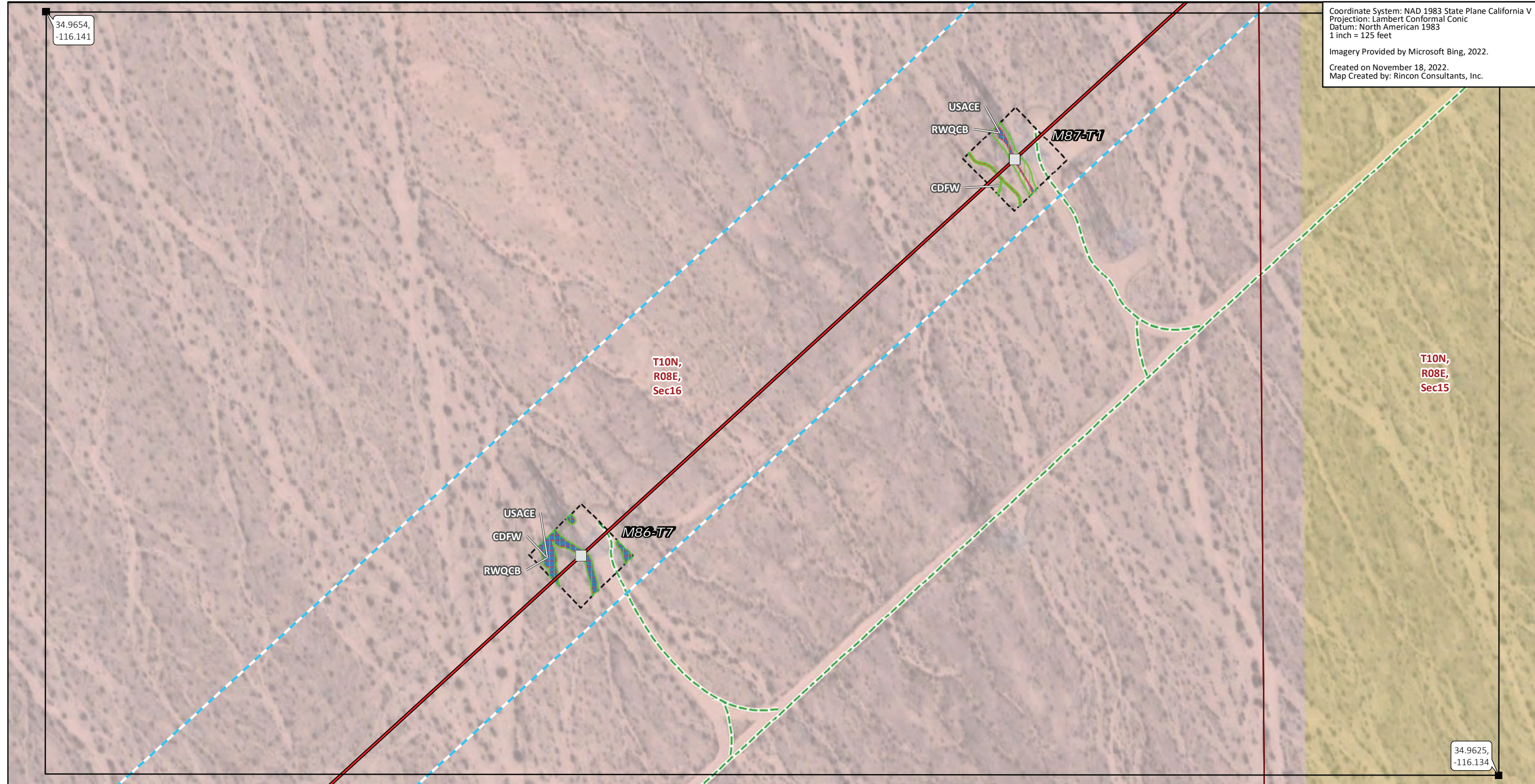

FIGURE 6  
Jurisdictional Waters Mapbook



34.9654,  
-116.141

Coordinate System: NAD 1983 State Plane California V  
Projection: Lambert Conformal Conic  
Datum: North American 1983  
1 inch = 125 feet  
Imagery Provided by Microsoft Bing, 2022.  
Created on November 18, 2022.  
Map Created by: Rincon Consultants, Inc.



34.9625,  
-116.134

**Transmission Structures**

Existing Transmission Towers

**Existing Access Roads**

Access Road

**Transmission New Optical Ground Wire**

Overhead

**Construction Areas**

Contingency LST Work Area

Right of Way

**Jurisdictional Features**

CDFW-jurisdictional Streambed

RWQCB-jurisdictional Non-wetland

Waters of the State

USACE Non-wetland Waters of the U.S.

**Land Ownership\***

Bureau of Land Management

CA State Lands

**Public Land Survey System**

Township, Range and Section

\* Areas with no color fill are private land.

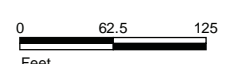

Source: SCE, BLM, ESRI

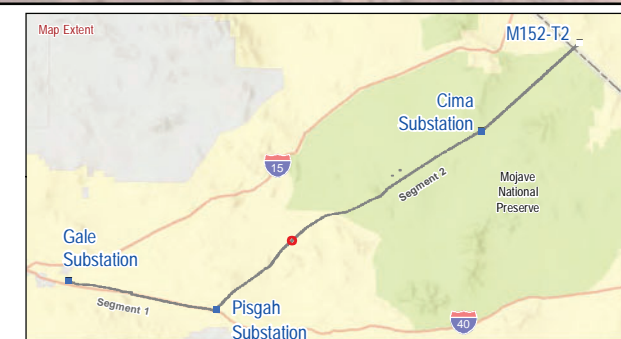
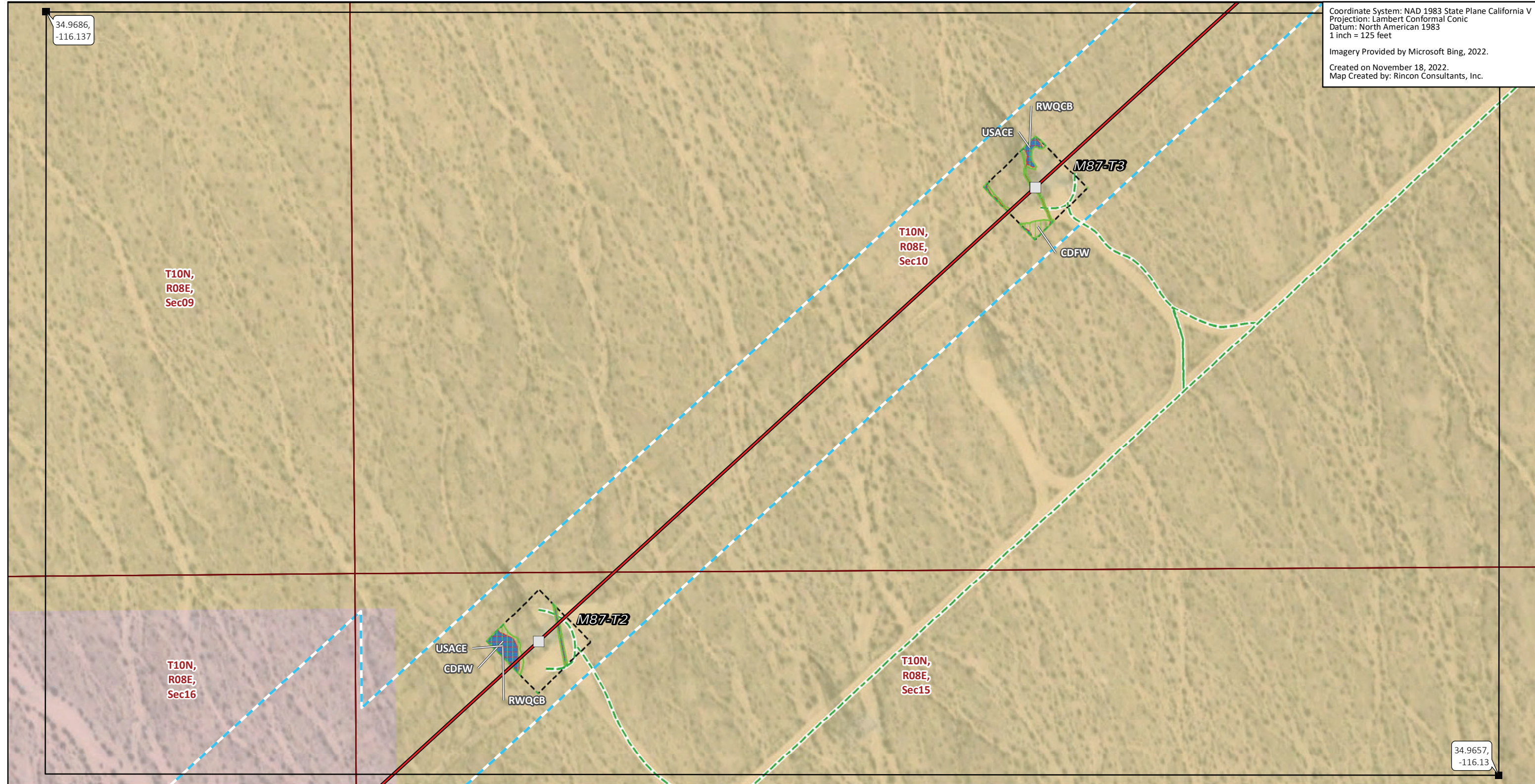

**FIGURE 6**  
**Jurisdictional Waters Mapbook**



34.9686,  
-116.137

Coordinate System: NAD 1983 State Plane California V  
Projection: Lambert Conformal Conic  
Datum: North American 1983  
1 inch = 125 feet  
Imagery Provided by Microsoft Bing, 2022.  
Created on November 18, 2022.  
Map Created by: Rincon Consultants, Inc.



34.9657,  
-116.13

- Transmission Structures**
  - Existing Transmission Towers
- Existing Access Roads**
  - Access Road
- Transmission New Optical Ground Wire**
  - Overhead
- Construction Areas**
  - Contingency LST Work Area
  - Right of Way

- Jurisdictional Features**
  - CDFW-jurisdictional Streambed
  - RWQCB-jurisdictional Non-wetland
  - Waters of the State
  - USACE Non-wetland Waters of the U.S.
- Land Ownership\***
  - Bureau of Land Management
  - CA State Lands

- Public Land Survey System**
  - Township, Range and Section

\* Areas with no color fill are private land.  
0 62.5 125  
Feet  
Source: SCE, BLM, ESRI

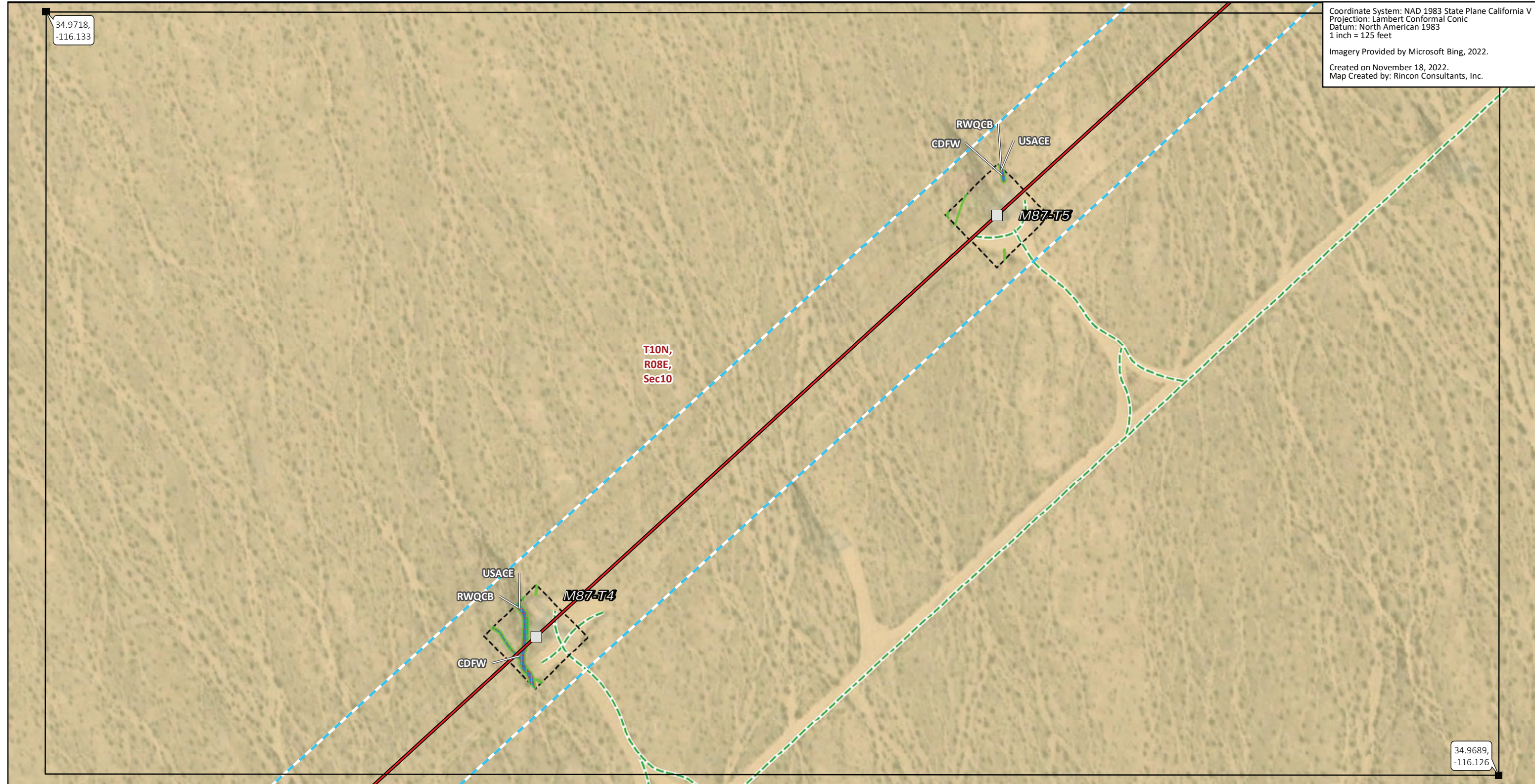

FIGURE 6  
Jurisdictional Waters Mapbook



34.9718,  
-116.133

Coordinate System: NAD 1983 State Plane California V  
Projection: Lambert Conformal Conic  
Datum: North American 1983  
1 inch = 125 feet  
Imagery Provided by Microsoft Bing, 2022.  
Created on November 18, 2022.  
Map Created by: Rincon Consultants, Inc.



34.9689,  
-116.126

- |   |                                      |
|---|--------------------------------------|
| <b>Transmission Structures</b>              | <b>Jurisdictional Features</b>       |
| Existing Transmission Towers                | CDFW-jurisdictional Streambed        |
| <b>Existing Access Roads</b>                | RWQCB-jurisdictional Non-wetland     |
| Access Road                                 | Waters of the State                  |
| <b>Transmission New Optical Ground Wire</b> | USACE Non-wetland Waters of the U.S. |
| Overhead                                    | <b>Land Ownership*</b>               |
| <b>Construction Areas</b>                   | Bureau of Land Management            |
| Contingency LST Work Area                   | <b>Public Land Survey System</b>     |
| Right of Way                                | Township, Range and Section          |

\* Areas with no color fill are private land.  
0 62.5 125  
Feet  
Source: SCE, BLM, ESRI

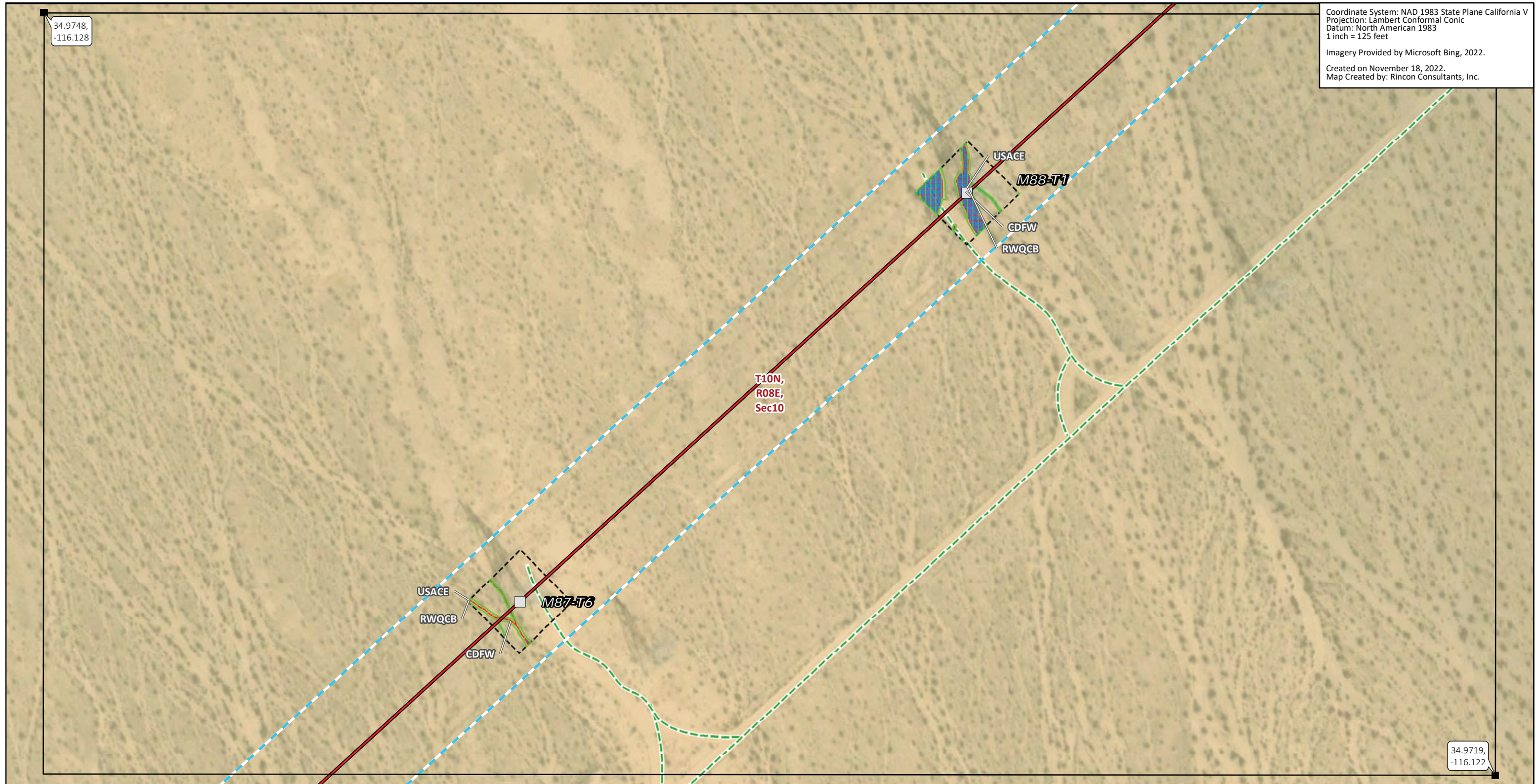

FIGURE 6  
Jurisdictional Waters Mapbook



34.9748,  
-116.128

Coordinate System: NAD 1983 State Plane California V  
Projection: Lambert Conformal Conic  
Datum: North American 1983  
1 inch = 125 feet  
Imagery Provided by Microsoft Bing, 2022.  
Created on November 18, 2022.  
Map Created by: Rincon Consultants, Inc.



34.9719,  
-116.122

**Transmission Structures**

Existing Transmission Towers

**Existing Access Roads**

Access Road

**Transmission New Optical Ground Wire**

Overhead

**Construction Areas**

Contingency LST Work Area

Right of Way

**Jurisdictional Features**

CDFW-jurisdictional Streambed

RWQCB-jurisdictional Non-wetland

Waters of the State

USACE Non-wetland Waters of the U.S.

**Land Ownership\***

Bureau of Land Management

**Public Land Survey System**

Township, Range and Section

\* Areas with no color fill are private land.

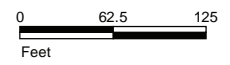

Source: SCE, BLM, ESRI

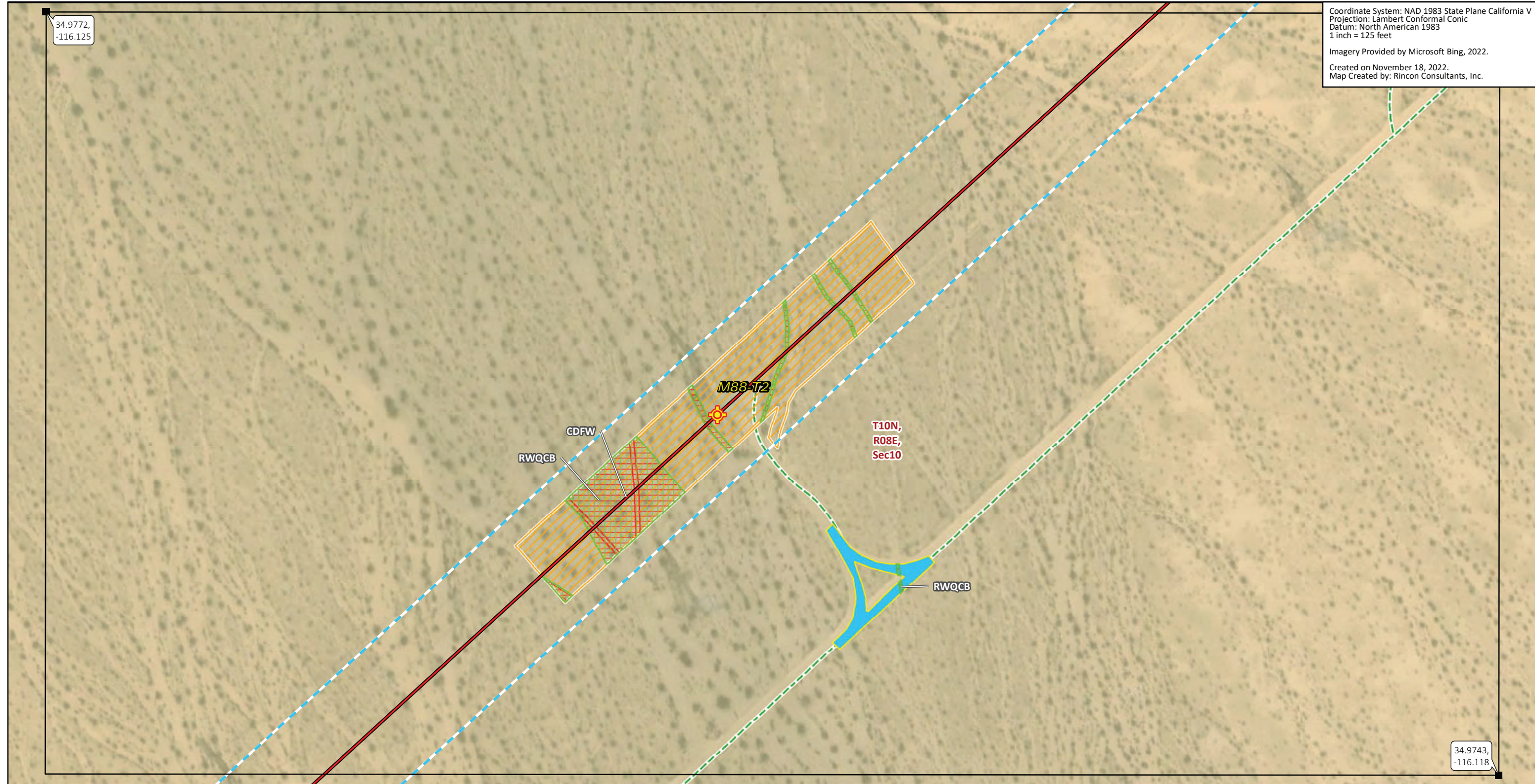

**FIGURE 6**  
**Jurisdictional Waters Mapbook**



34.9772,  
-116.125

Coordinate System: NAD 1983 State Plane California V  
Projection: Lambert Conformal Conic  
Datum: North American 1983  
1 inch = 125 feet  
Imagery Provided by Microsoft Bing, 2022.  
Created on November 18, 2022.  
Map Created by: Rincon Consultants, Inc.



34.9743,  
-116.118

**Transmission Structures**

Splicing Tower Locations

**Existing Access Roads**

Access Road

**Transmission New Optical Ground Wire**

Overhead

**Construction Areas**

Helicopter Landing Zone

**Public Land Survey System**

Township, Range and Section

**Jurisdictional Features**

CDFW-jurisdictional Streambed

RWQCB-jurisdictional Non-wetland

Waters of the State

**Land Ownership\***

Bureau of Land Management

\* Areas with no color fill are private land.

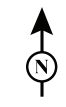
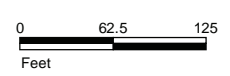

Source: SCE, BLM, ESRI

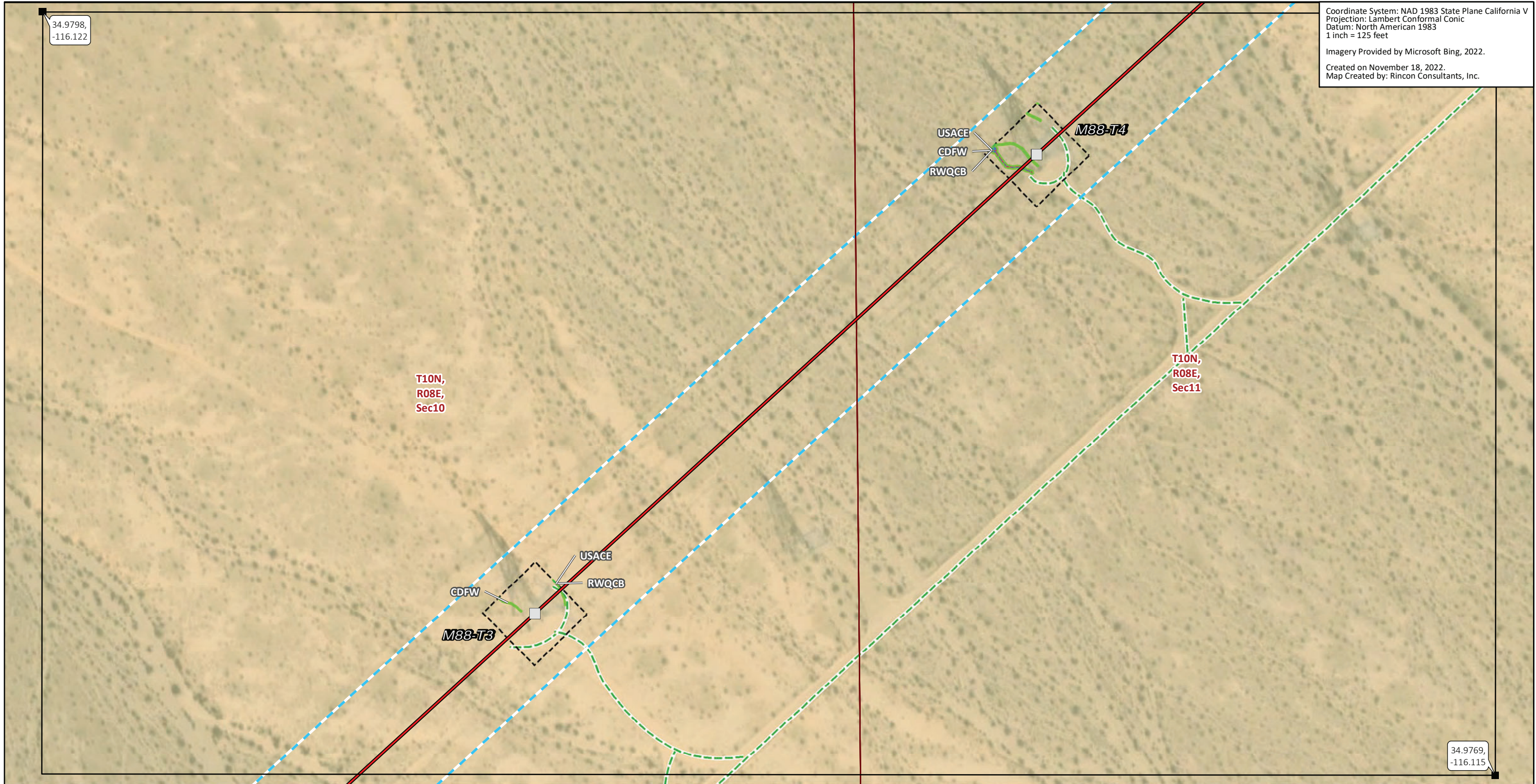

**FIGURE 6**  
**Jurisdictional Waters Mapbook**



34.9798,  
-116.122

Coordinate System: NAD 1983 State Plane California V  
Projection: Lambert Conformal Conic  
Datum: North American 1983  
1 inch = 125 feet  
Imagery Provided by Microsoft Bing, 2022.  
Created on November 18, 2022.  
Map Created by: Rincon Consultants, Inc.



34.9769,  
-116.115

- Transmission Structures**
  - Existing Transmission Towers
- Existing Access Roads**
  - Access Road
- Transmission New Optical Ground Wire**
  - Overhead
- Construction Areas**
  - Contingency LST Work Area
  - Right of Way

- Jurisdictional Features**
  - CDFW-jurisdictional Streambed
  - RWQCB-jurisdictional Non-wetland
  - Waters of the State
  - USACE Non-wetland Waters of the U.S.
- Land Ownership\***
  - Bureau of Land Management
- Public Land Survey System**
  - Township, Range and Section

\* Areas with no color fill are private land.  
0 62.5 125  
Feet  
Source: SCE, BLM, ESRI

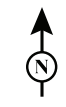
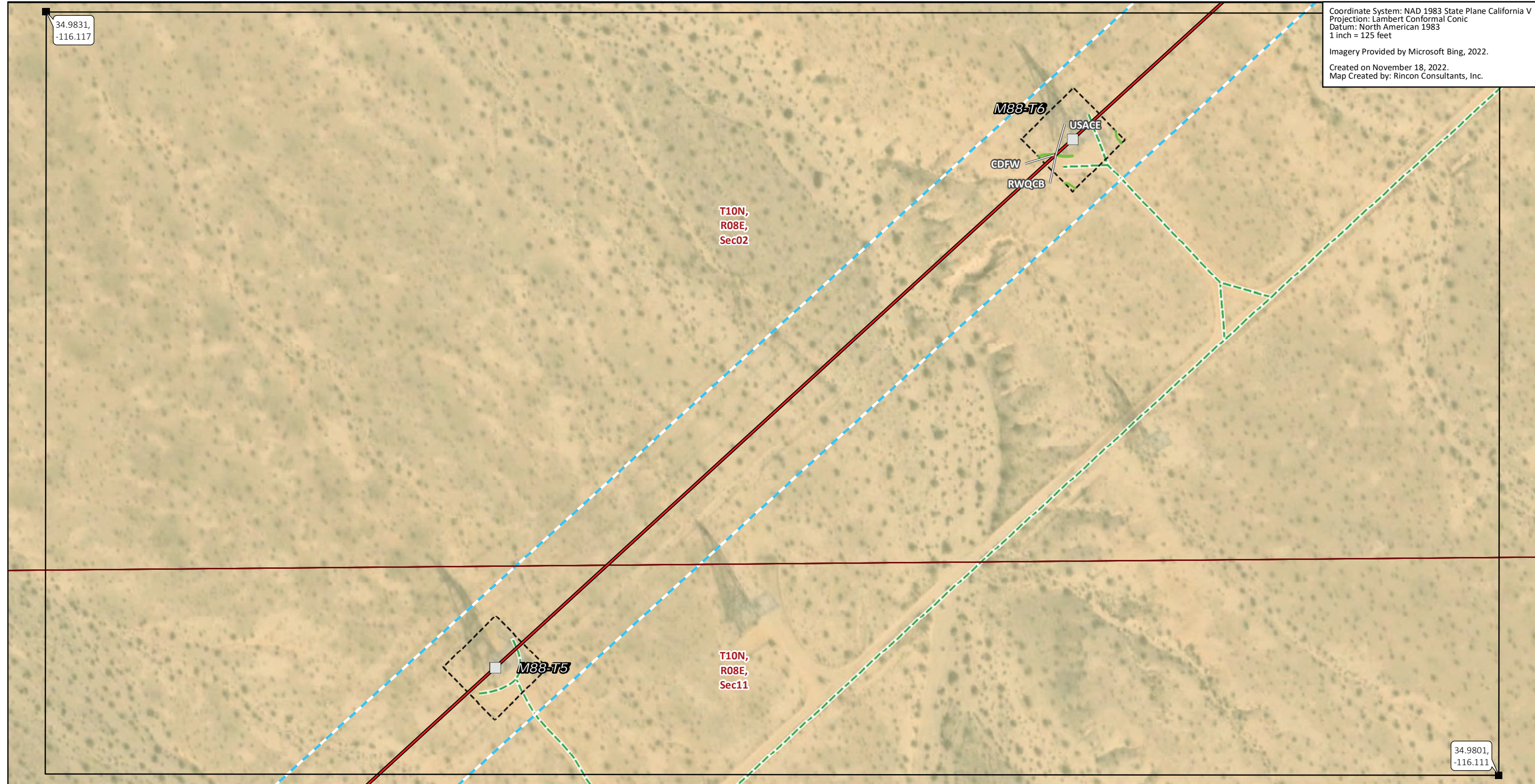

FIGURE 6  
Jurisdictional Waters Mapbook



34.9831,  
-116.117

Coordinate System: NAD 1983 State Plane California V  
Projection: Lambert Conformal Conic  
Datum: North American 1983  
1 inch = 125 feet  
Imagery Provided by Microsoft Bing, 2022.  
Created on November 18, 2022.  
Map Created by: Rincon Consultants, Inc.



34.9801,  
-116.111

- Transmission Structures**
- Existing Transmission Towers
- Existing Access Roads**
- Access Road
- Transmission New Optical Ground Wire**
- Overhead
- Construction Areas**
- Contingency LST Work Area
- Right of Way

- Jurisdictional Features**
- CDFW-jurisdictional Streambed
- RWQCB-jurisdictional Non-wetland
- Waters of the State
- USACE Non-wetland Waters of the U.S.
- Land Ownership\***
- Bureau of Land Management
- Public Land Survey System**
- Township, Range and Section

\* Areas with no color fill are private land.  
0 62.5 125  
Feet  
Source: SCE, BLM, ESRI

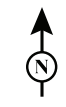
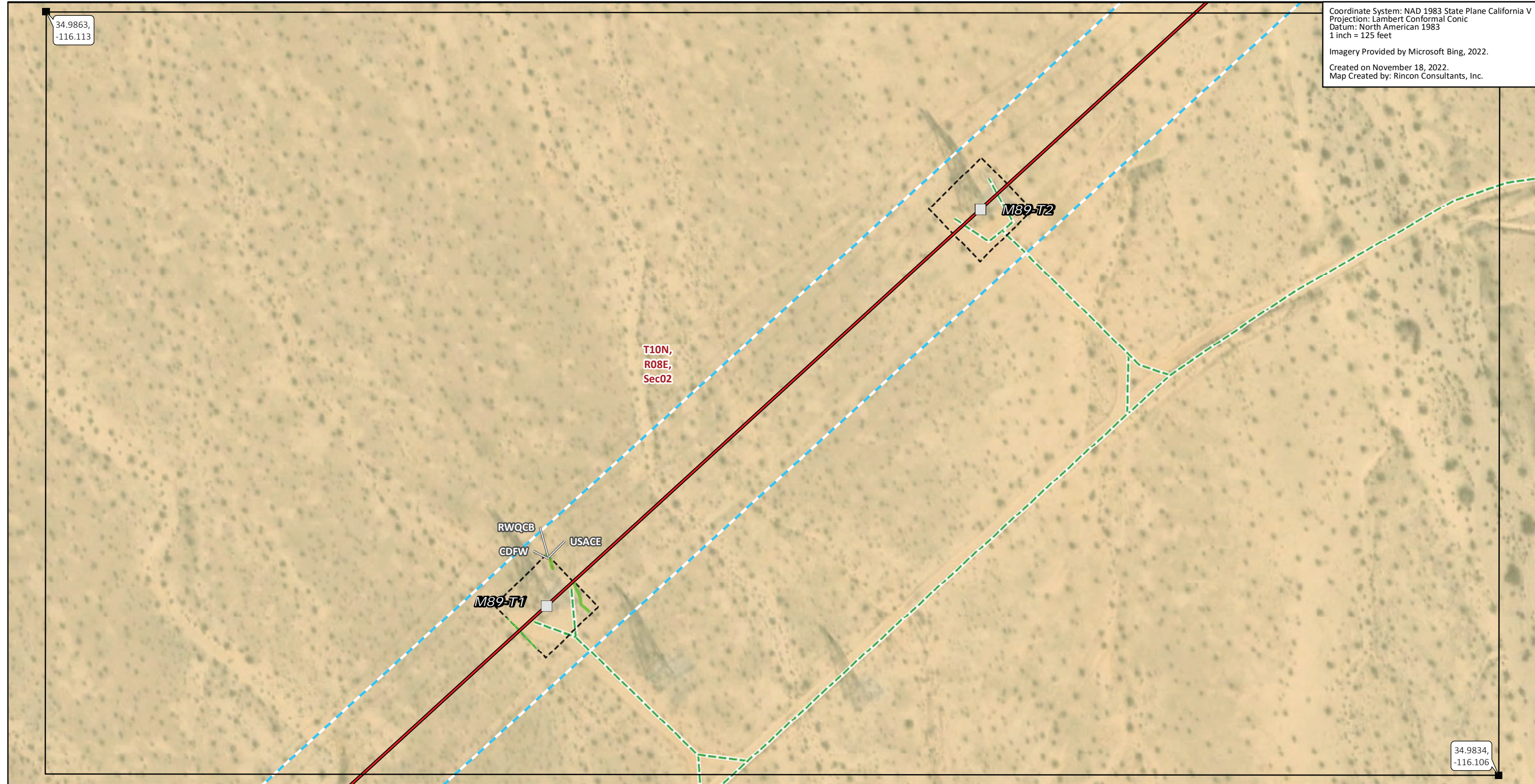

FIGURE 6  
Jurisdictional Waters Mapbook



34.9863,  
-116.113

Coordinate System: NAD 1983 State Plane California V  
Projection: Lambert Conformal Conic  
Datum: North American 1983  
1 inch = 125 feet  
Imagery Provided by Microsoft Bing, 2022.  
Created on November 18, 2022.  
Map Created by: Rincon Consultants, Inc.



34.9834,  
-116.106

- Transmission Structures**
  - Existing Transmission Towers
- Existing Access Roads**
  - Access Road
- Transmission New Optical Ground Wire**
  - Overhead
- Construction Areas**
  - Contingency LST Work Area
  - Right of Way
- Jurisdictional Features**
  - CDFW-jurisdictional Streambed
  - RWQCB-jurisdictional Non-wetland
  - Waters of the State
  - USACE Non-wetland Waters of the U.S.
- Land Ownership\***
  - Bureau of Land Management
- Public Land Survey System**
  - Township, Range and Section

\* Areas with no color fill are private land.  
0 62.5 125  
Feet  
Source: SCE, BLM, ESRI

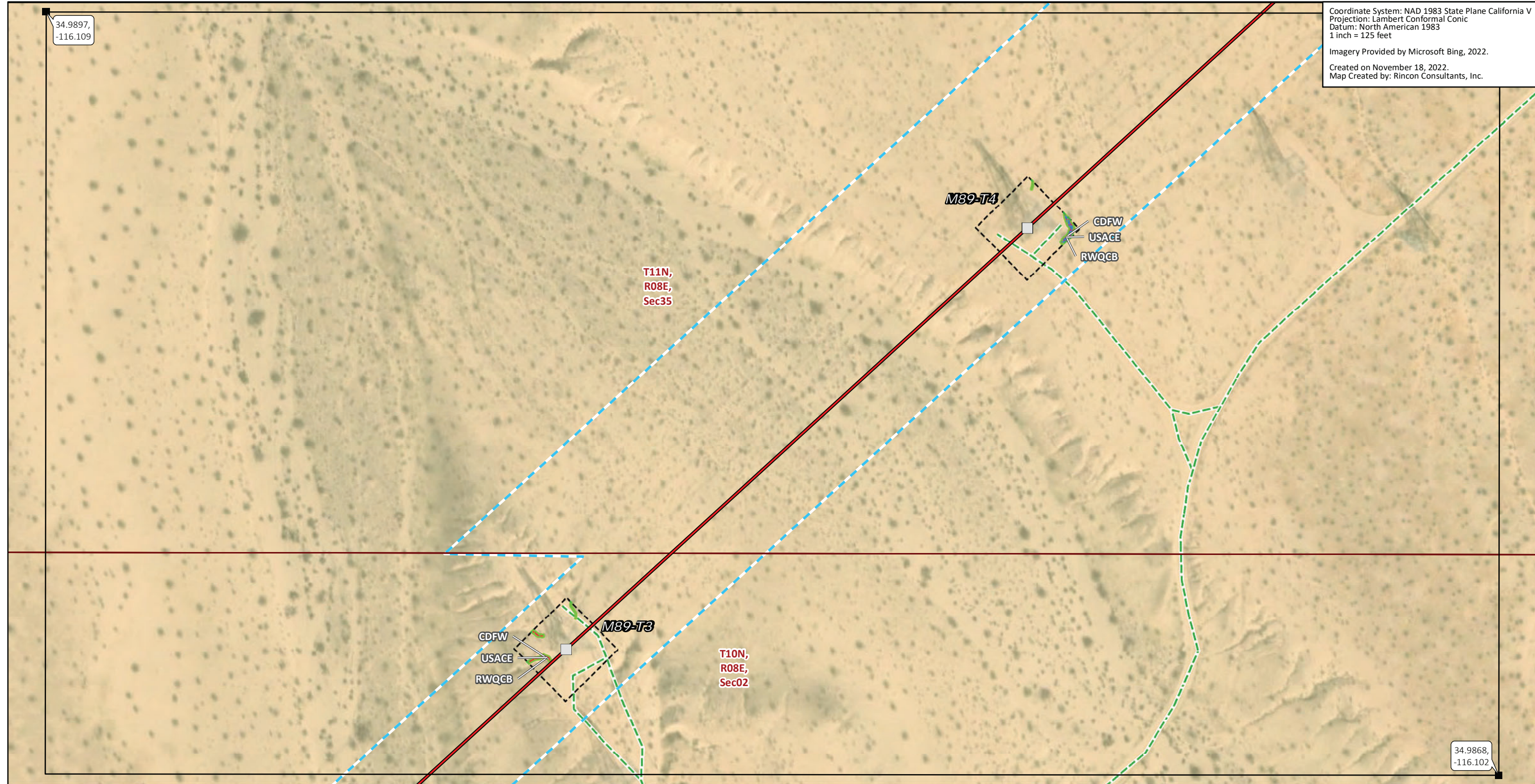

FIGURE 6  
Jurisdictional Waters Mapbook



34.9897,  
-116.109

Coordinate System: NAD 1983 State Plane California V  
Projection: Lambert Conformal Conic  
Datum: North American 1983  
1 inch = 125 feet  
Imagery Provided by Microsoft Bing, 2022.  
Created on November 18, 2022.  
Map Created by: Rincon Consultants, Inc.



34.9868,  
-116.102

- Transmission Structures**
  - Existing Transmission Towers
- Existing Access Roads**
  - Access Road
- Transmission New Optical Ground Wire**
  - Overhead
- Construction Areas**
  - Contingency LST Work Area
  - Right of Way
- Jurisdictional Features**
  - CDFW-jurisdictional Streambed
  - RWQCB-jurisdictional Non-wetland
  - Waters of the State
  - USACE Non-wetland Waters of the U.S.
- Land Ownership\***
  - Bureau of Land Management
- Public Land Survey System**
  - Township, Range and Section

\* Areas with no color fill are private land.  
0 62.5 125  
Feet  
Source: SCE, BLM, ESRI

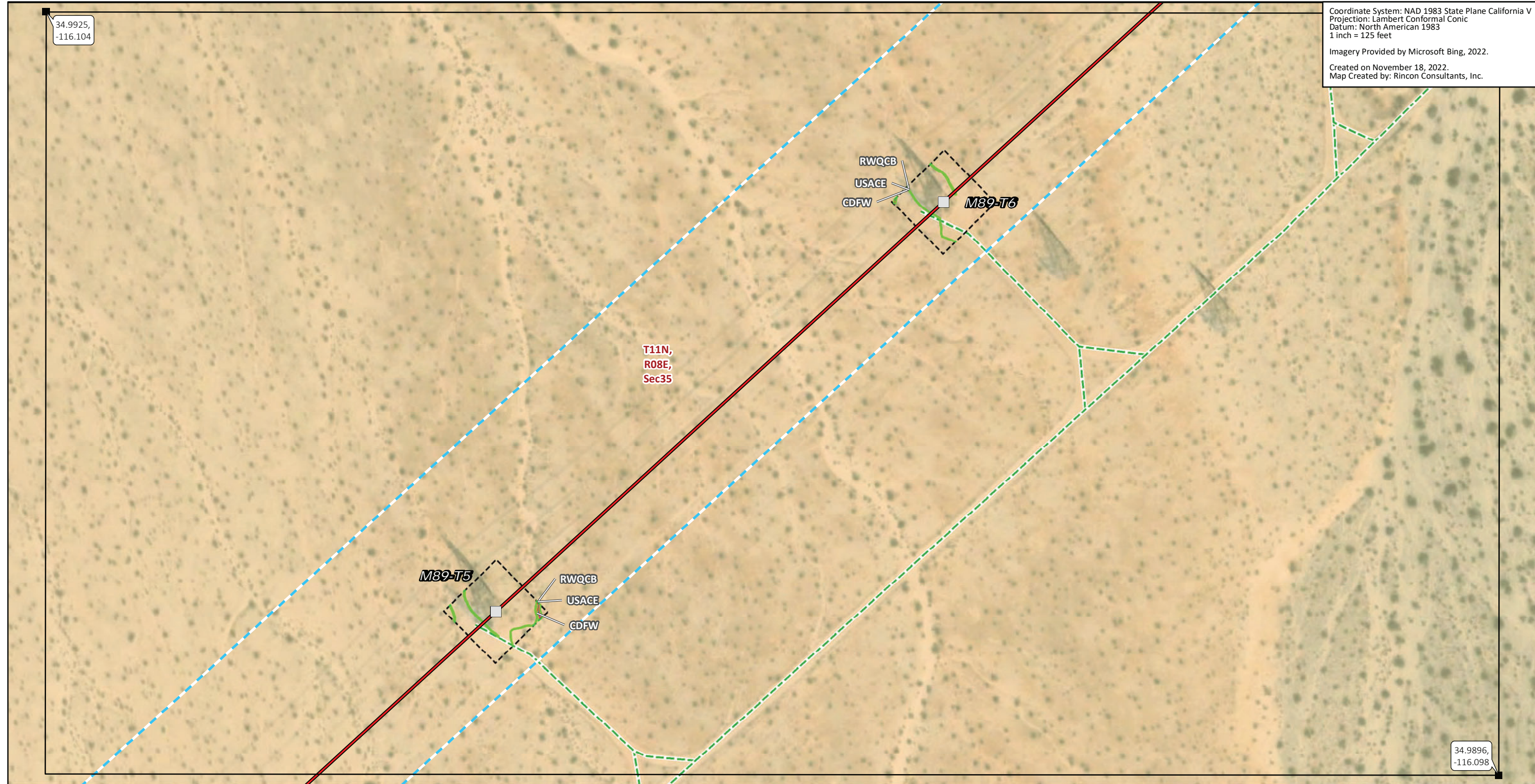

FIGURE 6  
Jurisdictional Waters Mapbook



34.9925,  
-116.104

Coordinate System: NAD 1983 State Plane California V  
Projection: Lambert Conformal Conic  
Datum: North American 1983  
1 inch = 125 feet  
Imagery Provided by Microsoft Bing, 2022.  
Created on November 18, 2022.  
Map Created by: Rincon Consultants, Inc.



34.9896,  
-116.098

**Transmission Structures**

Existing Transmission Towers

**Existing Access Roads**

Access Road

**Transmission New Optical Ground Wire**

Overhead

**Construction Areas**

Contingency LST Work Area

Right of Way

**Jurisdictional Features**

CDFW-jurisdictional Streambed

RWQCB-jurisdictional Non-wetland

Waters of the State

USACE Non-wetland Waters of the U.S.

**Land Ownership\***

Bureau of Land Management

**Public Land Survey System**

Township, Range and Section

\* Areas with no color fill are private land.

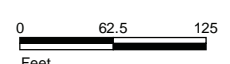

Source: SCE, BLM, ESRI

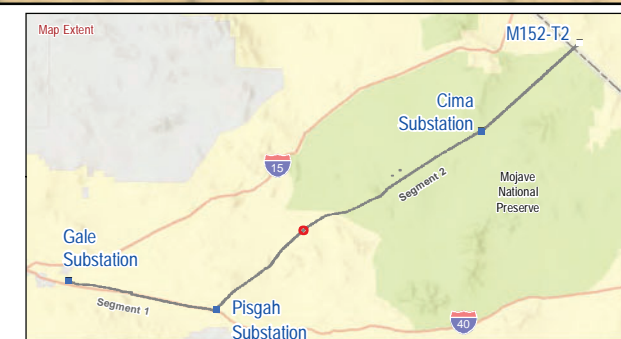
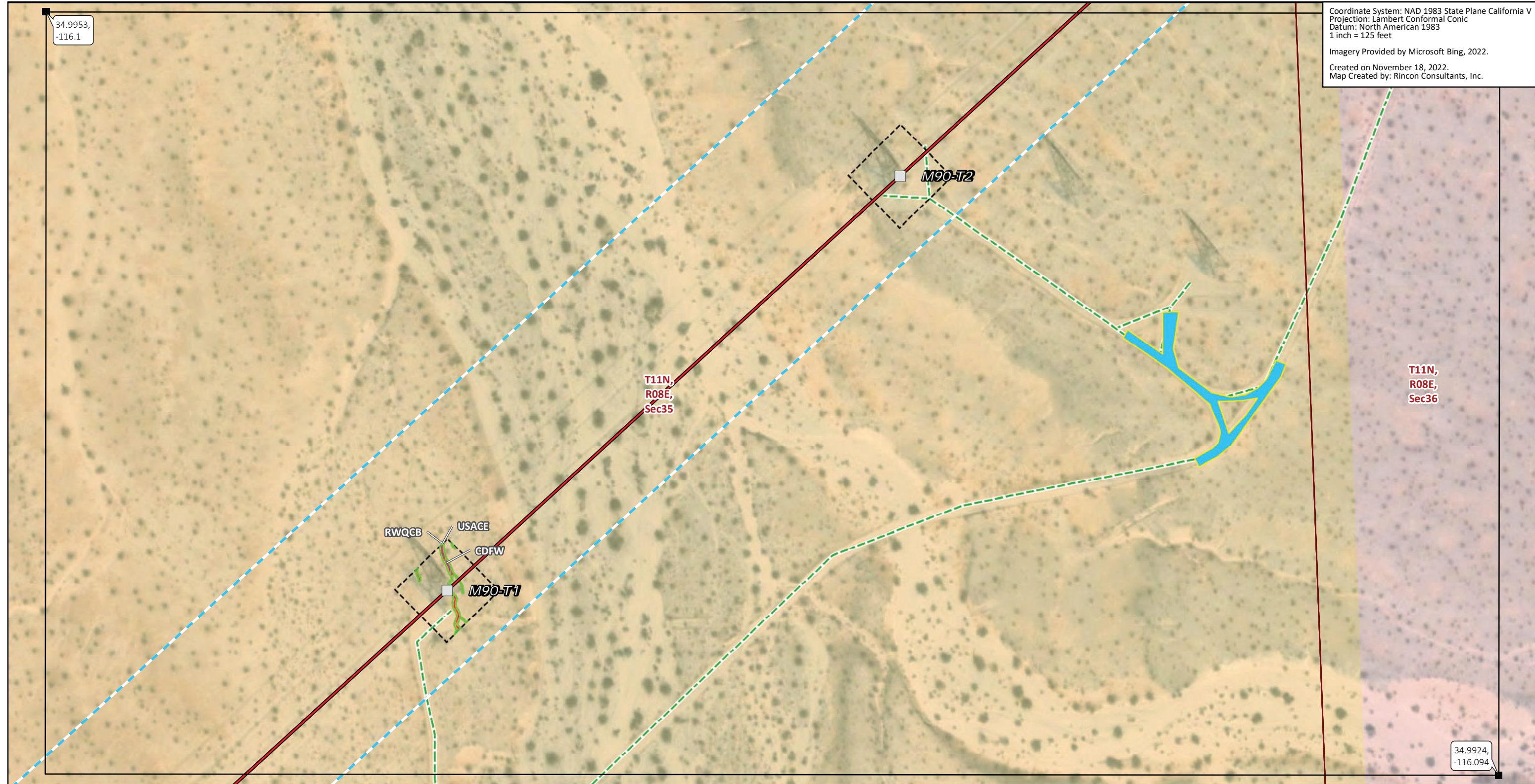

**FIGURE 6**  
**Jurisdictional Waters Mapbook**



34.9953,  
-116.1

Coordinate System: NAD 1983 State Plane California V  
Projection: Lambert Conformal Conic  
Datum: North American 1983  
1 inch = 125 feet  
Imagery Provided by Microsoft Bing, 2022.  
Created on November 18, 2022.  
Map Created by: Rincon Consultants, Inc.



34.9924,  
-116.094

- Transmission Structures**
  - Existing Transmission Towers
- Existing Access Roads**
  - Access Road
- Transmission New Optical Ground Wire**
  - Overhead
- Construction Areas**
  - Helicopter Landing Zone
  - Contingency LST Work Area

- Jurisdictional Features**
  - CDFW-jurisdictional Streambed
  - RWQCB-jurisdictional Non-wetland
  - Waters of the State
  - USACE Non-wetland Waters of the U.S.
- Land Ownership\***
  - Bureau of Land Management
  - CA State Lands

- Public Land Survey System**
  - Township, Range and Section

\* Areas with no color fill are private land.  
0 62.5 125  
Feet  
Source: SCE, BLM, ESRI

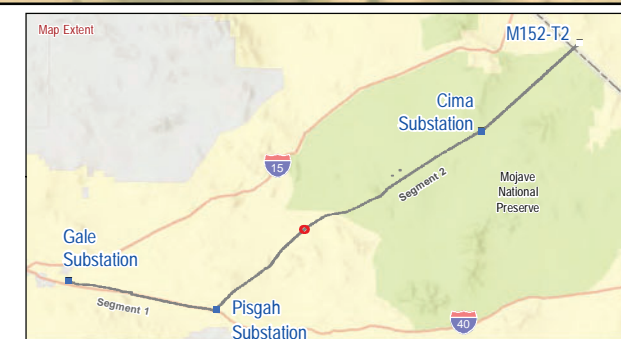
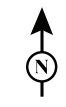
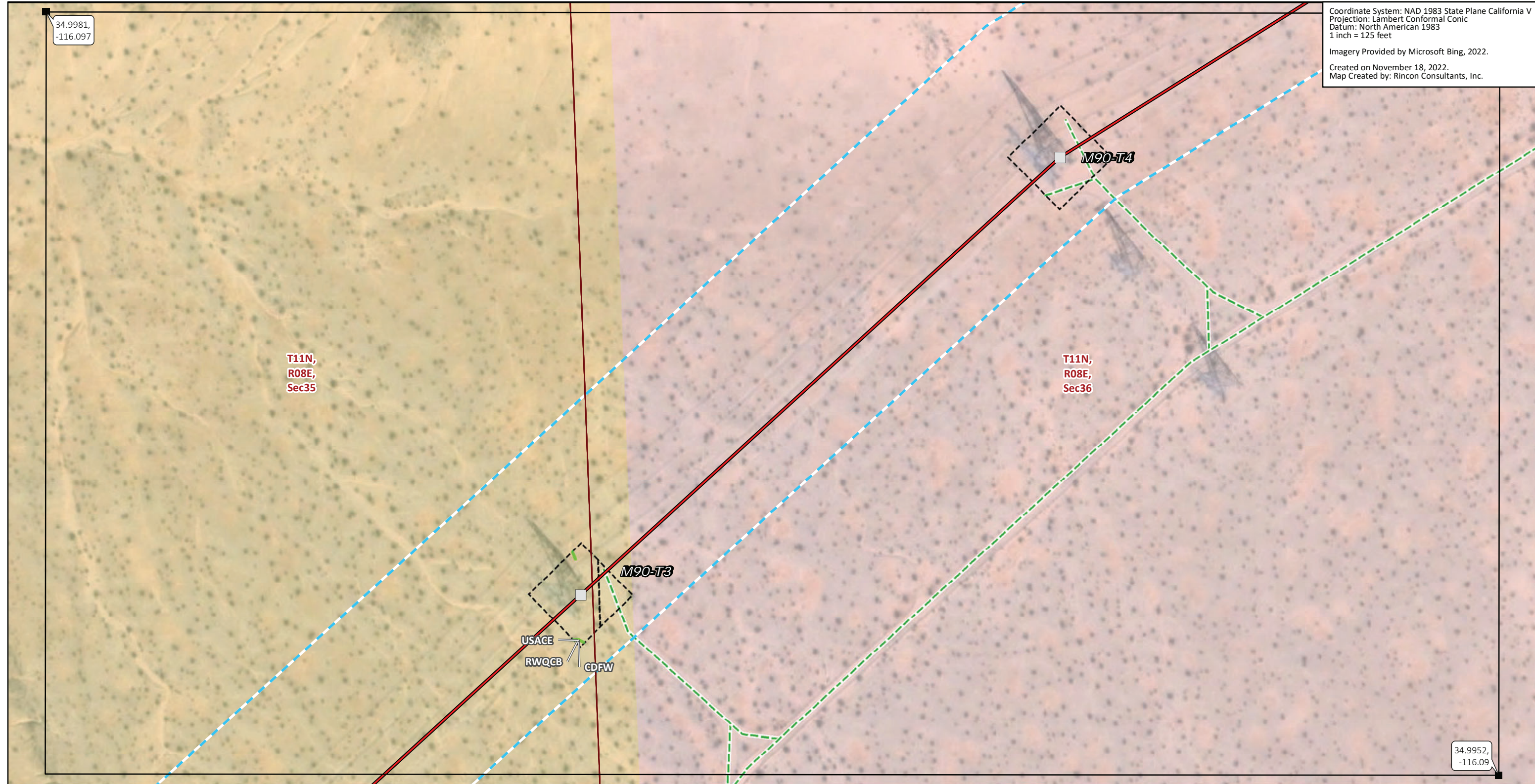

FIGURE 6  
Jurisdictional Waters Mapbook



34.9981,  
-116.097

Coordinate System: NAD 1983 State Plane California V  
Projection: Lambert Conformal Conic  
Datum: North American 1983  
1 inch = 125 feet  
Imagery Provided by Microsoft Bing, 2022.  
Created on November 18, 2022.  
Map Created by: Rincon Consultants, Inc.



34.9952,  
-116.09

- |   |                                      |                                  |
|---|--------------------------------------|----------------------------------|
| <b>Transmission Structures</b>              | <b>Jurisdictional Features</b>       | <b>Public Land Survey System</b> |
| Existing Transmission Towers                | CDFW-jurisdictional Streambed        | Township, Range and Section      |
| <b>Existing Access Roads</b>                | RWQCB-jurisdictional Non-wetland     |                                  |
| Access Road                                 | Waters of the State                  |                                  |
| <b>Transmission New Optical Ground Wire</b> | USACE Non-wetland Waters of the U.S. |                                  |
| Overhead                                    | <b>Land Ownership*</b>               |                                  |
| <b>Construction Areas</b>                   | Bureau of Land Management            |                                  |
| Contingency LST Work Area                   | CA State Lands                       |                                  |
| Right of Way                                |                                      |                                  |

\* Areas with no color fill are private land.  
0 62.5 125  
Feet  
Source: SCE, BLM, ESRI

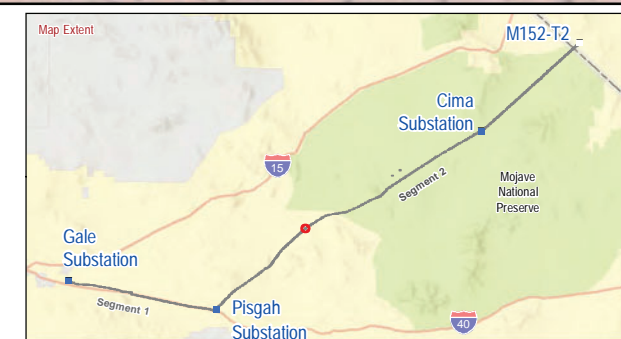
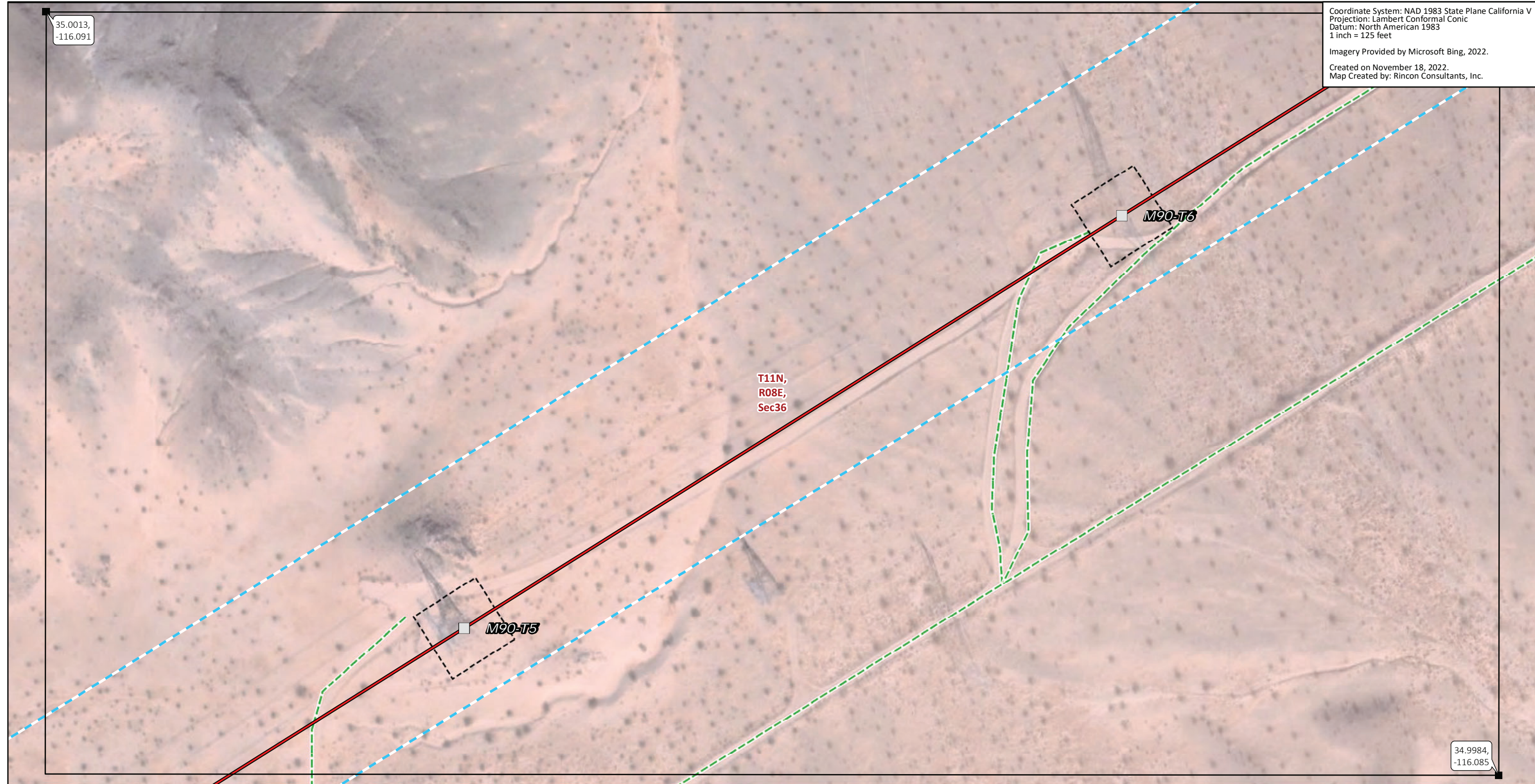

FIGURE 6  
Jurisdictional Waters Mapbook



35.0013,  
-116.091

Coordinate System: NAD 1983 State Plane California V  
Projection: Lambert Conformal Conic  
Datum: North American 1983  
1 inch = 125 feet  
Imagery Provided by Microsoft Bing, 2022.  
Created on November 18, 2022.  
Map Created by: Rincon Consultants, Inc.



34.9984,  
-116.085

- |   |                                  |
|---|----------------------------------|
| <b>Transmission Structures</b>              | <b>Land Ownership*</b>           |
| Existing Transmission Towers                | CA State Lands                   |
| <b>Existing Access Roads</b>                | <b>Public Land Survey System</b> |
| Access Road                                 | Township, Range and Section      |
| <b>Transmission New Optical Ground Wire</b> |                                  |
| Overhead                                    |                                  |
| <b>Construction Areas</b>                   |                                  |
| Contingency LST Work Area                   |                                  |
| Right of Way                                |                                  |

\* Areas with no color fill are private land.  
0 62.5 125  
Feet  
Source: SCE, BLM, ESRI

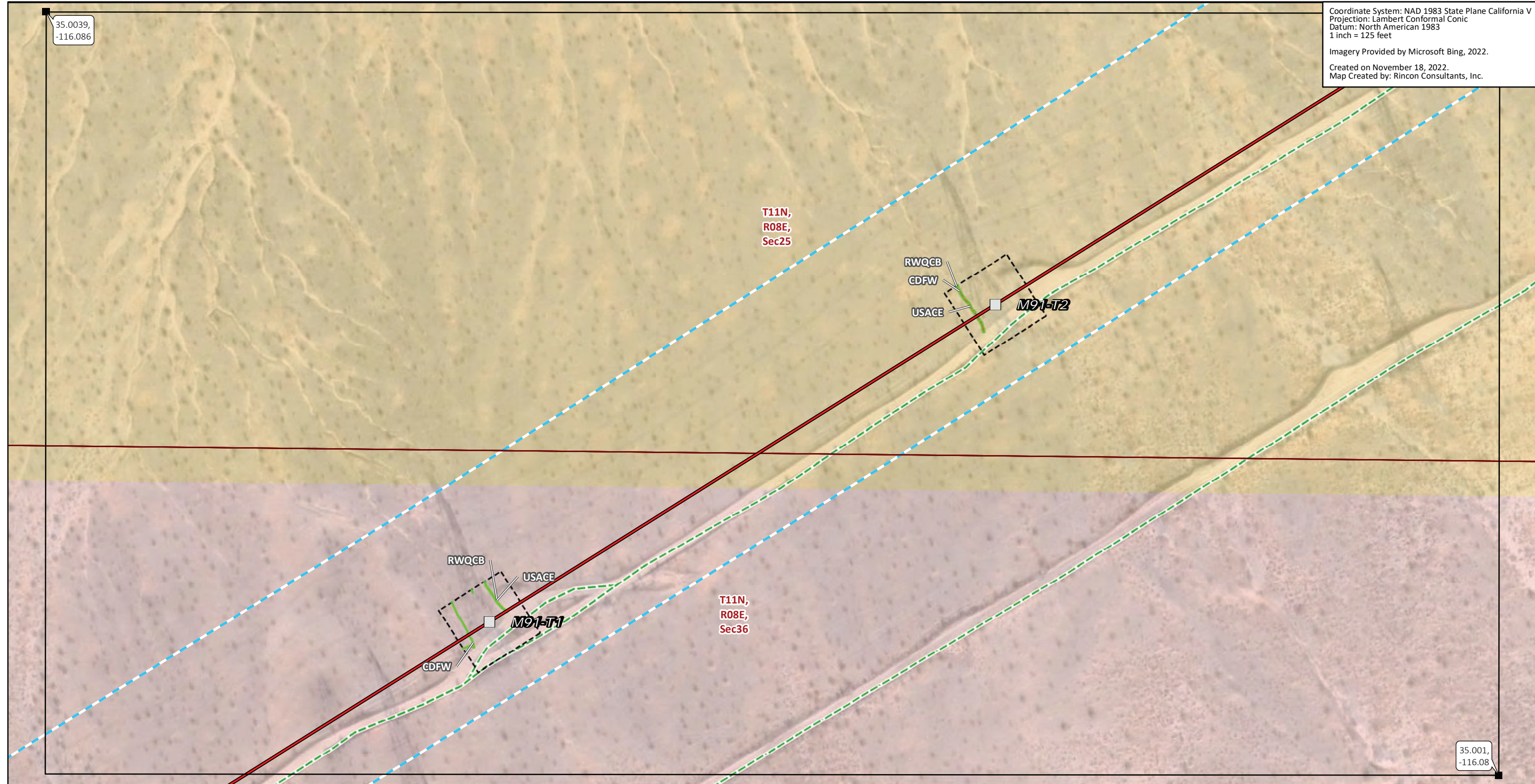

FIGURE 6  
Jurisdictional Waters Mapbook



35.0039,  
-116.086

Coordinate System: NAD 1983 State Plane California V  
Projection: Lambert Conformal Conic  
Datum: North American 1983  
1 inch = 125 feet  
Imagery Provided by Microsoft Bing, 2022.  
Created on November 18, 2022.  
Map Created by: Rincon Consultants, Inc.



35.001,  
-116.08

- |   |                                      |                                  |
|---|--------------------------------------|----------------------------------|
| <b>Transmission Structures</b>              | <b>Jurisdictional Features</b>       | <b>Public Land Survey System</b> |
| Existing Transmission Towers                | CDFW-jurisdictional Streambed        | Township, Range and Section      |
| <b>Existing Access Roads</b>                | RWQCB-jurisdictional Non-wetland     |                                  |
| Access Road                                 | Waters of the State                  |                                  |
| <b>Transmission New Optical Ground Wire</b> | USACE Non-wetland Waters of the U.S. |                                  |
| Overhead                                    | <b>Land Ownership*</b>               |                                  |
| <b>Construction Areas</b>                   | Bureau of Land Management            |                                  |
| Contingency LST Work Area                   | CA State Lands                       |                                  |
| Right of Way                                |                                      |                                  |

\* Areas with no color fill are private land.  
0 62.5 125  
Feet  
Source: SCE, BLM, ESRI

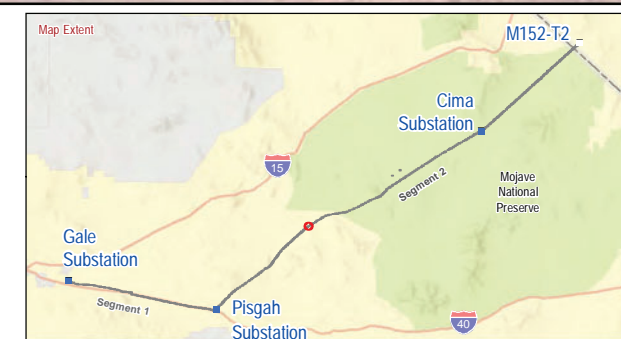
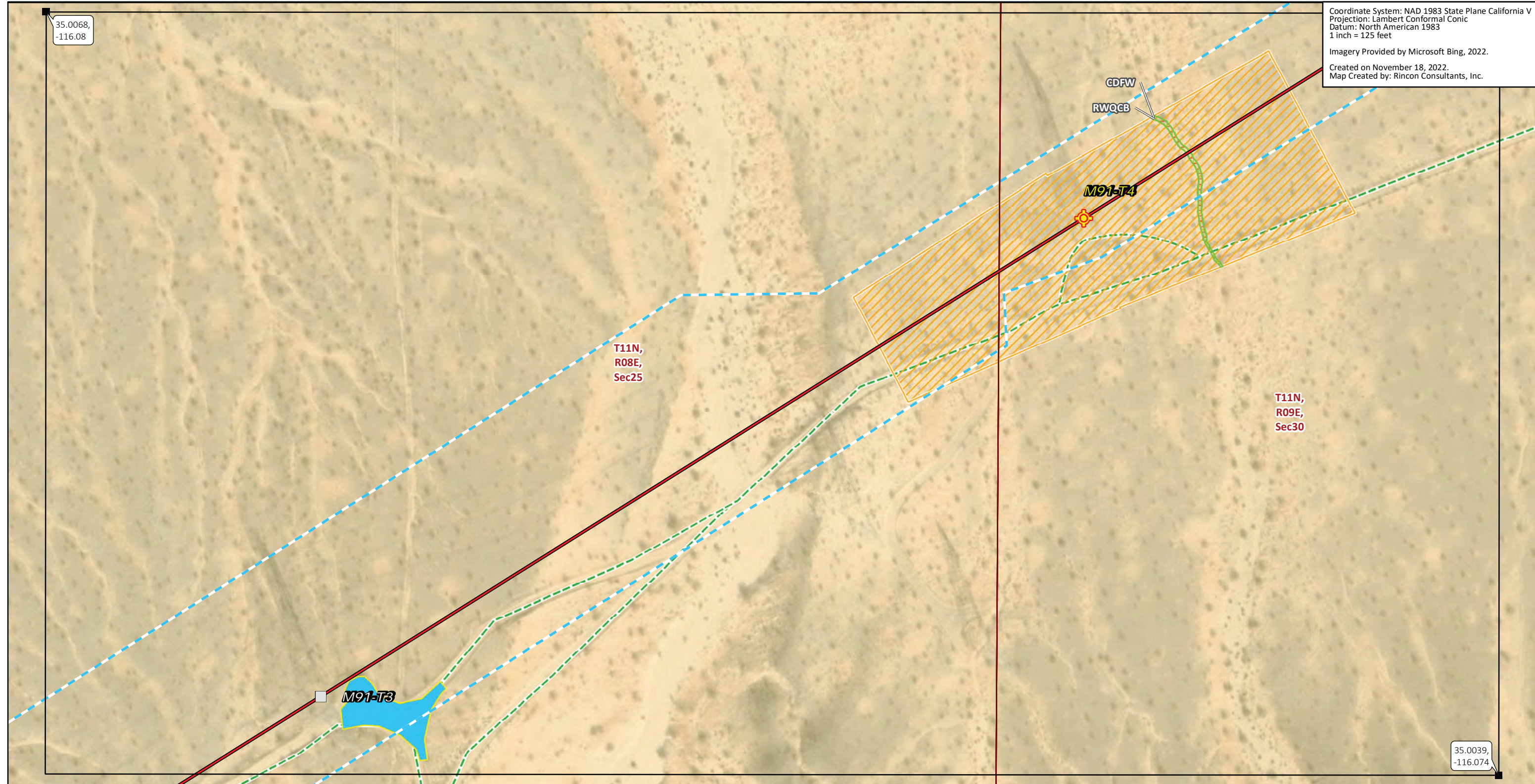

FIGURE 6  
Jurisdictional Waters Mapbook



35.0068,  
-116.08

Coordinate System: NAD 1983 State Plane California V  
Projection: Lambert Conformal Conic  
Datum: North American 1983  
1 inch = 125 feet  
Imagery Provided by Microsoft Bing, 2022.  
Created on November 18, 2022.  
Map Created by: Rincon Consultants, Inc.



35.0039,  
-116.074

- Transmission Structures**
- Splicing Tower Locations
- Existing Transmission Towers
- Existing Access Roads**
- Access Road
- Transmission New Optical Ground Wire**
- Overhead
- Construction Areas**
- Helicopter Landing Zone
- Pulling, Stringing, Tensioning Site/LST Work Area
- Right of Way
- Jurisdictional Features**
- CDFW-jurisdictional Streambed
- RWQCB-jurisdictional Non-wetland
- Waters of the State
- Land Ownership\***
- Bureau of Land Management
- Public Land Survey System**
- Township, Range and Section

\* Areas with no color fill are private land.  
0 62.5 125  
Feet  
Source: SCE, BLM, ESRI

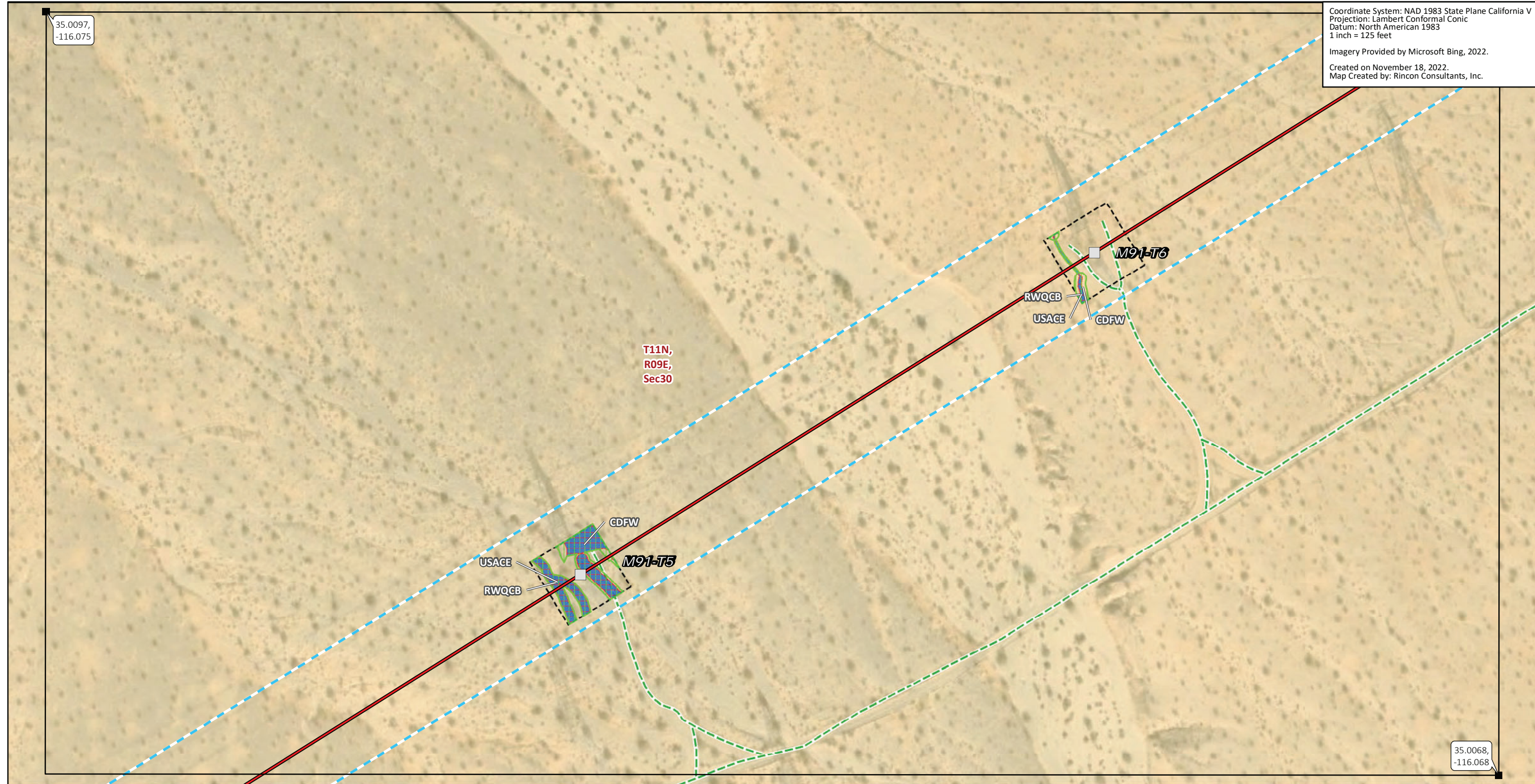

FIGURE 6  
Jurisdictional Waters Mapbook



35.0097,  
-116.075

Coordinate System: NAD 1983 State Plane California V  
Projection: Lambert Conformal Conic  
Datum: North American 1983  
1 inch = 125 feet  
Imagery Provided by Microsoft Bing, 2022.  
Created on November 18, 2022.  
Map Created by: Rincon Consultants, Inc.



35.0068,  
-116.068

**Transmission Structures**

Existing Transmission Towers

**Existing Access Roads**

Access Road

**Transmission New Optical Ground Wire**

Overhead

**Construction Areas**

Contingency LST Work Area

Right of Way

**Jurisdictional Features**

CDFW-jurisdictional Streambed

RWQCB-jurisdictional Non-wetland

Waters of the State

USACE Non-wetland Waters of the U.S.

**Land Ownership\***

Bureau of Land Management

**Public Land Survey System**

Township, Range and Section

\* Areas with no color fill are private land.

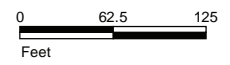

Source: SCE, BLM, ESRI

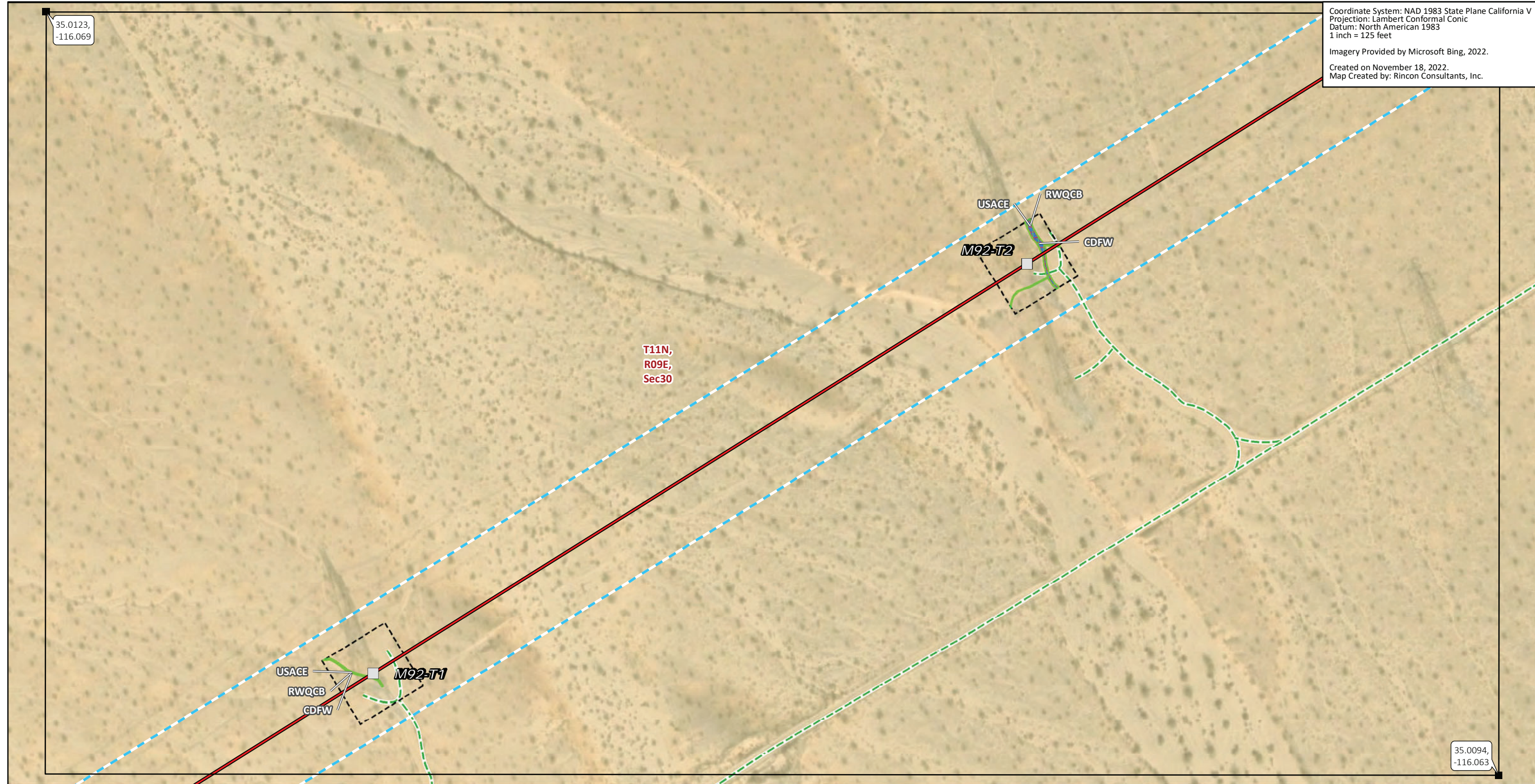

**FIGURE 6**  
**Jurisdictional Waters Mapbook**



35.0123,  
-116.069

Coordinate System: NAD 1983 State Plane California V  
Projection: Lambert Conformal Conic  
Datum: North American 1983  
1 inch = 125 feet  
Imagery Provided by Microsoft Bing, 2022.  
Created on November 18, 2022.  
Map Created by: Rincon Consultants, Inc.



35.0094,  
-116.063

**Transmission Structures**

Existing Transmission Towers

**Existing Access Roads**

Access Road

**Transmission New Optical Ground Wire**

Overhead

**Construction Areas**

Contingency LST Work Area

Right of Way

**Jurisdictional Features**

CDFW-jurisdictional Streambed

RWQCB-jurisdictional Non-wetland

Waters of the State

USACE Non-wetland Waters of the U.S.

**Land Ownership\***

Bureau of Land Management

**Public Land Survey System**

Township, Range and Section

\* Areas with no color fill are private land.

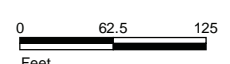

Source: SCE, BLM, ESRI

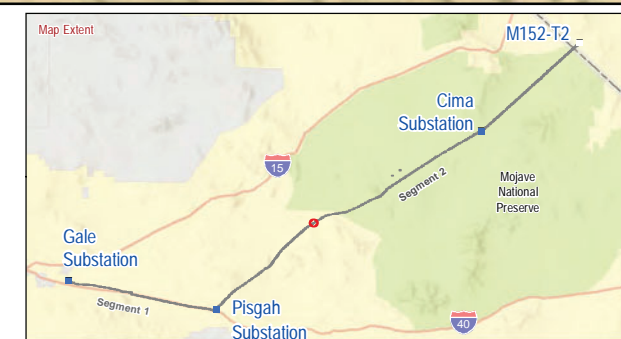
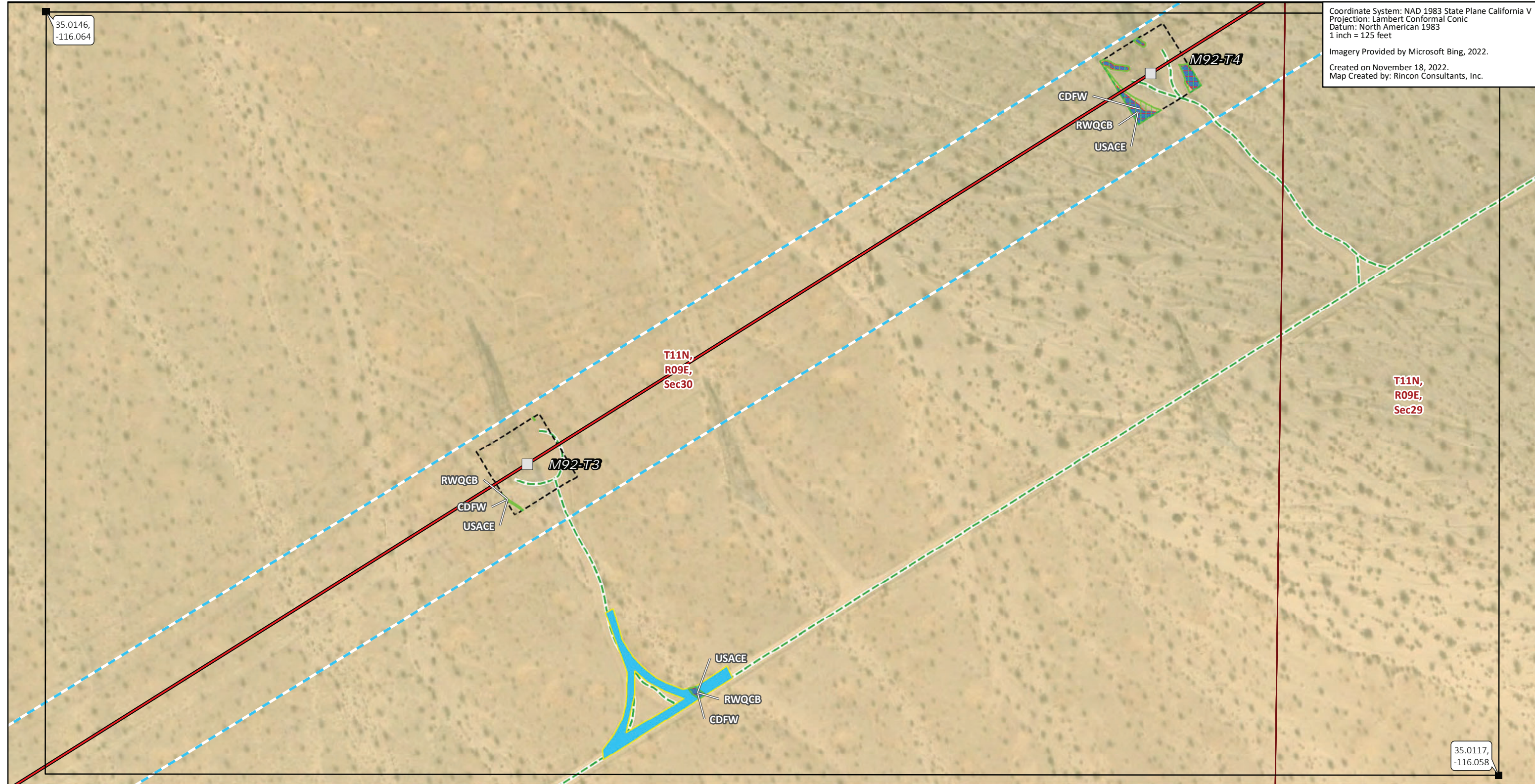

**FIGURE 6**  
**Jurisdictional Waters Mapbook**



35.0146,  
-116.064

Coordinate System: NAD 1983 State Plane California V  
Projection: Lambert Conformal Conic  
Datum: North American 1983  
1 inch = 125 feet  
Imagery Provided by Microsoft Bing, 2022.  
Created on November 18, 2022.  
Map Created by: Rincon Consultants, Inc.



T11N,  
R09E,  
Sec30

T11N,  
R09E,  
Sec29

35.0117,  
-116.058

- Transmission Structures**
  - Existing Transmission Towers
- Existing Access Roads**
  - Access Road
- Transmission New Optical Ground Wire**
  - Overhead
- Construction Areas**
  - Helicopter Landing Zone
  - Contingency LST Work Area

- Jurisdictional Features**
  - CDFW-jurisdictional Streambed
  - RWQCB-jurisdictional Non-wetland
  - Waters of the State
  - USACE Non-wetland Waters of the U.S.
- Land Ownership\***
  - Bureau of Land Management

- Public Land Survey System**
  - Township, Range and Section

\* Areas with no color fill are private land.  
0 62.5 125  
Feet  
Source: SCE, BLM, ESRI

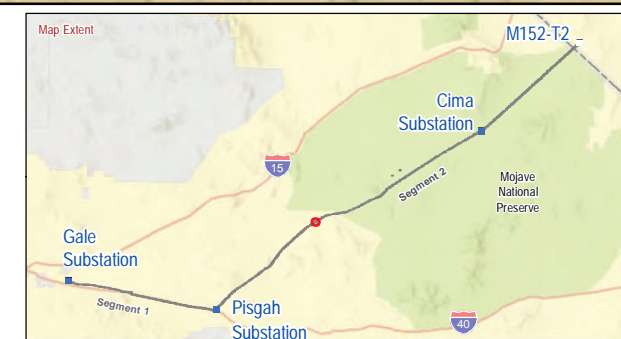

FIGURE 6  
Jurisdictional Waters Mapbook



35.0177,  
-116.058

Coordinate System: NAD 1983 State Plane California V  
Projection: Lambert Conformal Conic  
Datum: North American 1983  
1 inch = 125 feet  
Imagery Provided by Microsoft Bing, 2022.  
Created on November 18, 2022.  
Map Created by: Rincon Consultants, Inc.

T11N,  
R09E,  
Sec19

T11N,  
R09E,  
Sec20

T11N,  
R09E,  
Sec30

T11N,  
R09E,  
Sec29

35.0148,  
-116.052

- Transmission Structures**
  - Existing Transmission Towers
- Existing Access Roads**
  - Access Road
- Transmission New Optical Ground Wire**
  - Overhead
- Construction Areas**
  - Helicopter Landing Zone
  - Contingency LST Work Area

- Jurisdictional Features**
  - Right of Way
  - CDFW-jurisdictional Streambed
  - RWQCB-jurisdictional Non-wetland
  - Waters of the State
  - USACE Non-wetland Waters of the U.S.
- Land Ownership\***
  - Bureau of Land Management

- Public Land Survey System**
  - Township, Range and Section

\* Areas with no color fill are private land.  
0 62.5 125  
Feet  
Source: SCE, BLM, ESRI

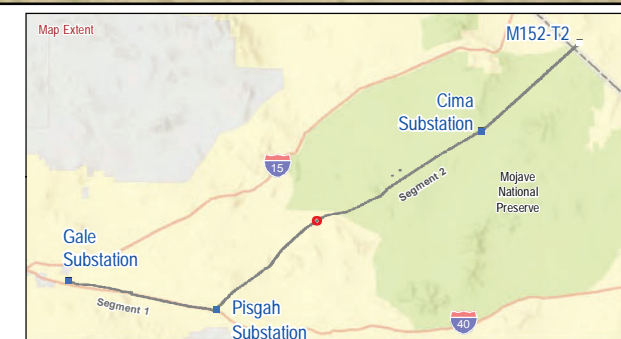
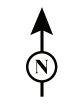
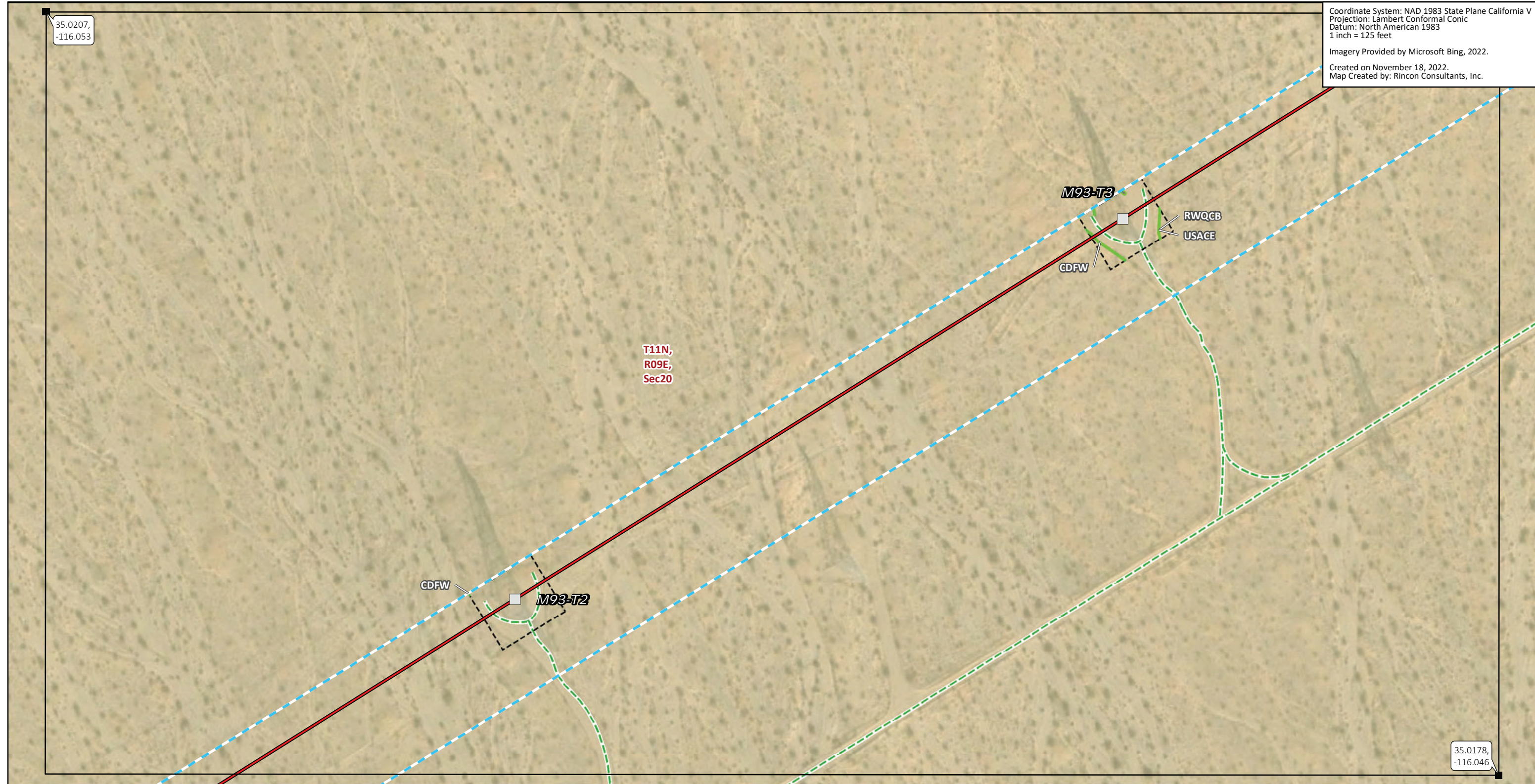

FIGURE 6  
Jurisdictional Waters Mapbook



35.0207,  
-116.053

Coordinate System: NAD 1983 State Plane California V  
Projection: Lambert Conformal Conic  
Datum: North American 1983  
1 inch = 125 feet  
Imagery Provided by Microsoft Bing, 2022.  
Created on November 18, 2022.  
Map Created by: Rincon Consultants, Inc.



35.0178,  
-116.046

- Transmission Structures**
  - Existing Transmission Towers
- Existing Access Roads**
  - Access Road
- Transmission New Optical Ground Wire**
  - Overhead
- Construction Areas**
  - Contingency LST Work Area
  - Right of Way

- Jurisdictional Features**
  - CDFW-jurisdictional Streambed
  - RWQCB-jurisdictional Non-wetland
  - Waters of the State
  - USACE Non-wetland Waters of the U.S.
- Land Ownership\***
  - Bureau of Land Management
- Public Land Survey System**
  - Township, Range and Section

\* Areas with no color fill are private land.  
0 62.5 125  
Feet  
Source: SCE, BLM, ESRI

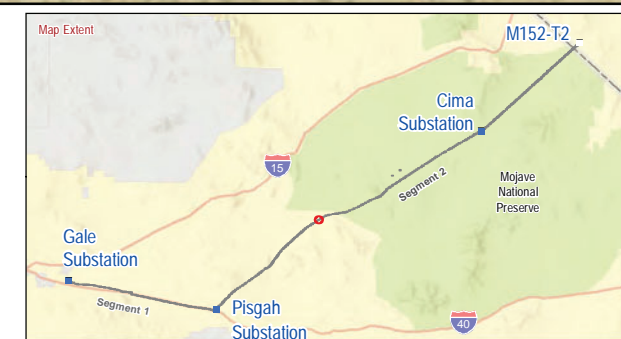
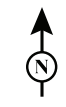
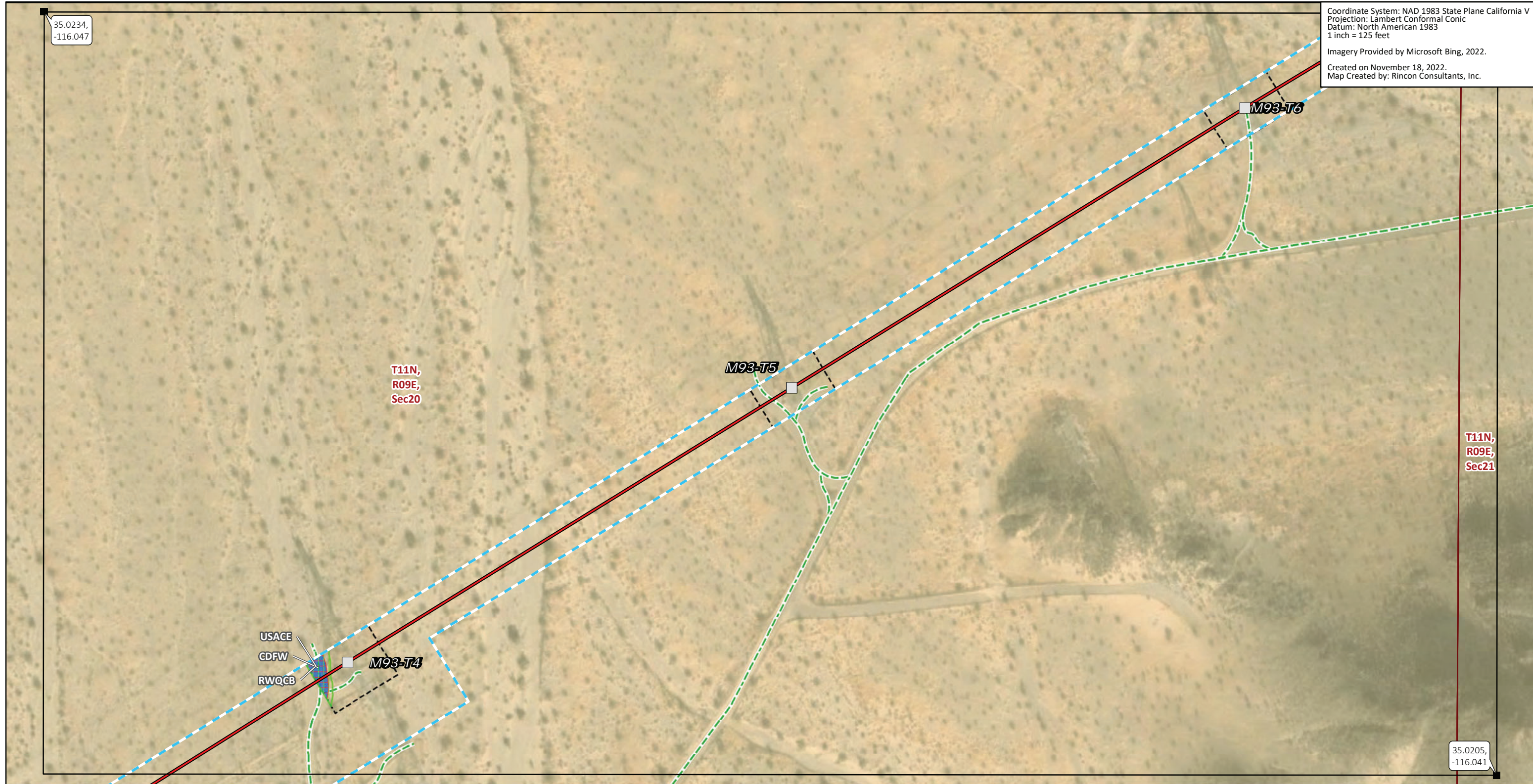

FIGURE 6  
Jurisdictional Waters Mapbook



35.0234,  
-116.047

Coordinate System: NAD 1983 State Plane California V  
Projection: Lambert Conformal Conic  
Datum: North American 1983  
1 inch = 125 feet  
Imagery Provided by Microsoft Bing, 2022.  
Created on November 18, 2022.  
Map Created by: Rincon Consultants, Inc.



**Transmission Structures**

Existing Transmission Towers

**Existing Access Roads**

Access Road

**Transmission New Optical Ground Wire**

Overhead

**Construction Areas**

Contingency LST Work Area

Right of Way

**Jurisdictional Features**

CDFW-jurisdictional Streambed

RWQCB-jurisdictional Non-wetland

Waters of the State

USACE Non-wetland Waters of the U.S.

**Land Ownership\***

Bureau of Land Management

**Public Land Survey System**

Township, Range and Section

\* Areas with no color fill are private land.

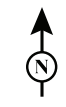
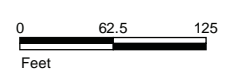

Source: SCE, BLM, ESRI

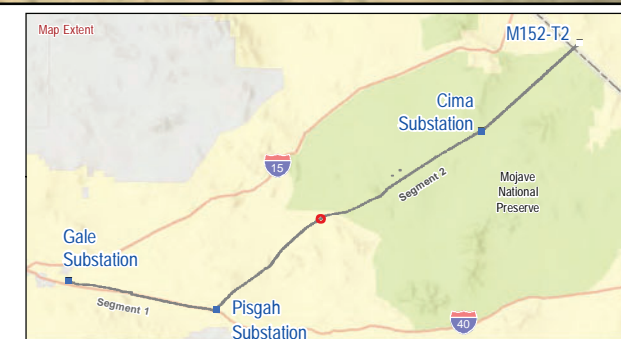
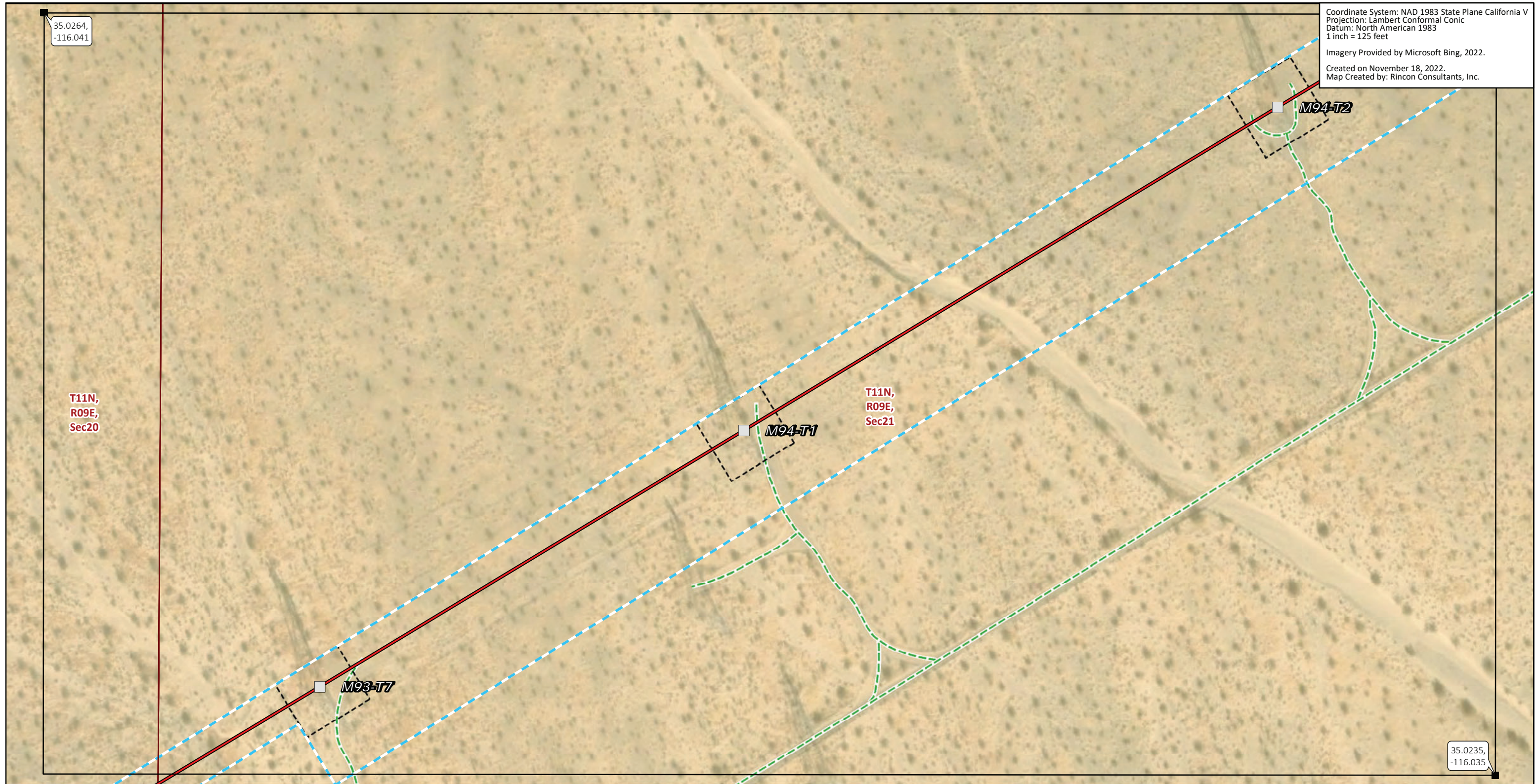

FIGURE 6  
Jurisdictional Waters Mapbook





Coordinate System: NAD 1983 State Plane California V  
 Projection: Lambert Conformal Conic  
 Datum: North American 1983  
 1 inch = 125 feet  
 Imagery Provided by Microsoft Bing, 2022.  
 Created on November 18, 2022.  
 Map Created by: Rincon Consultants, Inc.

- |   |                                  |
|---|----------------------------------|
| <b>Transmission Structures</b>              | <b>Land Ownership*</b>           |
| □ Existing Transmission Towers              | ■ Bureau of Land Management      |
| <b>Existing Access Roads</b>                | <b>Public Land Survey System</b> |
| — Access Road                               | □ Township, Range and Section    |
| <b>Transmission New Optical Ground Wire</b> |                                  |
| — Overhead                                  |                                  |
| <b>Construction Areas</b>                   |                                  |
| □ Contingency LST Work Area                 |                                  |
| □ Right of Way                              |                                  |

\* Areas with no color fill are private land.

0 62.5 125  
 Feet

Source: SCE, BLM, ESRI



**FIGURE 6**  
**Jurisdictional Waters Mapbook**



35.0292,  
-116.036

Coordinate System: NAD 1983 State Plane California V  
Projection: Lambert Conformal Conic  
Datum: North American 1983  
1 inch = 125 feet  
Imagery Provided by Microsoft Bing, 2022.  
Created on November 18, 2022.  
Map Created by: Rincon Consultants, Inc.

T11N,  
R09E,  
Sec21

M94-T4

M94-T3

35.0263,  
-116.029

- |   |                                  |
|---|----------------------------------|
| <b>Transmission Structures</b>              | <b>Land Ownership*</b>           |
| □ Existing Transmission Towers              | ■ Bureau of Land Management      |
| <b>Existing Access Roads</b>                | <b>Public Land Survey System</b> |
| --- Access Road                             | □ Township, Range and Section    |
| <b>Transmission New Optical Ground Wire</b> |                                  |
| — Overhead                                  |                                  |
| <b>Construction Areas</b>                   |                                  |
| □ Contingency LST Work Area                 |                                  |
| □ Right of Way                              |                                  |

\* Areas with no color fill are private land.  
0 62.5 125  
Feet  
Source: SCE, BLM, ESRI

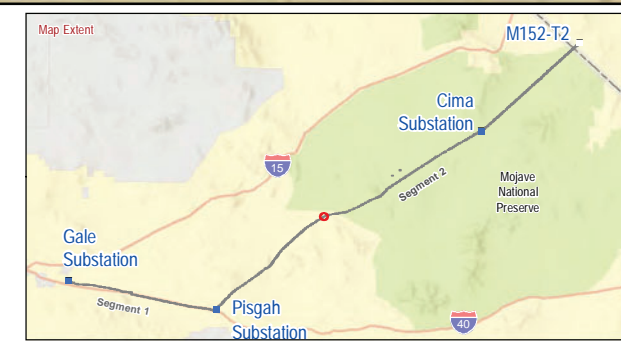
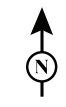
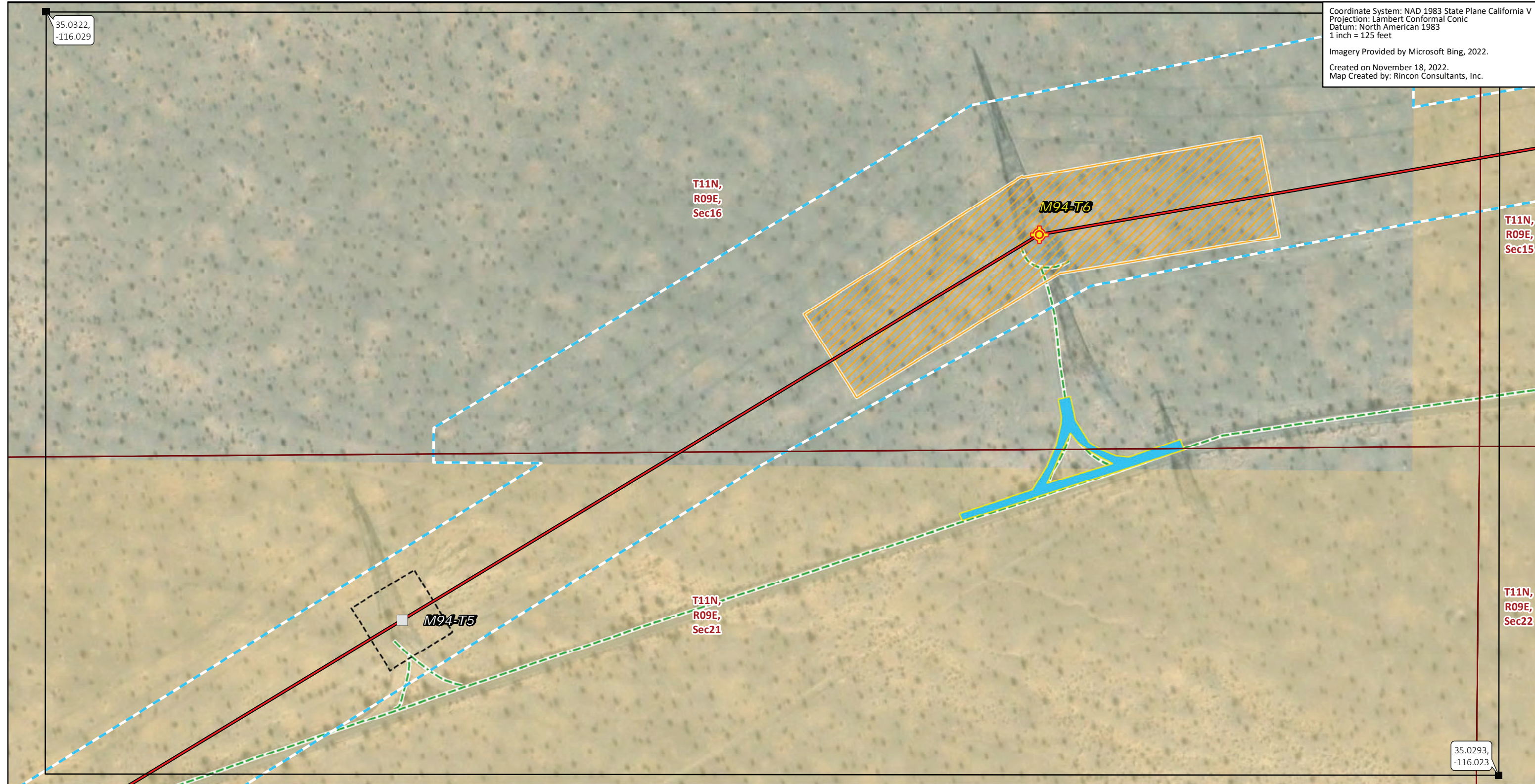

FIGURE 6  
Jurisdictional Waters Mapbook



35.0322,  
-116.029

Coordinate System: NAD 1983 State Plane California V  
Projection: Lambert Conformal Conic  
Datum: North American 1983  
1 inch = 125 feet  
Imagery Provided by Microsoft Bing, 2022.  
Created on November 18, 2022.  
Map Created by: Rincon Consultants, Inc.



35.0293,  
-116.023

\* Areas with no color fill  
are private land.  
0 62.5 125  
Feet  
Source: SCE, BLM, ESRI

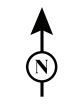

- Transmission Structures**
- Splicing Tower Locations
- Existing Transmission Towers
- Existing Access Roads**
- Access Road
- Transmission New Optical Ground Wire**
- Overhead
- Construction Areas**
- Helicopter Landing Zone
- Pulling, Stringing, Tensioning Site/LST Work Area
- Contingency LST Work Area
- Right of Way
- Land Ownership\***
- Bureau of Land Management
- Public Land Survey System**
- Township, Range and Section

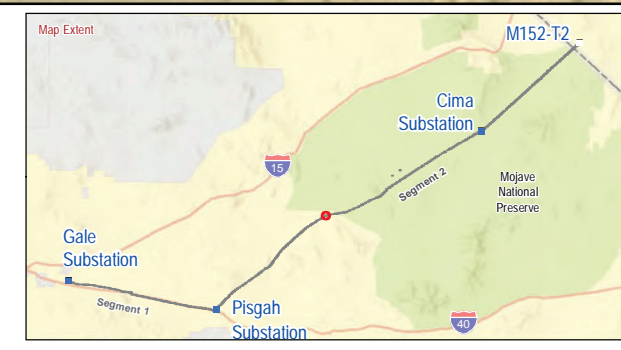
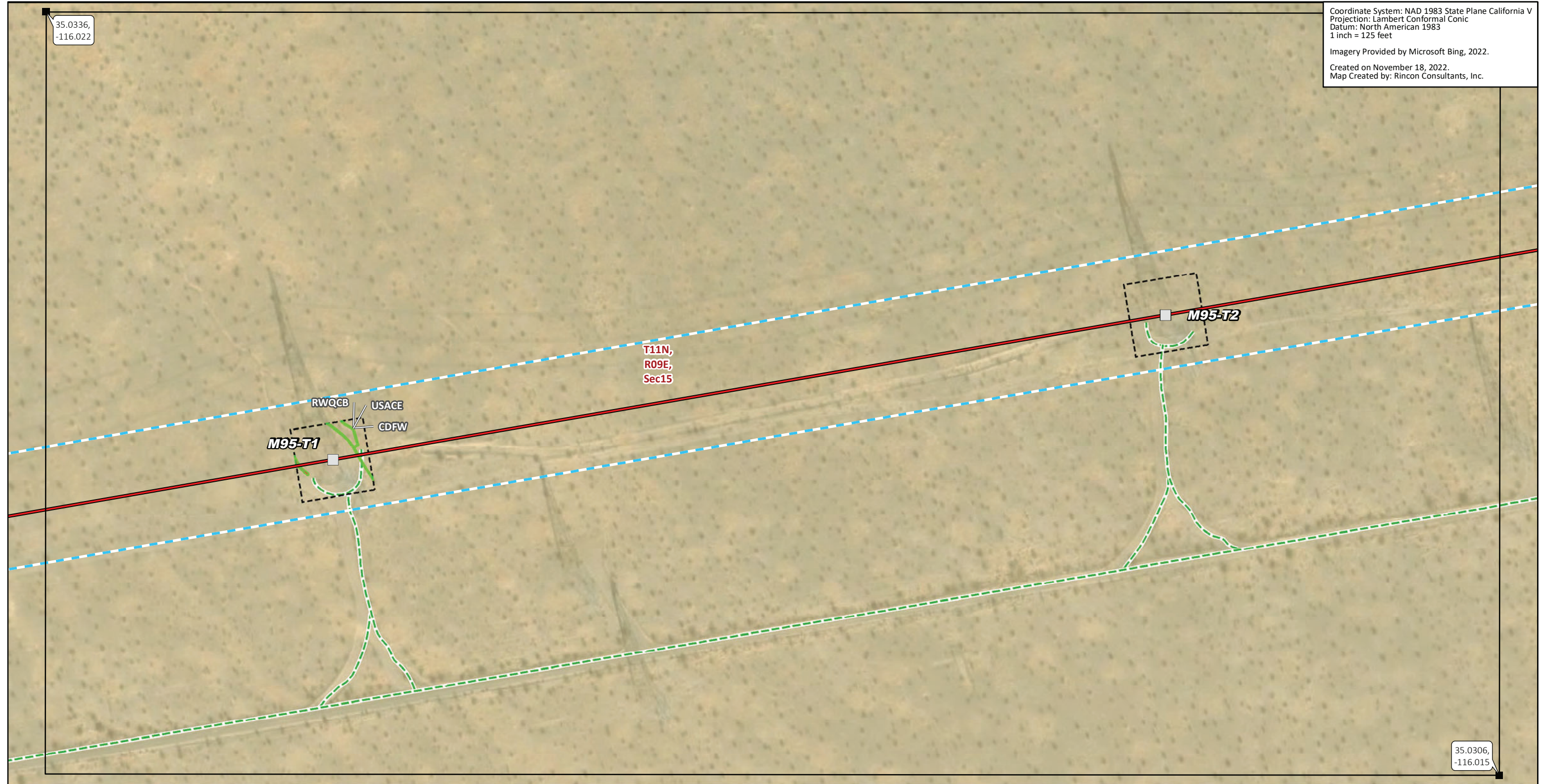

**FIGURE 6**  
**Jurisdictional Waters Mapbook**



35.0336,  
-116.022

Coordinate System: NAD 1983 State Plane California V  
Projection: Lambert Conformal Conic  
Datum: North American 1983  
1 inch = 125 feet  
Imagery Provided by Microsoft Bing, 2022.  
Created on November 18, 2022.  
Map Created by: Rincon Consultants, Inc.



35.0306,  
-116.015

**Transmission Structures**

Existing Transmission Towers

**Existing Access Roads**

Access Road

**Transmission New Optical Ground Wire**

Overhead

**Construction Areas**

Contingency LST Work Area

Right of Way

**Jurisdictional Features**

CDFW-jurisdictional Streambed

RWQCB-jurisdictional Non-wetland

Waters of the State

USACE Non-wetland Waters of the U.S.

**Land Ownership\***

Bureau of Land Management

**Public Land Survey System**

Township, Range and Section

\* Areas with no color fill are private land.

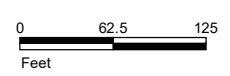

Source: SCE, BLM, ESRI

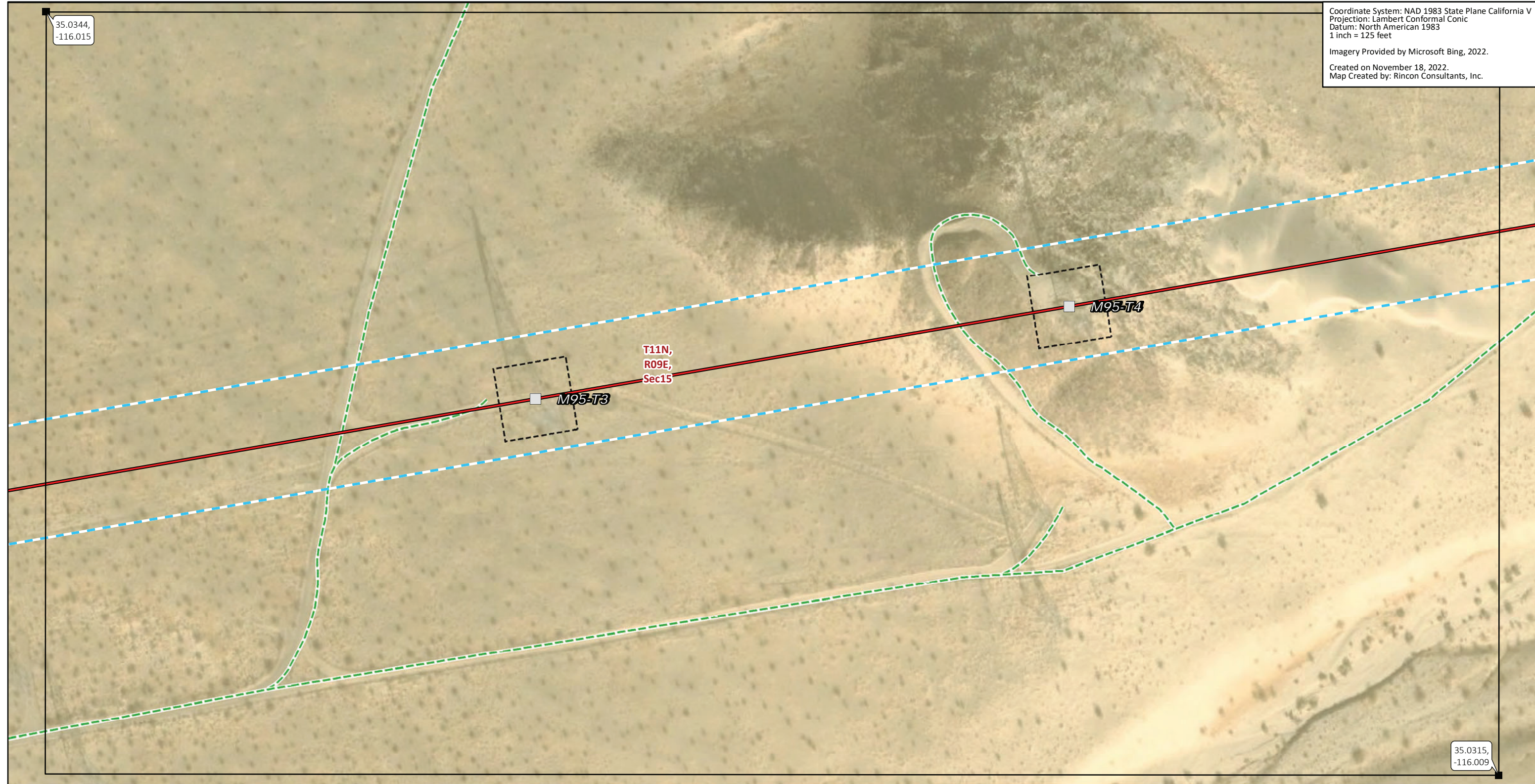

**FIGURE 6**  
**Jurisdictional Waters Mapbook**



35.0344,  
-116.015

Coordinate System: NAD 1983 State Plane California V  
Projection: Lambert Conformal Conic  
Datum: North American 1983  
1 inch = 125 feet  
Imagery Provided by Microsoft Bing, 2022.  
Created on November 18, 2022.  
Map Created by: Rincon Consultants, Inc.



35.0315,  
-116.009

- |   |                                  |
|---|----------------------------------|
| <b>Transmission Structures</b>              | <b>Land Ownership*</b>           |
| □ Existing Transmission Towers              | ■ Bureau of Land Management      |
| <b>Existing Access Roads</b>                | <b>Public Land Survey System</b> |
| — Access Road                               | □ Township, Range and Section    |
| <b>Transmission New Optical Ground Wire</b> |                                  |
| — Overhead                                  |                                  |
| <b>Construction Areas</b>                   |                                  |
| □ Contingency LST Work Area                 |                                  |
| □ Right of Way                              |                                  |

\* Areas with no color fill are private land.  
0 62.5 125  
Feet  
Source: SCE, BLM, ESRI

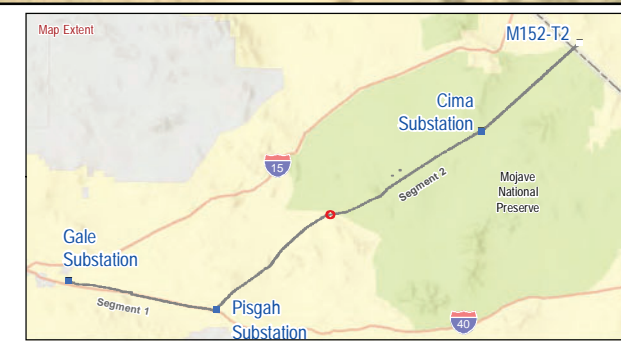
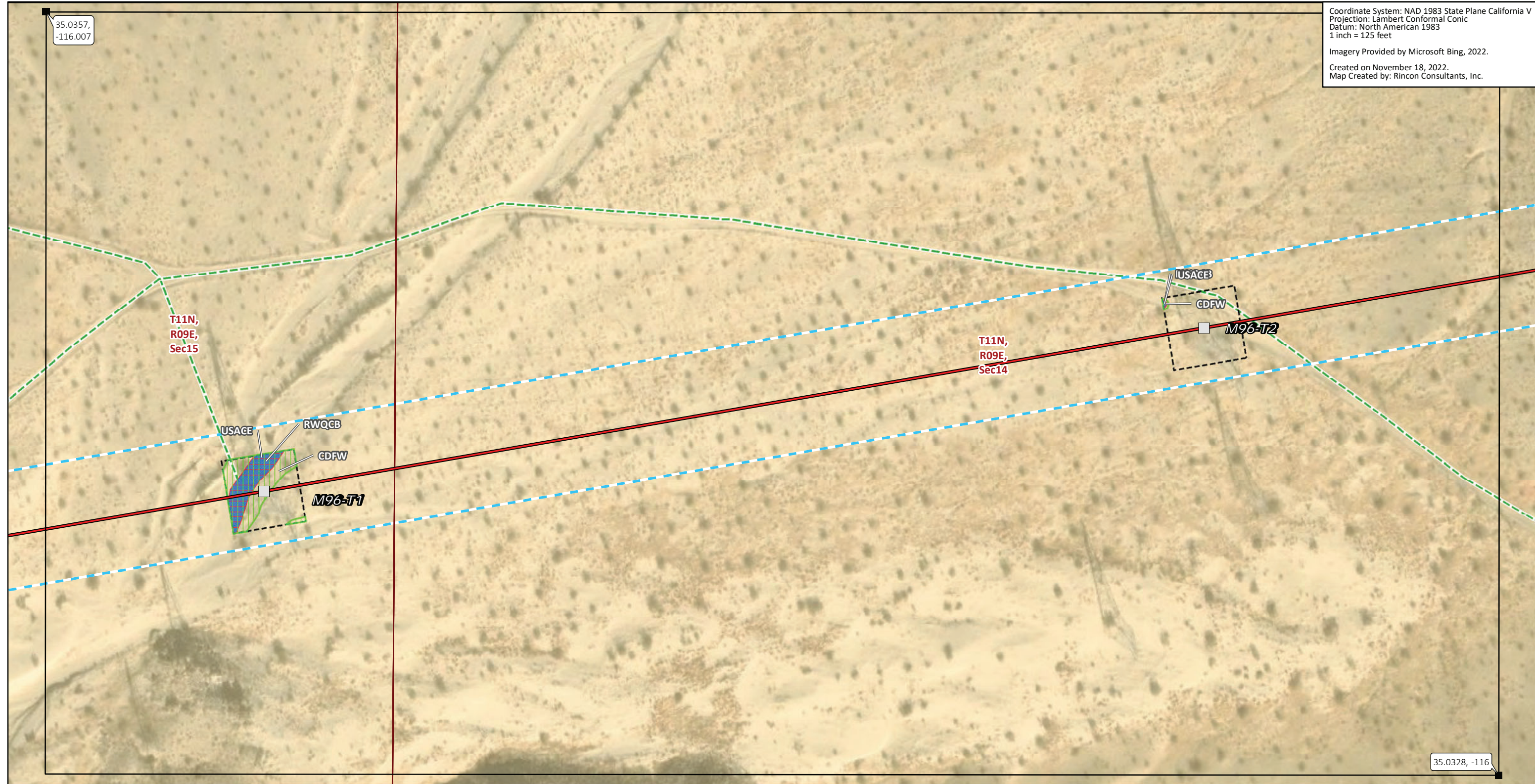

FIGURE 6  
Jurisdictional Waters Mapbook



Coordinate System: NAD 1983 State Plane California V  
 Projection: Lambert Conformal Conic  
 Datum: North American 1983  
 1 inch = 125 feet  
 Imagery Provided by Microsoft Bing, 2022.  
 Created on November 18, 2022.  
 Map Created by: Rincon Consultants, Inc.



\* Areas with no color fill are private land.  
 0 62.5 125  
 Feet  
 Source: SCE, BLM, ESRI

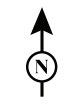

- |   |                                      |
|---|--------------------------------------|
| <b>Transmission Structures</b>              | <b>Jurisdictional Features</b>       |
| Existing Transmission Towers                | CDFW-jurisdictional Streambed        |
| <b>Existing Access Roads</b>                | RWQCB-jurisdictional Non-wetland     |
| Access Road                                 | Waters of the State                  |
| <b>Transmission New Optical Ground Wire</b> | USACE Non-wetland Waters of the U.S. |
| Overhead                                    | <b>Land Ownership*</b>               |
| <b>Construction Areas</b>                   | Bureau of Land Management            |
| Contingency LST Work Area                   | <b>Public Land Survey System</b>     |
| Right of Way                                | Township, Range and Section          |

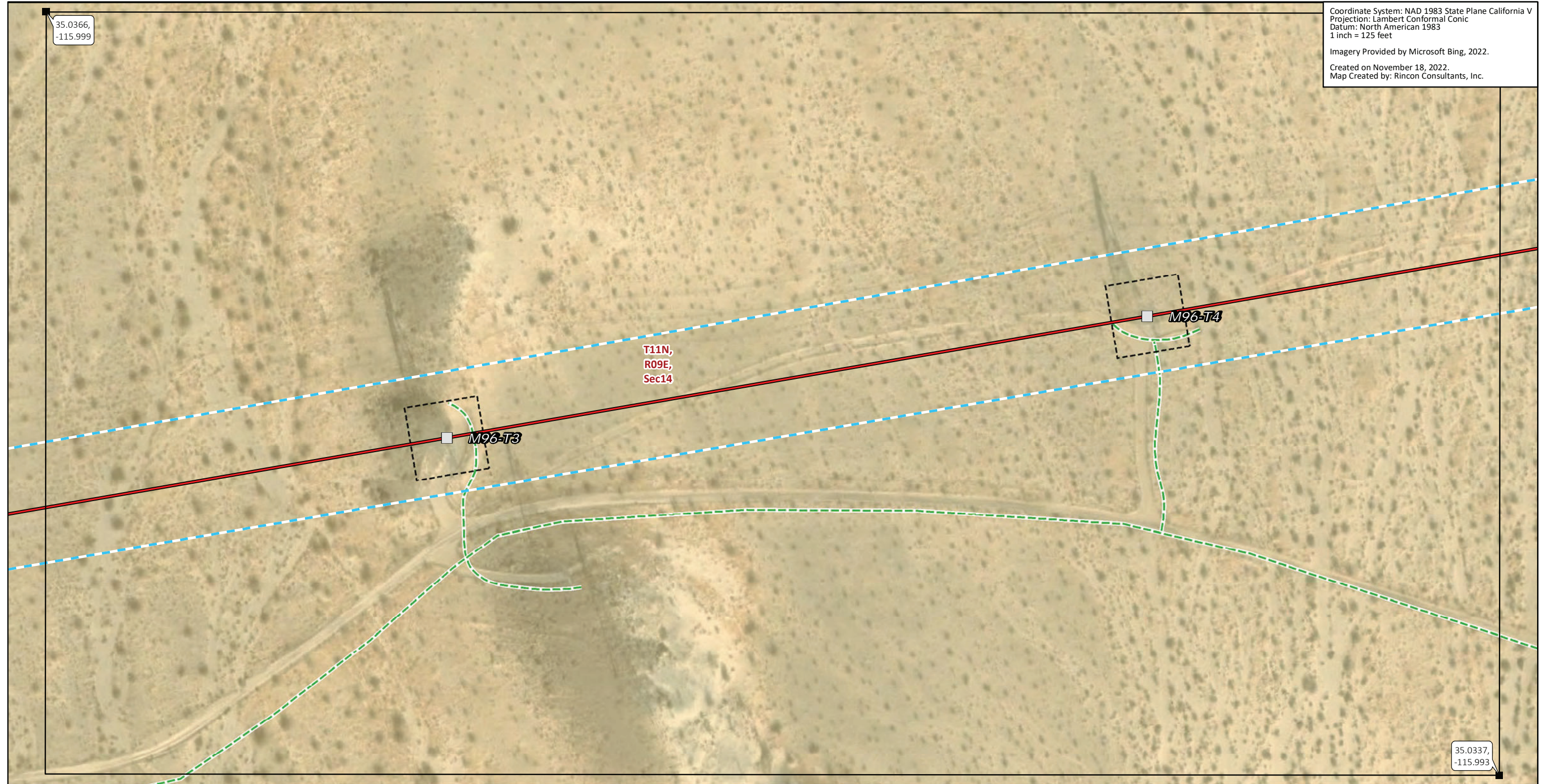

FIGURE 6  
**Jurisdictional Waters Mapbook**



35.0366,  
-115.999

Coordinate System: NAD 1983 State Plane California V  
Projection: Lambert Conformal Conic  
Datum: North American 1983  
1 inch = 125 feet  
Imagery Provided by Microsoft Bing, 2022.  
Created on November 18, 2022.  
Map Created by: Rincon Consultants, Inc.



35.0337,  
-115.993

**Transmission Structures**

Existing Transmission Towers

**Existing Access Roads**

Access Road

**Transmission New Optical Ground Wire**

Overhead

**Construction Areas**

Contingency LST Work Area

Right of Way

**Land Ownership\***

Bureau of Land Management

**Public Land Survey System**

Township, Range and Section

\* Areas with no color fill are private land.

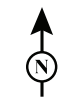
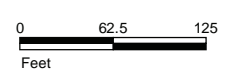

Source: SCE, BLM, ESRI

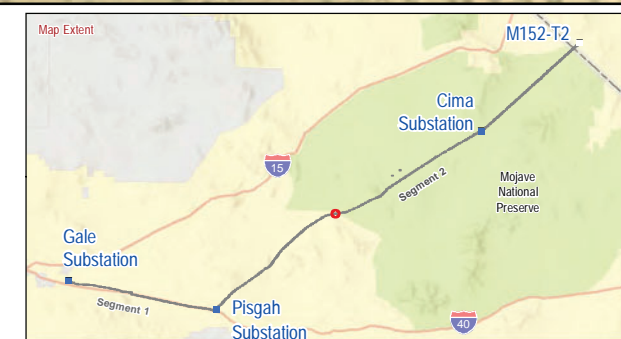

**FIGURE 6**  
**Jurisdictional Waters Mapbook**



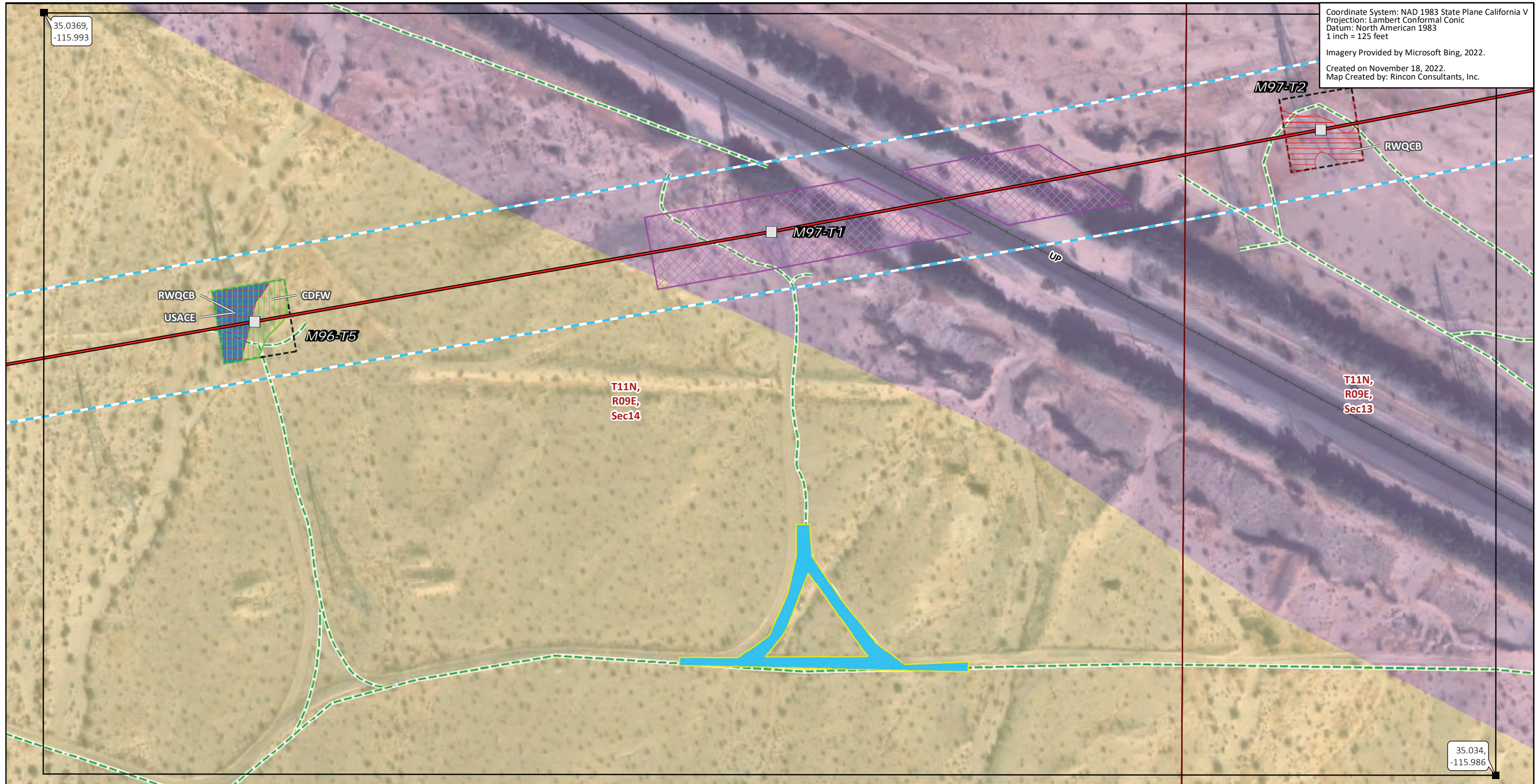

Coordinate System: NAD 1983 State Plane California V  
 Projection: Lambert Conformal Conic  
 Datum: North American 1983  
 1 inch = 125 feet  
 Imagery Provided by Microsoft Bing, 2022.  
 Created on November 18, 2022.  
 Map Created by: Rincon Consultants, Inc.

35.0369,  
-115.993

35.034,  
-115.986

**Transmission Structures**

Existing Transmission Towers

**Existing Access Roads**

Access Road

**Transmission New Optical Ground Wire**

Overhead

**Construction Areas**

Guard Structure

Helicopter Landing Zone

Contingency LST Work Area

Right of Way

**Jurisdictional Features**

CDFW-jurisdictional Streambed

RWQCB-jurisdictional Non-wetland

Waters of the State

USACE Non-wetland Waters of the U.S.

**Land Ownership\***

Bureau of Land Management

Mojave National Preserve (NPS)

**Public Land Survey System**

Township, Range and Section

\* Areas with no color fill are private land.

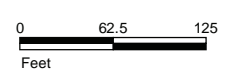

Source: SCE, BLM, ESRI

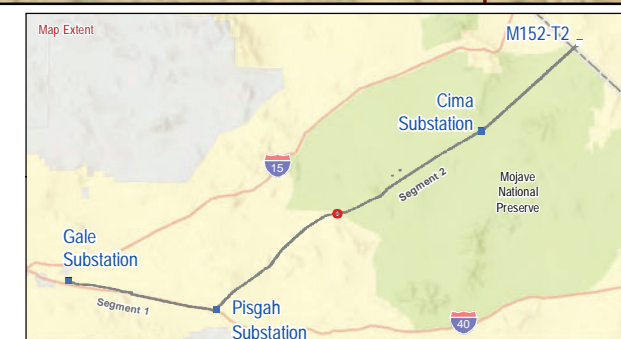
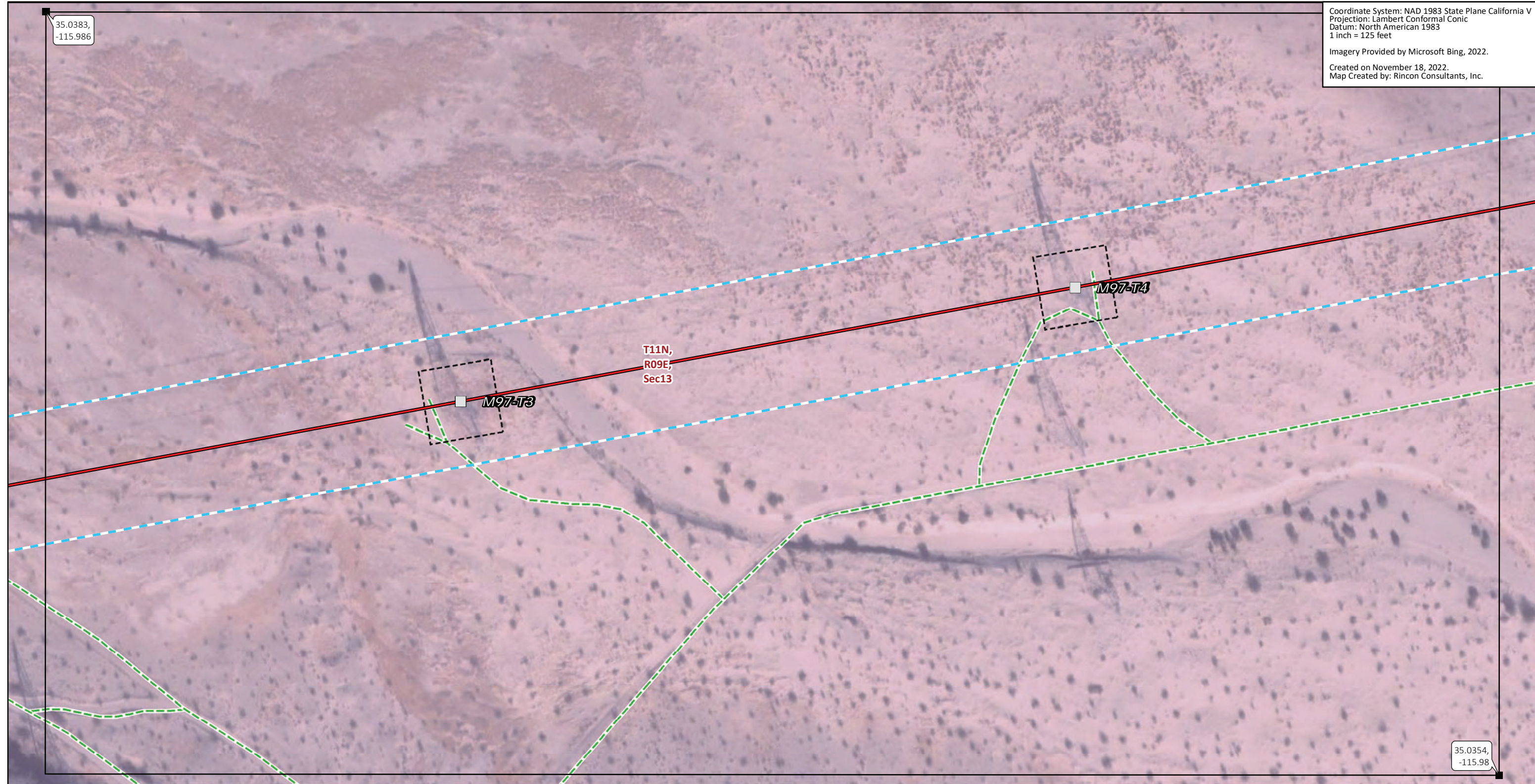

**FIGURE 6**  
**Jurisdictional Waters Mapbook**



35.0383,  
-115.986

Coordinate System: NAD 1983 State Plane California V  
Projection: Lambert Conformal Conic  
Datum: North American 1983  
1 inch = 125 feet  
Imagery Provided by Microsoft Bing, 2022.  
Created on November 18, 2022.  
Map Created by: Rincon Consultants, Inc.



35.0354,  
-115.98

- |   |                                  |
|---|----------------------------------|
| <b>Transmission Structures</b>              | <b>Land Ownership*</b>           |
| □ Existing Transmission Towers              | ■ Mojave National Preserve (NPS) |
| <b>Existing Access Roads</b>                | <b>Public Land Survey System</b> |
| — Access Road                               | □ Township, Range and Section    |
| <b>Transmission New Optical Ground Wire</b> |                                  |
| — Overhead                                  |                                  |
| <b>Construction Areas</b>                   |                                  |
| □ Contingency LST Work Area                 |                                  |
| □ Right of Way                              |                                  |

\* Areas with no color fill are private land.  
0 62.5 125  
Feet  
Source: SCE, BLM, ESRI

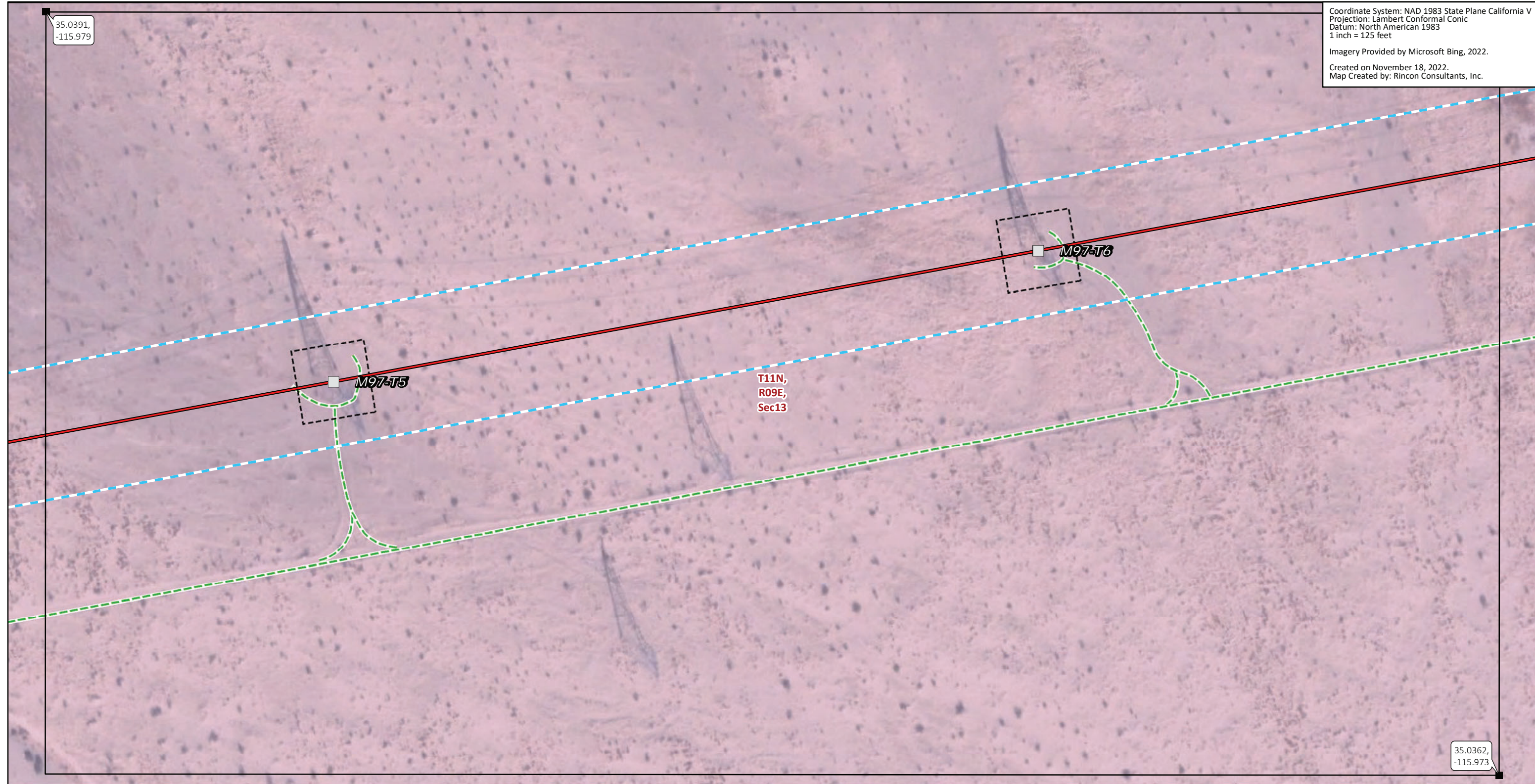

FIGURE 6  
Jurisdictional Waters Mapbook



35.0391,  
-115.979

Coordinate System: NAD 1983 State Plane California V  
Projection: Lambert Conformal Conic  
Datum: North American 1983  
1 inch = 125 feet  
Imagery Provided by Microsoft Bing, 2022.  
Created on November 18, 2022.  
Map Created by: Rincon Consultants, Inc.



35.0362,  
-115.973

- |   |                                  |
|---|----------------------------------|
| <b>Transmission Structures</b>              | <b>Land Ownership*</b>           |
| □ Existing Transmission Towers              | ■ Mojave National Preserve (NPS) |
| <b>Existing Access Roads</b>                | <b>Public Land Survey System</b> |
| — Access Road                               | □ Township, Range and Section    |
| <b>Transmission New Optical Ground Wire</b> |                                  |
| — Overhead                                  |                                  |
| <b>Construction Areas</b>                   |                                  |
| □ Contingency LST Work Area                 |                                  |
| □ Right of Way                              |                                  |

\* Areas with no color fill are private land.  
0 62.5 125  
Feet  
Source: SCE, BLM, ESRI

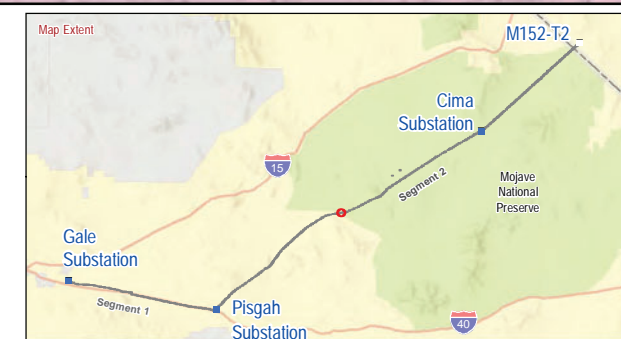

FIGURE 6  
Jurisdictional Waters Mapbook



35.0402,  
-115.973

Coordinate System: NAD 1983 State Plane California V  
Projection: Lambert Conformal Conic  
Datum: North American 1983  
1 inch = 125 feet  
Imagery Provided by Microsoft Bing, 2022.  
Created on November 18, 2022.  
Map Created by: Rincon Consultants, Inc.



35.0373,  
-115.967

- |   |                                  |
|---|----------------------------------|
| <b>Transmission Structures</b>              | <b>Land Ownership*</b>           |
| □ Existing Transmission Towers              | ■ Mojave National Preserve (NPS) |
| <b>Existing Access Roads</b>                | <b>Public Land Survey System</b> |
| --- Access Road                             | □ Township, Range and Section    |
| <b>Transmission New Optical Ground Wire</b> |                                  |
| — Overhead                                  |                                  |
| <b>Construction Areas</b>                   |                                  |
| □ Contingency LST Work Area                 |                                  |
| □ Right of Way                              |                                  |

\* Areas with no color fill are private land.  
0 62.5 125  
Feet  
Source: SCE, BLM, ESRI

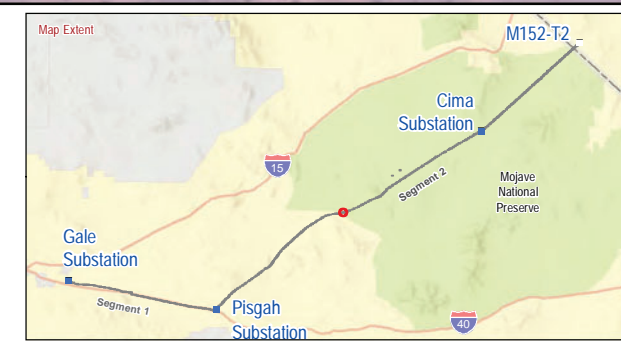
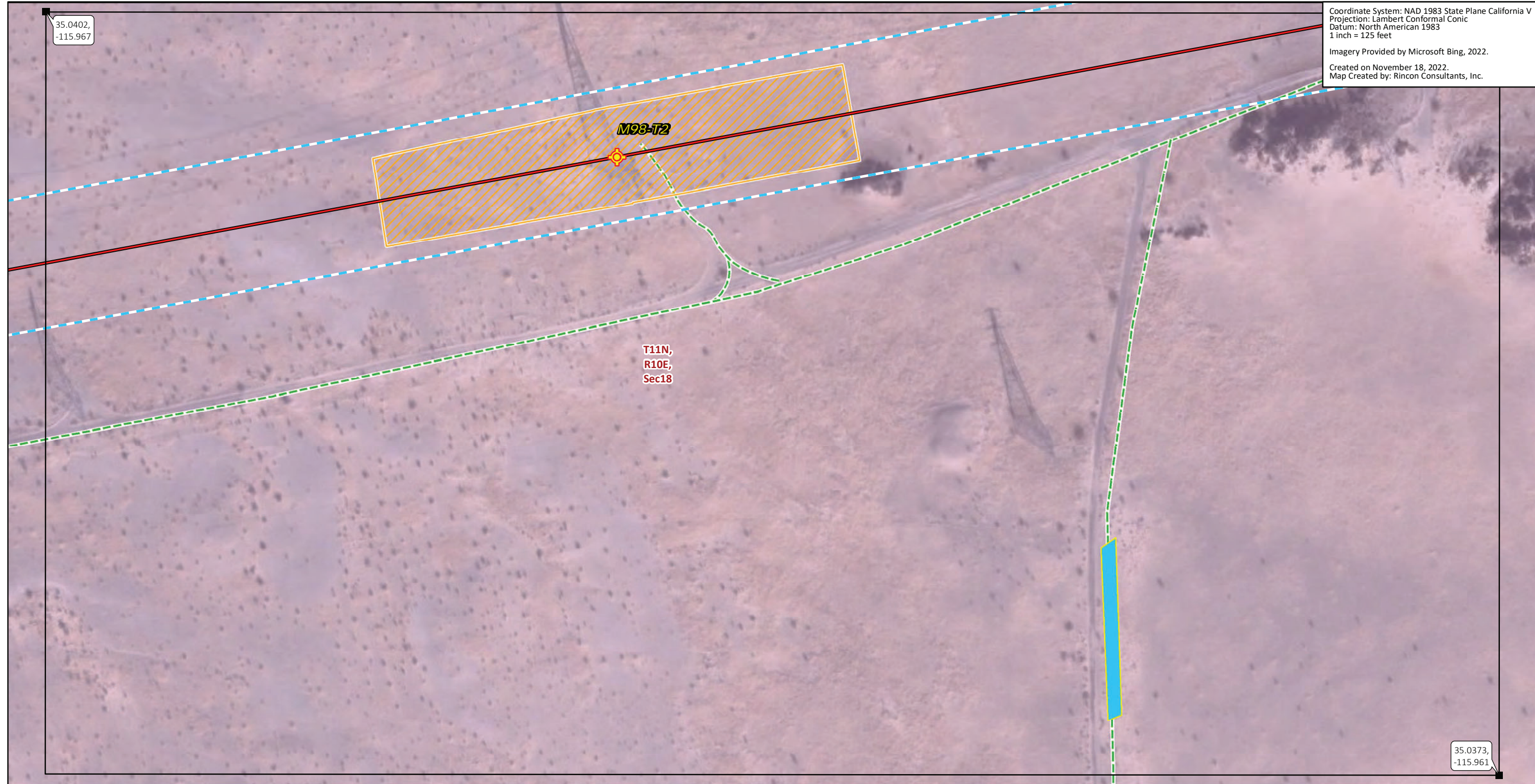

FIGURE 6  
Jurisdictional Waters Mapbook



35.0402,  
-115.967

Coordinate System: NAD 1983 State Plane California V  
Projection: Lambert Conformal Conic  
Datum: North American 1983  
1 inch = 125 feet  
Imagery Provided by Microsoft Bing, 2022.  
Created on November 18, 2022.  
Map Created by: Rincon Consultants, Inc.



35.0373,  
-115.961

- Transmission Structures**
  - Splicing Tower Locations
- Existing Access Roads**
  - Access Road
- Transmission New Optical Ground Wire**
  - Overhead
- Construction Areas**
  - Helicopter Landing Zone
- Land Ownership\***
  - Mojave National Preserve (NPS)
- Public Land Survey System**
  - Township, Range and Section
- Other Symbols**
  - Pulling, Stringing, Tensioning Site/LST Work Area
  - Right of Way

\* Areas with no color fill are private land.  
0 62.5 125  
Feet  
Source: SCE, BLM, ESRI

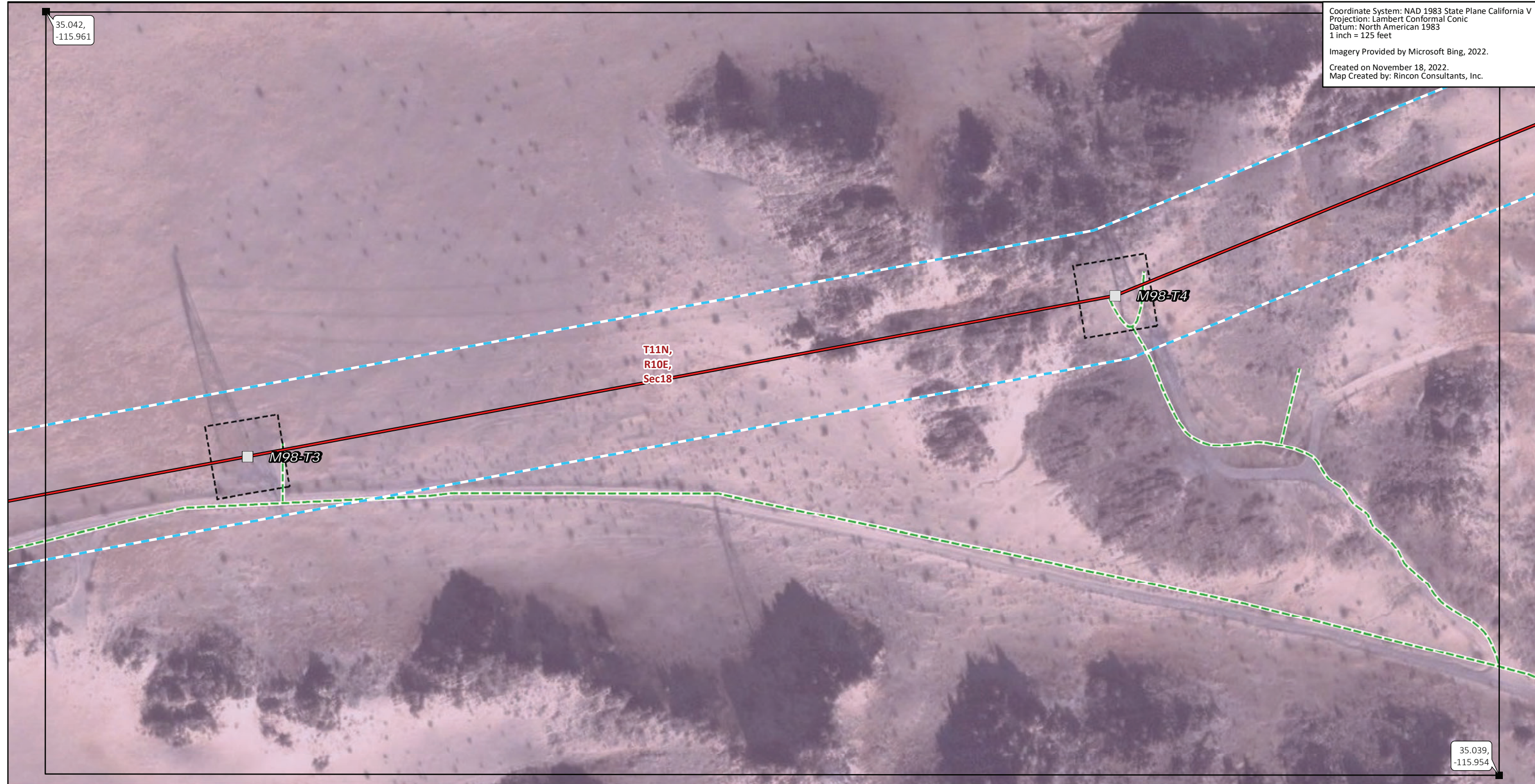

FIGURE 6  
Jurisdictional Waters Mapbook



35.042,  
-115.961

Coordinate System: NAD 1983 State Plane California V  
Projection: Lambert Conformal Conic  
Datum: North American 1983  
1 inch = 125 feet  
Imagery Provided by Microsoft Bing, 2022.  
Created on November 18, 2022.  
Map Created by: Rincon Consultants, Inc.



35.039,  
-115.954

- |   |                                  |
|---|----------------------------------|
| <b>Transmission Structures</b>              | <b>Land Ownership*</b>           |
| □ Existing Transmission Towers              | ■ Mojave National Preserve (NPS) |
| <b>Existing Access Roads</b>                | <b>Public Land Survey System</b> |
| --- Access Road                             | □ Township, Range and Section    |
| <b>Transmission New Optical Ground Wire</b> |                                  |
| — Overhead                                  |                                  |
| <b>Construction Areas</b>                   |                                  |
| □ Contingency LST Work Area                 |                                  |
| □ Right of Way                              |                                  |

\* Areas with no color fill are private land.  
0 62.5 125  
Feet  
Source: SCE, BLM, ESRI

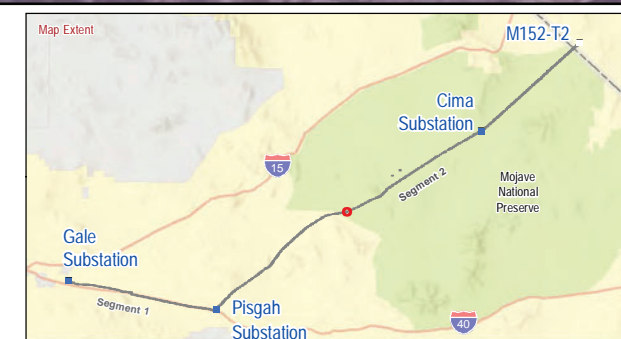

FIGURE 6  
Jurisdictional Waters Mapbook



Coordinate System: NAD 1983 State Plane California V  
 Projection: Lambert Conformal Conic  
 Datum: North American 1983  
 1 inch = 125 feet  
 Imagery Provided by Microsoft Bing, 2022.  
 Created on November 18, 2022.  
 Map Created by: Rincon Consultants, Inc.



- Transmission Structures**  
 Existing Transmission Towers
- Existing Access Roads**  
 Access Road
- Transmission New Optical Ground Wire**  
 Overhead
- Construction Areas**  
 Contingency LST Work Area  
 Right of Way

- Land Ownership\***  
 Mojave National Preserve (NPS)
- Public Land Survey System**  
 Township, Range and Section

\* Areas with no color fill are private land.  
 0 62.5 125  
 Feet  
 Source: SCE, BLM, ESRI

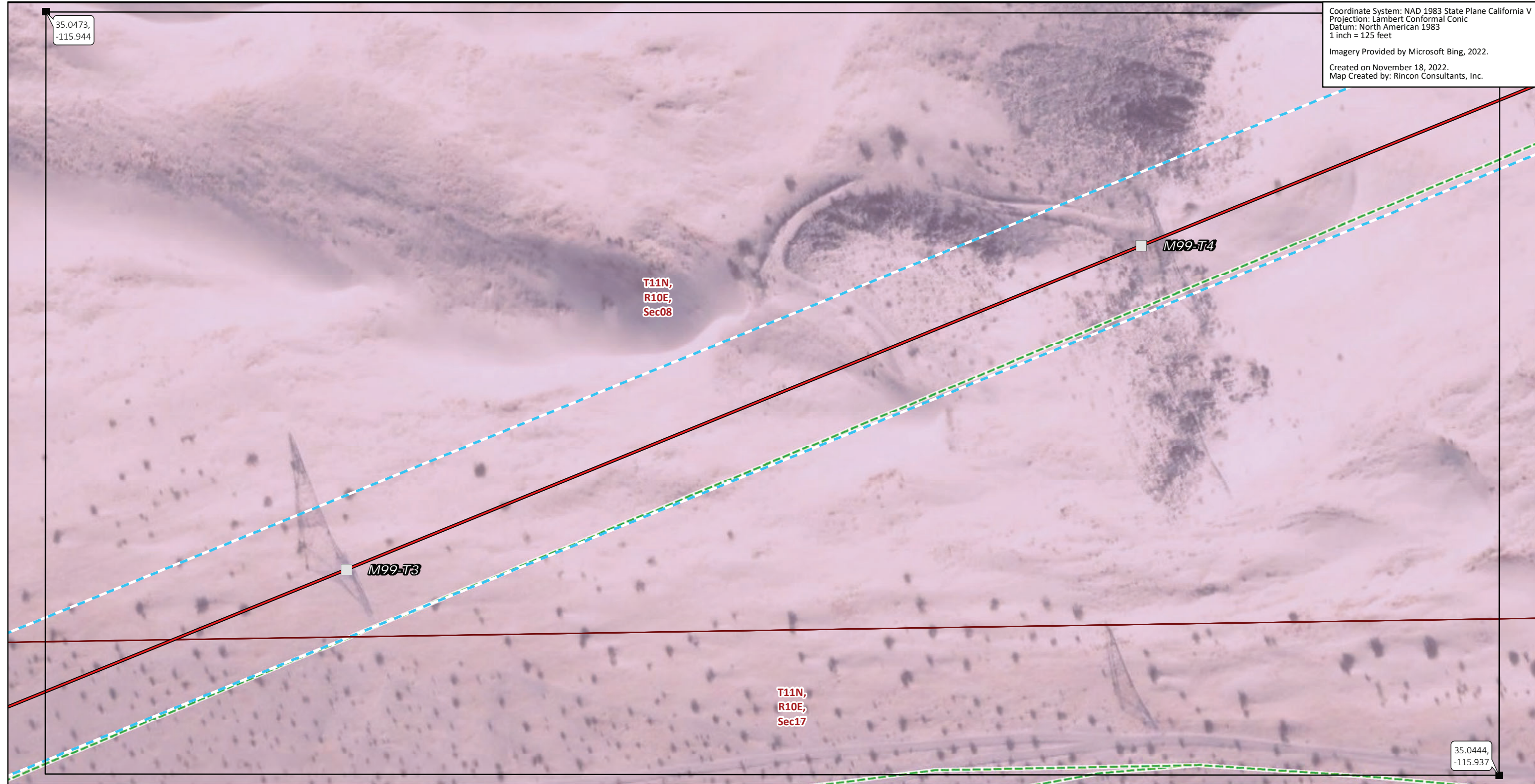

FIGURE 6  
 Jurisdictional Waters Mapbook



35.0473,  
-115.944

Coordinate System: NAD 1983 State Plane California V  
Projection: Lambert Conformal Conic  
Datum: North American 1983  
1 inch = 125 feet  
Imagery Provided by Microsoft Bing, 2022.  
Created on November 18, 2022.  
Map Created by: Rincon Consultants, Inc.



35.0444,  
-115.937

- Transmission Structures**
  - Existing Transmission Towers
- Existing Access Roads**
  - Access Road
- Transmission New Optical Ground Wire**
  - Overhead
  - Right of Way
- Land Ownership\***
  - Mojave National Preserve (NPS)
- Public Land Survey System**
  - Township, Range and Section

\* Areas with no color fill are private land.  
0 62.5 125  
Feet  
Source: SCE, BLM, ESRI

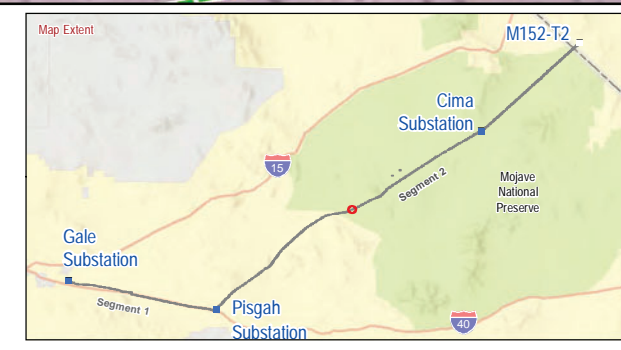

FIGURE 6  
Jurisdictional Waters Mapbook



35.0498,  
-115.937

Coordinate System: NAD 1983 State Plane California V  
Projection: Lambert Conformal Conic  
Datum: North American 1983  
1 inch = 125 feet  
Imagery Provided by Microsoft Bing, 2022.  
Created on November 18, 2022.  
Map Created by: Rincon Consultants, Inc.

T11N,  
R10E,  
Sec08

T11N,  
R10E,  
Sec09

M100-T2

M100-T1

35.0469,  
-115.931

**Transmission Structures**

Existing Transmission Towers

**Existing Access Roads**

Access Road

**Transmission New Optical Ground Wire**

Overhead

Right of Way

**Land Ownership\***

Mojave National Preserve (NPS)

**Public Land Survey System**

Township, Range and Section

\* Areas with no color fill  
are private land.

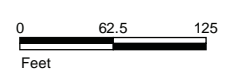

Source: SCE, BLM, ESRI

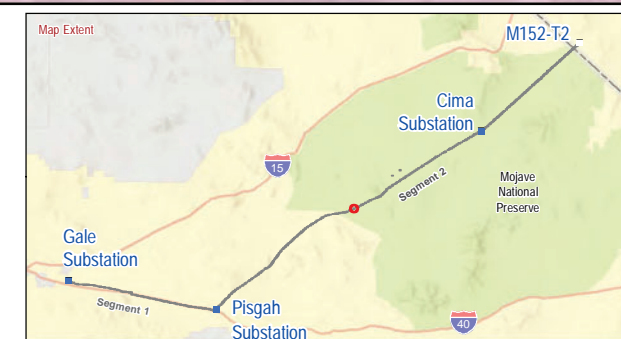
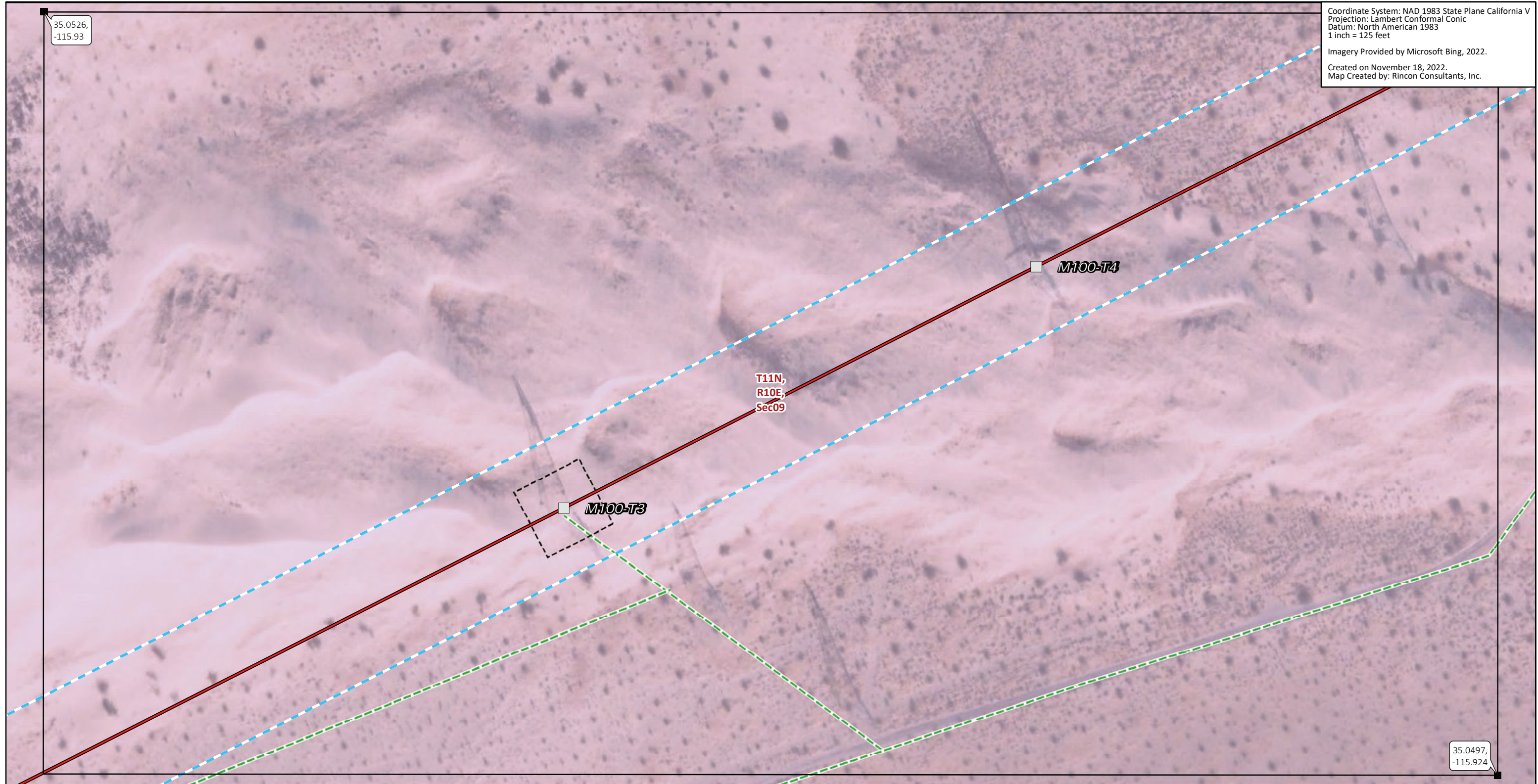

**FIGURE 6**  
**Jurisdictional Waters Mapbook**



35.0526,  
-115.93

Coordinate System: NAD 1983 State Plane California V  
Projection: Lambert Conformal Conic  
Datum: North American 1983  
1 inch = 125 feet  
Imagery Provided by Microsoft Bing, 2022.  
Created on November 18, 2022.  
Map Created by: Rincon Consultants, Inc.



35.0497,  
-115.924

**Transmission Structures**

Existing Transmission Towers

**Existing Access Roads**

Access Road

**Transmission New Optical Ground Wire**

Overhead

**Construction Areas**

Contingency LST Work Area

Right of Way

**Land Ownership\***

Mojave National Preserve (NPS)

**Public Land Survey System**

Township, Range and Section

\* Areas with no color fill are private land.

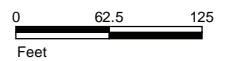

Source: SCE, BLM, ESRI

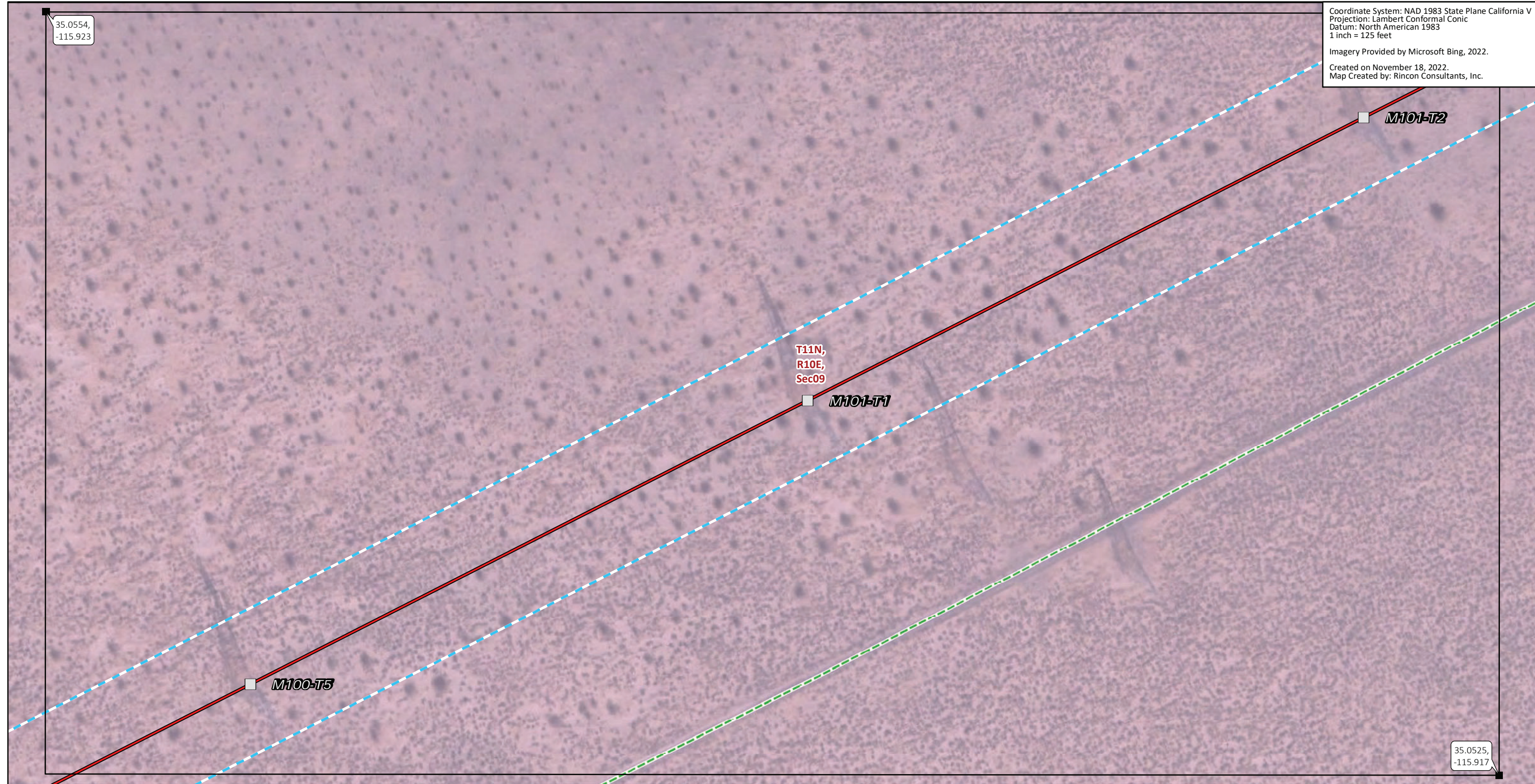

**FIGURE 6**  
**Jurisdictional Waters Mapbook**



35.0554,  
-115.923

Coordinate System: NAD 1983 State Plane California V  
Projection: Lambert Conformal Conic  
Datum: North American 1983  
1 inch = 125 feet  
Imagery Provided by Microsoft Bing, 2022.  
Created on November 18, 2022.  
Map Created by: Rincon Consultants, Inc.



35.0525,  
-115.917

**Transmission Structures**

Existing Transmission Towers

**Existing Access Roads**

Access Road

**Transmission New Optical Ground Wire**

Overhead

Right of Way

**Land Ownership\***

Mojave National Preserve (NPS)

**Public Land Survey System**

Township, Range and Section

\* Areas with no color fill are private land.

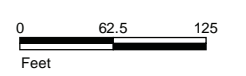

Source: SCE, BLM, ESRI



**FIGURE 6**  
**Jurisdictional Waters Mapbook**



35.0577,  
-115.917

Coordinate System: NAD 1983 State Plane California V  
Projection: Lambert Conformal Conic  
Datum: North American 1983  
1 inch = 125 feet  
Imagery Provided by Microsoft Bing, 2022.  
Created on November 18, 2022.  
Map Created by: Rincon Consultants, Inc.



35.0548,  
-115.91

- Transmission Structures**
  - Existing Transmission Towers
- Existing Access Roads**
  - Access Road
- Transmission New Optical Ground Wire**
  - Overhead
  - Right of Way
- Land Ownership\***
  - Mojave National Preserve (NPS)
- Public Land Survey System**
  - Township, Range and Section

\* Areas with no color fill are private land.  
0 62.5 125  
Feet  
Source: SCE, BLM, ESRI

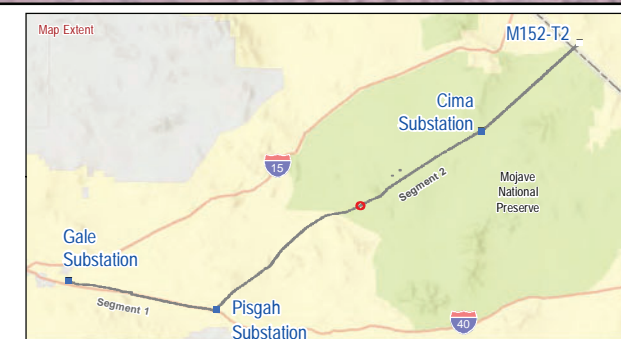

FIGURE 6  
Jurisdictional Waters Mapbook





Coordinate System: NAD 1983 State Plane California V  
 Projection: Lambert Conformal Conic  
 Datum: North American 1983  
 1 inch = 125 feet  
 Imagery Provided by Microsoft Bing, 2022.  
 Created on November 18, 2022.  
 Map Created by: Rincon Consultants, Inc.

- |   |   |
|---|---|
| Spur Access Road Area                       | <b>Construction Areas</b>                         |
| <b>Transmission Structures</b>              | Helicopter Landing Zone                           |
| Splicing Tower Locations                    | Pulling, Stringing, Tensioning Site/LST Work Area |
| Existing Transmission Towers                | Right of Way                                      |
| <b>Existing Access Roads</b>                | <b>Land Ownership*</b>                            |
| Access Road                                 | Mojave National Preserve (NPS)                    |
| <b>Transmission New Optical Ground Wire</b> | <b>Public Land Survey System</b>                  |
| Overhead                                    | Township, Range and Section                       |

\* Areas with no color fill are private land.  
 0 62.5 125  
 Feet  
 Source: SCE, BLM, ESRI

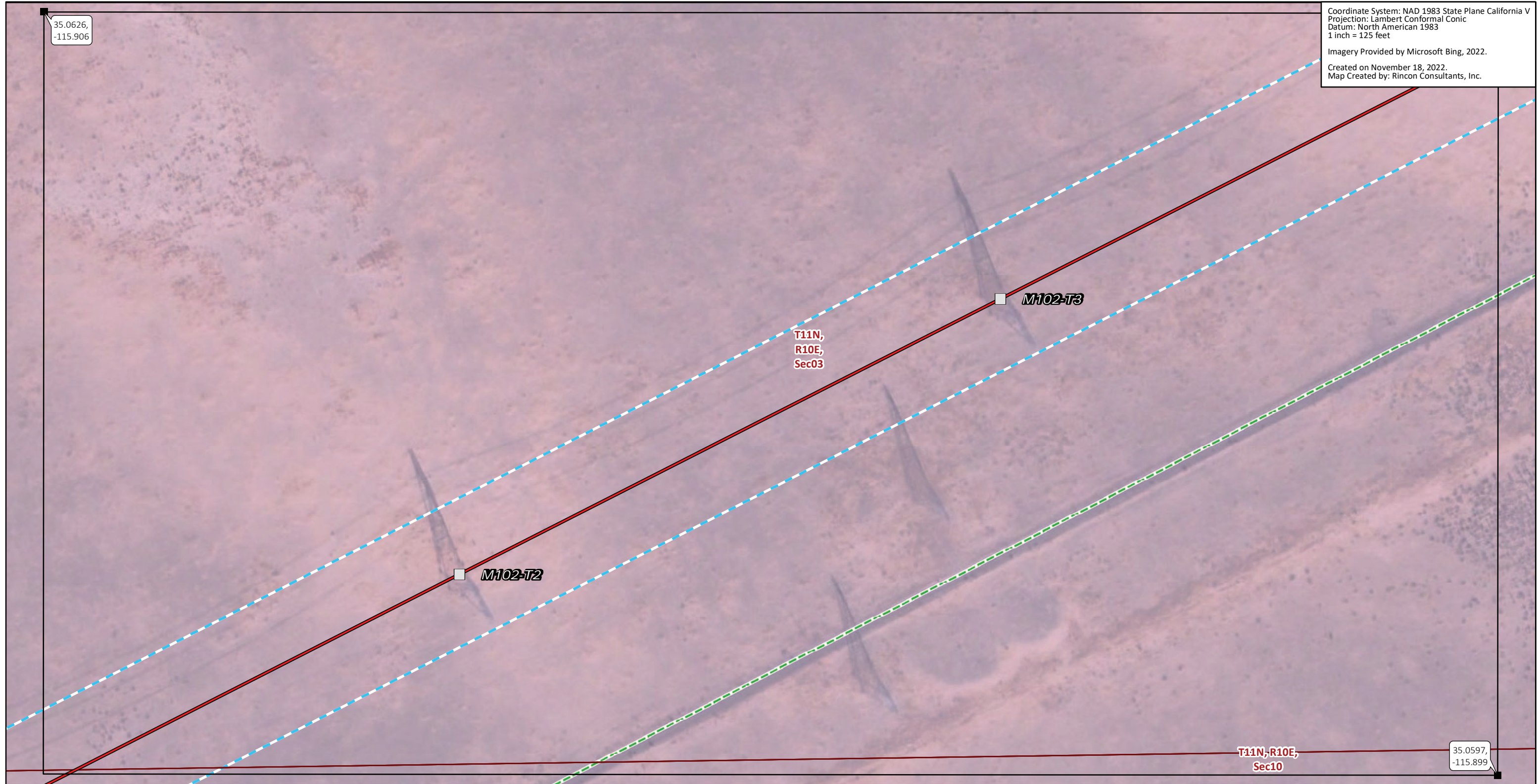

**FIGURE 6**  
**Jurisdictional Waters Mapbook**



35.0626,  
-115.906

Coordinate System: NAD 1983 State Plane California V  
Projection: Lambert Conformal Conic  
Datum: North American 1983  
1 inch = 125 feet  
Imagery Provided by Microsoft Bing, 2022.  
Created on November 18, 2022.  
Map Created by: Rincon Consultants, Inc.



- Transmission Structures**
  - Existing Transmission Towers
- Existing Access Roads**
  - Access Road
- Transmission New Optical Ground Wire**
  - Overhead
  - Right of Way
- Land Ownership\***
  - Mojave National Preserve (NPS)

- Public Land Survey System**
  - Township, Range and Section

\* Areas with no color fill are private land.  
0 62.5 125  
Feet  
Source: SCE, BLM, ESRI

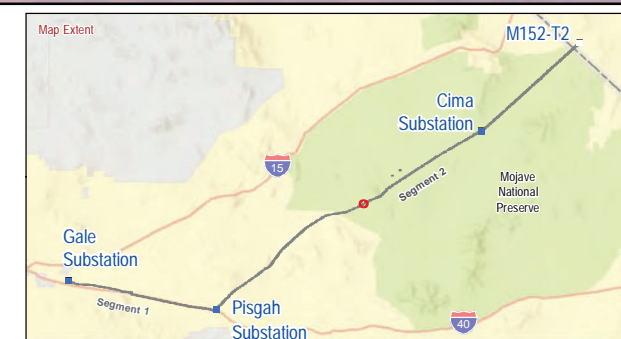

**FIGURE 6**  
**Jurisdictional Waters Mapbook**





**FIGURE 6**  
**Jurisdictional Waters Mapbook**





35.0682,  
-115.892

Coordinate System: NAD 1983 State Plane California V  
Projection: Lambert Conformal Conic  
Datum: North American 1983  
1 inch = 125 feet  
Imagery Provided by Microsoft Bing, 2022.  
Created on November 18, 2022.  
Map Created by: Rincon Consultants, Inc.

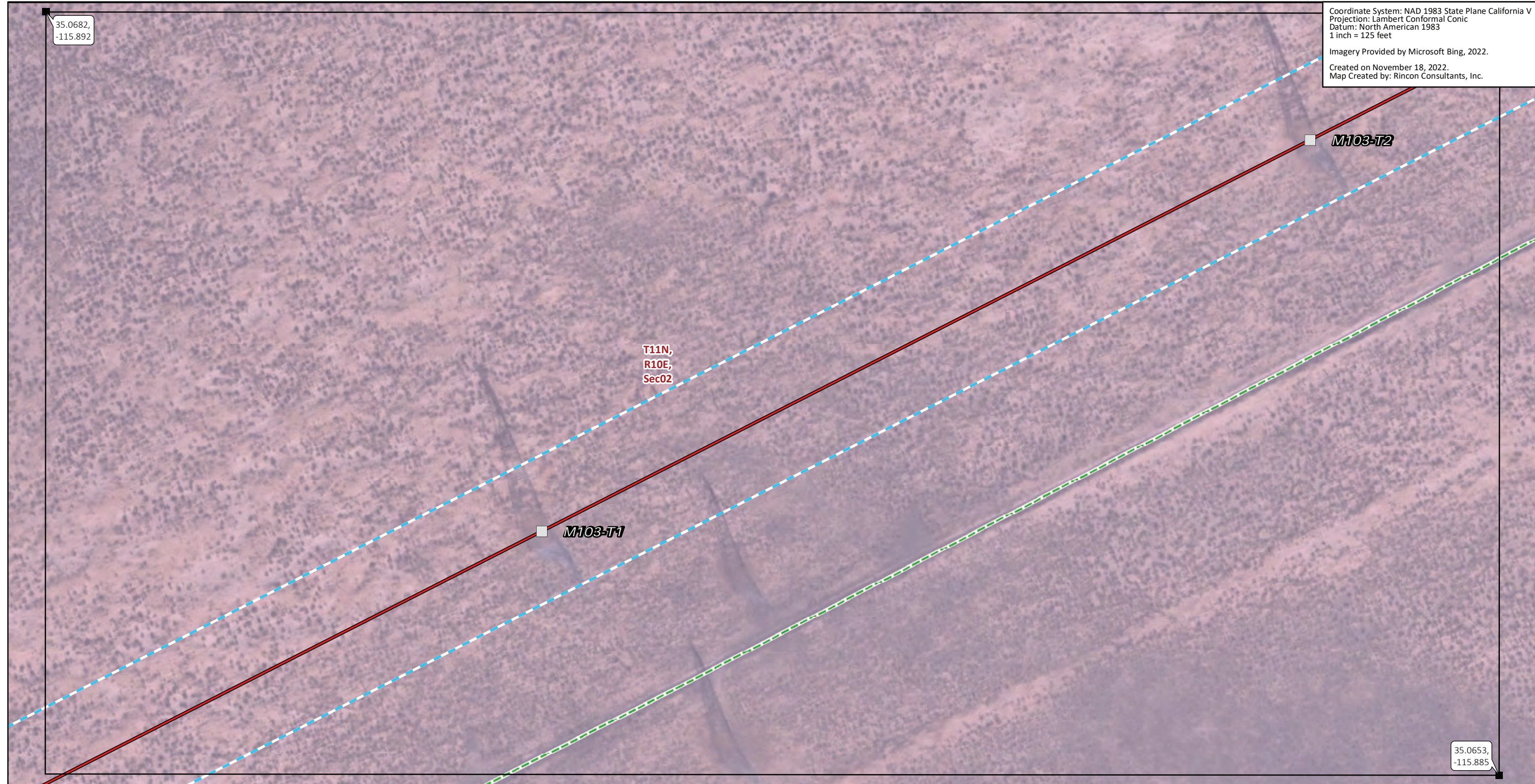

35.0653,  
-115.885

- Transmission Structures**
- Existing Transmission Towers
- Existing Access Roads**
- Access Road
- Transmission New Optical Ground Wire**
- Overhead
- Right of Way
- Land Ownership\***
- Mojave National Preserve (NPS)
- Public Land Survey System**
- Township, Range and Section

\* Areas with no color fill are private land.  
0 62.5 125  
Feet  
Source: SCE, BLM, ESRI



FIGURE 6  
Jurisdictional Waters Mapbook



35.0712,  
-115.884

Coordinate System: NAD 1983 State Plane California V  
Projection: Lambert Conformal Conic  
Datum: North American 1983  
1 inch = 125 feet  
Imagery Provided by Microsoft Bing, 2022.  
Created on November 18, 2022.  
Map Created by: Rincon Consultants, Inc.

T11N,  
R10E,  
Sec02

T11N,  
R10E,  
Sec01

M103-T3

M103-T4

35.0683,  
-115.878

**Transmission Structures**

Existing Transmission Towers

**Existing Access Roads**

Access Road

**Transmission New Optical Ground Wire**

Overhead

Right of Way

**Land Ownership\***

Mojave National Preserve (NPS)

**Public Land Survey System**

Township, Range and Section

\* Areas with no color fill  
are private land.

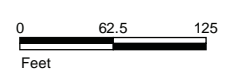

Source: SCE, BLM, ESRI



**FIGURE 6**  
**Jurisdictional Waters Mapbook**



35.0745,  
-115.877

T12N,  
R10E,  
Sec36

Coordinate System: NAD 1983 State Plane California V  
Projection: Lambert Conformal Conic  
Datum: North American 1983  
1 inch = 125 feet  
Imagery Provided by Microsoft Bing, 2022.  
Created on November 18, 2022.  
Map Created by: Rincon Consultants, Inc.

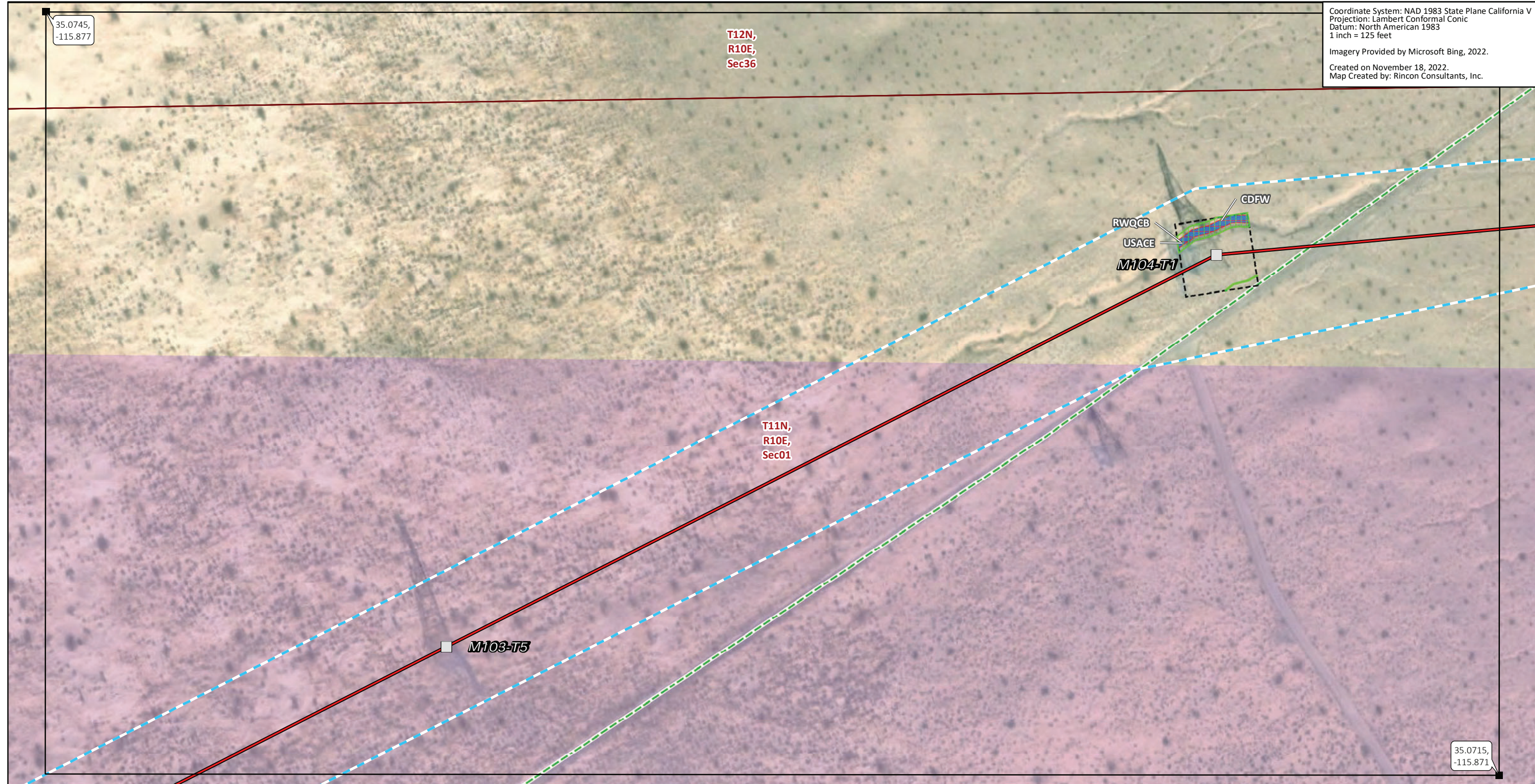

35.0715,  
-115.871

- |   |  |
|---|--|
| <b>Transmission Structures</b>              | <b>Jurisdictional Features</b>         |
| □ Existing Transmission Towers              | ▨ CDFW-jurisdictional Streambed        |
| <b>Existing Access Roads</b>                | ▨ RWQCB-jurisdictional Non-wetland     |
| --- Access Road                             | ▨ Waters of the State                  |
| <b>Transmission New Optical Ground Wire</b> | ▨ USACE Non-wetland Waters of the U.S. |
| — Overhead                                  | <b>Land Ownership*</b>                 |
| <b>Construction Areas</b>                   | ▨ Mojave National Preserve (NPS)       |
| ▭ Contingency LST Work Area                 | <b>Public Land Survey System</b>       |
| ▭ Right of Way                              | ▭ Township, Range and Section          |

\* Areas with no color fill are private land.  
0 62.5 125  
Feet  
Source: SCE, BLM, ESRI

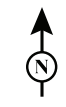
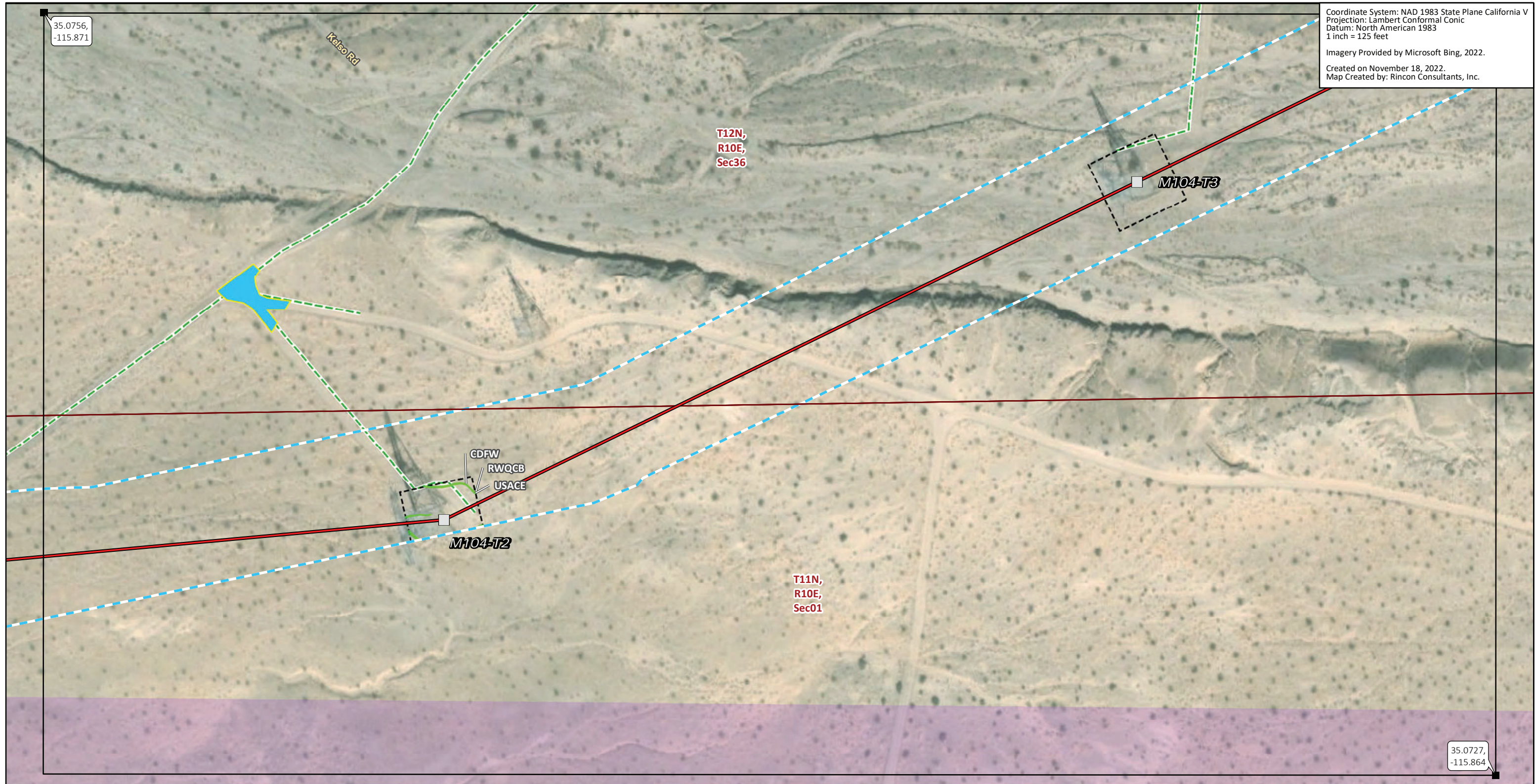

FIGURE 6  
Jurisdictional Waters Mapbook





Coordinate System: NAD 1983 State Plane California V  
 Projection: Lambert Conformal Conic  
 Datum: North American 1983  
 1 inch = 125 feet  
 Imagery Provided by Microsoft Bing, 2022.  
 Created on November 18, 2022.  
 Map Created by: Rincon Consultants, Inc.

35.0756,  
-115.871

35.0727,  
-115.864

- Transmission Structures**
- Existing Transmission Towers
- Existing Access Roads**
- Access Road
- Transmission New Optical Ground Wire**
- Overhead
- Construction Areas**
- Helicopter Landing Zone
- Contingency LST Work Area

- Jurisdictional Features**
- CDFW-jurisdictional Streambed
- RWQCB-jurisdictional Non-wetland
- Waters of the State
- USACE Non-wetland Waters of the U.S.
- Land Ownership\***
- Mojave National Preserve (NPS)

- Public Land Survey System**
- Township, Range and Section

\* Areas with no color fill are private land.  
 0 62.5 125  
 Feet  
 Source: SCE, BLM, ESRI

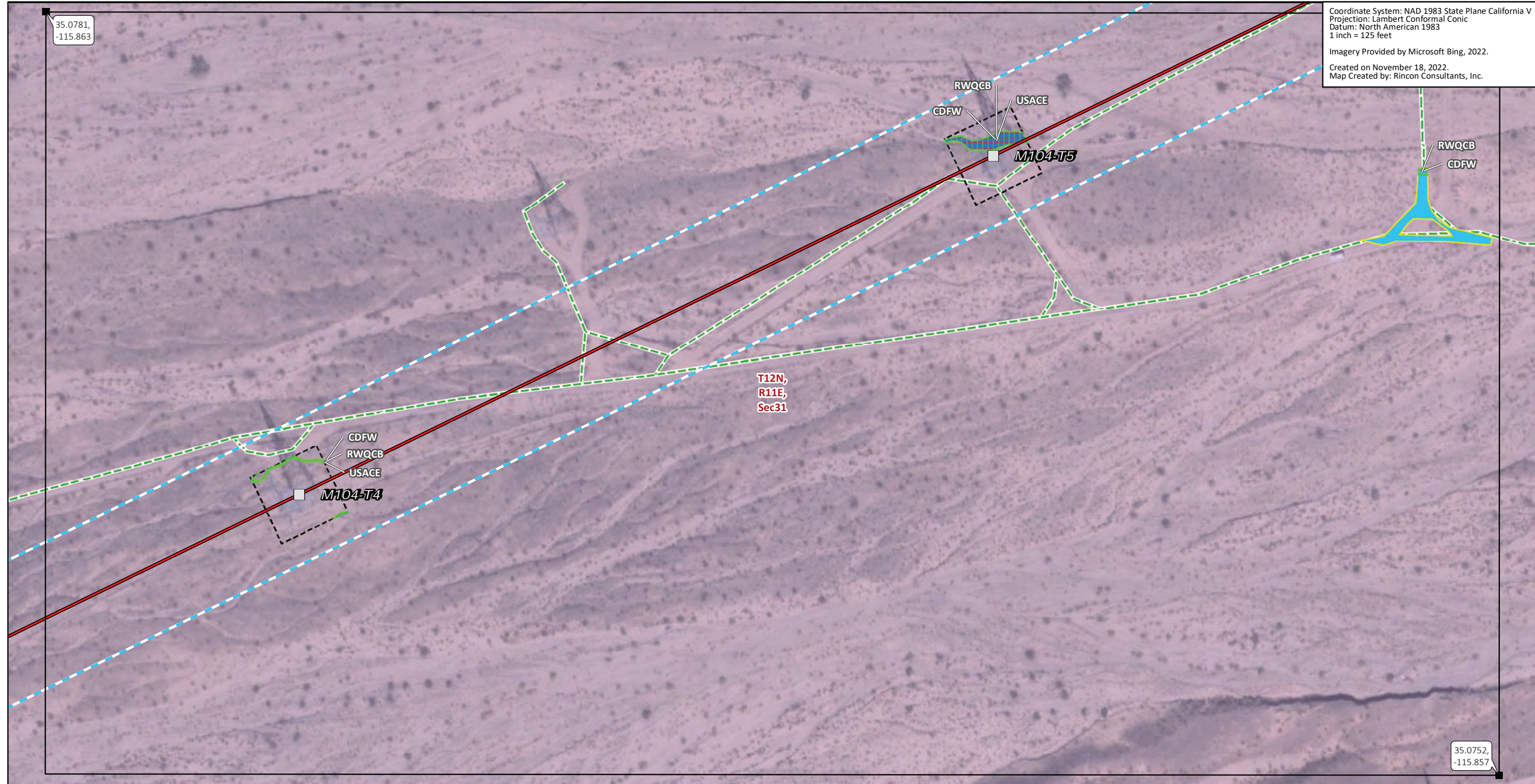

**FIGURE 6**  
**Jurisdictional Waters Mapbook**



35.0781,  
-115.863

Coordinate System: NAD 1983 State Plane California V  
Projection: Lambert Conformal Conic  
Datum: North American 1983  
1 inch = 125 feet  
Imagery Provided by Microsoft Bing, 2022.  
Created on November 18, 2022.  
Map Created by: Rincon Consultants, Inc.



35.0752,  
-115.857

**Transmission Structures**

Existing Transmission Towers

**Existing Access Roads**

Access Road

**Transmission New Optical Ground Wire**

Overhead

**Construction Areas**

Helicopter Landing Zone

Contingency LST Work Area

**Right of Way**

**Jurisdictional Features**

CDFW-jurisdictional Streambed

RWQCB-jurisdictional Non-wetland

Waters of the State

USACE Non-wetland Waters of the U.S.

**Land Ownership\***

Mojave National Preserve (NPS)

**Public Land Survey System**

Township, Range and Section

\* Areas with no color fill are private land.

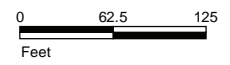

Source: SCE, BLM, ESRI

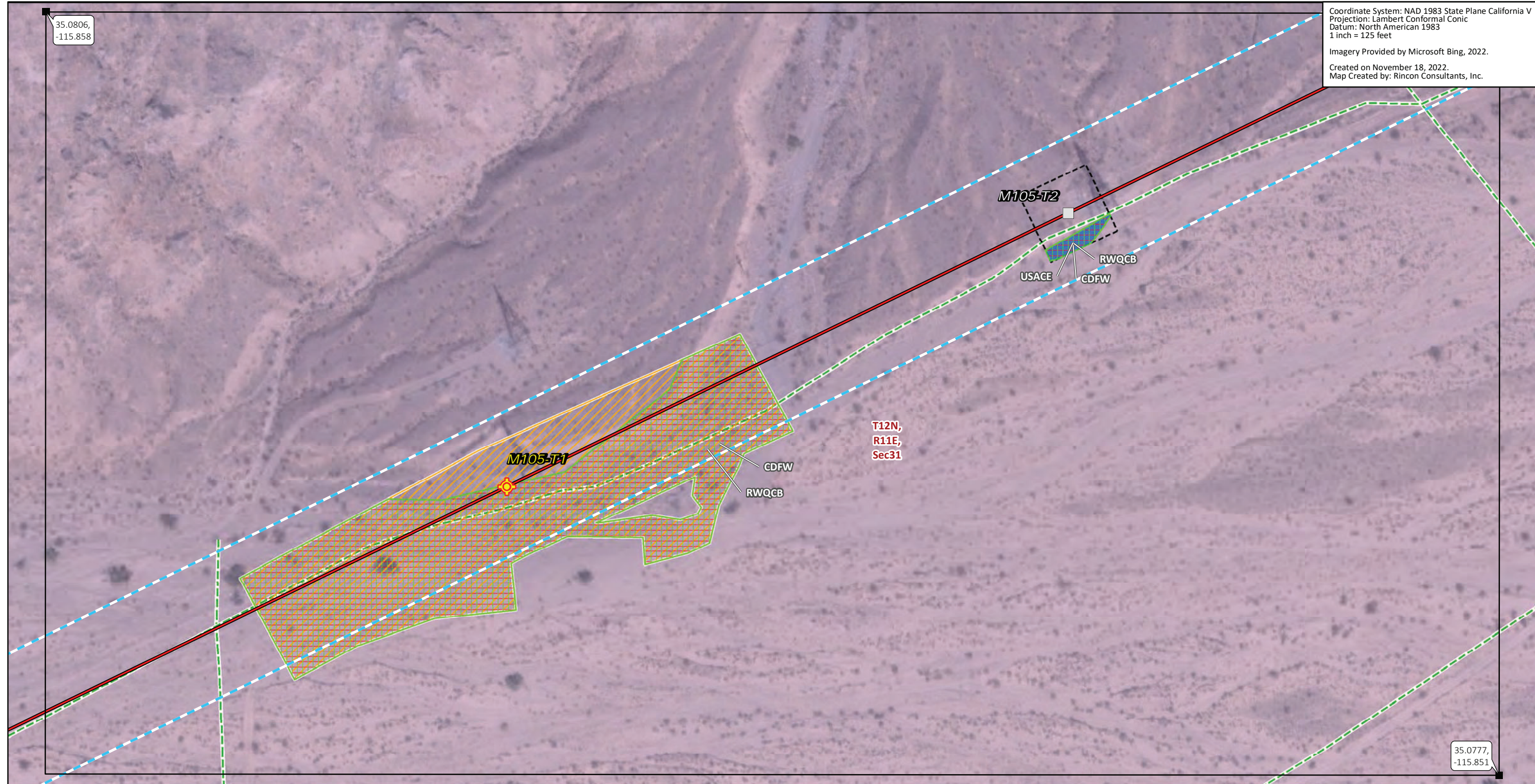

**FIGURE 6**  
**Jurisdictional Waters Mapbook**



35.0806,  
-115.858

Coordinate System: NAD 1983 State Plane California V  
Projection: Lambert Conformal Conic  
Datum: North American 1983  
1 inch = 125 feet  
Imagery Provided by Microsoft Bing, 2022.  
Created on November 18, 2022.  
Map Created by: Rincon Consultants, Inc.



35.0777,  
-115.851

- Transmission Structures**
  - Splicing Tower Locations
  - Existing Transmission Towers
- Existing Access Roads**
  - Access Road
- Transmission New Optical Ground Wire**
  - Overhead
- Construction Areas**
  - Pulling, Stringing, Tensioning Site/LST Work Area
  - Contingency LST Work Area
  - Right of Way
- Jurisdictional Features**
  - CDFW-jurisdictional Streambed
  - RWQCB-jurisdictional Non-wetland
  - Waters of the State
- USACE Non-wetland Waters of the U.S.**
- Land Ownership\***
  - Mojave National Preserve (NPS)
- Public Land Survey System**
  - Township, Range and Section

\* Areas with no color fill are private land.  
0 62.5 125  
Feet  
Source: SCE, BLM, ESRI



FIGURE 6  
Jurisdictional Waters Mapbook



35.0816,  
-115.852

Coordinate System: NAD 1983 State Plane California V  
Projection: Lambert Conformal Conic  
Datum: North American 1983  
1 inch = 125 feet  
Imagery Provided by Microsoft Bing, 2022.  
Created on November 18, 2022.  
Map Created by: Rincon Consultants, Inc.

USACE  
GDFW  
RWQCB  
**M105-T3**

**T12N,  
R11E,  
Sec31**

**T12N,  
R11E,  
Sec32**

35.0787,  
-115.846

- Transmission Structures**
  - Existing Transmission Towers
- Existing Access Roads**
  - Access Road
- Transmission New Optical Ground Wire**
  - Overhead
- Construction Areas**
  - Helicopter Landing Zone
  - Contingency LST Work Area

- Jurisdictional Features**
  - Right of Way
  - CDFW-jurisdictional Streambed
  - RWQCB-jurisdictional Non-wetland
  - Waters of the State
  - USACE Non-wetland Waters of the U.S.
- Land Ownership\***
  - Mojave National Preserve (NPS)

- Public Land Survey System**
  - Township, Range and Section

\* Areas with no color fill are private land.  
0 62.5 125  
Feet  
Source: SCE, BLM, ESRI

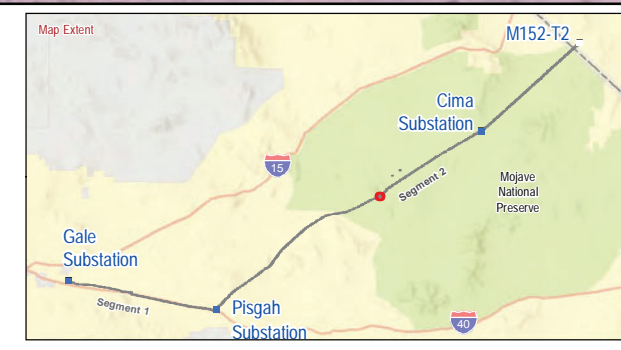
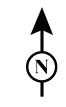
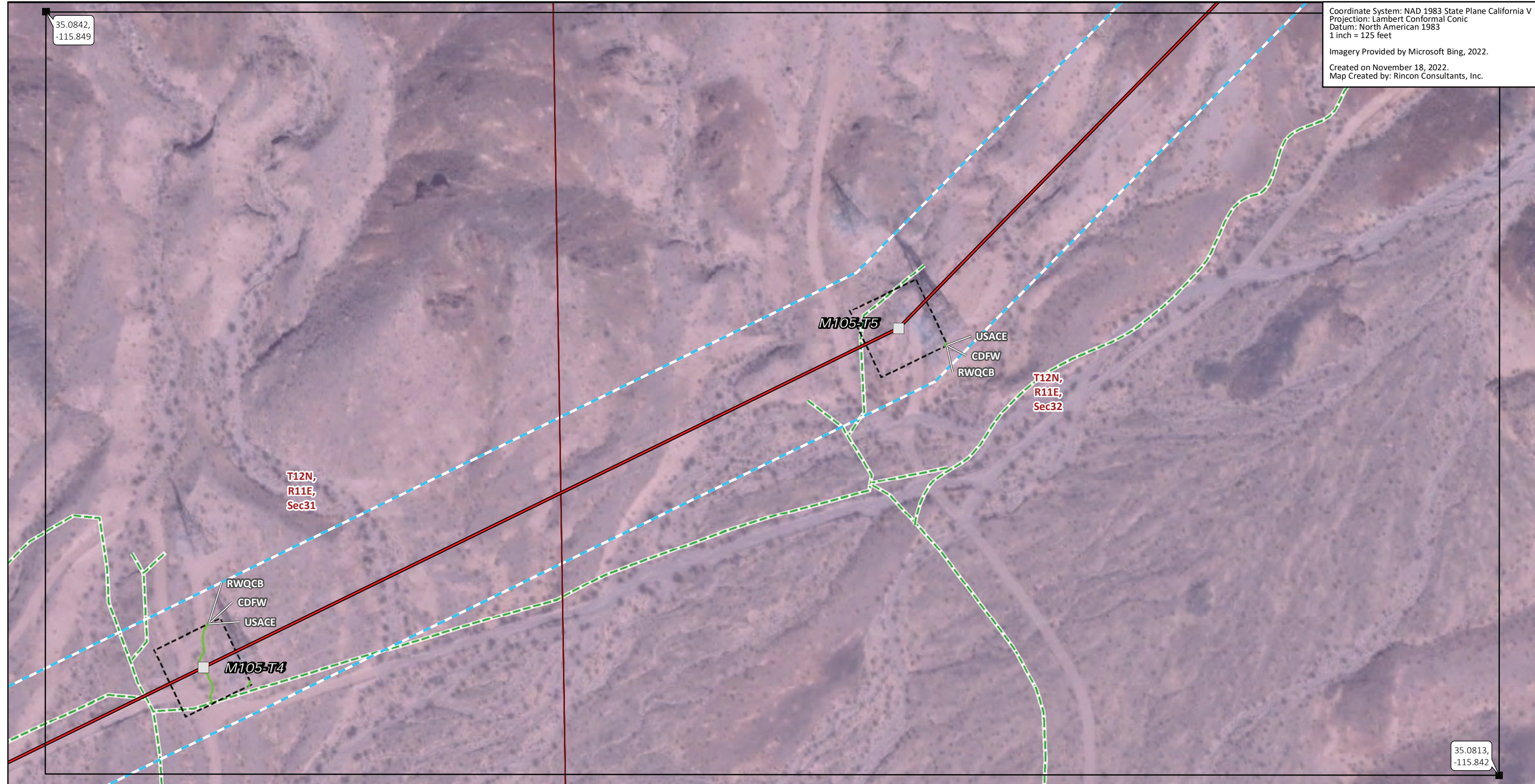

**FIGURE 6**  
**Jurisdictional Waters Mapbook**



35.0842,  
-115.849

Coordinate System: NAD 1983 State Plane California V  
Projection: Lambert Conformal Conic  
Datum: North American 1983  
1 inch = 125 feet  
Imagery Provided by Microsoft Bing, 2022.  
Created on November 18, 2022.  
Map Created by: Rincon Consultants, Inc.



35.0813,  
-115.842

**Transmission Structures**

Existing Transmission Towers

**Existing Access Roads**

Access Road

**Transmission New Optical Ground Wire**

Overhead

**Construction Areas**

Contingency LST Work Area

Right of Way

**Jurisdictional Features**

CDFW-jurisdictional Streambed

RWQCB-jurisdictional Non-wetland

Waters of the State

USACE Non-wetland Waters of the U.S.

**Land Ownership\***

Mojave National Preserve (NPS)

**Public Land Survey System**

Township, Range and Section

\* Areas with no color fill are private land.

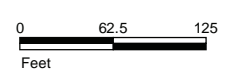

Source: SCE, BLM, ESRI



**FIGURE 6**  
**Jurisdictional Waters Mapbook**



35.0873,  
-115.845

Coordinate System: NAD 1983 State Plane California V  
Projection: Lambert Conformal Conic  
Datum: North American 1983  
1 inch = 125 feet  
Imagery Provided by Microsoft Bing, 2022.  
Created on November 18, 2022.  
Map Created by: Rincon Consultants, Inc.



35.0844,  
-115.838

**Transmission Structures**

□ Existing Transmission Towers

**Existing Access Roads**

--- Access Road

**Transmission New Optical Ground Wire**

— Overhead

**Construction Areas**

--- Contingency LST Work Area

--- Right of Way

**Jurisdictional Features**

--- CDFW-jurisdictional Streambed

--- RWQCB-jurisdictional Non-wetland

--- Waters of the State

--- USACE Non-wetland Waters of the U.S.

**Land Ownership\***

--- Mojave National Preserve (NPS)

**Public Land Survey System**

--- Township, Range and Section

\* Areas with no color fill are private land.

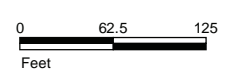

Source: SCE, BLM, ESRI

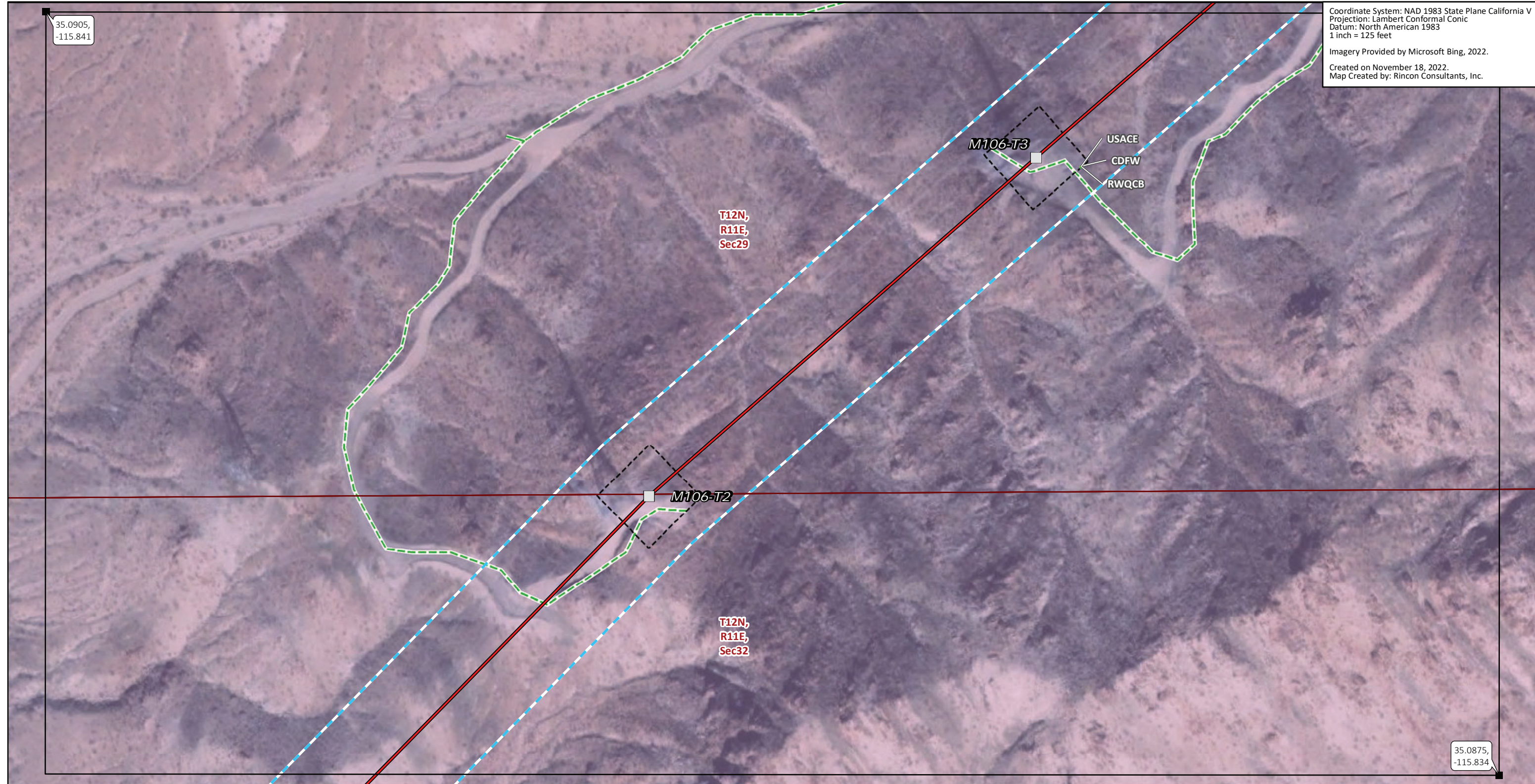

**FIGURE 6**  
**Jurisdictional Waters Mapbook**



35.0905,  
-115.841

Coordinate System: NAD 1983 State Plane California V  
Projection: Lambert Conformal Conic  
Datum: North American 1983  
1 inch = 125 feet  
Imagery Provided by Microsoft Bing, 2022.  
Created on November 18, 2022.  
Map Created by: Rincon Consultants, Inc.



35.0875,  
-115.834

- Transmission Structures**
  - Existing Transmission Towers
- Existing Access Roads**
  - Access Road
- Transmission New Optical Ground Wire**
  - Overhead
- Construction Areas**
  - Contingency LST Work Area
  - Right of Way
- Jurisdictional Features**
  - CDFW-jurisdictional Streambed
  - RWQCB-jurisdictional Non-wetland
  - Waters of the State
  - USACE Non-wetland Waters of the U.S.
- Land Ownership\***
  - Mojave National Preserve (NPS)
- Public Land Survey System**
  - Township, Range and Section

\* Areas with no color fill are private land.  
0 62.5 125  
Feet  
Source: SCE, BLM, ESRI

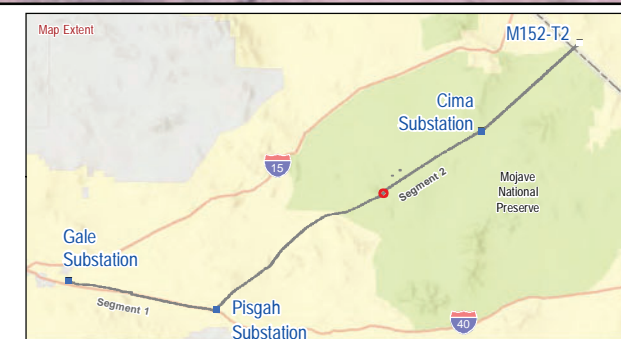
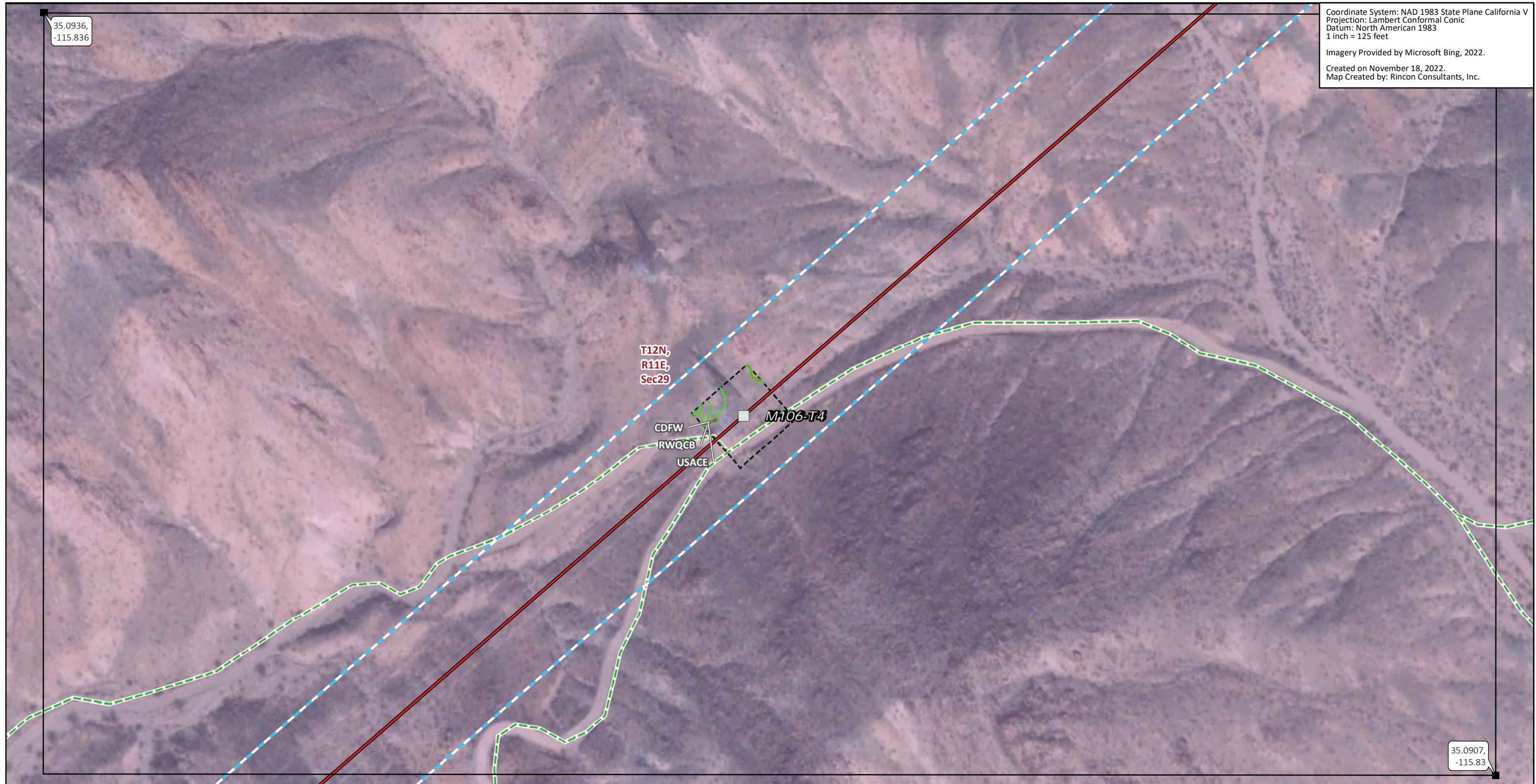

FIGURE 6  
Jurisdictional Waters Mapbook



35.0936,  
-115.836

Coordinate System: NAD 1983 State Plane California V  
Projection: Lambert Conformal Conic  
Datum: North American 1983  
1 inch = 125 feet  
Imagery Provided by Microsoft Bing, 2022.  
Created on November 18, 2022.  
Map Created by: Rincon Consultants, Inc.



35.0907,  
-115.83

**Transmission Structures**

Existing Transmission Towers

**Existing Access Roads**

Access Road

**Transmission New Optical Ground Wire**

Overhead

**Construction Areas**

Contingency LST Work Area

Right of Way

**Jurisdictional Features**

CDFW-jurisdictional Streambed

RWQCB-jurisdictional Non-wetland

Waters of the State

USACE Non-wetland Waters of the U.S.

**Land Ownership\***

Mojave National Preserve (NPS)

**Public Land Survey System**

Township, Range and Section

\* Areas with no color fill are private land.

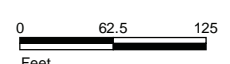

Source: SCE, BLM, ESRI



**FIGURE 6**  
**Jurisdictional Waters Mapbook**



35.0964,  
-115.832

Coordinate System: NAD 1983 State Plane California V  
Projection: Lambert Conformal Conic  
Datum: North American 1983  
1 inch = 125 feet  
Imagery Provided by Microsoft Bing, 2022.  
Created on November 18, 2022.  
Map Created by: Rincon Consultants, Inc.

T12N,  
R11E,  
Sec29

M107-T1

USACE  
GDFW  
RWQCB

T12N,  
R11E,  
Sec28

35.0935,  
-115.826

- Transmission Structures**
- Existing Transmission Towers
- Existing Access Roads**
- Access Road
- Transmission New Optical Ground Wire**
- Overhead
- Construction Areas**
- Contingency LST Work Area
- Right of Way

- Jurisdictional Features**
- CDFW-jurisdictional Streambed
- RWQCB-jurisdictional Non-wetland
- Waters of the State
- USACE Non-wetland Waters of the U.S.
- Land Ownership\***
- Mojave National Preserve (NPS)
- Public Land Survey System**
- Township, Range and Section

\* Areas with no color fill are private land.  
0 62.5 125  
Feet  
Source: SCE, BLM, ESRI



FIGURE 6  
Jurisdictional Waters Mapbook



35.1004,  
-115.83

Coordinate System: NAD 1983 State Plane California V  
Projection: Lambert Conformal Conic  
Datum: North American 1983  
1 inch = 125 feet  
Imagery Provided by Microsoft Bing, 2022.  
Created on November 18, 2022.  
Map Created by: Rincon Consultants, Inc.

T12N,  
R11E,  
Sec29

CDFW  
RWQCB  
USACE

M107-T2

T12N,  
R11E,  
Sec28

35.0974,  
-115.823

- |   |                                      |
|---|--------------------------------------|
| <b>Transmission Structures</b>              | <b>Jurisdictional Features</b>       |
| Existing Transmission Towers                | CDFW-jurisdictional Streambed        |
| <b>Existing Access Roads</b>                | RWQCB-jurisdictional Non-wetland     |
| Access Road                                 | Waters of the State                  |
| <b>Transmission New Optical Ground Wire</b> | USACE Non-wetland Waters of the U.S. |
| Overhead                                    | <b>Land Ownership*</b>               |
| <b>Construction Areas</b>                   | Mojave National Preserve (NPS)       |
| Contingency LST Work Area                   | <b>Public Land Survey System</b>     |
| Right of Way                                | Township, Range and Section          |

\* Areas with no color fill are private land.  
0 62.5 125  
Feet  
Source: SCE, BLM, ESRI

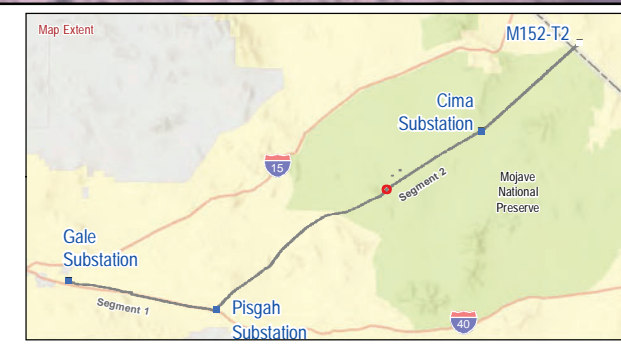
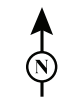

FIGURE 6  
Jurisdictional Waters Mapbook



35.103,  
-115.825

Coordinate System: NAD 1983 State Plane California V  
Projection: Lambert Conformal Conic  
Datum: North American 1983  
1 inch = 125 feet  
Imagery Provided by Microsoft Bing, 2022.  
Created on November 18, 2022.  
Map Created by: Rincon Consultants, Inc.



35.1,  
-115.819

**Transmission Structures**

Existing Transmission Towers

**Existing Access Roads**

Access Road

**Transmission New Optical Ground Wire**

Overhead

**Construction Areas**

Contingency LST Work Area

Right of Way

**Jurisdictional Features**

CDFW-jurisdictional Streambed

RWQCB-jurisdictional Non-wetland

Waters of the State

USACE Non-wetland Waters of the U.S.

**Land Ownership\***

Mojave National Preserve (NPS)

**Public Land Survey System**

Township, Range and Section

\* Areas with no color fill are private land.



Source: SCE, BLM, ESRI

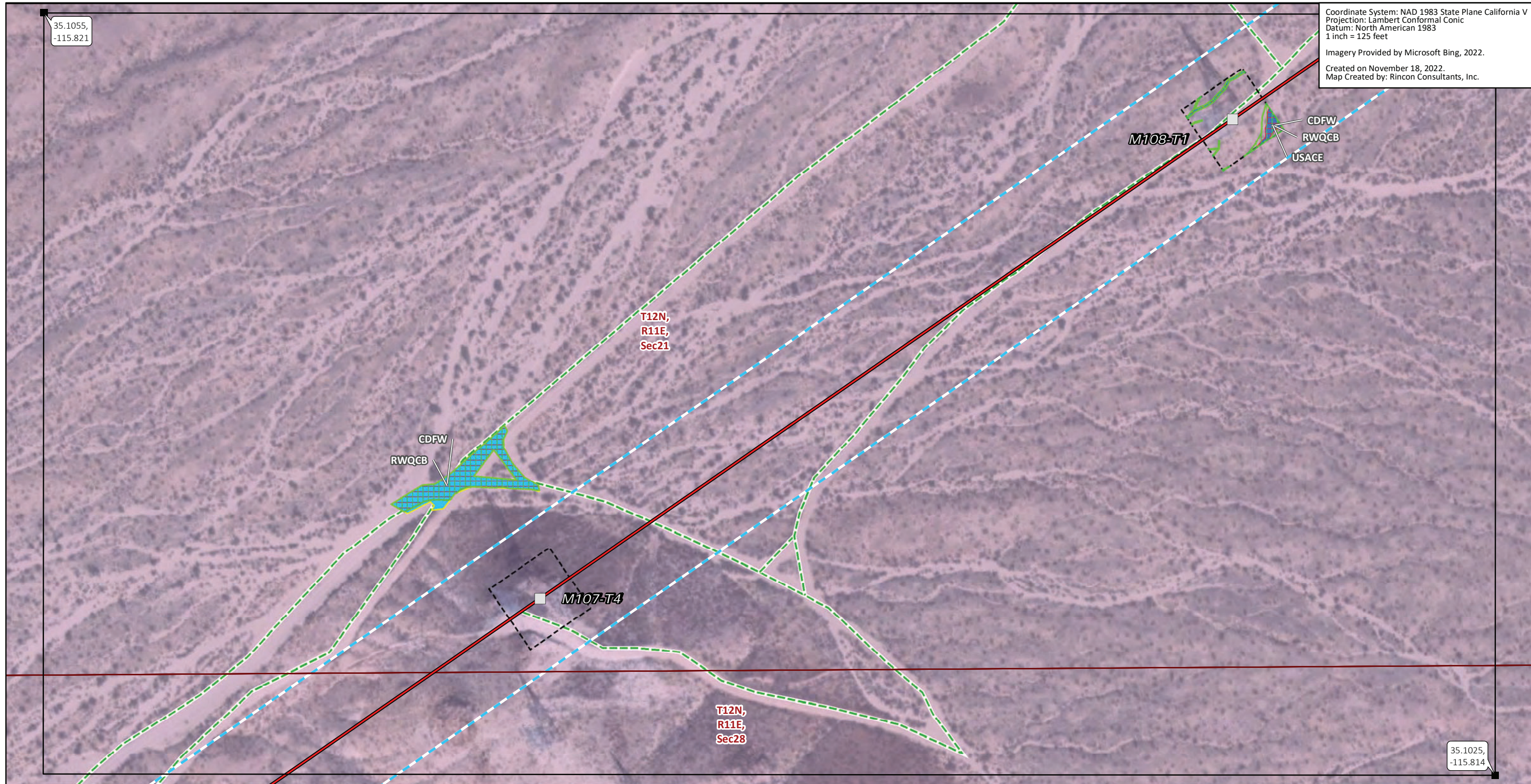

FIGURE 6  
Jurisdictional Waters Mapbook



35.1055,  
-115.821

Coordinate System: NAD 1983 State Plane California V  
Projection: Lambert Conformal Conic  
Datum: North American 1983  
1 inch = 125 feet  
Imagery Provided by Microsoft Bing, 2022.  
Created on November 18, 2022.  
Map Created by: Rincon Consultants, Inc.



35.1025,  
-115.814

**Transmission Structures**

Existing Transmission Towers

**Existing Access Roads**

Access Road

**Transmission New Optical Ground Wire**

Overhead

**Construction Areas**

Helicopter Landing Zone

Contingency LST Work Area

**Jurisdictional Features**

CDFW-jurisdictional Streambed

RWQCB-jurisdictional Non-wetland

Waters of the State

USACE Non-wetland Waters of the U.S.

**Land Ownership\***

Mojave National Preserve (NPS)

**Public Land Survey System**

Township, Range and Section

\* Areas with no color fill are private land.

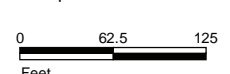

Source: SCE, BLM, ESRI

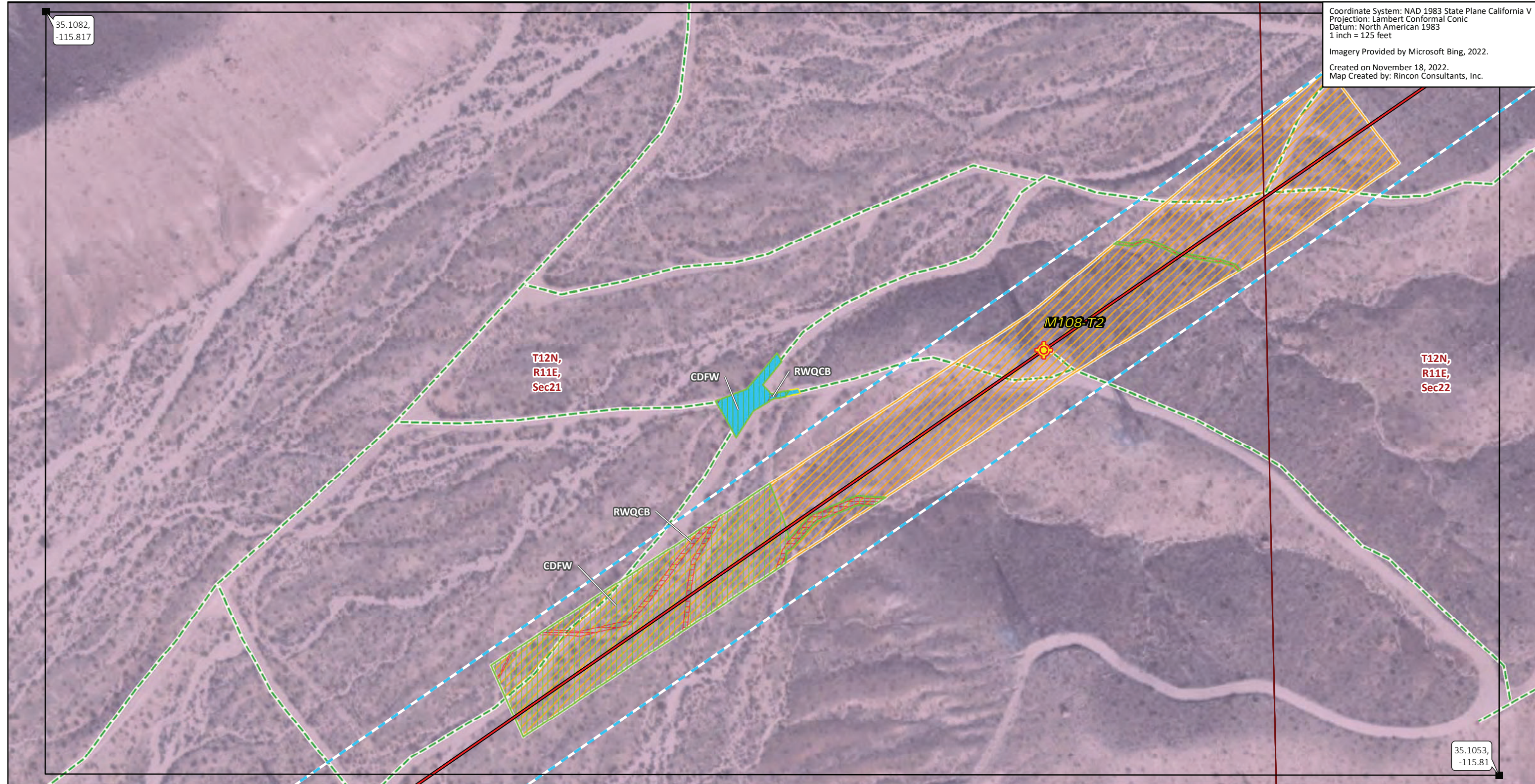

**FIGURE 6**  
**Jurisdictional Waters Mapbook**



35.1082,  
-115.817

Coordinate System: NAD 1983 State Plane California V  
Projection: Lambert Conformal Conic  
Datum: North American 1983  
1 inch = 125 feet  
Imagery Provided by Microsoft Bing, 2022.  
Created on November 18, 2022.  
Map Created by: Rincon Consultants, Inc.



35.1053,  
-115.81

- Transmission Structures**
  - Splicing Tower Locations
- Existing Access Roads**
  - Access Road
- Transmission New Optical Ground Wire**
  - Overhead
- Construction Areas**
  - Helicopter Landing Zone
- Jurisdictional Features**
  - CDFW-jurisdictional Streambed
  - RWQCB-jurisdictional Non-wetland
  - Waters of the State
- Land Ownership\***
  - Mojave National Preserve (NPS)
- Public Land Survey System**
  - Township, Range and Section
- Other Features**
  - Pulling, Stringing, Tensioning Site/LST Work Area
  - Right of Way

\* Areas with no color fill are private land.  
0 62.5 125  
Feet  
Source: SCE, BLM, ESRI



FIGURE 6  
Jurisdictional Waters Mapbook



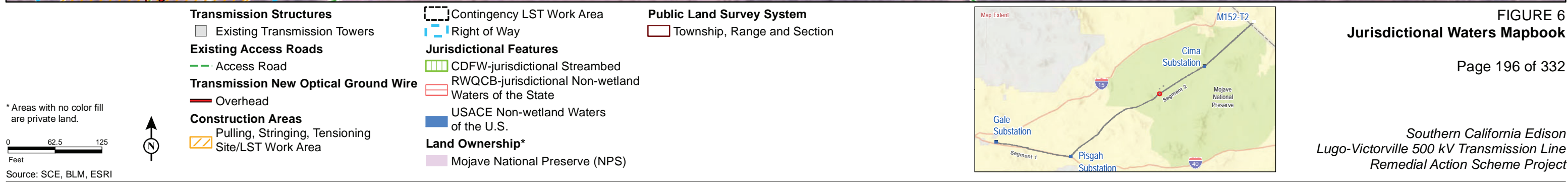
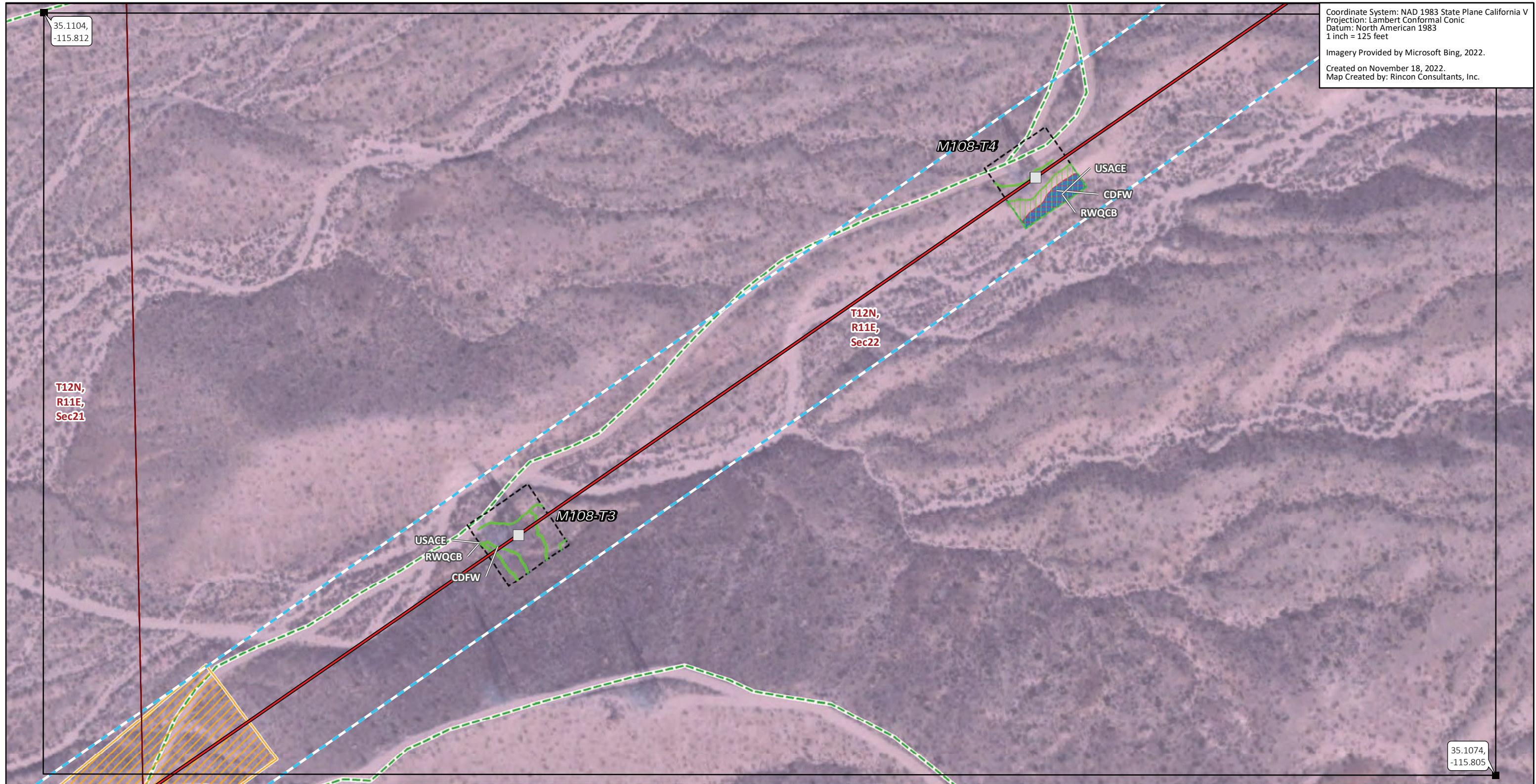



35.1129,  
-115.809

Coordinate System: NAD 1983 State Plane California V  
Projection: Lambert Conformal Conic  
Datum: North American 1983  
1 inch = 125 feet  
Imagery Provided by Microsoft Bing, 2022.  
Created on November 18, 2022.  
Map Created by: Rincon Consultants, Inc.



35.11,  
-115.802

- Transmission Structures**
  - Existing Transmission Towers
- Existing Access Roads**
  - Access Road
- Transmission New Optical Ground Wire**
  - Overhead
- Construction Areas**
  - Helicopter Landing Zone
  - Contingency LST Work Area
- Jurisdictional Features**
  - CDFW-jurisdictional Streambed
  - RWQCB-jurisdictional Non-wetland
  - Waters of the State
  - USACE Non-wetland Waters of the U.S.
- Land Ownership\***
  - Mojave National Preserve (NPS)
- Public Land Survey System**
  - Township, Range and Section
- Right of Way**

\* Areas with no color fill are private land.  
0 62.5 125  
Feet  
Source: SCE, BLM, ESRI



FIGURE 6  
Jurisdictional Waters Mapbook



35.115,  
-115.803

Coordinate System: NAD 1983 State Plane California V  
Projection: Lambert Conformal Conic  
Datum: North American 1983  
1 inch = 125 feet  
Imagery Provided by Microsoft Bing, 2022.  
Created on November 18, 2022.  
Map Created by: Rincon Consultants, Inc.



35.1121,  
-115.797

- |   |                                      |
|---|--------------------------------------|
| <b>Transmission Structures</b>              | <b>Jurisdictional Features</b>       |
| Existing Transmission Towers                | CDFW-jurisdictional Streambed        |
| <b>Existing Access Roads</b>                | RWQCB-jurisdictional Non-wetland     |
| Access Road                                 | Waters of the State                  |
| <b>Transmission New Optical Ground Wire</b> | USACE Non-wetland Waters of the U.S. |
| Overhead                                    | <b>Land Ownership*</b>               |
| <b>Construction Areas</b>                   | Mojave National Preserve (NPS)       |
| Contingency LST Work Area                   | <b>Public Land Survey System</b>     |
| Right of Way                                | Township, Range and Section          |

\* Areas with no color fill are private land.  
0 62.5 125  
Feet  
Source: SCE, BLM, ESRI

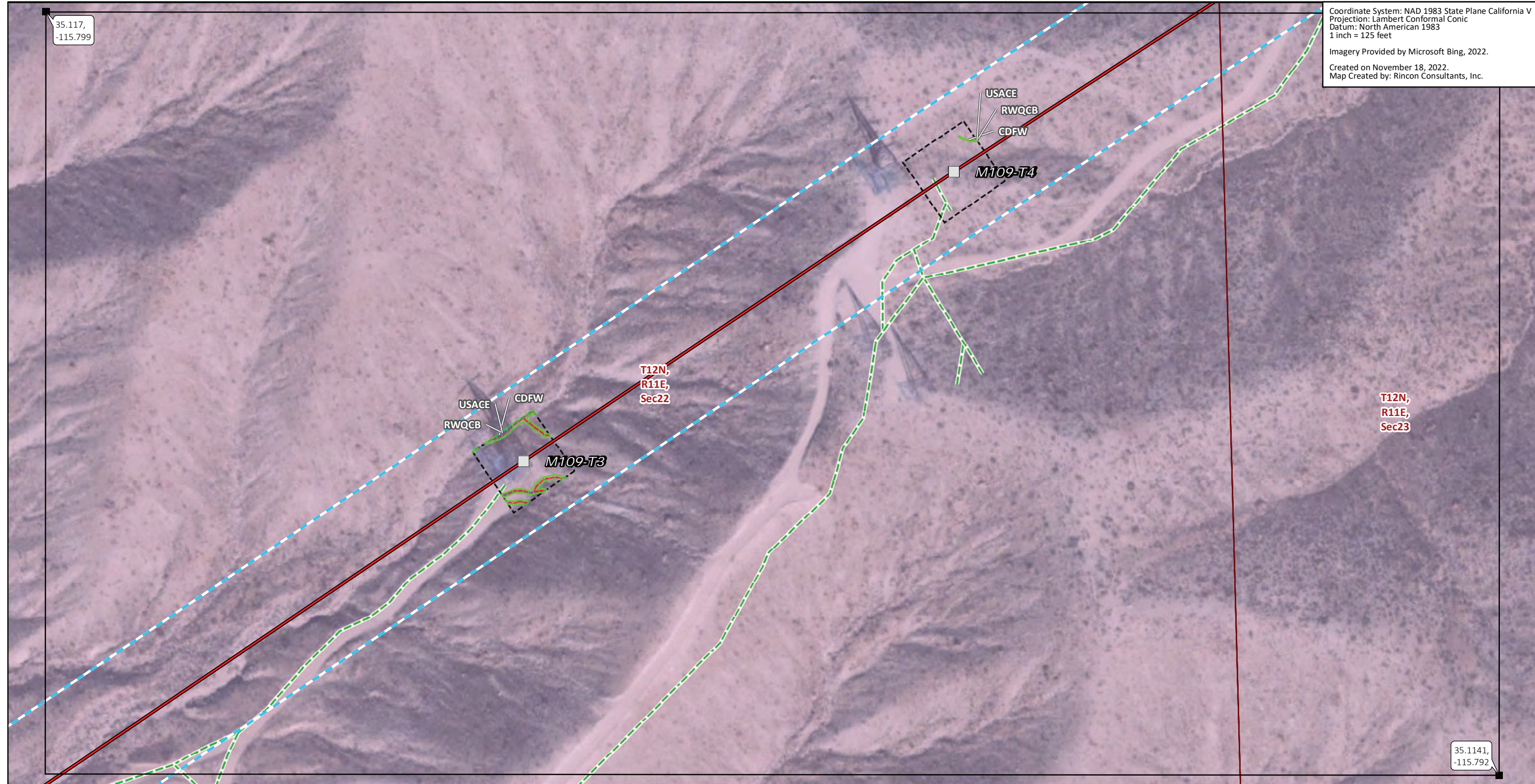

FIGURE 6  
Jurisdictional Waters Mapbook



35.117,  
-115.799

Coordinate System: NAD 1983 State Plane California V  
Projection: Lambert Conformal Conic  
Datum: North American 1983  
1 inch = 125 feet  
Imagery Provided by Microsoft Bing, 2022.  
Created on November 18, 2022.  
Map Created by: Rincon Consultants, Inc.



35.1141,  
-115.792

- Transmission Structures**
  - Existing Transmission Towers
- Existing Access Roads**
  - Access Road
- Transmission New Optical Ground Wire**
  - Overhead
- Construction Areas**
  - Contingency LST Work Area
  - Right of Way
- Jurisdictional Features**
  - CDFW-jurisdictional Streambed
  - RWQCB-jurisdictional Non-wetland
  - Waters of the State
  - USACE Non-wetland Waters of the U.S.
- Land Ownership\***
  - Mojave National Preserve (NPS)
- Public Land Survey System**
  - Township, Range and Section

\* Areas with no color fill are private land.  
0 62.5 125  
Feet  
Source: SCE, BLM, ESRI

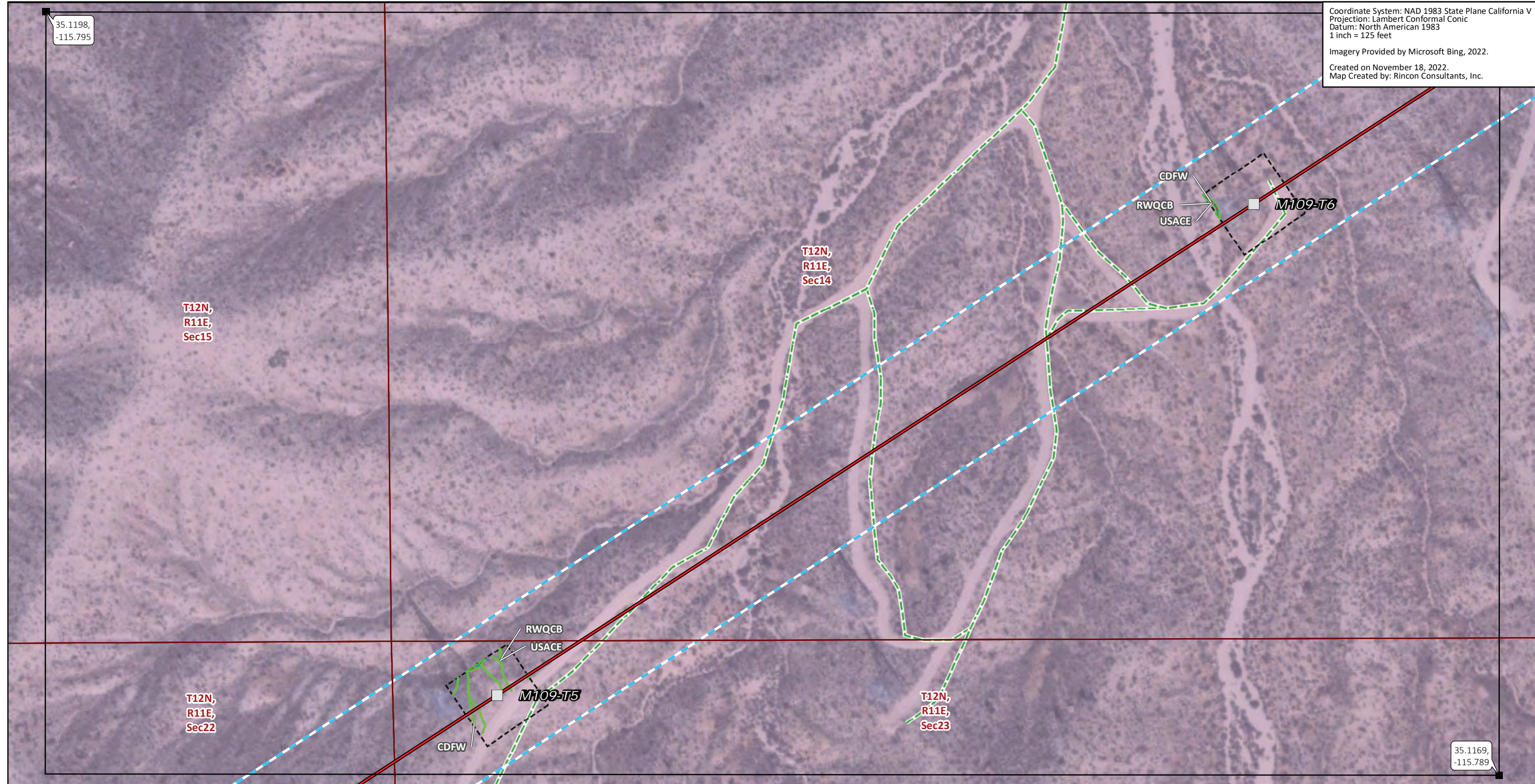

FIGURE 6  
Jurisdictional Waters Mapbook



35.1198,  
-115.795

Coordinate System: NAD 1983 State Plane California V  
Projection: Lambert Conformal Conic  
Datum: North American 1983  
1 inch = 125 feet  
Imagery Provided by Microsoft Bing, 2022.  
Created on November 18, 2022.  
Map Created by: Rincon Consultants, Inc.



35.1169,  
-115.789

- Transmission Structures**
  - Existing Transmission Towers
- Existing Access Roads**
  - Access Road
- Transmission New Optical Ground Wire**
  - Overhead
- Construction Areas**
  - Contingency LST Work Area
  - Right of Way
- Jurisdictional Features**
  - CDFW-jurisdictional Streambed
  - RWQCB-jurisdictional Non-wetland
  - Waters of the State
  - USACE Non-wetland Waters of the U.S.
- Land Ownership\***
  - Mojave National Preserve (NPS)
- Public Land Survey System**
  - Township, Range and Section

\* Areas with no color fill are private land.  
0 62.5 125  
Feet  
Source: SCE, BLM, ESRI

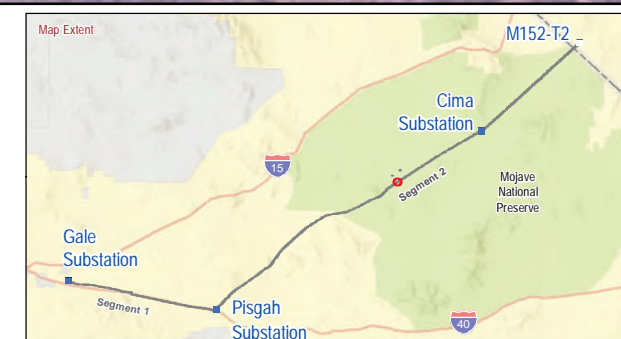
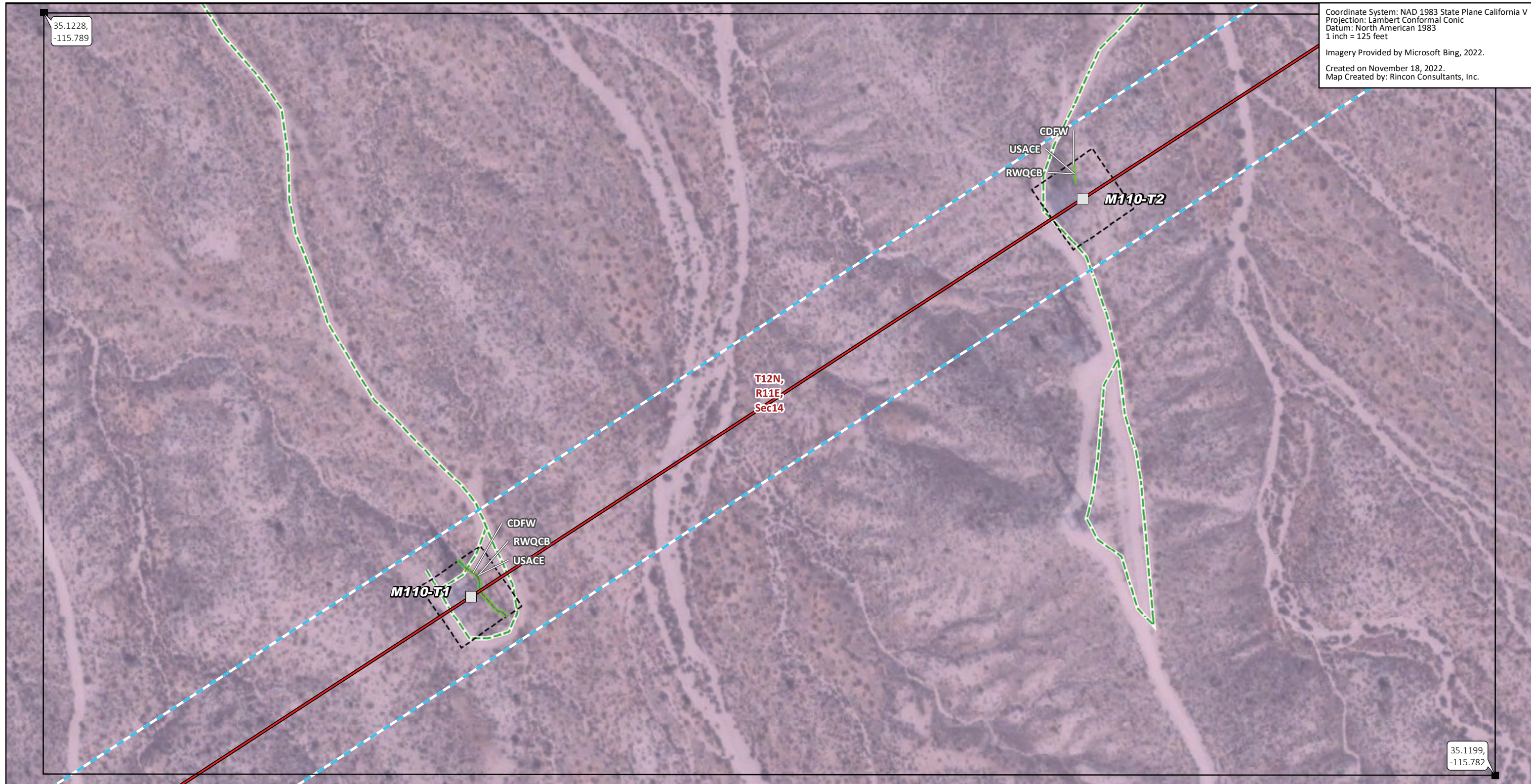

FIGURE 6  
Jurisdictional Waters Mapbook



35.1228,  
-115.789

Coordinate System: NAD 1983 State Plane California V  
Projection: Lambert Conformal Conic  
Datum: North American 1983  
1 inch = 125 feet  
Imagery Provided by Microsoft Bing, 2022.  
Created on November 18, 2022.  
Map Created by: Rincon Consultants, Inc.



35.1199,  
-115.782

**Transmission Structures**

Existing Transmission Towers

**Existing Access Roads**

Access Road

**Transmission New Optical Ground Wire**

Overhead

**Construction Areas**

Contingency LST Work Area

Right of Way

**Jurisdictional Features**

CDFW-jurisdictional Streambed

RWQCB-jurisdictional Non-wetland

Waters of the State

USACE Non-wetland Waters

of the U.S.

**Land Ownership\***

Mojave National Preserve (NPS)

**Public Land Survey System**

Township, Range and Section

\* Areas with no color fill  
are private land.

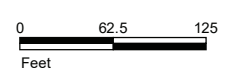

Source: SCE, BLM, ESRI

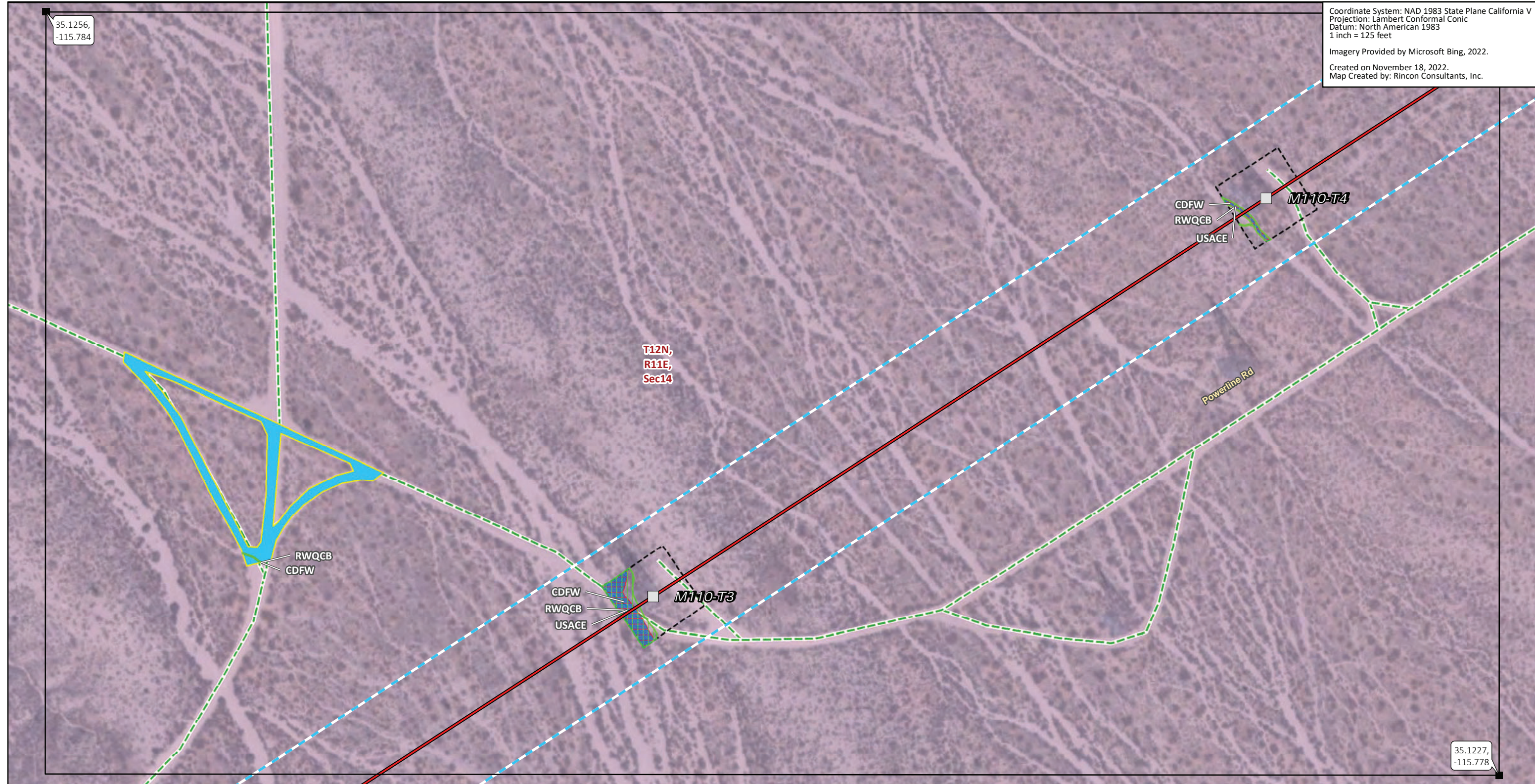

FIGURE 6  
**Jurisdictional Waters Mapbook**



35.1256,  
-115.784

Coordinate System: NAD 1983 State Plane California V  
Projection: Lambert Conformal Conic  
Datum: North American 1983  
1 inch = 125 feet  
Imagery Provided by Microsoft Bing, 2022.  
Created on November 18, 2022.  
Map Created by: Rincon Consultants, Inc.



35.1227,  
-115.778

- Transmission Structures**
  - Existing Transmission Towers
- Existing Access Roads**
  - Access Road
- Transmission New Optical Ground Wire**
  - Overhead
- Construction Areas**
  - Helicopter Landing Zone
  - Contingency LST Work Area

- Jurisdictional Features**
  - CDFW-jurisdictional Streambed
  - RWQCB-jurisdictional Non-wetland
  - Waters of the State
  - USACE Non-wetland Waters of the U.S.
- Land Ownership\***
  - Mojave National Preserve (NPS)

- Public Land Survey System**
  - Township, Range and Section

\* Areas with no color fill are private land.  
0 62.5 125  
Feet  
Source: SCE, BLM, ESRI

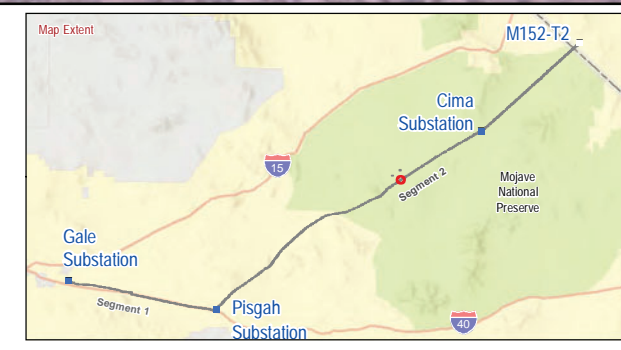
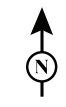
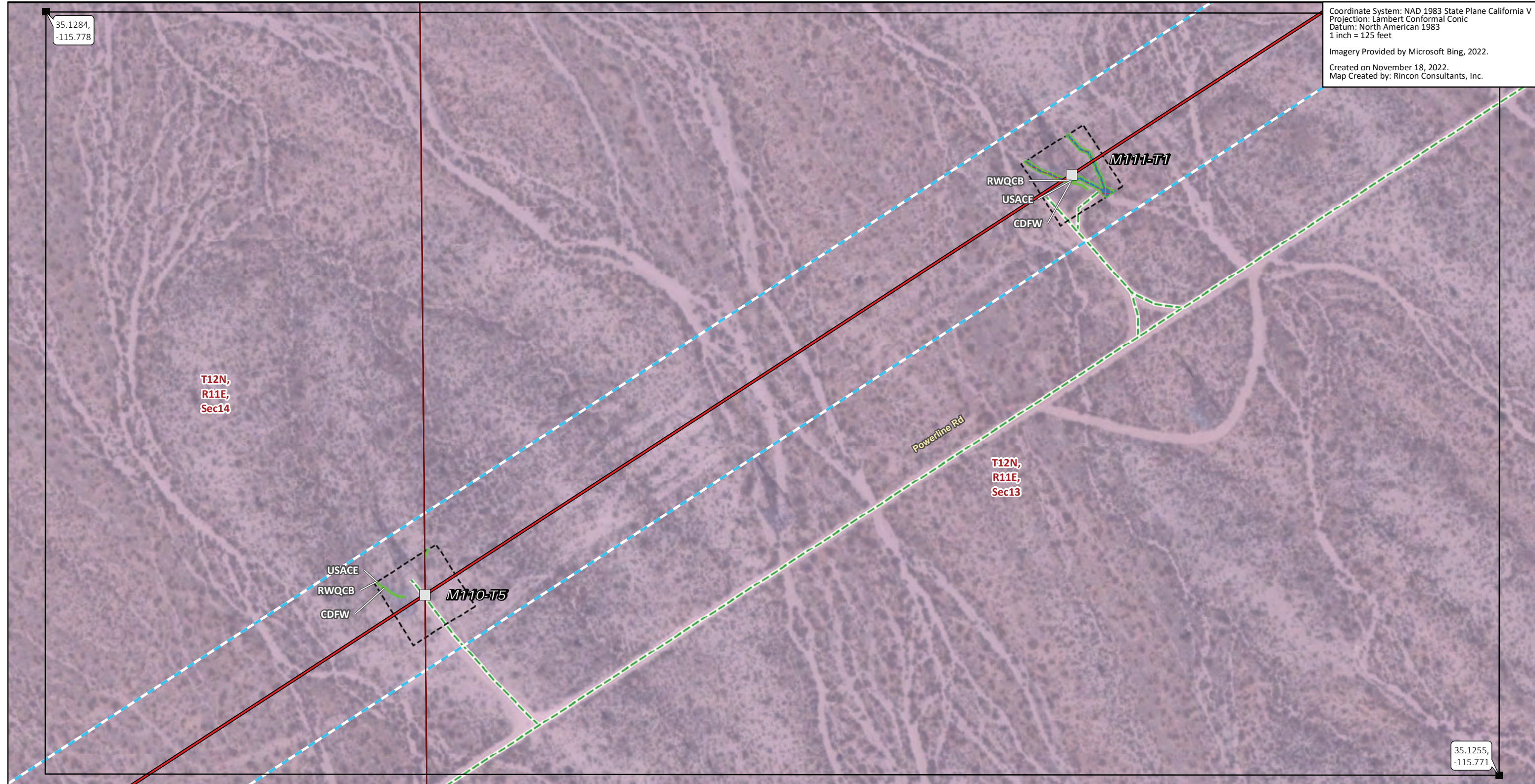

FIGURE 6  
Jurisdictional Waters Mapbook



35.1284,  
-115.778

Coordinate System: NAD 1983 State Plane California V  
Projection: Lambert Conformal Conic  
Datum: North American 1983  
1 inch = 125 feet  
Imagery Provided by Microsoft Bing, 2022.  
Created on November 18, 2022.  
Map Created by: Rincon Consultants, Inc.



35.1255,  
-115.771

- Transmission Structures**
  - Existing Transmission Towers
- Existing Access Roads**
  - Access Road
- Transmission New Optical Ground Wire**
  - Overhead
- Construction Areas**
  - Contingency LST Work Area
  - Right of Way
- Jurisdictional Features**
  - CDFW-jurisdictional Streambed
  - RWQCB-jurisdictional Non-wetland
  - Waters of the State
  - USACE Non-wetland Waters of the U.S.
- Land Ownership\***
  - Mojave National Preserve (NPS)
- Public Land Survey System**
  - Township, Range and Section

\* Areas with no color fill are private land.  
0 62.5 125  
Feet  
Source: SCE, BLM, ESRI

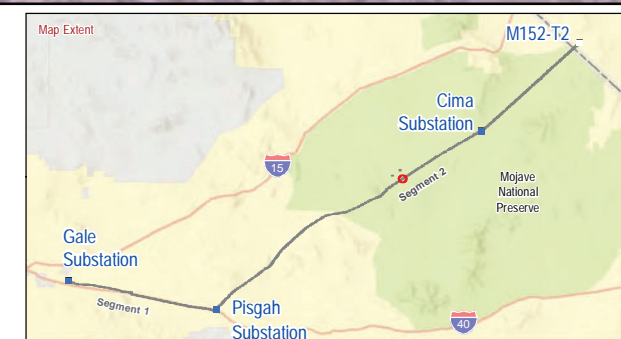
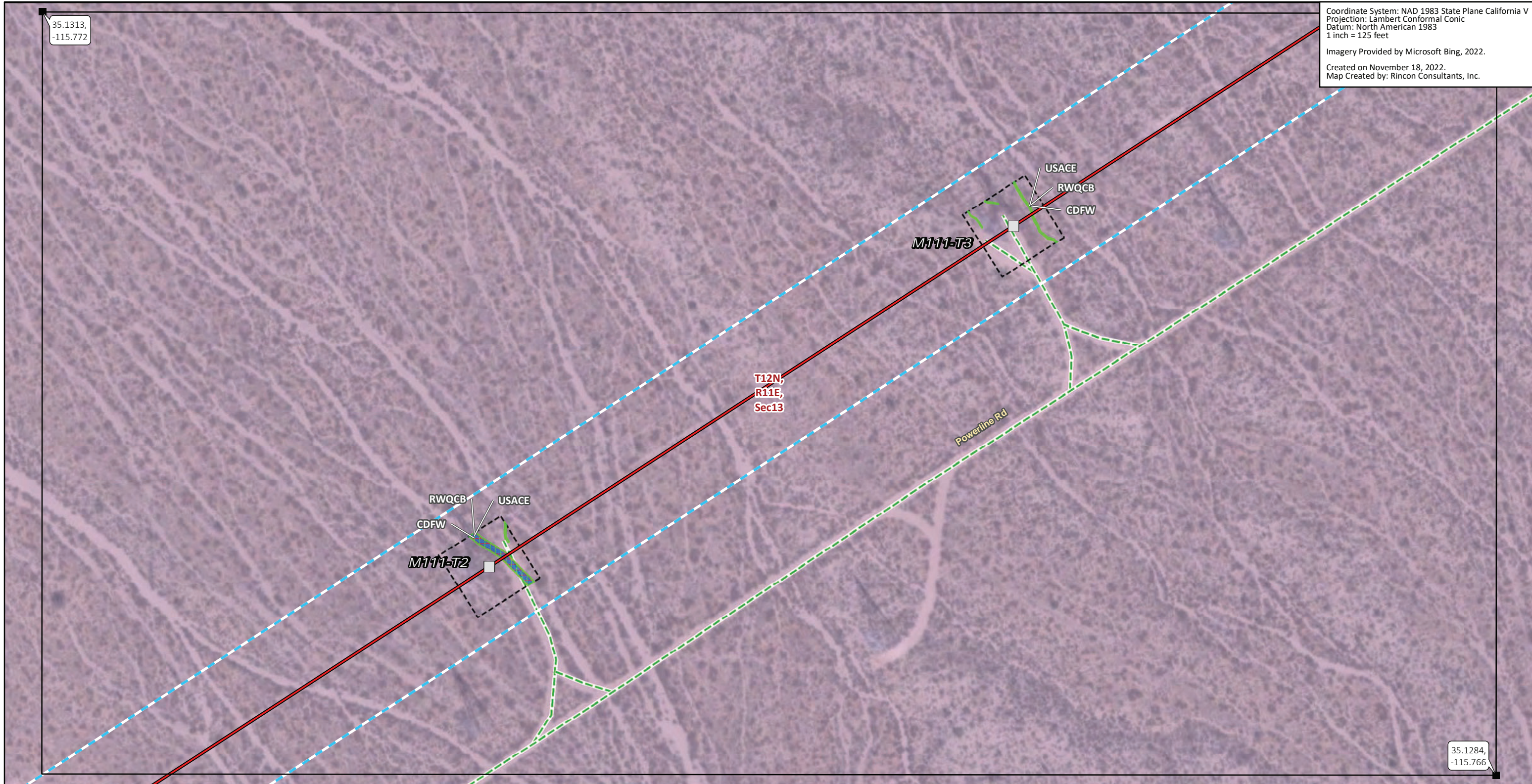

FIGURE 6  
Jurisdictional Waters Mapbook



35.1313,  
-115.772

Coordinate System: NAD 1983 State Plane California V  
Projection: Lambert Conformal Conic  
Datum: North American 1983  
1 inch = 125 feet  
Imagery Provided by Microsoft Bing, 2022.  
Created on November 18, 2022.  
Map Created by: Rincon Consultants, Inc.



35.1284,  
-115.766

**Transmission Structures**

Existing Transmission Towers

**Existing Access Roads**

Access Road

**Transmission New Optical Ground Wire**

Overhead

**Construction Areas**

Contingency LST Work Area

Right of Way

**Jurisdictional Features**

CDFW-jurisdictional Streambed

RWQCB-jurisdictional Non-wetland

Waters of the State

USACE Non-wetland Waters of the U.S.

**Land Ownership\***

Mojave National Preserve (NPS)

**Public Land Survey System**

Township, Range and Section

\* Areas with no color fill are private land.

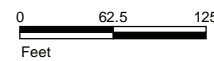

Source: SCE, BLM, ESRI

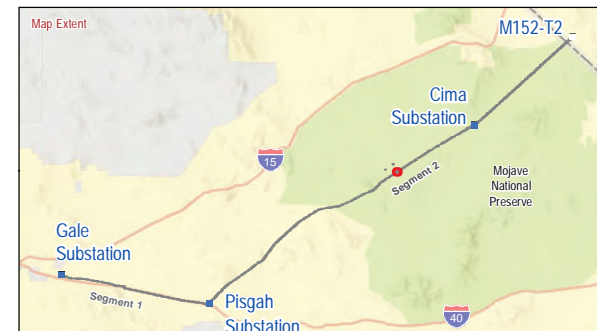
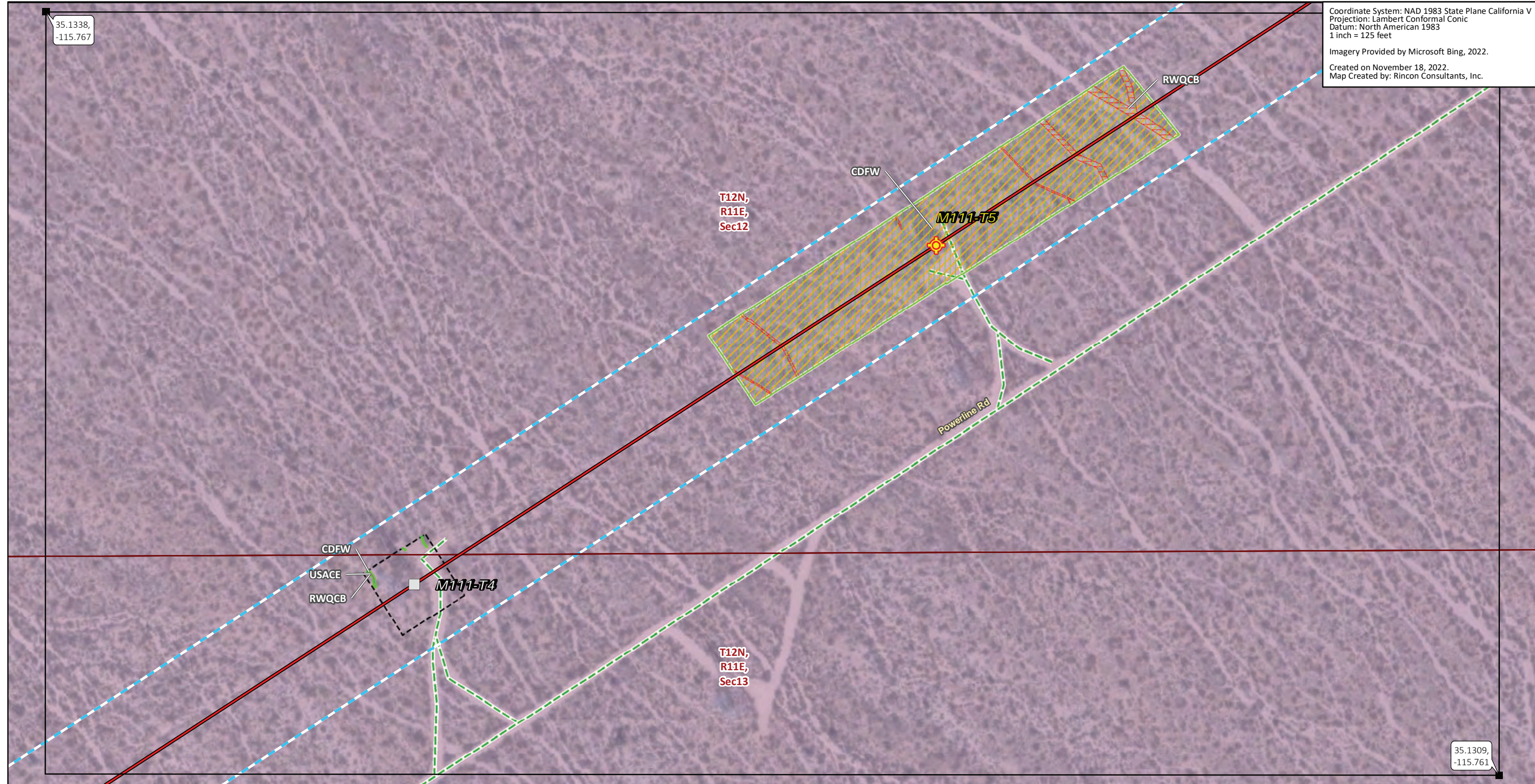

FIGURE 6  
Jurisdictional Waters Mapbook



35.1338,  
-115.767

Coordinate System: NAD 1983 State Plane California V  
Projection: Lambert Conformal Conic  
Datum: North American 1983  
1 inch = 125 feet  
Imagery Provided by Microsoft Bing, 2022.  
Created on November 18, 2022.  
Map Created by: Rincon Consultants, Inc.



35.1309,  
-115.761

**Transmission Structures**

- Splicing Tower Locations
- Existing Transmission Towers

**Existing Access Roads**

- Access Road

**Transmission New Optical Ground Wire**

- Overhead

**Construction Areas**

- Pulling, Stringing, Tensioning Site/LST Work Area
- Contingency LST Work Area
- Right of Way

**Jurisdictional Features**

- CDFW-jurisdictional Streambed
- RWQCB-jurisdictional Non-wetland
- Waters of the State

- USACE Non-wetland Waters of the U.S.
- Land Ownership\***
- Mojave National Preserve (NPS)
- Public Land Survey System**
- Township, Range and Section

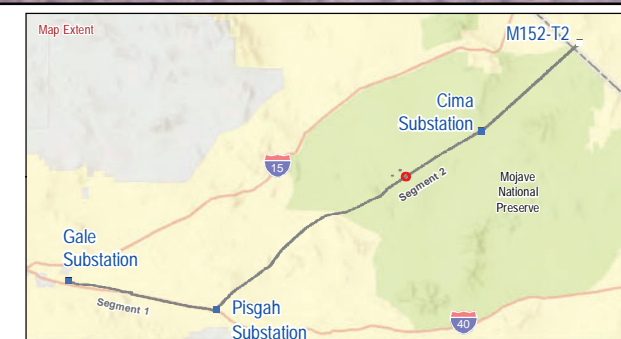

\* Areas with no color fill are private land.  
0 62.5 125  
Feet  
Source: SCE, BLM, ESRI



**FIGURE 6**  
**Jurisdictional Waters Mapbook**



35.1365,  
-115.762

Coordinate System: NAD 1983 State Plane California V  
Projection: Lambert Conformal Conic  
Datum: North American 1983  
1 inch = 125 feet  
Imagery Provided by Microsoft Bing, 2022.  
Created on November 18, 2022.  
Map Created by: Rincon Consultants, Inc.

T12N,  
R11E,  
Sec12

T12N,  
R12E,  
Sec07

M112-T1

M111-T6

Powerline Rd

35.1336,  
-115.755

- Transmission Structures**
  - Existing Transmission Towers
- Existing Access Roads**
  - Access Road
- Transmission New Optical Ground Wire**
  - Overhead
- Construction Areas**
  - Contingency LST Work Area
  - Right of Way
- Jurisdictional Features**
  - CDFW-jurisdictional Streambed
  - RWQCB-jurisdictional Non-wetland
  - Waters of the State
  - USACE Non-wetland Waters of the U.S.
- Land Ownership\***
  - Mojave National Preserve (NPS)
- Public Land Survey System**
  - Township, Range and Section

\* Areas with no color fill are private land.  
0 62.5 125  
Feet  
Source: SCE, BLM, ESRI

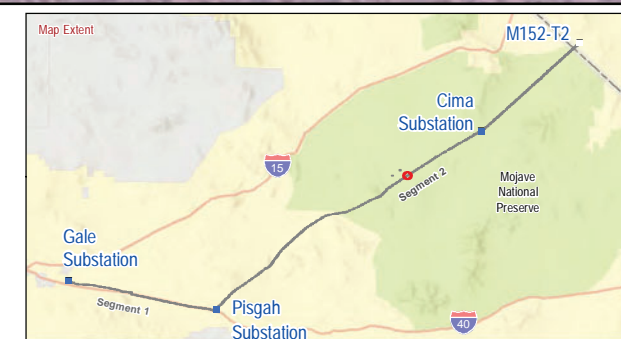
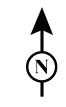

FIGURE 6  
Jurisdictional Waters Mapbook



35.1396,  
-115.756

Coordinate System: NAD 1983 State Plane California V  
Projection: Lambert Conformal Conic  
Datum: North American 1983  
1 inch = 125 feet  
Imagery Provided by Microsoft Bing, 2022.  
Created on November 18, 2022.  
Map Created by: Rincon Consultants, Inc.



**Transmission Structures**

Existing Transmission Towers

**Existing Access Roads**

Access Road

**Transmission New Optical Ground Wire**

Overhead

**Construction Areas**

Contingency LST Work Area

Right of Way

**Land Ownership\***

Mojave National Preserve (NPS)

**Public Land Survey System**

Township, Range and Section

\* Areas with no color fill are private land.

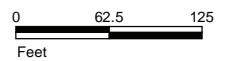

Source: SCE, BLM, ESRI

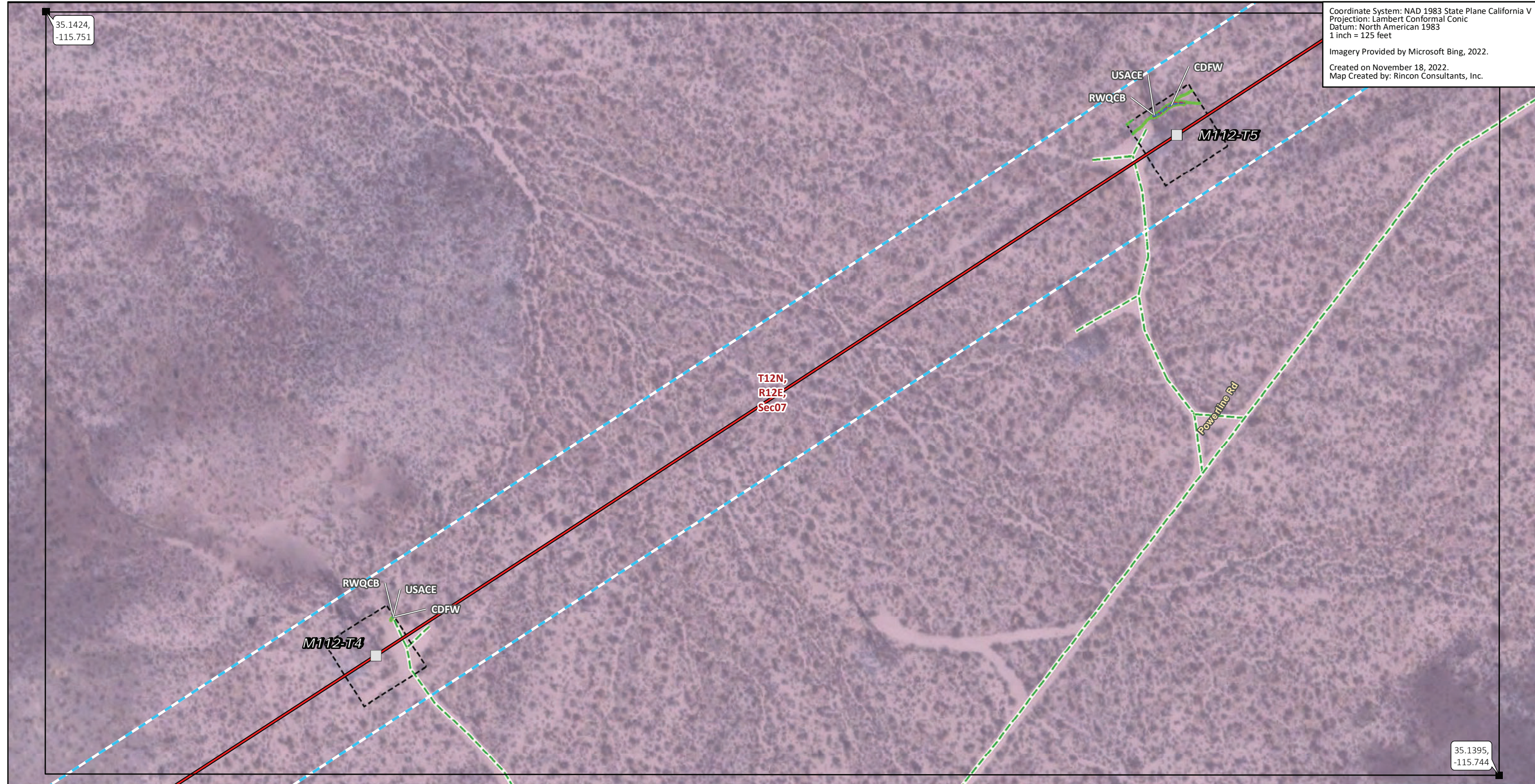

**FIGURE 6**  
**Jurisdictional Waters Mapbook**



35.1424,  
-115.751

Coordinate System: NAD 1983 State Plane California V  
Projection: Lambert Conformal Conic  
Datum: North American 1983  
1 inch = 125 feet  
Imagery Provided by Microsoft Bing, 2022.  
Created on November 18, 2022.  
Map Created by: Rincon Consultants, Inc.



35.1395,  
-115.744

- Transmission Structures**
  - Existing Transmission Towers
- Existing Access Roads**
  - Access Road
- Transmission New Optical Ground Wire**
  - Overhead
- Construction Areas**
  - Contingency LST Work Area
  - Right of Way
- Jurisdictional Features**
  - CDFW-jurisdictional Streambed
  - RWQCB-jurisdictional Non-wetland
  - Waters of the State
  - USACE Non-wetland Waters of the U.S.
- Land Ownership\***
  - Mojave National Preserve (NPS)
- Public Land Survey System**
  - Township, Range and Section

\* Areas with no color fill are private land.  
0 62.5 125  
Feet  
Source: SCE, BLM, ESRI

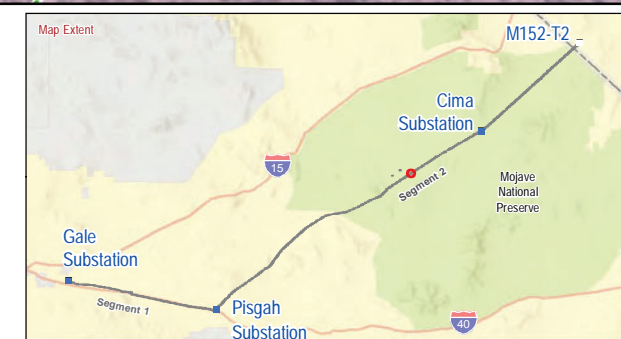
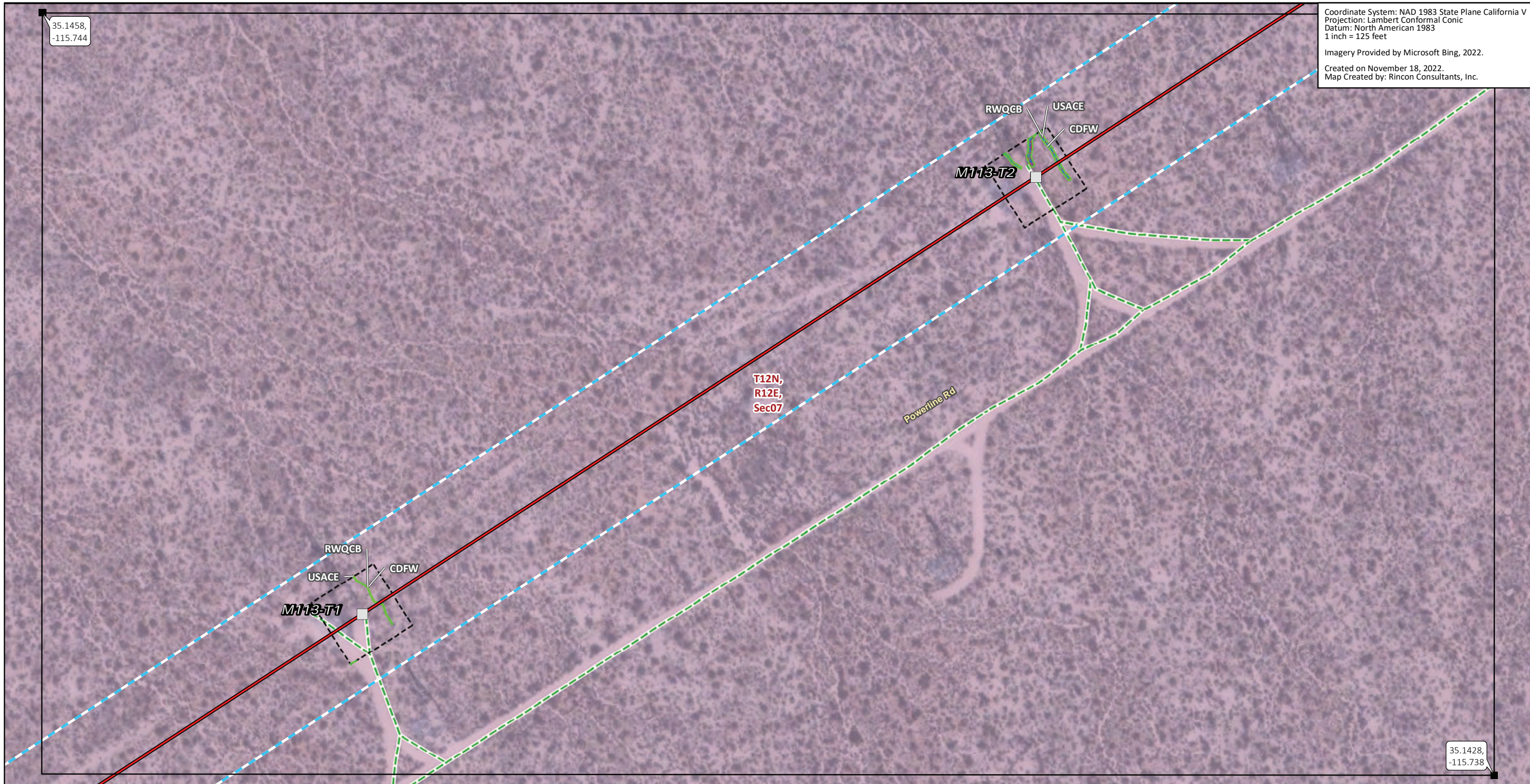

FIGURE 6  
Jurisdictional Waters Mapbook



35.1458,  
-115.744

Coordinate System: NAD 1983 State Plane California V  
Projection: Lambert Conformal Conic  
Datum: North American 1983  
1 inch = 125 feet  
Imagery Provided by Microsoft Bing, 2022.  
Created on November 18, 2022.  
Map Created by: Rincon Consultants, Inc.



35.1428,  
-115.738

**Transmission Structures**

Existing Transmission Towers

**Existing Access Roads**

Access Road

**Transmission New Optical Ground Wire**

Overhead

**Construction Areas**

Contingency LST Work Area

Right of Way

**Jurisdictional Features**

CDFW-jurisdictional Streambed

RWQCB-jurisdictional Non-wetland

Waters of the State

USACE Non-wetland Waters of the U.S.

**Land Ownership\***

Mojave National Preserve (NPS)

**Public Land Survey System**

Township, Range and Section

\* Areas with no color fill are private land.

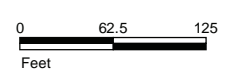

Source: SCE, BLM, ESRI

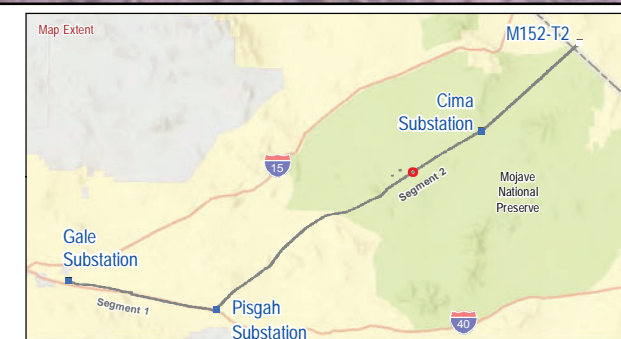

**FIGURE 6**  
**Jurisdictional Waters Mapbook**



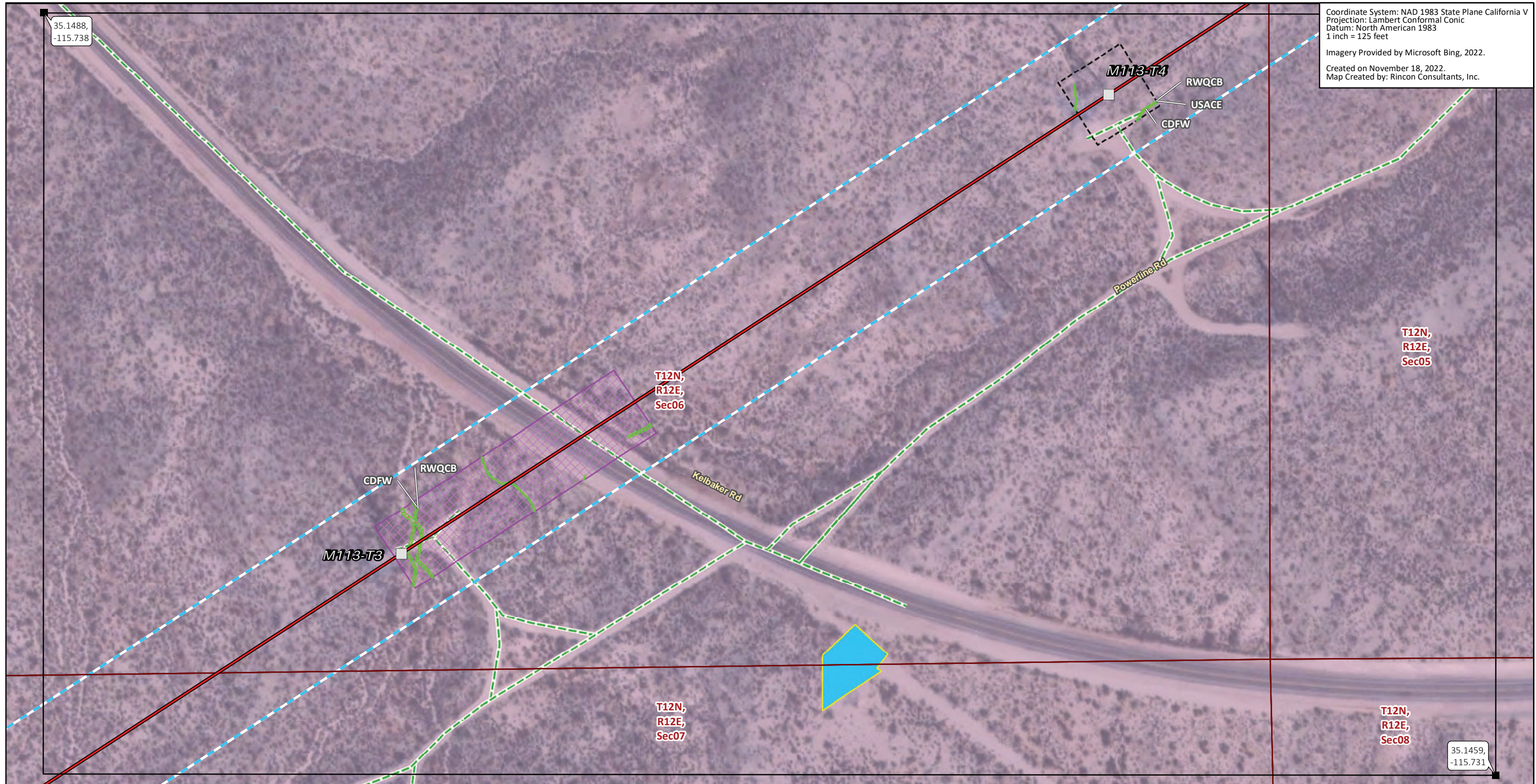

Coordinate System: NAD 1983 State Plane California V  
 Projection: Lambert Conformal Conic  
 Datum: North American 1983  
 1 inch = 125 feet  
 Imagery Provided by Microsoft Bing, 2022.  
 Created on November 18, 2022.  
 Map Created by: Rincon Consultants, Inc.

- |  |  |   |
|--|--|---|
| <p><b>Transmission Structures</b></p> <ul style="list-style-type: none"> <li>□ Existing Transmission Towers</li> </ul> <p><b>Existing Access Roads</b></p> <ul style="list-style-type: none"> <li>--- Access Road</li> </ul> <p><b>Transmission New Optical Ground Wire</b></p> <ul style="list-style-type: none"> <li>— Overhead</li> </ul> <p><b>Construction Areas</b></p> <ul style="list-style-type: none"> <li>⊠ Guard Structure</li> <li>■ Helicopter Landing Zone</li> </ul> | <p>□ Contingency LST Work Area</p> <p>--- Right of Way</p> <p><b>Jurisdictional Features</b></p> <ul style="list-style-type: none"> <li>▭ CDFW-jurisdictional Streambed</li> <li>▭ RWQCB-jurisdictional Non-wetland</li> <li>▭ Waters of the State</li> <li>▭ USACE Non-wetland Waters of the U.S.</li> </ul> <p><b>Land Ownership*</b></p> <ul style="list-style-type: none"> <li>▭ Mojave National Preserve (NPS)</li> </ul> | <p><b>Public Land Survey System</b></p> <ul style="list-style-type: none"> <li>▭ Township, Range and Section</li> </ul> |
|--|--|---|

\* Areas with no color fill are private land.

0 62.5 125  
Feet

Source: SCE, BLM, ESRI

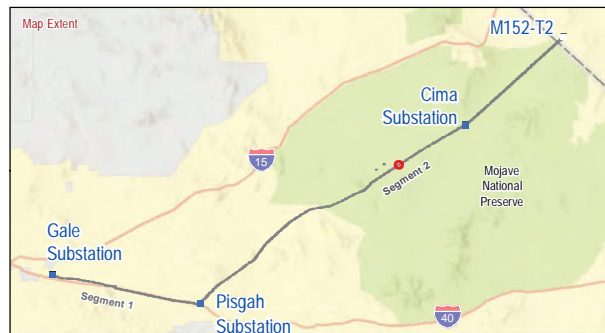
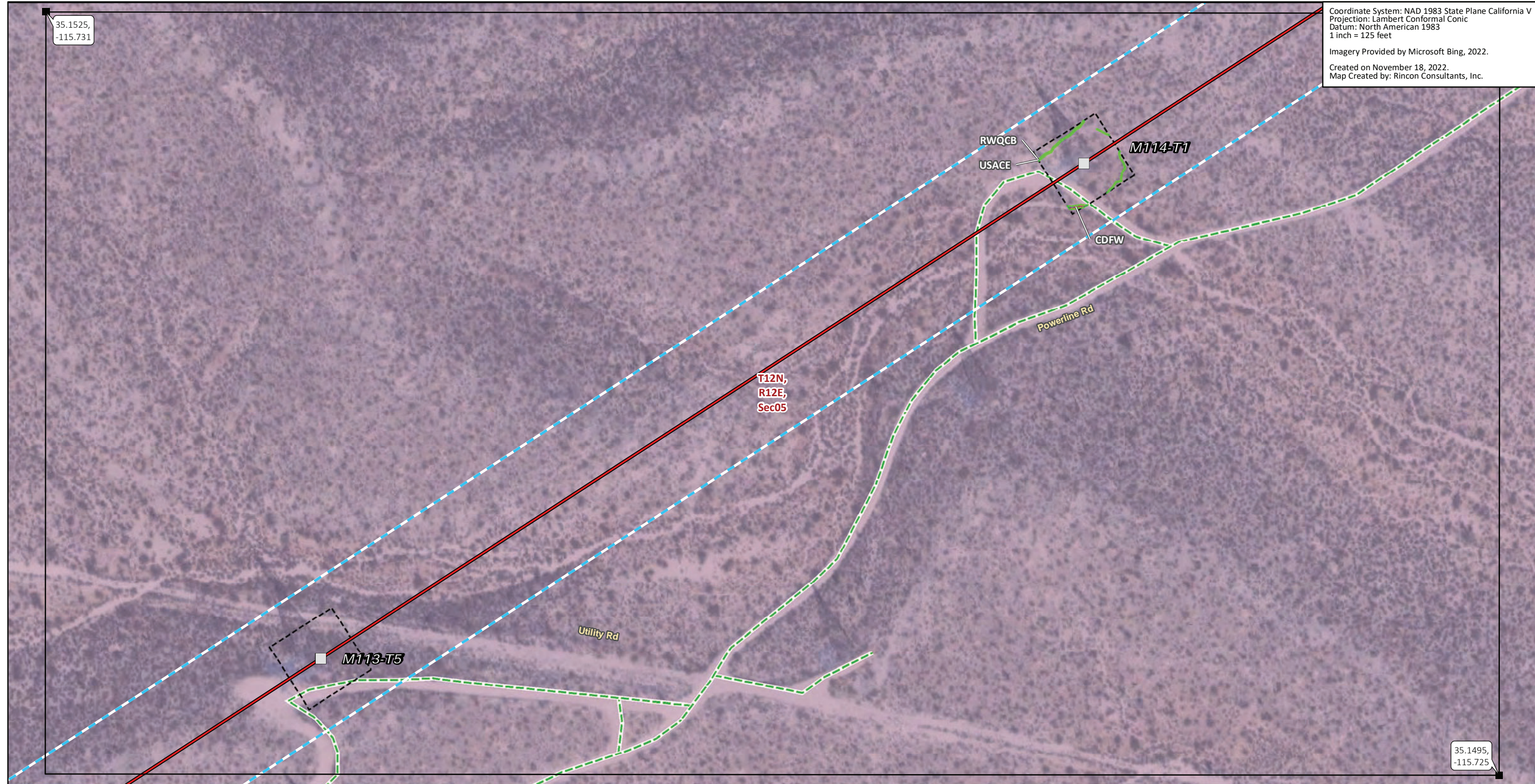

**FIGURE 6**  
**Jurisdictional Waters Mapbook**



35.1525,  
-115.731

Coordinate System: NAD 1983 State Plane California V  
Projection: Lambert Conformal Conic  
Datum: North American 1983  
1 inch = 125 feet  
Imagery Provided by Microsoft Bing, 2022.  
Created on November 18, 2022.  
Map Created by: Rincon Consultants, Inc.



35.1495,  
-115.725

- |   |                                      |
|---|--------------------------------------|
| <b>Transmission Structures</b>              | <b>Jurisdictional Features</b>       |
| Existing Transmission Towers                | CDFW-jurisdictional Streambed        |
| <b>Existing Access Roads</b>                | RWQCB-jurisdictional Non-wetland     |
| Access Road                                 | Waters of the State                  |
| <b>Transmission New Optical Ground Wire</b> | USACE Non-wetland Waters of the U.S. |
| Overhead                                    | <b>Land Ownership*</b>               |
| <b>Construction Areas</b>                   | Mojave National Preserve (NPS)       |
| Contingency LST Work Area                   | <b>Public Land Survey System</b>     |
| Right of Way                                | Township, Range and Section          |

\* Areas with no color fill are private land.  
0 62.5 125  
Feet  
Source: SCE, BLM, ESRI



FIGURE 6  
Jurisdictional Waters Mapbook



35.1559,  
-115.724

Coordinate System: NAD 1983 State Plane California V  
Projection: Lambert Conformal Conic  
Datum: North American 1983  
1 inch = 125 feet  
Imagery Provided by Microsoft Bing, 2022.  
Created on November 18, 2022.  
Map Created by: Rincon Consultants, Inc.



35.153,  
-115.718

**Transmission Structures**

Existing Transmission Towers

**Existing Access Roads**

Access Road

**Transmission New Optical Ground Wire**

Overhead

**Construction Areas**

Contingency LST Work Area

Right of Way

**Jurisdictional Features**

CDFW-jurisdictional Streambed

RWQCB-jurisdictional Non-wetland

Waters of the State

USACE Non-wetland Waters of the U.S.

**Land Ownership\***

Mojave National Preserve (NPS)

**Public Land Survey System**

Township, Range and Section

\* Areas with no color fill are private land.

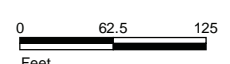

Source: SCE, BLM, ESRI

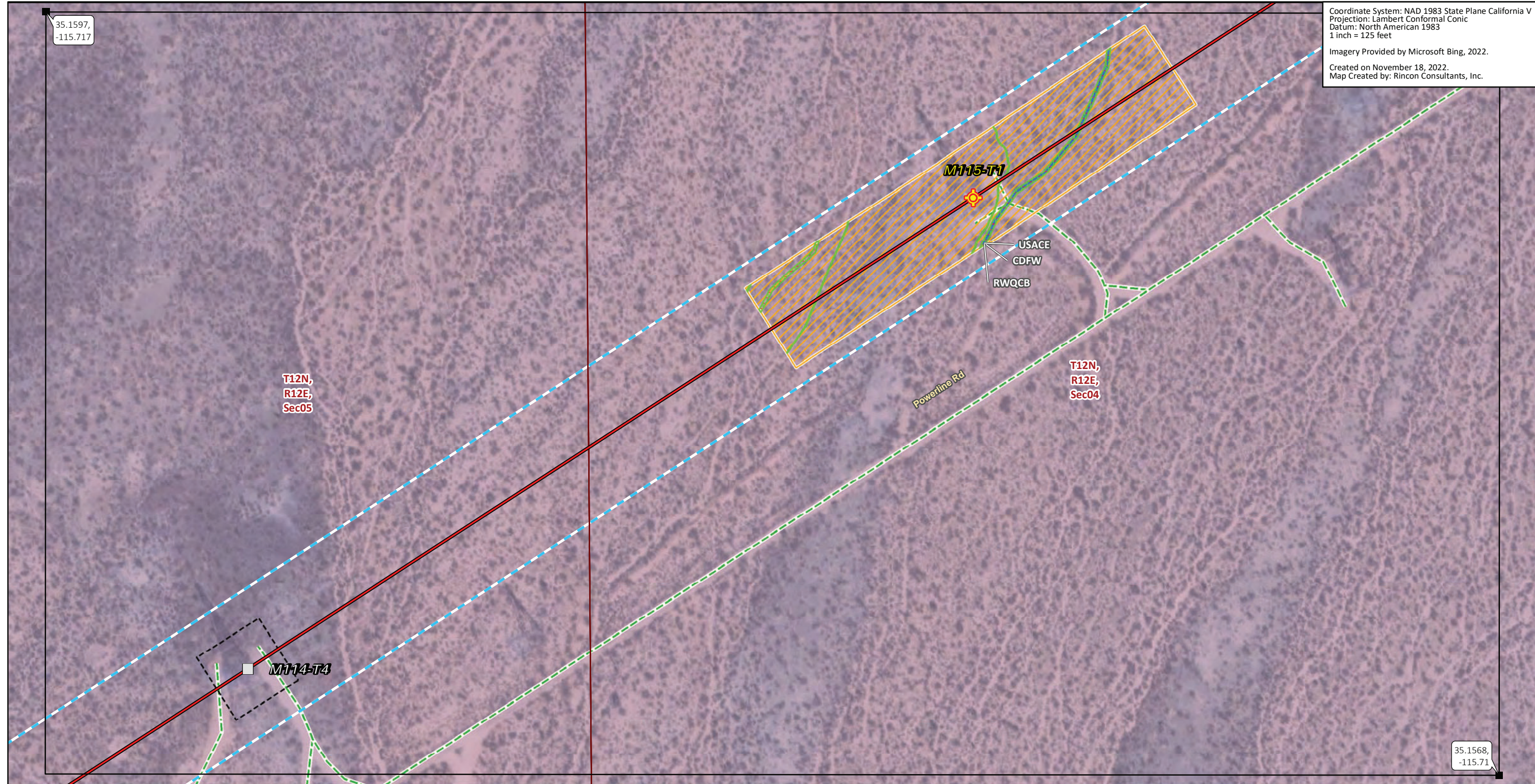

**FIGURE 6**  
**Jurisdictional Waters Mapbook**



35.1597,  
-115.717

Coordinate System: NAD 1983 State Plane California V  
Projection: Lambert Conformal Conic  
Datum: North American 1983  
1 inch = 125 feet  
Imagery Provided by Microsoft Bing, 2022.  
Created on November 18, 2022.  
Map Created by: Rincon Consultants, Inc.



35.1568,  
-115.71

- Transmission Structures**
  - Splicing Tower Locations
  - Existing Transmission Towers
- Existing Access Roads**
  - Access Road
- Transmission New Optical Ground Wire**
  - Overhead
- Construction Areas**
  - Pulling, Stringing, Tensioning Site/LST Work Area
  - Contingency LST Work Area
  - Right of Way
- Jurisdictional Features**
  - CDFW-jurisdictional Streambed
  - RWQCB-jurisdictional Non-wetland
  - Waters of the State
- USACE Non-wetland Waters of the U.S.**
- Land Ownership\***
  - Mojave National Preserve (NPS)
- Public Land Survey System**
  - Township, Range and Section

\* Areas with no color fill are private land.  
0 62.5 125  
Feet  
Source: SCE, BLM, ESRI

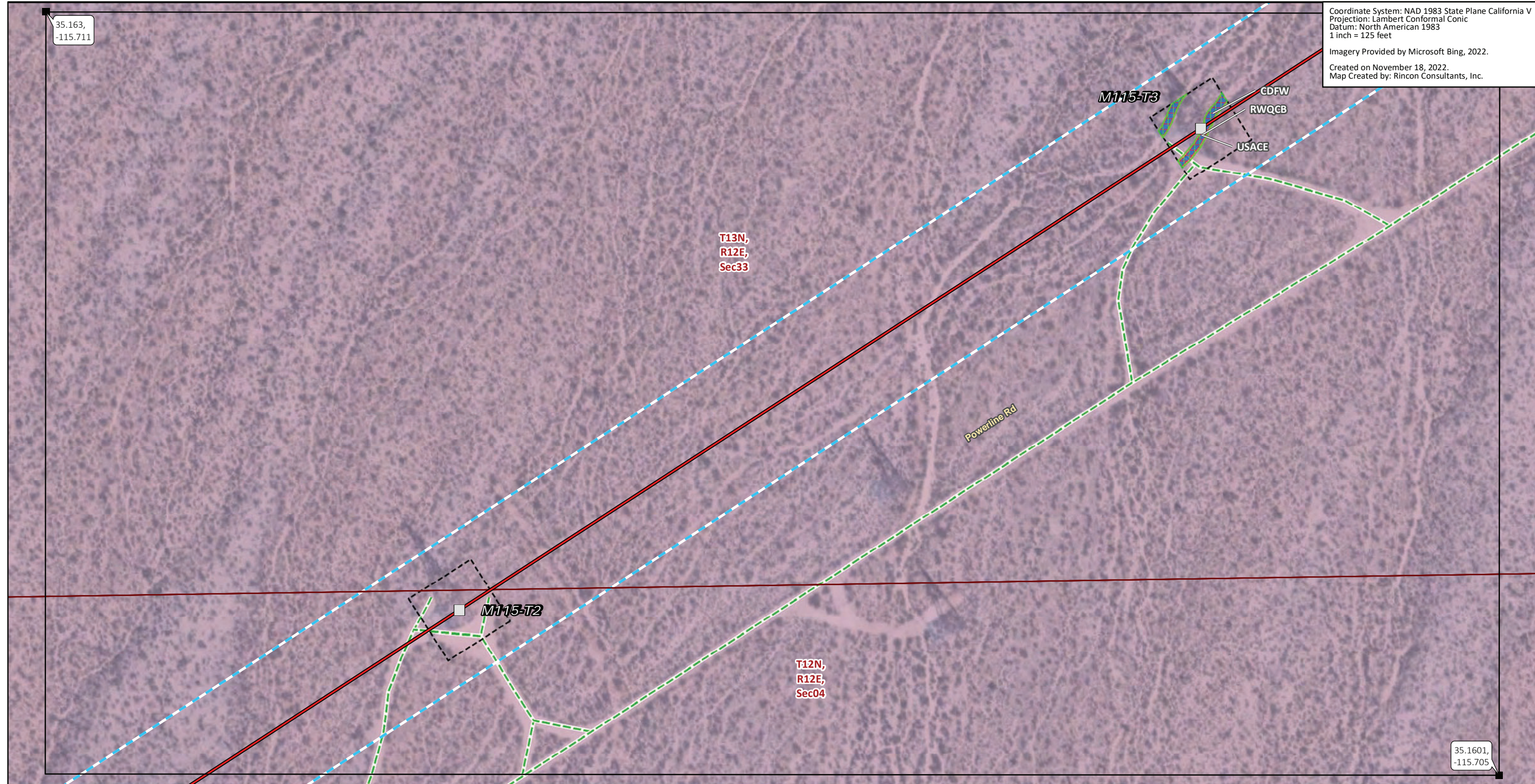

FIGURE 6  
Jurisdictional Waters Mapbook



35.163,  
-115.711

Coordinate System: NAD 1983 State Plane California V  
Projection: Lambert Conformal Conic  
Datum: North American 1983  
1 inch = 125 feet  
Imagery Provided by Microsoft Bing, 2022.  
Created on November 18, 2022.  
Map Created by: Rincon Consultants, Inc.



35.1601,  
-115.705

**Transmission Structures**

Existing Transmission Towers

**Existing Access Roads**

Access Road

**Transmission New Optical Ground Wire**

Overhead

**Construction Areas**

Contingency LST Work Area

Right of Way

**Jurisdictional Features**

CDFW-jurisdictional Streambed

RWQCB-jurisdictional Non-wetland

Waters of the State

USACE Non-wetland Waters of the U.S.

**Land Ownership\***

Mojave National Preserve (NPS)

**Public Land Survey System**

Township, Range and Section

\* Areas with no color fill are private land.

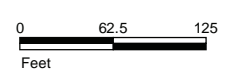

Source: SCE, BLM, ESRI

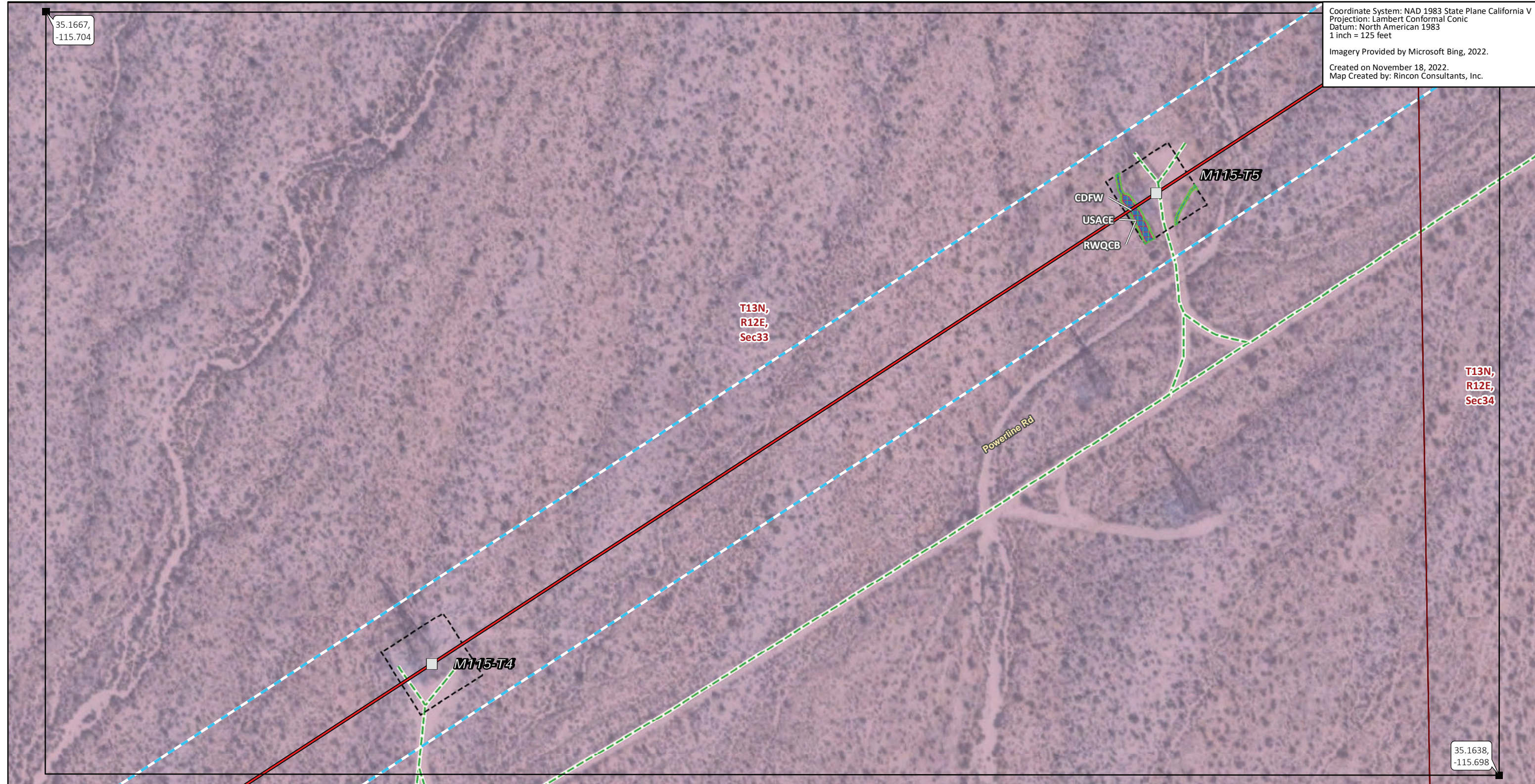

**FIGURE 6**  
**Jurisdictional Waters Mapbook**



35.1667,  
-115.704

Coordinate System: NAD 1983 State Plane California V  
Projection: Lambert Conformal Conic  
Datum: North American 1983  
1 inch = 125 feet  
Imagery Provided by Microsoft Bing, 2022.  
Created on November 18, 2022.  
Map Created by: Rincon Consultants, Inc.



T13N,  
R12E,  
Sec33

T13N,  
R12E,  
Sec34

35.1638,  
-115.698

- |   |                                      |
|---|--------------------------------------|
| <b>Transmission Structures</b>              | <b>Jurisdictional Features</b>       |
| Existing Transmission Towers                | CDFW-jurisdictional Streambed        |
| <b>Existing Access Roads</b>                | RWQCB-jurisdictional Non-wetland     |
| Access Road                                 | Waters of the State                  |
| <b>Transmission New Optical Ground Wire</b> | USACE Non-wetland Waters of the U.S. |
| Overhead                                    | <b>Land Ownership*</b>               |
| <b>Construction Areas</b>                   | Mojave National Preserve (NPS)       |
| Contingency LST Work Area                   | <b>Public Land Survey System</b>     |
| Right of Way                                | Township, Range and Section          |

\* Areas with no color fill are private land.  
0 62.5 125  
Feet  
Source: SCE, BLM, ESRI

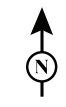
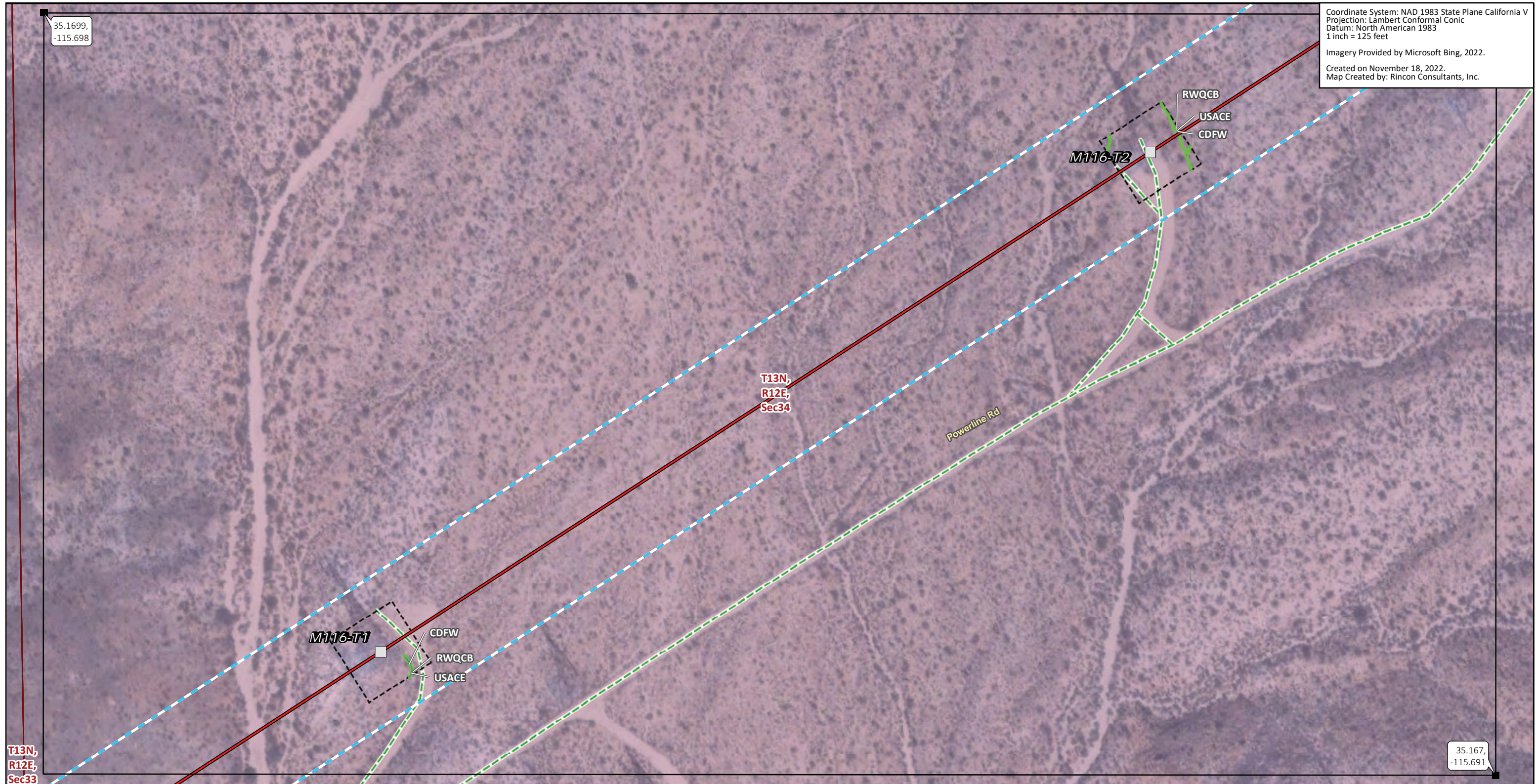

FIGURE 6  
Jurisdictional Waters Mapbook





- |   |  |
|---|--|
| <b>Transmission Structures</b>              | <b>Jurisdictional Features</b>         |
| □ Existing Transmission Towers              | ▨ CDFW-jurisdictional Streambed        |
| <b>Existing Access Roads</b>                | ▨ RWQCB-jurisdictional Non-wetland     |
| --- Access Road                             | ▨ Waters of the State                  |
| <b>Transmission New Optical Ground Wire</b> | ▨ USACE Non-wetland Waters of the U.S. |
| — Overhead                                  | <b>Land Ownership*</b>                 |
| <b>Construction Areas</b>                   | ▨ Mojave National Preserve (NPS)       |
| ▭ Contingency LST Work Area                 | <b>Public Land Survey System</b>       |
| ▭ Right of Way                              | ▭ Township, Range and Section          |

\* Areas with no color fill are private land.

0 62.5 125  
 Feet

Source: SCE, BLM, ESRI

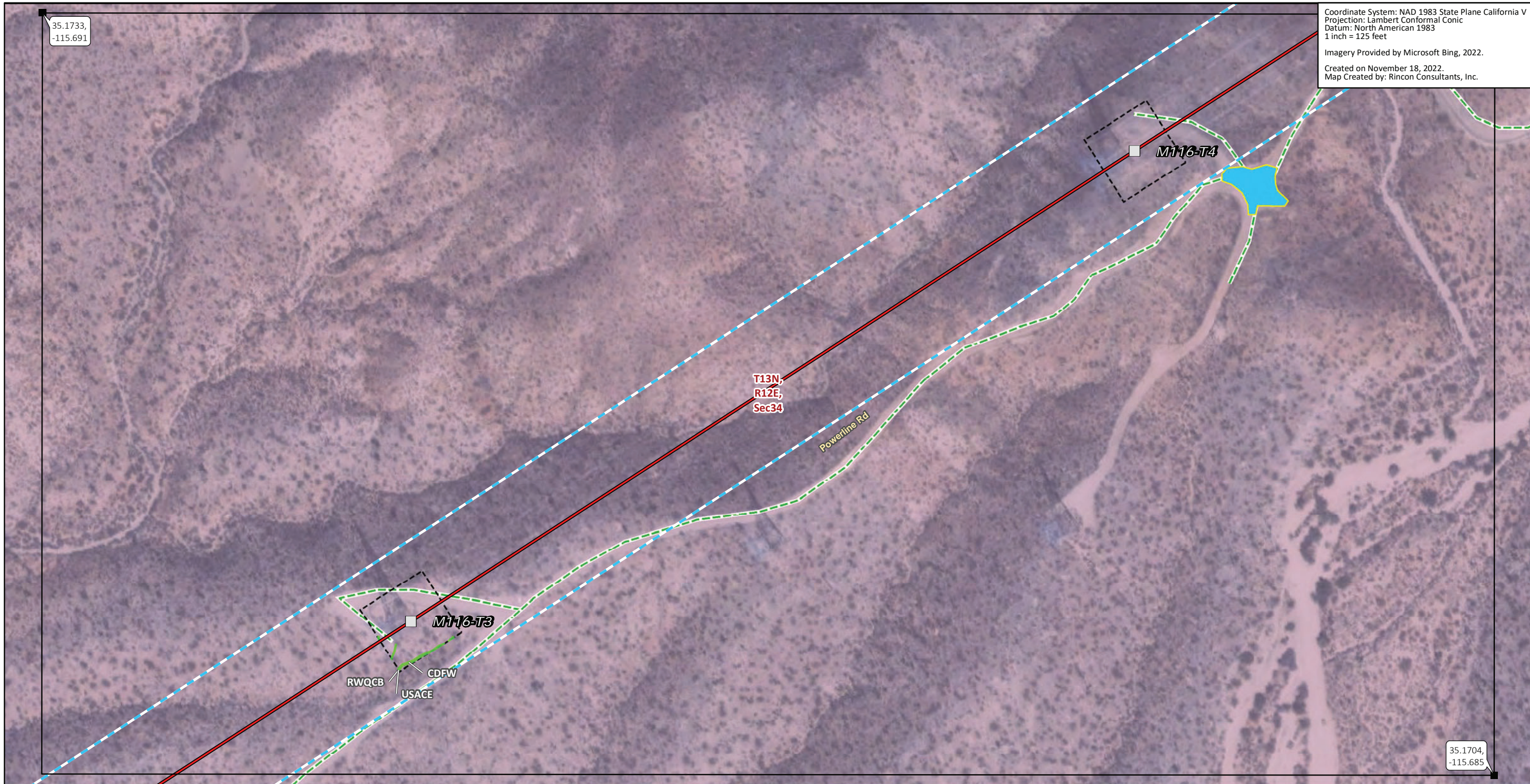

FIGURE 6  
**Jurisdictional Waters Mapbook**



35.1733,  
-115.691

Coordinate System: NAD 1983 State Plane California V  
 Projection: Lambert Conformal Conic  
 Datum: North American 1983  
 1 inch = 125 feet  
 Imagery Provided by Microsoft Bing, 2022.  
 Created on November 18, 2022.  
 Map Created by: Rincon Consultants, Inc.



35.1704,  
-115.685

- Transmission Structures**
- Existing Transmission Towers
- Existing Access Roads**
- Access Road
- Transmission New Optical Ground Wire**
- Overhead
- Construction Areas**
- Helicopter Landing Zone
- Contingency LST Work Area

- Jurisdictional Features**
- CDFW-jurisdictional Streambed
- RWQCB-jurisdictional Non-wetland
- Waters of the State
- USACE Non-wetland Waters of the U.S.
- Land Ownership\***
- Mojave National Preserve (NPS)

- Public Land Survey System**
- Township, Range and Section

\* Areas with no color fill are private land.  
 0 62.5 125  
 Feet  
 Source: SCE, BLM, ESRI

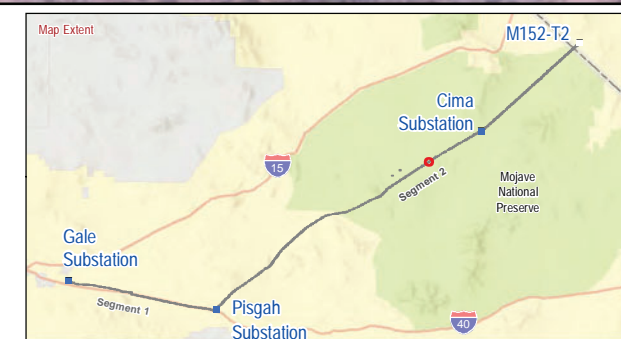

**FIGURE 6**  
**Jurisdictional Waters Mapbook**



35.1762,  
-115.685

Coordinate System: NAD 1983 State Plane California V  
Projection: Lambert Conformal Conic  
Datum: North American 1983  
1 inch = 125 feet  
Imagery Provided by Microsoft Bing, 2022.  
Created on November 18, 2022.  
Map Created by: Rincon Consultants, Inc.

T13N,  
R12E,  
Sec27

T13N,  
R12E,  
Sec26

T13N,  
R12E,  
Sec34

T13N,  
R12E,  
Sec35

M117-T1

M116-T5

CDFW  
RWQCB  
USACE

Powerline Rd

35.1733,  
-115.679

**Transmission Structures**

Existing Transmission Towers

**Existing Access Roads**

Access Road

**Transmission New Optical Ground Wire**

Overhead

**Construction Areas**

Contingency LST Work Area

Right of Way

**Jurisdictional Features**

CDFW-jurisdictional Streambed

RWQCB-jurisdictional Non-wetland

Waters of the State

USACE Non-wetland Waters of the U.S.

**Land Ownership\***

Mojave National Preserve (NPS)

**Public Land Survey System**

Township, Range and Section

\* Areas with no color fill are private land.

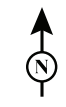
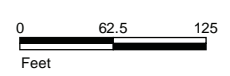

Source: SCE, BLM, ESRI

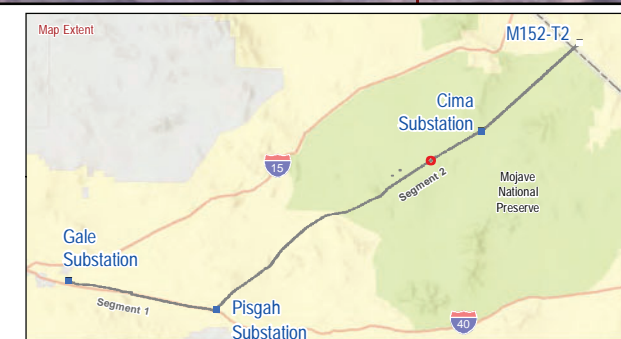
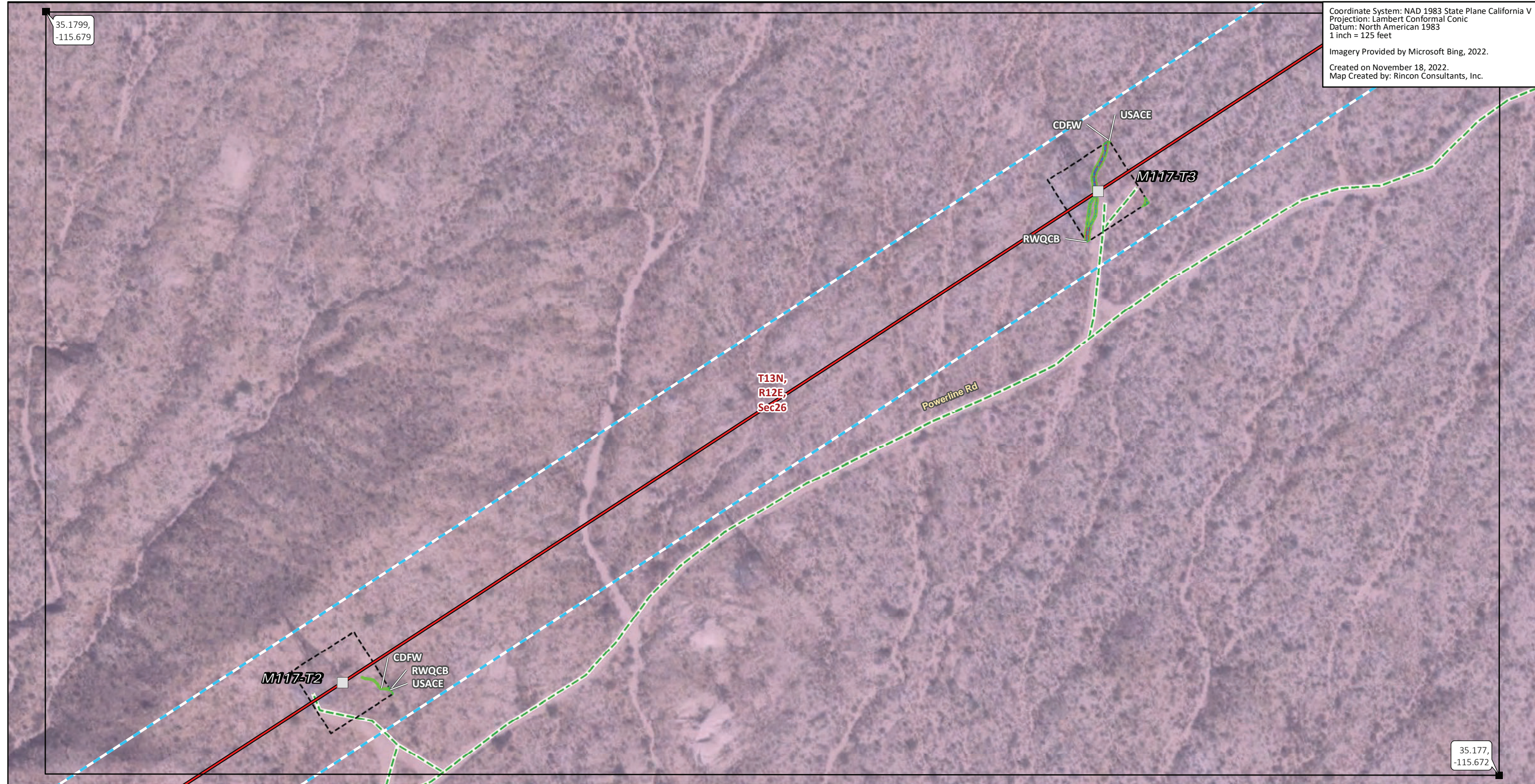

FIGURE 6  
**Jurisdictional Waters Mapbook**



35.1799,  
-115.679

Coordinate System: NAD 1983 State Plane California V  
Projection: Lambert Conformal Conic  
Datum: North American 1983  
1 inch = 125 feet  
Imagery Provided by Microsoft Bing, 2022.  
Created on November 18, 2022.  
Map Created by: Rincon Consultants, Inc.



35.177,  
-115.672

- Transmission Structures**
  - Existing Transmission Towers
- Existing Access Roads**
  - Access Road
- Transmission New Optical Ground Wire**
  - Overhead
- Construction Areas**
  - Contingency LST Work Area
  - Right of Way
- Jurisdictional Features**
  - CDFW-jurisdictional Streambed
  - RWQCB-jurisdictional Non-wetland
  - Waters of the State
  - USACE Non-wetland Waters of the U.S.
- Land Ownership\***
  - Mojave National Preserve (NPS)
- Public Land Survey System**
  - Township, Range and Section

\* Areas with no color fill are private land.  
0 62.5 125  
Feet  
Source: SCE, BLM, ESRI

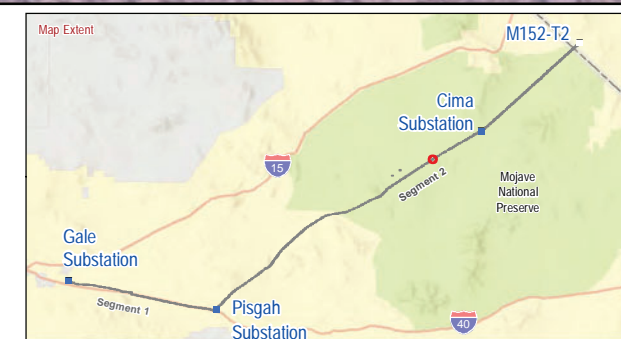
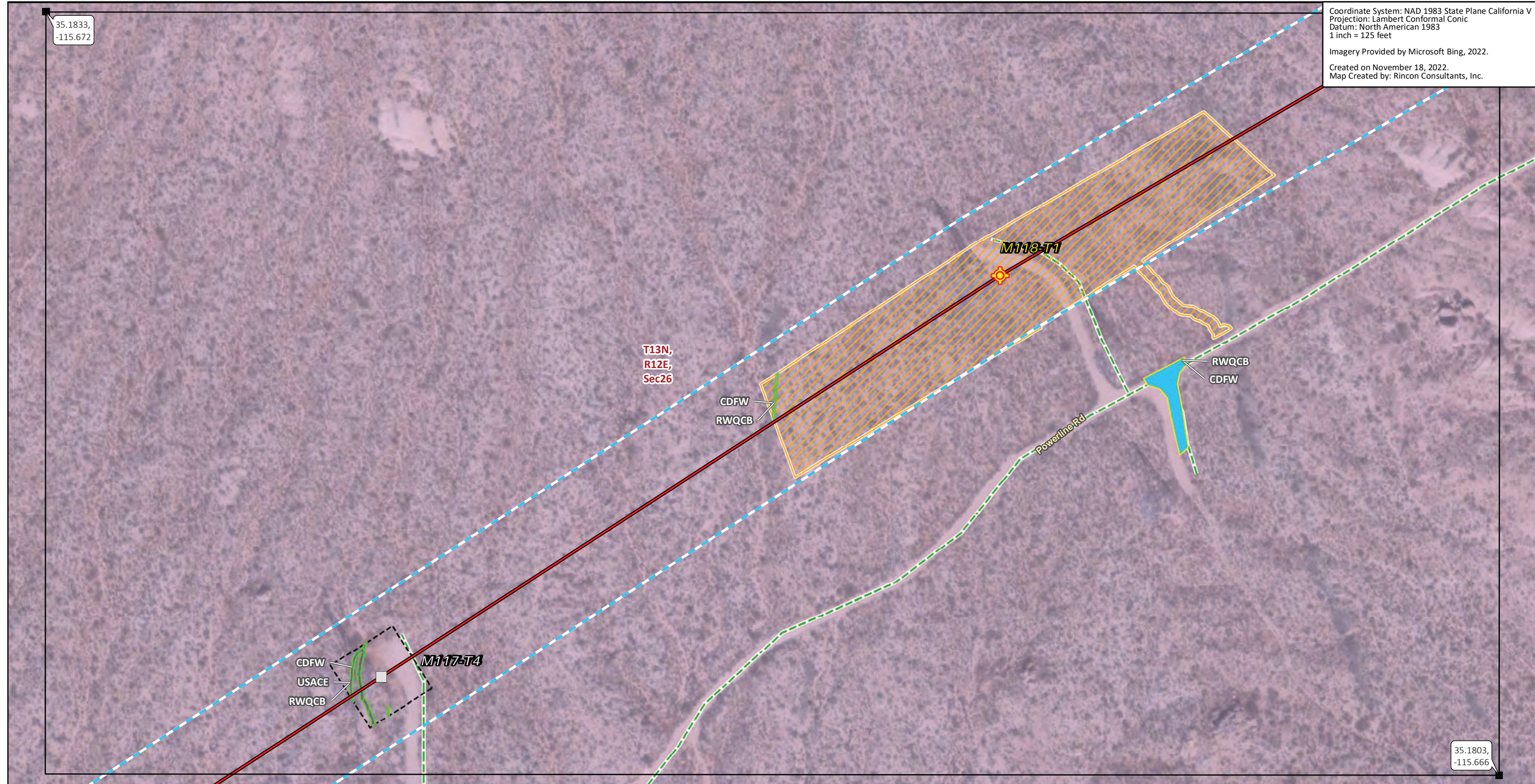

FIGURE 6  
Jurisdictional Waters Mapbook



35.1833,  
-115.672

Coordinate System: NAD 1983 State Plane California V  
Projection: Lambert Conformal Conic  
Datum: North American 1983  
1 inch = 125 feet  
Imagery Provided by Microsoft Bing, 2022.  
Created on November 18, 2022.  
Map Created by: Rincon Consultants, Inc.



35.1803,  
-115.666

- Transmission Structures**
  - Splicing Tower Locations
  - Existing Transmission Towers
- Existing Access Roads**
  - Access Road
- Transmission New Optical Ground Wire**
  - Overhead
- Construction Areas**
  - Helicopter Landing Zone
- Jurisdictional Features**
  - CDFW-jurisdictional Streambed
  - RWQCB-jurisdictional Non-wetland
  - Waters of the State
  - USACE Non-wetland Waters of the U.S.
- Land Ownership\***
  - Mojave National Preserve (NPS)
- Public Land Survey System**
  - Township, Range and Section
- Other Features**
  - Pulling, Stringing, Tensioning Site/LST Work Area
  - Contingency LST Work Area
  - Right of Way

\* Areas with no color fill are private land.  
0 62.5 125 Feet  
Source: SCE, BLM, ESRI

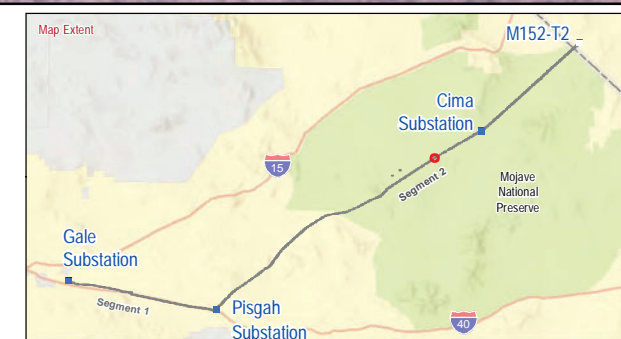

FIGURE 6  
Jurisdictional Waters Mapbook



35.1861,  
-115.667

Coordinate System: NAD 1983 State Plane California V  
Projection: Lambert Conformal Conic  
Datum: North American 1983  
1 inch = 125 feet  
Imagery Provided by Microsoft Bing, 2022.  
Created on November 18, 2022.  
Map Created by: Rincon Consultants, Inc.



35.1832,  
-115.66

**Transmission Structures**

Existing Transmission Towers

**Existing Access Roads**

Access Road

**Transmission New Optical Ground Wire**

Overhead

**Construction Areas**

Contingency LST Work Area

Right of Way

**Jurisdictional Features**

CDFW-jurisdictional Streambed

RWQCB-jurisdictional Non-wetland

Waters of the State

USACE Non-wetland Waters of the U.S.

**Land Ownership\***

Mojave National Preserve (NPS)

**Public Land Survey System**

Township, Range and Section

\* Areas with no color fill are private land.

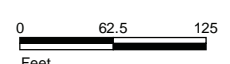

Source: SCE, BLM, ESRI

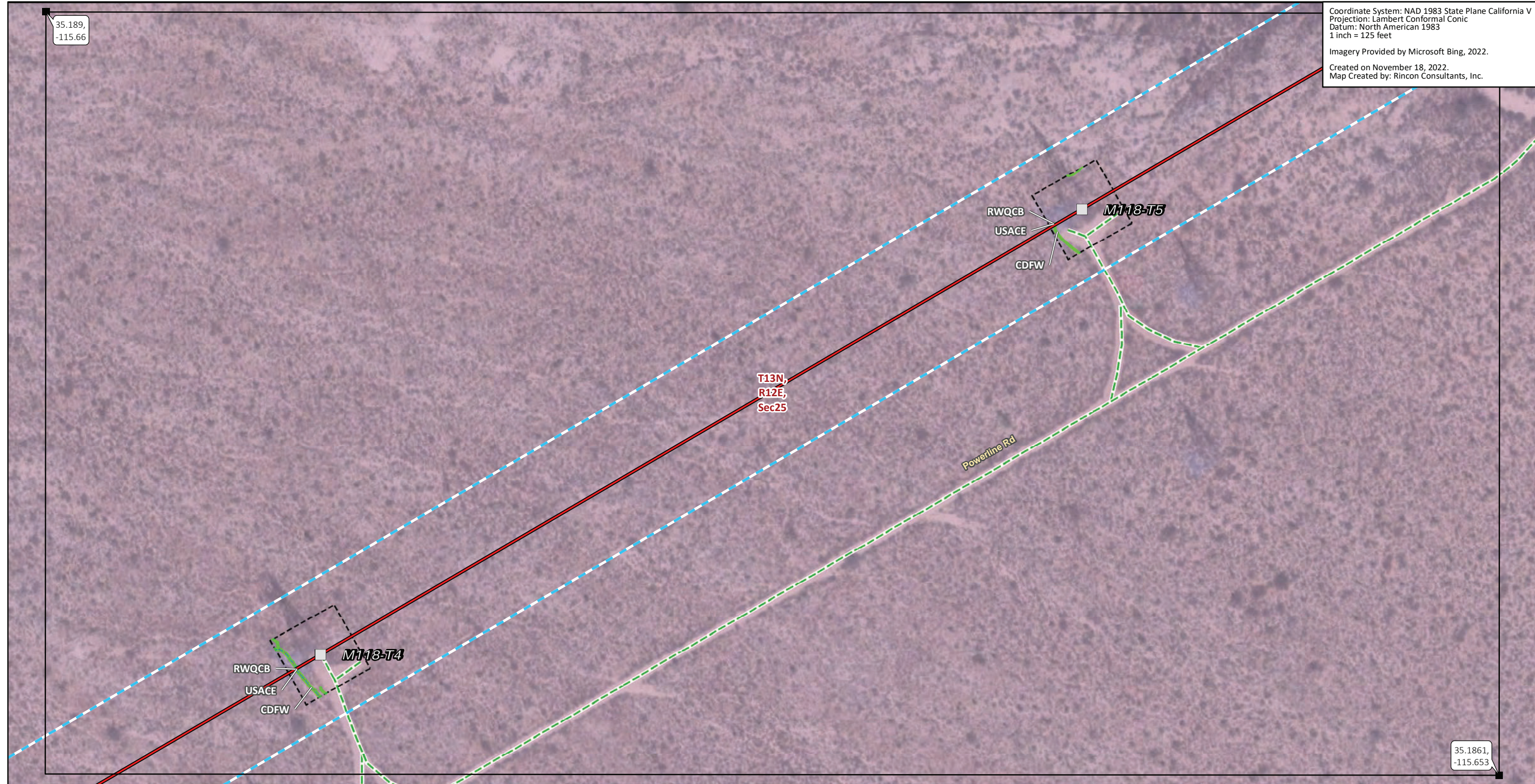

**FIGURE 6**  
**Jurisdictional Waters Mapbook**



35.189,  
-115.66

Coordinate System: NAD 1983 State Plane California V  
Projection: Lambert Conformal Conic  
Datum: North American 1983  
1 inch = 125 feet  
Imagery Provided by Microsoft Bing, 2022.  
Created on November 18, 2022.  
Map Created by: Rincon Consultants, Inc.



35.1861,  
-115.653

- Transmission Structures**
  - Existing Transmission Towers
- Existing Access Roads**
  - Access Road
- Transmission New Optical Ground Wire**
  - Overhead
- Construction Areas**
  - Contingency LST Work Area
  - Right of Way
- Jurisdictional Features**
  - CDFW-jurisdictional Streambed
  - RWQCB-jurisdictional Non-wetland
  - Waters of the State
  - USACE Non-wetland Waters of the U.S.
- Land Ownership\***
  - Mojave National Preserve (NPS)
- Public Land Survey System**
  - Township, Range and Section

\* Areas with no color fill are private land.  
0 62.5 125  
Feet  
Source: SCE, BLM, ESRI

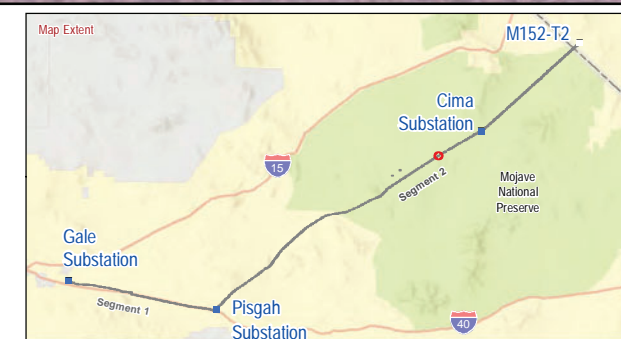
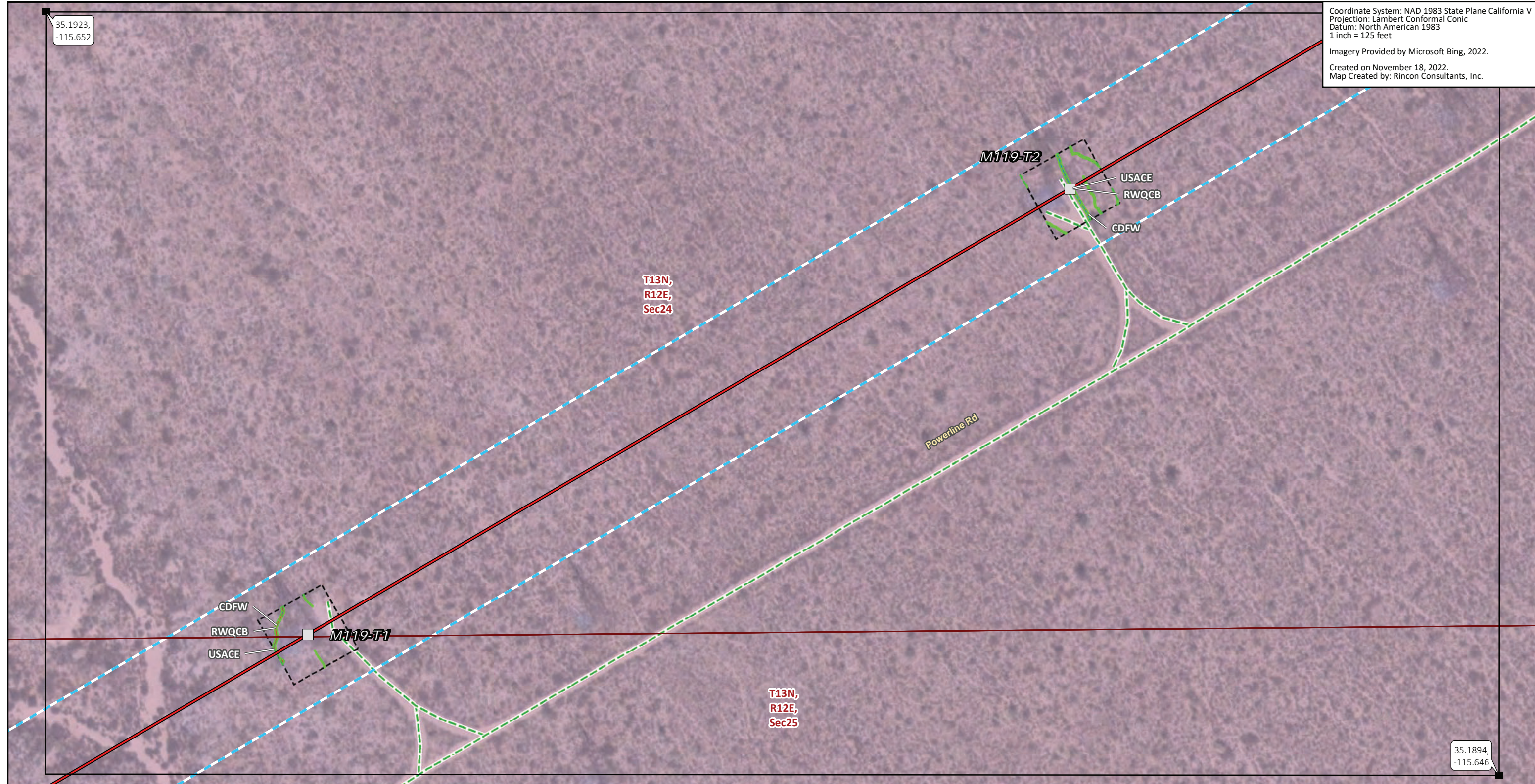

FIGURE 6  
Jurisdictional Waters Mapbook



35.1923,  
-115.652

Coordinate System: NAD 1983 State Plane California V  
Projection: Lambert Conformal Conic  
Datum: North American 1983  
1 inch = 125 feet  
Imagery Provided by Microsoft Bing, 2022.  
Created on November 18, 2022.  
Map Created by: Rincon Consultants, Inc.



35.1894,  
-115.646

**Transmission Structures**

Existing Transmission Towers

**Existing Access Roads**

Access Road

**Transmission New Optical Ground Wire**

Overhead

**Construction Areas**

Contingency LST Work Area

Right of Way

**Jurisdictional Features**

CDFW-jurisdictional Streambed

RWQCB-jurisdictional Non-wetland

Waters of the State

USACE Non-wetland Waters of the U.S.

**Land Ownership\***

Mojave National Preserve (NPS)

**Public Land Survey System**

Township, Range and Section

\* Areas with no color fill are private land.

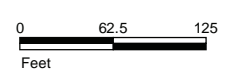

Source: SCE, BLM, ESRI

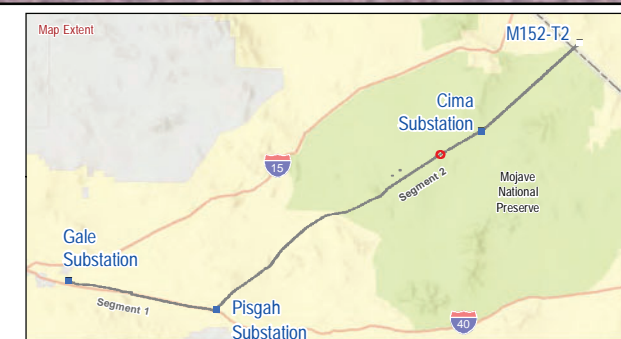
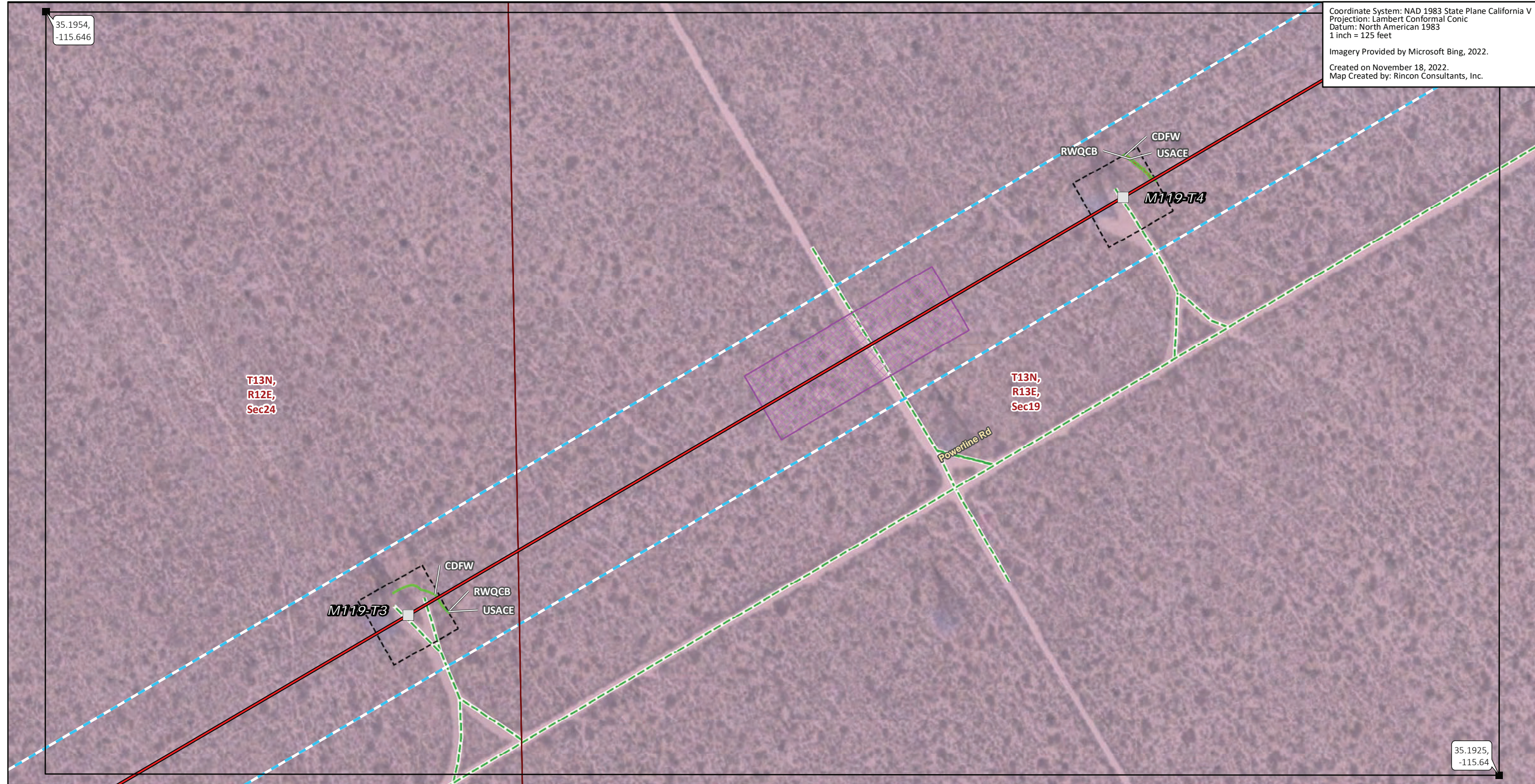

**FIGURE 6**  
**Jurisdictional Waters Mapbook**



35.1954,  
-115.646

Coordinate System: NAD 1983 State Plane California V  
Projection: Lambert Conformal Conic  
Datum: North American 1983  
1 inch = 125 feet  
Imagery Provided by Microsoft Bing, 2022.  
Created on November 18, 2022.  
Map Created by: Rincon Consultants, Inc.



35.1925,  
-115.64

- Transmission Structures**
  - Existing Transmission Towers
- Existing Access Roads**
  - Access Road
- Transmission New Optical Ground Wire**
  - Overhead
- Construction Areas**
  - Guard Structure
  - Contingency LST Work Area

- Jurisdictional Features**
  - CDFW-jurisdictional Streambed
  - RWQCB-jurisdictional Non-wetland
  - Waters of the State
  - USACE Non-wetland Waters of the U.S.
- Land Ownership\***
  - Mojave National Preserve (NPS)

- Public Land Survey System**
  - Township, Range and Section

\* Areas with no color fill are private land.  
0 62.5 125  
Feet  
Source: SCE, BLM, ESRI

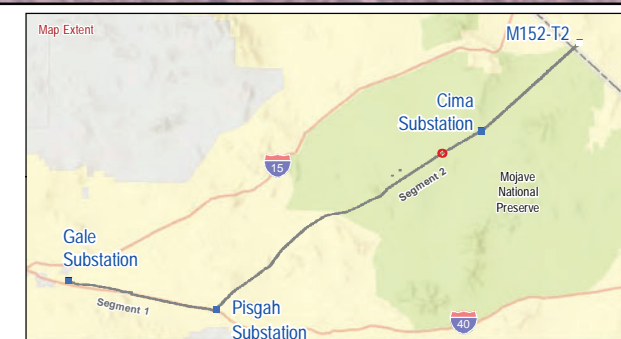
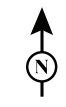

FIGURE 6  
Jurisdictional Waters Mapbook