

2700 Ventura County (GRA 7)

Ventura County GRA 7 begins at the border with Santa Barbara County and extends southeast approximately 40 miles to the border with Los Angeles County. There are thirteen Environmental Sensitive Sites. Most of the shoreline is fine to medium grain sandy beach and rip rap. There are several coastal estuaries and wetlands of varying sizes, with the largest being Mugu Lagoon. Most of the shoreline is exposed except for two large private boat harbors and a commercial/Navy port.



● Environmental Sensitive Sites
 Operational Division Lines

 Calif. Dept. of Fish and Wildlife
 Office of Spill Prevention and Response
 Data Source: OSPR, CDFW
 Author: OSPR, CDFW
 Created: 7/19/2023
 NAD_1983_California_Teale_Albers
 ACP 4/5 Annex C

ACP 4 - GRA 7

Environmental Sensitive Sites

Ventura County

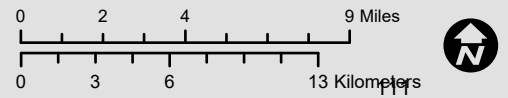

2710 Ventura County (GRA 7) GRS Site Index

Site #	Site Name	Link to Strategy	Link to Area Photos
4-000-A	Typical SLO/Santa Barbara/Vent Sandy Beach	4-000-A	Not Available
4-701-A	Rincon Creek & Point	4-701-A	Rincon Creek & Point
4-740-A	Ventura River	4-740-A	Ventura River
4-743-A	San Buena Ventura State Beach	4-743-A	San Buena Ventura State Beach
4-747-A	Ventura Harbor	4-747-C	Ventura Harbor
4-750-A	Santa Clara River Estuary	4-750-A	Santa Clara River Estuary
4-761-A	McGrath State Beach & McGrath Lake	4-761-A	McGrath State Beach & McGrath Lake
4-765-A	Mandalay State Beach	4-765-A	Mandalay State Beach
4-769-A	Hollywood Beach	4-769-A	Hollywood Beach
4-775-C	Channel Islands Harbor (CIH)	4-775-C	Channel Islands Harbor (CIH)
4-780-C	Port of Hueneme (POH)	4-780-C	Port of Hueneme (POH)
4-783-A	Ormond Beach & Wetlands	4-783-A	Ormond Beach & Wetlands
4-787-A	Laguna Point	4-787-A	Laguna Point
4-790-A	Mugu Lagoon	4-790-A	Mugu Lagoon

County: San Luis Obispo**ACP Division/Segment:***NOAA Chart:**Map Book:**Decimal Degrees:***Site Description:****Resources at Risk:***ESI and Habitat:* 3A Fine- to medium-grained sand beaches**List of Resources at Risk:**

	Resource Name	Status	Presence	Sensitivity
Birds	Western snowy plover	FT, SSC	Year-round	
Birds	California least tern	FE, SE	Apr-Sep	

FT-Federally Threatened, FE-Federally Endangered, FP-Federally Protected, SE-State Endangered, ST-State Threatened, SP -State Protected, SR-State Rare, SSC-Species of Special Concern, BGEPA-Bald and Golden Eagle Protection Act, SSSP-State Special Status Species

List of Key Contacts:

Type	Name/Title	Organization	Phone
C	/	Central Coast Information Center	(805) 682-4711
C	/Coordinator	Native American Heritage Commission	(916) 373-3710
C	/	South Central Coast Information Center	(657) 278-5395
T	/Spill Response Coordinator	US Fish and Wildlife Service, Federal T&E Species	(805) 644-1766

C – Cultural, Historic, Archaeological; E – Entry/Owner/Access; O – Other; S – Safety; T – Trustee; X – Exclusion or Security

Additional Site Summary Comments:

WESTERN SNOWY PLOVERS NEST FROM MAR-SEP AND CALIFORNIA LEAST TERNS NEST FROM APR-SEP. Western snowy plovers are small, white and tan colored shorebirds. California least terns are small, gray, white and black colored diving birds. Western snowy plovers conceal their nests in the upper rack line above the high tide line while California least terns generally nest on open beaches and/or along estuary shorelines. Nests are usually constructed on loose sand and are easily stepped on due to their very cryptic nature. Chicks are known to run between nests and the waterline. Western snowy plover adults forage while wading along the shoreline. California least tern adults dive into the water to forage in shallow, nearshore areas of the open coast, embayments, estuaries, and dune lakes.

Concerns and Advice to Responders:

Hazard and Restrictions:

Site Strategies:

Site Validation Level: II

Strategy: 4-000.1 Objective: Shoreline Pre-Clean: Resource Specialist Supervision Required

Strategy: After approval only, pre-clean beach with hand crews to move and store kelp, driftwood, and vegetative debris above high-tide line. Collect and properly dispose of trash. Redistribute wrack after response efforts are completed. The areas to be protected should be monitored by an assigned biological monitor. Heavy equipment and 4WD vehicles may be used pending approval.

Table of Response Resources

Equipment	Sub-Type	Size	Unit	QTY	Unit	Last Page Update
Staff	Natural Resource Specialist					

Strategy: 4-000.2 Objective: Other: See Strategy Box

Strategy: In consultation with USFWS and CDFW, western snowy plover or California least tern eggs may be removed from nests by authorized and qualified personnel and taken to an approved facility to reduce injury.

Table of Response Resources

Equipment	Sub-Type	Size	Unit	QTY	Unit	Last Page Update
Staff	Natural Resource Specialist					

Logistics:

Additional Operational Comments: Beaches may be pre-cleaned if given prior authorization. Some beaches have designated fenced areas for nesting. Individual Environmentally Sensitive Sites may have additional western snowy plover and California least tern information.

2720 Lists of Economic Resources Susceptible to Oiling

A summary of Human Health and Safety Sites and Economic Resources is listed by GRA.

Economic Sites - Ventura County

Site Information	Site Number & Location	Lat/Long & Priority
Hobson County Park Phone: (805) 947-8210 Site Description: Beach - camping and day use with fee.	Site Number: 4-7-VN-100-D Operational Division: VN - B	Parks, Beaches, Recreational Areas D Lat/Long: 34.33803 -119.41057
Rincon Parkway North Between Hobson and Faria County Parks Phone: (805) 947-8210 Site Description: Beach - day use.	Site Number: 4-7-VN-110-D Operational Division: VN - B	Parks, Beaches, Recreational Areas D Lat/Long: 34.33068 -119.39931
Faria County Park Off old PCH at Pitas Point Phone: (805) 947-8210 Site Description: Beach - camping and day use with fee.	Site Number: 4-7-VN-120-D Operational Division: VN - B	Parks, Beaches, Recreational Areas D Lat/Long: 34.32057 -119.39129
Emma Wood State Beach South end of old PCH Phone: (805) 585-1850 Site Description: Beach - camping and day use with fee.	Site Number: 4-7-VN-130-D Operational Division: VN - C	Parks, Beaches, Recreational Areas D Lat/Long: 34.28525 -119.32457
San Buena Ventura State Beach From the Ventura Pier South to Marina Park Ventura CA Phone: (805) 585-1850 Site Description: Beach - camping and day use with fee.	Site Number: 4-7-VN-140-D Operational Division: VN - D	Parks, Beaches, Recreational Areas D Lat/Long: 34.26751 -119.27774
Ventura Harbor W. of Harbor Blvd. at Anchor's Way Dr. Ventura CA 93001 Phone: (805) 642-8618 Site Description: Harbor with two marinas, fuel dock, boat storage and repair, and bait shop.	Site Number: 4-7-VN-150-D Operational Division: VN - D	Public Marinas and Harbors D Lat/Long: 34.24775 -119.26856
Ventura Harbor Village 1559 Spinnaker Dr. Ventura CA 93001 Phone: (805) 644-0169 Site Description: Berthing: 165, Mooring: 1	Site Number: 4-7-VN-160-D Operational Division: VN - E	Public Marinas and Harbors D Lat/Long: 34.24723 -119.26512
Ventura West Marina 1198 Navigator Dr. Ventura CA 93001 Phone: (805) 644-8266 Site Description: Berthing: 544	Site Number: 4-7-VN-170-D Operational Division: VN - E	Public Marinas and Harbors D Lat/Long: 34.24761 -119.25768
Channel Islands National Park HQ 1901 Spinnaker Dr. Ventura CA 93001 Phone: (805) 658-5730 Site Description: Water intake for aquarium, exhibits, and gift shop.	Site Number: 4-7-VN-180-D Operational Division: VN - E	Aquariums and Marine Labs D Lat/Long: 34.24574 -119.26527
Ventura Yacht Club 1755 Spinnaker Dr. Ventura CA 93001 Phone: (805) 642-0426 Site Description: Berthing: 91	Site Number: 4-7-VN-190-D Operational Division: VN - E	Public Marinas and Harbors D Lat/Long: 34.24441 -119.9264

Economic Sites - Ventura County

Site Information	Site Number & Location	Lat/Long & Priority
<p>Safe Harbor Ventura Isle Marina 1363 Spinnaker Dr. Ventura CA 93001 Phone: (805) 644-5858 Site Description: Berthing: 703</p>	<p>Site Number: 4-7-VN-200-D Operational Division: VN - E</p>	<p>Public Marinas and Harbors D Lat/Long: 34.24055 -119.26034</p>
<p>Andria's Seafood 1449 Spinnaker Dr. Ventura CA 93001 Phone: (805) 654-0546 Site Description: Intake for live seafood</p>	<p>Site Number: 4-7-VN-210-D Operational Division: VN - E</p>	<p>Aquaculture and Mariculture D Lat/Long: 34.24054 -119.2634</p>
<p>McGrath State Beach 1.2 miles S. of Spinnaker Dr. Ventura CA Phone: (805) 585-1850 Site Description: Beach - camping and day use with fee.</p>	<p>Site Number: 4-7-VN-220-D Operational Division: VN - E</p>	<p>Parks, Beaches, Recreational Areas D Lat/Long: 34.2263 -119.2613</p>
<p>Mandalay State Beach W. of Harbor Blvd. Oxnard CA Phone: (805) 585-1850 Site Description: Beach - day use.</p>	<p>Site Number: 4-7-VN-230-D Operational Division: VN - E</p>	<p>Parks, Beaches, Recreational Areas D Lat/Long: 34.1827 -119.23941</p>
<p>Pacific Corinthian Marina 2610 S. Harbor Blvd. Oxnard CA 93035 Phone: (805) 984-2847 Site Description: Berthing: 155</p>	<p>Site Number: 4-7-VN-240-D Operational Division: VN - E</p>	<p>Public Marinas and Harbors D Lat/Long: 34.17456 -119.23163</p>
<p>Anacapa Isle Marina 3001 Peninsula Rd. Oxnard CA 93035 Phone: (805) 985-6035 Site Description: Berthing: 485</p>	<p>Site Number: 4-7-VN-250-D Operational Division: VN - E</p>	<p>Public Marinas and Harbors D Lat/Long: 34.17425 -119.224</p>
<p>Peninsula Yacht Marina 3700 Peninsula Rd. Oxnard CA 93035 Phone: (805) 985-6400 Site Description: Berthing: 270</p>	<p>Site Number: 4-7-VN-260-D Operational Division: VN - E</p>	<p>Public Marinas and Harbors D Lat/Long: 34.17007 -119.22505</p>
<p>Channel Islands Landing 3821 Victoria Ave. Oxnard CA 93035 Phone: (805) 985-6059 Site Description: Berthing: 58</p>	<p>Site Number: 4-7-VN-270-D Operational Division: VN - E</p>	<p>Public Marinas and Harbors D Lat/Long: 34.16512 -119.22118</p>
<p>Channel Islands Harbor Admin. & Patrol 3900 Pelican Way Oxnard CA 93035 Phone: (805) 973-5950 Site Description: Commercial fishing marina and rental skiffs.</p>	<p>Site Number: 4-7-VN-280-D Operational Division: VN - E</p>	<p>Public Marinas and Harbors D Lat/Long: 34.163 -119.22125</p>
<p>Vintage Marina 3150 Harbor Blvd. Oxnard CA 93035 Phone: (805) 984-3366 Site Description: Berthing: 250</p>	<p>Site Number: 4-7-VN-290-D Operational Division: VN - E</p>	<p>Public Marinas and Harbors D Lat/Long: 34.16215 -119.22473</p>

Economic Sites - Ventura County

Site Information	Site Number & Location	Lat/Long & Priority
Channel Island Marina 3850 S. Harbor Blvd. Oxnard CA 93035 Phone: (805) 984-7780 Site Description: Berthing: 525	Site Number: 4-7-VN-300-D Operational Division: VN - E	Public Marinas and Harbors D Lat/Long: 34.16141 -119.22468
Bahia Cabrillo Yacht Landing 4200 S. Harbor Blvd. Oxnard CA 93035 Phone: (805) 985-6400 Site Description: Berthing: 80	Site Number: 4-7-VN-310-D Operational Division: VN - E	Public Marinas and Harbors D Lat/Long: 34.16118 -119.22403
C.I. Sportfishing 4151 S. Victoria Ave. Oxnard CA 93035 Phone: (805) 985-8511 Site Description: Berthing: 28, Mooring: 15	Site Number: 4-7-VN-320-D Operational Division: VN - E	Public Marinas and Harbors D Lat/Long: 34.16144 -119.22115
Channel Islands Launch Ramp 3001 Victoria Ave. Oxnard CA 93035 Phone: (805) 973-5950 Site Description: Boat ramps, fuels docks, berths, park area, picnic sites, and pedestrian walkway.	Site Number: 4-7-VN-330-D Operational Division: VN - E	Public Marinas and Harbors D Lat/Long: 34.16497 -119.2225
Port Hueneme Beach Park Along W. end of Surfside and Ocean View Drs. Phone: (805) 986-6500 Site Description: Beach - day use and public pier.	Site Number: 4-7-VN-340-D Operational Division: VN - G	Parks, Beaches, Recreational Areas D Lat/Long: 34.14252 -119.19436
Thornehill Broome W. of Hwy 1, 1.5 mi N. of Sycamore Cove Malibu CA 90265 Phone: (310) 457-8144 Site Description: Beach - camping and day use with fee.	Site Number: 4-7-VN-350-D Operational Division: VN - I	Parks, Beaches, Recreational Areas D Lat/Long: 34.08291 -119.03488
Sycamore Cove Beach 9000 Pacific Coast Hwy Malibu CA 90265 Phone: (310) 457-8144 Site Description: Beach - day use with fee, headquarters for Pt. Mugu State Park..	Site Number: 4-7-VN-360-D Operational Division: VN - I	Parks, Beaches, Recreational Areas D Lat/Long: 34.07064 -119.01369
Staircase Beach 4000 Pacific Coast Hwy CA 90265 Phone: (310) 457-8144 Site Description: Beach - day use with fee.	Site Number: 4-7-VN-370-D Operational Division: VN - I	Parks, Beaches, Recreational Areas D Lat/Long: 34.04626 -118.94622

2730 Shoreline Operational Divisions

Division A Description

This ~2.6 mile long stretch of shoreline is entirely backed by protective boulder riprap. The northern division boundary effectively extends from the intersection of NE Rincon Point with Hwy 101. The northwest 0.5 to 0.75 mile of this division is boulder riprap with no beach except at the lowest low tides. Along all but the southern 0.2 mile (Mussel Shoals), response equipment requires parking along Hwy 101. Partial or full highway closure may be required for responder safety. The shoreline is a wide to moderately wide sandy beach capable of supporting vehicular traffic for the southernmost 1.4 miles of this Division. Access to the shoreline for vehicles in this segment is difficult because there are no access ramps to the beach. Temporary ramps could, however, be constructed should the need arise.

Division B Description

This ~4.2 mile long division begins on the south side of Rincon Pier at Mussel Shoals and extends to the south end of Faria County Park Beach at Pitas Point. Virtually the entire shoreline of this division is backed by boulder riprap. There are two gated communities with in this Division at Seaciff, and Faria Beach. There are ungated communities at Mussel Shoals and Faria. All communities obstruct shoreline access. There are two off highway parks operated by Ventura County - Hobson and Faria. Ventura County Parks also allows roadside camping for RVs along a 1.6 mile stretch of the PCH from Hobson to Faria County Park.

Division C Description

This ~ 6 mile long division begins at the south end of Faria County Park Beach at Pitas Point and ends on the east bank of the Ventura River at the western side of the Ventura County Fairgrounds. Except for the mouth of the Ventura River (Group Campground and Seaside Wilderness Park ~ 1.2 miles), the entire shoreline of this division is backed by boulder riprap. Emma Woods State Beach, an off-highway camping area found near the southern end of the Division, covers a length of 1.2 miles of shoreline and is accessible from the PCH. The Seaside Wilderness Park and Group Campground, owned by State Parks, the City of Ventura, and private entities is located within the floodplain of the Ventura River just north of the river mouth.

Division D Description

This ~ 3.3 mile long division is under several different ownerships and includes San Buena Ventura State Beach and Ventura Harbor. Most of this division is fine-grained sand, which is accessible for vehicular traffic during the dry season. The western section near Ventura River is composed of cobble/boulder substrate. The southern section of this division which includes Ventura Harbor is composed of sheltered, solid manmade structures and sheltered riprap. San Buena Ventura State Beach provides wintering and nesting habitat for Western snowy plovers. This state beach also supports a small dune system with native plants that could easily be disturbed by foot traffic. Area should not be accessed without expressed permission from authorized trustee biologist. This division also includes ~ 1 mile of beachfront residences from San Pedro Street in Ventura south to the entrance of Ventura Harbor.

Division E Description

This ~ 6.6 mile long division begins at the south jetty of Ventura Harbor and extends SSE to and including the north jetty of Channel Islands Harbor. This Division is under several different ownerships and includes Spinnaker Drive, along Ventura Harbor; the mouth and estuary of the Santa Clara River; McGrath State Beach and Lake and the decommissioned Mandalay Power Plant. This division also includes 2.9 miles of beachfront residences from W 5th Street in Oxnard to the entrance to Channel Islands Harbor. A fine-grained sand beach covers 100% of this Division, all of which is accessible for vehicular traffic during the dry season of the year. When the Santa Clara River (SCR) flows are high and the natural sand berm is open, the southern portions of the Division will not be accessible for vehicular through traffic from the north. The SCR estuary, upper beach and coastal dunes provide habitat for T/E species and should not be disturbed without express permission from authorized trustee biologist.

Division F Description

This ~ 1.2 mile long division begins at the north jetty of Channel Islands Harbor and extends SE to the south side of the entrance to Port of Hueneme just west of the Jetty. This includes 0.85 miles of beachfront residences along the Silver Strand area of Oxnard. A fine-grained sand beach covers 100% of this Division, all of which is accessible for vehicular traffic. The remainder of the Division is under the jurisdiction of the Port of Hueneme.

Division G Description

This ~ 3.5 mile long division begins at the south side of the entrance to Port of Hueneme just west of the SE Jetty and extends SE along Ormand Beach to the fence line at Arnold Road which marks the NW boundary of the Naval Base Ventura County. This Division includes Port Hueneme Beach Park and fishing pier, the Ormand Beach Lagoon and wetlands, Oxnard Industrial Canal, and the decommissioned Ormand Beach Generating Station. The beach is narrow and subject to wave-wash in the westernmost 0.6 mile segment of this division. The remaining 2.9 miles of coastline is a broad fine-grained sand beach all of which is accessible for vehicular traffic. Ormand Beach and Lagoon provide habitat for T/E species and should not be disturbed without express permission from authorized trustee biologist.

Division H Description

This ~ 6.5 mile long division begins at the fence line at Arnold Road at the NW boundary of the Naval Base Ventura County and extends SE along the Naval Base, Laguna Point, Mugu Lagoon, and southern sandspit to the south side of the parking lot at Point Mugu Rock. This Division is only accessible with permission from the Naval Base. Responders should be accompanied by authorized naval personnel unless otherwise advised. Fine to medium grained sand beaches cover 100% of this Division, all of which are accessible for vehicular traffic. Beaches north of the Mugu Lagoon entrance (Calleguas Creek Discharge) must be accessed from the north. The southern sand spit must be accessed from the south near the gunnery range. Mugu Lagoon, sand spits, and coastal dunes provide critical habitat for a wide variety of sensitive habitats and protected and T/E species and should not be disturbed without express permission from authorized biologists from the naval base and/or state and federal agencies.

Division I Description

This ~ 7.5 mile long division begins at the south side of the parking lot at Point Mugu Rock and extends SE to the Ventura/Los Angeles County Line. This Division parallels Hwy 1 and the shoreline is primarily boulder riprap, cobble or small temporary pocket beaches exposed only at lower tides. Response within most of this division would entail roadside parking. There are larger fine to medium grained sand beaches at three locations within the division at Point Mugu State Park -1.2 miles; Big Sycamore Canyon - 0.3 mi.; and Leo Carillo State Beach - 0.25 mi., north of the Ventura/LA County Line.



Ventura (VN) County
Operational Division A
Environmental Sensitive Sites

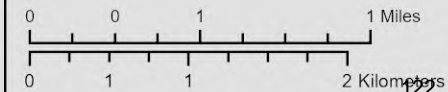



Ventura (VN) County Operational Division B Environmental Sensitive Sites



VN-Div C
 Pitas Point South
 to Ventura River

**4-740 Ventura
 River**

Ventura (VN) County
Operational Division C
Environmental Sensitive Sites

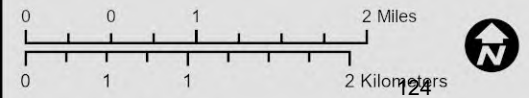

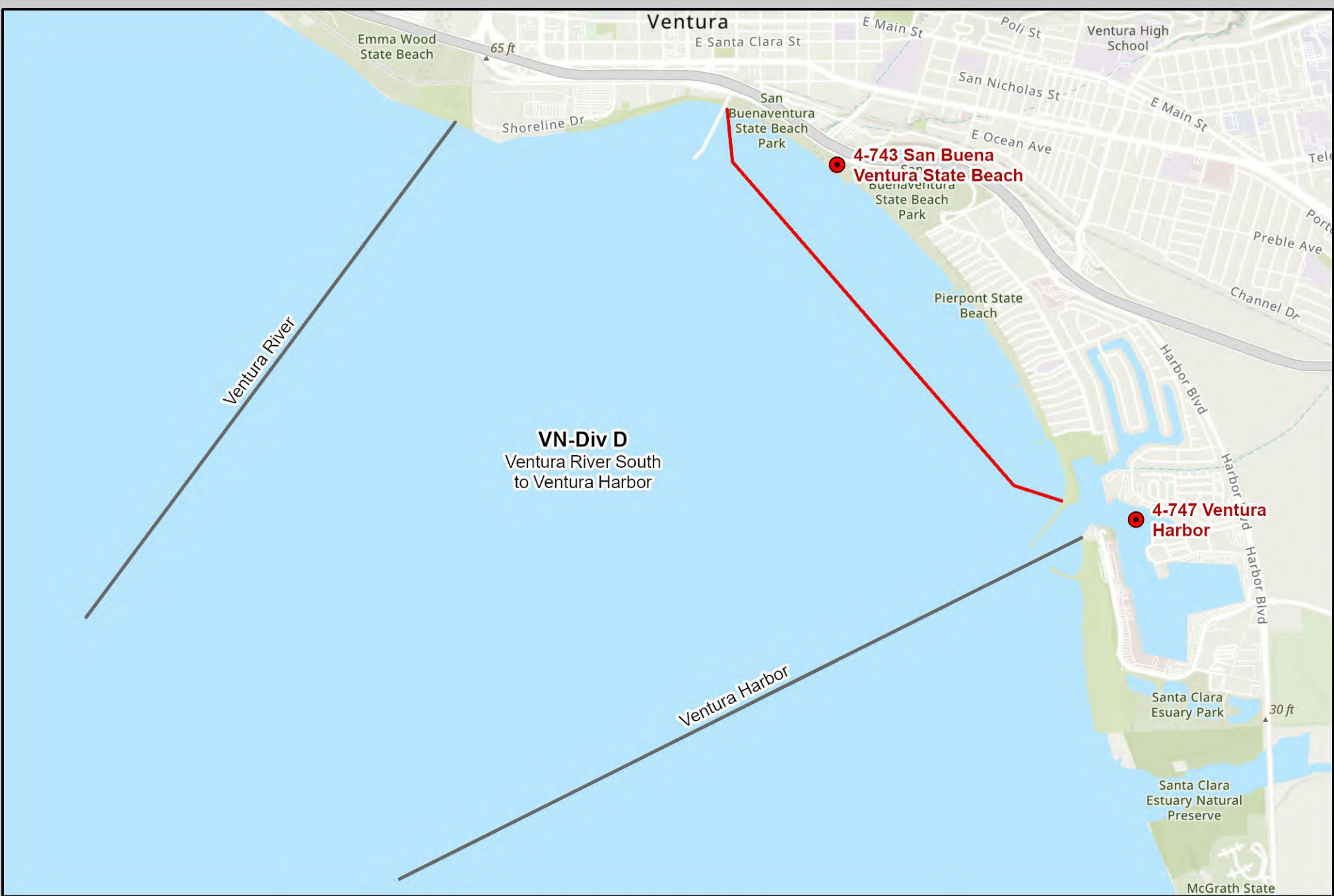

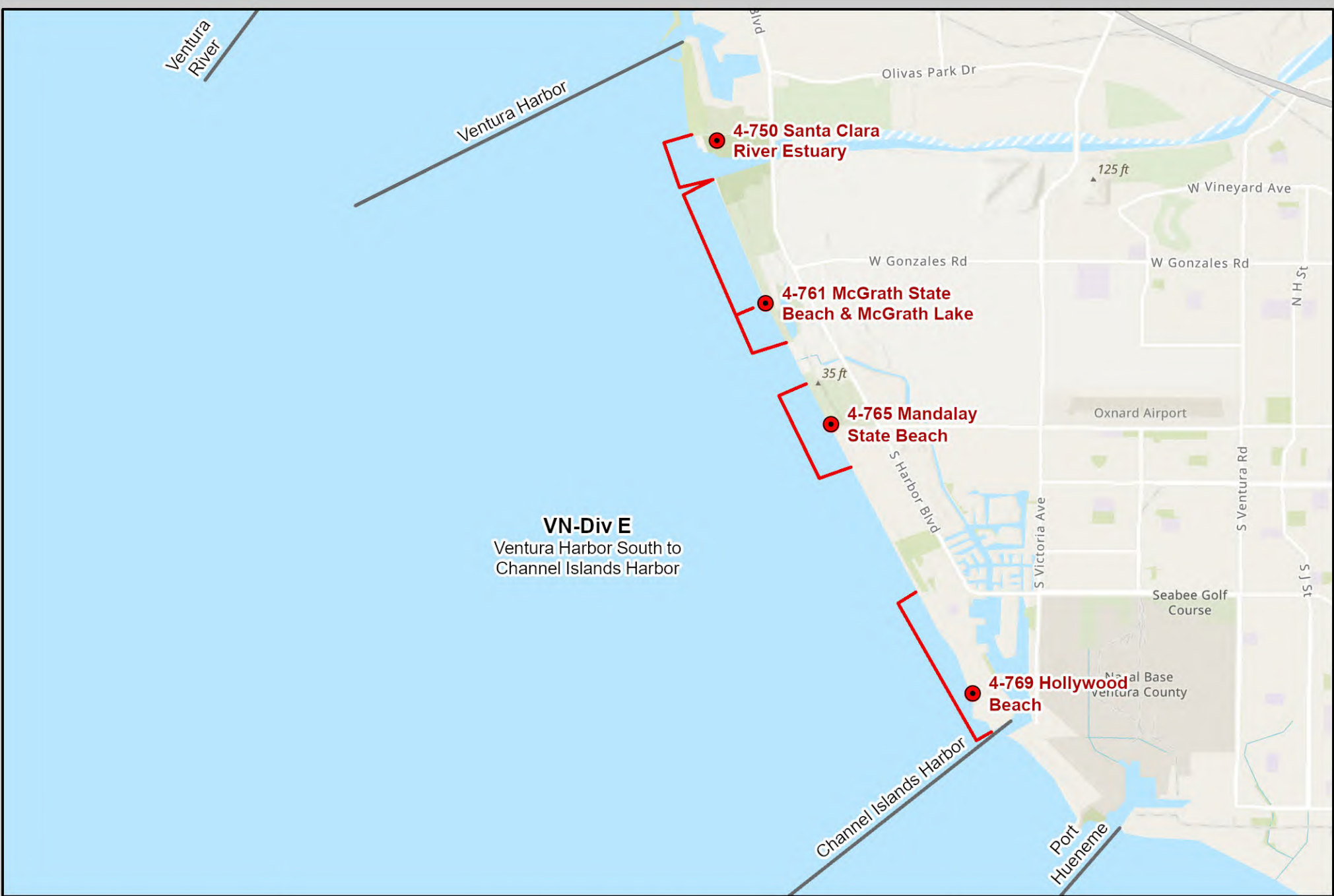

VN-Div E
 Ventura Harbor South to
 Channel Islands Harbor

Ventura (VN) County Operational Division E Environmental Sensitive Sites

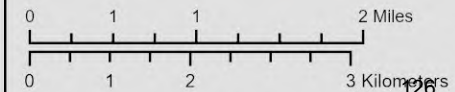

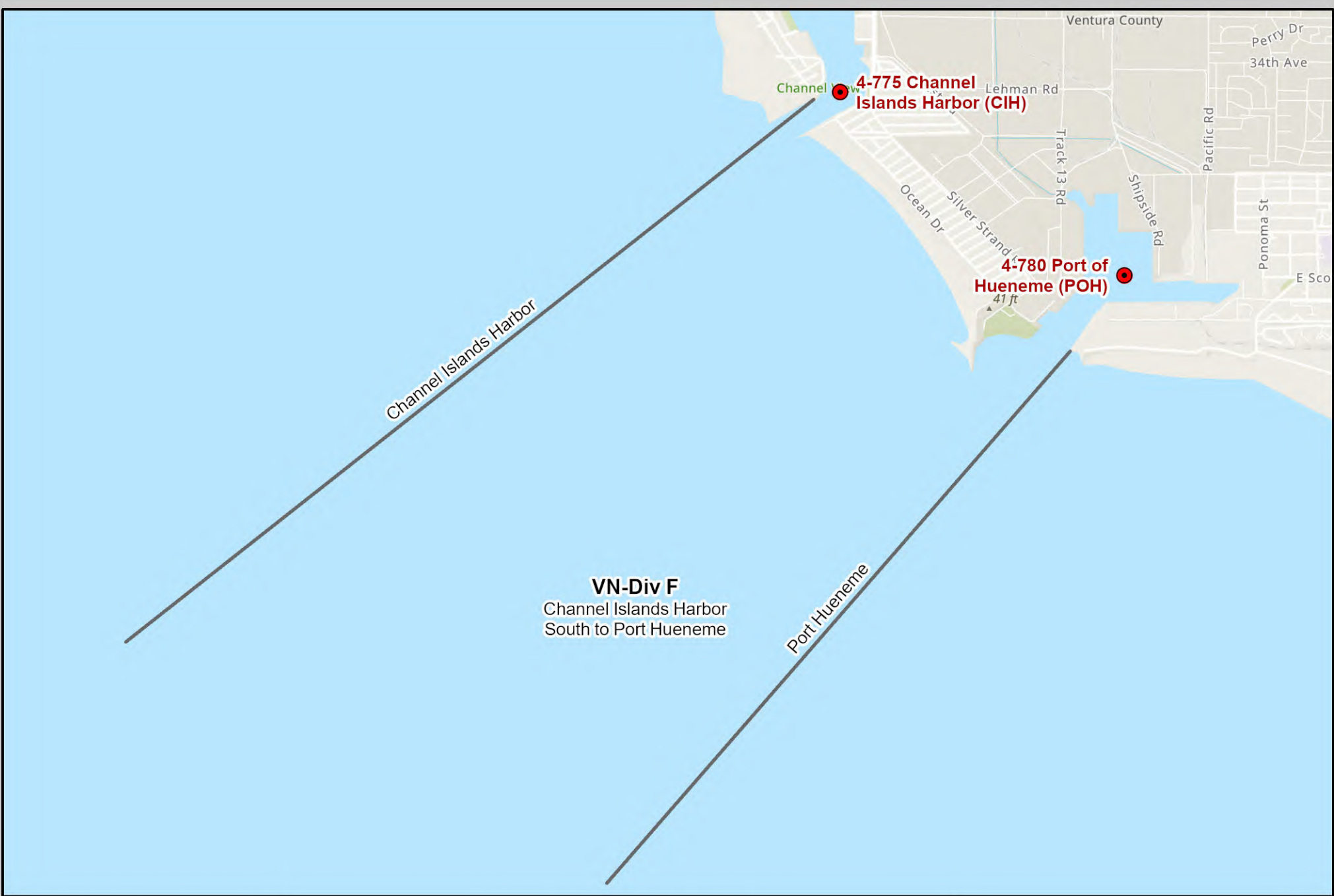

Ventura (VN) County Operational Division F Environmental Sensitive Sites

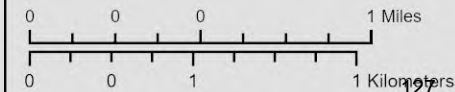



Ventura (VN) County Operational Division G Environmental Sensitive Sites

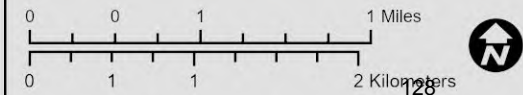



Ventura (VN) County Operational Division H Environmental Sensitive Sites

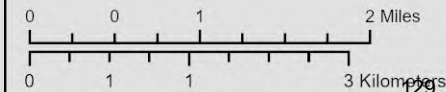



Calif. Dept. of Fish and Wildlife
Office of Spill Prevention and Response

Data Source: OSPR, CDFW
Author: OSPR, CDFW
Created: 1/25/2024

ACP 4/5 Annex C

Ventura (VN) County Operational Division I Environmental Sensitive Sites

