



Region 3 Barrier ID: W200 (Barrier).

Barrier Name: Vasco Rd.

Linear Infrastructure: Vasco Road.

Geographic Area: East of Mount Diablo.

Length: 20.08 km (12.48 mi).

Target Species: American badger (*Taxidea taxus*), California red-legged frog (*Rana draytonii*), California tiger salamander (*Ambystoma californiense*), San Joaquin kit fox (*Vulpes macrotis mutica*).

Connectivity Concerns: This road is a barrier across the Mt. Diablo-Diablo Range linkage and has very high road mortality rates. A four-lane divided expressway is proposed, built to standards suitable for route adoption by Caltrans as SR-84.

Remediation Goals: Multiple undercrossings and potentially culvert upgrades. As SR-84 is built, these crossings should be incorporated into the design.

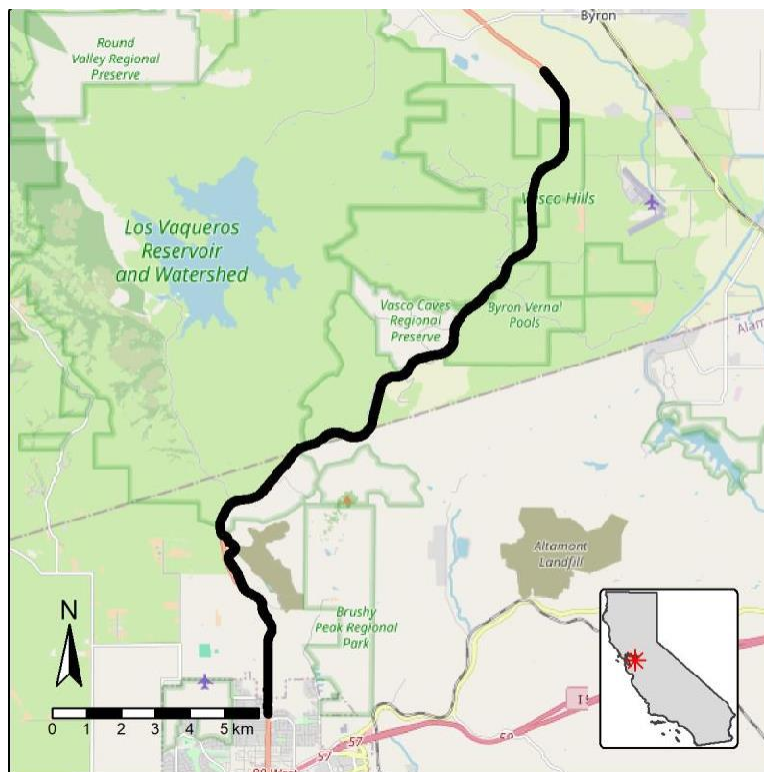

Figure: W200, Vasco Road East of Mt. Diablo.