



Region 6 Barrier ID: W219 (Barrier).

Barrier Name: Kelbaker Rd/Cima Rd and associated areas in Mojave National Preserve.

Linear Infrastructure: Kelbaker Road and Cima Road.

Geographic Area: Mojave Desert, San Bernardino County, Caltrans District 8.

Length: 195.74 km (121.65 mi).

Target Species: Desert tortoise (*Gopherus agassizii*).

Connectivity Concerns: According to U.S. Geological Survey and Mojave National Preserve, this area is important for desert tortoise roadkill. These are small two-lane roads with high vehicle speeds.

Remediation Goals: Mojave National Preserve has plans for some fencing throughout the preserve in the near future.

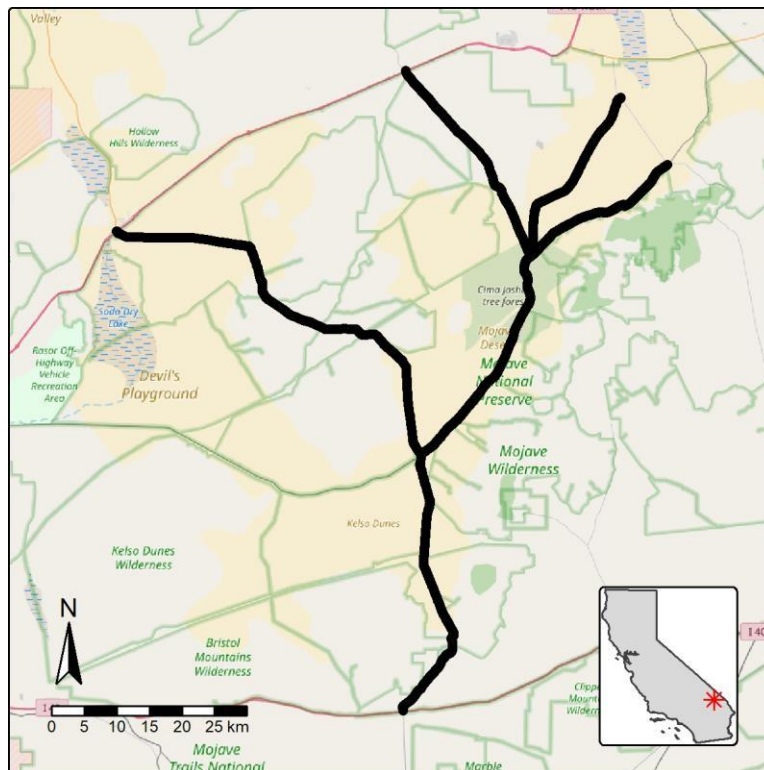

Figure: Barrier W219 along Kelbaker Road and Cima Road in San Bernardino County.