

Staff Summary for April 16-17, 2025

28. Regulation Change Petitions - Marine**Today's Item**Information ☐Action ☒

This is a standing agenda item for the Commission to receive new regulation change petitions and act on regulation change petitions received from the public at previous meetings. For this meeting:

1. Act on previously received regulation change petitions
2. Receive new petitions for regulation change
3. Receive comments on petitions previously-referred for review and recommendation but not yet scheduled for action, including an update on received amended petitions for modifications to marine protected areas (MPAs).

Summary of Previous/Future Actions**(A) *Petitions for Regulation Change – Scheduled for Action***

- Received Petition 2025-1 February 12-13, 2025
- **Today potentially act on Petition 2025-1 April 16-17, 2025**

(B) *New Petitions for Regulation Change – Receipt*

- **Today receive new petitions. April 16-17, 2025**
- Potentially act on new petitions June 11-12, 2025

(C) *Comments Received on Referred Petitions***Background****(A) *Action on Previously Received Regulation Change Petitions***

Petitions received at the previous meeting are scheduled for Commission action at its next regular Commission meeting, to (1) deny, (2) grant, or (3) refer to a Commission committee, staff, or the Department for further evaluation or information gathering. Referred petitions are scheduled for action once a recommendation is received.

Today, one regulation change petition is scheduled for action:

- I. Petition 2025-01: Request to amend methods of recreational take of limpets (Exhibit A2)

The staff recommendation and rationale, developed with input from Department staff, is provided in Exhibit A1.

(B) *Receive New Petitions for Regulation Change*

Pursuant to Section 662, any person requesting that the Commission adopt, amend, or repeal a regulation must complete and submit form FGC 1. Regulation change petition forms submitted by the public are “received” at this Commission meeting if they are

Staff Summary for April 16-17, 2025

delivered by the public comment or supplemental comment deadlines or delivered in person to the Commission meeting.

Under the Bagley-Keene Open Meeting Act, the Commission cannot discuss or act on any matter not included on the agenda, other than determine whether to schedule issues raised by the public for consideration at future meetings. Thus, petitions for regulation change generally follow a two-meeting cycle of receipt and decision. The Commission will act on petitions received at today's meeting at the next regularly scheduled Commission meeting (currently June 11-12, 2025), following staff evaluation, unless the petition is rejected under the 10-day staff review as prescribed in subsection 662(b).

Today, there are no new marine petition(s) for regulation change; however, amendments to five MPA petitions currently under review were received and are detailed under part (C) of this item.

(C) ***Referred Petitions***

Comments on Referred Petitions

This item is for receiving public comments for any petition previously referred for review and recommendation but not yet ready for Commission action. Action on any referred petition will be scheduled once the Commission receives a recommendation.

Marine Protected Area (MPA) Petitions Currently Under Review: Amended MPA Petitions

Following the Commission's action on five MPA petitions in December 2024 ("bin 1"), staff is providing an update on the remaining 15 pending MPA petitions ("bin 2"). The Commission allowed the 15 MPA petitioners to submit amended versions of original petitions, setting deadlines of January 10, 2025 for submission of statements of intent to amend and March 14, 2025 for submission of final amendments.

In February 2025, staff reported having received three amended petitions and six statements of intent to amend (details available in the [February Commission Meeting staff summary](#)).

Update

Of the six petitions with statements of intent, four submitted amended MPA petitions by the deadline, one with an extension to March 26 to allow for tribal input (those petition tracking numbers have been appended with "AM 1"). Additionally, one amended petition received by the January deadline was resubmitted with clarifying revisions (the petition tracking number has been appended with "AM2"). The amended petitions are included as exhibits.

Therefore, a total of seven amended MPA petitions were received and are the versions that will be reviewed by the Department and Commission. Each petitioner submitted a summary of, and rationale for, their amendments. In addition, petitioners resubmitted their original Form FGC1 with the changes from the original MPA petition indicated with strikethrough and underlined text to assist in identifying what was changed. The seven petitions, as amended, are:

Staff Summary for April 16-17, 2025

- Petition 2023-23MPA_AM1 (exhibits C3, C4)
- Petition 2023-27MPA_AM1 (exhibits C5, C6)
- Petition 2023-15MPA_AM2 (exhibits C7, C8)
- Petition 2023-24MPA_AM1 (exhibits C9, C10)
- Petition 2023-28MPA_AM1 (exhibits C11, C12)
- Petition 2023-29MPA_AM1 (exhibits C13, C14)
- Petition 2023-33MPA_AM1 (exhibits C15, C16)

Exhibit C1 summarizes the seven amended bin 2 petitions, separated into each distinct proposed action, and identifies which proposed actions were amended. In total, the seven petitions collectively include 16 actions that were amended by the petitioners. Petitioners for the seven petitions with amendments were given an opportunity to review the table for accuracy; additional edits may be necessary.

The Department is in the process of integrating the petition amendments into its online [MPA Petition Process StoryMap](#).

Next Steps for Review of Referred MPA Petitions

Exhibit C2 is a table of all bin 2 petitions, separated into distinct proposed actions, with the amendments submitted by petitioners fully incorporated. This table reflects the versions of the petitioned actions that will undergo evaluation by the Department.

At its February meeting, the Commission indicated its interest in potential additional meeting dates to jointly review MPA petition evaluations and recommendations in a committee-style format (similar to a legislative “committee of the whole”), to allow for more informal discussion and deliberation amongst commissioners about the complex evaluations and important decisions regarding MPA petitions. The Commission requested that staff provide potential meeting dates adjoining Commission meetings either late in 2025, or early 2026, to follow Department release of petition evaluations and recommendations currently proposed for the November MRC meeting (see Agenda Item 30A, MRC). Staff is exploring the feasibility of different dates and will bring options to today’s meeting.

Significant Public Comments

(C) *Referred Petitions*

1. *2023-24MPA_AM1*: The petitioner summarizes their amendments, proposed evaluation criteria aligned with the Marine Life Management Act (MLMA) master plan, highlighted their connection to the Laguna MPAs (including their Handicapped Scuba Project), and invited staff and commissioners to visit (Exhibit C17).
2. *2023-28MPA_AM1*: The Santa Barbara Community Action Network (SBCAN) (Exhibit C18) and the mayor of the City of Guadalupe (Exhibit C19) express strong support for the proposed Point Sal State Marine Reserve (SMR). SBCAN emphasizes marine life protection; its cultural significance for local indigenous communities; its benefits for

Staff Summary for April 16-17, 2025

wildlife viewing, ecotourism, and the local economy; and the MPA's potential role in ocean health and climate resilience. The mayor specifically highlights the importance of protecting biodiversity at Point Sal for future generations and of the Chumash people's connection to the location.

3. *2023-29MPA_AM1*:
 - a. Two Carpinteria residents, one a graduate student at UC Santa Barbara specializing in benthic ecosystem research, oppose the proposed MPA for Carpinteria Reef. They argue it is the closest accessible shore fishing spot for people without boats, cite a lack of scientific justification for MPA designation, question the need for added protection for juvenile white sharks already illegal to harvest, and dispute the potential for spillover effects due to the lack of fishable adjacent areas and uncertain larval transport due to currents. Finally, they highlight its disproportionate impact on underrepresented communities, contending the MPA would negatively impact low-income families by limiting shore fishing access. They also disagree that increasing Native American access requires excluding the public (exhibits C20 and C21).
 - b. California Surf Fishing expresses support for Mishopshno State Marine Conservation Areas (SMCA) after engaging with petition co-sponsors and Fish On, another fishing advocacy organization. They also engaged Carpinteria shore anglers and obtained around 1,000 signatures online from anglers in support of shore fishing in SMCAs. They support the petition, as it meets connectivity guidelines, would allow low-impact fishing, and has the potential to strengthen the state's MPA network (Exhibit C23).
4. *2023-33MPA_AM1*: A surf fisher opposes the proposed Cabrillo SMR expansion, stating it would eliminate a valuable shore fishing location, one of the few productive ones in the region. While generally supporting MPAs, they suggest moving the boundary southward by 1.5 miles to preserve this shore fishing spot, emphasizing the importance of shore fishing for equity, its minimal environmental impact, and angler quality of life (Exhibit C22).
5. *2023-15MPA_AM2*: The petitioner advocates for a standardized evaluation process for all MPA petitions using the MLPA Master Plan for MPAs framework. The petitioner highlights the master plan's measurable regional objectives, structured under the MLPA's six goals, and notes support from various organizations endorsing its adaptive management approach. To illustrate this framework's use, the petitioner analyzes their own petition against relevant south coast regional objectives, arguing the analysis demonstrates that it aligns with master plan goals. This analysis was also provided to the MRC in March (Exhibit C24).

Recommendation

Commission staff:

(A) *Action on Previously Received Regulation Change Petitions*

Deny Petition 2025-01 for reasons set forth in Exhibit A1.

Staff Summary for April 16-17, 2025

(C) Referred Petitions

Receive and discuss potential meeting dates in late 2025 or early 2026 (to be proposed by staff during today's meeting) for the Commission to review MPA petition evaluations and recommendations, using a committee-style format, after Department release. Schedule dates, if any, under Agenda Item 31(C) Future Meetings.

Exhibits

- A1. [Summary of petition for regulation change scheduled for action, and recommendation](#)
- A2. [Petition 2025-01, recreational take of limpets, received January 15, 2025.](#)

Amended MPA Petitions and Petitioners Summary Statements

- C1. [Summary of the seven amended MPA petitions in bin 2, separated into discrete action items, with proposed actions and amendment justifications as stated by the petitioner, dated April 10, 2025](#)
- C2. [Summary of all bin 2 MPA petitions, separated into discrete action items and updated to incorporate amendments submitted by petitioners, with the proposed actions and justifications as stated by the petitioner, dated April 10, 2025](#)
- C3. [Petition 2023-23MPA AM1, received January 13, 2025](#)
- C4. [Overview of Petition 2023-23MPA AM1 from Keith Rootsart, Giant Giant Kelp Restoration, January 13, 2025](#)
- C5. [Petition 2023-27MPA AM1, received January 17, 2025](#)
- C6. [Overview of Petition 2023-27MPA AM1 from Azsha Hudson, Environmental Defense Center \(EDC\), January 17, 2025](#)
- C7. [Petition 2023-15MPA AM2, updating version AM1, received March 14, 2025](#)
- C8. [Overview of Petition 2023-15MPA AM2 from Blake Hermann, March 14, 2025](#)
- C9. [Petition 2023-24MPA AM1, received March 11, 2025](#)
- C10. [Overview of Petition 2023-24MPA AM1 from Mike Beanan, Laguna Bluebelt Coalition, March 11, 2025](#)
- C11. [Petition 2023-28MPA AM1, received March 14, 2025](#)
- C12. [Overview of Petition 2023-23MPA AM1 from Sandy Aylesworth and Bella Sullivan, National Resource Defense Council \(NRDC\), received March 14, 2025](#)
- C13. [Petition 2023-29MPA AM1, received March 26, 2025](#)
- C14. [Overview of Petition 2023-29MPA AM1 from Sam Cohen, Santa Ynez Band of Chumash Indians, Azsha Hudson, EDC, and Sandy Aylesworth, NRDC, received March 26, 2025](#)
- C15. [Petition 2023-33MPA AM1, received March 14, 2025](#)
- C16. [Overview of Petition 2023-33MPA AM1 from Laura Deehan, Environment California, and Marcella Gutiérrez-Graudiņš, Azul, received March 14, 2025](#)

Comments on Referred MPA Petitions

- C17. [Letter from Mike Beanan, Laguna Bluebelt Coalition, received March 14, 2025](#)

Staff Summary for April 16-17, 2025

- C18. [Letter from Jeanne Sparks, SBCAN, received March 13, 2025](#)
- C19. [Letter from Ariston Julian, Mayor, City of Guadalupe, received April 3, 2025](#)
- C20. [Email from William Ray, graduate student at UCSB and Carpinteria resident, received March 16, 2025](#)
- C21. [Email from Kyle Murphy, Carpinteria resident, received March 16, 2025](#)
- C22. [Email from Brian Radibratovic, surf fisher, received March 12, 2025](#)
- C23. [Email from Kaspar Kazazian, California Surf Fishing, received March 1, 2025](#)
- C24. [Letter from Blake Hermann, received February 26, 2025](#)

Motion

Moved by _____ and seconded by _____ that the Commission adopts the staff recommendation to deny Petition 2025-01.

OR

Moved by _____ and seconded by _____ that the Commission adopts the following action for Petition 2025-01: _____.

California Fish and Game Commission

Petitions for Regulation Change — Action (updated April 1, 2025)

CFGC - California Fish and Game Commission CDFW - California Department of Fish and Wildlife WRC - Wildlife Resources Committee MRC - Marine Resources Committee , MR - Marine Region
 Grant: CFGC is willing to consider the petitioned action through a process Deny: Not willing to consider the petitioned action Refer: Need more information before the final decision

Tracking No.	Date Received	Name of Petitioner	Short Description	CFGC Receipt	CFGC Initial Action Date	Initial Staff Recommendation
2025-01	1/16/2025	Cheryl Wilen	Modify language to allow a flexible blade or knife, e.g. "putty knife" for take of limpets	2/12-13/2025	4/16-17/2025	DENY: The proposed method may support harvest effectiveness and also may increase harvest efficiency, raising concerns regarding potential impacts on limpet populations and the sustainability of harvest levels. The increase in number of people harvesting from the intertidal zone, which has continued since the COVID pandemic, coupled with the potential for a more efficient harvesting method, creates a heightened risk of unsustainable take. Currently, there is insufficient data on the population status of harvested limpet species to assess the risk or determine whether the existing daily bag limit of 35 individuals remains appropriate. Given these constraints and the potential for increased harvest pressure, a precautionary approach is warranted.



Tracking Number: (2025-01)

To request a change to regulations under the authority of the California Fish and Game Commission (Commission), you are required to submit this completed form to: California Fish and Game Commission, (physical address) 1416 Ninth Street, Suite 1320, Sacramento, CA 95814, (mailing address) P.O. Box 944209, Sacramento, CA 94244-2090 or via email to FGC@fgc.ca.gov. Note: This form is not intended for listing petitions for threatened or endangered species (see Section 670.1 of Title 14).

Incomplete forms will not be accepted. A petition is incomplete if it is not submitted on this form or fails to contain necessary information in each of the required categories listed on this form (Section I). A petition will be rejected if it does not pertain to issues under the Commission's authority. A petition may be denied if any petition requesting a functionally equivalent regulation change was considered within the previous 12 months and no information or data is being submitted beyond what was previously submitted. If you need help with this form, please contact Commission staff at (916) 653-4899 or FGC@fgc.ca.gov.

SECTION I: Required Information.

Please be succinct. Responses for Section I should not exceed five pages

1. Person or organization requesting the change (Required)

Name of primary contact person: Cheryl Wilen

Address: [REDACTED]

Telephone number: [REDACTED]

Email address: [REDACTED]

2. Rulemaking Authority (Required) - Reference to the statutory or constitutional authority of the Commission to take the action requested: **Authority cited: Sections 200, 205, 219, 265 and 275, Fish and Game Code. Reference: Sections 200, 205, 255, 265, 270 and 275, Fish and Game Code.**

3. Overview (Required) - Summarize the proposed changes to regulations: Replace "hook-and-line" with "flexible blades or knife, e.g. putty knife**". This is requested specifically for limpets.**

4. Rationale (Required) - Describe the problem and the reason for the proposed change: Mollusks Abalone, clams, scallops, mussels, etc. 14 CCR § 29.10. General. (a) Except as otherwise provided in this article, saltwater mollusks, including octopus, may be taken only on hook-and-line or with the hands." be modified to allow the use of flexible blades, e.g. putty knife, to collect limpets.

As you know, there is no way to collect them using a hook and line and collecting by hand is quite dangerous as one must hit them with their hand in a very specific way to get them to disengage with the rocks. One wrong hit and the collector can fall into the ocean or hard onto slippery rocks. Use of flexible knives is safer and less likely to damage the substrate. Keeping the collection limit at 35/day will ensure that the area is not overfished.

SECTION II: Optional Information



5. **Date of Petition: January 15, 2025**

6. **Category of Proposed Change**

☐ Sport Fishing

☐ Commercial Fishing

☐ Hunting

☒ Other, please specify: **California Recreational Ocean Fishing Regulations
General Ocean Invertebrate Fishing Regulations**

7. **The proposal is to:** *(To determine section number(s), see current year regulation booklet or <https://govt.westlaw.com/calregs>)*

☒ Amend Title 14 CCR § 29.10 Section(s) Mollusks Abalone, clams, scallops, mussels, etc. General. (a) Except as otherwise provided in this article, saltwater mollusks, including octopus, may be taken only on hook-and-line or with the hands

☐ Add New Title 14 Section(s): [Click here to enter text.](#)

☐ Repeal Title 14 Section(s): [Click here to enter text.](#)

8. **If the proposal is related to a previously submitted petition that was rejected, specify the tracking number of the previously submitted petition** [Click here to enter text.](#)
Or ☒ Not applicable.

9. **Effective date:** If applicable, identify the desired effective date of the regulation. If the proposed change requires immediate implementation, explain the nature of the emergency: [Click here to enter text.](#)

10. **Supporting documentation:** Identify and attach to the petition any information supporting the proposal including data, reports and other documents: [Click here to enter text.](#)

11. **Economic or Fiscal Impacts:** Identify any known impacts of the proposed regulation change on revenues to the California Department of Fish and Wildlife, individuals, businesses, jobs, other state agencies, local agencies, schools, or housing: None

12. **Forms:** If applicable, list any forms to be created, amended or repealed:

[Click here to enter text.](#)

SECTION 3: FGC Staff Only

Date received: [01/16/2025](#)

FGC staff action:

☒ Accept - complete

☐ Reject - incomplete

☐ Reject - outside scope of FGC authority

Tracking Number

Date petitioner was notified of receipt of petition and pending action: _____

Meeting date for FGC consideration: _____



FGC action:

- ☐ Denied by FGC
- ☐ Denied - same as petition Tracking Number
- ☐ Granted for consideration of regulation change

California Fish and Game Commission

Table 1: Amended Marine Protected Area (MPA) Petitions for Regulation Change (Bin 2)

April 10, 2025

Background

In December 2023, the California Fish and Game Commission (Commission) received 20 MPA petitions. Seventeen of the 20 petitions bundled multiple requested MPA changes (both regulatory and non-regulatory) into single documents. In total, the 20 petitions included 86 individual proposed changes. At the February 2024 Commission meeting, Commission and California Department of Fish and Wildlife (CDFW) staff provided a table that itemized the individual proposed changes by petition ([link to February 2024 summary table found here](#)). Each individual request was assigned a unique tracking ID associated with the petition number and summarized into a summary table containing all petitions. The table partitioned discrete unique action requests and categorized them by affected MPA, bioregion, Marine Life Protection Act (MLPA) action category (modify, establish, or abolish), action type (e.g., boundaries, take, classification), proposed action, and the justification as stated by the petitioner. The Commission petition tracking number and the unique action request numbers were combined into one category, titled “Tracking ID.”

Petitions were sorted into two categories, or “bins”: Bin 1 contained petitions identified for immediate evaluation and Bin 2 contained petitions for which additional information was necessary before evaluating. Bin 1 petitions were evaluated by the Department in 2024, and the Commission acted on all Bin 1 petitions in December 2024. During the December meeting, the Commission also offered Bin 2 petitioners an opportunity to submit amendments to their petition by March 14, 2025. These were received at the Commission’s February and April 2025 meetings. This document provides updates to the original February 2024 summary table by integrating amendments submitted by petitioners for Bin 2 petitions.

- **Bin 2 Petitions:** There are 15 MPA petitions that were sorted into the Bin 2 category. The 15 Bin 2 petitions collectively include 69 proposed unique actions; including 50 regulatory requests and 19 non-regulatory requests for changes.
- **Amended Bin 2 Petitions:** In total, seven of the 15 Bin 2 petitions were amended by petitioners. The seven petitions collectively include 39 proposed unique actions; 16 of the 39 proposed unique actions were amended.
- **Table 1 (this document):** Table 1 summarizes all actions in amended petitions and highlights changes to actions proposed in amendments.
- **Table 2 (separate document):** Table 2 provides the current list of Bin 2 petitions, incorporating the amendments as the versions that will be evaluated by CDFW.

Select acronyms: SMCA = state marine conservation area, SMR = state marine reserve, DMR = decadal management review,
SCP = scientific collecting permit

Table 1. Amended Bin 2 MPA Petitions Itemized by Individual Actions

Table 1 summarizes amended Bin 2 MPA petitions by individual actions. Only updated action items have had their tracking ID updated with an “AM1” or “AM2” at the end. Note, there was only one “AM2” assigned (2023-15 AM1 was resubmitted as AM2 to make minor clarifications of language). Alterations from original petitions are marked in red with underline. Deleted language from original petitions are marked with ~~strikethrough~~. Language included in the original petition but not specified in original February 2024 summary table is in black underline.

The table column titled Amendment Justification Stated by the Petitioner provides a summary of information provided by petitioners. For complete information on the petitioner’s justification for the amendments, including outreach, please refer to individual petitions and cover letters (provided as exhibits in Item 28 materials, April 2025 Commission meeting).

Tracking ID (Petition #- unique action- and “AM” if amended)	Petitioner	Unique Action Amend- ed	Affected MPA	Bio- Region	MLPA Action Categor y	Action Type	Proposed Action	Amendment Justification Stated by Petitioner/ Summarized by Staff
2023-15MPA_1 <u>AM2</u>	Blake Hermann	Yes	Footprint SMR	South	Modify	Classification/ Take	Reclassify SMR to SMCA to allow either the limited take of highly migratory species (HMS) and possession of coastal pelagic species, or the take of pelagic finfish via four <u>six</u> options. Options include various combinations of methods of take, including: Hook-and-line, spear, surface fishing , harpoon (<u>swordfish only</u>), and deep set buoy gear <u>options to prohibit "bottom-contact gear"</u> (see petition for specific options).	<u>Offer modified take combinations to align with federal essential fish habitat gear restrictions, offer simplified take combinations, and remove gear type disallowed in state waters and account for feasibility guidelines.</u>

Tracking ID (Petition #- unique action- and "AM" if amended)	Petitioner	Unique Action Amend- ed	Affected MPA	Bio- Region	MLPA Action Categor y	Action Type	Proposed Action	Amendment Justification Stated by Petitioner/ Summarized by Staff
2023-15MPA_2 <u>AM2</u>	Blake Hermann	Yes	Gull Island SMR	South	Modify	Classification/ Take	Reclassify SMR to an SMCA (<u>or an inshore SMCA or SMR with an offshore SMCA</u>) to allow either the limited take of highly migratory species (HMS) and possession of coastal pelagic species, or the take of pelagic finfish via four <u>six</u> options. Options include various combinations of methods of take, including: Hook-and-line, spear surface fishing , harpoon (<u>swordfish only</u>), and deep-set buoy gear <u>options to prohibit "bottom-contact gear"</u> (see petition for specific options).	<u>Offer modified take combinations to align with federal essential fish habitat gear restrictions, offer simplified take combinations, and remove gear type disallowed in state waters, and account for feasibility guidelines.</u>
2023-15MPA_3 <u>AM2</u>	Blake Hermann	Yes	Santa Barbara Island SMR	South	Modify	Classification/ Take	Reclassify SMR to an SMCA (<u>or an inshore SMCA or SMR with an offshore SMCA; modified boundary to be straight line; see page 20</u>) to allow either the limited take of highly migratory species (HMS) and possession of coastal pelagic species, or the take of pelagic finfish via four <u>six</u> options. Options include various combinations of methods of take, including: Hook-and-line, spear surface fishing , harpoon (<u>swordfish only</u>), and deep-set buoy gear <u>options to prohibit "bottom-contact gear"</u> (see petition for specific options).	<u>Offer modified take combinations to align with federal essential fish habitat gear restrictions, add simplified take combinations, remove gear type disallowed in state waters, and account for feasibility guidelines.</u>

Tracking ID (Petition #- unique action- and “AM” if amended)	Petitioner	Unique Action Amend- ed	Affected MPA	Bio- Region	MLPA Action Categor y	Action Type	Proposed Action	Amendment Justification Stated by Petitioner/ Summarized by Staff
2023-23MPA_1 <u>AM1</u>	Keith Rootsaert, Giant Giant Kelp Restoration Project (G2KR)	Yes	Edward F. Ricketts SMCA	Central	Modify	Classification/ Take	Reclassify SMCA to an SMR to prohibit take <u>Prohibit recreational and commercial take of finfish when a petitioner-proposed “kelp restoration management permit” is active.</u>	<u>Limit fishing restrictions to only when kelp restoration is underway to avoid gear and use conflicts, based on fishermen feedback.</u>
2023- 23MPA_2	Keith Rootsaert, G2KR	No	Edward F. Ricketts SMCA	Central	Modify	Take	Allow unlimited urchin removal	N/A
2023- 23MPA_3	Keith Rootsaert, G2KR	No	Edward F. Ricketts SMCA	Central	Modify	<u>Non- regulatory</u>	Allow out-planting kelp on the reef without an SCP	N/A
2023- 23MPA_4	Keith Rootsaert, G2KR	No	Edward F. Ricketts SMCA	Central	Modify	<u>Non- regulatory</u>	Scientific collecting permit s/restoration: Allow spore dispersal by sporophyte bags without an SCP	N/A
2023- 23MPA_5	Keith Rootsaert, G2KR	No	Edward F. Ricketts SMCA	Central	Modify	<u>Non- regulatory</u>	Allow pruning kelp canopy to promote growth and resilience to storms without an SCP.	N/A
2023-23MPA_6 <u>AM1</u>	Keith Rootsaert, G2KR	Yes	Pacific Grove Marine Gardens SMCA	Central	Modify	Classification/ Take	Reclassify SMCA to an SMR to prohibit take <u>Prohibit recreational and commercial take of finfish when an petitioner-proposed “kelp restoration management permit” is active.</u>	<u>Limit fishing restrictions to only when kelp restoration is underway to avoid gear and use conflicts, based on fishermen feedback.</u>

Tracking ID (Petition #- unique action- and “AM” if amended)	Petitioner	Unique Action Amend- ed	Affected MPA	Bio- Region	MLPA Action Categor y	Action Type	Proposed Action	Amendment Justification Stated by Petitioner/ Summarized by Staff
2023- 23MPA_7	Keith Rootsaert, G2KR	No	Pacific Grove Marine Gardens SMCA	Central	Modify	Take	Allow unlimited urchin removal	N/A
2023- 23MPA_8	Keith Rootsaert, G2KR	No	Pacific Grove Marine Gardens SMCA	Central	Modify	<u>Non- regulatory</u>	Allow pruning kelp canopy to promote growth and resilience to storms without an SCP	N/A
2023- 23MPA_9	Keith Rootsaert, G2KR	No	Pacific Grove Marine Gardens SMCA	Central	Modify	<u>Non- regulatory</u>	Allow out-planting kelp on the reef without an SCP.	N/A
2023- 23MPA_10	Keith Rootsaert, G2KR	No	Pacific Grove Marine Gardens SMCA	Central	Modify	<u>Non- regulatory</u>	Scientific Collecting Permits/Restoration: Allow spore dispersal by sporophyte bags without an SCP.	N/A
2023-23MPA_11 <u>AM1</u>	Keith Rootsaert, G2KR	Yes	Carmel Bay SMCA	Central	Modify	Classification/ Take	Reclassify SMCA to an SMR to prohibit take <u>Prohibit recreational</u> <u>and commercial take of finfish</u> <u>when an petitioner-proposed</u> <u>“kelp restoration management</u> <u>permit” is active.</u>	<u>Limit fishing restrictions</u> <u>to only when kelp</u> <u>restoration is underway</u> <u>to avoid gear and use</u> <u>conflicts, based on</u> <u>fishermen feedback.</u>
2023- 23MPA_12	Keith Rootsaert, G2KR	No	Carmel Bay SMCA	Central	Modify	Take	Allow unlimited urchin removal	N/A

Tracking ID (Petition #- unique action- and “AM” if amended)	Petitioner	Unique Action Amend- ed	Affected MPA	Bio- Region	MLPA Action Categor y	Action Type	Proposed Action	Amendment Justification Stated by Petitioner/ Summarized by Staff
2023- 23MPA_13	Keith Rootsaert, G2KR	No	Carmel Bay SMCA	Central	Modify	<u>Non- regulatory</u>	Allow pruning kelp canopy to promote growth and resilience to storms without an SCP.	N/A
2023- 23MPA_14	Keith Rootsaert, G2KR	No	Carmel Bay SMCA	Central	Modify	<u>Non- regulatory</u>	Allow out-planting kelp on the reef without an SCP.	N/A
2023- 23MPA_15	Keith Rootsaert, G2KR	No	Carmel Bay SMCA	Central	Modify	<u>Non- regulatory</u>	Scientific collecting permit/restoration: Allow spore dispersal by sporophyte bags without an SCP.	N/A
2023- 23MPA_16	Keith Rootsaert, G2KR	No	Point Lobos SMR	Central	Modify	Classification/ Take	Allow unlimited urchin removal.	N/A
2023- 23MPA_17	Keith Rootsaert, G2KR	No	Point Lobos SMR	Central	Modify	<u>Non- regulatory</u>	Allow pruning kelp canopy to promote growth and resilience to storms without an SCP.	N/A
2023- 23MPA_18	Keith Rootsaert, G2KR	No	Point Lobos SMR	Central	Modify	<u>Non- regulatory</u>	Allow out-planting kelp on the reef without an SCP.	N/A
2023- 23MPA_19	Keith Rootsaert, G2KR	No	Point Lobos SMR	Central	Modify	<u>Non- regulatory</u>	Scientific collecting permit/restoration: Allow spore dispersal by sporophyte bags without an SCP.	N/A
2023-23MPA_20 <u>AM1</u>	Keith Rootsaert, G2KR	Yes	N/A (New – Tanker’s Reef SMR)	Central	Establis h	Establish new MPA	Establish new Tanker’s Reef SMR near Monterey (685 acres, or 1.07 sq mi) (193 acres, or 0.3 sq miles)	<u>Size reduced to focus on area of active kelp restoration.</u>
2023- 23MPA_21	Keith Rootsaert, G2KR	No	Not specified	Central	N/A	<u>Non- regulatory</u>	Create regulatory pathway to allow placing of artificial reef structures and sunken ship for recreational diving.	N/A

Tracking ID (Petition #- unique action- and “AM” if amended)	Petitioner	Unique Action Amend- ed	Affected MPA	Bio- Region	MLPA Action Categor y	Action Type	Proposed Action	Amendment Justification Stated by Petitioner/ Summarized by Staff
2023-23MPA_22	Keith Rootsaert, G2KR	No	Not specified	Central	N/A	Non- regulatory	Allow placement of buoys in restoration areas	N/A
2023-23MPA_23	Keith Rootsaert, G2KR	No	Not specified	Central	N/A	Non- regulatory	Develop a framework to evaluate and approve appropriate restoration and mitigation actions within MPAs and MMAs	N/A
2023-23MPA_24 <u>AM1</u>	Keith Rootsaert, G2KR	Yes	Not specified	Central	N/A	Non- regulatory	Establish a new process in CDFW's Scientific Collecting Permit Program for restoration permits <u>"kelp restoration management permits" as proposed by petitioner</u>	<u>Update title of proposed permit to clarify its intent</u>
2023-23MPA_25	Keith Rootsaert, G2KR	No	N/A	Central	<u>N/A</u>	Non- regulatory	Consider proposed kelp restoration sites as Giant Giant Kelp Restoration-adopted reefs for continued kelp restoration	N/A
<u>2023-23MPA_26</u>	<u>Keith Rootsaert, G2KR</u>	<u>No</u>	<u>Five MPAs</u>	<u>Central</u>	<u>N/A</u>	<u>Non- regulatory</u>	<u>Allow commercial urchin harvest in MPAs for Restoration</u>	N/A
<u>2023-23MPA_27</u>	<u>Keith Rootsaert, G2KR</u>	<u>No</u>	<u>Five MPAs</u>	<u>Central</u>	<u>N/A</u>	<u>Non- regulatory</u>	<u>Exemption for “Wanton Waste Rule”</u>	N/A

Tracking ID (Petition #- unique action- and “AM” if amended)	Petitioner	Unique Action Amend- ed	Affected MPA	Bio- Region	MLPA Action Categor y	Action Type	Proposed Action	Amendment Justification Stated by Petitioner/ Summarized by Staff
<u>2023-23MPA- 28 AM1</u>	<u>Keith Rootsaert, G2KR</u>	<u>Yes</u>	<u>N/A</u>	<u>N/A</u>	<u>N/A</u>	<u>Non- regulatory</u>	<u>FGC and the Department promote kelp restoration collaboration on their website and in public outreach.</u>	<u>This is prioritized in California MPA Decadal Management Review, Near-term Priorities (ongoing- 2 years), Recommendation 16 to “Conduct more targeted outreach to specific audiences to connect stakeholders with coastal resources and to encourage stewardship and compliance with regulations.”</u>
<u>2023-24MPA_1 _AM1</u>	Mike Beanan, Laguna Bluebelt Coalition	Yes	Laguna Beach no- take SMCA	South	Modify	Boundaries	Extend the Laguna Beach SMCA no-take regulation <u>within the boundaries of the Dana Point SMCA</u> down to the southern border of the City of Laguna Beach, <u>with new southern boundary extending due west (Note: Boundaries of Dana Point SMCA would also need to be adjusted).</u>	<u>Modified boundary to extend west consistent with Laguna Beach City Limits to improve enforcement, and to address concerns expressed by stakeholders at the Orange County MPA Collaborative Meeting on August 22, 2023.</u>

Tracking ID (Petition #- unique action- and “AM” if amended)	Petitioner	Unique Action Amend- ed	Affected MPA	Bio- Region	MLPA Action Categor y	Action Type	Proposed Action	Amendment Justification Stated by Petitioner/ Summarized by Staff
2023-27MPA_1 <u>AM1</u>	Azsha Hudson, Environment al Defense Center (EDC)	Yes	Anacapa SMCA	South	Modify	Classification/ Take	<p>Reclassify SMCA as an SMR or at a minimum reclassify portion of the SMCA from shore to at least 30 meters depth.</p> <p><u>Amend existing SMCA, evaluating three options (solutions) and choose the one that best protects the eelgrass meadow while allowing for community access:</u></p> <p><u>Option 1: Change SMCA regulations to disallow commercial lobster fishing year round.</u></p> <p><u>Option 2: Change SMCA regulations to disallow hard bottomed fishing gear (including anchoring if applicable) near eelgrass meadows.</u></p> <p><u>Option 3: Extend the existing [Anacapa Island Special Closure] prohibition of deployment of lobster traps less than 20 ft deep to apply out to 30 meters (0-98.43 feet).</u></p>	<p><u>Stakeholder feedback - commercial and recreational fishermen. Protect eel grass meadow while allowing for community access: improve enforcement and compliance.</u></p>

Tracking ID (Petition #- unique action- and “AM” if amended)	Petitioner	Unique Action Amend- ed	Affected MPA	Bio- Region	MLPA Action Categor y	Action Type	Proposed Action	Amendment Justification Stated by Petitioner/ Summarized by Staff
2023-28MPA_1 <u>AM1</u>	Lisa Suatoni, National Resources Defense Council (NRDC)	Yes	N/A (New – Point Sal SMR <u>SMCA</u>)	South	Establis h	Establish new MPA	Create a new SMR <u>SMCA</u> around Point Sal in central California (14.22 sq mi) and consult with tribes first to determine whether an SMCA with exemptions for cultural and subsistence use is warranted <u>except identify a traditional tribal name for the SMCA through consultation with the Chumash people- and allow recreational take of finfish by hook-and-line from shore.</u>	<u>Amended to a proposed SMCA that allows recreational take of finfish by hook-and-line from shore in recognition of: 1) the importance of this area for federally and non-federally recognized Chumash peoples, and 2) the importance of the area for shore-based subsistence and recreational fishermen.</u>

Tracking ID (Petition #- unique action- and “AM” if amended)	Petitioner	Unique Action Amend- ed	Affected MPA	Bio- Region	MLPA Action Categor y	Action Type	Proposed Action	Amendment Justification Stated by Petitioner/ Summarized by Staff
2023-29MPA_1 <u>AM1</u>	Lisa Suatoni, NRDC; Sam Cohen, Santa Ynez Band of Chumash Indians (SYBCI); and Azsha Hudson, EDC	Yes	N/A (New – Mishop- shno SMCA)	South	Establis h	Establish new MPA	Establish a new California- Chumash co-management SMCA near Santa Barbara to be named Mishopshno (<u>with modified boundaries in a portion of the original boundaries, modified to reduce size in all dimensions covering 26.2 sq mi 9.05 sq miles</u>) that allows take by members of the Santa Ynez Band of Chumash Indians <u>using hand based equipment</u> for traditional, ceremonial, cultural and subsistence purposes, <u>and allows recreational take of finfish from shore using hook and line.</u>	Amendment: <u>Added goal 3 to honor the nearby historical Mishopshno village and cultural heritage of the Chumash in the area and restore management to the SYBCI of this portion of coastal waters.</u> <u>Proposed take modified to avoid impacting non- commercial take by non- federally recognized Chumash tribal communities</u> <u>Stakeholder feedback - commercial and recreational fishermen.</u>
2023-33MPA_1 <u>AM1</u>	Laura Deehan, Environment CA Research and Policy Center; and Marcela Gutiérrez- Graudiņš, Azul	Yes	Cabrillo SMR	South	Modify	Boundaries	Expand westward (<u>to 3 mile state line</u>) and northward (<u>to Swordfish Point New Hope Rock</u>) by 15.2 sq mi <u>~9.99 sq mi.</u>	<u>Amendment: Feedback from local stakeholders; adjusted to allow for local commercial lobster fishing north of New Hope Rock.</u>

Tracking ID (Petition #- unique action- and “AM” if amended)	Petitioner	Unique Action Amend- ed	Affected MPA	Bio- Region	MLPA Action Categor y	Action Type	Proposed Action	Amendment Justification Stated by Petitioner/ Summarized by Staff
2023-33MPA_2 <u>AM1</u>	Laura Deehan, Environment CA Research and Policy Center; and Marcela Gutiérrez- Graudiņš, Azul	Yes	Point Dume SMCA	South	Modify	Boundaries/ <u>Take</u>	Expand westward by 4.6 sq mi; <u>add allowance for recreational take from shore by hook and line and by spearfishing.</u>	<u>Amendment:</u> <u>Stakeholder feedback –</u> <u>received requests from</u> <u>recreational fishermen to</u> <u>allow for subsistence</u> <u>fishing.</u>
2023-33MPA_3	Laura Deehan, Environment CA Research and Policy Center; and Marcela Gutiérrez- Graudiņš, Azul	No	South Point SMR	South	Modify	Boundaries	Expand westward by 26.3 sq mi	N/A
2023-33MPA_4	Laura Deehan, Environment CA Research and Policy Center; and Marcela Gutiérrez- Graudiņš, Azul	No	Gull Island SMR	South	Modify	Boundaries	Expand northward by 1.8 sq mi	N/A

Tracking ID (Petition #- unique action- and “AM” if amended)	Petitioner	Unique Action Amend- ed	Affected MPA	Bio- Region	MLPA Action Categor y	Action Type	Proposed Action	Amendment Justification Stated by Petitioner/ Summarized by Staff
2023-33MPA_5	Laura Deehan, Environment CA Research and Policy Center; and Marcela Gutiérrez- Graudiņš, Azul	No	Point Conception SMR	South	Modify	Boundaries	Expand eastward by 14.6 sq mi	N/A
2023-33MPA_6 <u>AM1</u>	Laura Deehan, Environment CA Research and Policy Center; and Marcela Gutiérrez- Graudiņš, Azul	Yes	Natural Bridges SMR	Central	Modify	Boundaries	Expand southward by 13.7 sq mi and eastward to the edge of Natural Bridges State Beach by ~14.5 sq mi	<u>Amendment:</u> <u>Stakeholder feedback -</u> <u>MPA Collaborative that</u> <u>this modification would</u> <u>clarify and reduce</u> <u>confusion around</u> <u>permitted uses at state</u> <u>beach. (Note: Open to</u> <u>southern boundary</u> <u>options to better balance</u> <u>conservation and fishing</u> <u>interests.)</u>
2023-33MPA_7 <u>AM1</u>	Laura Deehan, Environment CA Research and Policy Center; and Marcela Gutiérrez- Graudiņš, Azul	Yes	N/A (New – Pleasure Point SMCA)	Central	Establis h	Establish new MPA	Designate 3.2 square miles as a new SMR <u>SMCA</u> near Pleasure Point (Santa Cruz); <u>allow</u> <u>recreational take from shore by</u> <u>hook and line and spearfishing</u> <u>only.</u>	<u>Amendment:</u> <u>Stakeholder feedback -</u> <u>recreational fishermen.</u>

California Fish and Game Commission
Table 2: Bin 2 Marine Protected Area (MPA) Petitions for Regulation Change, as
Revised by Amended Petitions

April 10, 2025

The California Fish and Game Commission is in the midst of a process to review and consider proposed changes to MPAs and the MPA management program through a petition process, consistent with recommendations from the first decadal management review of California's network of MPAs.

In 2023, the Commission received 20 MPA petitions with 86 individual actions proposed across the 20 petitions. In 2024, after the California Department of Fish and Wildlife completed its evaluation and made recommendations for five of the petitions, referred to as the "bin 1" petitions, the Commission took action; a total of 17 individual actions were addressed with those five petitions.

The remaining 15 petitions are referred to as "bin 2" petitions; they contain a total of 69 proposed individual actions. In December 2024, the Commission offered the bin 2 petitioners an opportunity to submit amendments to their petitions. The following pages contain a table of all the bin 2 petitions with amendments submitted by petitioners integrated into the full list of proposed actions.

The table partitions the petitions into the individual proposed actions and categorizes them by affected MPA, bioregion, Marine Life Protection Act (MLPA) action category (modify, establish, or abolish), action type (e.g., boundaries, take, classification), proposed action, and the justification as stated by the petitioner. The Commission petition tracking number and the unique action request numbers were combined into one category, titled "Tracking ID."

- **Bin 2 Petitions:** There are 15 MPA petitions in the bin 2 category; collectively they contain 69 individual proposed actions; including 50 regulatory requests and 19 non-regulatory requests for changes.
- **Amended Bin 2 Petitions:** Seven of the bin 2 petitions were amended by petitioners; collectively they contain amendments to 16 of the individual proposed actions.
- **Table 1 (*a separate document*):** Only summarizes individual actions in the seven amended petitions, with the amended actions highlighted.
- **Table 2 (*this document*):** Table 2 provides the complete list of bin 2 petitions with amendments incorporated; these are the versions that will be evaluated by the California Department of Fish and Wildlife.

Select acronyms: SMCA = state marine conservation area, SMR = state marine reserve, DMR = decadal management review, SCP = scientific collecting permit

Table 2. All Bin 2 MPA Petitions Itemized by Individual Actions, Updated to Reflect Amended Individual Actions

Tracking ID (Petition #- unique action)	Petitioner	Affected MPA	Bio- region	MLPA Action Category	Action Type	Proposed Action	Justification Stated by the Petitioner
2023-14MPA_1	David Goldenberg, California Sea Urchin Commission (CSUC)	Sea Lion Cove SMCA	North	Modify	Take	Allow commercial take of sea urchin	Proposal is consistent with the MLPA master plan for MPAs goals and objectives 1.1, 1.5, 2.4, and 5.1 and the DMR recommendation 6c, “Explore innovate approaches to engage the fishing industry in MPA research and management”; Commercial urchin fishing can help the recovery and resiliency of kelp ecosystems.
2023-14MPA_2	David Goldenberg, CSUC	Stewart's Point SMCA	North	Modify	Take	Allow commercial take of sea urchin	Proposal is consistent with the MLPA master plan for MPAs goals and objectives 1.1, 1.5, 2.4, and 5.1 and the DMR recommendation 6c, “Explore innovate approaches to engage the fishing industry in MPA research and management”; Commercial urchin fishing can help the recovery and resiliency of kelp ecosystems.
2023-14MPA_3	David Goldenberg, CSUC	Salt Point SMCA	North	Modify	Take	Allow commercial take of sea urchin	Proposal is consistent with the MLPA master plan for MPAs goals and objectives 1.1, 1.5, 2.4, and 5.1 and the DMR recommendation 6c, “Explore innovate approaches to engage the fishing industry in MPA research and management”; Commercial urchin fishing can help the recovery and resiliency of kelp ecosystems.

Tracking ID (Petition #- unique action)	Petitioner	Affected MPA	Bio- region	MLPA Action Category	Action Type	Proposed Action	Justification Stated by the Petitioner
2023-14MPA_4	David Goldenberg, CSUC	Double Cone Rock SMCA	North	Modify	Take	Allow commercial take of sea urchin	Proposal is consistent with the MLPA master plan for MPAs goals and objectives 1.1, 1.5, 2.4, and 5.1 and the DMR recommendation 6c, "Explore innovate approaches to engage the fishing industry in MPA research and management"; Commercial urchin fishing can help the recovery and resiliency of kelp ecosystems.
2023-14MPA_5	David Goldenberg, CSUC	Naples SMCA	South	Modify	Take	Allow commercial take of sea urchin	Proposal is consistent with the MLPA master plan for MPAs goals and objectives 1.1, 1.5, 2.4, and 5.1 and the DMR recommendation 6c, "Explore innovate approaches to engage the fishing industry in MPA research and management"; Commercial urchin fishing can help the recovery and resiliency of kelp ecosystems.
2023-14MPA_6	David Goldenberg, CSUC	Anacapa Island SMCA	South	Modify	Take	Allow commercial take of sea urchin	Proposal is consistent with the MLPA master plan for MPAs goals and objectives 1.1, 1.5, 2.4, and 5.1 and the DMR recommendation 6c, "Explore innovate approaches to engage the fishing industry in MPA research and management"; Commercial urchin fishing can help the recovery and resiliency of kelp ecosystems.

Tracking ID (Petition #- unique action)	Petitioner	Affected MPA	Bio- region	MLPA Action Category	Action Type	Proposed Action	Justification Stated by the Petitioner
2023-14MPA_7	David Goldenberg, CSUC	Point Dume SMCA	South	Modify	Take	Allow commercial take of sea urchin	Proposal is consistent with the MLPA master plan for MPAs goals and objectives 1.1, 1.5, 2.4, and 5.1 and the DMR recommendation 6c, “Explore innovate approaches to engage the fishing industry in MPA research and management”; Commercial urchin fishing can help the recovery and resiliency of kelp ecosystems.
2023-14MPA_8	David Goldenberg, CSUC	Point Vicente SMCA	South	Modify	Take	Allow commercial take of sea urchin	Proposal is consistent with the MLPA master plan for MPAs goals and objectives 1.1, 1.5, 2.4, and 5.1 and the DMR recommendation 6c, “Explore innovate approaches to engage the fishing industry in MPA research and management”; Commercial urchin fishing can help the recovery and resiliency of kelp ecosystems.
2023-14MPA_9	David Goldenberg, CSUC	Swami’s SMCA	South	Modify	Take	Allow commercial take of sea urchin	Proposal is consistent with the MLPA master plan for MPAs goals and objectives 1.1, 1.5, 2.4, and 5.1 and the DMR recommendation 6c, “Explore innovate approaches to engage the fishing industry in MPA research and management”; Commercial urchin fishing can help the recovery and resiliency of kelp ecosystems.

Tracking ID (Petition #- unique action)	Petitioner	Affected MPA	Bio- region	MLPA Action Category	Action Type	Proposed Action	Justification Stated by the Petitioner
2023-15MPA_1 _AM2	Blake Hermann	Footprint SMR	South	Modify	Classification /Take	Reclassify SMR to SMCA to allow either the limited take of highly migratory species (HMS) and possession of coastal pelagic species, or the take of pelagic finfish via six options. Options include various combinations of methods of take, including: Hook-and-line, spear, harpoon (swordfish only), and options to prohibit "bottom-contact gear" (see petition for specific options).	This proposal provides an opportunity to fill knowledge gaps by converting no-take MPAs to limited take MPAs; these MPAs weren't originally designed to protect pelagic species or highly migratory species (HMS) as MPAs have minimal protective benefits to HMS; there is an equity imbalance, as a higher proportion of the MPAs within the Channel Islands are no-take SMRs compared to the rest of the state which has a greater percentage of SMCAs; public support from fishery businesses, groups, and individuals; calls to DMR appendix A bullet points: "Allow take of migratory and pelagic species in MPAs that currently do not allow it" and "Return MPA fishing opportunities, especially in legacy fishing areas that were previously open to fishing."

Tracking ID (Petition #- unique action)	Petitioner	Affected MPA	Bio- region	MLPA Action Category	Action Type	Proposed Action	Justification Stated by the Petitioner
2023-15MPA_2 _AM2	Blake Hermann	Gull Island SMR	South	Modify	Classification /Take	Reclassify SMR to an SMCA (or an inshore SMCA or SMR with an offshore SMCA) to allow either the limited take of highly migratory species (HMS) and possession of coastal pelagic species, or the take of pelagic finfish via six options. Options include various combinations of methods of take, including: Hook-and-line, spear, harpoon (swordfish only), and options to prohibit "bottom-contact gear" (see petition for specific options).	This proposal provides an opportunity to fill knowledge gaps by converting no-take MPAs to limited take MPA; these MPAs weren't originally designed to protect pelagic species or HMS as MPAs have minimal protective benefits to HMS; there is an equity imbalance, as a higher proportion of the MPAs within the Channel Islands are no-take SMRs compared to the rest of the state which has a greater percentage of SMCAs; public support from fishery businesses, groups, and individuals; calls to DMR appendix A bullet points: "Allow take of migratory and pelagic species in MPAs that currently do not allow it" and "Return MPA fishing opportunities, especially in legacy fishing areas that were previously open to fishing."

Tracking ID (Petition #- unique action)	Petitioner	Affected MPA	Bio- region	MLPA Action Category	Action Type	Proposed Action	Justification Stated by the Petitioner
2023-15MPA_3 _AM2	Blake Hermann	Santa Barbara Island SMR	South	Modify	Classification /Take	Reclassify SMR to an SMCA (or an inshore SMCA or SMR with an offshore SMCA) to allow either the limited take of highly migratory species (HMS) and possession of coastal pelagic species, or the take of pelagic finfish via six options. Options include various combinations of methods of take, including: Hook-and-line, spear, harpoon (swordfish only), and options to prohibit "bottom-contact gear" (see petition for specific options).	This proposal provides an opportunity to fill knowledge gaps by converting no-take MPAs to limited take MPA; these MPAs weren't originally designed to protect pelagic species or HMS as MPAs have minimal protective benefits to HMS; there is an equity imbalance, as a higher proportion of the MPAs within the Channel Islands are no-take SMRs compared to the rest of the state which has a greater percentage of SMCAs; public support from fishery businesses, groups, and individuals; calls to DMR appendix A bullet points: "Allow take of migratory and pelagic species in MPAs that currently do not allow it" and "Return MPA fishing opportunities, especially in legacy fishing areas that were previously open to fishing."
2023-16MPA_1	Richard Ogg, Bodega Bay Fisherman's Marketing Association	Stewart's Point SMR	North	Modify	Classification /Take	Reclassify SMR to SMCA to allow commercial take of salmon by trolling	Broadening areas where salmon trolling is allowed will improve fishery resiliency as the fishery is currently at risk; aligns with the MLPA master plan for MPAs goals and objectives 1.1, 1.5, 2.4, and 5.1 and the DMR recommendation 6c.

Tracking ID (Petition #- unique action)	Petitioner	Affected MPA	Bio- region	MLPA Action Category	Action Type	Proposed Action	Justification Stated by the Petitioner
2023-16MPA_2	Richard Ogg, Bodega Bay Fisherman's Marketing Association	Bodega Head SMR	North	Modify	Classification /Take	Reclassify SMR to SMCA to allow commercial take of salmon by trolling	Broadening areas where salmon trolling is allowed will improve fishery resiliency as the fishery is currently at risk; aligns with the MLPA master plan for MPAs goals and objectives 1.1, 1.5, 2.4, and 5.1 and the DMR recommendation 6c.
2023-18MPA_1	Greg Helms, Ocean Conservancy	Vandenberg SMR	Central	Modify	Classification /Take	Divide into two MPAs; redesignate a narrow alongshore portion as SMCA and allow recreational shore fishing for finfish by hook and line	Maintain contribution to MLPA Master Plan goals 1- 4 and 6 while addressing equity concerns caused by consumptive activity allowed nearby and within Vandenberg SMR.
2023-18MPA_2	Greg Helms, Ocean Conservancy	Point Conception SMR	South	N/A	Non- regulatory	Continued support of Marine Monitor (M2) radar monitoring	Aligns with the DMR management program of enforcement and compliance; consistent with MLPA Master Plan goal 5.
2023-18MPA_3	Greg Helms, Ocean Conservancy	Kashtayit SMCA	South	Modify	Take	Simplify take regulations to: "Recreational take of finfish, invertebrates (except rock scallops and mussels), and giant kelp by hand harvest is allowed."	Simplifies regulatory language and enhances public understanding without compromising the intent of the MPA.
2023-18MPA_5	Greg Helms, Ocean Conservancy	Campus Point SMCA	South	N/A	Non- regulatory	Change color of no-take SMCA from purple to red on maps	Enhances public understanding.
2023-18MPA_6	Greg Helms, Ocean Conservancy	San Miguel Island Special Closure	South	Abolish	Special closure	Eliminate pinniped special closure MPA	Simplifies regulatory language; consistent with MPA design guidelines.

Tracking ID (Petition #- unique action)	Petitioner	Affected MPA	Bio- region	MLPA Action Category	Action Type	Proposed Action	Justification Stated by the Petitioner
2023-18MPA_7	Greg Helms, Ocean Conservancy	Anacapa Island Special Closure	South	Modify	Allowable uses	Revise regulations to allow boat access to Frenchy's Cove	Accounts for regional stakeholder group intent while addressing non-consumptive access concern.
2023-18MPA_8	Greg Helms, Ocean Conservancy	Anacapa Island Special Closure	South	Abolish	Special closure	Reassess and consider removing the full-island special closure	Simplifies regulatory language; consistent with MPA design guidelines.
2023-19MPA_1	Sam Cohen, Santa Ynez Band of Chumash Mission Indians	N/A (New – Chitqawi SMA)	Central	Establish	Establish new MPA	Designate new tribal co-management SMCA with the Santa Ynez Band of Chumash Indians between Morro Bay and Cambria	Reaching 30x30; lack of existing tribal co-management in the area.
2023-20MPA_1	Sam Cohen, Santa Ynez Band of Chumash Mission Indians	Point Buchon SMCA	Central	N/A	Non- regulatory - tribal	Establish co- management with Chumash at Point Buchon SMCA (maybe SMR too)	Point Buchon SMCA may be included in the proposed Chumash Heritage National Marine Sanctuary, so co- management may help that future scenario.
2023-20MPA_2	Sam Cohen, Santa Ynez Band of Chumash Mission Indians	Point Buchon SMR	Central	Modify	Boundaries	Adjust the northern boundary to align with Point Buchon	Extending boundary to the physical Point Buchon will provide geographic marker to fishermen (cited in MPA Collaborative Regulatory Recommendation).
2023-21MPA_1	Rosa Laucci, Tolowa Dee-ni' Nation	Pyramid Point SMCA	North	Modify	Take	Remove take allowance for recreational surf smelt by dip net or Hawaiian type throw net; retain current tribal take exemption	Smelt is culturally important species to the Tolowa Dee-ni' Nation and has declined significantly.
2023-21MPA_2	Rosa Laucci, Tolowa Dee-ni' Nation	Pyramid Point SMCA	North	Modify	Boundaries	Change northern boundary to align with recognized California/Oregon state line	Original boundary used a mapping system that does not align with on-the-ground state line.

Tracking ID (Petition #- unique action)	Petitioner	Affected MPA	Bio- region	MLPA Action Category	Action Type	Proposed Action	Justification Stated by the Petitioner
2023-23MPA_1 _AM1	Keith Rootsaert, Giant Giant Kelp Restoration Project (G2KR)	Edward F. Ricketts SMCA	Central	Modify	Take	Prohibit recreational and commercial take of finfish when a petitioner-proposed "kelp restoration management permit" is active.	Protect restored kelp forests; improve diver safety from fishing boat propellers and fishing gear.
2023-23MPA_2	Keith Rootsaert, G2KR	Edward F. Ricketts SMCA	Central	Modify	Take	Allow unlimited urchin removal	Restore kelp forests.
2023-23MPA_3	Keith Rootsaert, G2KR	Edward F. Ricketts SMCA	Central	Modify	Non- regulatory	Allow out-planting kelp on the reef without a scientific collecting permit (SCP).	The SCP process is difficult to navigate which makes it harder to protect and restore kelp forests; restore kelp forest
2023-23MPA_4	Keith Rootsaert, G2KR	Edward F. Ricketts SMCA	Central	Modify	Non- regulatory	Scientific collecting permits/restoration: Allow spore dispersal by sporophyte bags without an SCP.	Protect restored kelp forests; improve diver safety from fishing boat propellers and fishing gear.
2023-23MPA_5	Keith Rootsaert, G2KR	Edward F. Ricketts SMCA	Central	Modify	Non- regulatory	Allow pruning kelp canopy to promote growth and resilience to storms without an SCP.	Restore kelp forests.
2023-23MPA_6 _AM1	Keith Rootsaert, G2KR	Pacific Grove Marine Gardens SMCA	Central	Modify	Take	Prohibit recreational and commercial take of finfish when an petitioner-proposed "kelp restoration management permit" is active.	The SCP process is difficult to navigate which makes it harder to protect and restore kelp forests; protect restored kelp forest from storm damage.
2023-23MPA_7	Keith Rootsaert, G2KR	Pacific Grove Marine Gardens SMCA	Central	Modify	Take	Allow unlimited urchin removal	The SCP process is difficult to navigate which makes it harder to protect and restore kelp forests; restore kelp forests

Tracking ID (Petition #- unique action)	Petitioner	Affected MPA	Bio- region	MLPA Action Category	Action Type	Proposed Action	Justification Stated by the Petitioner
2023-23MPA_8	Keith Rootsaert, G2KR	Pacific Grove Marine Gardens SMCA	Central	Modify	Non- regulatory	Allow pruning kelp canopy to promote growth and resilience to storms without an SCP.	The SCP process is difficult to navigate which makes it harder to protect and restore kelp forests; restore kelp forests
2023-23MPA_9	Keith Rootsaert, G2KR	Pacific Grove Marine Gardens SMCA	Central	Modify	Non- regulatory	Allow out-planting kelp on the reef without an SCP.	Restore kelp forests.
2023- 23MPA_10	Keith Rootsaert, G2KR	Pacific Grove Marine Gardens SMCA	Central	Modify	Non- regulatory	Scientific collecting permits/restoration: Allow spore dispersal by sporophyte bags without an SCP.	The SCP process is difficult to navigate which makes it harder to protect and restore kelp forests; protect restored kelp forests from storm damage.
2023- 23MPA_11 _AM1	Keith Rootsaert, G2KR	Carmel Bay SMCA	Central	Modify	Take	Prohibit recreational and commercial take of finfish when an petitioner-proposed “kelp restoration management permit” is active.	The SCP process is difficult to navigate which makes it harder to protect and restore kelp forests; restore kelp forests
2023- 23MPA_12	Keith Rootsaert, G2KR	Carmel Bay SMCA	Central	Modify	Take	Allow unlimited urchin removal	The SCP process is difficult to navigate which makes it harder to protect and restore kelp forests; restore kelp forests
2023- 23MPA_13	Keith Rootsaert, G2KR	Carmel Bay SMCA	Central	Modify	Non- regulatory	Allow pruning kelp canopy to promote growth and resilience to storms without an SCP.	Protect restored kelp forests; improve diver safety from fishing boat propellers and fishing gear.
2023- 23MPA_14	Keith Rootsaert, G2KR	Carmel Bay SMCA	Central	Modify	Non- regulatory	Allow out-planting kelp on the reef without an SCP.	Create new habitat for kelp and other marine life; expand diving opportunities.

Tracking ID (Petition #- unique action)	Petitioner	Affected MPA	Bio- region	MLPA Action Category	Action Type	Proposed Action	Justification Stated by the Petitioner
2023- 23MPA_15	Keith Rootsaert, G2KR	Carmel Bay SMCA	Central	Modify	Non- regulatory	Scientific collecting permits/restoration: Allow spore dispersal by sporophyte bags without an SCP.	Protect substrate from anchors in restored kelp forests.
2023- 23MPA_16	Keith Rootsaert, G2KR	Point Lobos SMR	Central	Modify	Classification /Take	Allow unlimited urchin removal	Allow restoration activities in MPAs.
2023- 23MPA_17	Keith Rootsaert, G2KR	Point Lobos SMR	Central	Modify	Non- regulatory	Allow pruning kelp canopy to promote growth and resilience to storms without an SCP.	The SCP process is difficult to navigate; wants to conduct restoration without scientific design to test effectiveness of methods
2023- 23MPA_18	Keith Rootsaert, G2KR	Point Lobos SMR	Central	Modify	Non- regulatory	Allow out-planting kelp on the reef without an SCP.	Protect and restore kelp forests; continued community engagement.
2023- 23MPA_19	Keith Rootsaert, G2KR	Point Lobos SMR	Central	Modify	Non- regulatory	Scientific collecting permits/restoration: Allow spore dispersal by sporophyte bags without an SCP.	The SCP process is difficult to navigate which makes it harder to protect and restore kelp forests; restore kelp forests
2023- 23MPA_20 _AM1	Keith Rootsaert, G2KR	N/A (New – Tanker's Reef SMR)	Central	Establish	Establish new MPA	Establish a new Tanker's Reef SMR near Monterey (193 acres, or 0.3 sq miles)	The SCP process is difficult to navigate which makes it harder to protect and restore kelp forests; restore kelp forests
2023- 23MPA_21	Keith Rootsaert, G2KR	Not specified	Central	N/A	Non- regulatory	Create a regulatory pathway to allow placing of artificial reef structures and sunken ship for recreational diving.	The SCP process is difficult to navigate which makes it harder to protect and restore kelp forests; protect restored kelp forests from storm damage.

Tracking ID (Petition #- unique action)	Petitioner	Affected MPA	Bio- region	MLPA Action Category	Action Type	Proposed Action	Justification Stated by the Petitioner
2023- 23MPA_22	Keith Rootsaert, G2KR	Not specified	Central	N/A	Non- regulatory	Allow placement of buoys in restoration areas	Protect restored kelp forests; improve diver safety from fishing boat propellers and fishing gear.
2023- 23MPA_23	Keith Rootsaert, G2KR	Not specified	Central	N/A	Non- regulatory	Develop a framework to evaluate and approve appropriate restoration and mitigation actions within MPAs and MMAs	Restore kelp forests.
2023- 23MPA_24 _AM1	Keith Rootsaert, G2KR	Not specified	Central	N/A	Non- regulatory	Establish a new process in CDFW's Scientific Collecting Permit Program for "kelp restoration management permits" as proposed by petitioner	The SCP process is difficult to navigate which makes it harder to protect and restore kelp forests; protect restored kelp forests from storm damage.
2023- 23MPA_25	Keith Rootsaert, G2KR	N/A	Central	N/A	Non- regulatory	Consider proposed kelp restoration sites as Giant Kelp Restoration-adopted reefs for continued kelp restoration	The SCP process is difficult to navigate which makes it harder to protect and restore kelp forests; restore kelp forests
2023- 23MPA_26	Keith Rootsaert, G2KR	Five MPAs	Central	N/A	Non- regulatory	Allow commercial urchin harvest in MPAs for Restoration	N/A

Tracking ID (Petition #- unique action)	Petitioner	Affected MPA	Bio- region	MLPA Action Category	Action Type	Proposed Action	Justification Stated by the Petitioner
2023- 23MPA_27	Keith Rootsaert, G2KR	Five MPAs	Central	N/A	Non- regulatory	Exemption for “Wanton Waste Rule”	N/A
2023-23MPA- 28_AM1	Keith Rootsaert, G2KR	N/A	N/A	N/A	Non- regulatory	FGC and the Department promote kelp restoration collaboration on their website and in public outreach.	This is prioritized in California MPA Decadal Management Review, Near-term Priorities (ongoing- 2 years), Recommendation 16 to “Conduct more targeted outreach to specific audiences to connect stakeholders with coastal resources and to encourage stewardship and compliance with regulations.”
2023-24MPA_1 _AM1	Mike Beanan, Laguna Bluebelt Coalition	Laguna Beach no-take SMCA	South	Modify	Boundaries	Extend the Laguna Beach SMCA no-take regulation within the boundaries of the Dana Point SMCA down to the southern border of the City of Laguna Beach, with new southern boundary extending due west (Note: Boundaries of Dana Point SMCA would also need to be adjusted).	Make enforcement easier and more consistent with the same regulations covering the entire city; more effective outreach and education; overharvesting and substrate degradation adversely affects kelp beds in the Dana Point SMCA; the MLPA master plan for MPAs says to protect rocky habitat containing kelp; climate change leads to kelp decline so the area needs to be protected from fishing pressure; line of lobster trap buoys creates virtually impenetrable wall to migrating whales; supported by many Laguna Beach residents.

Tracking ID (Petition #- unique action)	Petitioner	Affected MPA	Bio- region	MLPA Action Category	Action Type	Proposed Action	Justification Stated by the Petitioner
2023-27MPA_1 _AM1	Azsha Hudson, Environmental Defense Center (EDC)	Anacapa SMCA	South	Modify	Take	Amend existing SMCA, evaluating three options (solutions) and choose the one that best protects the eelgrass meadow while allowing for community access: Option 1: Change SMCA regulations to disallow commercial lobster fishing year round. Option 2: Change SMCA regulations to disallow hard bottomed fishing gear (including anchoring if applicable) near eelgrass meadows. Option 3: Extend the existing [Anacapa Island Special Closure] prohibition of deployment of lobster traps less than 20 ft deep to apply out to 30 meters (0-98.43 feet).	Protect eel grass meadow while allowing for community access; improve enforcement and compliance.

Tracking ID (Petition #- unique action)	Petitioner	Affected MPA	Bio- region	MLPA Action Category	Action Type	Proposed Action	Justification Stated by the Petitioner
2023-28MPA_1 _AM1	Lisa Suatoni, National Resources Defense Council (NRDC)	N/A (New – Point Sal SMCA)	South	Establish	Establish new MPA	Create a new SMCA around Point Sal in central California (14.22 sq mi) except identify a traditional tribal name for the SMCA through consultation with the Chumash people- and allow recreational take of finfish by hook-and- line from shore.	This area is a rich, productive ecosystem that is a part of the biogeographic transition zone; a larval retention zone and a biological hotspot; culturally significant for the Chumash; improve network resilience by providing refugia; lead to equitable access to coastal resources; biologically important area for several marine mammals; undisturbed haul out; would help improve habitat replication in MPAs; adjacent terrestrial areas are relatively undisturbed; improved access for disadvantaged populations to coastal resources and fishing opportunities; climate resilience. Amended to a proposed SMCA that allows recreational take of finfish by hook-and-line from shore in recognition of: 1) the importance of this area for federally and non-federally recognized Chumash peoples, and 2) the importance of the area for shore-based subsistence and recreational fishermen.

Tracking ID (Petition #- unique action)	Petitioner	Affected MPA	Bio- region	MLPA Action Category	Action Type	Proposed Action	Justification Stated by the Petitioner
2023-29MPA_1 _AM1	Lisa Suatoni, NRDC; Sam Cohen, Santa Ynez Band of Chumash Indians; and Azsha Hudson, EDC	N/A (New – Mishopshno SMCA)	South	Establish	Establish new MPA	Establish a new California-Chumash co-management SMCA near Santa Barbara to be named Mishopshno (with modified boundaries in a portion of the original boundaries, modified to reduce size in all dimensions covering 9.05 sq miles) that allows take by members of the Santa Ynez Band of Chumash Indians using hand based equipment for traditional, ceremonial, cultural and subsistence purposes, and allows recreational take of finfish from shore using hook and line.	1) Help meet the Master Plan's size and spacing guidelines for spacing between protected habitats, promoting connectivity in the network and representation of habitat types, 2) protect habitat attractive to marine wildlife, such as juvenile white sharks, and 3) honor the nearby historical Mishopshno village and cultural heritage of the Chumash in the area and restore management to the SYBCI of this portion of coastal waters. This petition calls for a co-management agreement between the State of California and the SYBCI through continued access to the shoreline and marine resources for traditional, ceremonial, cultural, and subsistence purposes for all Chumash people. Original boundaries modified to reduce impact to commercial and recreational fishermen based on their feedback.
2023-32MPA_1	Ashley Eagle-Gibbs, Environmental Action Committee of West Marin (Marin EAC)	Duxbury Reef SMCA	North	Modify	Classification /Take	Reclassify Duxbury Reef SMCA to an SMR to prohibit take	Easier outreach and enforcement.

Tracking ID (Petition #- unique action)	Petitioner	Affected MPA	Bio- region	MLPA Action Category	Action Type	Proposed Action	Justification Stated by the Petitioner
2023-32MPA_2	Ashley Eagle- Gibbs, Marin EAC	Duxbury Reef SMCA	North	Modify	Boundaries	Expand the MPA by extending southern boundary and moving northern boundary north to Double Point Special Closure	Protect the entire Duxbury reef habitat and make boundaries easier to interpret; largest shale reef in North America; ecologically significant.
2023-33MPA_1 _AM1	Laura Deehan, Environment CA Research and Policy Center (Environment California); and Marcela Gutiérrez- Graudins, Azul	Cabrillo SMR	South	Modify	Boundaries	Expand westward (to 3 mile state line) and northward (to New Hope Rock) by ≈9.99 sq mi.	Protect kelp forest habitat identified in the kelp forest resilience report. Amendment: Stakeholder feedback - commercial fishermen.
2023-33MPA_2 _AM1	Laura Deehan, Environment California; and Marcela Gutiérrez- Graudins, Azul	Point Dume SMCA	South	Modify	Boundaries/ Take	Expand westward by 4.6 sq mi; Add allowance for recreational take from shore by hook and line and by spearfishing.	Protect kelp forest habitat identified in the kelp forest resilience report. Amendment: Stakeholder feedback - recreational fishermen.
2023-33MPA_3	Laura Deehan, Environment California; and Marcela Gutiérrez- Graudins, Azul	South Point SMR	South	Modify	Boundaries	Expand westward by 26.3 sq mi	Protect kelp forest habitat identified in the kelp forest resilience report.

Tracking ID (Petition #- unique action)	Petitioner	Affected MPA	Bio- region	MLPA Action Category	Action Type	Proposed Action	Justification Stated by the Petitioner
2023-33MPA_4	Laura Deehan, Environment California; and Marcela Gutiérrez- Graudiņš, Azul	Gull Island SMR	South	Modify	Boundaries	Expand northward by 1.8 sq mi	Protect kelp forest habitat identified in the kelp forest resilience report.
2023-33MPA_5	Laura Deehan, Environment California; and Marcela Gutiérrez- Graudiņš, Azul	Point Conception SMR	South	Modify	Boundaries	Expand eastward by 14.6 sq mi	Protect kelp forest habitat identified in the kelp forest resilience report.
2023-33MPA_6 _AM1	Laura Deehan, Environment California; and Marcela Gutiérrez- Graudiņš, Azul	Natural Bridges SMR	Central	Modify	Boundaries	Expand southward _and eastward to the edge of Natural Bridges State Beach by ~14.5 sq mi.	Protect kelp forest habitat identified in the kelp forest resilience report. Amendment: Stakeholder feedback - MPA Collaborative
2023-33MPA_7 _AM1	Laura Deehan, Environment California; and Marcela Gutiérrez- Graudiņš, Azul	N/A (New – Pleasure Point SMCA)	Central	Establish	Establish new MPA	Designate 3.2 square miles as a new SMCA near Pleasure Point (Santa Cruz); allow recreational take from shore by hook and line and spearfishing only.	Protect kelp forest habitat identified in the kelp forest resilience report. Amendment: Stakeholder feedback - recreational fishermen.
2023-34MPA_1	Laura Deehan, Environment California and Marcela Gutiérrez- Graudiņš, Azul	Point Buchon SMCA	Central	Modify	Classification /Take	Reclassify SMCA to SMR to prohibit take	Improve enforcement and compliance; improve conservation outcomes.

Tracking ID (Petition #- unique action)	Petitioner	Affected MPA	Bio- region	MLPA Action Category	Action Type	Proposed Action	Justification Stated by the Petitioner
2023-34MPA_2	Laura Deehan, Environment California and Marcela Gutiérrez- Graudiņš, Azul	Farnsworth Onshore SMCA	South	Modify	Take	Change regulations to allow only recreational spearfishing within their boundaries	Take regulations are too complicated between the onshore and offshore MPAs; fishing activities can damage sensitive habitat; improve conservation outcomes.
2023-34MPA_3	Laura Deehan, Environment California and Marcela Gutiérrez- Graudiņš, Azul	Farnsworth Offshore SMCA	South	Modify	Take	Change regulations to allow only recreational spearfishing within their boundaries	Take regulations are too complicated between the onshore and offshore MPAs; fishing activities can damage sensitive habitat; improve conservation outcomes.



Tracking Number: (2023-23MPA_AM1)

To request a change to regulations under the authority of the California Fish and Game Commission (Commission), you are required to submit this completed form to: California Fish and Game Commission, (physical address) 1416 Ninth Street, Suite 1320, Sacramento, CA 95814, (mailing address) P.O. Box 944209, Sacramento, CA 94244-2090 or via email to FGC@fgc.ca.gov. Note: This form is not intended for listing petitions for threatened or endangered species (see Section 670.1 of Title 14).

Incomplete forms will not be accepted. A petition is incomplete if it is not submitted on this form or fails to contain necessary information in each of the required categories listed on this form (Section I). A petition will be rejected if it does not pertain to issues under the Commission's authority. A petition may be denied if any petition requesting a functionally equivalent regulation change was considered within the previous 12 months and no information or data is being submitted beyond what was previously submitted. If you need help with this form, please contact Commission staff at (916) 653-4899 or FGC@fgc.ca.gov.

SECTION I: Required Information.

Please be succinct. Responses for Section I should not exceed five pages

1. Person or organization requesting the change (Required)

Name of primary contact person: Keith Rootsaert

Address: [REDACTED]

Telephone number: [REDACTED]

Email address: [REDACTED]

2. Rulemaking Authority (Required) - Reference to the statutory or constitutional authority of the Commission to take the action requested: Sections 200, 205(c), 265, 399, 1590, 1591, 2860, 2861 and 6750, Fish and Game Code; and Sections 36725(a) and 36725(e), Public Resources Code.

3. Overview (Required) - Summarize the proposed changes to regulations:

Kelp Restoration

Multiple methods in 3 SMCAs and 1 SMR.

Kelp Protection by Redesignation

Edward F. Ricketts State Marine Conservation Area to Edward F. Ricketts State Marine Reserve.

Pacific Grove Marine Gardens State Marine Conservation Area to Pacific Grove Marine Gardens State Marine Reserve.

Carmel Bay State Marine Conservation Area to Carmel Bay State Marine Reserve.

Kelp Protection by Designation

The Tanker's Reef enforcement area as Tanker's Reef State Marine Reserve.

Permission to deploy buoys

Prevent anchor damage to rocky reef denizens,

Navigation aid for kelp restoration activities.



Regulatory Pathway for
Sunken ship and other artificial reef structures

SCP Framework Changes
Management of Kelp Restoration

Public Outreach
Adopt a Reef for Kelp Restoration

4. Rationale (Required) - Describe the problem and the reason for the proposed change:

This [Giant Kelp Restoration](#) petition advances MLPA [goals](#) 1-6 and has strong community support of volunteers and grassroots funding. The MPA Collaborative network [lists](#) many of these issues on rows 77, 78, 83, & 88, and was supported by all present at the Monterey MPA Collaborative Meeting at Asilomar, August 16, 2023.

This petition is in alignment with the [prioritized recommendations](#) from the California Marine Protected Area Decadal Management Review, [near-term Priorities \(ongoing- 2 years\)](#), Cornerstone Governance, Regulatory and Review Framework, Recommendation 04. Apply what is learned from the first Decadal Management Review to support proposed changes to the MPA Network and Management Program. Also: Management Program, Policy and Permitting 18: Utilize OPC's Restoration and Mitigation Policy to develop a framework to evaluate and approve appropriate restoration and mitigation actions within MPAs and MMAs

Kelp Restoration

Due to widespread urchin barrens following the 2014-2016 marine heat wave and kelp biomass decline in central and northern California, kelp restoration is a proven remedy by scuba divers culling urchins to suppress grazing pressure. Early [results](#) at Tanker's Reef in Monterey have shown that divers culling urchins results in natural kelp recruitment and survival.

This petition will allow certified Kelp Restoration Specialty Divers, recreational and commercial fishermen, to participate in a Regenerative Fishery which suppresses grazing pressure from urchins and promotes giant kelp survival in three State Marine Conservation Areas: Edward F. Ricketts, Pacific Grove Marine Gardens, and Carmel Bay State Marine Conservation Areas and in "Whaler's Cove", a portion of the Point Lobos State Marine Reserve.

The methods will involve multiple techniques to suppress grazing pressure on kelp and to enhance kelp recruitment and survivorship and are explained in further detail in [Blueprint for Kelp Restoration in Monterey](#).

Suppression:

Hand culling of urchins.

Commercial harvest of urchins for urchin ranching and food sales.

Baiting & trapping urchins.

Utilizing natural defenses of acid weed.



Removing invasive marine algae.

Benefitting:

Pruning kelp canopy to promote growth and resilience to storms.

Out-planting kelp on the reef.

Spore dispersal by sporophyte bags.

Artificial reef structures.

All the methods employed will be detailed, discussed, and approved by the [Department](#) and work would be performed in coordination with other restoration activities. [Reef Check California](#) is our monitoring partner and will perform modified kelp forest monitoring surveys of the treated sites and controls. Reports on the project criteria will be discussed bi-weekly with the Department and as requested by the FGC.

We are asking that these kelp restoration methods be permitted without a SCP both inside and outside MPAs and will involve changes to sportfishing regulations to allow unlimited culling of urchins by hand tools, deploying sporophyte bags, etc. We ask that recreational fishermen be allowed to trap, harvest, capture for research, and cull urchins. Commercial fishing regulations will require a restoration exception to harvesting urchins in MPAs and exemption to the [wanton waste rule](#) for kelp restoration activities to allow commercial fishermen to cull urchins that are below the 4.5 cm minimum useful harvest size or for commercial divers to alternate between commercial and recreational fishing.

Kelp Protection by Redesignation:

The MPAs were mapped without considering the possibility of a native invertebrate species becoming overabundant and gobbling up most of the algae in the ecosystem combined with the Department's unwillingness to address that crisis. Urchin barrens have occurred sporadically for millennia as evidenced by the millions of urchin-made holes in the benthos at Tanker's Reef. 250 years ago, when southern sea otters were nearly extirpated by the fur trade, the abalone and urchins flourished and for 125 years kelp disappeared from the central coast until abalone were eventually overfished and take banned south of San Francisco in [1997](#) and giant kelp again became dominant. In 2007, the central coast MPA rules were formed to prohibit the take of any invertebrates, relying on a written provision for "restoration" as an "allowed" activity in MPAs but the Department does not "permit" restoration because they have conjured a de facto contradictory 7th goal of MPAs to "not disturb" them.

In Monterey the community led group Giant Kelp Restoration Project has successfully defended a kelp forest at Tanker's Reef and is was aspiring to restore large kelp forests on both sides of the Monterey Peninsula by SCP. FGC would not consider petitions allowing take of invertebrates in the SMCAs & SMRs until the [Decadal Management Review](#) could be completed. Now that the DMR has passed, this petition is seeking to begin the Adaptive Management Review Cycle for the central coast MPAs that have remained unmodified since 2007.

Kelp forests need protection from fishing pressure which has detrimental effects on species richness and kelp biomass. By designating the areas of kelp restoration as State Marine Reserves, fishing pressure will be considerably reduced. This is safer for the volunteer divers involved to avoid fishing boat traffic or getting hooked by fishing gear while diving.



Recreational sportfishers and kelp harvesters have expressed opposition to changing SMCAs to SMRs. The fishers feel that they will never get to fish in these areas again without a reversing petition that would be time consuming and difficult to obtain from FGC. The kelp harvester is only permitted to harvest kelp in non-SMRs and even though kelp harvest is part of our restoration plan, the concern is that the MPA designation may occur without an allowance for kelp harvest for abalone aquaculture. Although kelp harvest is essential for giant kelp resilience and survivorship, the Department and OPC don't acknowledge this interaction. To obtain a consensus of proponents we ask the Department to consider keeping the SMCA designation and writing in a SMCA specific rule that when a Kelp Restoration Management Permit is active, fin fishing is not allowed.

The MLPA is now administered in 3-year Adaptive Management Review Cycles and there is now flexibility in addressing the kelp crisis in a way that accomplishes the MLPA goals but also does not harm the environment in a long term, unforeseen and unwanted way that occurred on the central coast for the last 16 years. The [G2KR](#) projects at Lovers Cove and at [Tanker's Reef](#) demonstrated that the effort of the certified volunteer divers can be consistently and positively directed to restore kelp forests. Restoration work in these clearly described and familiar MPA boundaries would avoid confusion and guide diver effort in a predictable and effective strategy. In an Adaptive Management Review Cycle these methods can be continuously evaluated and adapted to the evolving stressors in the environment and as our knowledge, techniques, and capabilities at restoring kelp similarly evolve.

In future Adaptive Management Review Cycles the consequences of kelp restoration can be reviewed and the FGC may consider applying these methods more broadly, changing allowed methods, and allowing fishing under modified conditions. The other Monterey SMRs are acting as "controls" without treatment, but in the next review cycle we may ask for those SMRs to be treated as well in order to halt urchin migration and to achieve our goal, pledged to the [Kelp Forest Alliance](#), to restore 2000 acres of giant kelp around the Monterey Peninsula by 2030.

[Research](#) shows the reduced fishing pressure in places where fish are born will be beneficial to the fishery in the future when more fish live to adulthood and make more fish. In the future the kelp situation may change, and these places may be opened again in future management cycles to fishing for selected species, or in coordination with scientific monitoring protocols. The three State Marine Conservation Areas mentioned presently have diminished fish stocks and species richness and could benefit from a temporary fishing prohibition. This closure, in coordination with kelp restoration, will benefit adjacent areas with the "spillover effect" of the MPAs providing better fishing opportunities for participants.

This closure would not affect commercial fishermen who are prohibited from fishing in SMCAs already, but mostly the recreational fishermen who fish from shore. The fishermen fishing from boats are typically fishing further from shore because the fish are not as plentiful in the nearshore SMCAs now that the kelp has thinned. Although this closure would prohibit fishing at the Monterey Breakwater parking lot, there is still accessible fishing at the Commercial Wharf. Surf fishing from shore is generally not done at the Tanker's Reef area but further to the north at Sunset, Seacliff and New Brighton State Parks.



There are some fishermen that fish on the west side of Lovers Point and the north side of Point Pinos that would be displaced in a portion of the Pacific Grove Marine Gardens SMCA that is frequented by tourists and rented out by Pacific Grove for [weddings](#). To mitigate the loss of this fishing opportunity we recommend the replacement of the Del Monte Bathhouse [Pier](#), by others. It is not fair that our community group of volunteers is working hard to restore kelp and suppress kelp grazers while the state licenses individuals to fish in the same place and time with activities that are detrimental to that same kelp's growth and survival while also endangering diver's lives with propellers and fishing hooks.

The [Central Coast](#) Regional Stakeholder Group's intent during regional MLPA planning process (including MPA-specific goals/objectives and design considerations), adopted in April 2007, was found to be aligned with our proposal to improve the conservation status. In the [Regional Goals Design Considerations](#) #3."To the extent possible, site MPAs to prevent fishing effort shifts that would result in serial depletion" is what has happened in these places due to fishing pressure being concentrated in only a few accessible places. Redesignating the SMCAs as SMRs aligns with the original intent of more fishing prohibitions at two sites and stopping serial depletion of species at all three sites.

[Edward F. Ricketts SMCA](#) was proposed by the [RSG](#) to be split as half Edward F. Ricketts SMCA and half Edward C. Cooper SMR so the original intent was to make the area closest to the breakwater into a SMR. John Wolfe, Diving representative to the Regional Stakeholder Group, recalled that a disabled veteran testified that the breakwater was the "only place he could fish" so fishing by hook and line was decided to be allowed. There was a favorite wolf eel that lived on the wall and a spearfishermen shot it and threw it in a garbage can and divers were outraged so fishing by spear was not allowed on this site and the site is partially closed to fishing already. The fishermen fishing off the breakwater wall is a constant danger to divers at this most popular dive site on the west coast of North America and for safety it must stop. There is disabled access at the municipal wharf for fishermen.

[Pacific Grove Marine Gardens SMCA](#) was proposed by the [RSG](#) to be an SMR north of Point Pinos. Presently the delineation between Asilomar SMR and PG Marine Gardens SMCA is at Point Pinos, so the original intent was to make a large portion north of the peninsula protected as a SMR. This was the first area impacted by widespread urchin barrens in 2015 and is a high priority site for kelp restoration.

[Carmel Bay SMCA](#) was implemented as designed but has poor fishing opportunities and depletion of species because it is the only accessible fishing place south of the Monterey Peninsula until Malpasos Creek south of Point Lobos SMR. The loss of kelp forests exacerbates the problem because rockfish are born in kelp forests and take 8-10 years to reach maturity.

These MPAs were all [described](#) as "High Priority" sites by OPC's [research](#) that would have the highest probability of kelp restoration success.

Kelp Protection by Designation:

We propose that a portion of the Tanker's Reef enforcement area be designated the Tanker's Reef State Marine Reserve (working title).

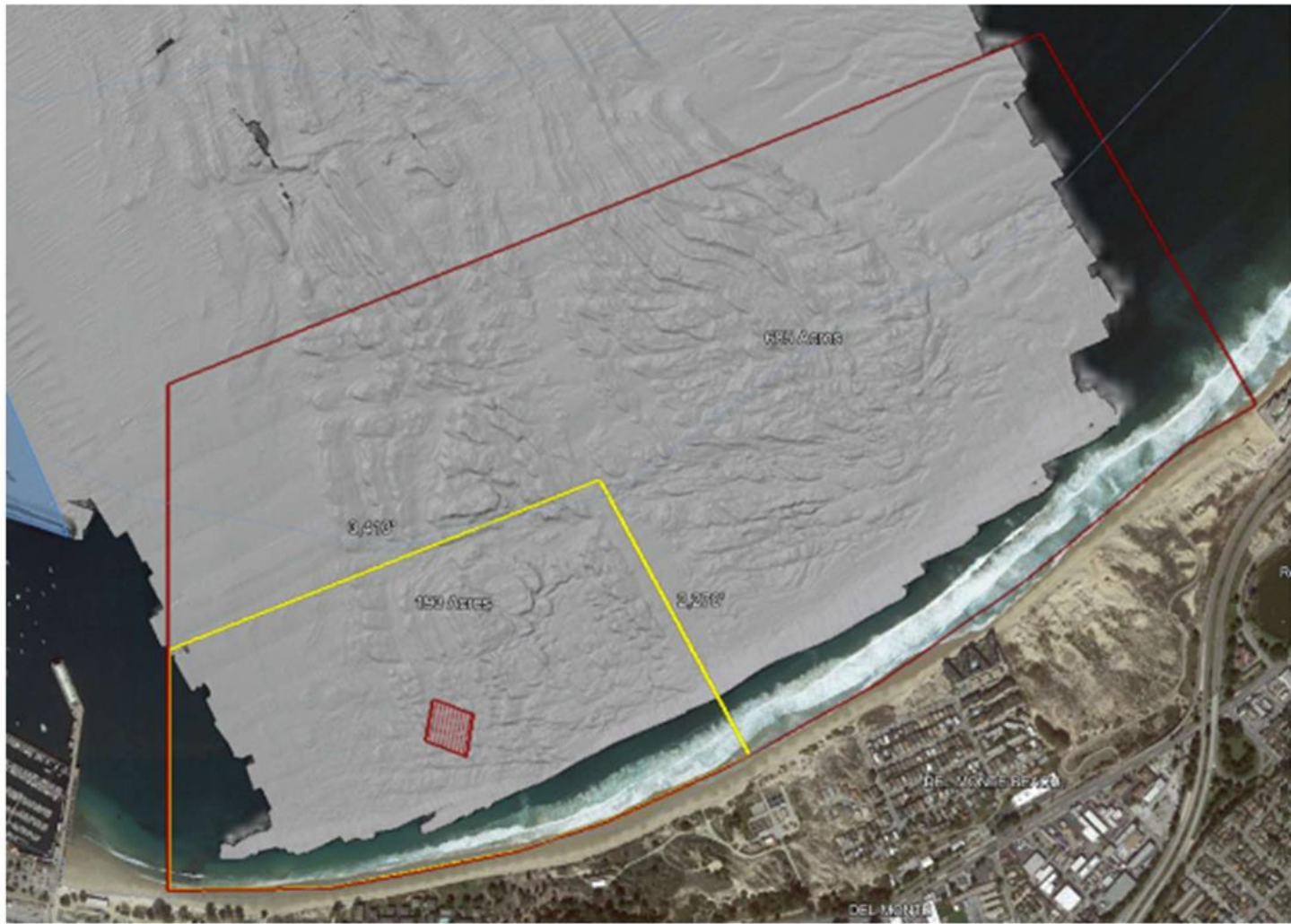

A revised Tanker's Reef SMR of 193 acres from 685 acres, (23%)

This kelp forest was created by volunteer divers and is very vulnerable from fishing pressure because it is outside of MPA fishing prohibitions. Routinely fishermen in boats and kayaks take fish at the 11 acre kelp forest. The experimental 2.5-acre underwater cable grid is studied by OPC, CDFW, MBNMS, and Reef Check California. We try very hard to reduce externalities as much as possible to determine a natural process of kelp reforestation. Fishermen taking fish is an externality for the scientific design and confounds the results. Fishing gear often becomes entangled in underwater navigation cables used to guide divers. Furthermore, boat propellers are a threat to injure scuba divers in the area under the water.

Designating this area as a State Marine Reserve will also protect more sandy habitat at Del Monte Beach, the most eroded beach in California, at a time when the beach is nourished after the closure of [sand mining](#) in Southern Monterey Bay and studied by [USGS](#).

In the [Regional Goals Design Considerations](#) #8, "To the extent possible, site MPAs to take advantage of existing long-term monitoring studies" is consistent with designating Tanker's Reef, the site of CDFW/MBNMS and Reef Check surveys, as a State Marine Reserve.

Permission to deploy buoys



Boat anchors on rocky reefs often disturb sensitive marine habitat with their heavy chains scraping in an arc from the anchor to the boat. In a sensitive kelp restoration site that has frequent visits, dropping and recovery of the anchor disturbs the kelp we are trying to defend. By deploying a temporary buoy that the boats can attach to instead of dropping an anchor, the kelp is not disturbed. The use of buoys also aids the divers in the kelp restoration activity by providing underwater visual markers to guide where to cull the urchins and protect the kelp.

This petition seeks to allow seasonal deployment of certain colored and well-maintained buoys to be deployed in kelp restoration areas for the purpose of directing boats where to anchor and to direct divers for the purpose of kelp restoration.

Regulatory Pathway for an Artificial Reef:

Since 2010 Scuba divers have expressed an interest in diving on a sunken ship in Monterey Bay and this was proposed by the community group California Ships to Reefs and studied by the Office of National Marine Sanctuaries [in 2012](#). In 2017 Artificial Reefs was established as a priority for Monterey Bay National Marine Sanctuary Advisory Council. This was proposed to CDFW, but because the State has never permitted an artificial reef in State waters, this was never permitted. However, there are 52 other [artificial permitted reefs](#) in California including the Wheeler North Reef in Southern California. created in 2008.

Creating a shipwreck in protected nearshore waters deep enough to not be displaced by winter storms would be of interest to the scuba diving community. It will also serve as a unique scientific baseline to observe what is the order of marine life formation on a “blank” surface. It may also be beneficial to plant kelp on [artificial structures](#) better suited to kelp growth and marine aquaculture. This petition seeks a pathway for the FGC to determine if an artificial reef is in the public interest and establish an application process to obtain permission from CDFW and other state and federal agencies.

This request is in alignment with the [prioritized recommendations](#) from the California Marine Protected Area Decadal Management Review, near-term Priorities (ongoing- 2 years), Cornerstone Governance, MPA Statewide Leadership Team and Partner Coordination 09. Continue to coordinate and collaborate with OPC and other agencies on California’s ocean and coastal priorities to enhance coastal biodiversity, climate resiliency, human access and use, and a sustainable blue economy.

SCP Framework Changes

Management of Kelp Restoration

This petition is in furtherance of the [prioritized recommendations](#) from the California Marine Protected Area Decadal Management Review, near-term Priorities (ongoing- 2 years), Cornerstone Management Program, Policy and Permitting, Recommendations 17. Improve the application and approval process for scientific collecting permits. And 18. Utilize OPC’s Restoration and Mitigation Policy to develop a framework to evaluate and approve appropriate restoration and mitigation actions within MPAs and MMAs

We propose to establish a new process in CDFW’s Scientific Collecting Permit program for Restoration Permits. Presently the process available for the Department to manage restoration projects in marine ecosystems is the Scientific Collecting Permit process where



applicants submit applications for \$71.62 and pay \$269.08 for a [Special Use Permit](#) to operate a project with certain methods, species take restrictions, and reporting requirements. We request similar fees for Kelp Restoration Management Permits.

In our 2018 SCP permit with Reef Check we were not able to amend the permit to take sufficient red urchins and we had to abandon the project. In our 2 attempts to obtain SCPs for kelp restoration methods we were denied. Our pre-application to cull urchins in 3 SMCAs has been in process for 18 months before we can submit it into the SCP portal. The problem is that kelp restoration seeks to change a grazer species population within the defined area, but “Decision Tree” limits the take of species to not affect and change a species population within the area. This leads to situations where kelp restoration experiments are impossible because the number of permitted animals to take is very small and not enough to benefit the recruitment and survival of kelp forests. This led to the abandonment of our experiment at Lovers Cove in year 3 when we couldn’t remove sufficient red urchins.

The scientific method requires isolation of treatment methods and establishment of a control area. This places a limitation on kelp restoration practitioners to only employ singular methods when the best results are possible using [multiple methods](#). This also restricts the kelp restoration activities by attempting to answer scientific questions where the goal is simply kelp restoration and this scientific component is best accomplished by science divers rather than certified kelp restoration specialists. Once a permit application is obtained it is difficult to change as new discoveries are made that affect kelp survivorship and the process to attempt to amend a permit takes over a year. At the end of the typical 3 year SCP permit period the treatment must stop, and the 5 year post-restoration monitoring period begins. This is contradictory to the goals of kelp restoration and has led to similar abandonment of work in the treatment area at Tanker’s Reef where the effort is desired to be continued by the volunteers, but because the experiment stops after 3 years, the divers are not allowed to come back and tend the kelp forest they successfully created and defended. ~~The extension of Tanker’s Reef is “noticed” at the FGC and hopefully will be extended 5 years, but the point is that~~ Restoration should lead the activity and scientific experiments should evaluate, but not interfere with, or seek to end, the restoration effort.

Kelp Restoration is an allowable activity in SMRs, and now with the unanimous passage of [AB63](#), in SMCAs as well. However, restoration is allowed but not permitted. Our attempt to obtain a [Restoration Management Permit](#) was denied because the law does not address conspecifics. The Department could issue a Letter of Authorization, similar to the one written for the Monterey Bay Aquarium to repair intake pipes, but that is not available to us for inequitable reasons that support the built environment over the natural environment. The only available process we are told is available to us is the SCP process, which is exceedingly slow and inappropriate mechanism which, by rule, restricts the restoration activity to being deliberately inconsequential to improving the health of the MPA.

To remedy this, we petition that the Department establish a “Restoration” category in the SCP process that would allow restoration methods, coordinate with CDFW Research, and establish periodic reviews of restoration efforts, allow for 10-year project durations, and allow take of overpopulating species until the species reaches the threshold density observed pre-marine heatwave of 2014.



Additional comments on the SCP Portal and Process are that the website interface is very clunky and time consuming to complete, especially when submitting for take of multiple species at multiple locations and the program slowly populates look-up tables. The response to permit applications is not transparent, we never know who made the comments and there is not an ability to clarify and discuss the commenter's concerns. There is not an opportunity to have a conversation of what would be acceptable, only a rejection and it becomes incumbent on the petitioner to apply again and guess what would be acceptable. We ask that these issues be repaired in the SCP software and Kelp Restoration Management Permit Project approval process.

Public Outreach

This petition asks the FGC to affirm kelp restoration as public policy in MPAs and to celebrate community collaboration in kelp restoration, mitigating climate change, and conserving biodiversity in public outreach to stakeholders and encourage ocean stewardship. At the October 12 [FGC meeting](#) the commissioners suggested kelp practitioner leadership be unified under an "Adopt a Reef" community program, which is a wonderful idea, and we ask the commission to consider our proposed sites as G2KR adopted reefs. We ask that FGC and the Department promote kelp restoration collaboration on their website and in public outreach. This is [prioritized](#) in California Marine Protected Area Decadal Management Review, near-term Priorities (ongoing- 2 years), Cornerstone Management Program, Outreach and Education, Recommendation 16. Conduct more targeted outreach to specific audiences to connect stakeholders with coastal resources and to encourage stewardship and compliance with regulations.

Thank you for considering our petitions! In our effort to be succinct and consolidate seven petitions into one, we reduced arguments in favor of the proposal yet still exceeded 5 pages. Additional rationale/justification is available upon request and may be presented at future FGC meetings.

SECTION II: Optional Information

5. **Date of Petition:** 11/29/23 **AMENDED 1/13/25**
6. **Category of Proposed Change**
X Sport Fishing
X Commercial Fishing
☐ Hunting
X Other, please specify: MPAs, Section 6.32
7. **The proposal is to:** (*To determine section number(s), see current year regulation booklet or <https://govt.westlaw.com/calregs>*)
X Amend Title 14 Section(s): 29.06 and others.
X Add New Title 14 Section(s): 29.06 and others.
☐ Repeal Title 14 Section(s): [Click here to enter text.](#)
8. **If the proposal is related to a previously submitted petition that was rejected, specify the tracking number of the previously submitted petition 2021-025 & 2023-02**



Or ☐ Not applicable.

9. **Effective date:** If applicable, identify the desired effective date of the regulation.
If the proposed change requires immediate implementation, explain the nature of the emergency: 4/1/24
10. **Supporting documentation:** Identify and attach to the petition any information supporting the proposal including data, reports and other documents: See blue links in this document and supporting documents [here](#).
11. **Economic or Fiscal Impacts:** Identify any known impacts of the proposed regulation change on revenues to the California Department of Fish and Wildlife, individuals, businesses, jobs, other state agencies, local agencies, schools, or housing: See Recreational Sea Urchin fiscal impact study in October FGC Meeting materials [here](#).
12. **Forms:** If applicable, list any forms to be created, amended or repealed: N/A

SECTION 3: FGC Staff Only

Date received:

FGC staff action:

- ☐ Accept - complete
☐ Reject - incomplete
☐ Reject - outside scope of FGC authority

Tracking Number

Date petitioner was notified of receipt of petition and pending action:

Meeting date for FGC consideration:

FGC action:

- ☐ Denied by FGC
☐ Denied - same as petition

Tracking Number

- ☐ Granted for consideration of regulation change

From: G2KR Team <[REDACTED]>
Sent: Monday, January 13, 2025 10:38 AM
To: Ashcraft, Susan <[REDACTED]> Keith Rootsaert <[REDACTED]>
Cc: Andy Beahrs <[REDACTED]>; Calla Allison <[REDACTED]>; Rossi, Devon-Contractor@FGC <[REDACTED]>; FGC <FGC@fgc.ca.gov>
Subject: RE: Petition Amendment Request

Dear FGC Staff,

Attached is a revised version of our FGC-1 Petition Amendment Request. Please consider this our final amendment request and the Department can begin working on it.

I also revised the last email to reflect the new page number references in yellow highlighter. I also clarified R7 as requested by Susan Ashcraft in the petition 2023-23MPA below.

Dear FGC staff,

This email serves as our **Notice of Intent to Amend** and **Petition Amendment Request** for FGC Petition 2023-23MPA. See attached amended petition 2023-23-MPAR FINAL.

R1

Specific Change: Page 3. In Monterey the community led group Giant Giant Kelp Restoration Project has successfully defended a kelp forest at Tanker's Reef and is was aspiring to restore large kelp forests on both sides of the Monterey Peninsula by SCP.

Rationale: This change is to the tense of the word "is" to become "was". We had hoped to work in MPAs with a Scientific Collecting Permit and pre-applied with the Department for 22 months, but we did not obtain the permit. A SCP was instead granted to UCSC in 2024 at the sites we proposed.

R2

Specific Change: Page 4. Add the following paragraph: Recreational sportfishers and kelp harvesters have expressed opposition to changing SMCAs to SMRs. The fishers feel that they will never get to fish in these areas again without a reversing petition that would be time consuming and difficult to obtain from FGC. The kelp harvester is only permitted to harvest kelp in non-SMRs and even though kelp harvest is part of our restoration plan, the concern is that the MPA designation may occur without an allowance for kelp harvest for abalone aquaculture. Although kelp harvest is essential for giant kelp resilience and survivorship, the Department and OPC don't acknowledge this interaction. To obtain a consensus of proponents we ask the Department to consider keeping the SMCA designation and writing in a SMCA specific rule that when a Kelp Restoration Management Permit is active, fin fishing is not allowed.

Rationale: This amendment is intended to address concerns by opposition parties and develop a consensus. Because there are many interrelated and dependent parts to this petition and passage of any part is uncertain, it is important that each petition be more independent. For example: if the SMCAs are designated as SMRs but kelp canopy pruning is not allowed, it would shut down the Monterey Abalone Company or if the KRMP component is not implemented then there is no mechanism to sunset the SMR designation. Because the process of obtaining Adaptive

Management changes on the Central Coast may take more than 17 years, fishers are understandably reluctant to rely on Adaptive Management to reopen fishing in SMRs when fish stocks recover in the future. Changing SMCAs to have a provision for Kelp Restoration Management Permit fishing prohibition deconflicts the fishing and diving activities and puts a sunset date on the fishing prohibition which allows for depleted rockfish stocks in the SMCAs to recover.

While we understand that prohibiting fishing benefits kelp forests and biodiversity, the fishers deny the science is conclusive. Fishing is detrimental to kelp forests and is exacerbated by culling urchins that benefit the snails that eat the urchin carcasses and kelp. G2KR is not staffed to counter the fisher's assertions and so we will rely on the rationale that fishing in a kelp restoration site is a deadly conflict of activities. There is a similar petition 2023-33 for changing MPA designations in Santa Cruz that can argue the DMR scientific findings, and we will defer to Laura Deehan and Environment California to pursue that rationale in places without the compounding influence of kelp restoration activities and conflicting uses.

R3

Specific Change: Page 5. We propose that a portion of the Tanker's Reef enforcement area be designated the Tanker's Reef State Marine Reserve (working title).

Rationale: Add the words "a portion of" to the description. The enforcement area was set very large for enforcement purposes but is larger than needed for kelp restoration purposes. The area to the east of the reserve serves as the control area where restoration efforts are not undertaken. See map below for proposed area.

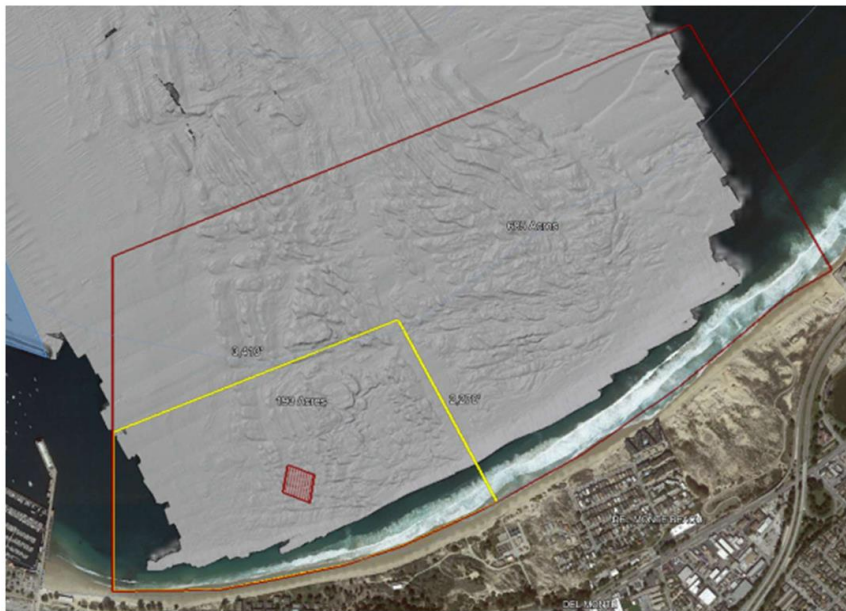

A revised Tanker's Reef SMR of 193 acres from 685 acres, (23%)

R4

Specific Change: Page 8. We request similar fees for Kelp Restoration Management Permits.

Rationale: Add the word “Management” to the permit name. The working title of Kelp Restoration Management Permit more closely aligns with the State Kelp Restoration Management Plan that informs the permit framework. See R6.

R5

Specific Change: Page 8. The extension of Tanker’s Reef is “noticed” at the FGC and hopefully will be extended 5 years, but the point is that Restoration should lead the activity and scientific experiments should evaluate, but not interfere with, or seek to end, the restoration effort.

Rationale: Delete a portion of the sentence. Our request to extend Tanker’s Reef for 5 years was denied for the sake of the scientific experiment and anticipation of the SCP in R1.

R6

Specific Change: Page 9. We ask that these issues be repaired in the SCP software and Kelp Restoration Management Permit Project approval process.

Rationale: Revised the working title of the permit. See R4.

R7

Overlooked Petition:

Page 9. Public Outreach by FGC and the Department is requested and should be reflected in the petition breakdown into subparts.

The petition reads:

Public Outreach

This petition asks the FGC to affirm kelp restoration as public policy in MPAs and to celebrate community collaboration in kelp restoration, mitigating climate change, and conserving biodiversity in public outreach to stakeholders and encourage ocean stewardship. At the October 12 [FGC meeting](#) the commissioners suggested kelp practitioner leadership be unified under an “Adopt a Reef” community program, which is a wonderful idea, and we ask the commission to consider our proposed sites as G2KR adopted reefs. We ask that FGC and the Department promote kelp restoration collaboration on their website and in public outreach. This is [prioritized](#) in California Marine Protected Area Decadal Management Review, near-term Priorities (ongoing- 2 years), Cornerstone Management Program, Outreach and Education, Recommendation 16. Conduct more targeted outreach to specific audiences to connect stakeholders with coastal resources and to encourage stewardship and compliance with regulations.

Please note

Petition 2023-23MPA was submitted 11/29/23. The MPA binning process delayed evaluation and consideration into 2025. FGC asking for petitioners to engage with organized opposition and creating corresponding amendments is an additional burden to unfunded public petitioners to revise plans even before the Department considers the petition. It is not clear how much to weaken the petition before it is historically opposed by the Department of “No”. How many cards should we take when the dealer is showing a face card? We engaged with the public, G2KR divers, local

governments, recreational fishers, commercial fishers, and kelp harvesters but we don't have written guidance or counter proposals from them to address their concerns. We have not received feedback on this amendment, and this is our best attempt to address concerns. We do not have consensus on this petition and/or this amendment.

Keith Rootsart

Giant Giant Kelp Restoration



Giant Giant Kelp Restoration Project

From: Ashcraft, Susan [REDACTED]
Sent: Thursday, January 9, 2025 2:07 PM
To: Keith Rootsart [REDACTED]
Cc: Andy Beahrs [REDACTED] Calla Allison [REDACTED] Rossi, Devon-
[REDACTED] G2KR Team <action@g2kr.com>; FGC
<FGC@fgc.ca.gov>
Subject: RE: Petition Amendment Request

Hi Keith,

Thanks for submitting your statement. I have a couple of questions.

First, I noticed that the changes you proposed below are integrated thoroughly into the form FGC 1 text, but the revised map showing the revised proposed Tankers Reef SMR is not part of the FGC 1 document. Could you please add (insert) the map image into the FGC 1 document after your description of the revised proposal on page 5?

Also, the rationale is built into your email but not also added to the FGC 1 document. That's fine – we can attach your email to support understanding of the revised petition.

Finally, I'm not sure I understand what your email says about R 7 (re: overlooked petition). Could you clarify?

If you don't have any other pieces of your petition you want to amend, then this can serve as more than a statement of intent, but also the actual amended petition request. i.e., we can move forward with it. Please confirm if that is the case.

In summary, two things:

1. Could you please add the map image of your revised proposed SMR boundaries to the FGC 1 form (preferably after the description on page 5)?
2. Do you plan to make other changes? If not, when you re-send with the map inserted into FGC 1, let us know this is your amendment request and we will forward for review to CDFW

Thank you,

Susan

From: Keith Rootsart [REDACTED]
Sent: Saturday, December 28, 2024 2:06 PM
To: FGC <FGC@fgc.ca.gov>
Cc: Andy Beahrs [REDACTED] Calla Allison [REDACTED] Ashcraft, Susan [REDACTED] G2KR Team <action@g2kr.com>
Subject: Petition Amendment Request

Dear FGC staff,

This email serves as our **Notice of Intent to Amend** and **Petition Amendment Request** for FGC Petition 2023-23MPA. See attached amended petition 2023-23-MPAR.

R1

Specific Change: Page 3. In Monterey the community led group Giant Giant Kelp Restoration Project has successfully defended a kelp forest at Tanker's Reef and is was aspiring to restore large kelp forests on both sides of the Monterey Peninsula by SCP.

Rationale: This change is to the tense of the word "is" to become "was". We had hoped to work in MPAs with a Scientific Collecting Permit and pre-applied with the Department for 22 months, but we did not obtain the permit. A SCP was instead granted to UCSC in 2024 at the sites we proposed.

R2

Specific Change: Page 4. Add the following paragraph: Recreational sportfishers and kelp harvesters have expressed opposition to changing SMCAs to SMRs. The fishers feel that they will never get to fish in these areas again without a reversing petition that would be time consuming and difficult to obtain from FGC. The kelp harvester is only permitted to harvest kelp in non-SMRs and even though kelp harvest is part of our restoration plan, the concern is that the MPA designation may occur without an allowance for kelp harvest for abalone aquaculture. Although kelp harvest is essential for giant kelp resilience and survivorship, the Department and OPC don't acknowledge this interaction. To obtain a consensus of proponents we ask the Department to consider keeping the SMCA designation and writing in a SMCA specific rule that when a Kelp Restoration Management Permit is active, fin fishing is not allowed.

Rationale: This amendment is intended to address concerns by opposition parties and develop a consensus. Because there are many interrelated and dependent parts to this petition and passage of any part is uncertain, it is important that each petition be more independent. For example: if the SMCAs are designated as SMRs but kelp canopy pruning is not allowed, it would shut down the Monterey Abalone Company or if the KRMP component is not implemented then there is no mechanism to sunset the SMR designation. Because the process of obtaining Adaptive Management changes on the Central Coast may take more than 17 years, fishers are understandably reluctant to rely on Adaptive Management to reopen fishing in SMRs when fish stocks recover in the future. Changing SMCAs to have a provision for Kelp Restoration Management Permit fishing prohibition deconflicts the fishing and diving activities and puts a sunset date on the fishing prohibition which allows for depleted rockfish stocks in the SMCAs to recover.

While we understand that prohibiting fishing benefits kelp forests and biodiversity, the fishers deny the science is conclusive. Fishing is detrimental to kelp forests and is exacerbated by culling urchins that benefit the snails that eat the urchin carcasses and kelp. G2KR is not staffed to counter the fisher's assertions and so we will rely on the rationale that fishing in a kelp restoration site is a deadly conflict of activities. There is a similar petition 2023-33 for changing MPA designations in Santa Cruz that can argue the DMR scientific findings, and we will defer to Laura Deehan and Environment California to pursue that rationale in places without the compounding influence of kelp restoration activities and conflicting uses.

R3

Specific Change: Page 5. We propose that a portion of the Tanker's Reef enforcement area be designated the Tanker's Reef State Marine Reserve (working title).

Rationale: Add the words "a portion of" to the description. The enforcement area was set very large for enforcement purposes but is larger than needed for kelp restoration purposes. The area to the east of the reserve serves as the control area where restoration efforts are not undertaken. See map below for proposed area

R4

Specific Change: Page 7. We request similar fees for Kelp Restoration Management Permits.

Rationale: Add the word "Management" to the permit name. The working title of Kelp Restoration Management Permit more closely aligns with the State Kelp Restoration Management Plan that informs the permit framework. See R6.

R5

Specific Change: Page 7. The extension of Tanker's Reef is "noticed" at the FGC and hopefully will be extended 5 years, but the point is that Restoration should lead the activity and scientific experiments should evaluate, but not interfere with, or seek to end, the restoration effort.

Rationale: Delete a portion of the sentence. Our request to extend Tanker's Reef for 5 years was denied for the sake of the scientific experiment and anticipation of the SCP in R1.

R6

Specific Change: Page 8. We ask that these issues be repaired in the SCP software and Kelp Restoration Management Permit Project approval process.

Rationale: Revised the working title of the permit. See R4.

R7

Overlooked Petition:

Page 8. Public Outreach by FGC and the Department is requested and should be reflected in the petition breakdown into subparts.

Please note

Petition 2023-23MPA was submitted 11/29/23. The MPA binning process delayed evaluation and consideration into 2025. FGC asking for petitioners to engage with organized opposition and creating corresponding amendments is an additional burden to unfunded public petitioners to revise plans even before the Department considers the petition. It is not clear how much to weaken the petition before it is historically opposed by the Department of “No”. How many cards should we take when the dealer is showing a face card? We engaged with the public, G2KR divers, local governments, recreational fishers, commercial fishers, and kelp harvesters but we don’t have written guidance or counter proposals from them to address their concerns. We have not received feedback on this amendment, and this is our best attempt to address concerns. We do not have consensus on this petition and/or this amendment.

Keith Rootsart

Giant Giant Kelp Restoration

From: G2KR Team <[REDACTED]>
Sent: Monday, January 13, 2025 10:38 AM
To: Ashcraft, Susan <[REDACTED]> Keith Rootsaert <[REDACTED]>
Cc: Andy Beahrs <[REDACTED]>; Calla Allison <[REDACTED]>; Rossi, Devon-Contractor@FGC <[REDACTED]>; FGC <FGC@fgc.ca.gov>
Subject: RE: Petition Amendment Request

Dear FGC Staff,

Attached is a revised version of our FGC-1 Petition Amendment Request. Please consider this our final amendment request and the Department can begin working on it.

I also revised the last email to reflect the new page number references in yellow highlighter. I also clarified R7 as requested by Susan Ashcraft in the petition 2023-23MPA below.

Dear FGC staff,

This email serves as our **Notice of Intent to Amend** and **Petition Amendment Request** for FGC Petition 2023-23MPA. See attached amended petition 2023-23-MPAR FINAL.

R1

Specific Change: Page 3. In Monterey the community led group Giant Giant Kelp Restoration Project has successfully defended a kelp forest at Tanker's Reef and is was aspiring to restore large kelp forests on both sides of the Monterey Peninsula by SCP.

Rationale: This change is to the tense of the word "is" to become "was". We had hoped to work in MPAs with a Scientific Collecting Permit and pre-applied with the Department for 22 months, but we did not obtain the permit. A SCP was instead granted to UCSC in 2024 at the sites we proposed.

R2

Specific Change: Page 4. Add the following paragraph: Recreational sportfishers and kelp harvesters have expressed opposition to changing SMCAs to SMRs. The fishers feel that they will never get to fish in these areas again without a reversing petition that would be time consuming and difficult to obtain from FGC. The kelp harvester is only permitted to harvest kelp in non-SMRs and even though kelp harvest is part of our restoration plan, the concern is that the MPA designation may occur without an allowance for kelp harvest for abalone aquaculture. Although kelp harvest is essential for giant kelp resilience and survivorship, the Department and OPC don't acknowledge this interaction. To obtain a consensus of proponents we ask the Department to consider keeping the SMCA designation and writing in a SMCA specific rule that when a Kelp Restoration Management Permit is active, fin fishing is not allowed.

Rationale: This amendment is intended to address concerns by opposition parties and develop a consensus. Because there are many interrelated and dependent parts to this petition and passage of any part is uncertain, it is important that each petition be more independent. For example: if the SMCAs are designated as SMRs but kelp canopy pruning is not allowed, it would shut down the Monterey Abalone Company or if the KRMP component is not implemented then there is no mechanism to sunset the SMR designation. Because the process of obtaining Adaptive

Management changes on the Central Coast may take more than 17 years, fishers are understandably reluctant to rely on Adaptive Management to reopen fishing in SMRs when fish stocks recover in the future. Changing SMCAs to have a provision for Kelp Restoration Management Permit fishing prohibition deconflicts the fishing and diving activities and puts a sunset date on the fishing prohibition which allows for depleted rockfish stocks in the SMCAs to recover.

While we understand that prohibiting fishing benefits kelp forests and biodiversity, the fishers deny the science is conclusive. Fishing is detrimental to kelp forests and is exacerbated by culling urchins that benefit the snails that eat the urchin carcasses and kelp. G2KR is not staffed to counter the fisher's assertions and so we will rely on the rationale that fishing in a kelp restoration site is a deadly conflict of activities. There is a similar petition 2023-33 for changing MPA designations in Santa Cruz that can argue the DMR scientific findings, and we will defer to Laura Deehan and Environment California to pursue that rationale in places without the compounding influence of kelp restoration activities and conflicting uses.

R3

Specific Change: Page 5. We propose that a portion of the Tanker's Reef enforcement area be designated the Tanker's Reef State Marine Reserve (working title).

Rationale: Add the words "a portion of" to the description. The enforcement area was set very large for enforcement purposes but is larger than needed for kelp restoration purposes. The area to the east of the reserve serves as the control area where restoration efforts are not undertaken. See map below for proposed area.

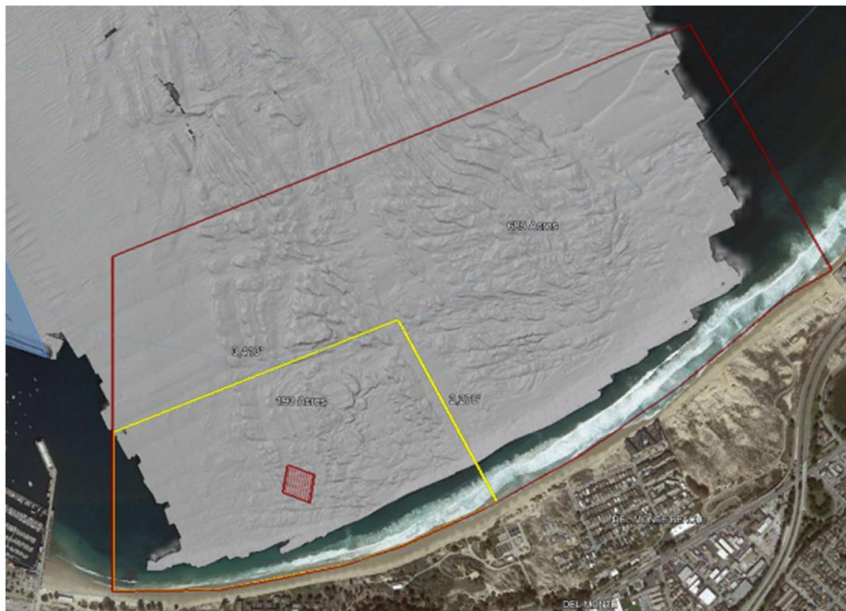

A revised Tanker's Reef SMR of 193 acres from 685 acres, (23%)

R4

Specific Change: Page 8. We request similar fees for Kelp Restoration Management Permits.

Rationale: Add the word “Management” to the permit name. The working title of Kelp Restoration Management Permit more closely aligns with the State Kelp Restoration Management Plan that informs the permit framework. See R6.

R5

Specific Change: Page 8. The extension of Tanker’s Reef is “noticed” at the FGC and hopefully will be extended 5 years, but the point is that Restoration should lead the activity and scientific experiments should evaluate, but not interfere with, or seek to end, the restoration effort.

Rationale: Delete a portion of the sentence. Our request to extend Tanker’s Reef for 5 years was denied for the sake of the scientific experiment and anticipation of the SCP in R1.

R6

Specific Change: Page 9. We ask that these issues be repaired in the SCP software and Kelp Restoration Management Permit Project approval process.

Rationale: Revised the working title of the permit. See R4.

R7

Overlooked Petition:

Page 9. Public Outreach by FGC and the Department is requested and should be reflected in the petition breakdown into subparts.

The petition reads:

Public Outreach

This petition asks the FGC to affirm kelp restoration as public policy in MPAs and to celebrate community collaboration in kelp restoration, mitigating climate change, and conserving biodiversity in public outreach to stakeholders and encourage ocean stewardship. At the October 12 [FGC meeting](#) the commissioners suggested kelp practitioner leadership be unified under an “Adopt a Reef” community program, which is a wonderful idea, and we ask the commission to consider our proposed sites as G2KR adopted reefs. We ask that FGC and the Department promote kelp restoration collaboration on their website and in public outreach. This is [prioritized](#) in California Marine Protected Area Decadal Management Review, near-term Priorities (ongoing- 2 years), Cornerstone Management Program, Outreach and Education, Recommendation 16. Conduct more targeted outreach to specific audiences to connect stakeholders with coastal resources and to encourage stewardship and compliance with regulations.

Please note

Petition 2023-23MPA was submitted 11/29/23. The MPA binning process delayed evaluation and consideration into 2025. FGC asking for petitioners to engage with organized opposition and creating corresponding amendments is an additional burden to unfunded public petitioners to revise plans even before the Department considers the petition. It is not clear how much to weaken the petition before it is historically opposed by the Department of “No”. How many cards should we take when the dealer is showing a face card? We engaged with the public, G2KR divers, local

governments, recreational fishers, commercial fishers, and kelp harvesters but we don't have written guidance or counter proposals from them to address their concerns. We have not received feedback on this amendment, and this is our best attempt to address concerns. We do not have consensus on this petition and/or this amendment.

Keith Rootsart

Giant Giant Kelp Restoration



Giant Giant Kelp Restoration Project

From: Ashcraft, Susan [REDACTED]
Sent: Thursday, January 9, 2025 2:07 PM
To: Keith Rootsart [REDACTED]
Cc: Andy Beahrs [REDACTED] Calla Allison [REDACTED] Rossi, Devon-
[REDACTED] G2KR Team <action@g2kr.com>; FGC
<FGC@fgc.ca.gov>
Subject: RE: Petition Amendment Request

Hi Keith,

Thanks for submitting your statement. I have a couple of questions.

First, I noticed that the changes you proposed below are integrated thoroughly into the form FGC 1 text, but the revised map showing the revised proposed Tankers Reef SMR is not part of the FGC 1 document. Could you please add (insert) the map image into the FGC 1 document after your description of the revised proposal on page 5?

Also, the rationale is built into your email but not also added to the FGC 1 document. That's fine – we can attach your email to support understanding of the revised petition.

Finally, I'm not sure I understand what your email says about R 7 (re: overlooked petition). Could you clarify?

If you don't have any other pieces of your petition you want to amend, then this can serve as more than a statement of intent, but also the actual amended petition request. i.e., we can move forward with it. Please confirm if that is the case.

In summary, two things:

1. Could you please add the map image of your revised proposed SMR boundaries to the FGC 1 form (preferably after the description on page 5)?
2. Do you plan to make other changes? If not, when you re-send with the map inserted into FGC 1, let us know this is your amendment request and we will forward for review to CDFW

Thank you,

Susan

From: Keith Rootsart [REDACTED]
Sent: Saturday, December 28, 2024 2:06 PM
To: FGC <FGC@fgc.ca.gov>
Cc: Andy Beahrs [REDACTED] Calla Allison [REDACTED] Ashcraft, Susan [REDACTED] G2KR Team <action@g2kr.com>
Subject: Petition Amendment Request

Dear FGC staff,

This email serves as our **Notice of Intent to Amend** and **Petition Amendment Request** for FGC Petition 2023-23MPA. See attached amended petition 2023-23-MPAR.

R1

Specific Change: Page 3. In Monterey the community led group Giant Giant Kelp Restoration Project has successfully defended a kelp forest at Tanker's Reef and is was aspiring to restore large kelp forests on both sides of the Monterey Peninsula by SCP.

Rationale: This change is to the tense of the word "is" to become "was". We had hoped to work in MPAs with a Scientific Collecting Permit and pre-applied with the Department for 22 months, but we did not obtain the permit. A SCP was instead granted to UCSC in 2024 at the sites we proposed.

R2

Specific Change: Page 4. Add the following paragraph: Recreational sportfishers and kelp harvesters have expressed opposition to changing SMCAs to SMRs. The fishers feel that they will never get to fish in these areas again without a reversing petition that would be time consuming and difficult to obtain from FGC. The kelp harvester is only permitted to harvest kelp in non-SMRs and even though kelp harvest is part of our restoration plan, the concern is that the MPA designation may occur without an allowance for kelp harvest for abalone aquaculture. Although kelp harvest is essential for giant kelp resilience and survivorship, the Department and OPC don't acknowledge this interaction. To obtain a consensus of proponents we ask the Department to consider keeping the SMCA designation and writing in a SMCA specific rule that when a Kelp Restoration Management Permit is active, fin fishing is not allowed.

Rationale: This amendment is intended to address concerns by opposition parties and develop a consensus. Because there are many interrelated and dependent parts to this petition and passage of any part is uncertain, it is important that each petition be more independent. For example: if the SMCAs are designated as SMRs but kelp canopy pruning is not allowed, it would shut down the Monterey Abalone Company or if the KRMP component is not implemented then there is no mechanism to sunset the SMR designation. Because the process of obtaining Adaptive Management changes on the Central Coast may take more than 17 years, fishers are understandably reluctant to rely on Adaptive Management to reopen fishing in SMRs when fish stocks recover in the future. Changing SMCAs to have a provision for Kelp Restoration Management Permit fishing prohibition deconflicts the fishing and diving activities and puts a sunset date on the fishing prohibition which allows for depleted rockfish stocks in the SMCAs to recover.

While we understand that prohibiting fishing benefits kelp forests and biodiversity, the fishers deny the science is conclusive. Fishing is detrimental to kelp forests and is exacerbated by culling urchins that benefit the snails that eat the urchin carcasses and kelp. G2KR is not staffed to counter the fisher's assertions and so we will rely on the rationale that fishing in a kelp restoration site is a deadly conflict of activities. There is a similar petition 2023-33 for changing MPA designations in Santa Cruz that can argue the DMR scientific findings, and we will defer to Laura Deehan and Environment California to pursue that rationale in places without the compounding influence of kelp restoration activities and conflicting uses.

R3

Specific Change: Page 5. We propose that a portion of the Tanker's Reef enforcement area be designated the Tanker's Reef State Marine Reserve (working title).

Rationale: Add the words "a portion of" to the description. The enforcement area was set very large for enforcement purposes but is larger than needed for kelp restoration purposes. The area to the east of the reserve serves as the control area where restoration efforts are not undertaken. See map below for proposed area

R4

Specific Change: Page 7. We request similar fees for Kelp Restoration Management Permits.

Rationale: Add the word "Management" to the permit name. The working title of Kelp Restoration Management Permit more closely aligns with the State Kelp Restoration Management Plan that informs the permit framework. See R6.

R5

Specific Change: Page 7. The extension of Tanker's Reef is "noticed" at the FGC and hopefully will be extended 5 years, but the point is that Restoration should lead the activity and scientific experiments should evaluate, but not interfere with, or seek to end, the restoration effort.

Rationale: Delete a portion of the sentence. Our request to extend Tanker's Reef for 5 years was denied for the sake of the scientific experiment and anticipation of the SCP in R1.

R6

Specific Change: Page 8. We ask that these issues be repaired in the SCP software and Kelp Restoration Management Permit Project approval process.

Rationale: Revised the working title of the permit. See R4.

R7

Overlooked Petition:

Page 8. Public Outreach by FGC and the Department is requested and should be reflected in the petition breakdown into subparts.

Please note

Petition 2023-23MPA was submitted 11/29/23. The MPA binning process delayed evaluation and consideration into 2025. FGC asking for petitioners to engage with organized opposition and creating corresponding amendments is an additional burden to unfunded public petitioners to revise plans even before the Department considers the petition. It is not clear how much to weaken the petition before it is historically opposed by the Department of “No”. How many cards should we take when the dealer is showing a face card? We engaged with the public, G2KR divers, local governments, recreational fishers, commercial fishers, and kelp harvesters but we don’t have written guidance or counter proposals from them to address their concerns. We have not received feedback on this amendment, and this is our best attempt to address concerns. We do not have consensus on this petition and/or this amendment.

Keith Rootsart

Giant Giant Kelp Restoration



Tracking Number: (2023-27MPA AM1)

To request a change to regulations under the authority of the California Fish and Game Commission (Commission), you are required to submit this completed form to: California Fish and Game Commission, (physical address) 1416 Ninth Street, Suite 1320, Sacramento, CA 95814, (mailing address) P.O. Box 944209, Sacramento, CA 94244-2090 or via email to FGC@fgc.ca.gov. Note: This form is not intended for listing petitions for threatened or endangered species (see Section 670.1 of Title 14).

Incomplete forms will not be accepted. A petition is incomplete if it is not submitted on this form or fails to contain necessary information in each of the required categories listed on this form (Section I). A petition will be rejected if it does not pertain to issues under the Commission's authority. A petition may be denied if any petition requesting a functionally equivalent regulation change was considered within the previous 12 months and no information or data is being submitted beyond what was previously submitted. If you need help with this form, please contact Commission staff at (916) 653-4899 or FGC@fgc.ca.gov.

SECTION I: Required Information.

Please be succinct. Responses for Section I should not exceed five pages

1. Person or organization requesting the change (Required)

Name of primary contact person: Azsha Hudson

Address: [REDACTED]

Telephone number: [REDACTED]

Email address: [REDACTED]

2. Rulemaking Authority (Required) - Reference to the statutory or constitutional authority of the Commission to take the action requested: Authority cited: Sections 200, 205(c), 265, 399, 1590, 1591, 2860, 2861 and 6750, Fish and Game Code; and Sections 36725(a) and 36725(e), Public Resources Code

3. Overview (Required) - Summarize the proposed changes to regulations: ~~This petition seeks to reclassify the Anacapa State Marine Conservation Area (SMCA) as a State Marine Reserve (SMR) or at a minimum reclassify the portion of the SMCA from shore to at least 30 meters depth to better protect eelgrass habitat.~~

This petition seeks to protect the eelgrass meadows located in the Anacapa Island State Marine Conservation Area (SMCA) from hard bottomed objects such as the gear type listed for the commercial lobster fishery and anchors used for vessels. We ask the Commission to evaluate the below solutions and choose the one that best protects the eelgrass meadow while allowing for community access:

- Change current regulations to disallow commercial lobster fishing year round
- Change current regulations to disallow hard bottomed fishing gear (including anchoring if applicable) near eelgrass meadows
- Change the existing border, prohibiting the deployment of lobster traps from 0-30 meters (0-98.43 feet) instead of the existing 0-20 feet



4. Rationale (Required) - Describe the problem and the reason for the proposed change:

Numerous state and federal policies underscore the importance of eelgrass as an important yet vulnerable species that provides nursery habitat for fish, reduces coastal erosion, acts as a carbon sink, and increases species diversity by providing three-dimensional structure on sandy bottomed habitats.

Based on a scientific study conducted at the Anacapa SMCA from 2016 to 2019¹, and a growing body of literature on eelgrass recruitment and ecology, there is compelling evidence that seasonally occurring lobster trapping and anchoring in the SMCA is destroying eelgrass beds that are otherwise thriving in the adjacent Anacapa SMR.

~~The limited subset of pelagic fishing methods allowed at the Anacapa SMCA also creates challenges for enforcement by requiring officers to board vessels and confirm compliance on an individual basis.~~ This petition requests Fish and Game Commission (FGC) approval to support the goals of the Marine Life Protection Act (MLPA), align with state and federal policies focused on eelgrass resilience and health, and protect important eelgrass and associated marine life at Anacapa Island.

SECTION II: Optional Information

5. Date of Petition: ~~11/17/2023~~ AMENDED 1/17/2025

Category of Proposed Change

- 6.** ☐ Sport Fishing
☐ ~~Commercial~~ Commercial Fishing

X Other, please specify: MPAs, Section 632.

7. The proposal is to: *(To determine section number(s), see current year regulation booklet or <https://govt.westlaw.com/calregs>)*

- X Amend Title 14 Section(s): [Westlaw regulations.](#)
☐ Add New Title 14 Section(s): Click here to enter text.
☐ Repeal Title 14 Section(s): Click here to enter text.

8. If the proposal is related to a previously submitted petition that was rejected, specify the tracking number of the previously submitted petition Click here to enter text.

Or X Not applicable.

9. Effective date: If applicable, identify the desired effective date of the regulation.
If the proposed change requires immediate implementation, explain the nature of the emergency: November 1, ~~2024~~ 2025

¹Jessica Altstatt (2021). Island Eelgrass (*Zostera pacifica*): Focused Assessment of Condition and Extent of Meadows and Biological Monitoring of Associated Fish and Invertebrate Communities



10. Supporting documentation: Identify and attach to the petition any information supporting the proposal including data, reports and other documents:

- Petition narrative on eelgrass at Anacapa SMCA
- White paper research from Jessica Alstatt.

11. Economic or Fiscal Impacts: Identify any known impacts of the proposed regulation change on revenues to the California Department of Fish and Wildlife, individuals, businesses, jobs, other state agencies, local agencies, schools, or housing:

This petition protects habitat that confers biodiversity and biomass benefits that enhance the health of Anacapa Island and surrounding ecosystems. Eelgrass beds filter nutrients, stabilize sediments, and increase complexity of the substrate and effective habitat for marine life. As demonstrated by numerous reports of lobster traps “fishing the line” of the Anacapa SMR, fishers perceive that the nearby fully protected MPA has created a beneficial habitat for lobster trapping. Notably, a recent study on the California spiny lobster fishery determined that the short-term losses from a restrictive MPA is compensated by an over 200% increase in total catch after about 6 years of MPA designation.²

This petition is intended to protect ~~would close~~ the Anacapa SMCA eelgrass meadow and associated biodiversity from ~~to~~ lobster trapping which occurs during the months of November and December. The proposed amendment would extend the prohibition to include these months, and would also prevent anchoring damage from pelagic fishing efforts. The three potential options we offer to the Commission ~~While converting this SMCA into an SMR may~~ have short term impacts on recreational and commercial fishing, any such impacts will be offset by the long-term ecosystem wide benefits of protecting eelgrass function at this valuable site.

12. Forms: If applicable, list any forms to be created, amended or repealed:

[\[Click here to enter text. \]](#)

SECTION 3: FGC Staff Only

Date received: 11/17/2023 ~~AMENDED~~ 1/17/2025

FGC staff action:

- ☐ Accept - complete
☐ Reject - incomplete
☐ Reject - outside scope of FGC authority

Tracking Number

Date petitioner was notified of receipt of petition and pending action: _____

Meeting date for FGC consideration: _____

FGC action:

² Lenihan, H.S., Gallagher, J.P., Peters, J.R. et al. Evidence that spillover from Marine Protected Areas benefits the spiny lobster (*Panulirus interruptus*) fishery in southern California. Sci Rep 11, 2663 (2021). <https://doi.org/10.1038/s41598-021-82371-5>



State of California – Fish and Game Commission

PETITION TO THE CALIFORNIA FISH AND GAME COMMISSION FOR REGULATION CHANGE

FGC 1 (Rev 06/19) Page 4 of 4

- ☐ Denied by FGC
- ☐ Denied - same as petition Tracking Number
- ☐ Granted for consideration of regulation change



January 17, 2025

California Fish and Game Commission
715 P Street, 16th Floor, Sacramento, CA 95814

**Re: Anacapa Island State Marine Conservation Area (2023-27MPA) Revised
Petition Cover Message**

Dear President Murray and honorable commissioners:

In November 2023, the Environmental Defense Center (“EDC”) submitted a petition (2023-27MPA) to reclassify the Anacapa Island State Marine Conservation Area (“Anacapa SMCA”) as a State Marine Reserve (“SMR”) or, at a minimum, to reclassify the portion of the SMCA from shore to at least 30 meters depth to better protect eelgrass habitat. We now request that the Fish and Game Commission (“FGC”) and California Department of Fish and Game (“CDFW”) evaluate the below solutions and choose the one that best protects the eelgrass meadow while allowing for community access:

- Change current regulations to disallow commercial lobster fishing year round
- Change current regulations to disallow hard bottomed fishing gear (including anchoring if applicable) near eelgrass meadows
- Change the existing border, prohibiting the deployment of lobster traps from 0-30 meters (0-98.43 feet) instead of the existing 0-20 feet

We came to the above alternative solutions after extensive and ongoing community outreach (please refer to EDC’s July 31, 2024, letter re: Petition for Anacapa State Marine Conservation Area – Agenda Item 6(c) for more detailed explanation (see attached). The goal of our petition is to protect the historic eelgrass meadow that has gone through rehabilitation and replantation efforts and is being directly threatened by hard bottomed lobster traps, with potential impact from other hard bottomed items like anchors.

Sincerely,

Azsha Hudson
Marine Conservation Analyst & Program Manager





January 17, 2025

California Fish and Game Commission
715 P Street, 16th Floor, Sacramento, CA 95814

**Re: Anacapa Island State Marine Conservation Area (2023-27MPA) Revised
Petition Cover Message**

Dear President Murray and honorable commissioners:

In November 2023, the Environmental Defense Center (“EDC”) submitted a petition (2023-27MPA) to reclassify the Anacapa Island State Marine Conservation Area (“Anacapa SMCA”) as a State Marine Reserve (“SMR”) or, at a minimum, to reclassify the portion of the SMCA from shore to at least 30 meters depth to better protect eelgrass habitat. We now request that the Fish and Game Commission (“FGC”) and California Department of Fish and Game (“CDFW”) evaluate the below solutions and choose the one that best protects the eelgrass meadow while allowing for community access:

- Change current regulations to disallow commercial lobster fishing year round
- Change current regulations to disallow hard bottomed fishing gear (including anchoring if applicable) near eelgrass meadows
- Change the existing border, prohibiting the deployment of lobster traps from 0-30 meters (0-98.43 feet) instead of the existing 0-20 feet

We came to the above alternative solutions after extensive and ongoing community outreach (please refer to EDC’s July 31, 2024, letter re: Petition for Anacapa State Marine Conservation Area – Agenda Item 6(c) for more detailed explanation (see attached). The goal of our petition is to protect the historic eelgrass meadow that has gone through rehabilitation and replantation efforts and is being directly threatened by hard bottomed lobster traps, with potential impact from other hard bottomed items like anchors.

Sincerely,

Azsha Hudson
Marine Conservation Analyst & Program Manager





Petition2025-15MPA Amendment Cover Message

The revisions to this petition involve two sets of informational changes: amendments to the original petition actions and additional stakeholder feedback/rationale that has been gathered over the last year.

Petition actions being revised:

- Modification of options 3 and 4 in the original petition to align with federal feedback and existing regulations in Groundfish Exclusion Areas (GEAs). Rather than only allowing “surface-fishing-methods” the options now restrict “bottom-contact-gears,” like the GEAs. This change was made so that entirely new language and definitions do not need to be drafted in a case options 3 or 4 are selected. (Located on page 3, 11, and 18)
- Addition of a 5th and 6th option consisting of only non-hook-and-line gear methods for consideration, this is not an additional action, just a different combination of allowable methods from the original petition. The new options 5 and 6 would only allow recreational spearfishing of pelagic finfish (option 5) or highly migratory species (option 6) and would allow the commercial take of swordfish by harpoon (options 5 and 6). These options were added to be the least invasive as possible in terms of take, be possibly easier to enforce than the other hook-and-line options and would solve the commercial swordfish gear drift problems for harpoon gears (but not for DSBG). (Located on page 3 and 18)
- Modification of the optional nearshore/offshore MPA boarder at the Santa Barbara Island MPA to a straight line between two points of latitude and longitude versus the original boarder being the 1 nautical mile line from the island. The reason for this change is to align to the MPA design criteria set in the MLPA which states to not use odd shapes or curves, only straight lines between tenth or whole minute latitudes and longitudes. (Located on page 3, 19, and 20)
- Modification of how deep-set-buoy-gear (DSBG) will be considered in the petition. Currently DSBG is only a federal fishery and still in its EFP stage at the State level, consideration of its allowance inside the state waters of MPAs will remain pending with the FGC and CDFW until DSBG is a state fishery. Until then, only a federal process may allow DSBG in the federal portions of the MPAs. Therefore, DSBG has been isolated from all of the options, now having its own action section due to the unique case of that process. (Located on page 4, 16, and 17)

Additional stakeholder feedback/rationale being added:

- Commercial swordfish gear(s) uncontrollable movement into primarily these MPAs, per MDFE effort data, poses problems that must be resolved. (Located on pages 11-13)
- Naval closures local to the Channel Islands restricting most offshore fishing opportunity except near two of the petition MPAs. (Located on page 13)
- Additional information pertaining to adaptive management, the MPA Master Plans (2008 and 2016), the MLPA, and climate resiliency in the scope of this specific petition. (Located on pages 14-15)



Tracking Number: (2023-15MPA_AM2)

To request a change to regulations under the authority of the California Fish and Game Commission (Commission), you are required to submit this completed form to: California Fish and Game Commission, (physical address) 1416 Ninth Street, Suite 1320, Sacramento, CA 95814, (mailing address) P.O. Box 944209, Sacramento, CA 94244-2090 or via email to FGC@fgc.ca.gov. Note: This form is not intended for listing petitions for threatened or endangered species (see Section 670.1 of Title 14).

Incomplete forms will not be accepted. A petition is incomplete if it is not submitted on this form or fails to contain necessary information in each of the required categories listed on this form (Section I). A petition will be rejected if it does not pertain to issues under the Commission's authority. A petition may be denied if any petition requesting a functionally equivalent regulation change was considered within the previous 12 months and no information or data is being submitted beyond what was previously submitted. If you need help with this form, please contact Commission staff at (916) 653-4899 or FGC@fgc.ca.gov.

SECTION I: Required Information.

Please be succinct. Responses for Section I should not exceed five pages.

1. Person or organization requesting the change (Required)

Name of primary contact person: Blake Hermann

Address: [REDACTED]

Telephone number: [REDACTED]

Email address: [REDACTED]

2. Rulemaking Authority (Required) - Reference to the statutory or constitutional authority of the Commission to take the action requested:

-Fish and Game Code (FGC) Division 1, Chapter 2, Sections 200, 205c, 265, and 399

-Fish and Game Code (FGC) Division 2, Chapter 5, Sections 1590 and 1591

-Fish and Game Code (FGC) Division 3, Chapter 10.5, Sections 2860 and 2861

-Fish and Game Code (FGC) Division 6, Chapter 6, Section 6750

-Public Resource Code (PRC) Division 27, Chapter 7, Sections 36725(a) and 36725(e)

3. Overview (Required) - Summarize the proposed changes to regulations:

This petition requests a modification to three Marine Protected Areas (MPAs) off Southern Santa Cruz Island and Santa Barbara Island, known as the Footprint Marine Reserve (The Footprint), Gull Island Marine Reserve (Gull Island), and The Santa Barbara Island Marine Reserve (SBI). The Footprint and Gull Island Reserves are located on the southeast and southwest sides of Santa Cruz Island respectively, and the SBI Reserve is located on the south-east corner of Santa Barbara Island.

This petition requests, for the reasons stated in the accompanying sections, that The Footprint, Gull Island, and SBI Reserves be modified and partially opened and converted into limited take conservation areas with implementation of one the following options (listed from the most to least allowances):



Option 1: The least restrictive option, with some existing precedent SCMA's (2nd preferred option):

- The recreational take of pelagic finfish* by hook-and-line and spear is allowed.
- The commercial take of pelagic finfish* by hook-and-line, and swordfish by harpoon is allowed.
- ~~Deep Set Buoy Gear (DSBG) is allowed in the federal portions of the proposed MPAs. **~~

Option 2: Elevated protections in species selectivity (1st preferred option):

- The recreational take of Highly Migratory Species (HMS)* by hook-and-line and spear is allowed.
- The commercial take of Highly Migratory Species (HMS)* by hook-and-line, and swordfish by harpoon is allowed.
- The possession of Coastal Pelagic Species (CPS) is allowed.
- ~~Deep Set Buoy Gear (DSBG) is allowed in the federal portions of the proposed MPAs. **~~

~~Option 3: Option 1 with only allowance of "surface fishing methods:" ***~~

- ~~The recreational take of pelagic finfish* is allowed via surface fishing methods.~~
- ~~The commercial take of pelagic finfish* by hook-and-line via surface fishing methods, and swordfish by harpoon are allowed.~~

~~Option 4: Option 2 with only allowance of "surface fishing methods:"~~

- ~~The recreational take of Highly Migratory Species (HMS)* is allowed via surface fishing methods.~~
- ~~The commercial take of Highly Migratory Species (HMS)* by hook-and-line via surface fishing methods, and swordfish by harpoon are allowed.~~
- ~~The possession of Coastal Pelagic Species (CPS) is allowed.~~

Option 3: Same as option 1 with restriction of "bottom-contact-gears." (4th preferred option)

- The recreational take of pelagic finfish is allowed by hook-and-line and spear, except through the use of bottom-contact-hook-and-line and bottom contact gears, which is restricted.
- The commercial take of pelagic finfish by hook-and-line is allowed, except through the use of bottom-contact-hook-and-line and bottom contact gears, which is restricted.
- The commercial take of swordfish by harpoon is allowed.

Option 4: Same as option 2 with restriction of "bottom-contact-gears." (3rd preferred option)

- The recreational take of highly migratory species is allowed by hook-and-line and spear, except through the use of bottom contact hook-and-line and bottom contact gears, which is restricted.
- The commercial take of highly migratory species by hook-and-line is allowed, except through the use of bottom-contact-hook-and-line and bottom contact gears, which is restricted.
- The commercial take of swordfish by harpoon is allowed.
- The possession of coastal pelagic species is allowed.

Option 5: non-hook-and-line of pelagic finfish (6th preferred option):

- The recreational take of pelagic finfish by spear is allowed.
- The commercial take of swordfish by harpoon is allowed.

Option 6: non-hook-and-line of highly migratory species (5th preferred option):

- The recreational take of highly migratory special by spear is allowed.



- The commercial take of swordfish by harpoon is allowed.

Deep-Set-Buoy-Gear (DSBG):

DSBG, currently being a federal exclusive fishery, would need to be considered inside of these areas through a federal stakeholder process and would ultimately only allow DSBG in the federal water portions of these MPAs. Analysis of allowing DSBG inside of the state water portions of these MPAs will remain pending with the FGC and CDFW until it passes the EFP stage, becoming an official state gear type, and if one of the above options is grated entirely or in-part.

Each of the above options **may** also include a reduced in size, more selective, limited-take or no-take zone within the Gull Island and SBI zones. However, as discussed later, these areas are only needed if Options 1 or 3 are selected (See Attached: Full Analysis Document 1).

*List of State HMS, CPS, and Pelagic finfish per Title 14 CA § 1.49, 1.39, and 632(3):

-Highly migratory species means any of the following: albacore, bluefin, bigeye, and yellowfin tuna (*Thunnus* spp.); skipjack tuna (*Katsuwonus pelamis*); dorado (dolphinfish) (*Coryphaena hippurus*); striped marlin (*Tetrapturus audax*); thresher sharks (common, pelagic, and bigeye) (*Alopias* spp); shortfin mako shark (*Isurus oxyrinchus*); blue shark (*Prionace glauca*); and Pacific swordfish (*Xiphias gladius*).

-Coastal pelagic species means any of the following: northern anchovy (*Engraulis mordax*), Pacific sardine (*Sardinops sagax*), Pacific mackerel (*Scomber japonicus*), jack mackerel (*Trachurus symmetricus*), and market squid (*Loligo opalescens*).

-Pelagic finfish, are a subset of finfish defined as: northern anchovy (*Engraulis mordax*), barracudas (*Sphyraena* spp.), billfishes (family *Istiophoridae*), dolphinfish (*Coryphaena hippurus*), Pacific herring (*Clupea pallasii*), jack mackerel (*Trachurus symmetricus*), Pacific mackerel (*Scomber japonicus*), salmon (*Oncorhynchus* spp.), Pacific sardine (*Sardinops sagax*), blue shark (*Prionace glauca*), salmon shark (*Lamna ditropis*), shortfin mako shark (*Isurus oxyrinchus*), thresher sharks (*Alopias* spp.), swordfish (*Xiphias gladius*), tunas (family *Scombridae*) including Pacific bonito (*Sarda chiliensis*), and yellowtail (*Seriola lalandi*).

~~**Deep Set Buoy Gear (DSBG), if allowed, would **only** be allowed beyond the 3nm line, outside of state waters, as is currently fished. Barring any future changes or exempted fishing permits (EFPs).~~

***See Full Analysis Document attachment (Document 1) for detailed description.

4. Rationale (Required) - Describe the problem and the reason(s) for the proposed change:

The Problem:

Initially established in 2003 and federally expanded in 2006, the Channel Islands MPA network containing The Footprint, Gull Island, and SBI Reserves was the first network of its kind in California history. This island network later expanded into the statewide MPA network during coastal implementation phases from 2007-2012. The problem created by these first MPAs was the unintentional protection of seasonal pelagic and highly migratory species that migrate into Southern California during the summer months.

The allowance of limited pelagic or highly migratory take in these areas falls in line with the adaptive management measures set forth in the Decadal Management Review (DMR) and reinforced by the Marine Resource Council's (MRC) near-term recommendations. The proposed changes also fall in line with the MPA Master Plan and align with FGC comments on previous change request petitions.

While maintaining the original intentions for the creation of the MPAs, the proposed changes will have minimal impacts on the ecosystem due to the selective nature of the gear being recommended and highly mobile species it would allow for.



Summary of the reasons for change:

This petition aims to prove this proposal is justified by showing the following*:

- Limited take of pelagic finfish or HMS does not significantly affect or interfere with the species and features the MPAs aim to protect
- The proposed changes provide better equality of MPA policy across the state
- The 20 years of data from these and other MPAs support the proposed changes
- The proposed changes are in line with MPA decadal management review (DMR) comprehensive recommendations and the near-term priority recommendations of the marine resource committee (MRC)
- The proposed changes follow precedent set by the FGC's comments on previously submitted petitions, the current MPA overviews, the 2016 MPA master plan for the southern section, and the original 2002 MPA CEQA for the Channel Islands Network
- The proposed changes exclusively allow for sustainable fishing methods on no at risk populations/species
- The proposed changes support sustainable commercial fisheries the state and NOAA have expressed desire to further expand
- The proposed changes are reasonably enforceable (per discussions with F&G officers)
- The proposed changes have mass public support from the public, fishery groups, non-fishery groups, and conservation organizations

If implemented the resulting changes may have the following effects:

- The Channel Islands MPA network would be updated to allow for a more equitable 60/40 no-take to limited take closure ratio, which would be in line with the state's ratio
- Would provide new fishing opportunities to sustainable recreational and commercial fisheries while producing minimal impacts to the intended protected structures and species
- Provide new research opportunities for observing previous no-take zones under new allowance of pelagic or HMS limited-take
- Help grow local business and further develop the local and state economy

*Further detailed explanations, analysis, and figures are included in Document 1, and the remaining documentation in the "Supporting Documentation" section.

SECTION II: Optional Information

5. **Date of Petition:** Submitted-11/22/2023

AMENDED 3/14/2025

6. **Category of Proposed Change**

☒ Sport Fishing

☒ Commercial Fishing

☐ Hunting



☐ Other, please specify: [Click here to enter text.](#)

7. **The proposal is to:** *(To determine section number(s), see current year regulation booklet or <https://govt.westlaw.com/calregs>)*

☒ Amend Title 14 Section(s): Division 1, Subdivision 2, Chapter 11, § 632 |

☐ Add New Title 14 Section(s): |

☐ Repeal Title 14 Section(s): |

*See Document 20 for State and Federal Code modifications example

8. **If the proposal is related to a previously submitted petition that was rejected, specify the tracking number of the previously submitted petition** [Click here to enter text.](#)

Or ☒ Not applicable.

9. **Effective date:** If applicable, identify the desired effective date of the regulation.

If the proposed change requires immediate implementation, explain the nature of the emergency: Due to the change regarding modifying existing MPAs that cover both State and Federal waters, the federal bodies (NOAA, NMS, and PFMC) must mirror the above changes in their portions of the MPAs to allow for reasonable enforcement of these areas. Due to the lack of precedent, this being the first time the FGC is allowing petitions for individual or groups of MPAs to be modified, new channels need to be opened in order to facilitate such changes. A reasonable amount of time for all parties (state, federal, and public) to review and confirm the reasonings and data provided is required. This petition simply requests this change be made as soon as is practical. |

10. **Supporting documentation:** Identify and attach to the petition any information supporting the proposal including data, reports and other documents:

Document 1: Complete, in-depth analysis of the prescribed changes and key points including weighing out the aforementioned change options, scientific basis, and stock assessment analysis.

Why Change These MPAs?

California's MPA network has provided valuable data for researchers allowing for observations of small-scale ecosystems in their raw form with no human intervention. That being said, all research focuses on the local non-pelagic species in these areas. The reasonings for this will be discussed later in depth but is a result of the massive area pelagic populations cover making their net presence the same everywhere. It is for this reason that if changes are made, the local non-pelagic species will remain unaffected, and still be protected under the proposed changes.

This petition aims to prove that specific limited-take allowances will not significantly interfere with the populations the MPAs aim to protect. This petition requests 3 current MPAs be modified to limited take in order to allow for sufficient numbers of no-take zones to still remain in the Channel Islands Network for research and public non-consumptive use (approximately 60% of the island network will remain no-take zones).

With the proposed change, there lies immense research opportunity in filling gaps in our knowledge. Never has a no-take MPA been converted into a limited-take zone. If there are factors that limited-take of pelagic or HMS does have on the local, non-pelagic populations (currently none are known), this change would allow for a whole new branch of research to take place; observing converted no-take zones after 20 years of historical data.



This petition acknowledges the need for no-take MPAs around the Channel Islands to act as a baseline to research as well as areas for the public to view undisturbed waters, and if implemented approximately 60% of the island network would remain no-take. This would mirror the state average for no-take zones. This petition also acknowledges there is no reason to request for a limited take zone in an area far offshore or often locked by foul weather that would theoretically only be fished a handful of times a year. These areas were selected for the reason that they offer sufficient new opportunities to the fishing community and researchers if the no-take areas are converted into limited-take areas.

A unique fact of these three MPAs, and other MPAs in the Channel Islands network is their expansion beyond state waters, something we see nowhere else in the state. All three of these MPAs are part of this subset of state/federal MPAs, extending 6nm from the islands compared to the traditional 3nm a normal MPA would cover. This means for this specific petition, if changes are made, both State and Federal changes should be mirrored to allow for reasonable enforcement and streamlining of regulations. The Commission and CDFW would likely need to partner with NOAA and the Channel Islands National Marine Sanctuary (CINMS) to make these dual zone changes within each MPA. Therefore, this petition will also be addressing NOAA/CINMS and federal fisheries in addition to the Commission and state, so all agencies are aware of the changes being requested and the supporting factors for this change.

The First California MPAs:

The Channel Islands MPA network was the first set of MPAs in California history. Established in 2003, the state closures were expanded in 2006 into federal waters, completing the Channel Islands MPA network. The first state MPAs off the central coast were then implemented one year later, in 2007, beginning the statewide network. The Channel Islands MPAs had no accompanying southern section coastal MPAs until the southern section's implementation in 2012, which also marked the completion year of the state MPA network and nearly a decade of existence for the Channel Islands MPAs.

Being the first, the Channel Islands Network acted as a baseline, moving the state into previously unexplored territory, that today has grown into the current network. That being said, these first MPA implementations were not perfect. We have learned a lot since their creation, from better understandings of both non-pelagic and pelagic species to new closures ideas that followed in the four coastal MPA regions. Now that we have had more than 20 years to observe how this island network acts, it is time to make fine-tuned adjustments in order to modernize the Channel Island network to better mirror the remaining state network and the latest research.

MPA Intentions - Focus on Local Non-Pelagic Species:

Being the first set of MPAs and covering both state and federal waters, the state partnered with the Channel Islands National Marine Sanctuary (CINMS) and NOAA to develop a plan in order to determine how the Channel Islands MPA network would look. In the end, a two-part CEQA was developed that laid out the MPA plan for the Channel Islands network, in which the broad and specific reasonings for The Footprint, Gull Island, and SBI reserves were discussed (*Docs. 3-5*).

Broadly speaking all three of these Channel Islands MPAs were put into effect either around common invertebrate/fishing grounds or were built off of an existing invertebrate closure (SBI). The CEQA acknowledges that placing MPAs around these zones may have congested fishing efforts elsewhere and may slow fisheries short-term. However long-term, it was the belief that these protected areas would act as a sort of oasis, growing mass populations inside that would expand out as they grow to capacity inside reserves. These populations would then radiate from these areas and would in turn help fisheries over time.



We can see the idea of protecting the local, nearshore species of the Channel Islands very evident in each of the three MPA justifications in the CEQA (*Docs. 3-5*), the 2016 MPA master plan goals (*Doc. 10*), and the published MPA overviews (*Docs. 7-9*).

According to the CEQA, The Footprint was originally established with the primary intention to protect the unique rocky reefs and rebuild the rockfish populations (*Doc. 7*). The CEQA discussed the depleted groundfish stocks at the time and mentioned how they would benefit the most from the MPA's implementation. The Gull Island and SBI reserves also discuss deep water reefs and rockfish, but focus more on endangered bird nesting grounds, abalone populations, and the more diverse, nearshore species along the islands they border (*Docs. 8 and 9*). The broad implication of the MPAs in the CEQA was the intention that local populations of fish, birds, and mammals inside the MPAs would, "respond to protection within the reserve through increased density, individual size, and reproductive potential," (*Docs. 3 and 4*).

This logic is something we see echoed today in the modern MPA overviews of the three MPAs and the goals of the MPA Master Plan (*Doc. 10*). In the MPA overviews under, "Why was this location chosen for a state marine reserve?" we still see reasons such as the protection of canyons, rocky reefs, pinnacles, kelp forests, and rocky nearshore habitats for local non-pelagic species including copper rockfish, sheephead, cowcod, and bocaccio. However, there is zero mention of any pelagic or HMS in these overviews. This point is further reinforced by the southern section MPA master plan, where under its goals, states its intentions revolve around protecting the ecosystems within the MPAs and help rebuild rare or depleted populations of species that are, "more likely to benefit from MPAs," and, "Protect selected species and the habitats on which they depend while allowing some commercial and/or recreational harvest of migratory, highly mobile, or other species; and other activities," (*Doc. 10*). All of these protective goals are catered to the local species of non-pelagic fish, while the pelagic goals clearly state that pelagic and HMS should have limited take areas, something that the Channel Island network severely lacks compared to the rest of the state.

Proposed Changes Effect on the Original MPA Intentions:

As mentioned, the original and current goals of these three MPAs revolve around protecting the local, non-pelagic, and nearshore species within them. The idea of a radiating effect helping fisheries around MPAs does indeed hold merit for local populations of non-pelagic species. Species like groundfish that could in theory live, feed, and spawn all within one MPA are a prime example of this working as intended today. A groundfish that may have lived its entire lifecycle inside of a protected area, will only affect that local protected area if that individual was taken. This is why if implemented, the changes would still protect all invertebrates and non-pelagic species, such as rockfish, leaving the original science backed protections, and MPA intentions, in effect.

In regard to these intentions for pelagic or HMS, limited pelagic or HMS take would not noticeably affect any of the pelagic or HMS populations within our waters. This is the case since pelagic and HMS are either highly mobile or seasonal migrators, moving with currents rather than remaining on structure or in a small MPA zone. It is one thing if an entire or significant population of a species live inside a protected area, but for species that live and move over a vast area, these MPAs are negligible in helping their population. Species that live and feed over massive areas of ocean, and spawn hundreds of miles away from the network are intrinsically less affected by a small area they may or may not pass through each year. Unlike the non-pelagic species covered in the CEQA, Master Plan, and modern overviews, pelagic species' population densities, individual sizes, and reproductive potentials are not meaningfully affected by these MPAs. Populations would essentially remain as affected by human impacts whether this proposal goes into effect or not due to the protected areas covering so little of the area they live in. This is something that was actually touched on in the CEQA, where it is stated, "No-take areas, so long as their size is large relative to the



movement of the species, will lead to increased (species) abundance,” (*Doc. 6*). Essentially, due to pelagics and HMS covering so much area throughout their travels, the impact on a pelagic or highly migratory species being protected inside the existing MPAs is near zero. Therefore, there is no scientific basis to leave protections for these species in effect within these three MPAs.

A prime example is the swordfish, one of the three primary species that would be reasonably targeted inside the MPAs if partially opened. Satellite tag data from the Pflieger Institute of Environmental Research (PIER) (*Doc. 15*) shows tagged swordfish off southern California traveling from the tag location to as far south as Cabo (900 nm), or nearly as far west as Hawaii (1900 nm) to spawn in the winter/spring. They then migrate back to Southern California one year later in the summer to feed. Like the swordfish, other HMS such as marlin or tuna are also examples of species that travel massive distances every year during their migrations. These species cover so much water that the net environmental impact from small areas like these MPAs is near zero. It is for this reason the petition requests that pelagic or highly migratory species are able to be targeted inside of these three areas.

Following MPA Reports, The Need for Adaptive Management:

In January 2023 the DMR of the State’s MPA network was published and contained comprehensive recommendations including the following considerations:

- “Allow take of migratory and pelagic species in MPAs that currently do not allow it” and
- “Return MPA fishing opportunities, especially in legacy fishing areas that were previously open to fishing.” (*Doc. 12*)

The Footprint, Gull Island, and SBI Reserves fall under legacy pelagic fishing areas, being once completely open. In alignment with the DMR, these legacy areas can be justifiably re-opened to the limited take of pelagic or HMS per the recommendations.

This change is also supported by the recommendation of the Marine Resource Committee (MRC), as outlined in the networks near-term priorities from the DMR. Stating we must, “Apply what is learned from the first Decadal Management Review to support proposed changes to the MPA Network and Management Program.” We have had ample time to observe these MPAs over their two-decade existence, now that we better understand the low impacts pelagic and HMS have on the network, we can justifiably adaptively manage these MPAs, opening them to limited take. In addition to the DMR and MRC recommendations the 2016 MPA master plan directly called for limited take areas of pelagic or HMS. Due to these three MPAs being the among the oldest modern MPAs, existing since 2003, it is possible the Master Plan considerations from 2016 were not as refined in 2003. This is something we can now remedy, by modifying these MPAs to modern network outlooks.

In addition to adaptive management measures there also exists a pre-DMR precedent from the FGC stating that the MPA network is not designed for pelagic or HMS. In 2020 the FGC denied a petition calling for creating a sanctuary/MPA for Great White Sharks near Carpinteria on the grounds that MPAs are intended, “[...] not (to protect) individual species, **especially highly mobile, pelagic species**,” (*Doc. 11*). Following the FGC’s reason for rejection, this argument can be applied to support the case for the allowance of pelagic or HMS take within the listed reserves, because these species, per their pelagic/highly migratory designation, fall into this category.

Pursuing Equitable Policy Through Modernized SMCAs:

The MPA Network was founded on four key pillars with the innovative idea that these pillars would allow for the adaptive management of the system. One of these pillars is policy and permitting which calls for consistent policy across the network to allow for fair network governance.

After the Channel Islands MPAs were established, the remaining network followed. Comparing



the Channel Islands network to the remaining state network we see large shifts toward the partial-take state marine conservation areas (SMCAs) and less overall water coverage.

The Channel Islands network of MPAs covers 21% (318 mi²) of the total sanctuary waters. Compared to the 16% of state waters currently protected under the network, this means there is a 31% increase in protected areas around the Channel Islands than the rest of the state.

Not only is there an increased area of closures (by percentage) within the Channel Islands network, but also, significantly less relative area open to limited-take. Of the 13 various closures around the island network all but 2 are no-take sections. This only accounts for only 11.43 square miles of water of the 318 square mile closure area, or 3.59% of the sanctuary's closures. By comparison, the state network contains about 40% limited take areas. This is a wide discrepancy between the Channel Islands network and the state network (Over 10 times the relative area around the Channel Islands is no take compared to the rest of the state). If implemented, the percent area of limited take in the Channel Islands Network would roughly mirror the State's 40% limited take figure, bringing more equity to the local region. The raw figures are shown in the table below.

Table 1: Comparison of MPA (no-take) and SMCA (limited take) of the Channel Islands MPAs vs the Entire State MPA Network		
	Channel Islands MPA Network (State and Federal Waters)	State MPA Network
% of Waters Protected (no-take and limited take)	21% (~318 mi ²)	16%
% of network that is No-Take	96.41% (~306.58 mi ²)	60%
% of network that is limited take	3.59% (~11.41 mi ²)	40%
% of network that would be limited take if changes implemented*	41.17% (~130.93 mi ²)	<40%

*This assumes the optional “nearshore” closures are not implemented and includes the Channel Islands network in the state network figures.

The goal of these changes is to allow for enough reasonable take of pelagic or HMS at comparable levels of opportunity zones to the rest of the MPA network (~40% partial take allowance). If implemented, the Channel Islands network would still have elevated protected area rates, 21% compared to the state average of 16%, but would provide a better ratio of limited take areas.

Current examples of limited take areas outside of the island network in Southern California include SMCAs such as the Pt. Dume, Abalone Cove, Blue Cavern, and Farnsworth SMCAs (Doc. 17), which allow for some form of pelagic finfish take. Other statewide examples of limited take SMCAs outside Southern California cater to pelagic finfish and salmon, technically not a pelagic finfish by biological definition, but a species that still covers mass distances every year. This petition simply requests that we adapt too and update the Channel Islands network to the same standards we see in the rest of California.

Enforcement Analysis:

On the surface, the opening of limited take for pelagic or HMS in these current no-take MPAs could create additional enforcement issues for F&G Wardens covering these areas. However, upon talking to the warden office and local wildlife officers it was determined this was not the case. It is the intention of this petition that the changes made would be enforced similarly to how current pelagic



allowed SMCA's are enforced. For the local Ventura agency, enforcement would be identical to how officers enforce the Anacapa Island SMCA.

Discussions with the enforcement agency have indicated that there are currently no issues with enforcement in the current pelagic allowed SMCAs. It is their standpoint that the current enforcement regulations are clear and allow officers to make decisions swiftly and appropriately. The current regulation that outlines enforcement of the SMCAs is under California Code of Regulations Title 14 Section 632(a)(1)(C) (*Doc. 18*). To summarize the code, take or possession of species except specific individuals or groups listed is prohibited. Meaning, under the proposed regulations, the take and possession of pelagic or HMS would be allowed within the conservation area, but the take and possession of non-pelagic or non-HMS species, like groundfish, would be not allowed. There is an added exception that only possession of coastal pelagic species (CPS) would be allowed if an HMS specific option is selected (it is preferred one is). The reasoning for this addition is the allowance for such HMS targeting vessels to possess baitfish that is commonly used to target such species. Due to the clear-cut boundaries of enforcement regulations, and the input from F&G wardens, it was determined that the additional enforcement required by these changes is both minimal and overlaps with current pelagic allowed SMCAs they currently patrol and enforce. In addition, since petition submittal the new GEAs follow a very similar structure to the goals of this petition, and if offshore reefs can be designated GEAs and enforced there is little to no reason why limited take allowances to these MPAs could not be.

Mass Public Support:

The origins of the pelagic allowed zones go back to the original implementation of the Channel Islands MPA network which includes 2 areas for pelagic take. However, the waters these two zones cover are located on the northern side of Anacapa and Santa Cruz islands, areas where very little pelagic/HMS fishing takes place. HMS fishing method trial maps for DSBG and deep drop show a clear picture of the primary pelagic/HMS grounds in southern California (*Doc. 16*). The maps clearly display most pelagic and HMS fishing occurs on the southern sides of the four northern islands. Almost no fishing efforts are made in the two northern zones. Primarily, most pelagic and HMS targeting fishing around the Channel Islands occurs 2-12 miles south of the northern islands, down the entire 4 island chain. All three of the requested MPA lie in these areas.

Fisheries that actively target or have targeted pelagic or HMS off the northern Channel Islands have wanted these types of changes since the implementation of the network and have commented both in the past and present about the desire to allow for more pelagic or HMS limited take. Comments from 2002 in the CEQA and from 2023 DMR show this desire. However, back in 2002, we did not know nearly as much about the pelagic or HMS migrations and what impacts allowing a small fishery inside these areas could be. Today this is simply not the case. We now know that this change, if implemented, will further streamline current regulations concerning pelagic or HMS, while having a net minimal impact on the local ecosystems inside these MPAs. This petition has the official backing and support of several fishery businesses, groups, and individuals, *Doc. 2 for list and letter*, and also includes a publicly signable petition containing over ~~880~~ 1000 signatures at the time of submittal.

Included Stakeholder feedback and additional information (added January 2025)

Commercial Swordfish:

A large conflict that comes up with the three mentioned Channel Islands MPAs and the commercial swordfish fishery is the 3 MPA's current no-take allowance, which includes the retrieval of legally taken fish.



The harpoon swordfish fishery takes a swordfish by locating a basking fish on the surface and attempting to hit it with a hand thrust harpoon. Once hit, fish are left to tire on a set of gear marked with a flag, if not immediately retrievable. This soak time varies greatly, from 1-8 hours, but it is typically no longer than 2 or 3 hours. In that time, fish could pull gear several miles, 1-5 on average in my experience participating in the fishery. This movement occasionally brings gear into an MPA before being retrievable. Even if fish are taken miles away, there is still a random chance the legally taken fish on harpoon gear ends up inside the closure come retrieval time. There is nothing we can do to stop a swordfish from swimming where it wants to go while on gear.

Similarly, DSBG sets 10 flags with 10 hooks at 1000ft in open waters for swordfish. Swordfish hooked with this method can move gear similarly to harpoon fish in terms of distance. This is because if a hooked fish does not come to the boat immediately, the gear is placed back in the water to let the fish tire and to monitor the remaining set, leaving legally hooked fish the possibility to move into a closure as well.

Both of these problems are more prevalent around the Channel Islands and the three MPAs mentioned in 2023-15MPA because these MPAs extend an additional 3nm offshore into federal waters, overlapping more with the more offshore swordfish-fishery grounds. Today, retrieving a dead harpoon fish or fighting/retrieving a hooked fish inside these no-take closures is illegal, something that should be resolved some way. This is especially the case for harpoon fish, as unlike DSBG fish that could be cutoff or released with a tag, harpoon fish cannot be let go once hit.

This problem is compounded in the commercial swordfish fishery due to the fishery's reliance on calm waters to eyeball or locate a basking swordfish. Of the northern Channel Islands one MPAs in particular, The Footprint, sits in the lee of the islands, the place where the islands act as a physical weather barrier from the normal westerly wind and swell. This calm section was historically important and remains an essential area to the swordfish fishery more than other fisheries because of its reliance on spotting vs hooking a fish. These weather pockets force the fishery to operate in the lee area regardless of the MPA's presence. The result is a higher effort around the MPA, not because there is any more swordfish there than other places, but because that is the only zone that has fishable conditions most days at the Northern Channel Islands. This closer proximity to the MPA due to weather leads to higher chances of interactions where legally taken fish tow gear into the closures as mentioned above. We can see this higher landing rate and therefore higher chance of interactions by observing commercial block catch data showing the blocks containing and surrounding the Footprint, blocks 707 and 708 are especially productive due to the calmer waters. These two blocks alone captured 2.82% of state swordfish landings, locally comprising 15.63% of the swordfish produced by the Santa Barbara Port Area over the last 18 years (MFDE¹), particularly high values for an HMS.

It is understandable that opening these MPAs simply on the idea that the weather is better than other zones is not a valid reason on its own, but that is not the point. The point is that this calm zone, and the higher effort inside of it, results in higher chances of gear unintentionally moving into the closure. This unique combination of factors gives even more reason to resolve this problem now during this adaptive management process.

As a result, the FGC, CDFW, PFMC, and CINMS should take this interaction into account in order to better consider the individual actions for allowing the harpoon and DSBG fishery access to operate in or, at the very least retrieve, legally taken swordfish within the 3 requested MPAs because of this gear movement problem.

1. MFDE under only swordfish landings from 1/1/2008 to 12/31/2023. The Santa Barbara Port Area was used for the local filters to include Ports around the Channel Islands (petition's area of concern).

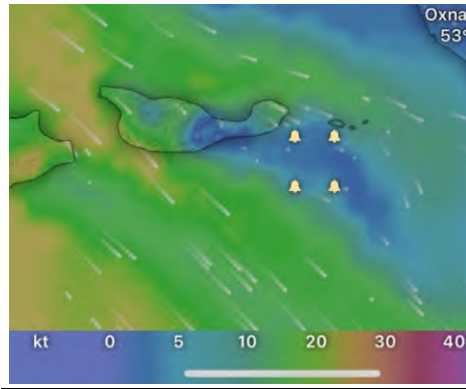

Image depicting average day in the Northern Channel Islands with The Footprint MPA outlined. Displayed wind “lee” for commercial swordfish is predominately around the closure forcing effort and gear interactions with the MPA to be higher (conditions are “fishable” under 10kts, blue color). Wind model used in the NOAA HRRR model mid-day (12:00) during peak effort time.

Local Naval Closures:

From my talks with general HMS fishermen at as many talks as I could attend locally, the issue of military operations off the southern side of the 4 northern Channel Islands was brought up enough time to look into and warrant discussion. The primary argument brought up is, while HMS cover large areas and are fishable outside of the MPAs, military operations close off most and sometimes all fishable area for HMS around the Channel Islands around the northern Channel Islands for local fleets except small areas largely taken up by the two existing MPAs, The Footprint and Gull Island.

While on the water targeting HMS, I have removed from and forced into a different area where no or less HMS are realistically present (more inshore, into foul weather, or into an MPA). There are two types of naval closures on the southern side of the Channel Islands, total range closures and radius closures. Some days one or the other is active and some days both are active depending on the exercise. The location of closure radiuses from operations does vary, but the missile range closure is constant polygon. This zone covers a large area of offshore waters on the southern side of the islands, where HMS effort locally occurs. Included is an image of the points provided to me by the Naval Warfare Center Pt. Mugu depicting the range closure when they are in a live fire event, shaded in light red. The hollow circles depict radius closures from boat coordinates and restricted distances from said positions are enforced by aircraft. Note, a 1.5 nm corridor from land was still permitted for basic transit, so closures did not go all the way to the island shore. The Footprint and Gull Island MPAs have also been included depicting which areas fall inside and outside the missile range.

Event frequency does vary from 0 to 6 days a week, and closure radiuses from boats change based on the activity and number of vessels participating. Currently the only way of acquiring event data is with direct talks with Naval officers <24hr before an event, and in some cases the day of on the radio.

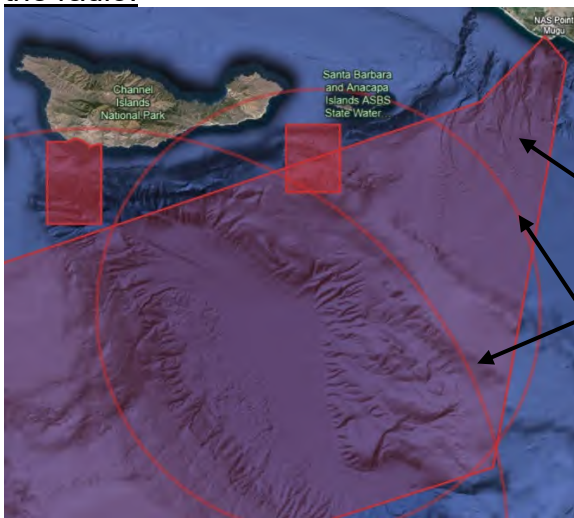

Naval closures at the Northern Channel Islands overlaid with The Footprint and Gull Island MPAs.

The Point Mugu Naval Missile Range closure is the entire light red shaded area.

The two circles are closed radii from vessels operating in the same area, radii closures did leave a 1.5 nm corridor open from the island.



Adaptive Management, the MLPA, and the Master Plans (addition):

Adaptive Management: It should be noted that the adaptive management of the MPA Network is not a one-way street. Adaptive management is defined by Fish and Game Code section 2852(a)² as, “a management policy that seeks to improve management of biological resources, particularly in areas of scientific uncertainty, by viewing program actions as tools for learning...” It is a practice where, as conditions change or we learn more about something, in this case the MPA network, we actively amend management regulations to reflect what currently is known to be a reasonable management method. That being said, consistently increasing protected areas or the level of protection for all species in an area every management cycle is not the only direction this process is allowed to go in order to manage the network. If sufficient evidence is provided and goals can still be met, adaptive management can certainly be used to decrease restrictions in cases where we still accomplish the same goals, something Petition2023-15MPA claims is possible due to the lack of or how little pelagic/HMS interactions are with MPA goals, as supported by the Master Plans. If we can still accomplish the stated goals of the network in these specific MPAs while allowing some take of HMS or pelagic species, the network can certainly still be considered improved as a result. The latest example of adaptive management lowering regulation was the repealing of the Cowcod Conservation Areas (CCAs) and implementation of the smaller Groundfish Exclusion Areas (GEAs) after the cowcod population was considered rebuilt and healthy.

The MLPA: The goals of the MLPA and accompanying plans are clear. The largest goal being to preserve local ecosystems, allowing them to grow undisturbed as much as possible by people, resulting in higher levels in local species’ abundance and biodiversity for future generations to observe. From the onset of this petition, it has been a foundational idea that allowing take of pelagic or HMS inside these areas will both, not significantly affect local species abundance or populations, as they would still be protected, and that the HMS populations would not be significantly affected by such a change. The argument of lowering protections in a petition like this is understood at face value, but the goal of the petition is to examine if we can accomplish the same or a satisfactory level of the stated goals under these “lower protections.”

MPA Master Plans: Appendix G of the 2008 Master Plan³ discusses the idea of species affected by MPAs, mentioning pelagic and HMS groups are overall less affected. Additionally, as the original petition mentions, the current 2016 MPA Master Plan for the southern section outlines within its goals⁴ that areas of protection providing limited pelagic take or HMS take be provided. This is something we do not see around the Channel Islands in nearly comparable amounts to the rest of the state network, this effect is worsened by the federal expansions at the Channel Islands encroaching more into offshore waters where more pelagic fishing occurs. Previous FGC MPA discussions provided additional input on MPAs and HMS interactions where the commission stated that MPAs are intended to protect (local) ecosystems, not individual species, especially those that are highly mobile or pelagic⁵. Both FGC comments, and statements from the 2008 and 2016 Master Plans support the idea that pelagic finfish and HMS are both not as affected by these MPAs and that areas allowing take of just pelagic finfish or HMS be included in the network.

2. https://leginfo.ca.gov/faces/codes_displaySection.xhtml?lawCode=FGC§ionNum=2852.

3. <https://nrm.dfg.ca.gov/FileHandler.ashx?DocumentID=113013&inline#:~:text=Species%20with%20a%20strong%20tendency,their%20entire%20range%20of%20movement>.

4. <http://nrm.dfg.ca.gov/FileHandler.ashx?DocumentID=112492&inline> (pg. F-5 (Goal 2, specifically point 4))

5. <https://nrm.dfg.ca.gov/FileHandler.ashx?DocumentID=207757&inline> (pg. 9)



All of the above evidence and precedent came to light after the establishment of the Channel Islands network in 2002, so it is somewhat understandable why the decisions were made back then to leave these areas as no-take zones, we simply did not know as much then as we do now. However, 20 years later with all of this modern evidence and precedent elsewhere along the coast in the 40% of the more-modern coastal network that is limited take, I believe it is more than justifiable to re-evaluate the Channel Islands Network to our current scientific understanding for pelagic/HMS allowed areas in MPAs.

Kelp Restoration and Climate Resiliency:

A final comment of concerns mentions granting limited take access to these areas for Pelagic finfish or HMS will negatively impact local species such as groundfish or those important to kelp restoration and therefore climate resiliency, including but not limited to sheephead and spiny lobster.

The preferred option of only allowing take of HMS was preferred with species interactions specifically in mind. The more selective list of HMS avoids pelagic finfish species, like yellowtail, that could be targeted with methods that are more likely to interfere with non-pelagic species (weighted, bottom contact dropper loops). HMS effort for tuna or billfish consists primarily of surface casting a jig/bait, trolling baits on the surface, or fishing in the middle of the water column. It is very unlikely those targeting HMS species this way will have many interactions with non-pelagic species such as groundfish. Additionally, pelagic or HMS fishing is done primarily offshore, away from nearshore kelp ecosystems, and away from nearshore areas spiny lobster and sheephead frequent.

The four Options Breakdown including Stock and Fishery Analysis:

This section will discuss the impact the allowed fisheries may have on the species that would primarily be targeted, the pros and cons of the ~~four~~ options, and the possible nearshore closure(s). The discussions on the ~~four~~ options and optional no take zones are meant to provide the thoughts and opinions of pelagic and HMS fishery groups and individuals for the Commission to better understand their viewpoints.

-Pelagic and HMS Stock and Fishery Analysis: Out of all of the HMS, Bluefin tuna migrate the furthest in terms of net geographical distance traveled in their lifetime, with individuals who reach maturity traveling from the coast of California across the pacific to Japan, moving up to 70 miles per day during said migration. Billfish (Swordfish or Marlin) travel in two more distinct groups, rotating from California either toward the mid-pacific and Hawaii or off the coast of Mexico, moving up to 35 miles per day according to tag data. All these species and the other pelagic and HMS affected by this change follow migrations similar these, coming into waters off of California in the early summer (June-July), and mostly departing by early winter (November-December). This migration timeline and fishing attempts toward HMS in California are directly related, meaning most, if not all, fishing will be during these 5-7 months, leaving waters relatively untouched the remaining months of each year.

The fishery impact from these changes would be minimal to the overall take of HMS and their stocks. It is the primary intention of this petition that the species primarily targeted inside of these areas (if HMS or pelagic fishing is allowed), would be swordfish, bluefin tuna, and striped marlin. While some other attempts toward more exotic species such as yellowfin or dorado may occur, it would be rarely available.

Fishery efforts in these MPAs also needs to be considered. Pelagic and HMS do not remain in small areas, rather moving with the water and currents. HMS fishery efforts would not be concentrated inside of these proposed limited-take areas, but rather flow through them as the water these species follow flows through these areas. The fishery would cover the same grounds it does



today, with the changes allowing targeting though these areas compared to having to work around them as these species move through them. The two most targeted species in these areas that would be retained are bluefin tuna and swordfish. Striped marlin would likely be targeted the most in terms of fishing effort, but almost all marlin captures are recreational and result in a release.

According to NOAA the bluefin tuna population is not subject to overfishing and stock assessments show the population has “significantly increased,” (*Doc. 13*). If any of the listed options is accepted, all recreational methods of take would be available for bluefin tuna. A majority of this would be hook-and-line, with spearfishing taking up the remaining numbers. Commercially, only hook-and-line bluefin would be permitted as spearfishing is not a commercial option. A concern that was raised was the allowance of commercial hook-and-line bluefin take within these areas. Some groups believed allowing commercial take would prove to have too much of an impact on the stock. However, observing NOAA commercial landing data we see that California’s commercial fishermen only account for 2% of the yearly pacific bluefin that is commercially harvested, meaning the local commercial fishery has a minimal impact on the stock (*Doc. 13*).

The stock numbers and movements are similar for swordfish as well. NOAA lists the pacific swordfish stock is at safe levels and not subject to overfishing (*Doc. 14*). The total local impact by California vessels is listed as minimal with a “significant majority” of swordfish landed by Hawaii based longline vessels. Commercially, with the phasing out of the drift gillnet (DGN), both the state and federal agencies have made it readily apparent they are trying to find new ways to better target and expand commercial swordfish in California. All three of these current MPAs lie in the middle of some of the only reliably fishable swordfish grounds in the Channel Islands. All sit downwind of islands that block the wind and provide fair weather for fishing to occur on days fishing elsewhere is not possible under current allowed commercial methods (Harpoon and DSBG). This is especially the case for harpoon swordfish, a fishery that requires flat-calm water. The allowance for partial take of swordfish inside these regions would allow for a larger calm area to be covered and fished for migrating swordfish.

Unlike bluefin, depending on the accepted option, certain allowances for swordfish take would be made, but some may still be restricted. Options 1 and 2, if either are accepted, would allow all recreational methods for take of swordfish. Historically, this has almost exclusively been surface baiting basking swordfish, a fishery with zero deep water impacts, and has near zero impacts on anything in that area except for the swordfish it targets. Recently however, anglers have begun to mirror commercial methods, and have begun placing baited hooks at deeper depths (~900-1000 ft) for swordfish. Under current regulation, this method of “deep dropping” has no difference/distinction between hook-and-line fishing and would therefore be allowed.

For commercial methods of take, harpoon swordfish would be allowed under any accepted option. This globally recognized sustainable fishery with zero bycatch, is a fishery perfectly suited to have as little impact as possible on the local, non-pelagic ecosystems when a fish is taken. However, like the recreational hook-and-line case, the allowance of commercial hook-and-line for pelagic or HMS inside these regions would allow commercial deep drop of swordfish.

Along with deep drop methods, and in the spirit of fairness to the commercial fleets, ~~Options 1 and 2 would also allow~~ the use of standard-deep-set-buoy-gear (DSBG) ~~in the federal waters only of the proposed limited take areas (as it is currently primarily fished)~~ is proposed in this petition as an isolated action item (see amendment cover letter and revised options). DSBG is currently a federally exclusive fishery, with the exception of one exempted fishing permit (EFP). DSBG is a method consisting of ten separate flags and buoys with one line and one hook on each flag/buoy and is a modern sustainable fishery for swordfish. Due to the nature of these areas overlapping federal waters containing a harpoon allowance (state and federal), the argument for federal authorization of DSBG in these areas is being requested if hook-and-line deep drop is allowed. As previously mentioned, this



change, along with other federal water changes would assumably be made by NOAA and the CINMS working with the state.

These methods of targeting swordfish at depth do have more impact than recreational surface baiting or commercial harpooning. However, the impact of these methods and their bycatch is minimal on non-HMS or pelagic species. This type of fishing has been praised by conservation organizations like Oceana and PEW for its high selectivity and extremely low bycatch (*Links 5/6*). There is also over 10 years of historical catch data for DSBG, the method that hook-and-line deep drop branched from, and 7 years of data from NOAA detailed in the chart below.

Looking at the data we can see that from 2015-2022, DSBG captured 91.2% swordfish, and a 96.9% mix of swordfish and thresher shark (another HMS). Of the “other sharks” and “other fish” most of these species were a mix of other pelagics (i.e., mako sharks, opah, and escolar). This means that nearly 99.8% of all species caught with DSBG are HMS. Almost no non-pelagic or non-HMS species have been landed under this type

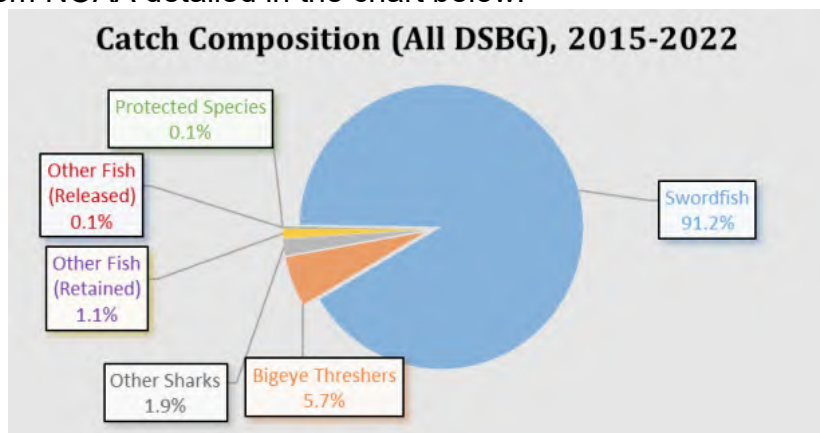

of fishery, due to its extreme selectivity. In the small number of cases where non-HMS species were hooked, the active tending of this gear allows for most bycatch to be released alive and well. Since deep drop methods mirror DSBG it is reasonable to assume their catch rates would mirror DSBG rates as well. It is for this reason that deep drop and federal authorization of DSBG for swordfish were listed allowances under Options 1 and 2, since they produce the lowest bycatch numbers, but produce the higher success rates for swordfish catch compared to harpoon or surface baiting.

~~If Options 1 and 2 are rejected but Option 3 or 4 are accepted, all HMS or pelagic targeting methods would still be allowed except those going deep to primarily target swordfish. These options call for the use of only “surface fishing methods,” a term used to describe all non-deep drop methods. This includes methods such as trolling, live bait casting, lure casting, live bait drifting (on the surface), and all other methods anglers or commercial fishermen use besides deep dropping or DSBG.~~

-The ~~four~~ Options and Their Reasonings: Each of the ~~four~~ options is designed to have a minimal impact on the protected area’s local ecosystem but vary in both allowed species and allowed gear types. There are ~~really two~~ several sets of choices, when we break down the ~~four~~ options. The first choice allows either pelagic finfish take and possession, or HMS take and possession with possession of coastal pelagic species (CPS). The logic behind allowing pelagic finfish is primarily the precedent already set on other SMCAs. Pelagic finfish cover the 3 species that would primarily be targeted (swordfish, bluefin tuna, and striped marlin), cover other pelagic species that would occasionally be targeted, and have existing SMCAs elsewhere that already allow for this subset of species. However, this list also covers more species than the HMS list, and as will be discussed, these extra species may pose undesirable issues if limited-take implementations are not made properly. The logic behind allowing HMS take and possession, and CPS possession is that the three targeted species also fall under this more selective classification of species. Meaning there would be a more selective list of species allowed to be taken, thus less overall impact on what could be done inside these areas. Allowing only HMS limited take would also avoid the possible pelagic finfish issues discussed below. The reasoning for the CPS allowance is it would allow common baitfish used to fish HMS to still be retained inside of these areas.



The second choice is the allowance of all hook-and-line methods, restricting “bottom-contact-gears” for better groundfish/bycatch avoidance, or not allowing any hook-and-line gears, just allowing spearfishing and harpoon methods. This is a tiered choice increases in selectivity of gears. Non-restricted hook-and-line of pelagic finfish or HMS of course would give the most access, restricting of bottom-contact-gears is the middle ground which mirrors federal GEAs, and the most selective is the removal of all hook-and-line for just spear and harpoon fishing. Any of these selections can be paired to a pelagic finfish or HMS allowance, making up the 6 total options. ~~including deep drop, and DSBG, or only allowing “surface fishing methods.”~~ The logic with allowing deep drop and federal DSBG allowance is the data shows that these methods are extremely selective and prove effective in targeting primarily swordfish at depth. This choice would allow for more area of opportunity to selectively target swordfish, something the State, NOAA, and PFMG has made very apparent they want to help accomplish, especially commercially with the end of the gillnet dropping landings of California swordfish. The logic with allowing “surface fishing methods” is an attempt at regulating out the deep dropping methods inside of these zones if the State deems them too impactful to allow. If this choice is made, it would make the limited take areas more selective to swordfish methods only, leaving surface baiting recreationally and harpooning commercially as the only allowed methods to target swordfish. If this option is selected, the state would have to clearly define “deep dropping” (to not allow it) or define “surface fishing methods” (to only allow those).

In addition to the four main options, there exists the isolated action for DSBG and a final choice of adding a nearshore closure to the Gull Island and SBI zones with more selective or no fishing methods being allowed. The selected limited take option would then be implemented outside of this boundary throughout the remaining “offshore” area. The logic behind this choice has several factors, some of which are the existence of a nearshore/offshore pair in the Farnsworth and Point Buchon SMCAs, and the desire to continue having stricter limited-take or no-take regions closer to the more diverse shorelines. These nearshore regions rarely contain any species this petition intends on anglers targeting, meaning whether or not a nearshore zone is implemented, areas this close to the respective islands would have such a low fishery presence that they would effectively remain untouched, with one key exception.

If an option allowing the hook-and-line take of pelagic finfish is made it is recommended that the nearshore region be implemented. This is due to the fact that limited-take of pelagic finfish by hook-and-line would allow certain game fish species to be targeted in the local, nearshore ecosystems on fishing beds. The intent of this petition is to protect from this type of fishing allowance, intending limited take allowance for these regions to be open water fishing of pelagic or highly migratory species during their movements. This possibility of nearshore bed fishing is only the case for two species on the pelagic finfish list, yellowtail and barracudas. These are species that if pelagic finfish were allowed with no nearshore zone implemented, would definitely be targeted within the nearshore areas of the SBI and Gull Island closures. Again, it is the intention of this petition to only allow for offshore take of pelagic or highly migratory species, primarily billfish and tuna. Allowing pelagic finfish with no nearshore region that accounts for bed fishing of pelagic species such as yellowtail may interfere with the local ecosystem we still aim to protect. If the below listed coordinates are the border for the nearshore regions (table 2), the water outside of these areas at Gull Island and SBI is reasonably deep enough to ensure little to no effort would be made to target these species and would yield almost zero results.



Table 2: Proposed Coordinates and options for the Nearshore limited or no take areas for Gull Island and Santa Barbara Island	
Gull Island Nearshore MPA	Santa Barbara Island Nearshore MPA
<p>33° 58.000' N. lat. 119° 53.000' W. long, and 33° 55.800' N. lat. 119° 48.000' W. long</p> <p>Regulation within nearshore area:</p> <p>Recreational and commercial take of (pelagic finfish or HMS, depending on the state's choice) is allowed via surface casting, kite fishing, and surface trolling. The commercial take of swordfish by harpoon is allowed. (preferred)</p> <p>Or</p> <p>A no take region (not preferred)</p>	<p>The 1nm boundary of SBI within the current MPA</p> <p>Regulation within nearshore area:</p> <p>Recreational and commercial take of (pelagic finfish or HMS, depending on the state's choice) is allowed via surface casting, kite fishing, and surface trolling. The commercial take of swordfish by harpoon is allowed. (preferred)</p> <p>Or</p> <p>A no take region (not preferred)</p>

Table 2: Proposed Coordinates and options for the Nearshore limited or no take areas for Gull Island and Santa Barbara Island (Amended)	
Gull Island Nearshore MPA	Santa Barbara Island Nearshore MPA
<p><u>The nearshore-offshore boarder would be bound by a straight line running from 33° 58.000' N. lat. 119° 53.000' W. long, to 33° 55.800' N. lat. 119° 48.000' W. long, within the existing MPA.</u></p> <p><u>Regulation within nearshore area:</u></p> <p><u>The recreational take of (either Pelagic Finfish or Highly Migratory Species (option dependent)) by spearfishing is allowed.</u></p> <p><u>The commercial take of swordfish by harpoon is allowed.</u></p> <p><u>The possession of Coastal Pelagic Species is allowed*. (*Only needed if HMS option is selected)</u></p> <p><u>(Preferred Choice)</u></p> <p><u>Or</u></p> <p><u>A no-take region (not preferred)</u></p>	<p><u>The nearshore-offshore boarder would be bound by a straight line running from 33° 28.500' N. -118° 59.300' W. to 33° 26.500' N. -119° 02.200' W within the existing MPA.</u></p> <p><u>Regulation within nearshore area:</u></p> <p><u>The recreational take of (either Pelagic Finfish or Highly Migratory Species (option dependent)) by spearfishing is allowed.</u></p> <p><u>The commercial take of swordfish by harpoon is allowed.</u></p> <p><u>The possession of Coastal Pelagic Species is allowed*. (*Only needed if HMS option is selected)</u></p> <p><u>(Preferred Choice)</u></p> <p><u>Or</u></p> <p><u>A no-take region (not preferred)</u></p>

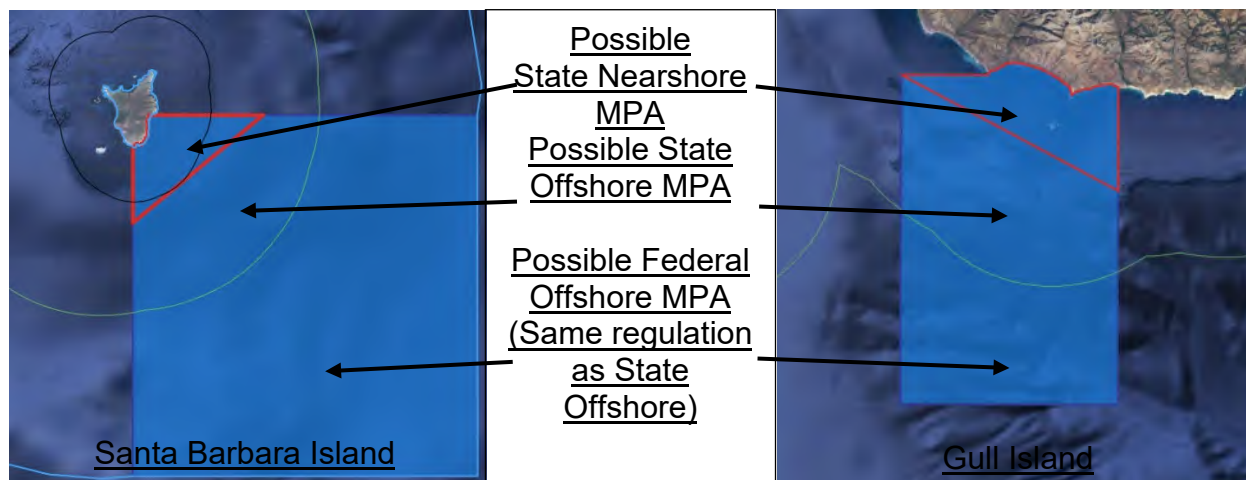

The listed coordinates for the nearshore closures are only the listed coordinates for the dividing line between the proposed nearshore area and the offshore limited take SMCA and FMCA. The collective closure borders of the nearshore and offshore areas would be the same area as the current MPAs. If these are placed in effect along with the selected option applied outside, these nearshore regions would cover sufficient area to prevent nearshore bed-fishing efforts. While possible changes to these borders may be made, it is the fisheries' belief they are sufficient in preventing what would otherwise be a problem if an unrestricted pelagic finfish option is accepted. Further consultations with active fishery members should be made if these borders are desired to be modified. The preference for stricter limited-take rather than no-take is simply that these areas would contain so little presence of these species, that they would effectively be fully protected, but have rare opportunity for the selective allowed methods in them. In addition, as the preferred nearshore allowed methods mirror those in options 5 and 6, these nearshore areas are only needed if a hook-and-line option (1-4) is granted.

The Most Requested Option and Closing Remarks:

It is this petition's preference that in order to avoid the nearshore pelagic finfish risk all together, one of the ~~two~~ three HMS allowance options be selected (Options 2, 4, or 6) with the nearshore zone not selected. Option 2 is the preferred selection since this option allows for the most HMS opportunity, recreationally and commercially, while still remaining extremely selective, and leaving a minimal impact on the local, non-pelagic ecosystems. Option 2, with no accompanying nearshore zones would allow for HMS targeting within the entire area. In the unlikely case HMS are present nearshore, they may still be targeted with minimal local impact as they move through an area under the same selective fishing methods allowed elsewhere. The lack of nearshore zones in this case would also allow for easier enforcement of the area by wardens not having to worry about different zones within an area. If a nearshore region is desired, the more selective limited-take option is preferred. This change would still allow for selective enough take of HMS and prevent any bottom fishing activity nearshore.

In terms of the three MPAs, all three MPAs would preferably be converted to limited take areas. Discussions with those involved in the possible affected fisheries revealed a strong preference for The Footprint to be converted to limited take, with Gull Island and SBI having equal amounts of preference to be opened to limited take.

In closing this analysis, special thanks to all the individuals who provided the input and data to make this petition possible. I would especially like to thank the FGC and its staff for their assistance with and the creation of this adaptive management process.



Remaining Supporting Documents and Sources:

Document 2: Supporters letter for the petition. Summarizes the petition, its reasonings, and its intentions. Was sent out to business and individuals that could be impacted by this change or provide scientific input asking for their support of the petition and its rationale (signature list on the letter).



CHANNEL COAST MARINE





Dear FGC,

On behalf of the hundreds of thousands of anglers that frequent Southern California, and all of the businesses they support, the following organizations and individuals extend their special support and ask for your approval of this petition. This petition would allow for the limited recreational and commercial take of Pelagic Finfish or Highly Migratory Species (HMS) via select, sustainable fishing methods. The changes would apply to the following Marine Protected Areas (MPAs):

- The Footprint Marine Reserve
- Gull Island Marine Reserve
- The Santa Barbara Island Marine Reserve

This proposed regulation modification aims to return extremely selective take opportunities that the original MPA network implementation unintentionally removed. These regions would become state and federal marine conservation areas (SMCAs/MCAs) but would still provide the original protections to the species and ecosystems each of the MPAs intends to preserve.

The allowance of pelagic or HMS in these areas would provide more equal opportunities to anglers around Southern California targeting fast moving species, like billfish or tuna. Currently, these species cannot be followed into these zones as they move through them, traveling with the currents rather than remain on the structure or in the local ecosystems the MPAs are intended to protect. If accepted, anglers would have the opportunity to follow these species as they constantly flow in and out of these areas.

The push for this change is backed by the California State 2022 MPA Decadal Review, the MRC's near-term objectives, the 2016 MPA Master Plan, and several other state and federal reports/comments. We the fisherman, groups, clubs, and business owners, of California kindly ask for your approval of this petition.

Sincerely,

AFTCO

CCA California

Pfleger Institute of Environmental Research (P.I.E.R.)

Wild Oceans

BD Outdoors

Bear Flag Fish Co.

Bluewater Seafood

Chula Seafood

The Tuna Club

Balboa Angling Club

CISCOS Sportfishing

Hooks Sportfishing

Legit Sportfishing

Eric's Tackle Shop

Channel Coast Marine

Executive Yachts

Bight Sportfishing

Bad Company Fishing Adventures

Seal Beach Fish Co.

Wild Local Caught Seafood

Santa Monica Seafood

Ocean Pride Seafood

Santa Barbara Fish Market

Special Individuals: Chugey S, Theresa L, Casey S, Nathen P, Ron H, Sean B, Morgan L, Bill S, Donald K, Christian H, Andrew W, Carl S, Michael M, Thomas C, Wes L, Marc H, Eric H, Bryce H, Ethan H, Steve W, Don G, Ryder D, Fisher D, Jonnah G, Jake K, Brandon H, Patrick O, John J, Bill W, Steve M, Eric H, Sean S, Ryder A, Evan K

And the over 880 members of the public that have signed the public support petition as of submittal (11/22), visible here: <https://chnng.it/2wy2dHSS6r>



Documents 3, 4, and 5: Original founding reasoning for the Footprint, Gull Island, and Santa Barbara Island MPAs respectively, to be created and expanded into federal waters of the marine sanctuary from the Channel Islands CEQA in 2002. There is little to no mention of pelagic or HMS species, with primary objectives for the Footprint MPA being groundfish replenishment, and for Gull Island and SBI MPAs, being either or a mix of abalone, rockfish, or endangered bird populations. Original paper found here: <https://nrmsecure.dfg.ca.gov/FileHandler.ashx?DocumentID=151023>

Footprint State Marine Reserve

The Footprint SMR is located in open waters in the passage south of Santa Cruz and Anacapa Islands. The Footprint SMR is 28.6 nm², **6.4 square nautical miles of which would be within State waters and the rest** entirely within Federal waters. It is described and analyzed here as a part of the entire recommendation, but not the decision before the Fish and Game Commission. The majority of the proposed Footprint SMR is sand or gravel between 90-900 ft. The Footprint includes several submerged rocky features, including pinnacles and submarine canyons that once supported large population of numerous rockfish species. Today, the rockfish populations around the Footprint are severely depleted from intensive recreational and commercial fishing in the region. Although populations are depleted, the habitat supports a variety of species, including bocaccio and cowcod, both recognized as overfished by the PFMC. Fish populations in the vicinity of the Footprint are likely to respond to protection within a reserve through increased density, individual size, and reproductive potential.



Gull Island, Santa Cruz Island State Marine Reserve

The Gull Island SMR is located on the southwest side of Santa Cruz Island. The reserve includes 2.9 nautical miles of shoreline from Morse Point to the point along the shore at 33° 58' N, 119° 48' W. The reserve extends south approximately three nautical miles to the State waters boundary. The Gull Island SMR contains 16.2 square nautical miles. A subsequent Federal waters phase would add 22.1 square nautical miles for a cumulative total of 38.3 square nautical miles.

Historically, Gull Island supported a diverse and abundant marine fauna. Although these populations are reduced, the habitat supports a variety of species. Fish populations in the vicinity of Gull Island are likely to respond to protection within a reserve through increased density, individual size, and reproductive potential. The Gull Island SMR would protect a variety of different habitat types from the nearshore to the continental slope. Sand beach is the predominant shoreline habitat at the border of the Gull Island SMR. Endangered snowy plovers may occur there and the beach supports one of the few populations of pismo clams at the islands. The remaining shoreline is covered with cobble beaches.

Subtidal habitats in the Gull Island SMR are mixed sand and rocky reefs. Red and green algae dominate inshore areas. Gull Island supports an intermittent population of giant kelp, but the kelp populations are reduced. Subtidal habitats support patchy populations of surfgrass. Rocky intertidal and subtidal habitats once supported populations of red, pink, white, and black abalone, but only a small population of red abalone, and very few black abalone have been observed recently. The Gull Island area supports large populations of purple urchins. Rocky subtidal habitats from Gull Island to Laguna Point support populations of spiny lobster. Purple hydrocoral (Allopora) is found in deeper rocky reefs around Gull Island.

Shallow rocky habitat extends offshore to Gull Island. Nearshore reefs support populations of various rockfish species. However, rockfish are not as diverse in this region because of physical changes associated with the mixing of warmer waters from the California Counter Current with cooler waters from the California Current. Southern species such as

5-27

California sheephead and wrasses are relatively common in the Gull Island region. The region also supports spawning populations of white seabass and halibut. Thresher and mako sharks are fished in the deeper waters near stronger currents.



Santa Barbara Island State Marine Reserve

Santa Barbara Island SMR is located at the southeast side of Santa Barbara Island. The reserve includes one nautical mile of shoreline from South Point to the eastern point of the

5-22

island. The reserve boundaries extend east and south to the State waters boundary. The Santa Barbara Island SMR contains 13.2 square nautical miles. A subsequent Federal waters addition would add 46.3 square nautical miles for a cumulative total of 59.5 square nautical miles.

Santa Barbara Island, Sutil Island, and Shag Rock support major seabird and marine mammal colonies. Santa Barbara Island supports breeding colonies of numerous seabirds, including the endangered California brown pelican, western gull, black oystercatcher, black storm-petrel, Leach's storm-petrel, Brandt's cormorant, pelagic cormorant, Cassin's auklet, pigeon guillemot and Xantus's murrelet. California sea lions haul out on sandy beaches on the southeastern side of Santa Barbara Island. Harbor seals and northern elephant seals occasionally haul out in the same place.

The exposed rocky shoreline along Santa Barbara Island is interspersed with occasional cobble beaches (10-12 m wide) in protected coves. The rocky intertidal habitat descends steeply to patchy reefs in large areas of sand. Patchy populations of surfgrass grow on subtidal rocks (15-20 m). Populations of giant kelp on reefs around Santa Barbara Island have declined relative to historical data. Red and purple sea urchins and brittle stars (*Ophiothrix*) dominate the rocky subtidal habitats around Santa Barbara Island. Spiny lobsters are abundant in rocky subtidal habitats in the vicinity of South Point and large mussel beds can be found in the rocky intertidal habitats on the southeastern side of Santa Barbara Island.

The continental shelf drops to approximately 200 m less than ½ mile from shore, and continues to drop to 400 m within 3 miles of Santa Barbara Island. In the past, populations of white, green, pink, and black abalone inhabited intertidal and subtidal rocky habitats. The reserve includes rocky subtidal habitats, from approximately 25-66 m, that may contribute to the recovery of the endangered white abalone. Sandy subtidal habitats support halibut populations near the northern border of the Santa Barbara Island SMR. California sheephead have been observed near South Point.



Document 6: Original 2002 CEQA: Dr. Ray Hilborn stating the size of an MPA must be large relative to a species' total movement to be actually impactful on their population abundance.

has reached population levels which increase natural mortality rates...@ Likewise, Dr. Ray Hilborn of the University of Washington=s College of Ocean and Fishery Sciences noted in comments on proposals for marine reserves in the Sanctuary that, A...it is almost universally accepted that exploitation reduces population sizes.... **No-take areas, so long as their size is large relative to the movement of the species, will lead to increased abundance within the reserve.**@

Documents 7, 8, and 9: Current Footprint, Gull Island, and SBI MPA descriptions in “Why the location was chosen...” (Highlighted below)

Footprint State Marine Reserve

Southern California - Established January 2012



What is a California marine protected area (or "MPA")?

An MPA is a type of managed area primarily set aside to protect or conserve marine life and habitats in marine or estuarine waters. California's MPA Network consists of 124 areas with varying levels of protection, and 14 special closures, all designed to help safeguard the state's marine ecosystems. Fishing and collecting are banned at marine reserves such as Footprint State Marine Reserve, providing this MPA with the highest level of protection.

One goal for California's MPAs was to strategically place them near each other to form an interconnected network that would help to preserve the flow of life between marine ecosystems. Within that network each MPA has unique goals and regulations, and non-consumptive activities, permitted scientific research, monitoring, and educational pursuits may be allowed.

Why was this location chosen for a state marine reserve?

One of the goals for Footprint State Marine Reserve is to protect the deepwater communities of fish and invertebrates located at this convergence of warm water currents from the tropics and cold water currents from Alaska. The resulting rich and varied marine life here includes many different species. Colorful cold-water corals and sponges cover the large cobble and boulder features of the reserve. Deep, rocky reefs provide habitat for copper rockfish, cowcod, and bocaccio, while brittle stars and California sea cucumbers can be found on the sandy seafloor.

Footprint State Marine Reserve was established as one of 13 Channel Islands MPAs in 2003, and re-established as part of the statewide MPA Network in 2012. This state marine reserve shares a southern border with the federal Footprint Marine Reserve, and overlaps a portion of the [Channel Islands National Marine Sanctuary](#). Placing a state marine reserve here provides very high levels of protection for local marine species and the habitats they use.

Quick Facts: Footprint State Marine Reserve

- **MPA size:** 7.05 square miles
- **Depth range:** 171 to 1,656 feet
- **Habitat composition:**
 - Rock: 0.35 square miles
 - Sand/mud: 4.80 square miles

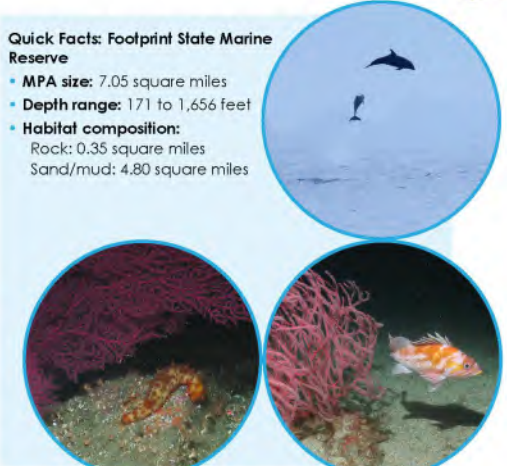

ENTRY
O.K.

Non-Consumptive
Activities



No Fishing

No Collecting

Further Information:

- MPA Website: www.wildlife.ca.gov/MPAs
- MPA and Sportfishing Interactive Map: www.wildlife.ca.gov/OceanSportfishMap
- Email: AskMarine@wildlife.ca.gov

Photos - Upper: Common bottlenose dolphins leaping off the reserve, photo © Adam Seary CC BY-NC 2.0 Lower right: Copper rockfish and pink gorgonian near Anacapa Island, CDFW/MARE photo. Lower left: Purple gorgonian and a sea cucumber near Anacapa Island, CDFW/MARE photo.



Report poachers and polluters
Call CallTip: 1 (888) 334-2258
or text 847411 - begin message with "Calltip"
followed by the details.





Gull Island State Marine Reserve

Southern California - Established January 2012



What is a California marine protected area (or "MPA")?

An MPA is a type of managed area primarily set aside to protect or conserve marine life and habitats in marine or estuarine waters. California's MPA Network consists of 124 areas with varying levels of protection, and 14 special closures, all designed to help safeguard the state's marine ecosystems. Fishing and collecting are banned at marine reserves such as Gull Island State Marine Reserve, providing this MPA with the highest level of protection.

One goal for California's MPAs was to strategically place them near each other to form an interconnected network that would help to preserve the flow of life between marine ecosystems. Within that network each MPA has unique goals and regulations, and non-consumptive activities, permitted scientific research, monitoring, and educational pursuits may be allowed.

Why was this location chosen for a state marine reserve?

One of the goals for Gull Island State Marine Reserve is to protect the diverse submarine canyon, rocky reef and pinnacle, kelp forest, and sandy plain habitat found at this location, where warm water currents from the tropics and cold water currents from Alaska converge. These habitats are used by a rich and varied selection of marine fish and invertebrates such as purple hydrocoral, a species not often seen in the Northern Channel Islands. Kelp forests and reefs provide shelter for opaleye, California spiny lobster, and cabezon, while schools of California barracuda and bonito may be seen in deeper, offshore waters.

Gull Island State Marine Reserve was established as one of 13 Channel Islands MPAs in 2003, and re-established as part of the statewide MPA Network in 2012. The reserve shares a southern border with the federal Gull Island Marine Reserve, and overlaps a portion of the Channel Islands National Marine Sanctuary and Channel Islands National Park. Placing a state marine reserve here provides very high levels of protection for local marine species and the habitats they use.



Report poachers and polluters
Call CallTip: 1 (888) 334-2258

or text 847411 - begin message with "CallTip"
followed by the details.



Quick Facts: Gull Island State Marine Reserve

- **MPA size:** 19.93 square miles
- **Shoreline span:** 3.2 miles
- **Depth range:** 0 to 2,205 feet
- **Habitat composition:**
 - Rock: 4.03 square miles
 - Sand/mud: 16.55 square miles



Further Information:

- MPA Website: www.wildlife.ca.gov/MPAs
- MPA and Sportfishing Interactive Map: www.wildlife.ca.gov/OceanSportfishMap
- Email: AskMarine@wildlife.ca.gov

Photos - Upper: Gull Island, photo by R. Schwemmer, NOAA/CINMS. Lower right: Purple hydrocoral and sea urchin at Gull Island State Marine Reserve, CDFW photo by D. Stein. Lower left: Opaleye in the kelp forest at Gull Island State Marine Reserve, CDFW photo by D. Stein

Santa Barbara Island State Marine Reserve

Southern California - Established January 2012



What is a California marine protected area (or "MPA")?

An MPA is a type of managed area primarily set aside to protect or conserve marine life and habitats in marine or estuarine waters. California's MPA Network consists of 124 areas with varying levels of protection, and 14 special closures, all designed to help safeguard the state's marine ecosystems. Fishing and collecting are banned at marine reserves such as Santa Barbara Island State Marine Reserve, providing this MPA with the highest level of protection.

One goal for California's MPAs was to strategically place them near each other to form an interconnected network that would help to preserve the flow of life between marine ecosystems. Within that network each MPA has unique goals and regulations, and non-consumptive activities, permitted scientific research, monitoring, and educational pursuits may be allowed.

Why was this location chosen for a state marine reserve?

One of the goals for Santa Barbara Island State Marine Reserve is to protect the sandy seafloor, surfgrass, kelp forest, and rocky nearshore habitat found there. Sea urchins, California mussels, and acorn barnacles thrive along the island's rocky coastline. Giant sea bass, California sheephead, and Pacific angel sharks hunt and seek shelter in the island's kelp forests and eelgrass beds, while California halibut and other flatfish rest in the sandy sediments. Santa Barbara Island is also home to a large breeding colony of Scripps's murrelet, a seabird on California's threatened species list, and fourteen other species of bird.

Santa Barbara Island State Marine Reserve was established as one of 13 Channel Islands MPAs in 2003, and re-established as part of the statewide MPA Network in 2012. This state marine reserve shares a southeastern border with the federal Santa Barbara Island Marine Reserve. The reserve overlaps part of the Channel Islands National Park and Channel Islands National Marine Sanctuary. Placing a state marine reserve here provides very high levels of protection for local marine species and the habitats they use.



Report poachers and polluters
Call CallTip: 1 (888) 334-2258

or text 847411 - begin message with "CallTip"
followed by the details.



Quick Facts: Santa Barbara Island State Marine Reserve

- **MPA size:** 12.77 square miles
- **Shoreline span:** 0.8 miles
- **Depth range:** 0 to 1,655 feet
- **Habitat composition:**
 - Rock: 0.74 square miles
 - Sand/mud: 2.43 square miles

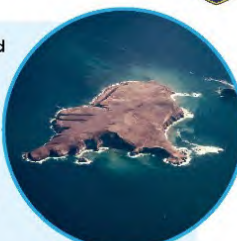

Further Information:

- MPA Website: www.wildlife.ca.gov/MPAs
- MPA and Sportfishing Interactive Map: www.wildlife.ca.gov/OceanSportfishMap
- Email: AskMarine@wildlife.ca.gov

Photos - Upper: Aerial view of Santa Barbara Island, photo © Jesse Hodge CC BY NC ND 2.0. Lower right: Pacific angel shark at Santa Barbara Island State Marine Reserve, CDFW/MARE photo. Lower left: Pink gorgonian at Santa Barbara Island State Marine Reserve, CDFW/MARE photo.



Document 10: MPA Master plan goal for the southern section, that calls for the protections of at-risk local species while allowing for limited take of pelagic or HMS.

Goal 2. To help sustain, conserve, and protect marine life populations, including those of economic value, and rebuild those that are depleted.

1. Help protect or rebuild populations of rare, threatened, endangered, depressed, depleted, or overfished species, and the habitats and ecosystem functions upon which they rely.¹⁴
2. Sustain or increase reproduction by species likely to benefit from MPAs, with emphasis on those species identified as more likely to benefit from MPAs, and promote retention of large, mature individuals.¹⁵
3. Sustain or increase reproduction by species likely to benefit from MPAs with emphasis on those species identified as more likely to benefit from MPAs through protection of breeding, spawning, foraging, rearing or nursery areas or other areas where species congregate.
4. Protect selected species and the habitats on which they depend while allowing some commercial and/or recreational harvest of migratory, highly mobile, or other species; and other activities.

Document 11: Denied petition for White Shark MPA on grounds MPAs are **especially not focused** on pelagic or HMS (Highlighted below)

Appendix G: Decadal Management Review Supplemental Tables



ACTION TYPE	YEAR	REQUEST	RATIONALE	ADAPTIVE MANAGEMENT ACTION TAKEN
Petition denied	2020	Petition submitted to amend MPA regulations to allow surfboard fishing at the South La Jolla SMR.	California Constitution, Article 1 Section 25, recreational take from a surfboard, even catch-and-release is not a fishery	No fishing is allowed in SMR per design criteria
Petition denied	2020	Petition submitted to establish MPA at Padaro Beach, Carpinteria, to protect great white shark nursery grounds.	An MPA with boating and fishing restrictions at Padaro Beach, Carpinteria, will help protect white shark nursery grounds.	MPAs are intended to protect ecosystems, not individual species, especially highly mobile, pelagic species
Petition denied	2020	Petition submitted to add unlimited recreational take of invasive species <i>Sargassum horneri</i> in Crystal Cove SMCA	CDFW failed to respond and stop the spread of the invasive species <i>Sargassum horneri</i> , plus <i>Sargassum horneri</i> is not a marine resource.	No recreational culling permitted within MPAs.



Document 12: MPA Decadal Review-Appendix A: Comprehensive Recommendations for the Review- Recommends to open legacy grounds and allow pelagic/HMS take in MPAs (Highlighted below)

Regulatory and Review Framework

- Conduct annual engagement meetings with stakeholders to inform them about MPA Management Program activities that inform decadal reviews.
- Define clear management reporting goals, including the scale of reporting at the statewide, regional, or local scale.
- Ensure that adaptive management changes to individual MPAs and the MPA Network are evidence based.
- Simplify designations by changing no-take SMCAs to SMRs after maintenance of existing infrastructure is permitted.
- **Return MPA fishing opportunities, especially in legacy fishing areas that were previously open to fishing.**
- **Allow take of migratory and pelagic species in MPAs that currently do not allow it.**
- Allow commercial urchin take in MPAs that allow commercial lobster take.
- Do not allow boat operations within 100 yards of a remnant kelp forest within MPAs.
- Requests to change specific MPAs (not including formal petitions; see Appendix G):
 - Relocate Piedras Blancas MPA north, just south of Cape San Martin to protect nursery grounds.
 - Increase the size of Matlahuayl State Marine Reserve to include Point La Jolla and the Boomer Beach area where the sea lion colony is located.

Document 13: NOAA Stock and Fishery Analysis for Bluefin Tuna, stock status, and minimal habitat impacts highlighted.

SPECIES DIRECTORY

Pacific Bluefin Tuna

Overview | Seafood | Management | Resources



Pacific Bluefin Tuna
Thunnus orientalis

Also Known As
Northern bluefin tuna, Tuna, Bluefin tuna

Quick Facts

REGION Pacific Islands, West Coast

 **FISHWATCH**
U.S. SEAFOOD FACTS

About the Species

Although Pacific-wide populations are well below target levels, U.S. wild-caught Pacific bluefin tuna is a smart seafood choice because it is sustainably managed under rebuilding measures that limit harvest by U.S. fishermen.



School of bluefin tuna. Credit: NOAA Fisheries



Population
The stock is overfished, but **the fishing rate promotes population growth.**



Fishing Rate
Not subject to overfishing.



Habitat Impacts
Fishing gear used to catch bluefin tuna rarely contacts the seafloor so habitat impacts are minimal.



Bycatch
Regulations are in place to minimize bycatch.

Population Status

- According to the 2022 stock assessment, Pacific bluefin tuna is overfished, but not subject to overfishing. Summary stock assessment information can be found on [Stock SMART](#).
- NOAA Fisheries first determined the Pacific bluefin tuna stock to be overfished in 2013. The 2022 assessment completed by the [International Scientific Committee for Tuna and Tuna-Like Species](#) in the North Pacific Ocean found the stock is still overfished, but **stock size has significantly increased.**

- The average annual bluefin landings by U.S. commercial vessels fishing in the eastern Pacific Ocean represent only 2 percent of the average annual landings from all fleets fishing there.



Document 14: NOAA Stock and Fishery Analysis for Swordfish, stock status and minimal habitat impacts highlighted.

SPECIES DIRECTORY

North Pacific Swordfish

Overview | Seafood | Resources

North Pacific Swordfish

Xiphias gladius



Also Known As
Broadbill swordfish, Espada, Emperado, A'u, Mekajiki, Shuzome

Quick Facts
REGION: Pacific Islands, West Coast

FISHWATCH
U.S. SEAFOOD FACTS

About the Species

U.S. wild-caught North Pacific swordfish is a smart seafood choice because it is sustainably managed and responsibly harvested under U.S. regulations.



Researchers tagging a swordfish. Credit: Pflieger Institute of Environmental Research

Population
The stocks are not overfished.

Fishing Rate
The Western and Central North Pacific stock is not subject to overfishing. Reduced to end overfishing for the Eastern Pacific stock.

Habitat Impacts
Fishing gear used to catch Pacific swordfish rarely contacts the seafloor so habitat impacts are minimal.

Bycatch
Regulations are in place to minimize bycatch.

Population Status

- There are two stocks of North Pacific swordfish: the Eastern Pacific Ocean stock and the Western and Central North Pacific Ocean stock. According to the most recent stock assessments:
 - The Eastern Pacific Ocean stock is not overfished but is subject to overfishing (2014 stock assessment). Summary stock assessment information can be found on [Stock SMART](#).
 - The Western and Central North Pacific Ocean stock is not overfished and is not subject to overfishing (2018 stock assessment). Summary stock assessment information can be found on [Stock SMART](#).

Document 15: Swordfish migration data collected via satellite tags deployed by the Pflieger Institute of Environmental Research (PIER) showing long ranges swordfish travel relative to the MPAs.

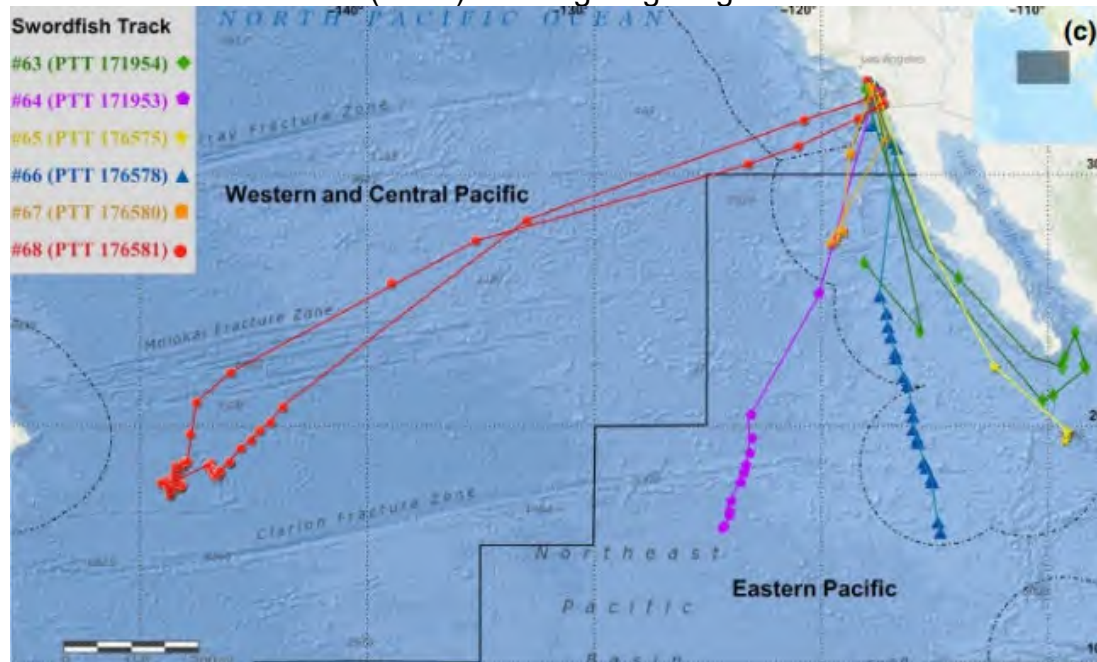



Document 16: DSBG and deep drop fishery efforts map displaying the wide area HMS fishing activity covers, and lack of northern Santa Cruz and Anacapa island efforts, where the only 2 SMCAs are located.

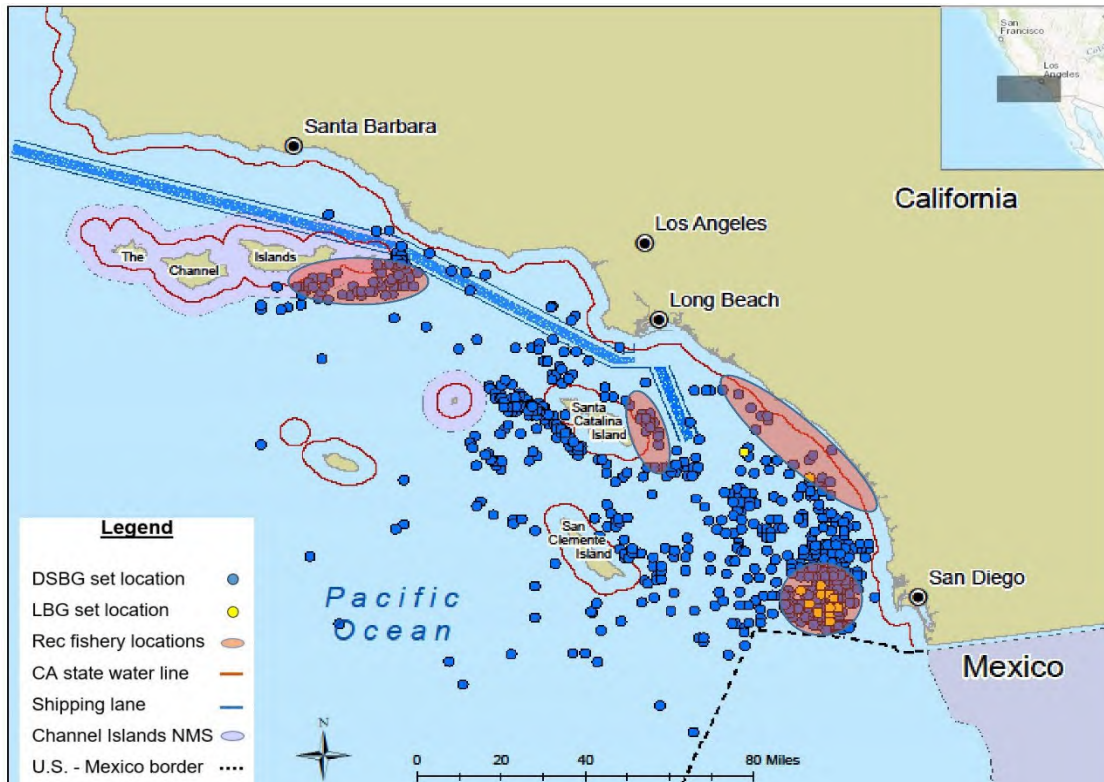

Document 17: Current pelagic finfish limited take SMCAs outside of the Channel Islands Network. These limited take MPAs were implemented in 2012, after the island network in 2003, and display the 9 year shift toward more pelagic allowed areas.





Document 18: Definition of State Marine Conservation Areas per California Code of Regulations Title 14 Section 632(a)(1)(C). The recommended change would make these MPAs effectively SMCAs and MCAs with limited HMS take and CPS possession.

(C) State Marine Conservation Areas: In a state marine conservation area, it is unlawful to injure, damage, take, or possess any living, geological, or cultural marine resource for commercial or recreational purposes, or a combination of commercial and recreational purposes except as specified in subsection 632(b), areas and special regulations for use. The department may issue scientific collecting permits pursuant to Section 650. The commission may authorize research, education, and recreational activities, and certain commercial and recreational harvest of marine resources, provided that these uses do not compromise protection of the species of interest, natural community, habitat, or geological features.

Document 19: Charts displaying no-take vs limited-take areas around the Channel Islands vs. the whole State MPA Network showing the disparity of no-take areas around the islands. If the changes are made, this disparity would all but disappear (see Table 1 in the analysis for before and after ratios). The calculation also includes federal sections of the MPAs.

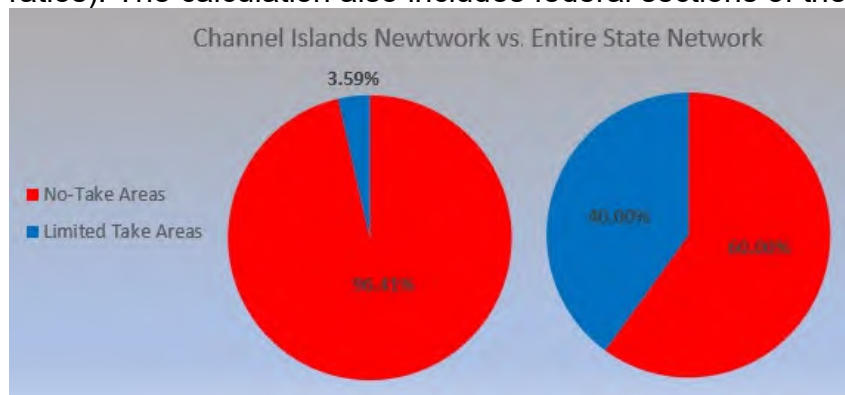

Document 20: How the regulatory language could read if the preferred proposed change was selected (limited HMS take, deep drop methods and federal DSBG allowed, no nearshore closure)

NOTE: Existing regulation modifications presented similar to how CDFW shows yearly changes, ~~crossed out~~ being removed regulation and **red** being the amended regulation. State and federal sections are listed with proposed changes. For simplicity the federal amendments will follow the states for the MPA specific changes.

State and Federal Definition Modifications-

Amend: 14 CCR § 632 (a)** and 15 CFR 922.71:

(13) **Highly Migratory Species.** Highly migratory species, for the purpose of this section, are a subset of finfish defined as: albacore, bluefin, bigeye, and yellowfin tuna (*Thunnus* spp.); skipjack tuna (*Katsuwonus pelamis*); dorado (dolphinfish) (*Coryphaena hippurus*); striped marlin (*Tetrapturus audax*); thresher sharks (common, pelagic, and bigeye) (*Alopias* spp); shortfin mako shark (*Isurus oxyrinchus*); blue shark (*Prionace glauca*); and Pacific swordfish (*Xiphias gladius*). *Marlin is not allowed for commercial take

(14) **Coastal Pelagic Species:** Coastal pelagic species, for the purpose of this section, are a subset of finfish and invertebrates defined as: northern anchovy (*Engraulis mordax*), Pacific sardine (*Sardinops sagax*), Pacific mackerel (*Scomber japonicus*), jack mackerel (*Trachurus symmetricus*), and market squid (*Loligo opalescens*).



**** (13) and (14)** exclusive to 14 CCR § 632 (a), amendments to 15 CFR 922.71 would read identical but not include “(13)” and “(14).” Highly Migratory species and Coastal Pelagic species are defined under State regulations (Title 14 §1.49 and 1.39), meaning the change to Title 14 § 632 (a) may not be required.

State MPA Modifications-

Amend: 14 CCR § 632 (b) (109)

(109) Gull Island State Marine ~~Reserve~~. **Conservation Area.**

(A) This area is bounded by the mean high tide line and straight lines connecting the following points in the order listed except where noted:

33° 58.065' N. lat. 119° 50.967' W. long.;

33° 58.000' N. lat. 119° 51.000' W. long.;

33° 58.000' N. lat. 119° 53.000' W. long.;

33° 55.449' N. lat. 119° 53.000' W. long.; thence eastward along the three nautical mile offshore boundary to

33° 54.257' N. lat. 119° 48.000' W. long.; and

33° 57.769' N. lat. 119° 48.000' W. long.

(B) ~~Area restrictions defined in subsection 632(a)(1)(A) apply.~~ **Area restrictions defined in subsection 632(a)(1)(C) apply, with the following specified exceptions:**

- 1. The recreational take of highly migratory species is allowed.**
- 2. The commercial take of highly migratory species by hook-and-line and swordfish by harpoon is allowed. The use of standard deep-set-buoy-gear is permitted outside of state waters (3nm).**
- 3. The possession of coastal pelagic species is allowed.**

Amend: 14 CCR § 632 (b) (114)

(114) Footprint State Marine ~~Reserve~~. **Conservation Area.**

(A) This area is bounded by the straight lines connecting the following points in the order listed except where noted:

33° 59.300' N. lat. 119° 30.965' W. long.;

33° 57.510' N. lat. 119° 30.965' W. long.; thence eastward along the three nautical mile offshore boundary to

33° 57.264' N. lat. 119° 25.987' W. long.;

33° 59.300' N. lat. 119° 25.987' W. long.; and

33° 59.300' N. lat. 119° 30.965' W. long.

(B) ~~Area restrictions defined in subsection 632(a)(1)(A) apply.~~ **Area restrictions defined in subsection 632(a)(1)(C) apply, with the following specified exceptions:**

- 1. The recreational take of highly migratory species is allowed.**



2. The commercial take of highly migratory species by hook-and-line and swordfish by harpoon is allowed. The use of standard deep-set-buoy-gear is permitted outside of state waters (3nm).
3. The possession of coastal pelagic species is allowed.

Amend: 14 CCR § 632 (b) (116)

(116) Santa Barbara Island State Marine ~~Reserve~~ **Conservation Area**.

(A) This area is bounded by the mean high tide line and straight lines connecting the following points in the order listed except where noted:

33° 28.500' N. lat. 119° 01.813' W. long.;

33° 28.500' N. lat. 118° 58.051' W. long.; thence along the three nautical mile offshore boundary to

33° 24.842' N. lat. 119° 02.200' W. long.; and

33° 27.911' N. lat. 119° 02.200' W. long.

(B) ~~Area restrictions defined in subsection 632(a)(1)(A) apply.~~ **Area restrictions defined in subsection 632(a)(1)(C) apply, with the following specified exceptions:**

1. The recreational take of highly migratory species is allowed.
2. The commercial take of highly migratory species by hook-and-line and swordfish by harpoon is allowed. The use of standard deep-set-buoy-gear is permitted outside of state waters (3nm).
3. The possession of coastal pelagic species is allowed.

NOTE: It may not be required to mention deep-set-buoy-gear (DSBG) in the state regulation as it would not be allowed in state waters. However, as all regulations (State and federal) may be listed under one “rulebook” this mention of federal DSBG allowance maybe needed.

Federal Modifications-

Amend: 15 CFR 922.73(b):

(b) **Marine conservation area.** Unless prohibited by [50 CFR part 660](#) (Fisheries off West Coast States), the following activities are prohibited and thus unlawful for any person to conduct or cause to be conducted within the **specified** marine conservation areas described in appendix C to this subpart, except as specified in paragraphs (b) through (e) of [§ 922.72](#):

(b.1). Anacapa Island Marine Conservation Area

(1) Harvesting, removing, taking, injuring, destroying, collecting, moving, or causing the loss of any Sanctuary resource, or attempting any of these activities, except:

(i) Recreational fishing for pelagic finfish; or

(ii) Commercial and recreational fishing for lobster.

(2) Possessing fishing gear on board a vessel, except legal fishing gear used to fish for lobster or pelagic finfish, unless such gear is stowed and not available for immediate use.

(3) Possessing any Sanctuary resource, except legally harvested fish.

(b.2) Gull Island (Santa Cruz Island) Marine Conservation Area



(1) Harvesting, removing, taking, injuring, destroying, collecting, moving, or causing the loss of any Sanctuary resource, or attempting any of these activities, except:

- (i) Recreational fishing for highly migratory species; or
- (ii) Commercial fishing for highly migratory species by hook-and-line and harpoon. DSBG is allowed inside of federal waters.
- (iii) Possession of coastal pelagic species.

(2) Possessing fishing gear on board a vessel, except legal fishing gear used to fish for highly migratory species, unless such gear is stowed and not available for immediate use.

(3) Possessing any Sanctuary resource, except legally harvested fish.

(b.3) Footprint Marine Conservation Area

(1) Harvesting, removing, taking, injuring, destroying, collecting, moving, or causing the loss of any Sanctuary resource, or attempting any of these activities, except:

- (i) Recreational fishing for highly migratory species; or
- (ii) Commercial fishing for highly migratory species by hook-and-line and harpoon. DSBG is allowed inside of federal waters.
- (iii) Possession of coastal pelagic species.

(2) Possessing fishing gear on board a vessel, except legal fishing gear used to fish for highly migratory species, unless such gear is stowed and not available for immediate use.

(3) Possessing any Sanctuary resource, except legally harvested fish.

(b.4) Santa Barbara Island Marine Conservation Area

(1) Harvesting, removing, taking, injuring, destroying, collecting, moving, or causing the loss of any Sanctuary resource, or attempting any of these activities, except:

- (i) Recreational fishing for highly migratory species; or
- (ii) Commercial fishing for highly migratory species by hook-and-line and harpoon. DSBG is allowed inside of federal waters.
- (iii) Possession of coastal pelagic species.

(2) Possessing fishing gear on board a vessel, except legal fishing gear used to fish for highly migratory species, unless such gear is stowed and not available for immediate use.

(3) Possessing any Sanctuary resource, except legally harvested fish.

Amend: Appendix B to Subpart G of Part 922 (Marine Reserve Boundaries) for 15 CFR 922 B.4, B.5, B.6, B.7, and B.8.

B.4. Gull Island (Santa Cruz Island) Marine Reserve

~~The Gull Island Marine Reserve (Gull Island) boundary is defined by the 3 nmi State boundary, the coordinates provided in Table B-4, and the following textual description.~~

~~The Gull Island boundary extends from Point 1 to Point 2 along a straight line. It then extends along a straight line from Point 2 to the 3 nmi State boundary where a line defined by connecting Point 2 and Point 3 with a straight line intersects the 3 nmi State boundary. The boundary then follows the 3 nmi~~



~~State boundary westward until it intersects the line defined by connecting Point 4 and Point 5 with a straight line. At that intersection, the boundary extends from the 3 nmi State boundary to Point 5 along a straight line.~~

~~Table B-4—Gull Island (Santa Cruz Island) Marine Reserve~~

Point	Latitude	Longitude
1	33.86195 ° N	119.80000 " W
2	33.86195 ° N	119.88330 " W
3	33.92690 ° N	119.88330 " W
4	33.90700 ° N	119.80000 " W
5	33.86195 ° N	119.80000 " W

B.4. Scorpion (Santa Cruz Island) Marine Reserve

The Scorpion Marine Reserve (Scorpion) boundary is defined by the 3 nmi State boundary, the coordinates provided in Table B-5, and the following textual description.

The Scorpion boundary extends from Point 1 to Point 2 along a straight line. It then extends along a straight line from Point 2 to the 3 nmi State boundary where a line defined by connecting Point 2 and Point 3 with a straight line intersects the 3 nmi State boundary. The boundary then follows the 3 nmi State boundary westward until it intersects the line defined by connecting Point 4 and Point 5 with a straight line. At that intersection, the boundary extends from the 3 nmi State boundary to Point 5 along a straight line.

~~Table B-4~~**—Scorpion (Santa Cruz Island) Marine Reserve**

Point	Latitude	Longitude
1	34.15450 ° N	119.59170 " W
2	34.15450 ° N	119.54670 " W
3	34.10140 ° N	119.54670 " W
4	34.10060 ° N	119.59170 " W
5	34.15450 ° N	119.59170 " W

B.6. Footprint Marine Reserve



~~The Footprint Marine Reserve (Footprint) boundary is defined by the 3 nmi State boundary, the coordinates provided in Table B–6, and the following textual description.~~

~~The Footprint boundary extends from Point 1 to Point 2 along a straight line. It then extends along a straight line from Point 2 to the 3 nmi State boundary where a line defined by connecting Point 2 and Point 3 with a straight line intersects the 3 nmi State boundary. The boundary follows the 3 nmi State boundary northeastward and then southeastward until it intersects the line defined by connecting Point 4 and Point 5 along a straight line. At that intersection, the boundary extends from the 3 nmi State boundary to Point 5 along a straight line.~~

~~Table B–6—Footprint Marine Reserve~~

Point	Latitude	Longitude
1	33.90198 ° N	119.43311 " W
2	33.90198 ° N	119.51609 " W
3	33.96120 ° N	119.51609 " W
4	33.95710 ° N	119.43311 " W
5	33.90198 ° N	119.43311 " W

B.5. Anacapa Island Marine Reserve

The Anacapa Island Marine Reserve (Anacapa Island) boundary is defined by the 3 nmi State boundary, the coordinates provided in Table B–7, and the following textual description.

The Anacapa Island boundary extends from Point 1 to Point 2 along a straight line. It then extends to the 3 nmi State boundary where a line defined by connecting Point 2 and Pont 3 with a straight line intersects the 3 nmi State boundary. The boundary follows the 3 nmi State boundary westward until it intersects the line defined by connecting Point 4 and Point 5 with a straight line. At that intersection, the boundary extends from the 3 nmi State boundary to Point 5 along a straight line.

Table B–5—Anacapa Island Marine Reserve

Point	Latitude	Longitude
1	34.08330 ° N	119.41000 " W
2	34.08330 ° N	119.35670 " W
3	34.06450 ° N	119.35670 " W
4	34.06210 ° N	119.41000 " W



Point	Latitude	Longitude
-------	----------	-----------

5 34.08330 ° N 119.41000 " W

~~B.8. Santa Barbara Island Marine Reserve~~

~~The Santa Barbara Island Marine Reserve (Santa Barbara) boundary is defined by the 3 nmi State boundary, the coordinates provided in Table B–8, and the following textual description.~~

~~The Santa Barbara boundary extends from Point 1 to Point 2 along a straight line. It then extends along a straight line from Point 2 to the 3 nmi State boundary where a line defined by connecting Point 2 and Point 3 with a straight line intersects the 3 nmi State boundary. The boundary follows the 3 nmi State boundary northeastward until it intersects the line defined by connecting Point 4 and Point 5 with a straight line. At that intersection, the boundary extends from the 3 nmi State boundary to Point 5 along a straight line. The boundary then extends from Point 5 to Point 6 along a straight line.~~

~~Table B–8—Santa Barbara Island Marine Reserve~~

Point	Latitude	Longitude
-------	----------	-----------

~~1 33.36320 ° N 118.90879 " W~~

~~2 33.36320 ° N 119.03670 " W~~

~~3 33.41680 ° N 119.03670 " W~~

~~4 33.47500 ° N 118.97080 " W~~

~~5 33.47500 ° N 118.90879 " W~~

~~6 33.36320 ° N 118.90879 " W~~

Amend: Appendix C to Subpart G of Part 922 (Marine Conservation Area ~~Boundary~~ **Boundaries**) for 15 CFR 922

C.2. Gull Island (Santa Cruz Island) Marine Conservation Area

The Gull Island Marine Conservation Area (Gull Island) boundary is defined by the 3 nmi State boundary, the coordinates provided in Table B–4, and the following textual description.

The Gull Island boundary extends from Point 1 to Point 2 along a straight line. It then extends along a straight line from Point 2 to the 3 nmi State boundary where a line defined by connecting Point 2 and Point 3 with a straight line intersects the 3 nmi State boundary. The boundary then follows the 3 nmi State boundary westward until it intersects the line defined by connecting Point 4 and Point 5 with a straight line. At that intersection, the boundary extends from the 3 nmi State boundary to Point 5 along a straight line.

Table B–4—Gull Island (Santa Cruz Island) Marine Conservation Area

Point	Latitude	Longitude
-------	----------	-----------

1 33.86195 ° N 119.80000 " W



Point	Latitude	Longitude
2	33.86195 ° N	119.88330 " W
3	33.92690 ° N	119.88330 " W
4	33.90700 ° N	119.80000 " W
5	33.86195 ° N	119.80000 " W

C.3. Footprint Marine Conservation Area

The Footprint Marine Conservation Area (Footprint) boundary is defined by the 3 nmi State boundary, the coordinates provided in Table B–6, and the following textual description.

The Footprint boundary extends from Point 1 to Point 2 along a straight line. It then extends along a straight line from Point 2 to the 3 nmi State boundary where a line defined by connecting Point 2 and Point 3 with a straight line intersects the 3 nmi State boundary. The boundary follows the 3 nmi State boundary northeastward and then southeastward until it intersects the line defined by connecting Point 4 and Point 5 along a straight line. At that intersection, the boundary extends from the 3 nmi State boundary to Point 5 along a straight line.

Table B–6—Footprint Marine Conservation Area

Point	Latitude	Longitude
1	33.90198 ° N	119.43311 " W
2	33.90198 ° N	119.51609 " W
3	33.96120 ° N	119.51609 " W
4	33.95710 ° N	119.43311 " W
5	33.90198 ° N	119.43311 " W

C.4. Santa Barbara Island Marine Conservation Area

The Santa Barbara Island Marine Conservation Area (Santa Barbara) boundary is defined by the 3 nmi State boundary, the coordinates provided in Table B–8, and the following textual description.

The Santa Barbara boundary extends from Point 1 to Point 2 along a straight line. It then extends along a straight line from Point 2 to the 3 nmi State boundary where a line defined by connecting Point 2 and Point 3 with a straight line intersects the 3 nmi State boundary. The boundary follows the 3 nmi State boundary northeastward until it intersects the line defined by connecting Point 4 and Point 5 with a straight line. At that intersection, the boundary extends from the 3 nmi State boundary to Point 5 along a straight line. The boundary then extends from Point 5 to Point 6 along a straight line.

Table B–8—Santa Barbara Island Marine Conservation Area

Point	Latitude	Longitude
1	33.36320 ° N	118.90879 " W
2	33.36320 ° N	119.03670 " W
3	33.41680 ° N	119.03670 " W
4	33.47500 ° N	118.97080 " W
5	33.47500 ° N	118.90879 " W
6	33.36320 ° N	118.90879 " W



Links to data sources:

1. CDFW Marine Species Portal: <https://marinespecies.wildlife.ca.gov/> for Bluefin Tuna, Swordfish, and Striped Marlin
2. NOAA Species Directory: <https://www.fisheries.noaa.gov/species-directory> for North Pacific Swordfish and Pacific Bluefin Tuna
3. PIER papers: <https://pier.org/resources/publications/> for swordfish migratory movements DOI: 10.1111/fog.12461, and DOI:10.1111/j.1365-2419.2010.00543.x
4. WCPFC stock analysis: <https://www.wcpfc.int/current-stock-status-and-advice> for Pacific Bluefin Tuna, North Pacific Swordfish, North Pacific Striped Marlin
5. Oceana DSBG Sustainability Article: <https://usa.oceana.org/press-releases/new-day-dawns-for-whales-sea-turtles-and-sustainable-swordfish-fishing-off-californias-shores/>
6. PEW DSBG Sustainability Article: <https://www.pewtrusts.org/en/research-and-analysis/articles/2023/06/22/us-approves-sustainable-way-to-catch-swordfish-off-west-coast>
7. MPA regional info: <https://californiampas.org/mpa-regions/north-coast-region>
8. Channel Islands Network info (NOAA): <https://channelislands.noaa.gov/about/maps.html#:~:text=Channel%20Islands%20National%20Marine%20Sanctuary%20protects%201%2C470%20square%20miles%20of,Miguel%20C%20and%20Santa%20Barbara%20islands>
9. MPA Master Plan hub: <https://wildlife.ca.gov/Conservation/Marine/MPAs/Master-Plan>

11. Economic or Fiscal Impacts: Identify any known impacts of the proposed regulation change on revenues to the California Department of Fish and Wildlife, individuals, businesses, jobs, other state agencies, local agencies, schools, or housing:

- Would give local charter businesses better access to local Northern Channel Island banks, helping business and reducing fuel costs and emissions spent traveling further offshore.
- Would significantly assist the commercial swordfish industry and total domestic swordfish landings, returning legacy harpoon fishery waters, and allowing for more sustainable, domestic product to be landed by harpoon and DSBG after the phase out of drift nets.

12. Forms: If applicable, list any forms to be created, amended or repealed:

None to my knowledge. |

SECTION 3: FGC Staff Only

Date received: | **3/14/2025** |

FGC staff action:

- ☐ Accept - complete
☐ Reject - incomplete
☐ Reject - outside scope of FGC authority

Tracking Number

Date petitioner was notified of receipt of petition and pending action: | _____ |

Meeting date for FGC consideration: | _____ |



FGC action:

- ☐ Denied by FGC
- ☐ Denied - same as petition Tracking Number
- ☐ Granted for consideration of regulation change

From: Blake Hermann <[REDACTED]>

Sent: Friday, March 14, 2025 01:37 PM

To: FGC <FGC@fgc.ca.gov>

Subject: Resubmital of Petition2023-15MPA

Hello,

This is the resubmission of the amended petition provided in January. It only contains minor fixes in general spelling and grammar errors, and clarifies "recreational take of pelagics or HMS" as only by hook-and-line or spear. These are the only available methods but just for clarity I included that small edit.

Thanks,

Blake



Petition2025-15MPA Amendment Cover Message

The revisions to this petition involve two sets of informational changes: amendments to the original petition actions and additional stakeholder feedback/rationale that has been gathered over the last year.

Petition actions being revised:

- Modification of options 3 and 4 in the original petition to align with federal feedback and existing regulations in Groundfish Exclusion Areas (GEAs). Rather than only allowing “surface-fishing-methods” the options now restrict “bottom-contact-gears,” like the GEAs. This change was made so that entirely new language and definitions do not need to be drafted in a case options 3 or 4 are selected. (Located on page 3, 11, and 18)
- Addition of a 5th and 6th option consisting of only non-hook-and-line gear methods for consideration, this is not an additional action, just a different combination of allowable methods from the original petition. The new options 5 and 6 would only allow recreational spearfishing of pelagic finfish (option 5) or highly migratory species (option 6) and would allow the commercial take of swordfish by harpoon (options 5 and 6). These options were added to be the least invasive as possible in terms of take, be possibly easier to enforce than the other hook-and-line options and would solve the commercial swordfish gear drift problems for harpoon gears (but not for DSBG). (Located on page 3 and 18)
- Modification of the optional nearshore/offshore MPA boarder at the Santa Barbara Island MPA to a straight line between two points of latitude and longitude versus the original boarder being the 1 nautical mile line from the island. The reason for this change is to align to the MPA design criteria set in the MLPA which states to not use odd shapes or curves, only straight lines between tenth or whole minute latitudes and longitudes. (Located on page 3, 19, and 20)
- Modification of how deep-set-buoy-gear (DSBG) will be considered in the petition. Currently DSBG is only a federal fishery and still in its EFP stage at the State level, consideration of its allowance inside the state waters of MPAs will remain pending with the FGC and CDFW until DSBG is a state fishery. Until then, only a federal process may allow DSBG in the federal portions of the MPAs. Therefore, DSBG has been isolated from all of the options, now having its own action section due to the unique case of that process. (Located on page 4, 16, and 17)

Additional stakeholder feedback/rationale being added:

- Commercial swordfish gear(s) uncontrollable movement into primarily these MPAs, per MDFE effort data, poses problems that must be resolved. (Located on pages 11-13)
- Naval closures local to the Channel Islands restricting most offshore fishing opportunity except near two of the petition MPAs. (Located on page 13)
- Additional information pertaining to adaptive management, the MPA Master Plans (2008 and 2016), the MLPA, and climate resiliency in the scope of this specific petition. (Located on pages 14-15)



Tracking Number: **(2023-24MPA-AM1)**

To request a change to regulations under the authority of the California Fish and Game Commission (Commission), you are required to submit this completed form to: California Fish and Game Commission, (physical address) 1416 Ninth Street, Suite 1320, Sacramento, CA 95814, (mailing address) P.O. Box 944209, Sacramento, CA 94244-2090 or via email to FGC@fgc.ca.gov. Note: This form is not intended for listing petitions for threatened or endangered species (see Section 670.1 of Title 14).

Incomplete forms will not be accepted. A petition is incomplete if it is not submitted on this form or fails to contain necessary information in each of the required categories listed on this form (Section I). A petition will be rejected if it does not pertain to issues under the Commission's authority. A petition may be denied if any petition requesting a functionally equivalent regulation change was considered within the previous 12 months and no information or data is being submitted beyond what was previously submitted. If you need help with this form, please contact Commission staff at (916) 653-4899 or FGC@fgc.ca.gov.

SECTION I: Required Information.

Please be succinct. Responses for Section I should not exceed five pages

1. Laguna Bluebelt Coalition

Name of primary contact person: Mike Beanan

Address: [REDACTED]

Telephone number: [REDACTED]

Email address: [REDACTED]

2. Rulemaking Authority (Required) - Reference to the statutory or constitutional authority of the Commission to take the action requested: Authority cited: Sections 200, 205(c), 265, 399, 1590, 1591, 2860, 2861 and 6750, Fish and Game Code; and Sections 36725(a) and 36725(e), Public Resources Code.

3. Overview (Required) -

- a. Extend the Laguna Beach SMCA no-take regulation down to the southern border of the City of Laguna Beach. This area is currently covered by the Dana Point SMCA, which only protects tide pool resources, not the offshore kelp beds.

4. Rationale (Required) -

The revised Petition is based upon input from the Orange County Marine Protected Area Collaborative (OCMPAC) and enforcement recommendations from participants. The revised Petition locates the southern No Take SMCA border to follow one East/West latitude line to facilitate a consistent offshore boundary. Laguna Beach has recently taken over enforcement of the South Laguna beaches all the way down to the City border. ~~Right now there is confusion due to the different regulations within one city.~~

This regulation change will make enforcement easier and more consistent because it will create continuity within the city, where the same rules apply to all beaches. All Laguna Beach lifeguards have received MPO training and enforce no-take rules for the



rest of the city beaches. This will result in an increase in outreach and enforcement effectiveness, which supports priority recommendation number 15.

High fishing and lobstering pressure are taking a toll on the remaining kelp beds in South Laguna due to overharvesting and substrate degradation possibly due to anchor chain drag. The Sustainable Fisheries Act of 1996 established new requirements for fishery management councils to identify and describe Essential Fish Habitat and to protect, conserve, and enhance these EFH for the benefit of fisheries. A 2002 update to these EFH regulations allowed fishery management councils to designate Habitat Areas of Particular Concern (HAPCs). HAPCs are considered high priority areas for conservation, management, or research because they are important to ecosystem function, sensitive to human activities, stressed by development, or are rare. The rocky reef and kelp beds in this particular area of South Laguna are slightly different than those in the rest of the city because of the steep drop of the cliffs into the ocean. This creates a unique microhabitat where water nutrients are mixed due to wave refraction off the cliffs.

There are kelp forests offshore in these areas that are desperately needed as habitat. One of the original design considerations for designating MPAs was to “Include within MPAs suitable rocky habitat containing abundant kelp and/or foliose algae” (CMLPA Master Plan for MPAs, Appendix F). ~~When the MPA boundaries were finalized in 2012, the kelp was at its highest extent of coverage since 1967 (see supplemental graph), so the total area of kelp forest was overestimated.~~ The kelp beds off South Laguna have been nearly decimated possibly by overharvesting and anchor chain drag and need to be protected. This, in combination with the potential for additional kelp decline due to warm water and recent wildfire events makes it imperative that we protect as much as possible. The Science Advisory Team (SAT) determined Laguna Beach’s MPA to be the minimum size for success.

The Marine Mammal Protection Act also requires action to be taken here. The south end of the no-take SMCA is visible from shore as a line of lobster trap buoys extending out from the cliffs and beach. One MPA watch volunteer reported 223 buoys off of Table Rock beach on 11/8/2023. This represents a virtual “wall” of dangerous trap lines that interrupt whale migration paths. Whales have been seen frequently traveling very close to shore along this stretch of coastline (see supplemental photo of Thousand Steps beach). A December 2019, [Men's Journal](#) magazine article stated that in the preceding few weeks Dana Point Boat captains had logged more than 40 sightings of gray whale cow-calf pairs in the shallow coves of Laguna Beach. The lobster buoy lines likely create a dangerous obstacle for migrating whales, which are protected under the MMPA.

Residents in South Laguna support the extension of the no-take SMCA as evidenced by the attached letters of support from the Three Arch Bay Community Services District, Orange County Coastkeeper, Laguna Canyon Conservancy, Laguna Bluebelt Coalition, and the South Laguna Civic Association. They feel that it is not equitable to have only the north and central beaches protected. Please see the attached letters of support. The



Laguna Beach City Council also supports further analysis and participation in the process.

SECTION II: Optional Information

5. **Date of Petition:** 11/29/2023 **AMENDED 03/11/2025**
6. **Category of Proposed Change**
☐ Sport Fishing
☐ Commercial Fishing
☐ Hunting
☒ Other, please specify: MPAs, Section 632.
7. **The proposal is to:** *(To determine section number(s), see current year regulation booklet or <https://govt.westlaw.com/calregs>)*
☒ Amend Title 14 Section(s): [Westlaw regulations](#).
☐ Add New Title 14 Section(s): [Click here to enter text](#).
☐ Repeal Title 14 Section(s): [Click here to enter text](#).
8. **If the proposal is related to a previously submitted petition that was rejected, specify the tracking number of the previously submitted petition**
Or ☒ Not applicable.
9. **Effective date:** If applicable, identify the desired effective date of the regulation.
If the proposed change requires immediate implementation, explain the nature of the emergency:
This should be implemented as soon as possible. Ancient California Gray Whale Migration is currently being altered due to proliferation of nearshore lobster traps and rope buoys at the southern SMCA boundary.
10. **Supporting documentation:** Identify and attach to the petition any information supporting the proposal including data, reports and other documents:
(A) Map of proposed Boundary Adjustment.
(B) Letter of support from the Three Arch Bay Community Services District
(C) Letter of support from the South Laguna Civic Association
(D) Letter of support from the Laguna Bluebelt Coalition
(E) Letter of support from Orange County Coastkeeper
(F) Letter of support from the Laguna Canyon Conservancy
(G) ~~Graphic from "Status of the Kelp Beds in 2019: Orange & San Diego Counties. Prepared for the Region Nine Kelp Survey Consortium" by MBC Aquatic Sciences~~
(H) ~~Full Report: "Status of the Kelp Beds in 2019"~~
(I) Photo of gray whale at Thousand Steps Beach
11. **Economic or Fiscal Impacts:** Although no socioeconomic data is provided, there may be a fiscal impact on commercial lobster fishers due to reducing their fishing grounds. However, fishing effort will be closer to Dana Point Harbor to save fuel costs and use of ropeless buoys will be encouraged. With removal of lobster buoy lines as migration barriers, whale watching



tours can resume in Laguna Beach (\$10 million estimated annual revenues to Dana Point economy). Less anchoring by CPFVs will reduce anchor chain drag damaging local reefs and kelp forests. ~~Estimated resident property values gain an increase of 20% from proximity to a fully protected MPA~~

12. Forms: If applicable, list any forms to be created, amended or repealed:

SECTION 3: FGC Staff Only

Date received: **March 11, 2025**

FGC staff action:

- ☐ Accept - complete
- ☐ Reject - incomplete
- ☐ Reject - outside scope of FGC authority

Tracking Number

Date petitioner was notified of receipt of petition and pending action: _____

Meeting date for FGC consideration: _____

FGC action:

- ☐ Denied by FGC
- ☐ Denied - same as petition _____
- ☐ Granted for consideration of regulation change

Tracking Number

Revised Boundary Map



Symbology

- City Limits
- - - SOCWA Effluent Transmission Line
- - - SOCWA Ocean Outfall
- ▨ Proposed Laguna Beach SMCA (No-Take) Adjustment

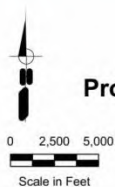
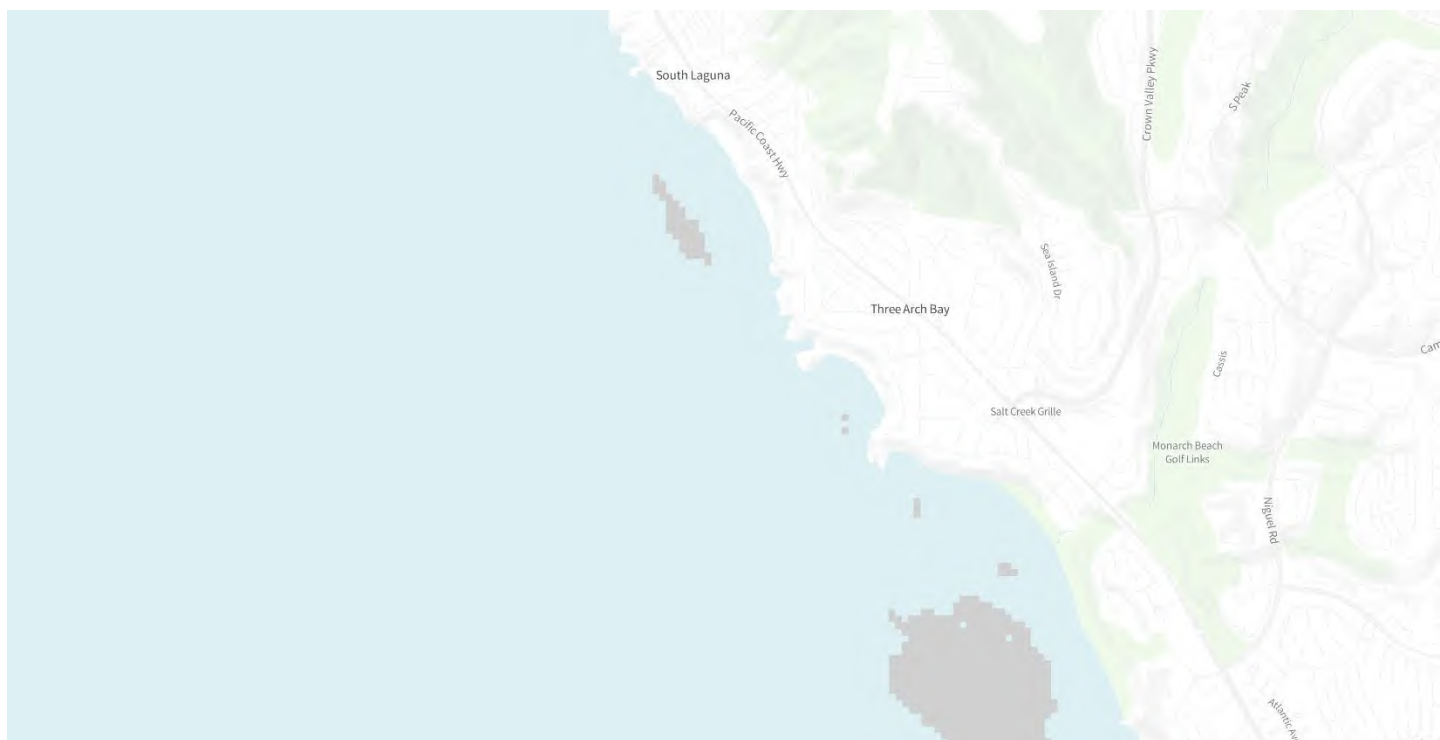

Figure 1
City of Laguna Beach
Proposed Marine Protected Area Adjustment

Laguna Bluebelt Coalition
MPA Decadal Review



Proposed SMCA No Take Rocky Kelp Substrate at Thousand Steps Reef – KelpWatch.org





Proposed SMCA No Take Rocky Kelp Substrate at Thousand Steps Reef – KelpWatch.org





California Fish and Game Commission
Marine Resources Committee
fgc@fgc.ca.gov

January 7, 2025

Subject: Revision to Laguna Bluebelt Coalition Petition 2023-24 MPA

Commissioners and Staff,

The Laguna Bluebelt Coalition seeks to revise the southern boundary for Petition 2023-24MPA to a No Take SMCA (State Marine Conservation Area) for citywide enforcement consistency and protection of essential sea life habitat between Palos Verdes and La Jolla MPAs.

The proposed revised No Take SMCA is within the jurisdiction of the City of Laguna Beach and has widespread support from community organizations and the City's Environmental and Sustainability Committee. Community support includes the South Laguna Civic Association, Three Arch Bay Service District, Village Laguna, Laguna Canyon Conservancy, Project O, OC Coastkeeper and many individuals.

The City of Laguna Beach has submitted multiple letters seeking to participate in processing the Laguna Bluebelt Petition. In a December 10, 2024 letter to the Commission, Laguna Beach Mayor Rounaghi emphasized the "City looks forward to reviewing the State's assessment of Petition 2023-24 MPA" and "The City remains committed to actively participate and providing informed input...".

Presently, the southern area of Laguna Beach is inaccurately designated as within the Dana Point SMCA leading to confusion about place names and take regulations. The Petition will simplify the no take regulation for the entire city of Laguna Beach, address inaccurate place names and restore Laguna Beach as the correct jurisdiction for this area. The revised No Take SMCA boundary will be identified by the prominent bluff top outcropping at Three Arch Bay consistent with the Laguna Beach City Limits.

The Petition reflects the MLPA's Adaptive Management Objectives to:

- Protect the structure and function of marine ecosystems
- Improve native marine life populations, including those of economic value
- Ensure minimal disturbance while allowing for sustainable opportunities for recreation, education and research
- Ensure comprehensive representation of all key habitats, including unique habitats
- Use learning acquired through administration of the MLPP to adaptively manage the objectives, management measures, enforcement efforts, and scientific guidelines to inform management decisions
- MPAs function as a cohesive statewide network

Size and Spacing Considerations

The Science Advisory Team (SAT) spacing requirements determined Laguna Beach is an essential linkage for larval dispersal among Southern California's MPAs. Guidelines set a maximum distance and minimum size for each MPA.

Maximum Shoreline Distance: To ensure the persistence of a suite of species in an MPA network, the maximum distance between MPAs was determined to be within 50 -100 km (31 -62 miles). A network of MPAs 20 km (12 miles) in length met the upper boundary of the preferred size guidelines and led to population persistence for a larger set of movement combinations. With MPAs this large, decreasing spacing produced a more substantial effect. MPAs of 20 km (12 mile) shoreline length protected a much larger range of movement combinations when spaced 50 km (31 miles) apart (51.8%) than when spaced 100 km apart (21.6%). This increase occurred because persistence of populations with large mean larval dispersal was maintained through a network effect, rather than self-persistence. Laguna Beach's MPAs maximum distance are 50 miles from Palos Verdes MPAs and 72 miles from La Jolla MPAs to meet this goal.

In summary, bigger MPAs yield better results for protecting marine life. Laguna Beach is an excellent candidate when you combine community support and the City's present MPA enforcement measures to be able to achieve noteworthy success.

Minimum Alongshore Extent: To best protect adult populations, based on adult neighborhood sizes and movement patterns, Guidelines conclude MPAs should have an alongshore extent of at least 3-6 miles of coastline, and preferably 6-12.5 miles. Larger MPAs would be needed to fully protect marine birds, mammals, and migratory fish. Combined and simplified, the Guideline indicates that MPAs should have a minimum area of 9-18 square miles, or a preferred area of 18-36 square miles.

The Revised Petition to include full protection of all of Laguna Beach's MPAs is necessary to comply with SAT Guidelines since, once approved, it will protect 7 miles of coastline slightly within the preferred alongshore extent (6-12 miles). A fully protected Laguna MPA will also grow to 11 square miles, the minimum preferred area (9-18 square miles).

Once approved, the citywide and a fully protected MPA will comply with SAT Guidelines for preferred coastline and size. This will be complimented by local, well-established education and enforcement capabilities to support the continued success for Laguna Beach's MPAs.

Stakeholder Collaboration

The Laguna Bluebelt Coalition, a statewide model for MPA Collaboratives since 2009, has met with key stakeholders through OCMFAC including fishing groups, tribal representatives, game wardens and others to revise Petition 2023-24MPA to accommodate the local lobster fishery. By adjusting the southern SMCA to follow the east/west latitude line at the request of the Dana Point lobster group, placement of lobster traps is facilitated by a consistent GPS latitude line to avoid encroachment into the proposed southern Laguna Beach No Take SMCA.

Revised Boundary Map

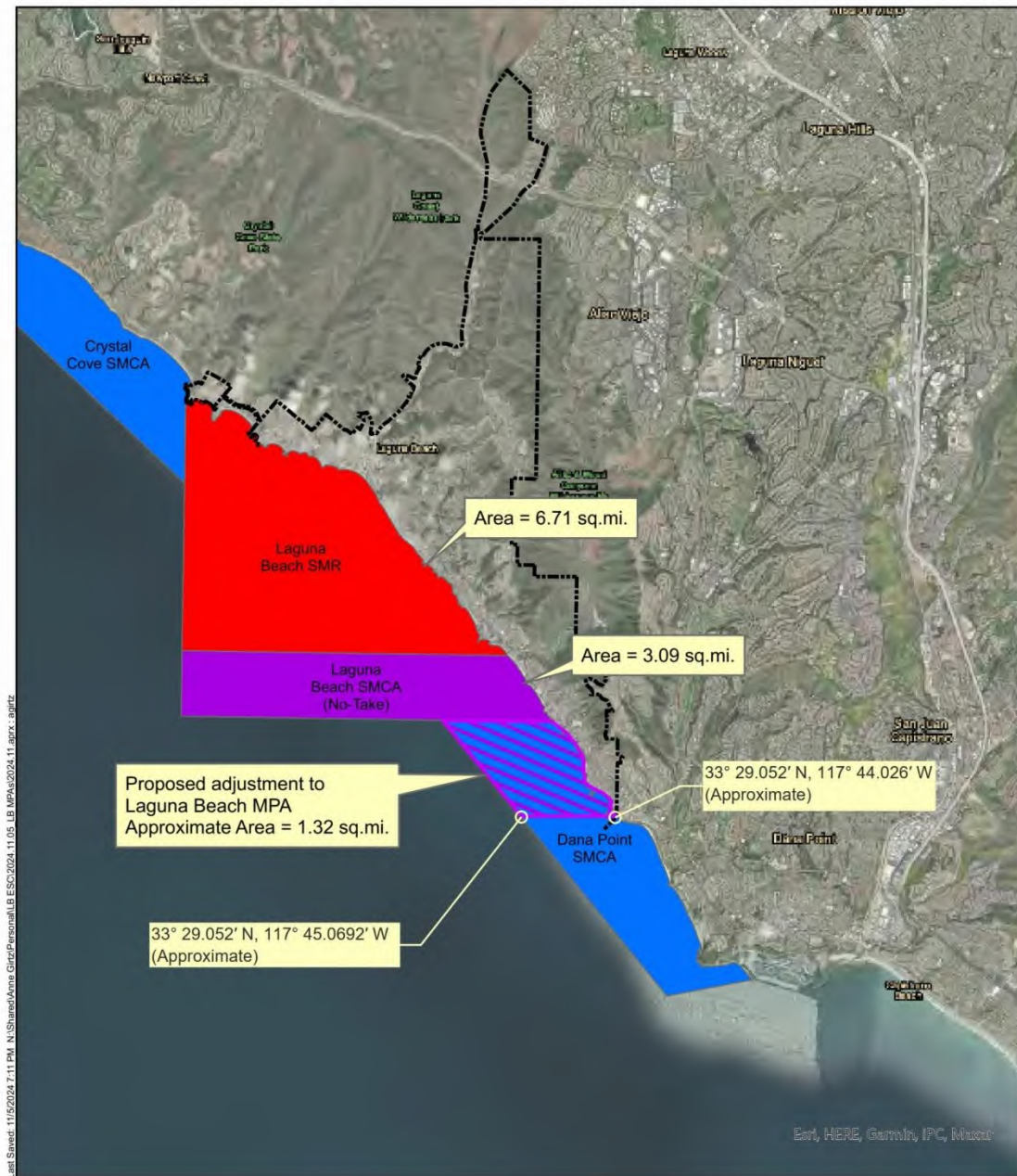

Symbology

- City Limits
- SOCWA Effluent Transmission Line
- SOCWA Ocean Outfall
- Proposed Laguna Beach SMCA (No-Take) Adjustment

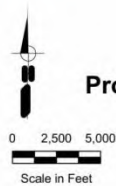

Figure 1
City of Laguna Beach
Proposed Marine Protected Area Adjustment

Laguna Bluebelt Coalition
MPA Decadal Review

Economic Considerations

While commercial fishing businesses generally object to MPAs, it is worth noting that Dana Wharf has shifted operations away from fishing to pursue new economic opportunities as the Whale and Dolphin Watching Capital of the World – America’s first Whale Heritage Site. The designation of just over 1 square mile of a new No Take SMCA is just a fraction of the present Dana Wharf fishing grounds and will not measurably impact their annual sportfishing and whale tour revenues. Dana Wharf presently operates large fishing grounds spanning hundreds of square miles from Dana Point south to Camp Pendleton and west to Catalina and San Clemente Islands.

See: [The Ultimate Guide To Fishing In Dana Point, CA | Dana Wharf](#)

Essential Marine Habitats

With steep coastal bluffs, isolated coves and offshore reefs, Laguna Beach’s southern coastline provides unique habitats for coastal sea life nurseries. Kelp forests populate local reefs throughout the city while dolphin and whales routinely transit the area for foraging opportunities and annual migration.

Laguna Beach’s Essential Kelp Habitat

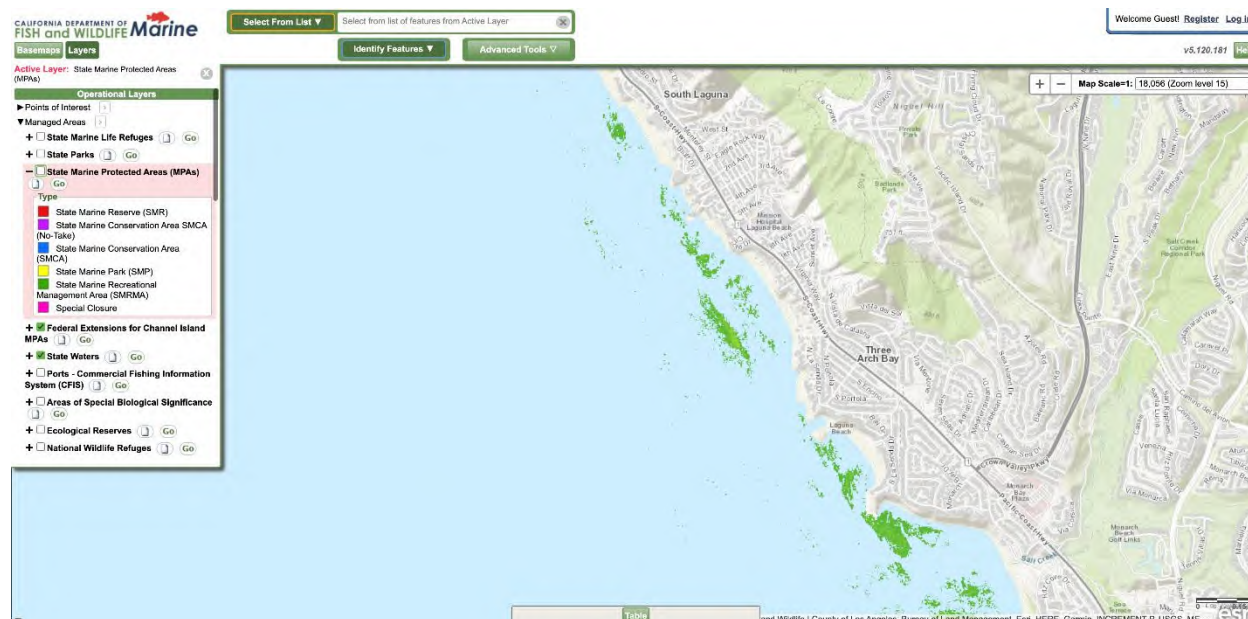

The City of Laguna Beach has a long ocean tradition and is committed to protecting marine resources. All Marine Safety Lifeguards are qualified as Marine Protection Officers to maintain a robust education and enforcement program.

The Laguna Beach General Plan and Policies recognize the value of coastal resources (see References).

The success of Laguna’s Marine Protected Areas over the past 12 years is clear evidence that sea life can be protected and restored in an urban environment. The City’s commitment to manage over 6 million visitors continues to educate and motivate compliance with all MPA regulations and policies. Revising

the southern SMCA boundary for full citywide protection will support the community's dedication to achieve the goals and objectives of the State's Marine Life Protection Act.

The Laguna Bluebelt Coalition appreciates the dedicated role of the Fish and Game Commission to serve as a global leader in advancing the State's recovery of sea life for present and future generations.

Mike Beanan

w/Laguna Bluebelt Coalition



Julianne E Steers, Sargo School

References

Laguna Beach General Plan and Policies

Action 1.1.1 Protect natural assets and open-space areas to maintain their role as “carbon sinks.”

Policy 4.1 Policy 4.2 Develop and adopt a program to protect sensitive coastal resources.

Action 4.1.1 Compile an inventory of the City’s coastal resources and prepare a Coastal Resources Protection Program.

Action 4.2.2 Enforce State’s Marine Life Management Act and identified Marine Life Protected areas within the City and local regulations for the protection of marine life and intertidal resources and to conduct educational and outreach programs.

Action 10.7.2 Periodically review the City’s Water Quality Control Ordinance and related policies for protecting marine resources and update as appropriate.

In cooperation with the State Department of Fish and Game, a Marine Preserve was created by the State in 1968 for a portion of the City’s shoreline particularly rich in tidepool life. In addition to the Marine Preserve, the State, in conjunction with the City, established an Ecological Reserve in 1974, creating, in essence, a marine sanctuary, or a protected “aquarium”.

Policies 2-A Encourage the expansion of the Marine Life Refuges and the designation of particularly unique or ecologically sensitive coastal areas as Ecological Reserves (such as seal and bird rocks), pursuant to the provisions of the State Department of Fish and Game.

2-F Develop a local enforcement program, pending funding availability, consisting of shoreline protection regulations and citation authority for Marine Safety personnel.

2-H Support restoration of offshore kelp beds.

41 Watershed Protection and Restoration Promote the protection and restoration of offshore, coastal, lake, stream or wetland waters and habitats and preserve them to the maximum extent practicable in their natural state. Oppose activities that may degrade the quality of offshore, coastal, lake, stream or wetland waters and habitat and promote the rehabilitation of impaired waters and habitat.

Develop an enforcement program for the protection of marine life resources.

Promote an expanded Marine Life Refuge.

Marine Resources: A small estuary occurs at the mouth of Aliso Creek. As recently as 1976 this estuary supported the Tidewater Goby, a species considered uncommon and declining in numbers due to habitat loss. A resource inventory included in the Orange County Conservation Element identifies the presence of the South Laguna Marine Life Refuge in the South Laguna area. The refuge, near the mouth of Aliso Creek, was given refuge status by the California Fish and Game Commission because the animal

populations in the rocky intertidal habitat had not been subjected to the collecting pressures that had occurred in other areas along the south coast.

From: Mike Beanan <[REDACTED]>
Sent: Friday, March 14, 2025 10:41 AM
To: FGC <FGC@fgc.ca.gov>
Cc: Ashcraft, Susan@FGC <[REDACTED]>
Subject: Petition 2023-24-R

Hi,

Please add my comments for the record in evaluating Petition 2023-24-R.

Thank you,

Mike Beanan

Laguna Bluebelt Coalition

[Laguna Bluebelt - Working Together for a Healthy Ocean](#)

Working Together for a Healthy Ocean. Support our New Marine Reserves Your support is critical if they are to succeed.

www.lagunabluebelt.com

Mike Beanan, Co-founder, Laguna Beach Coalition

Thank you for including us in the process to evaluate and, hopefully, approve Petition 2023-24-R to protect all of Laguna Beach's Marine Life.

Based upon stakeholder input, we have submitted a Revised Petition offered as a compromise to support and ease near shore enforcement along one, common latitude line. The original petition followed Laguna Beach's City Limits extending southwesterly from the shoreline. This made the determination of the offshore boundary difficult according to participants at a recent stakeholder meeting hosted by the Orange County Marine Protected Area Collaborative in Dana Point. While there is some debate about who made the suggestion, which led to an unfortunate misunderstanding, the revised petition before you is a smaller SMCA No Take than originally requested but still protects kelp and essential fish habitats.

When evaluating the Petitions, I suggest we comply with and enhance the goals of the Marine Management Plan by increasing the coherence and effectiveness in protecting the state's marine life and habitats, marine ecosystems, and marine natural heritage with full citywide protection. Fortunately, Laguna's unique MPAs have dramatically improved

recreational, educational and study opportunities provided by marine ecosystems through coordinated enforcement by Marine Safety Lifeguards, Park Rangers and community volunteers working together to minimize human disturbance. Petition 2023-4-R is consistent with all of the goals for the Marine Management Act and legislative intent of the Marine Life Protection Act of 1999.

I am not unfamiliar with economic challenges. I grew up in a large working class family in Northern California surfing the cold, wild waves while diving for abalone with my brothers off of Gualala and Mendocino or fishing mountain lakes. Leaving high school and to avoid the draft, I joined the Navy, studied navigation and was assigned to SEAL Team One, as a Platoon Sergeant and sent to Vietnam. Turning 21, I got out, worked my way through college and earned a degree in Biology before being hired as Assistant Dean at UC Irvine to manage veteran programs. One of my first projects was a pioneering Handicapped Scuba Project for wheelchair veterans and others...now a worldwide opportunity for the physically challenged community to enjoy and explore underwater wonders.

I continue now to swim and free dive Laguna's remarkable MPAs while traveling and Scuba diving other MPAs. I encourage FGC staff and commissioners to visit and swim Laguna's MPA and see large Sheepshead and robust kelp forests free of sea urchin barrens.

As a Californian, I feel an opportunity and responsibility to protect and restore our natural heritage - an abundant ocean teeming with sea life. Please consider approving the Laguna Bluebelt's Petition 2023-24-R as part of your legacy for California's sea life protection.



ORIGINAL PETITION



Symbology

- City Limits
- - - SOCWA Effluent Transmission Line
- SOCWA Ocean Outfall
- Proposed Laguna Beach SMCA (No-Take) Adjustment

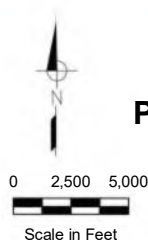

Figure 1

City of Laguna Beach Proposed Marine Protected Area Adjustment

Laguna Bluebelt Coalition
MPA Decadal Review



Tim Duong for DanaWharf.com



P.O. BOX 9668
SOUTH LAGUNA, CA
92652-7639
southlaguna.org

August 29, 2023

Commissioners and Staff,

Since 2012, with the implementation of the California Marine Life Protection Act of 1999, Laguna Beach has successfully managed a network of Marine Protected Areas as a statewide model of collaboration and appreciates the support of the Fish & Game Commission in that effort.

On the heels of annexation of South Laguna beaches coming under the purview of the City of Laguna Beach on March 1, 2023, we are requesting an expansion of the “No Take SMCA” provisions to extend throughout all Laguna Beach MPAs. In addition to alignment with Laguna Beach’s commitment to the national “30 x 30 Initiative Plan” to conserve 30% of America's land and waters by 2030, a citywide “No Take” provision will provide enforcement consistency and community equity while protecting South Laguna kelp reefs – key to carbon sequestration, rising sea temperatures and attenuating bluff erosion.

Multiple benefits will accompany extending the Laguna Beach No Take MPA from 7.2 to 7.9 miles: from Aliso Beach and Totuava Cove through Three Arch Bay (TAB) southwest to the Laguna Beach city limit, see attached map. TAB has exceptional nursery beds for marine life in its bays that are not protected under our current MPAs. For this reason, coupled with the decimating impacts of over-fishing in the unprotected SMCA along TAB during the past 10 years, the TAB Community Services District requested in May 2023 that California Fish and Wildlife Commission extend the No Take MPA through “the southernmost point of the city of Laguna Beach – Mussel Cove, also known as Three Arch Bay.”

The Laguna Bluebelt Coalition, Laguna Ocean Foundation through their education and outreach programs, the City of Laguna Beach’s Environmental Sustainability Committee, and the enthusiastic 100% support and collaboration of our City Council and Marine Safety Department have enabled us to be strong watchdogs and local stewards of our MPAs. Together, we have focused on habitat restoration, water-quality education, wildlife and resource protection, and networking.

Laguna Beach’s rocky coastline has been scientifically determined to provide ideal tidepool and kelp forest habitats as a vital genetic linkage for marine life between the Palos Verde Peninsula and La Jolla Cove. No Take MPAs in Laguna Beach have created increased sea life populations, support an expanding variety of ecotourism recreational opportunities, and have proven to be essential to mitigating decades of over-fishing.

Citywide MPA consistency will further improve ocean water quality by reducing harmful greenhouse gas emissions from fishing boats traveling from Dana Point to Laguna Beach.

Climate change science recognizes the ocean as key to reversing negative anthropogenic climate impacts.

Thank you for your support of Laguna's Marine Protected Areas and for your consideration of an expansion of the network of No Take MPAs citywide which will increase protections to California's sea life populations and habitat value while benefitting us all.



Greg O'Loughlin, President
South Laguna Civic Association

Orange outline indicates the proposed No Take MPA extension to Laguna Beach's southern boundary.

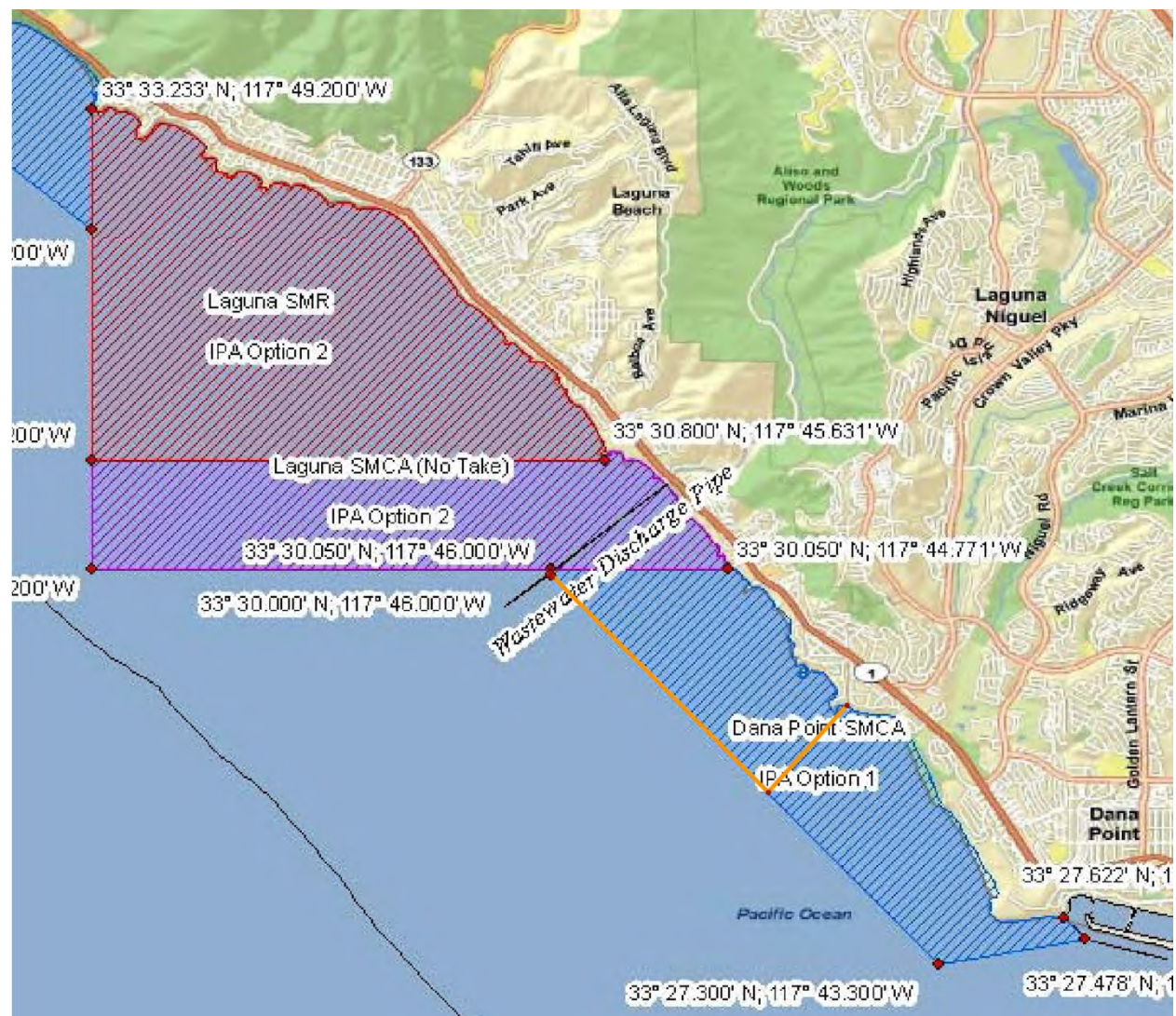



P.O. Box 1383, Laguna Beach, CA 92652 • www.LagunaCanyonConservancy.org

November 22, 2023

California Fish and Wildlife Commission
P.O. Box 944209
Sacramento, CA 94244-2090
Via email: fgc@fgc.ca.gov

RE: Support for Extending Laguna Beach's Southern MPA Boundary

Dear Commissioners,

The Board of Directors of the Laguna Canyon Conservancy (LCC) joins with our local environmental colleagues and organizations in support of extending the Marine Protected Areas at the southern end of Laguna Beach.

LCC believes a revision is vital to ensuring an increase in protection of California's sea life populations and ecosystems, as well as enforcing consistency of rules and regulations, along with community equity. It is also important to achieve the City of Laguna Beach's 30 x 30 contribution to protect 30% of the world's coastal marine areas by 2030.

As stewards of our wilderness, we hope the Commission will support the goals and requests of Laguna Beach's environmental groups to expand the network of No Take MPAs citywide and protect our coastal environment for present and future generations to come. Thank you in advance for making this critical step forward.

Laguna Canyon Conservancy is a non-profit, all-volunteer environmental organization founded in 1988 to Save and Protect Laguna Canyon. LCC members have been involved in expanding the South Coast Wilderness nature reserves of Orange County that now include over 22,000 acres of parks, open space, and marine preserves. For more information, please visit:

www.LagunaCanyonConservancy.org

Sincerely,

A handwritten signature in black ink, appearing to read "Gayle Waite", written in a cursive style.

Gayle Waite
President, Laguna Canyon Conservancy

Cc: City Council of Laguna Beach
Jeremy Frimond, Assistant City Manager

March 9, 2023

California Fish and Wildlife Commission
P.O. Box 944209
Sacramento, CA 94244-2090
fgc@fgc.ca.gov



**RE: Letter of Support for Citywide "No Take"
Marine Protected Areas (SMR and SMCA) in Laguna Beach, Orange County, California**

Commissioners and Staff,

With the implementation of the California Marine Life Protection Act of 1999, Laguna Beach has successfully managed a network of MPAs as a statewide model of collaboration, education and enforcement. To provide citywide enforcement consistency, the Laguna Bluebelt Coalition requests extending "no take" provisions to include all of Laguna Beach's State Marine Conservation Areas (SMCAs) to the southern City Limits.

Laguna Beach's rocky coastline has been scientifically determined to provide ideal tidepool and kelp forest habitats as a vital genetic linkage for marine life between the Palos Verde Peninsula and La Jolla Cove. The City of Laguna Beach continues to benefit economically and ecologically from Marine Protected Areas with experienced Marine Protection Officers (MPOs), community vigilance, marine life education and comprehensive fishing restrictions.

The South Laguna SMCA is characterized by steep bluffs and compact coves to create a unique coastal ecology with tide pools, deep rocks and kelp forests. Wave action and backwash energy from bluffs surrounded by offshore kelp forests offers a local mixing zone for marine mammal and sealife foraging. Annual migrations of California Gray Whales often use South Laguna Coves as a rest stop for mothers and calves. Laguna Beach's other No Take MPAs have increased sea life populations and currently support a variety of ecotourism recreational opportunities.

While most of Laguna Beach restricts fishing, South Laguna is a designated State Marine Conservation Area allowing recreational and commercial fishing. Daily, concentrated fishing effort in the South Laguna SMCA has unfortunately contributed to over-fishing during the past ten years by recreational fishers and commercial passenger fishing vessels (CPFVs). Expansion of Laguna Beach's MPAs is essential to mitigate decades of regional over-fishing.

Expanding "No Take" provisions for all City MPAs will contribute to the City's commitment to the national "30 x 30 Initiative Plan" to conserve 30% of America's land and waters by 2030. The March 1, 2023 annexation of South Laguna beach areas by the City of Laguna Beach requires "No Take" provisions for the South Laguna SMCA to provide citywide enforcement consistency and community equity.

Climate change science recognizes the ocean as key to reversing negative anthropogenic climate impacts and the City of Laguna Beach is committed to a Climate Action Plan. Citywide MPA enforcement

consistency will improve ocean water quality by reducing harmful greenhouse gas emissions from commercial fishing boats traveling far from Dana Point to fish in South Laguna.

The City Council proudly supports the Marine Protected Areas and City policies encourage expanding marine life refuges.

Thank you for your dedicated efforts to protect California's marine life and for considering our request to extend citywide "No Take" protection for all of Laguna Beach's MPAs.

Mike Beanan
Laguna Bluebelt Coalition

<https://www.lagunabluebelt.com/>

References:

<https://www.lagunabeachcity.net/home/showpublisheddocument/8148/637406985535730000>

City of Laguna Beach: Tide Pools and Marine Habitats

2A Encourage the expansion of the Marine Life Refuges and the designation of particularly unique or ecologically sensitive coastal areas as Ecological Reserves (such as seal and bird rocks), pursuant to the provisions of the State Department of Fish and Game.



3151 Airway Ave, Suite F-110
Costa Mesa, CA 92626
714-850-1965
www.coastkeeper.org

California Fish and Game Commission
P.O. Box 944209
Sacramento, CA 94244-2090

Re: Support for Laguna Bluebelt Coalition Petition to extend the no-take SMCA to the southern boundary of the City of Laguna Beach

Dear President Sklar and Commissioners,

OC Coastkeeper has the mission to protect swimmable, drinkable, fishable water and promote watershed resilience throughout our region. We have been actively working to support and implement Marine Protected Areas since the passage of the Marine Life Protection Act. We support the Laguna Bluebelt Coalition's petition regarding an extension of the Laguna Beach no-take SMCA boundary to the southern border of the city and urge you to approve this proposed boundary change.

Orange County beaches have some of the most beautiful beaches and coves found anywhere in the world. Visitation is high, and therefore the protection offered by the MPAs is vital. Most of the city is protected by the Laguna Beach State Marine Reserve (SMR) and the Laguna Beach no-take State Marine Conservation Area (SMCA). However, there is a stretch of coastline that lies within the city limits that does not receive the same level of protection. Commercial and recreational fishing is permitted in these waters and residents are alarmed by the amount of fishing and the number of lobster traps that they see regularly. This area of the coastline has not been sufficiently studied to get scientific data on the impact of fishing, but local residents that spend substantial time in the water have noted a decrease in fish in the unprotected area.

These coves support vital kelp forest habitat, which is on the decline across the state. The rocky substrate that supports the kelp as well as the fish and invertebrates that utilize the kelp are impacted by lobster traps and anchors. The kelp is still present, but now fails to reach the surface. We must protect this habitat while it still has the ability to come back.

Another concern in this area is the whale migration route. Whales frequently come in close to the shore through Laguna Beach on their migration to and from the calving and breeding grounds in Baja California. During Lobster season, the whales run into a virtual wall of lobster ropes and buoys, which pose a serious threat to entanglement.

Extension of the no take SMCA boundary south will assist enforcement of MPA regulations by making the entire City of Laguna Beach a no take zone. The City of Laguna Beach has recently taken over management of all of the beaches in the city. Until last summer, the County of Orange was in charge of managing all of the beaches south of Aliso Creek. Now that

beach management is consistent throughout the city, the MPA rules should be consistent as well. This will make it easier for the public to identify where they can and can't fish, and for enforcement officers to do their job.

To help MPA enforcement, protect whales, and preserve the remaining kelp beds, we urge the commission **to extend the no-take SMCA boundary to coincide with the southern boundary of the City of Laguna Beach.** We enthusiastically support California's MPA Network and believe the MPAs are working to preserve biodiversity. In the case of Laguna Beach, the MPA extension will enhance the protection of vital ecosystems and create a more consistent and cohesive enforcement policy.

Sincerely,

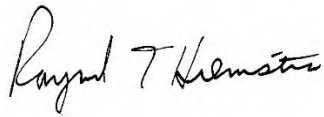
A handwritten signature in black ink, appearing to read "Raymond T. Helmreich". The signature is fluid and cursive, with the first name "Raymond" being more prominent than the last name.

Associate Director of Policy and Projects



THREE ARCH BAY
COMMUNITY SERVICES DISTRICT
5 BAY DRIVE, LAGUNA BEACH, CALIFORNIA 92651-6780
(949) 499-4567 FAX: (949) 499-2352

May 1, 2023

California Fish and Wildlife Commission

P.O. Box 944209

Sacramento, CA 94244-2090

fgc@fgc.ca.gov

RE: Letter of Support for Laguna Beach City-wide Marine Protected Areas including South Laguna, to the Southern Point of Mussel Cove, Orange County, California

Dear Commissioners,

Since 2012, with the implementation of the California Marine Life Protection Act of 1999, Laguna Beach has successfully managed a network of Marine Protected Areas (MPAs) as a statewide model of collaboration, education and enforcement. To provide marine protection consistently throughout all of Laguna Beach, the Community Services District of Three Arch Bay supports an extension of marine protection via "no take" Marine Conservation Areas (SMCAs) to the point at the end of Mussel Cove, which is the southern border of Laguna Beach, in the community of Three Arch Bay (TAB).

Laguna Beach's rocky coastline has been scientifically determined to provide ideal tidepool and kelp forest habitats as a vital genetic linkage for marine life between the Palos Verde Peninsula and La Jolla Cove. The City of Laguna Beach continues to benefit economically and ecologically from Marine Protected Areas.

Three Arch Bay (TAB), which includes Mussel Cove, in South Laguna's SMCA, is characterized by steep bluffs and compact coves that create a unique coastal ecology with tide pools, deep rocks and kelp forests. Wave action and backwash energy from bluffs surrounded by offshore kelp forests offers a local mixing zone for marine mammal and sea life foraging.

While most of Laguna Beach restricts fishing, the southern end of Laguna Beach was only designated a State Marine Conservation Area, which allows continued recreational and commercial fishing. Unfortunately, the over-fishing during the past ten years by commercial and recreational fishermen, including commercial passenger fishing vessels (CPFVs), has devastated the kelp beds, fish population, and sea life across South Laguna. Expansion of Laguna Beach's MPAs is essential to mitigate decades of regional over-fishing particularly in South Laguna.

Thus, we request that you initiate and vote to provide an extended "no take" Marine Protected Area (SMR and SMCA) Citywide, across Laguna Beach, including South Laguna, to the Southern Point of Mussel Cove, Orange County, California. This would extend the existing marine protections throughout Laguna Beach, including the southernmost point of the city of Laguna Beach – Mussel Cove, also known as Three Arch Bay.

As a community, we are active stewards of our waterways and marine resources, ensuring quality management of our natural resources, and would appreciate the state's support of our efforts by extending the MPA to the Southern end of Laguna Beach.

Thank you,



Gary Rubel
President
Three Arch Bay Community Services District

Cc: City of Laguna Beach
Board Members of the TAB CSD



California Fish and Game Commission
Marine Resources Committee
fgc@fgc.ca.gov

January 7, 2025

Subject: Revision to Laguna Bluebelt Coalition Petition 2023-24 MPA

Commissioners and Staff,

The Laguna Bluebelt Coalition seeks to revise the southern boundary for Petition 2023-24MPA to a No Take SMCA (State Marine Conservation Area) for citywide enforcement consistency and protection of essential sea life habitat between Palos Verdes and La Jolla MPAs.

The proposed revised No Take SMCA is within the jurisdiction of the City of Laguna Beach and has widespread support from community organizations and the City's Environmental and Sustainability Committee. Community support includes the South Laguna Civic Association, Three Arch Bay Service District, Village Laguna, Laguna Canyon Conservancy, Project O, OC Coastkeeper and many individuals.

The City of Laguna Beach has submitted multiple letters seeking to participate in processing the Laguna Bluebelt Petition. In a December 10, 2024 letter to the Commission, Laguna Beach Mayor Rounaghi emphasized the "City looks forward to reviewing the State's assessment of Petition 2023-24 MPA" and "The City remains committed to actively participate and providing informed input...".

Presently, the southern area of Laguna Beach is inaccurately designated as within the Dana Point SMCA leading to confusion about place names and take regulations. The Petition will simplify the no take regulation for the entire city of Laguna Beach, address inaccurate place names and restore Laguna Beach as the correct jurisdiction for this area. The revised No Take SMCA boundary will be identified by the prominent bluff top outcropping at Three Arch Bay consistent with the Laguna Beach City Limits.

The Petition reflects the MLPA's Adaptive Management Objectives to:

- Protect the structure and function of marine ecosystems
- Improve native marine life populations, including those of economic value
- Ensure minimal disturbance while allowing for sustainable opportunities for recreation, education and research
- Ensure comprehensive representation of all key habitats, including unique habitats
- Use learning acquired through administration of the MLPP to adaptively manage the objectives, management measures, enforcement efforts, and scientific guidelines to inform management decisions
- MPAs function as a cohesive statewide network

Size and Spacing Considerations

The Science Advisory Team (SAT) spacing requirements determined Laguna Beach is an essential linkage for larval dispersal among Southern California's MPAs. Guidelines set a maximum distance and minimum size for each MPA.

Maximum Shoreline Distance: To ensure the persistence of a suite of species in an MPA network, the maximum distance between MPAs was determined to be within 50 -100 km (31 -62 miles). A network of MPAs 20 km (12 miles) in length met the upper boundary of the preferred size guidelines and led to population persistence for a larger set of movement combinations. With MPAs this large, decreasing spacing produced a more substantial effect. MPAs of 20 km (12 mile) shoreline length protected a much larger range of movement combinations when spaced 50 km (31 miles) apart (51.8%) than when spaced 100 km apart (21.6%). This increase occurred because persistence of populations with large mean larval dispersal was maintained through a network effect, rather than self-persistence. Laguna Beach's MPAs maximum distance are 50 miles from Palos Verdes MPAs and 72 miles from La Jolla MPAs to meet this goal.

In summary, bigger MPAs yield better results for protecting marine life. Laguna Beach is an excellent candidate when you combine community support and the City's present MPA enforcement measures to be able to achieve noteworthy success.

Minimum Alongshore Extent: To best protect adult populations, based on adult neighborhood sizes and movement patterns, Guidelines conclude MPAs should have an alongshore extent of at least 3-6 miles of coastline, and preferably 6-12.5 miles. Larger MPAs would be needed to fully protect marine birds, mammals, and migratory fish. Combined and simplified, the Guideline indicates that MPAs should have a minimum area of 9-18 square miles, or a preferred area of 18-36 square miles.

The Revised Petition to include full protection of all of Laguna Beach's MPAs is necessary to comply with SAT Guidelines since, once approved, it will protect 7 miles of coastline slightly within the preferred alongshore extent (6-12 miles). A fully protected Laguna MPA will also grow to 11 square miles, the minimum preferred area (9-18 square miles).

Once approved, the citywide and a fully protected MPA will comply with SAT Guidelines for preferred coastline and size. This will be complimented by local, well-established education and enforcement capabilities to support the continued success for Laguna Beach's MPAs.

Stakeholder Collaboration

The Laguna Bluebelt Coalition, a statewide model for MPA Collaboratives since 2009, has met with key stakeholders through OCMFAC including fishing groups, tribal representatives, game wardens and others to revise Petition 2023-24MPA to accommodate the local lobster fishery. By adjusting the southern SMCA to follow the east/west latitude line at the request of the Dana Point lobster group, placement of lobster traps is facilitated by a consistent GPS latitude line to avoid encroachment into the proposed southern Laguna Beach No Take SMCA.

Revised Boundary Map

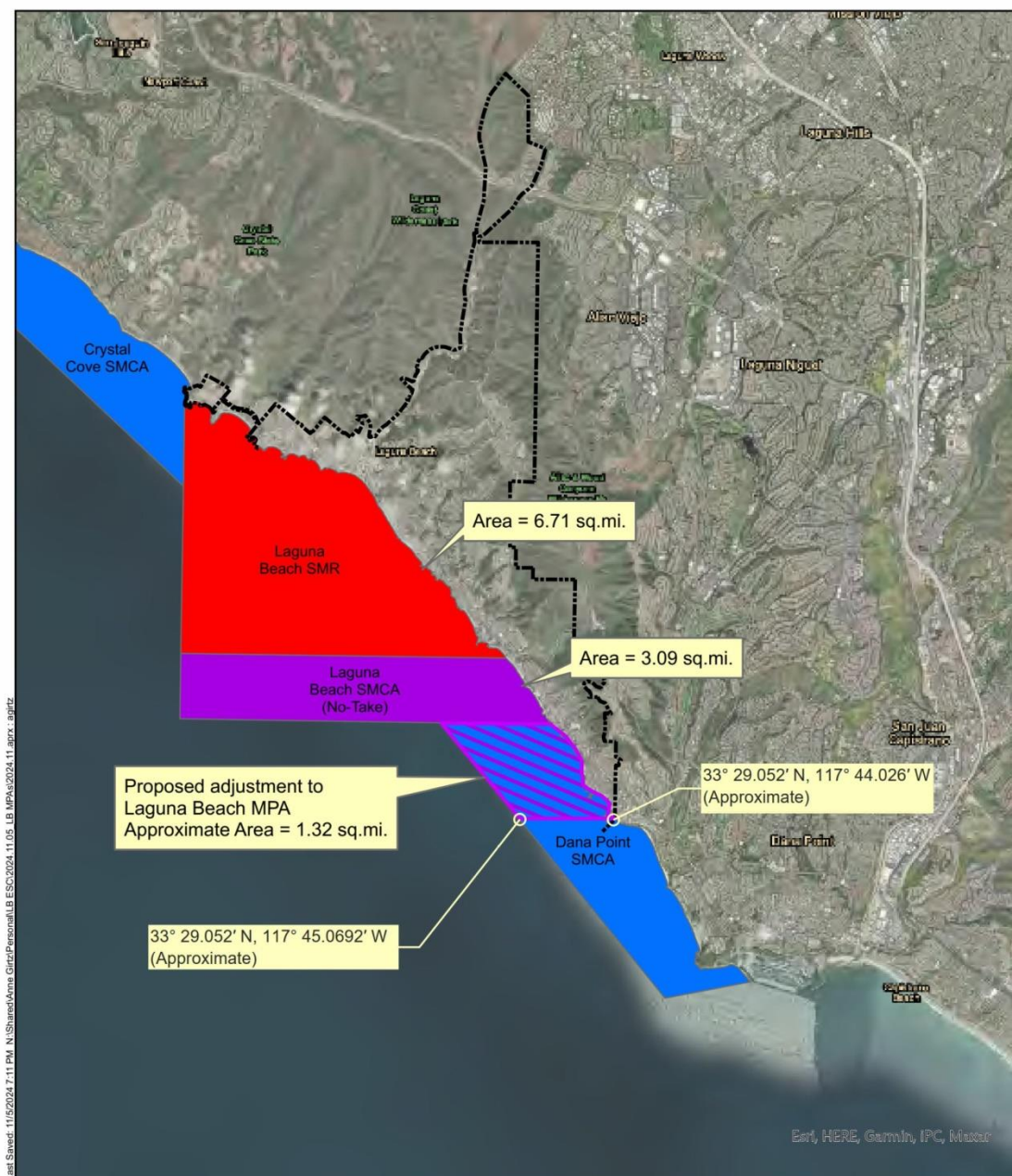

Symbology

- City Limits
- - - SOCWA Effluent Transmission Line
- - - SOCWA Ocean Outfall
- ▨ Proposed Laguna Beach SMCA (No-Take) Adjustment

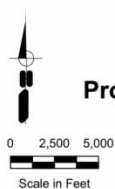

Figure 1
City of Laguna Beach
Proposed Marine Protected Area Adjustment

Laguna Bluebelt Coalition
MPA Decadal Review

March 14, 2025

Erika Zavaleta, President
California Fish and Game Commission
715 P Street, 16th Floor
Sacramento, CA 95817

Submitted electronically to fgc@fgc.ca.gov

RE: Amendments to Petition 2023-28MPA: Point Sal State Marine Reserve

Dear President Zavaleta and Honorable Commissioners:

In November 2023, Natural Resources Defense Council (NRDC) submitted petition 2023-28MPA to the Fish and Game Commission (FGC) proposing a new marine protected area (MPA) off the coast of Point Sal, to be named Point Sal State Marine Reserve (SMR).

With the ecological significance of the area in mind, we proposed regulations for the Point Sal SMR that are aligned with current State Marine Reserves: *“It is unlawful to injure, damage, take, or possess any living, geological, or cultural marine resource.”* Given the historic and contemporary importance of the region to the Chumash people, we also recommended that the state consult with local Indigenous communities and Tribes before designation to determine whether a State Marine Conservation Area with exemptions for cultural and subsistence use of relevant Indigenous communities and Tribes in the area is warranted.

Since January 2024, we have conducted extensive outreach with community members and interested parties to discuss the proposal and gather additional insights and information. These conversations have improved our understanding of the Point Sal region and provided a greater appreciation of the historical and contemporary significance of the area for Chumash peoples. Our discussions with local communities, Tribal members, and Tribal organizations in particular, informed our decision to amend the original petition submitted to the FGC.

Our decision to amend Petition 2023-28MPA to allow recreational take of finfish by hook-and-line from shore is in recognition of: 1) the importance of this area for federally and non-federally recognized Chumash peoples, and 2) the importance of the area for shore-based subsistence and sport fishers. We support having the option to rename the Point Sal State Marine Conservation Area with a Chumash place name after further consultation with Chumash Tribes in the region. While we explored options for renaming the proposed SMCA, we were unable to affirmatively determine an appropriate Chumash name in time for the amendment deadline.

We hope this amendment, informed by the additional insight and information gathered through our outreach efforts with local communities and interested parties, encourages the Commission to support the proposed Point Sal SMCA.

Thank you for your consideration.

Sincerely,

Sandy Aylesworth
Director, Pacific Initiative, Nature
Natural Resources Defense Council

Bella Sullivan
Next Wave Fellow
Natural Resources Defense Council

Petition to Designate a New State Marine Reserve at Point Sal, Central California
PETITION NARRATIVE

Point Sal is located in Santa Barbara County, California, roughly 50 miles (80 kilometers) to the northwest of Point Conception. The nearest city to Point Sal is Guadalupe, located about six miles to the northeast, and Vandenberg Space Force Base is located to the south. Known for its scenic beauty, rugged cliffs, and stunning ocean views, Point Sal is a relatively remote and undeveloped area along California's coastline. Its waters are home to rich biodiversity, productive oceanographic features, and intact food webs that are worth protecting. This petition calls for the designation of a new ~~State Marine Reserve or~~ State Marine Conservation Area allowing for cultural and subsistence use by Tribes and Indigenous communities in this area, to advance the goals of California's network of marine protected areas (MPAs) in the face of climate change and threats from increased human activities and threats in the future.

Goals

The overall goals of this new MPA are to 1) protect this rich and productive ecosystem and the biodiversity found within, 2) to protect this larval retention zone and the connectivity dynamics within the region, and 3) to enhance the climate resilience of the broader state MPA network.

Proposed boundaries

In keeping with state MPA design and feasibility guidelines provided by CDFW, the proposed area is bounded by the mean high tide line and straight lines connecting the following points in the order listed:

- a. 34.880667518 N lat. 120.726433061 W long. (SW corner)
- b. 34.929894739 N lat. 120.727488272 W long (NW corner)
- c. 34.930008197 N lat. 120.666597401 W long. (NE corner)
- d. 34.880979714 N lat. 120.639473286 W long. (SE corner)

The proposed boundaries were drawn to align with visible landmarks and natural geographies as much as possible, with the northern boundary beginning at Mussel Point, and the southern boundary drawn at the end of Brown's Beach. The eastern boundary aligns with the mean high tide line, and the western boundary extends out to the edge of state waters as recommended by state feasibility guidelines.

The proposed area is 14.22 square miles with an alongshore span of 3.2 miles, which meets the state's minimum size guidelines and design recommendations. The proposed area is located 19 miles alongshore from Point Buchon SMR/SMCA, the nearest MPA to the north, which meets the state's minimum spacing recommendations, and 6.5 miles from Vandenberg SMR, the nearest MPA to the south.

Ecological significance of the area

The coastal waters around Point Sal in California support a diverse and dynamic marine ecosystem. The rocky coast is home to abundant and rich tidepools. The kelp beds found in waters leeward of the point provide habitat for endangered Southern sea otters and many other kelp-associated species. The rocks and coastal habitats around the point provide critical roosting and foraging habitats for multiple species of seabirds. State waters surrounding the point are home to a variety of feeding and migrating marine mammals, including bottlenose and common dolphins, harbor porpoises, humpback and gray whales, California sea lions, harbor seals, elephant seals, and Steller sea lions.¹

An analysis of species, habitats, threats, and existing protections within the California Current found that the waters around Point Sal are among the top 5% in conservation value in the California Current.² Notably, the area remained within the top 5% regardless of whether conservation value was being measured utilizing the species richness index or the rarity index, with a significant portion of these areas falling into the top 2%. This region of California is also well-known as a marine biogeographic 'transitional zone' for ocean and coastal biota. Many species reach the southern or northern limits of their ranges here, making it an important biogeographic boundary along California's coast.³

The nutrient-rich waters in this region support a productive food web. Upwelling, where nutrient-rich deep waters rise to the surface, enhances primary productivity, providing ample food resources for a variety of marine organisms, from plankton to larger predators. A krill hotspot⁴ and Biologically Important Area (BIA) for blue whale foraging are located just outside the proposed area,⁵ indicating that these waters are productive enough to support feeding blue whales, which ingest up to 16 tons of krill per day.⁶ The state waters within the proposed area are home to several other BIAs for marine mammal species, including a BIA for humpback whale foraging, a BIA for migrating gray whales, and BIA for resident harbor porpoises.⁷

Lion Rock haul out and roosting site

Lion Rock, located off the southern coast of Point Sal, is an important haul out site for sea lions and other marine mammals. As many as 883 sea lions have been observed on the rock on a

¹ Condor Environmental Planning Services, "Point Sal Reserve Revised Management Plan" (Santa Barbara County Parks Department, July 2002), <https://ryono.net/pointsal/ptsalreserve.pdf>.

² Nathan Elliott et al., "Assessment of Marine Protected Areas in the California Current" (Petaluma, CA: Point Blue, June 5, 2020), https://www.pointblue.org/wp-content/uploads/2020/09/MPA-Assessment_Final.pdf.

³ Ronald S. Burton, "Intraspecific Phylogeography Across the Point Conception Biogeographic Boundary," *Evolution* 52, no. 3 (June 1998): 734–45, <https://doi.org/10.1111/j.1558-5646.1998.tb03698.x>.

⁴ Jarrod A. Santora et al., "Mesoscale structure and oceanographic determinants of krill hotspots in the California Current: Implications for trophic transfer and conservation," *Progress in Oceanography* 91, no. 4 (December 2011): 397–409, <https://doi.org/10.1016/j.pocean.2011.04.002>.

⁵ National Oceanic and Atmospheric Administration, "Biologically Important Area Map," Web map, Cetacean & Sound Mapping, accessed November 20, 2023, <https://cetsound.noaa.gov/biologically-important-area-map>.

⁶ Matthew S. Savoca et al., "Baleen Whale Prey Consumption Based on High-Resolution Foraging Measurements," *Nature* 599, no. 7883 (November 2021): 85–90, <https://doi.org/10.1038/s41586-021-03991-5>.

⁷ NOAA, "Biologically Important Area Map."

single day, and the site is also occasionally used by Steller sea lions and elephant seals.⁸ Haulouts are critical to the behavioral cycles of foraging, resting, and breeding for pinnipeds. However, these species are highly sensitive to visual and auditory disturbance and will leave haulouts when they become stressed – even abandoning them permanently, if disturbances occur frequently. Undisturbed haulouts are thus necessary for the protection of these species. Given Point Sal's remote location, Lion Rock currently experiences little to no human-caused disturbance⁹ and may be one of the few remaining undisturbed haulouts along the busy California coastline – making it especially important for the conservation of these marine mammals.

Commented [S11]: discrepancy in spelling from "haul out". are these supposed to be different?

Lion Rock is also an important roosting site and breeding site for many seabird species. Roosting is a vital behavior for seabirds, providing essential rest, social interaction, protection, and nesting opportunities, thereby enhancing their energy conservation, reproductive success, and overall well-being in the dynamic marine environment. Seabirds like cormorants do not have oil-producing glands to help their feathers repel water, making roosting especially critical for these species to dry after foraging. Thousands of cormorants have been observed roosting on Lion Rock,¹⁰ and it is also a roost site of significant importance for Brown Pelicans, which until recently were listed as endangered species.¹¹ Finally, Lion Rock is a breeding site of growing importance for Brandt's cormorants, with as many as 14 breeding pairs observed on the rock in recent years.¹²

Connectivity and larval retention zone

Although wind-driven upwelling is a vital source of nutrients for California ecosystems, this large-scale offshore transport of coastal ocean water poses a significant challenge to larval stages of marine organisms that must recruit to coastal environments. Headlands, such as found at Point Sal, can help to mitigate this effect by slowing down or recirculating ocean currents, and research has shown waters on the leeward sides of coastal promontories or headlands provide refuge for fish and invertebrate larvae against offshore transport during upwelling events.¹³ These "larval retention zones" are critical for enhanced recruitment, and help to ensure that adult populations are supplied with larvae in recruitment-limited upwelling regions.¹⁴ Larval retention zones also serve as biological hotspots, where upwelling delivers

⁸ NMFS, NOAA, and Department of Commerce. Takes of Marine Mammals Incidental to Specified Activities; Taking Marine Mammals Incidental to Weapons Testing at Vandenberg Air Force Base; California. 87 FR 762 (Jan. 6, 2022). Available at <https://www.federalregister.gov/documents/2022/01/06/2022-00032/takes-of-marine-mammals-incidental-to-specified-activities-taking-marine-mammals-incidental-to>.

⁹ Dan Robinette, Sara Acosta, and Julie Howar, "Year 1 Results of Baseline Monitoring Within the Point Sur to Point Mugu Study Area of the Seabird Protection Network" (Petaluma, CA: PRBO Conservation Science, November 15, 2012).

¹⁰ Condor Environmental Planning Services, "Point Sal Reserve Revised Management Plan."

¹¹ Dan Robinette and Julie Lanser, "Brown Pelican Roost Utilization Along the Coastal Margin of Vandenberg Air Force Base, 2004" (Stinson Beach, CA: PRBO Conservation Science, May 3, 2006).

¹² Robinette, Acosta, and Howar, "Year 1 Results of Baseline Monitoring Within the Point Sur to Point Mugu Study Area of the Seabird Protection Network."

¹³ Amber J. Mace and Steven G. Morgan, "Larval Accumulation in the Lee of a Small Headland: Implications for the Design of Marine Reserves," *Marine Ecology Progress Series* 318 (August 3, 2006): 19–29, <https://doi.org/10.3354/meps318019>.

¹⁴ Ibid.

nutrients that then fuel phytoplankton growth and support marine food webs. This effect has been shown even for small headlands like Point Sal (e.g., Bodega Headland).¹⁵

Point Sal's leeward waters are known to serve as a larval retention zone in this stretch of the Central Coast. One study used seabird foraging rates as a proxy for juvenile fish recruitment to explore whether seabird foraging and geographic indicators can be used to identify larval retention zones, in order to help inform MPA network spatial design.¹⁶ The findings show that both long and short headlands—including Point Sal—lead to higher juvenile fish abundance, and that coastal orientation was an important determinant of juvenile fish abundance. Pelagic cormorant foraging rates were also found to be higher at south-facing coasts like Point Sal's compared to other coastal orientations. This is due to weaker offshore advection caused by coastal upwelling along south-facing coasts, and eddies forming in the lee of the south-facing coasts of embayments.¹⁷

This biological evidence for local retention zones is supported by physical oceanography data. Multiple studies of oceanographic currents in the area show that within the Santa Barbara Channel, ocean currents primarily run from east to west.¹⁸ Just north of Point Conception there is strong seasonal equatorward flow heading south. Around the area of Point Sal, the interaction of these westward and southward surface currents cause convergence.¹⁹ Additionally, the region experiences episodic periods of wind relaxation in the spring, leading to less vigorous upwelling with important biological consequences for larval retention and surface productivity.²⁰

Historical and cultural use

Point Sal holds significant cultural and historical ties to the Chumash people, who have inhabited the region for thousands of years.²¹ For instance, the Chumash village Axwin was located very close to the area.²² There is abundant evidence of Chumash occupation of Point Sal as recently as 250 years ago and as far back as 4,800 years ago. Rock rings where homes once stood, grinding stones, and other Chumash artifacts are easily visible. Human remains found at Chumash burial sites indicate that the diet of ~~ancient peoples~~ Indigenous peoples living

¹⁵ Ibid.

¹⁶ Dan Robinette, Nadav Nur, and Jaime Jahncke, "Spatial Patterns in Nearshore Juvenile Fish Abundance Throughout the California Network of Marine Protected Areas as Revealed by Seabird Foraging Rates," *California Cooperative Oceanic Fisheries Investigations* 60 (2019).

¹⁷ Ibid.

¹⁸ Clinton D. Winant, Edward P. Dever, and Myrl C. Hendershott, "Characteristic Patterns of Shelf Circulation at the Boundary between Central and Southern California," *Journal of Geophysical Research: Oceans* 108, no. C2 (2003), <https://doi.org/10.1029/2001JC001302>.

¹⁹ Sutara H. Suanda et al., "Wind Relaxation and a Coastal Buoyant Plume North of Pt. Conception, CA: Observations, Simulations, and Scalings," *Journal of Geophysical Research: Oceans* 121, no. 10 (2016): 7455–75, <https://doi.org/10.1002/2016JC011919>.

²⁰ Louis W. Botsford et al., "Effects of Variable Winds on Biological Productivity on Continental Shelves in Coastal Upwelling Systems," *Deep Sea Research Part II: Topical Studies in Oceanography*, The Role of Wind-Driven Flow in Shelf Productivity, 53, no. 25 (December 1, 2006): 3116–40, <https://doi.org/10.1016/j.dsr2.2006.07.011>.

²¹ Bureau of Land Management, "Point Sal," Visit Point Sal, accessed November 20, 2023, <https://www.blm.gov/visit/point-sal>.

²² King, Chester. *The Names and Locations of Historic Chumash Villages*. The Journal of California Anthropology, 12 Jan. 1975, escholarship.org/uc/item/8833s5k5

at Point Sal was high in marine protein, demonstrating the strong link between coastal peoples and marine resources.²³ There are many Chumash people who still live in the general area and come to Point Sal for a variety of reasons. Protecting the marine waters and coastal resources of Point Sal would help to recognize its value as a cultural heritage site that still contributes to the identity and sense of place for many of the ~~tribe~~ Indigenous people of Central California today.

Habitat

Since the creation of the California MPA network, a new dataset that allows for detailed delineation of the habitat categories used in the design of the MPA network for all California state waters has been completed and made available through the California State Mapping Program (CSMP). Using this dataset, we characterized the habitat types present in the area proposed for protection around Point Sal (Figure 1).²⁴

The proposed area is characterized by a large amount of sandy bottom, with some rocky substrate south of the point and in the northeast portion of the area (8.3% shallow (0-30m) rocky bottom, 41.9% shallow sandy bottom, 1.2% deeper (30-100m) rocky bottom, and 48.6% deeper sandy bottom). Kelp beds are present on the shallow rocky bottom substrate (personal communications, Dan Robinette), supporting numerous marine species like rockfish and sea otters.²⁵

Adding this area to the California state MPA network would increase the number of replicate sites for these four important habitat types, as recommended by the science-based guidelines for the MLPA planning process and recent peer-reviewed guidelines for the design of climate-smart MPA networks.²⁶

Land-sea connection

Coastal marine ecosystems are influenced by both ocean- and land-based activities. Conservation efforts focused on addressing ocean-based threats alone are often compromised by land-based impacts that affect coastal ecosystems, such as nutrient runoff, organic and inorganic pollutants, and the direct impacts associated with high levels of human traffic and visitation.²⁷ Planning for and designating MPAs that are linked with terrestrial reserves or adjacent to areas with little to no human impact can therefore considerably improve MPA

²³ Bureau of Land Management, "Point Sal," Visit Point Sal, accessed November 20, 2023, <https://www.blm.gov/visit/point-sal>.

²⁴ California State University, Monterey Bay, Seafloor Mapping Lab. 2014. California Seafloor Mapping Project - Undersea Imagery Archive 2007-2014. <https://csumb.edu/undersea/seafloor-maps> Accessed 2023.

²⁵ Condor Environmental Planning Services, "Point Sal Reserve Revised Management Plan."

²⁶ Nur Arafah-Dalmau et al., "Integrating Climate Adaptation and Transboundary Management: Guidelines for Designing Climate-Smart Marine Protected Areas," *One Earth* 6, no. 11 (November 17, 2023): 1523–41, <https://doi.org/10.1016/j.oneear.2023.10.002>.

²⁷ David M. Stoms et al., "Integrated Coastal Reserve Planning: Making the Land–Sea Connection," *Frontiers in Ecology and the Environment* 3, no. 8 (2005): 429–36, [https://doi.org/10.1890/1540-9295\(2005\)003\[0429:ICRPMT\]2.0.CO;2](https://doi.org/10.1890/1540-9295(2005)003[0429:ICRPMT]2.0.CO;2).

conservation outcomes.²⁸ The proposed SMRCA is adjacent to Point Sal State Beach, which currently protects approximately 80 acres and includes just over 1 1/2 miles of ocean frontage. Due to its remote location, and possibly these terrestrial protections, Point Sal's terrestrial habitats remain relatively undisturbed and free of negative human impacts,²⁹ making the waters around Point Sal a particularly valuable area to protect.

Access and recreation

The coastline of the proposed SMR-SMCA is currently accessible through Point Sal State Beach and Point Sal Trail. Recreational activities at Point Sal State Beach include fishing, beach combing, hiking, nature study, photography, picnicking, and sunbathing.

In 1998, heavy rains destroyed Point Sal Road in several places, which was the main access road for Point Sal State Beach. The road was closed until May 2008, when Air Force and County officials announced they had reached an interim agreement to provide access. They have since been "coordinating to place informational signs, fix fences and repair washed-out sections of the County road", though progress has been extremely slow. The road remains closed, although according to California's State Parks Department, efforts to develop a long-term access plan to Point Sal State Beach are ongoing.³⁰

Point Sal State Beach is currently best accessed via Point Sal Trail, which is located at the end of Brown Road. This moderately challenging trail is approximately 10.2 miles round trip to the beach and back,³¹ and is open year-round. It provides unparalleled access to untouched pristine coastal wilderness, traversing astonishingly beautiful coastal habitats such as dunes, chaparral, windswept bluffs, and rocky cliffs. The trail is described as "a very popular area for hiking".³²

By making the ocean more productive and resilient to climate change, stronger marine protections like the proposed Point Sal SMR-SMCA can enhance shore-based recreation. When combined with efforts to increase access and connect more people to nature, additional state MPAs can give those from marginalized communities more equitable access to the ocean's resources and benefits. California's MPAs have been shown to increase the biomass of fishery-targeted species and promote "spillover" into nearby coastal areas, benefitting nearby fishing grounds.³³ The California Environmental Protection Agency identifies the adjacent city of Guadalupe as "disadvantaged" under CA Senate Bill 535, and their synthesis of environmental and socioeconomic indicators further reveals that Guadalupe – alongside Santa Maria and Lompoc – are underprivileged communities that experience significant cumulative impacts from

²⁸ Arafteh-Dalmau et al., "Integrating Climate Adaptation and Transboundary Management."

²⁹ Robinette, Acosta, and Howar, "Year 1 Results of Baseline Monitoring Within the Point Sur to Point Mugu Study Area of the Seabird Protection Network."

³⁰ California State Parks, "Point Sal SB," CA State Parks, accessed November 20, 2023, <https://www.parks.ca.gov/>.

³¹ County of Santa Barbara California, "Point Sal," County of Santa Barbara Parks, accessed November 20, 2023, <https://www.countyofsb.org/900/Point-Sal>.

³² All Trails, "Point Sal Overlook," Travel Website, AllTrails.com, accessed November 20, 2023, <https://www.alltrails.com/trail/us/california/point-sal-overlook>.

³³ Hunter S. Lenihan et al., "Increasing Spillover Enhances Southern California Spiny Lobster Catch along Marine Reserve Borders," *Ecosphere* 13, no. 6 (2022): e41110, <https://doi.org/10.1002/ecs2.4110>.

pollution.³⁴ Given these communities' close proximity to Point Sal, implementing an ~~SMR~~SMCA at the proposed site could enhance access for disadvantaged populations to valuable coastal resources and fishing opportunities, as a popular shore fishing site is located just north of the proposed Point Sal SMCA boundary, near the Rancho Guadalupe Dunes Reserve area. In addition to the designation of a new Point Sal ~~SMR~~SMCA, we urge the state to redouble its efforts to provide access to Point Sal State Beach by reopening Point Sal Road.

Socioeconomic impacts

Current fishing in the proposed area is limited, likely due to its considerable distance from nearest port areas of Morro Bay and Santa Barbara. The proposed Point Sal MPA overlaps with 14% of California fishing block 631, and 11% of California fishing block 632. According to the Marine Fisheries Data Explorer, annual landings reported from these blocks over a ten year period from 2012 to 2022 were an average of 231,460 lbs by weight and \$678,632 by value per year.³⁵ This represents just 0.11% of the landings by weight, and 1.1% of landings by value, reported for the Central Coast region over the same 10 year period.^{36,37} For this reason, and due to the relatively small proposed size of the MPA, we believe the establishment of an ~~SMR~~SMCA in this area would have minimal economic impact to commercial fisheries.

Our request to CDFW for recreational fishing data from this area was being processed at time of submission; we will evaluate the potential impact to recreational fishers and submit it to the state following receipt of the requested data.

Historical context

During the MLPA planning process, a large SMR around Point Sal was proposed in External Proposed MPA Package AC. The proposed SMR was 21.92 mi², with an alongshore span of 6.1 miles and depth range of 0-192 feet. Based upon a review of the historical documents provided by the Fish & Game Commission in October 2023, it is not clear why the state chose not to designate this proposed SMR at that time.

Future stressors may compromise California's coastal waters and nearby MPAs

There is increasing pressure to develop resources in and otherwise utilize California's coastal waters. For example, as efforts intensify to mitigate and adapt to climate change, the state is

³⁴ OEHHA, "CalEnviroScreen 4.0," Text, CA.Gov, September 20, 2021, <https://oehha.ca.gov/calenviroscreen/report/calenviroscreen-40>; OEHHA, "Final Designation of Disadvantaged Communities Pursuant to Senate Bill 535" (CalEPA, May 2022).

³⁵ Assuming equal distribution of effort and value across all years. Because smaller timescales resulted in confidential data outputs from the Marine Fisheries Data Explorer, we aggregated 10 years of landings data from both blocks to calculate average annual landings data. However, the state should look into the confidential data to find more detailed estimates of fisheries landings from this area.

³⁶ We defined the Central Coast region as all fishing blocks from Point Ano Nuevo to Point Conception:

<https://nrm.dfg.ca.gov/FileHandler.ashx?DocumentID=144496&inline>

³⁷ California Department of Fish and Wildlife, "Marine Fisheries Data Explorer," database, MFDE, accessed November 21, 2023, <https://wildlife.ca.gov/Conservation/Marine/Data-Management-Research/MFDE>.

investing in offshore wind and desalination plants. Interest in ocean-based carbon dioxide removal (CDR) is growing, and aquaculture activities are proliferating. Scientists warn that a rising wave of ocean industrialization, such as underway in California's waters, -will pose additional strain on marine biodiversity.³⁸

MPAs along the central coast of California will likely experience these types of stressors in the coming decade. Vandenberg SMR, located 17 km to the south of this proposed area, and the Point Buchon SMR/SMCA complex, located 50 km to the north, are both sited near potential future offshore wind development projects. The proposed California Demonstration Project (CADEMO) seeks to place four floating offshore wind turbines in state waters just outside the boundaries of Vandenberg SMR, and would deliver power via a subsea cable traveling under the seafloor to an onshore cable landing site at Vandenberg Space Force Base. The Morro Bay Wind Energy Area is located in federal waters just outside Point Buchon SMCA, and two leases have recently been issued to commercial wind developers to begin planning for offshore wind development. Offshore wind construction and operations are expected to impact the marine environment through increased ocean noise, collisions with turbines, entanglements, the introduction of electromagnetic fields, alterations to existing habitats and hydrodynamics, and the possible release of contaminants.³⁹ While the state of California is working closely with developers and the federal government to minimize the environmental impacts of these projects as much as possible, it stands to reason that the region, including Vandenberg SMR and the Point Buchon SMR/SMCA complex, will experience some level of adverse impact related to the development of heavily industrialized renewable energy projects.

In addition, Point Buchon SMR/SMCA is located just north of the Diablo Canyon Power Plant, which uses seawater for its once-through cooling process. The plant's intake pipes draw in more than 2.5 billion gallons of water per day. This large and continuous seawater withdrawal is estimated to kill roughly 1.5 billion fish in early life stages each year, as creatures are sucked into the cooling systems or become impinged against the screens on the open-water pipes.⁴⁰ The cooling water is also discharged back into the ocean water at a warmer temperature, which can cause additional harm to kelp, fish, and other marine life in the area.⁴¹ While Diablo Canyon's intake is not directly within the Point Buchon SMR/SMCA cluster, the area of source water being drawn into the plant likely overlaps with the MPA boundaries and has the potential to withdraw marine life out of the protected area.

As the increase of local stressors are likely to strain resources in the Vandenberg and Point Buchon MPAs, a new MPA at Point Sal could help to protect similar habitat not subject to these

³⁸ Douglas J. McCauley et al., "Marine Defaunation: Animal Loss in the Global Ocean," *Science* 347, no. 6219 (January 16, 2015): 1255641, <https://doi.org/10.1126/science.1255641>.

³⁹ NOAA Fisheries, "Offshore Wind Energy: Protecting Marine Life," Protecting Marine Life, National, accessed November 20, 2023, <https://www.fisheries.noaa.gov/topic/offshore-wind-energy/protecting-marine-life>.

⁴⁰ Mackenzie Shuman, "How California's Last Remaining Nuclear Power Plant Transformed Marine Life off the Coast," *San Luis Obispo Tribune*, March 25, 2022, <https://www.sanluisobispo.com/news/local/environment/article258804173.html>.

⁴¹ *Ibid.*

local stressors, adding a helpful replicate MPA to serve as an insurance policy for the region's MPA network.

Climate resilient MPA networks

Changing ocean conditions, such as warming temperatures, acidification, and reduced oxygen, combined with increasing crowding, and pressure on our ecosystems, will compound local stressors mentioned above – putting California's spectacular marine biodiversity at elevated risk. MPAs are increasingly recognized as an important ocean-climate solution. Fully protected MPAs can allow for disturbed and degraded areas to recover, and also promote and retain complex, intact food webs and ecosystems that are better at resisting future stressors.⁴² A recent meta-analysis of more than 22,000 peer-reviewed studies spanning more than 200 MPAs around the world demonstrated that marine reserves can significantly enhance carbon sequestration, coastal protection, biodiversity, and the reproductive capacity of marine organisms as well as fishers' catch and income.⁴³

Further, when designed with climate resilience in mind, MPA networks can provide greater resilience than single MPAs on their own.⁴⁴ A new analysis focused on the California Bight has identified 21 actionable guidelines for the design of climate-smart MPA networks across large geographies and international boundaries.⁴⁵ The designation of a new MPA at Point Sal would meet or help to advance at least 11 of these climate-smart MPA design guidelines ([Appendix A](#)). Specifically, a new MPA at Point Sal would help to increase habitat representation and replication; protect critical and unique areas relevant to the life histories of important California species; incorporate and enhance connectivity across the broader MPA network; provide permanent protections better suited for the maintenance of ecosystem function and resilience at relevant timescales for climate resilience, and; enhance the MPA network's protections for healthy and relatively undisturbed habitats ([Appendix A](#)). In the face of increasing impacts related to climate change, it is critical that the state adaptively manage its MPA network with climate resilience in mind.

Relevance to MLPA Goals and DMR Recommendations

This proposed Point Sal [SMCAMR](#) contributes directly to MLPA Goals 1, 2, 3, and 6 ([California Marine Life Protection Act](#)). Protecting the rich biodiversity, relatively undisturbed habitats, and important larval retention zone found in the relatively undisturbed waters around Point Sal would

⁴² Lewis A.K. Barnett, Marissa L. Baskett, and Louis W. Botsford, "Quantifying the Potential for Marine Reserves or Harvest Reductions to Buffer Temporal Mismatches Caused by Climate Change," *Canadian Journal of Fisheries and Aquatic Sciences* 72, no. 3 (March 2015): 376–89, <https://doi.org/10.1139/cjfas-2014-0243>; Lewis A. K. Barnett and Marissa L. Baskett, "Marine Reserves Can Enhance Ecological Resilience," ed. Peter Mumby, *Ecology Letters* 18, no. 12 (December 2015): 1301–10, <https://doi.org/10.1111/ele.12524>; Callum M. Roberts et al., "Marine Reserves Can Mitigate and Promote Adaptation to Climate Change," *Proceedings of the National Academy of Sciences* 114, no. 24 (June 13, 2017): 6167–75, <https://doi.org/10.1073/pnas.1701262114>.

⁴³ Juliette Jacquemont et al., "Ocean Conservation Boosts Climate Change Mitigation and Adaptation," *One Earth* 5, no. 10 (October 2022): 1126–38, <https://doi.org/10.1016/j.oneear.2022.09.002>.

⁴⁴ Roberts et al., "Marine Reserves Can Mitigate and Promote Adaptation to Climate Change."

⁴⁵ Arafah-Dalmau et al., "Integrating Climate Adaptation and Transboundary Management."

help to protect the state's marine life and habitats, marine ecosystems, and marine natural heritage, as well as improve recreational, educational and study opportunities provided by marine ecosystems subject to minimal human disturbance.

In addition, this petition helps to advance DMR Recommendation 4.b.) "Identify and utilize best science-based approaches to inform potential changes to the MPA Network in order to enhance Network performance." New and groundbreaking peer-reviewed guidelines for the design of climate-smart MPA networks have recently been developed, and the proposed MPA at Point Sal aligns strongly with these guidelines.⁴⁶ We recommend the state consider these guidelines for the review and implementation of additional proposals to enhance and expand California's MPA network.

We must pass on a healthier ocean for future generations to experience, benefit from, and enjoy. California has the opportunity now to protect the conservation legacy of our iconic coastal state, including its rich and diverse marine wildlife. We urge the state to designate a new MPA at Point Sal to enhance the protection and climate resilience of our coastal and ocean resources, for the benefit of current and future generations of Californians.

⁴⁶ Ibid.



State of California – Fish and Game Commission

PETITION TO THE CALIFORNIA FISH AND GAME COMMISSION FOR REGULATION CHANGE

FGC 1 (Rev 06/19) Page 1 of 4

Tracking Number: (2023-28MPA-AM1)

To request a change to regulations under the authority of the California Fish and Game Commission (Commission), you are required to submit this completed form to: California Fish and Game Commission, (physical address) 1416 Ninth Street, Suite 1320, Sacramento, CA 95814, (mailing address) P.O. Box 944209, Sacramento, CA 94244-2090 or via email to FGC@fgc.ca.gov. Note: This form is not intended for listing petitions for threatened or endangered species (see Section 670.1 of Title 14).

Incomplete forms will not be accepted. A petition is incomplete if it is not submitted on this form or fails to contain necessary information in each of the required categories listed on this form (Section I). A petition will be rejected if it does not pertain to issues under the Commission's authority. A petition may be denied if any petition requesting a functionally equivalent regulation change was considered within the previous 12 months and no information or data is being submitted beyond what was previously submitted. If you need help with this form, please contact Commission staff at (916) 653-4899 or FGC@fgc.ca.gov.

SECTION I: Required Information.

Please be succinct. Responses for Section I should not exceed five pages

1. **Person or organization requesting the change (Required)**
Name of primary contact person: Lisa Suatoni, National Resources Defense Council
Address: 111 Sutter St 21st floor, San Francisco, CA 94104
Telephone number: [REDACTED]
Email address: [REDACTED]
2. **Rulemaking Authority (Required)** - Authority cited: Sections 200, 205(c), 265, 399, 1590, 1591, 2860, 2861 and 6750, Fish and Game Code; and Sections 36725(a) and 36725(e), Public Resources Code.
3. **Overview (Required)** - We propose the designation of a new State Marine ~~Reserve~~ Conservation Area (SMCA) in the waters around Point Sal, Central California to 1) protect ~~this~~ the rich and productive ecosystem and biodiversity found within, 2) protect an important larval retention zone and enhance the connectivity dynamics within the region, and 3) enhance the climate resilience of the broader state MPA network.

The proposed area aligns with state MPA design and feasibility guidelines provided by CDFW, and is bounded by the mean high tide line, the 3 nm state waters boundary, and straight lines connecting the following points in the order listed:

- 34.880667518 N lat. 120.726433061 W long. (SW corner)
- 34.929894739 N lat. 120.727488272 W long. (NW corner)
- 34.930008197 N lat. 120.666597401 W long. (NE corner)
- 34.880979714 N lat. 120.639473286 W long. (SE corner)

The proposed SMCA would prohibit the injury, damage, take, or possession of all living, geological, or cultural marine resources with the exception of recreational take of finfish from shore using hook and line. This permitted activity would allow for fishing access to the



shoreline and marine resources for recreational, traditional, ceremonial, cultural, and subsistence purposes for the public including, the Chumash people and other members of federally -and non-federally recognized tribes.

However, We recommend that the state consult with local Indigenous communities and Tribes to explore co-management options for the Point, Sal SMCA before designation, to determine whether a State Marine Conservation Area with exemptions for cultural and subsistence use of relevant Indigenous communities and Tribes in the area is warranted.

4. **Rationale (Required)** - Located in Santa Barbara County, Point Sal is an ecologically rich and relatively remote promontory along the coastline that supports a diverse marine ecosystem and provides critical habitat for seabirds and marine mammals alike. The nutrient-rich waters found at this site allow for a diversity of ocean life to thrive ~~here~~, with kelp beds, rich tidepools, and productive waters that support humpback whales, gray whales, a variety of sea lions and seals, sea otters, and a biologically important feeding area for endangered blue whales nearby. Offshore, Lion Rock is a significant roosting site for seabirds like the Brown pelican and Brandt's cormorant, ~~and also~~ acts as a relatively undisturbed haul-out for sea lions, seals, and other pinnipeds, underlining the area's conservation value for these animals as the California coastline becomes increasingly developed. In addition, the leeward waters of Point Sal act as a larval retention zone. Larval retention zones, which are known to be highly beneficial areas for the recruitment of fish and invertebrate larvae in wind-driven upwelling zones while promoting the biodiversity of the surrounding ecosystem. ~~Historically,~~ Point Sal also holds cultural significance for the Chumash people, with evidence of their occupation as recently as 250 years ago and as far back as 4,800 years ago; Chumash artifacts are visible throughout Point Sal, and analyses of burial sites from the area demonstrate the rich cultural ties to the traditional stewards of this land. Furthermore, Point Sal is still of importance to the Chumash people who visit and use the area today,

Formatted: Line spacing: Multiple 1.08 li

Protecting the waters of Point Sal aligns strongly with the goals set by the California Marine Life Protection Act (MLPA), especially with regards to the protection of natural biodiversity found in relatively undisturbed marine ecosystems. Given the remote nature of Point Sal, its relative lack of human disturbance, and ~~increasing potential for increased~~ threats to the California MPAs found nearby, there is value in an urgent need to protect the ecological merits and maximize the ecological and biological benefits that Point Sal provides to the marine species that inhabit the area and to the broader Central California region. As development of the state's coastline and seascape progresses, protecting ~~these relatively~~ undisturbed, untouched areas will add to the resilience of the MPA network by providing refugia for marine life from encroaching threats. Furthermore, designating an MPA in the proposed area will improve recreational, educational, and study opportunities at Point Sal and support equitable access to coastal resources moving forward into the future.

Formatted: Font: Not Bold, Font color: Auto

Commented [SI1]: alternatively could say undisturbed

See Petition Narrative for full rationale.

SECTION II: Optional Information

5. **Date of Petition:** 11/30/2023 AMENDED 3/14/2025



6. Category of Proposed Change

- ☐ Sport Fishing
- ☐ Commercial Fishing
- ☐ Hunting
- ☒ Other, please specify: MPAs, Section 632.

7. The proposal is to: *(To determine section number(s), see current year regulation booklet or <https://govt.westlaw.com/calregs>)*

- ☒ Amend Title 14 Section(s): [Westlaw regulations](#).
- ☐ Add New Title 14 Section(s): [Click here to enter text](#).
- ☐ Repeal Title 14 Section(s): [Click here to enter text](#).

8. If the proposal is related to a previously submitted petition that was rejected, specify the tracking number of the previously submitted petition

Or ☒ Not applicable.

9. Effective date: If applicable, identify the desired effective date of the regulation.
If the proposed change requires immediate implementation, explain the nature of the emergency:

10. Supporting documentation: Identify and attach to the petition any information supporting the proposal including data, reports and other documents:

- a. Proposed Point Sal SMR petition narrative
- b. Figure 1 - Proposed Point Sal SMR habitat map
- c. Appendix A - Climate-smart MPA design guidelines met by proposed Point Sal SMR
- d. Appendix B - Proposed Point Sal SMR letter of support

11. Economic or Fiscal Impacts: Identify any known impacts of the proposed regulation change on revenues to the California Department of Fish and Wildlife, individuals, businesses, jobs, other state agencies, local agencies, schools, or housing:

Current fishing in the proposed area is limited, likely due to its considerable distance from the nearest port areas of Morro Bay and Santa Barbara. The proposed Point Sal MPA overlaps with 14% of California fishing block 631, and 11% of California fishing block 632. According to the Marine Fisheries Data Explorer, annual landings reported from these blocks over a 10-ten year period from 2012 to 2022 were an average of 231,460 lbs by weight and \$678,632 by value per year. This represents just 0.11% of the landings by weight, and 1.1% of landings by value, reported for the Central Coast region over the same 10--year period. For this reason, and due to the relatively small proposed size of the MPA, we believe the establishment of an SMR in this area would have minimal economic impact to commercial fisheries.

Our request to CDFW for recreational fishing data from this area was being processed at time of submission; we will evaluate the potential impact to recreational fishers and submit it to the state following receipt of the requested data.



State of California – Fish and Game Commission

PETITION TO THE CALIFORNIA FISH AND GAME COMMISSION FOR REGULATION CHANGE

FGC 1 (Rev 06/19) Page 4 of 4

12. Forms: If applicable, list any forms to be created, amended or repealed:

SECTION 3: FGC Staff Only

Date received: [Click here to enter text.](#)

FGC staff action:

- ☐ Accept - complete
- ☐ Reject - incomplete
- ☐ Reject - outside scope of FGC authority

Tracking Number

Date petitioner was notified of receipt of petition and pending action: _____

Meeting date for FGC consideration: _____

FGC action:

- ☐ Denied by FGC
- ☐ Denied - same as petition _____
- ☐ Granted for consideration of regulation change

Tracking Number

March 14, 2025

Erika Zavaleta, President
California Fish and Game Commission
715 P Street, 16th Floor
Sacramento, CA 95817

Submitted electronically to fgc@fgc.ca.gov

RE: Amendments to Petition 2023-28MPA: Point Sal State Marine Reserve

Dear President Zavaleta and Honorable Commissioners:

In November 2023, Natural Resources Defense Council (NRDC) submitted petition 2023-28MPA to the Fish and Game Commission (FGC) proposing a new marine protected area (MPA) off the coast of Point Sal, to be named Point Sal State Marine Reserve (SMR).

With the ecological significance of the area in mind, we proposed regulations for the Point Sal SMR that are aligned with current State Marine Reserves: *“It is unlawful to injure, damage, take, or possess any living, geological, or cultural marine resource.”* Given the historic and contemporary importance of the region to the Chumash people, we also recommended that the state consult with local Indigenous communities and Tribes before designation to determine whether a State Marine Conservation Area with exemptions for cultural and subsistence use of relevant Indigenous communities and Tribes in the area is warranted.

Since January 2024, we have conducted extensive outreach with community members and interested parties to discuss the proposal and gather additional insights and information. These conversations have improved our understanding of the Point Sal region and provided a greater appreciation of the historical and contemporary significance of the area for Chumash peoples. Our discussions with local communities, Tribal members, and Tribal organizations in particular, informed our decision to amend the original petition submitted to the FGC.

Our decision to amend Petition 2023-28MPA to allow recreational take of finfish by hook-and-line from shore is in recognition of: 1) the importance of this area for federally and non-federally recognized Chumash peoples, and 2) the importance of the area for shore-based subsistence and sport fishers. We support having the option to rename the Point Sal State Marine Conservation Area with a Chumash place name after further consultation with Chumash Tribes in the region. While we explored options for renaming the proposed SMCA, we were unable to affirmatively determine an appropriate Chumash name in time for the amendment deadline.

We hope this amendment, informed by the additional insight and information gathered through our outreach efforts with local communities and interested parties, encourages the Commission to support the proposed Point Sal SMCA.

Thank you for your consideration.

Sincerely,

Sandy Aylesworth
Director, Pacific Initiative, Nature
Natural Resources Defense Council

Bella Sullivan
Next Wave Fellow
Natural Resources Defense Council



Tracking Number: (2023-29MPA-AM1)

To request a change to regulations under the authority of the California Fish and Game Commission (Commission), you are required to submit this completed form to: California Fish and Game Commission, (physical address) 1416 Ninth Street, Suite 1320, Sacramento, CA 95814, (mailing address) P.O. Box 944209, Sacramento, CA 94244-2090 or via email to FGC@fgc.ca.gov. Note: This form is not intended for listing petitions for threatened or endangered species (see Section 670.1 of Title 14).

Incomplete forms will not be accepted. A petition is incomplete if it is not submitted on this form or fails to contain necessary information in each of the required categories listed on this form (Section I). A petition will be rejected if it does not pertain to issues under the Commission's authority. A petition may be denied if any petition requesting a functionally equivalent regulation change was considered within the previous 12 months and no information or data is being submitted beyond what was previously submitted. If you need help with this form, please contact Commission staff at (916) 653-4899 or FGC@fgc.ca.gov.

SECTION I: Required Information.

Please be succinct. Responses for Section I should not exceed five pages

1. Person or organization requesting the change (Required)

Name of primary contact person: Lisa Suatoni

Address: Natural Resources Defense Council, [REDACTED]

Telephone number: [REDACTED]

Email address: [REDACTED]

Co-sponsors: Sam Cohen - Santa Ynez Band of Chumash Indians, Azsha Hudson - Environmental Defense Center

2. Rulemaking Authority (Required) - Reference to the statutory or constitutional authority of the Commission to take the action requested:

Authority cited: Sections 200, 205(c), 265, 399, 1590, 1591, 2860, 2861 and 6750, Fish and Game Code; and Sections 36725(a) and 36725(e), Public Resources Code.

3. Overview (Required):

The attached document describes a proposal for an additional California-Chumash co-management SMCA in the South Coast region to be named Mishopshno, after following the ancestral Chumash village located in the area to honor the cultural heritage of the Chumash people and their continued relationship to their ancestral lands and waters. The Mishopshno proposed SMCAMPA would prohibit the injury, damage, take, or possession of all living, geological, or cultural marine resources with the exception of Tribal take using hand based equipment by the Santa Ynez Band of Chumash Indians, and following exceptions: recreational take of finfish fishing from shore using hook and line. These permitted activities would; and allow for enhanced access to the shoreline and marine resources for traditional, ceremonial, cultural, and subsistence purposes for the public including: federally recognized tribe of the the Santa Ynez Band of Chumash Indians (SYBCI) ; and for who will work to extend access to other non-federally recognized Chumash people.

The proposed area aligns with state MPA Master Plan design and feasibility guidelines provided by CDFW, and is bounded by the mean high tide line, the tip of Salt Point the 3-nm state waters boundary,

and straight lines connecting the following points in the order listed:

1. [SE: 119.53589W long. 34.366106N lat.](#)
2. [NE: 119.53589W long. 34.395977N lat.](#)
3. [NW: 119.587711W long. 34.416944N lat.](#)
4. [SW: 119.587711W long. 34.366106N lat.](#)

4. Rationale (Required) - Describe the problem and the reason for the proposed change:

The intent of the SMCA is to 1) help meet the Master Plan's size and spacing guidelines for spacing between protected habitats, promoting connectivity in the network and representation of habitat types, 2) protect habitat attractive to marine wildlife, such as juvenile white sharks, and 3) [honor the nearby historical Mishopshno village and cultural heritage of the Chumash in the area and restore management to the SYBCI of this portion of coastal waters. This petition calls for a co-management agreement between the State of California and the SYBCI through continued access to the shoreline and marine resources for traditional, ceremonial, cultural, and subsistence purposes for all Chumash people. allow enhanced access to the shoreline and marine resources for traditional, ceremonial, cultural, and subsistence purposes for the federally recognized tribe of the Santa Ynez Band of Chumash Indians, who will work to extend access to other non-federally recognized Chumash people. See attached documentation for further details.](#)

SECTION II: Optional Information

5. Date of Petition: 11/30/2023 AMENDED 3/26/2025

6. Category of Proposed Change

- ☐ Sport Fishing
- ☐ Commercial Fishing
- ☐ Hunting
- ☒ Other, please specify: MPAs, Section 632

7. The proposal is to: *(To determine section number(s), see current year regulation booklet or <https://govt.westlaw.com/calregs>)*

- ☒ Amend Title 14 Section(s): [Westlaw Regulations](#)
- ☐ Add New Title 14 Section(s): Click here to enter text.
- ☐ Repeal Title 14 Section(s): Click here to enter text.

8. If the proposal is related to a previously submitted petition that was rejected, specify the tracking number of the previously submitted petition

- ☒ Not applicable.

9. Effective date: If applicable, identify the desired effective date of the regulation. If the proposed change requires immediate implementation, explain the nature of the emergency: At the discretion of the Commission.

10. Supporting documentation: Identify and attach to the petition any information supporting the proposal including data, reports and other documents: See attached.

- a. Proposed Mishopshno SMCA petition narrative [\(updated as of 3/26/2025\)](#)

- b. Appendix A – Expanded synthesis of juvenile white shark aggregation at proposed Mishopshno SMCA
- c. Appendix B – Proposed Mishopshno SMCA letter of support

11. Economic or Fiscal Impacts: Identify any known impacts of the proposed regulation change on revenues to the California Department of Fish and Wildlife, individuals, businesses, jobs, other state agencies, local agencies, schools, or housing:

Some commercial fishing and fishing by commercial passenger fishing vessels (CPFVs) occurs in this area. The proposed Mishopshno SMCA is located in California fishing block number 652, which provides a very small proportion of landings for the Santa Barbara Port Area by weight and value (see petition narrative for more detailed data). The proposed SMCA would close 18% of this fishing block to fishing. Furthermore, the regulations and boundaries for the SMCA have been amended following extensive outreach and discussions with local Tribes and fishers, in order to limit direct, near-term impacts to extractive activities to the greatest extent possible while still adhering to the MLPA's science-based size criteria and guidance around high levels of protection (see petition narrative for more detail). Considering the relatively low proportion of landings and value coming from this fishing block, the small size of the proposed SMCA within the fishing block, and the amended boundaries that allow continued access to a locally important fishing areas, we anticipate that establishing this SMCA would have limited impact on commercial fishing vessels and CPFVs in the area.

Further, previous designations of local MPAs have resulted in benefits for the commercial CA spiny lobster fishery.

Unknown. However, ~~this region is a popular fishing spot for spiny lobster in particular and preventing take in the region may not be welcomed by recreational fishers in the area. Yet, research has shown an increase in lobster populations within local MPAs and a resulting increase in lobster catch in neighboring zones.~~ Recent work found that a 35% reduction in fishing area was compensated for by a 225% increase in total catch after 6 years, demonstrating local scale trade-offs provided benefits to fisheries. The designation of this MPA is likely to have a similarly positive impact on this fishery in the medium- to long-term.

Finally, enhanced ocean protections can also benefit our economy, as millions of visitors travel to California's iconic coastline each year to recreate and enjoy a healthy ocean, supporting our state's blue economy. This area holds special importance for visitors and residents alike engaging in ocean and coastal recreation, as well as for local Chumash people engaging in cultural and subsistence practices and for recreational fishers. The proposed SMCA would support these activities, allowing public access and all non-consumptive activities, allowing fishing from shore using hook-and-line, and granting a Tribal take exemption for the federally recognized Santa Ynez Band of Chumash Indians to fish with the use of traditional hand-based equipment. While there are concerns among recreational and commercial fishers about the fiscal impacts of the proposed SMCA, many businesses assert that the creation of the Mishopshno SMCA would bolster their business through indirect tourism and recreation impacts. By making the ocean healthier and more resilient to climate change, marine protections help safeguard everyone's ability to enjoy these areas through a variety of recreational activities, far into the future.

12. Forms: If applicable, list any forms to be created, amended or repealed: [Click here to enter text.](#)

SECTION 3: FGC Staff Only

Date received: [Click here to enter text.](#)

FGC staff action:

- ☐ Accept - complete
- ☐ Reject - incomplete
- ☐ Reject - outside scope of FGC authority

Tracking Number

Date petitioner was notified of receipt of petition and pending action: _____

Meeting date for FGC consideration: _____

FGC action:

☐ Denied by FGC

☐ Denied - same as petition _____

Tracking Number

☐ Granted for consideration of regulation change

March 26, 2025

Erika Zavaleta, President
California Fish and Game Commission
715 P Street, 16th Floor
Sacramento, CA 95817

Submitted electronically to fgc@fgc.ca.gov

RE: Amendments to Petition 2023-29MPA: Mishopshno State Marine Conservation Area

Dear President Zavaleta and Honorable Commissioners:

In 2023, the Santa Ynez Band of Chumash Indians (SYBCI), Environmental Defense Center (EDC), and Natural Resources Defense Council (NRDC) submitted petition 2023-29MPA to the Fish and Game Commission (FGC) proposing a California-Chumash co-managed marine protected area (MPA) off the coast of Carpinteria, to be named Mishopshno State Marine Conservation Area (SMCA) after the ancestral Chumash village located in the area.

Given the significance of the area to the Chumash people and the important scientific research and monitoring being conducted within the proposed boundary, the original petition proposed the following suggested regulations:

Take of all living, geological, or cultural marine resources is prohibited except:

- 1. The following federally recognized tribe is exempt from the area and take regulations found in subsection 632(b)(9) of these regulations and shall comply with all other existing regulations and statutes: The federally recognized tribe of the Santa Ynez Band of Chumash Indians. Within the proposed SMCA, the Chumash would be allowed to fish with the use of hand-based equipment. The proposed exemptions would be consistent with allowing tribal take exemptions as currently defined in Title 14, §632(a)(11), which identify how a member of a federally recognized tribe may be authorized to take living marine resources from an MPA with site-specific take restrictions. Members taking living marine resources under this provision are subject to current seasonal, bag, possession, gear and size limits in existing Fish and Game Code statutes and regulations of the Commission, except otherwise provided for in Title 14, §632(b).*
- 2. Scientific research pursuant to the MLPA regulations for SMCAs. (14 C.F.R. section 632(a)(1)(C).*

Since January 2024, our Tribal Nation and our two organizations have conducted over 100 in-person, video and phone meetings with community members and interested parties to discuss the Mishopshno SMCA proposal. These conversations have improved our understanding of the Carpinteria area, highlighted community support for protecting the coastal waters, and shaped our supplemental site-specific research. Our discussions with local Tribes, Tribal organizations, and fishers in particular have informed our decision to amend the original petition submitted to the FGC.

We developed the amendments to Petition 2023-29MPA to ensure non-federally recognized Tribes retain shore fishing access, and to limit direct, near-term impacts to extractive activities to the greatest extent possible, while still adhering to the Master Plan science-based design criteria and guidance around high levels of protection. Our amended proposed regulations are:

- Allow for the recreational take of finfish from shore using hook-and-line, promoting access to certain important marine and cultural resources for all Chumash people – including non-federally recognized Tribes;
- Allow for recreational take of finfish from shore using hook-and-line for the public;
- Reduce the SMCA in size to 9 square miles, with boundaries that leave Armpit Reef, the easternmost edge of Carpinteria Reef, and the eastern portion of the kelp forest associated with Carpinteria Reef outside of the MPA's boundaries, to allow for continued recreational and commercial fishing access to certain important local fishing grounds.

These amendments are supplemental to the amendment submitted on February 9, 2024, which excluded the Carpinteria Salt Marsh Reserve from the proposed Mishopshno SMCA boundaries given its existing protection and management under the UC Natural Reserve System.

We hope these amendments, which are informed by the additional insight and information gathered through our outreach efforts with local communities and interested parties, encourage the Commission to approve the Mishopshno SMCA.

Thank you for your consideration.

Sincerely,

Sam Cohen
Government Affairs and Legal Officer
Santa Ynez Band of Chumash Indians

Azsha Hudson
Marine Conservation Analyst & Program Manager
Environmental Defense Center

Sandy Aylesworth
Director, Pacific Initiative, Nature
Natural Resources Defense Council

Overview

The intent of this marine protected area (MPA) is to 1) help meet the Master Plan design guidelines for spacing between protected habitats, promoting connectivity in the network and representation of habitat types, 2) protect habitat important to marine wildlife, such as juvenile white sharks (JWS), and 3) restore management to the Santa Ynez Band of Chumash Indians (SYBCI) of this portion of coastal waters. This petition calls for a co-management agreement between the State of California and the SYBCI and continued access to the shoreline and marine resources for traditional, ceremonial, cultural, and subsistence purposes for all Chumash people.

We propose a new SMCA named Mishopshno for a prominent Chumash coastal village that was proximate to the marine area to be protected. Mishopshno village was an important coastal site in the ancestral lands of the diverse Chumash people because of its use for boatbuilding and its close proximity to the ocean. It was described by members of the Portolá expedition who encountered the town on August 17, 1769 as “...at the very edge of the sea a large village or very regular town here at this point, appearing at a distance as though it were a shipyard, because at the moment they were building a canoe that still had its topmost plank lacking from it (dubbed by soldiers La Carpinteria, the Carpenter Shop).”¹ The canoes described here were tomol, Chumash watercraft built using sophisticated techniques for production of wooden planks and waterproofing with specialized local clay.² Chumash tomol paddlers still use the area to practice for their annual crossing to Limuw, also known as Santa Cruz Island.

Designation of a new Tribal MPA supports California and Biden era federal initiatives to enhance tribal co-management.³ The Mishopshno SMCA would provide an additional Tribal co-management MPA for the South Coast and is an example of two of the four coastal 30x30 “key strategies.” 1) adaptive management of the MPAs network, and 2) advancing Tribally led conservation.⁴ Further, it would help advance Recommendation 2 of the CDFW DMR Report, “Create a Pathway to Tribal Co-Management.”⁵ *This petition is co-sponsored by the federally recognized Santa Ynez Band of Chumash Indians, the Natural Resources Defense Council, and Environmental Defense Center.*

Rationale

¹ Lynn H. Gamble, “Historic Chumash Settlements on the Mainland Coast,” in *The Chumash World at European Contact: Power, Trade, and Feasting Among Complex Hunter-Gatherers* (University of California Press, 2011).

² John Peabody Harrington et al., *TOMOL: Chumash Watercraft as Described in the Ethnographic Notes of John P. Harrington*, Ballena Press Anthropological Papers ; No. 9 (Socorro, N.M.: Ballena Press, 1978).

³ California Department of Fish and Wildlife, *California’s Marine Protected Area Network Decadal Management Review*, 2022, [https://nrm.dfg.ca.gov/FileHandler.ashx?DocumentID=209209&&inline](https://nrm.dfg.ca.gov/FileHandler.ashx?DocumentID=209209&&inline;).; State of California, *Pathways to 30x30: Accelerating Conservation of California’s Nature*, April 2022,

https://resources.ca.gov/-/media/CNRA-Website/Files/Initiatives/30-by-30/Final_Pathwaysto30x30_042022_508.pdf;

AB-1284 Tribal ancestral lands and waters: cogovernance and comanagement agreements. (2023-2024) https://leginfo.legislature.ca.gov/faces/billStatusClient.xhtml?bill_id=202320240AB1284; U.S. Secretary Of Agriculture, Secretary Of Interior, and Secretary Of Commerce, “Joint Secretarial Order on Fulfilling the Trust Responsibility to Indian Tribes in the Stewardship of Federal Lands and Waters,” 2021,

https://www.doi.gov/sites/doi.gov/files/elips/documents/joint-so-3403-a1_0.pdf.

⁴ Wishtoyo Foundation, *Tribal Marine Protected Areas: Protecting Maritime Ways and Practice*, 2004,

<https://static1.squarespace.com/static/5459dd35e4b0eb18b9b5599b/t/56bb76be859fd0422da8978d/1455126215937/TribalMPAsWhitePaper.pdf>

⁵ CDFW, *California’s Marine Protected Area Network Decadal Management Review*, 2022

1. Habitat, Spacing, & Connectivity

The MPA Network was designed to function as an ecological network to ensure the protection of California's diverse coastal ecosystems.⁶ During the design and planning phase, a science advisory team (SAT) identified the key metrics needed to achieve network connectivity, including MPA size, spacing, and key habitat representation and replication.⁷ Currently, mainland coastal MPAs in the Santa Barbara region, Campus Point and Point Dume, are approximately 74 miles apart, 12 miles further than the recommended maximum MPA spacing distance of 62 miles to ensure ecological connectivity (Figure 1).⁸ This proposal aims to address that gap by adding a protected area around what is now called Carpinteria, CA (the ancestral home of the SYBCI).

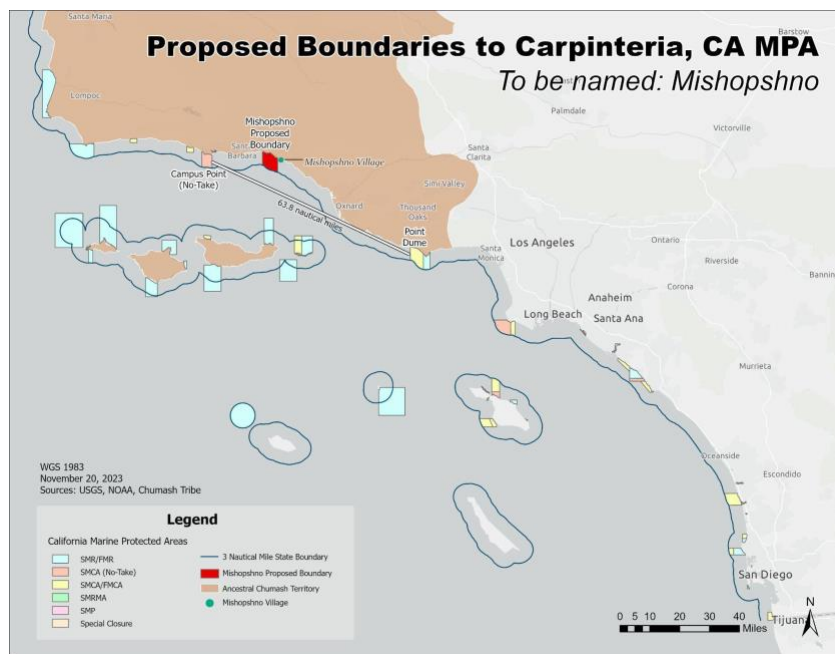

Figure 1: Map of southern California MPAs with the proposed SMCA near Carpinteria shown in red. The 64 nm distance between two existing MPAs at Campus Point and Point Dume is indicated. This distance is greater than the maximum suggested spacing to ensure ecological connectivity. Mishopshno was one of the many Chumash villages in the region at the time of European colonization.

Carpinteria, initially proposed to be the site for an MPA in the original planning stages for the network, lies on the mainland coast north of the Channel Islands.⁹ Within a relatively small area, a diversity of habitat types exist

including rocky reef, rocky intertidal, sandy habitats, sandy beaches, kelp forests, and surfgrass beds. Associated with these habitat features are higher trophic level species including halibut, lobster, nearshore sharks and rays, and multiple harbor seal haulouts. Research shows that MPAs with a diversity of habitat types and depths facilitate increased connectivity among habitats.¹⁰

⁶ CDFW, *California's Marine Protected Area Network Decadal Management Review*, 2022

⁷ California Department of Fish and Wildlife, *Master Plan for Marine Protected Areas*, 2016

<https://nrm.dfg.ca.gov/FileHandler.ashx?DocumentID=112487&inline>; Saarman, Emily, et al., 2013. "The Role of Science in Supporting Marine Protected Area Network Planning and Design in California." *Ocean & Coastal Management*, Special Issue on California's Marine Protected Area Network Planning Process, 74 (March):45–56. <https://doi.org/10.1016/j.ocecoaman.2012.08.021>.

⁸ CDFW *Master Plan for Marine Protected Areas* 2016, Appendix A, page A-35.

⁹ California MLPA South Coast Study Region, Description of Marine Protected Areas (MPAs) in Revised External MPA Proposal C (Round 2) Created May 14, 2009.

¹⁰ Carr, Mark H., et al., 2017. "The Central Importance of Ecological Spatial Connectivity to Effective Coastal Marine Protected Areas and to Meeting the Challenges of Climate Change in the Marine Environment." *Aquatic Conservation: Marine and Freshwater Ecosystems* 27 (S1): 6–29. <https://doi.org/10.1002/aqc.2800>; Hopkins, Charlotte R., et al., 2020. "Evaluating Whether MPA Management Measures Meet Ecological Principles for Effective Biodiversity Protection." *Acta Oecologica* 108 (October):103625. <https://doi.org/10.1016/j.actao.2020.103625>.

The proposed SMCA would protect the marine waters adjacent to Carpinteria Salt Marsh Reserve, which protects a critically important Southern California estuary. The marsh lies adjacent to a sandy beach, subtidal rocky reef, and kelp beds, enabling the exchange of nutrients. The marsh also provides a regional nursery for halibut and other marine and estuarine fish, which supports a productive nearshore marine ecosystem.¹¹ Carpinteria Reef, part of which would be within the SMCA's boundaries, is a large rocky reef with kelp beds. The reef supports one of the more abundant marine life communities and persistent kelp beds in Santa Barbara County.¹² The proposed SMCA encompasses 90% of local biodiversity and counts as a "replicate," as determined from biological surveys, for the following habitat types: kelp forest (2.2 mile length), beaches (3.6 mile length), and nearshore (0-30m) soft bottom substrate (3.2 mile length).¹³ The proposed SMCA also contains the following habitat types: hardened shores (1.7 mile length), tidal flats (0.1 mile length), nearshore hard-bottomed substrate (0.34 square mile area and 0.2 mile length at 0-30m depth), deeper hard-bottomed substrate (0.02 square mile area at 30-100m depth), and deeper soft-bottom substrate (2.94 square mile area at 30-100m depth).¹⁴ Furthermore, the South Coast MLPA Planning region protects a lower proportion of nearshore hard-bottomed habitat than other regions.¹⁵ Incorporation of the Mishopshno SMCA would increase the representation of these habitat types for the region.

Ecological connectivity modeling has advanced since the initial network design process. Recent studies have confirmed that the system is generally functioning as an effective network, and that MPAs are well-connected both demographically and environmentally.¹⁶ In addition, modeling results suggest that the positive effect of MPAs on the size and abundance of species within their boundaries also enhances their contribution to larval connectivity outside their boundaries.¹⁷ The proposed Mishopshno SMCA may further this beneficial contribution, by providing an additional MPA in the network with increased larval and reproductive output.

In the coming decades, ocean temperature thresholds will be exceeded more often because of the combination of marine heatwaves and long-term warming.¹⁸ The inclusion of a diversity of upwelling regimes and habitat types in California's MPA network, such as those in the mainland and Channel Island MPAs, is thought to offer additional insurance against changing conditions.¹⁹ As a general matter, ensuring proper spacing, placement, and consequently connectivity of southern mainland MPAs is increasingly important in light of climate change.²⁰

¹¹ University of California Natural Reserve System, "Carpinteria Salt Marsh," accessed September 2023, <https://ucnrs.org/reserves/carpinteria-salt-marsh-reserve/>.

¹² Levenbach, Stuart. 2008. "Community-Wide Ramifications of an Associational Refuge on Shallow Rocky Reefs." *Ecology* 89 (10): 2819–28. <https://doi.org/10.1890/07-0656.1>.

¹³ SeaSketch, "California MPA Petitions," <https://www.seasketch.org/california/app>. Accessed March 11, 2025.

¹⁴ SeaSketch, "California MPA Petitions," <https://www.seasketch.org/california/app>. Accessed March 11, 2025.

¹⁵ Jennifer E. Caselle, et al., "A Synthesis of Ecological and Social Outcomes from the California Marine Protected Area (MPA) Network", 2023, https://opc.ca.gov/wp-content/uploads/2023/01/NCEAS_MPA_Report_Final.pdf.

¹⁶ CDFW Decadal Management Review 2022; Yeager ME, et al., *Assessing connectivity across the California Marine Protected Area Network*, 2023, <https://opc.ca.gov/wp-content/uploads/2024/10/MPA-Connectivity-Final-Report-508.pdf>.

¹⁷ Yeager et al. 2023.

¹⁸ Frölicher, Thomas L., Erich M. Fischer, and Nicolas Gruber. 2018. "Marine Heatwaves under Global Warming." *Nature* 560 (7718): 360–64. <https://doi.org/10.1038/s41586-018-0383-9>; Laufkötter, Charlotte, Jakob Zscheischler, and Thomas L. Frölicher. 2020. "High-Impact Marine Heatwaves Attributable to Human-Induced Global Warming." *Science* 369 (6511): 1621–25. <https://doi.org/10.1126/science.aba0690>.

¹⁹ Shelby L. Ziegler et al. 2023, "Marine Protected Areas, Marine Heatwaves, and the Resilience of Nearshore Fish Communities," *Scientific Reports* 13, no. 1 (January 25, 2023): 1405, <https://doi.org/10.1038/s41598-023-28507-1>.

²⁰ Carr et al. 2017

2. Habitat attractive to White Sharks (see Appendix A for further detail)

The habitat distribution for the northeast Pacific population of white sharks is broad, spanning from Baja California to a point northwest in the Bering Sea off the Aleutian Islands.²¹ However, research suggests that juveniles of this population are utilizing a narrower band of coastal waters for nursery habitat, stretching from the Southern California Bight to Baja.²² Spatial data of white shark movements show that in areas off Carpinteria, JWS form aggregations for periods of weeks to months.²³ These spatial patterns suggest that this habitat attracts JWS, and that the area serves as an important white shark nursery.

White sharks are listed under Appendix II of the Convention on International Trade of Endangered Species of Wild Fauna and Flora (CITES).²⁴ The species is slow to reach reproductive maturity and produces only a small number of young each year, making it vulnerable to human stressors.²⁵ Research conducted in the Southern California Bight has found that fisheries bycatch is likely the main source of mortality for JWS.²⁶ Another factor threatening white sharks is a warming climate and ocean that has led to many species' historic distribution changing.

Juvenile white sharks inhabit a narrow habitat range, choosing shallow habitats (< 1000 m deep) close to land (< 30 km of the shoreline) in waters ranging from 14 to 24°C.²⁷ They can form aggregations at these ideal locations and display a high degree of residency.²⁸ Historically, Southern California was a suitable habitat eight months of the year, while coastal habitats in Baja California were suitable year-round.²⁹ Recent research shows that the average observed white shark density in Carpinteria increased significantly across three years beginning in 2019.³⁰ Utilizing detection data, a study found a JWS hot spot at Padaro Beach in Carpinteria in the months from May to December in 2020.³¹ In this study, the tagged individuals were observed across a stretch of coastline from Loon Point south to Carpinteria State Beach.³² Padaro Beach was classified as an ideal JWS aggregation spot due to its sandy beach with a rocky reef adjacent to an estuary inlet and low wave energy compared to many of the other nursery habitats available.³³ Although it was previously believed that JWS do not show site fidelity, there is growing evidence that the Southern California Bight is a region of primary nursery habitat,

²¹ Office of National Marine Sanctuary, "White Shark Conservation, White Shark Stewardship Project," Government Website, Greater Farallones National Marine Sanctuary, accessed November 17, 2023, https://farallones.noaa.gov/eco/sharks/sharks_conservation.html.

²² Anderson, James M., et al., 2021. "Interannual Nearshore Habitat Use of Young of the Year White Sharks Off Southern California." *Frontiers in Marine Science* 8 (March). <https://doi.org/10.3389/fmars.2021.645142>.

²³ Anderson et al. 2021; Spurgeon, Emily, et al., 2022. "Quantifying Thermal Cues That Initiate Mass Emigrations in Juvenile White Sharks." *Scientific Reports* 12 (1): 19874. <https://doi.org/10.1038/s41598-022-24377-1>.

²⁴ Office of National Marine Sanctuary 2023.

²⁵ Ibid.

²⁶ Benson, John F., et al., 2018. "Juvenile Survival, Competing Risks, and Spatial Variation in Mortality Risk of a Marine Apex Predator." *Journal of Applied Ecology* 55 (6): 2888–97. <https://doi.org/10.1111/1365-2664.13158>.

²⁷ White, Connor F. et al., 2019. "Quantifying Habitat Selection and Variability in Habitat Suitability for Juvenile White Sharks." *PLOS ONE* 14 (5): e0214642. <https://doi.org/10.1371/journal.pone.0214642>.

²⁸ Lyons, Kady, et al., 2013. "The Degree and Result of Gillnet Fishery Interactions with Juvenile White Sharks in Southern California Assessed by Fishery-Independent and -Dependent Methods." *Fisheries Research* 147 (October):370–80. <https://doi.org/10.1016/j.fishres.2013.07.009>.

²⁹ Ibid.

³⁰ John K. Parsons, "Using Unoccupied Aerial Vehicles to Uncover Patterns of Density, Size Structure, and Distribution of White Sharks (*Carcharodon Carcharias*) at a Southern California Coastal Aggregation Site" (UC Santa Barbara, 2022), <https://escholarship.org/uc/item/2f74m5fz>.

³¹ Spurgeon et al. 2022.

³² Ibid.

³³ Ibid.

with specific “hotspots” like Carpinteria attracting fairly stable aggregations, and that the suitability of the habitat has been increasing relative to areas further south as a result of climate change.

3. The Importance of Tribally led Marine Stewardship and Tribal Co-Management

The Marine Life Protection Act (MLPA) did not direct how state agencies were to engage or consult with Tribes during the establishment process of California’s MPA network, and does not acknowledge coastal Indigenous peoples’ long-standing relationships to, dependence on, and stewardship of marine resources.³⁴ During the MLPA implementation process, there were opportunities for Tribes to engage in stakeholder groups through the Blue Ribbon Task Force and regional stakeholder process. However, Tribes are sovereign nations and require government-to-government consultation. These factors resulted in California Tribes’ initial opposition to the creation of the MPA network – many Tribes were fearful the MLPA could restrict Indigenous cultures and ways of life.

By the time the MLPA planning process came to the fourth and final coastal region, the North Coast, Tribes in the North were raising concerns about the lack of an official consultation with Tribal Nations on MPA designations in their ancestral waters. This resulted in state agencies implementing a consultation process that included Tribes as sovereigns and creating the exemption of “Tribal take,” to ensure that Tribes would retain access to their cultural and subsistence resources.³⁵ In the years following the MPA network’s implementation, Tribes, state agencies, and policymakers have made extensive progress to encourage and facilitate Tribal marine co-management and access in MPAs.³⁶

Now, as California is conducting its first-ever adaptive management process, there is an opportunity to more thoroughly include the groups that were underrepresented during the initial implementation of the network, both Tribal and non-Tribal entities. This petition and Petition 2023-19MPA for the Chitqawi SMCA are the first Tribally proposed state MPAs in California. Designating this MPA would strengthen the role and authority of California Tribes in the state’s ocean and marine life protection efforts. With co-management, the Mishopshno MPA would also contribute to the integration of Tribes in California’s marine monitoring and management initiatives. Furthermore, this proposal aligns with the state’s goal of supporting Tribally led conservation.³⁷

Socioeconomic Considerations

This area holds special importance for residents and visitors engaging in ocean and coastal recreation, for local Chumash people engaging in cultural and subsistence practices, and for commercial and recreational fishers.

³⁴ Curtis G. Berkey & Scott W. Williams, 2019, “California Indian Tribes and the Marine Life Protection Act: The Seeds of a Partnership to Preserve Natural Resources,” 43 AM. INDIAN L. REV. 307, <https://digitalcommons.law.ou.edu/ailr/vol43/iss2/2>; California Marine Life Protection Act. https://leginfo.ca.gov/faces/codes_displayText.xhtml?lawCode=FGC&division=3.&title=&part=&chapter=10.5.&article=

³⁵ Berkey and Williams 2019

³⁶ McGinnis 2022

³⁷ “30x30: Conserving 30% of California’s Coastal Waters by 2030 - California Ocean Protection Council.” California Ocean Protection Council, 7 Jan. 2025, opc.ca.gov/30x30/.

Carpinteria is a popular area for surfers, swimmers, kayakers, birdwatchers, beach walkers, freedivers, shore fishers, and more. For instance, there are multiple surf schools in the area, and vessels cluster along the shore during the summer to observe JWS.³⁸ By making the ocean healthier and more resilient to climate change, strong marine protections help safeguard everyone's ability to enjoy these areas through a variety of recreational activities, far into the future. Enhanced ocean protections can also benefit our economy, as millions of visitors travel to California's iconic coastline each year to recreate and enjoy a healthy ocean, supporting our state's blue economy. In 2023, ocean tourism brought just over \$2 billion in travel-related spending to Santa Barbara County and supported more than 20,000 jobs.³⁹

One of the primary goals of this SMCA is to honor the Chumash people's cultural heritage and continued relationship with their ancestral lands and waters. Many culturally significant species for the Chumash are found in Carpinteria and the area proposed for protection, including but not limited to: sheep and kelp crab, Giant keyhole limpet, California mussel, Pacific sand dollar, several octopus species, wavy turban snail, California cone snail, harbor seal, leopard shark, brown pelican, Heerman's gull, Brandt's cormorant, double-crested cormorant, and more.⁴⁰ As mentioned previously, Chumash tomol paddlers use the beaches and waters of the Carpinteria area to practice for their annual crossing to Limuw, also known as Santa Cruz Island. Local Chumash people also fish from shore for cultural, recreational, and subsistence purposes, typically using hook-and-line gear.

This is a popular area for recreational fishing as well. The sandy shores of Santa Claus and Padaro Beaches are known as particularly desirable surf fishing locations. Carpinteria Reef and its associated kelp forest provide critical habitat for many marine species, including several targeted by recreational fishers.⁴¹ The nearby sandy beaches provide a safe entry point for people entering the water in California's often challenging coastal ocean conditions (e.g. large surf or swell), making this area a popular spearfishing and freediving location. Spearfishing can have a substantial negative effect on populations of marine fishes with small home ranges due to the targeted selection of larger individuals, which have the highest reproductive output. Some popular spearfishing and freediving targets, such as California sheephead, many species of rockfish, kelp bass (also known as calico bass), and California spiny lobster, have small home ranges and have been shown to benefit from the protections of California MPAs.⁴²

Commercial fishing and fishing by commercial passenger fishing vessels (CPFVs) also occurs in this area. The proposed Mishopshno SMCA makes up 18% of California fishing block number 652. According to publicly available data accessed via the Marine Fisheries Data Explorer (MFDE), commercial fishing in this block represents an extremely small proportion of landings for the Santa Barbara Port Area, both by weight and value. In 2023, landings from fishing block 652 represented 0.22% of total landings by weight, and 1.1% of total landings by value, reported

³⁸ Personal communications to local businesses and residents, February – March 2025.

³⁹ Visit California, 2024. The Economic Impact of Travel in California.

<https://industry.visitcalifornia.com/research/economic-impact>.

⁴⁰ Wishtoyo Foundation 2004; Santa Barbara Coastal LTER Data Catalog, <https://sbclter.msi.ucsb.edu/data/catalog/>, accessed September 2023.

⁴¹ While our request to CDFW for recreational lobster fishing data from this area was being processed at time of submission, several conversations with local fishers confirm that Carpinteria Reef is a popular area for recreational lobster fishing by hand.

⁴² California MPA Long Term Monitoring Program Final Reports: 1) Carr et al. 2021, Monitoring and Evaluation of Kelp Forest Ecosystems in the MLPA Marine Protected Area Network, https://caseagrant.ucsd.edu/system/files/2022-06/Kelp%20Forest%20Technical%20Report%20Narrative_v2.pdf 2) Hamilton et al. California Collaborative Fisheries Research Program (CCFRP) – Monitoring and Evaluation of California Marine Protected Areas. https://caseagrant.ucsd.edu/sites/default/files/CCFRP_Final_Report.pdf.

for the Santa Barbara Port Area from Southern California waters.⁴³ Over the previous ten-year period from 2013-2023, fisheries landings from fishing block 652 represented 0.16% of total landings by weight, and 0.63% of total landings by value, reported for the Santa Barbara Port Area from Southern California waters.

The MDFE data shows fishing block 652 represents a very small percentage of landings for halibut and California spiny lobster as well, which are both important commercial fisheries in the area. In 2023, halibut landings from block 652 represented 0.5% of total halibut landings by weight, and 0.6% of total halibut landings by value for the Santa Barbara Port Area.⁴⁴ Over the previous ten-year period from 2013-2023, halibut landings from this block represented 4.3% of total halibut landings by weight, and 3.9% of total halibut landings by value for the Santa Barbara Port Area. In 2023, California spiny lobster landings from block 652 represented 2.2% of total lobster landings by weight, and 2.2% of total lobster landings by value for the Santa Barbara Port Area. Over the previous ten-year period from 2013-2023, California spiny lobster landings from this block represented 2% of total lobster landings by weight, and 1.9% of total lobster landings by value for the Santa Barbara Port Area from Southern California waters.

Considering the above data and the size of the proposed Mishopshno SMCA, which makes up 18% of fishing block 652, we anticipate that closing this area to commercial fishing would have limited impact on overall commercial fisheries landings for the Santa Barbara Port Area. Overall, regional and statewide fishery landings and values were not negatively impacted by California's MPAs.⁴⁵ The commercial California spiny lobster fishery in the Santa Barbara region has seen significant benefits from MPAs – commercial landings more than doubled in the six years after local MPAs were established, with fishermen able to “fish the line” to intercept mature lobster leaving the MPAs.⁴⁶ A 35% reduction in fishing area resulted in a 225% increase in total catch, “indicating at a local scale that the trade-off of fishing ground for no-fishing zones benefitted the fishery.”⁴⁷

However, we are sensitive to the fact that the proposed MPA would limit some fishing access in the Carpinteria area and understand that these data above do not necessarily mean an MPA designation would not have an impact on individual fishers and businesses. In 2023, the latest year with data available, a total of 15 fishers, 19 businesses, and 16 vessels reported landings from fishing block 652. With this in mind, discussions with local fishers and fishing representatives have helped to further characterize the nature and spatial distribution of fishing in the area proposed for protection. We have amended the proposed SMCA's size and boundaries to exclude some of the preferred fishing areas and reduced the proposal as much as the Master Plan's scientifically informed size guidelines allow (see “Boundary Description” below).⁴⁸

⁴³ Southern California waters defined as all fishing blocks from Point Conception to the US-Mexico border (blocks 652-2035):

<https://nrm.dfg.ca.gov/FileHandler.ashx?DocumentID=227793&inline>.

⁴⁴ Including California halibut, Pacific halibut, and “Unspecified halibut” as reported in the MFDE

⁴⁵ Murray, Samantha, and Tyler T. Hee. 2019. “A Rising Tide: California's Ongoing Commitment to Monitoring, Managing and Enforcing Its Marine Protected Areas.” *Ocean & Coastal Management* 182 (December):104920. <https://doi.org/10.1016/j.ocecoaman.2019.104920>.

⁴⁶ Lenihan, Hunter S., et al., 2021. “Evidence That Spillover from Marine Protected Areas Benefits the Spiny Lobster (*Panulirus interruptus*) Fishery in Southern California.” *Scientific Reports* 11 (1): 2663. <https://doi.org/10.1038/s41598-021-82371-5>.

⁴⁷ Lenihan et al. 2021

⁴⁸ CDFW Master Plan for Marine Protected Areas 2016, Appendix A, page A-35.

Private conversations and publicly available data from MFDE show that commercial and recreational vessels in the Santa Barbara port area primarily visit the Channel Islands for fishing trips and target the nearshore area around Carpinteria when weather conditions make travel to the islands unsafe or undesirable. According to several fishers with knowledge of the area, fishing near Carpinteria Reef is often considered dangerous for vessels due to its shallow depth. Navigational charts and observations of breaking waves on the reef structure during certain conditions substantiate these accounts. Several commercial and recreational fishers noted that Armpit Reef, a hard-bottom structure located offshore of Carpinteria Reef, is a desirable and productive fishing location in the area that is fished when the islands are otherwise inaccessible. To preserve this option, we changed the southern boundary of the proposed Mishopshno SMCA so that Armpit Reef lies outside of the MPA boundaries, thereby maintaining locally accessible and frequented fishing locations for individual commercial and recreational vessels fishing in the area.

As stated in the original Mishopshno SMCA proposal, this MPA would allow for public access, all non-consumptive activities, and a Tribal take exemption for the SYBCI to fish with the use of hand-based equipment. After subsequent discussions with local stakeholders and Tribal members related to the consumptive activities noted above, we are proposing the below amendments to the original petition. These amendments will help limit direct, near-term impacts to extractive activities to the greatest extent possible, while still adhering to the Master Plan science-based size criteria and guidance around high levels of protection:

- Allow for the recreational take of finfish from shore using hook-and-line, promoting access to certain important marine and cultural resources for all Chumash people – including non-federally recognized Tribes
- Allow for recreational take of finfish from shore using hook-and-line for the public.
- Establish boundaries for the SMCA that leave Armpit Reef, the easternmost edge of Carpinteria Reef, and the associated kelp forest outside of the MPA's boundaries to allow for continued recreational and commercial fishing access to certain important local fishing grounds.

See “Boundary Description” and “Proposed Regulations” for more detail.

Conclusion

The proposed MPA would address a physical gap in the MPA network and increase the proportion of rocky reef habitat in the southern portion of the MPA network. Research focused on JWS has shown the waters off Carpinteria are a frequent hotspot for juvenile white sharks, offering specific habitat features that support this critical life stage. The proposed MPA would allow some forms of recreational fishing within its boundaries, and its boundaries are designed to allow fishing access to a popular offshore rocky reef area while still meeting the MLPA Science Advisory Team criteria and having a high level of protection. Finally, designation of the proposed MPA would add a new Tribal MPA in the region, strengthening the role of the Tribes in co-management, monitoring, and marine education activities.

Boundary Description

The proposed boundaries of the SMCA were informed by extensive outreach and discussions with local Tribes and fishers. The proposed boundaries meet a difficult-to-achieve compromise between upholding science-based size and area criteria,⁴⁹ protecting critical habitat and

⁴⁹ CDFW Master Plan for Marine Protected Areas 2016, Appendix A, page A-35.

promoting connectivity for the broader network, while allowing continued fishing access to important local fishing areas.

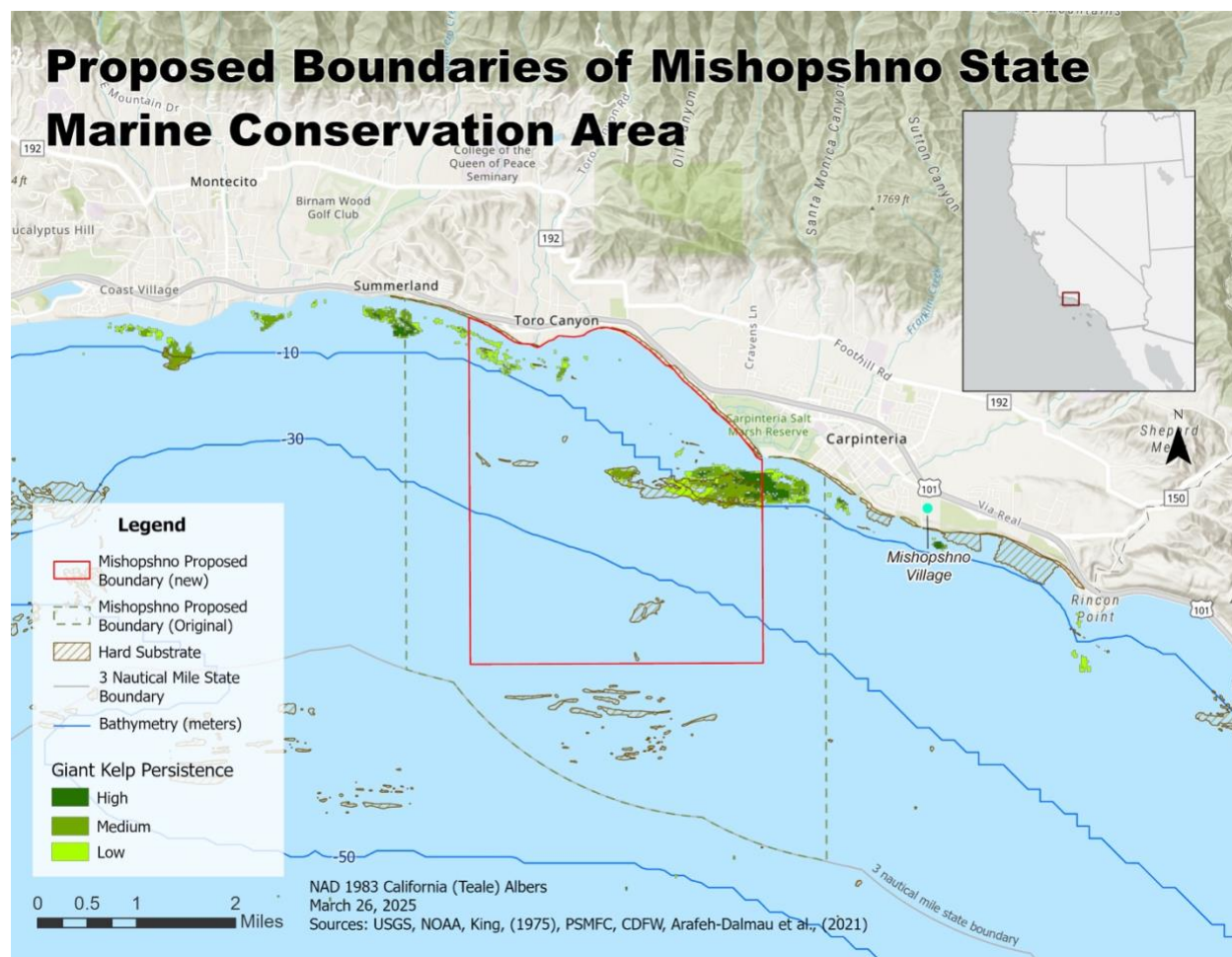

The western boundary is located at 119.54W, extending from the shore at Summerland to 34.37N. The eastern boundary is located at 119.58W, extending from the coast at Franklin Creek (also known as Santa Monica Creek) to 34.37N.

Area: 9.05 square miles

Shore adjacent distance: 3.63 miles

MPA coordinates:

1. SE: 119.53589W long. 34.366106N lat.
2. NE: 119.53589W long. 34.395977N lat.
3. NW: 119.587711W long. 34.416944N lat.
4. SW: 119.587711W long. 34.366106N lat.

The eastern boundary, located at the eastern shore of Santa Monica Creek at Salt Point, would ensure the protection of important habitat and food sources for JWS at the mouth of the Carpinteria Salt Marsh. This eastern boundary would allow for continued fishing access to the eastern edge of Carpinteria Reef and the eastern portion of its associated kelp forest. This eastern portion of the reef is a known popular fishing area for recreational fishers, especially

those who access the reef and kelp bed from the downshore sandy beach using public parking areas nearby. This placement would also provide a known, easily recognizable landmark and shoreline feature as the starting point for the eastern boundary of this MPA, allowing for a common, easily referenced understanding of this boundary per CDFW guidelines.⁵⁰

The southern boundary would ensure protection of the ecologically important nearshore rocky reef and kelp habitat of Carpinteria Reef while allowing access to the popular fishing area offshore called Armpit Reef.

The western boundary, located just west of Loon Point, would ensure the protection of important sandy-bottom habitat for JWS off Padaro Beach and additional hard-bottom substrate and kelp forest cover around Loon Point. In addition to conserving these important habitats, the revised western boundary at this location would ensure the SMCA meets the Master Plan minimum size and spacing guidelines while allowing continued fishing opportunities in the areas west of Loon Point.

As described above, the proposed SMCA boundaries adhere to the Master Plan design guidelines. The designation of an SMCA that is smaller than these minimum size guidelines would hinder the area's ability to meet the design objectives and MLPA goals for which they were developed: protect adult populations; protect the diversity of species that live at different depths; and accommodate the movements of individuals across depth zones (MLPA goals 2 & 6).⁵¹ It is therefore imperative that the SMCA be no smaller than these recommended minimum size guidelines.

Proposed Regulations

This petition proposes the following regulations for an SMCA for the region outlined above:

Take of all living, geological, or cultural marine resources is prohibited except:

1. *The following federally recognized tribe is exempt from the area and take regulations found in subsection 632(b)(9) of these regulations and shall comply with all other existing regulations and statutes:
The federally recognized tribe of the Santa Ynez Band of Chumash Indians.
Within the proposed SMCA, the Chumash would be allowed to fish with the use of hand-based equipment. The proposed exemptions would be consistent with allowing Tribal take exemptions as currently defined in Title 14, §632(a)(11), which identify how a member of a federally recognized Tribe may be authorized to take living marine resources from an MPA with site-specific take restrictions. Members taking living marine resources under this provision are subject to current seasonal, bag, possession, gear and size limits in existing Fish and Game Code statutes and regulations of the Commission, except otherwise provided for in Title 14, §632(b).*
2. *Scientific research pursuant to the MLPA regulations for SMCAs (14 C.F.R. section 632(a)(1)(C) is allowed.*
3. *Recreational take of finfish by hook-and-line from shore is allowed.*

⁵⁰ CDFW Master Plan for Marine Protected Areas 2016; Saarman et al. 2013

⁵¹ CDFW Master Plan for Marine Protected Areas 2016, Appendix A.

These regulations would allow access to the area for scientific research and allow some recreational take using a low-impact gear type.⁵² The regulations would allow use of shoreline and marine resources for traditional, ceremonial, cultural, and subsistence purposes for the SYBCI and for non-federally recognized Chumash people. The state should consult with the SYBCI to formalize a co-management agreement for the SMCA. The SYBCI will work to include non-federally recognized Tribal members in the management of the area. With the regulations detailed above, the Mishopshno SMCA would qualify as a “highly protected” MPA according to science-based criteria set forth by The MPA Guide.⁵³ Research shows that fully and highly protected MPAs are more likely to benefit populations of targeted species, protect high levels of biodiversity, and promote ecosystem resilience.⁵⁴

⁵² Single lines (hooks, pole and line, rod, troll) and low-impact traditional extraction are identified by The MPA Guide as small-scale, selective gear with low impact and therefore compatible with highly protected MPAs. Grorud-Colvert, Kirsten, et al. 2021. “The MPA Guide: A Framework to Achieve Global Goals for the Ocean.” Science, September. <https://doi.org/10.1126/science.abf0861>.

⁵³ Grorud-Colvert et al. 2021

⁵⁴ Grorud-Colvert et al. 2021

Proposed Boundaries of Mishopshno State Marine Conservation Area

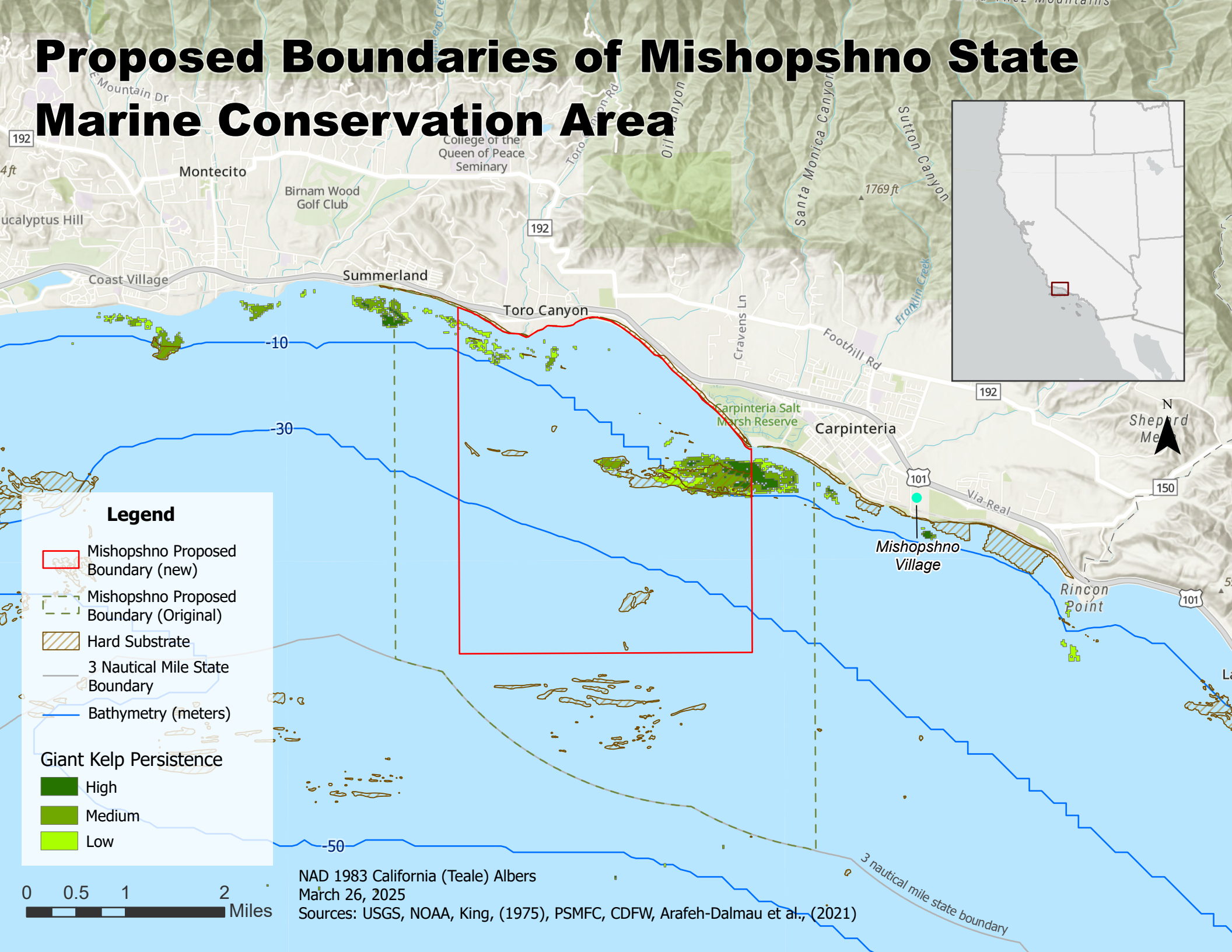

March 26, 2025

Erika Zavaleta, President
California Fish and Game Commission
715 P Street, 16th Floor
Sacramento, CA 95817

Submitted electronically to fgc@fgc.ca.gov

RE: Amendments to Petition 2023-29MPA: Mishopshno State Marine Conservation Area

Dear President Zavaleta and Honorable Commissioners:

In 2023, the Santa Ynez Band of Chumash Indians (SYBCI), Environmental Defense Center (EDC), and Natural Resources Defense Council (NRDC) submitted petition 2023-29MPA to the Fish and Game Commission (FGC) proposing a California-Chumash co-managed marine protected area (MPA) off the coast of Carpinteria, to be named Mishopshno State Marine Conservation Area (SMCA) after the ancestral Chumash village located in the area.

Given the significance of the area to the Chumash people and the important scientific research and monitoring being conducted within the proposed boundary, the original petition proposed the following suggested regulations:

Take of all living, geological, or cultural marine resources is prohibited except:

- 1. The following federally recognized tribe is exempt from the area and take regulations found in subsection 632(b)(9) of these regulations and shall comply with all other existing regulations and statutes: The federally recognized tribe of the Santa Ynez Band of Chumash Indians. Within the proposed SMCA, the Chumash would be allowed to fish with the use of hand-based equipment. The proposed exemptions would be consistent with allowing tribal take exemptions as currently defined in Title 14, §632(a)(11), which identify how a member of a federally recognized tribe may be authorized to take living marine resources from an MPA with site-specific take restrictions. Members taking living marine resources under this provision are subject to current seasonal, bag, possession, gear and size limits in existing Fish and Game Code statutes and regulations of the Commission, except otherwise provided for in Title 14, §632(b).*
- 2. Scientific research pursuant to the MLPA regulations for SMCAs. (14 C.F.R. section 632(a)(1)(C).*

Since January 2024, our Tribal Nation and our two organizations have conducted over 100 in-person, video and phone meetings with community members and interested parties to discuss the Mishopshno SMCA proposal. These conversations have improved our understanding of the Carpinteria area, highlighted community support for protecting the coastal waters, and shaped our supplemental site-specific research. Our discussions with local Tribes, Tribal organizations, and fishers in particular have informed our decision to amend the original petition submitted to the FGC.

We developed the amendments to Petition 2023-29MPA to ensure non-federally recognized Tribes retain shore fishing access, and to limit direct, near-term impacts to extractive activities to the greatest extent possible, while still adhering to the Master Plan science-based design criteria and guidance around high levels of protection. Our amended proposed regulations are:

- Allow for the recreational take of finfish from shore using hook-and-line, promoting access to certain important marine and cultural resources for all Chumash people – including non-federally recognized Tribes;
- Allow for recreational take of finfish from shore using hook-and-line for the public;
- Reduce the SMCA in size to 9 square miles, with boundaries that leave Armpit Reef, the easternmost edge of Carpinteria Reef, and the eastern portion of the kelp forest associated with Carpinteria Reef outside of the MPA's boundaries, to allow for continued recreational and commercial fishing access to certain important local fishing grounds.

These amendments are supplemental to the amendment submitted on February 9, 2024, which excluded the Carpinteria Salt Marsh Reserve from the proposed Mishopshno SMCA boundaries given its existing protection and management under the UC Natural Reserve System.

We hope these amendments, which are informed by the additional insight and information gathered through our outreach efforts with local communities and interested parties, encourage the Commission to approve the Mishopshno SMCA.

Thank you for your consideration.

Sincerely,

Sam Cohen
Government Affairs and Legal Officer
Santa Ynez Band of Chumash Indians

Azsha Hudson
Marine Conservation Analyst & Program Manager
Environmental Defense Center

Sandy Aylesworth
Director, Pacific Initiative, Nature
Natural Resources Defense Council



Tracking Number: (2023-33MPA_AM1)

To request a change to regulations under the authority of the California Fish and Game Commission (Commission), you are required to submit this completed form to: California Fish and Game Commission, (physical address) 1416 Ninth Street, Suite 1320, Sacramento, CA 95814, (mailing address) P.O. Box 944209, Sacramento, CA 94244-2090 or via email to FGC@fgc.ca.gov. Note: This form is not intended for listing petitions for threatened or endangered species (see Section 670.1 of Title 14).

Incomplete forms will not be accepted. A petition is incomplete if it is not submitted on this form or fails to contain necessary information in each of the required categories listed on this form (Section I). A petition will be rejected if it does not pertain to issues under the Commission's authority. A petition may be denied if any petition requesting a functionally equivalent regulation change was considered within the previous 12 months and no information or data is being submitted beyond what was previously submitted. If you need help with this form, please contact Commission staff at (916) 653-4899 or FGC@fgc.ca.gov.

SECTION I: Required Information.

Please be succinct. Responses for Section I should not exceed five pages

1. Person or organization requesting the change: Environment California Research and Policy Center and Azul

Name of primary contact person: Laura Deehan, Environment California

Address: 3435 Wilshire Blvd., Suite 385, Los Angeles, CA, 90010

Telephone number: [REDACTED]

Email address: [REDACTED]

2. Rulemaking Authority (Required) - Reference to the statutory or constitutional authority of the Commission to take the action requested: Authority cited: Sections 200, 205(c), 265, 399, 1590, 1591, 2860, 2861 and 6750, Fish and Game Code; and Sections 36725(a) and 36725(e), Public Resources Code.

3. Overview (Required) - This joint petition from Environment California and Azul requests minor or modest expansions for 6 state MPAs and the designation of one new State Marine Park in order to enhance protections for California's kelp forests – a critical ecosystem and habitat type that provides myriad benefits for both human and marine communities, and which has experienced significant declines in the last decade due to natural and human-related causes. In particular, the regulation changes put forth in this petition seek to enhance protections for resilient, stable, and persistent kelp forest patches as identified by recent analyses and peer-reviewed research. Proposed boundary and regulation changes include (see Table 1):

- i. Cabrillo SMR - expand westward and northward by ~~15.2 sq mi~~ ~9.9 sq mi
- ii. Point Dume SMCA - expand westward by 4.6 sq mi
- iii. South Point SMR - expand westward by 26.3 sq mi
- iv. Gull Island SMR - expand northward by 1.8 sq mi
- v. Point Conception SMR - expand eastward by 14.6 sq mi



vi. Natural Bridges SMR - expand southward by ~~13.7 sq mi~~, eastward to the edge of Natural Bridges State Beach by ~14.5 sq mi

vii. Pleasure Point, Santa Cruz - designate 3.2 sq mi as a new State Marine Reserve Conservation Area

4.. **Rationale (Required)** - The state of California has experienced significant losses of its kelp forest cover since the designation of the MPA network. While we could not know which areas would persist in the face of extreme threats at the time the MPA network was originally established, new data and research has since helped to identify kelp beds that have persisted and are most resilient in the face of climatic and other disturbances. Enhancing protections for the state's most resilient, stable, and persistent kelp forest patches now will allow us to preserve what we have left, and increase our chances of restoration in the future. Removing, to the extent possible, direct human impacts on these resilient kelp forests that are potential climatic refuges will not only help these areas persist, but will also enhance the state's restoration efforts for other kelp forests in decline. By focusing resources on the immediate protection of already identified important areas with outsized conservation benefits, the state can advance the goals of the Marine Life Protection Act, advance the new 30x30 target, and take a cost-effective approach to kelp restoration by protecting the natural regeneration potential of kelp forest ecosystems statewide.

See Petition Narrative attached for comprehensive rationale and methods behind site selection.

Primary contacts:

Laura Deehan, Environment California, [REDACTED]

Marcela Gutiérrez-Graudiņš, Azul, [REDACTED]

SECTION II: Optional Information

5. Date of Petition: 11/29/23

AMENDED 3/14/2025

6. Category of Proposed Change

☐ Sport Fishing

☐ Commercial Fishing

☒ Hunting

☐ Other, please specify: MPAs, Section 632.

7. The proposal is to: (To determine section number(s), see current year regulation booklet or

~~<https://govt.westlaw.com/calregs>~~)

☐ Amend Title 14 Section(s): [Westlaw regulations.](#)

☐ Add New Title 14 Section(s): Click here to enter text.

☐ Repeal Title 14 Section(s): Click here to enter text.

8. If the proposal is related to a previously submitted petition that was rejected, specify the tracking number of the previously submitted petition ~~Click here to enter text.~~ Or ☐ Not applicable.



9. **Effective date:** If applicable, identify the desired effective date of the regulation. If the proposed change requires immediate implementation, explain the nature of the emergency: As soon as is practicable for the State of California
10. **Supporting documentation:** Identify and attach to the petition any information supporting the proposal including data, reports and other documents:
- Petition Narrative ([Amended](#))
 - Appendix A - Highly persistent kelp beds and “medium priority” restoration sites warranting protection with expanded California MPAs, as identified by Ospina-Giraldo et al. 2023 and Arafeh-Dalmau et al. 2021
 - Table 1 - Proposed Boundary and Regulation Changes
 - [Table 2 - Amended Proposed Boundary and Regulation Changes](#)
 - Appendix B - Letters of support:
 - [Petition signed by over 10,000 members of the public, collected in 2024](#)
 - [Petition signed by 6,000 members of the public, collected by CALPIRG Students](#)
 - [Updated letters \(2\) from 52 scientists](#)
 - [Updated letter from 17 businesses](#)
 - Petitioner's letter of support
 - Joint letter from Drs. Nur Arafeh-Dalmau, Fiorenza Micheli, Kyle Cavanaugh, Dawn Murray, and Carolina Olguin-Jacobson
 - Letter from Dr. Tom Bell, Woods Hole Oceanographic Institute
 - Letter from Hannah Nevins, Santa Cruz seabird biologist
 - Joint letter from 27 scientists, researchers, and educators
 - Letter from Assemblymember Dawn Addis, 30th District
 - Letter from Fred Keeley, Mayor of Santa Cruz
 - Joint letter from 21 NGOs
 - Letter from Environmental Action signed by 2,487 members of the public
 - Letter signed by 214 CALPIRG students
 - Letter from 4 California college student leaders
 - Petition signed by over 7,000 members of the public, [collected in 2023](#)
11. **Economic or Fiscal Impacts:** Identify any known impacts of the proposed regulation change on revenues to the California Department of Fish and Wildlife, individuals, businesses, jobs, other state agencies, local agencies, schools, or housing:
- Enhanced, long-term protection of highly resilient kelp forest areas will bolster the diverse stakeholders, interests and industries that benefit from our coastal marine resources. Low-impact, non-consumptive recreational activities such as diving, snorkeling, and surfing will be unaffected - and even enhanced - by expanded MPAs, which will also provide enhanced research and education opportunities. Short-term impacts to recreational and commercial fishermen will be outweighed by larger benefits in the future, as has been demonstrated here in California and around the world ([Bucaram et al. 2018](#), [Medoff et al 2022](#)). For example, an analysis of CDFW fisheries data found that regional and statewide fishery landings and values do not appear to have been negatively impacted by MPAs ([Murray and Hee 2019](#)), and an analysis of California spiny lobster fishery found that short-term losses were compensated for by a 225% increase in total catch after 6 years of MPA designation ([Lenihan et al. 2021](#)).
12. **Forms:** If applicable, list any forms to be created, amended or repealed:



SECTION 3: FGC Staff Only

Date received: 11/30/2023

AMENDED 3/14/2025

FGC staff action:

- ☐ Accept - complete
- ☐ Reject - incomplete
- ☐ Reject - outside scope of FGC authority

Tracking Number

Date petitioner was notified of receipt of petition and pending action: _____

Meeting date for FGC consideration: _____

FGC action:

- ☐ Denied by FGC
- ☐ Denied - same as petition _____

Tracking Number

- ☐ Granted for consideration of regulation change

California Fish and Game Commission
P.O. Box 944209
Sacramento, CA 94244-2090

March 14th, 2025

Re: Amendments to Petition to Modify CA Marine Protected Area Network to Enhance
Protections for California's Most Resilient Kelp Forests

Dear President Zavaleta and Honorable Commissioners,

Attached is Environment California Research & Policy Center & Azul's request to amend
Petition 2023-33MPA. We are amending four of the petition's seven actions following
conversations with community members and stakeholders.

We believe that these amendments will allow the state to balance long-term, strong protections
for stable kelp forest habitat areas with compatible community uses like shore-based subsistence
fishing, and create clarity at Natural Bridges around what uses are prohibited where.

On the following page, Table A ("Table A -- Cover message, Request to Amend Petition
2023-33MPA, Table of proposed amendments") outlines which action IDs we are seeking to
amend. Detailed descriptions of our proposed amendments and justifications can be found in
Table 2 ("Table 2-- Amendments to Petition to Modify the CA Marine Protected Area Network
to Enhance Protections for California's Most Resilient Kelp Forests"), where we have annotated
our changes in red underline and ~~black strikethrough~~. Our updated petition form, narrative and
appendix A, alongside new support letters are attached following those forms. Our request
concludes with the original support letters we submitted with Petition 2023-33MPA.

Thank you for this opportunity, and please reach out if you need any additional information.

Sincerely,

Laura Deehan
State Director
Environment California Research & Policy Center

Table A -- Cover message, Request to Amend Petition 2023-33MPA, Table of proposed amendments

Contact Organization	Petition Tracking Number	Unique Action ID	Affected MPA	MLPA Action Category (modify, establish, abolish)	Action Type	Action Category	Proposed Action	<u>Justification</u>
Laura Deehan, Environment California Research and Policy Center and Azul	2023-33MP A	2023-33MP A_1	Cabrillo State Marine Reserve (SMR)	Modify	Boundaries	Boundary change-expansion	Expand westward and northward by 15.2 sq mi <u>~9.99 sq mi</u>	<u>Stakeholder feedback--commercial fishers (see Table 2)</u>
Laura Deehan, Environment California Research and Policy Center and Azul	2023-33MP A	2023-33MP A_2	Point Dume SMCA	Modify	Boundaries, <u>Regulations</u>	Boundary change-expansion, <u>regulatory change</u>	Expand westward by 4.6 sq mi	<u>Stakeholder feedback--recreational fishers (see Table 2)</u>
Laura Deehan, Environment California Research and Policy Center and Azul	2023-33MP A	2023-33MP A_6	Natural Bridges SMR	Modify	Boundaries	Boundary change-expansion	Expand southward by 13.7 sq mi <u>14.5 sq mi</u>	<u>Stakeholder feedback--MPA collaborative (see Table 2)</u>
Laura Deehan, Environment California Research and Policy Center and Azul	2023-33MP A	2023-33MP A_7	N/A	Establish	Establish new MPA	Establish new MPA	Designate 3.2 sq mi as a new SMR <u>SMCA</u> near Pleasure Point	<u>Stakeholder feedback--recreational fishers (see Table 2)</u>

**Petition to Modify the CA Marine Protected Area Network
to Enhance Protections for California's Most Resilient Kelp Forests**

Joint Submission by Environment California and Azul

PETITION NARRATIVE

Overview

California has experienced severe losses of its kelp forests since the designation of its statewide MPA network. At the time the MPA network was established, we could not know which kelp beds would be most resilient in the face of climate-related threats. However, in light of new data and research identifying the location of the state's persistent and stable kelp beds, adaptive management of the MPA network to better protect these kelp areas is therefore of critical importance.

This petition seeks to strengthen the statewide MPA network's protections for California's most resilient, stable, and persistent kelp forest patches – preserving what we have left now, to increase our chances of successful restoration in the future. Removing, to the extent possible, direct human impacts on these resilient kelp forests that are potential climatic refuges will not only help these areas persist, but will also enhance the state's restoration efforts for other kelp forests in decline. These efforts will also benefit kelp-forest dependent species, such as endangered Southern sea otters and threatened species of abalone. By focusing resources on the immediate protection of already identified important areas with outsized conservation benefits, the state can advance the goals of the Marine Life Protection Act, advance the new 30x30 target, and take a cost-effective approach to kelp restoration by protecting the natural regeneration potential of kelp forest ecosystems statewide.

Importance and decline of California's kelp forests

California's kelp forests provide numerous and invaluable ecological and environmental benefits. These underwater ecosystems serve as critical nurseries for a wide variety of marine species, providing shelter and food for numerous fish, invertebrates, and marine mammals, including the endangered Southern sea otter. Kelp acts as a natural water filter, as it absorbs excess nutrients and helps maintain water quality by reducing the risk of harmful algal blooms. Kelp forests may also play a role in carbon sequestration, capturing atmospheric carbon dioxide and helping to mitigate climate change. In addition to their ecological importance, kelp forests offer enormous cultural and economic benefits to California. They hold enormous cultural and economic significance for many of the Tribes and Indigenous communities that call California's coastal waters home. They support thriving commercial and recreational fisheries, contributing to the state's economy. The beauty and biodiversity of these forests attract tourists and divers, bolstering the state's tourism industry. Moreover, kelp can act as a buffer against coastal erosion, protecting shorelines from the damaging impacts of storms and waves.

However, kelp forests in California have experienced a significant decline in recent years due to a combination of natural and human-induced factors. One of the most important drivers of this

decline is the warming of ocean waters, which has been linked to climate change. Sustained elevated sea temperatures known as "marine heatwaves" have caused significant stress to kelp populations, leading to widespread loss of kelp stands, increased susceptibility of key urchin predators to disease, and exploding populations of herbivorous sea urchins. The recent 2014-2016 marine heatwave left California's kelp forests decimated, with over 90% of bull kelp reported lost in Northern California and significant losses reported across the state (Bell et al. 2023, Arafeh-Dalmau et al. 2023). Human activities have also played a role in the degradation of kelp forests. Overfishing and removal of key predators like sea otters, predatory fishes, California spiny lobster, rock crab, and sea stars have disrupted food webs and resulted in trophic cascades in these ecosystems, allowing herbivorous species to graze on kelp unchecked. Additionally, coastal development, pollution, and nutrient runoff degrade water quality and promote the growth of invasive species that outcompete native kelp. The loss of kelp cover across the state has widespread economic and ecological impacts, has led to the closure of the recreational red abalone fishery in Northern California and has hindered Southern sea otter population expansion, as great white shark bite mortalities increase where kelp cover has declined at the northern and southern edges of this iconic species' range (Nicholson et al. 2018, Moxley et al. 2019).

The decline of California's kelp forests since the time the MPA network was completed seriously threatens the state's marine biodiversity, fisheries, and overall ecological health and undermines the goals of the Marine Life Protection Act. This adaptive management review cycle is critically timed to respond to kelp loss. It is vital to increase protections immediately to confer as much resilience as possible to future disruptions.

MPAs and kelp forest conservation

Around the world, MPAs have been found to enhance the overall health and resilience of ocean ecosystems (Edgar et al. 2014, Jacquemont et al. 2022), and to promote long-term kelp forest stability (Peleg et al. 2023). By providing long-term protections for predator species within their boundaries - such as southern sea otters, California spiny lobster, rock crabs, wolf eels, and predatory fishes like California sheephead - MPAs help to regulate local populations of kelp consumers, thereby having cascading positive impacts on kelp growth and persistence (Eisaguirre et al. 2020, Kawamata & Taino 2021, House & Allen 2022, Heineke et al. 2023). Promoting intact food webs and natural ecological processes can also help to improve overall resilience in the face of other natural and man-made stressors that MPAs cannot directly mitigate, such as warming ocean temperatures and nutrient runoff (Roberts et al. 2017, Arafeh-Dalmau et al. 2023). Noting these benefits and abilities, the California MLPA specifically identified kelp forests as one of the habitats requiring greater protection ([MLPA Section 2856\(a\)\(2\)\(A\)](#)).

We have seen the benefits of long-term protection of California's kelp forests. The Decadal Management Review of the statewide MPA network found that, while kelp species across the state experienced large-scale declines during the 2014-2016 marine heatwave, "overall, kelp canopy was more stable and appeared to be more resilient inside MPAs" (CA MPA DMR 2022). The South Coast region's kelp forests, in particular – where fishing pressure was highest before the implementation of the MLPA – seem to have benefited from protections, with increases in

California sheephead and California spiny lobster within MPAs thought to help facilitate grazer suppression and lead to more stable giant kelp abundance during and after the marine heatwave (DMR Kelp Forest Technical Report 2021).

MPAs can also serve as a complementary management measure for kelp restoration. While California's MPAs were not explicitly designed with the restoration of kelp forests in mind, MPAs in general are considered a form of indirect kelp restoration due to their ability to promote intact food webs through reduced fishing pressure, which in turn helps to reduce kelp grazing pressure, as described above (Hopf et al. 2022). In addition, stable kelp forests help to promote natural regeneration of nearby areas, by providing a supply of propagules to recovering populations close by (Arafeh-Dalmau et al. 2021, Giraldo-Ospina et al. 2023). A recent global synthesis of kelp restoration found that the most successful restoration projects are those located near existing stable kelp forests (Eger et al. 2022). MPAs that protect these stable kelp forests can help to promote their continued persistence by removing extractive or destructive activities, and potentially further boost kelp restoration efforts by promoting healthy predator populations that “spillover” into nearby areas (e.g. Lenihan et al. 2021), helping to reduce grazer pressure in a broader area (Kawamata & Taino 2021). Harnessing the power of these dense, stable, and resilient kelp beds for the natural regeneration of nearby areas using area-based protection can also free up much-needed resources needed for intensive, direct restoration efforts elsewhere.

Based on this new and growing scientific evidence base, the state should protect more of California's most stable and resilient kelp forests now, in order to enhance the conservation benefits and ability of our statewide MPA network to meet the goals of the MLPA while giving kelp restoration efforts a leg up in the future.

Identifying resilient kelp forests in California

Since the creation of California's MPA network, new research has emerged utilizing satellite and in-situ data over a decades-long year timescale to identify the kelp forests exhibiting higher levels of persistence and stability in California.

A multi-institution team of researchers used satellite data to provide high-resolution maps of the most persistent giant kelp and bull kelp patches in California during the last 35 to 38 years (Arafeh-Dalmau et al. 2021, Arafeh-Dalmau et al. 2023). Importantly, these studies analyzed the extent to which highly persistent kelp patches are protected within the state's MPA network, and found that these important kelp forest areas are currently not adequately protected among regions. Only 20.9 % of the most highly persistent giant kelp forests in Central California, 8.4% in Southern California, and less than 1% in Northern California are fully protected in MPAs (Arafeh-Dalmau et al. 2021). Bull kelp is even less well protected – only 3.4% of the the most highly persistent bull kelp forests in Northern Central California, and 0.1% of those in Northern California are fully protected in MPAs (Arafeh-Dalmau et al. 2023). The authors of these studies recommend increasing protections for these important and highly persistent kelp forest areas.

In addition, the Ocean Protection Council recently funded the development of an ecologically-focused, spatially explicit prioritization tool to identify priority kelp restoration sites in

California waters (Giraldo-Ospina et al. 2023). Notably, this research used in-situ data as well as satellite imagery to determine the stability and current status of kelp forests across California's coastline, making the resulting prioritization index particularly robust. Of particular importance to this petition, the tool identifies kelp beds that have been historically stable, that persisted or bounced back quickly during the 2014-2016 marine heatwave, and that are currently doing well compared to other kelp forests – namely, the most stable and resilient kelp forest areas in state waters. Characterized as “medium priority” restoration sites – that is, historically stable kelp beds that are currently in good condition – these areas have a large potential for enhancing the natural regeneration and/or successful restoration actions of nearby kelp beds. The authors suggest potential actions: “Monitor these sites for triggers that may warrant intervention; Defend these sites from current or future threats; and Study these sites to understand the mechanisms of resistance to the marine heatwave.”

In light of these new studies, and in line with the site classifications put forth by Giraldo-Ospina et.al, we strongly recommend the state take action to protect as much of these newly-identified, stable, highly resilient kelp forest patches as possible with well-protected MPAs in the coming years. Protecting these iconic, dense kelp beds is one of California's best shots at preserving – and eventually restoring – our critically important kelp forest ecosystems quickly and cost-effectively.

Proposed areas for additional or enhanced MPA protections

Using spatially-explicit data detailing where highly persistent kelp beds and “medium priority” restoration sites overlap, as outlined by Arafah-Dalmau et al. 2021, 2023, and Giraldo-Ospina et al. 2023, we identified areas where additional protections are necessary to promote the continued persistence and stability of California's healthiest kelp forests (see Table 1).

Preference was given to areas already within or adjacent to existing California MPAs, recognizing the substantial scientific and stakeholder input involved in creating the original network through the MLPA process, and in order to adhere as much as possible to the original intent and science-based spacing guidelines provided by the SAT during the creation of the network. We recommend reducing spacing between MPAs in some places is necessary to increase the representation of these highly persistent and resilient kelp beds that have a greater chance of persisting into the future in our state MPA network. We also encourage the state to consider whether there are other areas of highly persistent and resilient kelp not included in this proposal that would be good candidates for new or expanded MPA protections.

To develop the proposal further, we collected information through interviews and other personal communications with scientists including Dr. Anita Giraldo-Ospina and Dr. Nur Arafah Dalmau, who graciously provided data, assisted with the interpretation of results to identify the recommended areas, and reviewed the proposal for accuracy. We also gathered expert input and data from individuals, local community groups, MPA Collaborative Network members, conservation organizations, and more. While their cooperation should not be taken as an endorsement, we greatly appreciate the information and guidance provided by these individuals which contributed to the overall accuracy and scientific validity of this proposal.

We did not focus on “high priority” restoration sites identified by Giraldo-Ospina et al. 2023, in order to avoid proposing MPA protections for areas that may require more intensive, direct restoration methods, such as grazer suppression activities, that are not currently permitted within MPA boundaries. However, we urge the state to consider what, if any, direct restoration activities might be compatible with different MPA designations within the state’s network (e.g. line 20 of the [MPA Collaborative Network’s Vetted Regulation Recommendations](#)), recognizing that the impacts of climate change may still degrade some kelp beds within MPAs in the future, and proactive restoration efforts may be warranted.

Since submitting our petitions in 2023, we have received feedback from community members and stakeholders, including members of the recreational and commercial fishing communities. Based on this feedback, we have revised the boundaries and regulations in several of the areas where we have proposed changes. These changes can be found in red in Table 1.

As noted in our original petitions, ~~Finally, it should be noted that,~~ while the general location and specific boundaries for proposed areas are listed in Table 1, we continue to be are happy to work with State and its partners to refine the proposed areas and boundaries in more detail, keeping in mind CDFW MPA design guidelines and the state’s interest in taking a holistic approach for reviewing petitions and enhancing the network to meet the statewide 30x30 goal.

Socioeconomic impacts

Enhanced, long-term protection of highly resilient kelp forest areas will bolster the diverse stakeholders, interests and industries that benefit from our coastal marine resources. Low-impact, non-consumptive recreational activities such as diving, snorkeling, and surfing will be unaffected – and even enhanced – by expanded MPAs, which will also provide enhanced research and education opportunities. Short-term impacts to recreational and commercial fishermen will be outweighed by larger benefits in the future, as has been demonstrated here in California and around the world (Bucaram et al. 2018, Lenihan et al. 2021, Medoff et al. 2022). For example, an analysis of CDFW fisheries data found that regional and statewide fishery landings and values do not appear to have been negatively impacted by MPAs (Murray and Hee 2019), and an analysis of California spiny lobster fishery found that any short-term losses were compensated for by a 225% increase in total catch after 6 years of MPA designation (Lenihan et al. 2021).

Relevance to MLPA Goals and DMR Recommendations

Enhancing the protection of kelp forests in California aligns strongly with Goals 1, 2, 3, and 4 of the California MLPA. By safeguarding California’s most resilient and stable kelp forests, as detailed in this petition, we will preserve critical habitat for a diverse range of marine species, from endangered sea otters to commercially valuable fish species. Kelp forests play a crucial role in the recovery and sustainability of marine life populations, as they serve as nurseries and refuges for many species, including those targeted by fisheries. These vibrant ecosystems also offer intrinsic value by supporting biodiversity and exceptional natural beauty, and their recreational and scientific use and enjoyment make them vital for the public ([MLPA Section 2856\(a\)\(2\)\(A\)](#)).

In addition, the regulation and boundary changes proposed by this petition specifically advance DMR Recommendation #4 - “Apply what is learned from the DMR to support proposed changes to the MPA Network and Management Program”. The DMR found that California MPAs helped to promote kelp forest resilience and recovery during and after the severe 2014-2016 marine heatwave. In the face of increasing climate impacts and as we struggle to recover from recent kelp forest declines across the state, expanding the MPA network in key, targeted areas can help to ensure the continued persistence of our remaining, most resilient kelp forests.

Relevance to Broader State Processes, Policies, and Goals

We applaud the actions that the State of California has already taken to respond to the severe declines in kelp forest cover across the state, including recent commercial kelp harvest closures in Northern California, annual harvest limits in Northern California, and the initiation of a statewide Kelp Restoration and Management Plan. We strongly support taking a whole-ocean approach to ensuring sustainable and effective management of kelp in our state waters ([Crowfoot et al. Objective 3.2](#)).

The MPA changes proposed in this petition complement the state’s ongoing kelp restoration and management work. They will also help to reduce the state’s costs associated with kelp restoration – harnessing the ability of well-protected, resilient kelp beds to promote the natural regeneration of nearby areas, allowing the state to direct more of its much-needed resources and funding for intensive restoration efforts in harder-hit areas with little kelp cover left.

Finally, this petition aligns strongly with the statewide goal set by both Governor Newsom and the legislature to conserve 30% of our coastal waters by 2030. If implemented in its entirety, the actions proposed in this petition will see an additional ~1.5% of state waters protected in highly to fully-protected areas, while helping the network to better achieve the goals set forth in the MLPA.

Bibliography

- Arafeh-Dalmau, Nur, et al. "Southward Decrease in the Protection of Persistent Giant Kelp Forests in the Northeast Pacific." *Communications Earth & Environment*, vol. 2, no. 1, 2021, pp. 1-7, <https://doi.org/10.1038/s43247-021-00177-9>.
- Arafeh-Dalmau, Nur, et al. "Integrating climate adaptation and transboundary management: Guidelines for designing climate-smart marine protected areas." *One Earth*, vol. 6, no. 11, 26 Oct. 2023, pp. 1523–1541, <https://doi.org/10.1016/j.oneear.2023.10.002>.
- Bell, Tom W., et al. "Kelpwatch: A New Visualization and Analysis Tool to Explore Kelp Canopy Dynamics Reveals Variable Response to and Recovery from Marine Heatwaves." *PLOS ONE*, vol. 18, no. 3, 2023, p. e0271477, <https://doi.org/10.1371/journal.pone.0271477>.

Bucaram, Santiago J., et al. "Assessing Fishing Effects inside and outside an MPA: The Impact of the Galapagos Marine Reserve on the Industrial Pelagic Tuna Fisheries during the First Decade of Operation." *Marine Policy*, vol. 87, 2018, pp. 212-225, <https://doi.org/10.1016/j.marpol.2017.10.002>.

California Department of Fish and Wildlife. California's Marine Protected Area Network Decadal Management Review. 2022

Carr, Mark H., et al. California Sea Grant, 2021, *Monitoring and Evaluation of Kelp Forest Ecosystems in the MLPA Marine Protected Area Network*, https://caseagrant.ucsd.edu/sites/default/files/Kelp%20Forest%20Technical%20Report%20Narrative_v2.pdf.

Crowfoot, Wade, et al. California Ocean Protection Council, *Strategic Plan to Protect California's Coast and Ocean 2020-2025*, https://opc.ca.gov/webmaster/ftp/pdf/agenda_items/20200226/OPC-2020-2025-Strategic-Plan-FINAL-20200228.pdf.

Eger, Aaron M., et al. "Global Kelp Forest Restoration: Past Lessons, Present Status, and Future Directions." *Biological Reviews*, vol. 97, no. 4, 2022, pp. 1449-1475, <https://doi.org/10.1111/brv.12850>.

Edgar, Graham J., et al. "Global Conservation Outcomes Depend on Marine Protected Areas with Five Key Features." *Nature*, vol. 506, no. 7487, 2014, pp. 216-220, <https://doi.org/10.1038/nature13022>.

Eisaguirre, Jacob H., et al. "Trophic Redundancy and Predator Size Class Structure Drive Differences in Kelp Forest Ecosystem Dynamics." *Ecology*, vol. 101, no. 5, 2020, p. e02993, <https://doi.org/10.1002/ecy.2993>.

Giraldo-Ospina., et al. "Where, when and how? A Guide to Kelp Restoration in California Using Spatio-temporal Models of Kelp Dynamics. A report to California Seagrant and California Ocean Protection Council. 2023. 72pp.

Heineke, Marcella R., et al. "Harnessing Trophic Cascades to Improve Foundation Species Restoration: A Meta-analysis." *Ecosphere*, vol. 14, no. 10, 2023, p. e4675, <https://doi.org/10.1002/ecs2.4675>.

Hopf, Jess K., et al. "No-take Marine Protected Areas Enhance the Benefits of Kelp-forest Restoration for Fish but Not Fisheries." *Ecology Letters*, vol. 25, no. 7, 2022, pp. 1665-1675, <https://doi.org/10.1111/ele.14023>.

House, Parker H., and Larry G. Allen. "Differences in trophic and community structure of kelp forest fishes inside and outside of three long-standing mpas in the Southern California bight." *Bulletin, Southern California Academy of Sciences*, vol. 121, no. 1, 23 June 2022, <https://doi.org/10.3160/0038-3872-121.1.1>.

- Jacquemont, Juliette, et al. "Ocean conservation boosts climate change mitigation and adaptation." *One Earth*, vol. 5, no. 10, 2022, pp. 1126–1138, <https://doi.org/10.1016/j.oneear.2022.09.002>.
- Kawamata, Shigeru, and Seiya Taino. "Trophic Cascade in a Marine Protected Area with Artificial Reefs: Spiny Lobster Predation Mitigates Urchin Barrens." *Ecological Applications*, vol. 31, no. 6, 2021, p. e02364, <https://doi.org/10.1002/eap.2364>.
- Lenihan, Hunter S., et al. "Evidence That Spillover from Marine Protected Areas Benefits the Spiny Lobster (*Panulirus Interruptus*) Fishery in Southern California." *Scientific Reports*, vol. 11, no. 1, 2021, pp. 1-9, <https://doi.org/10.1038/s41598-021-82371-5>.
- Marine Life Protection Act. January 1, 2001. Stat. 1999.
- Medoff, Sarah, et al. "Spillover Benefits from the World's Largest Fully Protected MPA." *Science*, 2022, <https://doi.org/abn0098>.
- Moxley, Jerry H., et al. "Non-Trophic Impacts from White Sharks Complicate Population Recovery for Sea Otters." *Ecology and Evolution*, vol. 9, no. 11, 2019, pp. 6378-6388, <https://doi.org/10.1002/ece3.5209>.
- Murray, Samantha, and Tyler T. Hee. "A Rising Tide: California's Ongoing Commitment to Monitoring, Managing and Enforcing Its Marine Protected Areas." *Ocean & Coastal Management*, vol. 182, 2019, p. 104920, <https://doi.org/10.1016/j.ocecoaman.2019.104920>.
- Nicholson, Teri E., et al. "Gaps in Kelp Cover May Threaten the Recovery of California Sea Otters." *Ecography*, vol. 41, no. 11, 2018, pp. 1751-1762, <https://doi.org/10.1111/ecog.03561>.
- Peleg, Ohad, et al. "Long-term Marine Protection Enhances Kelp Forest Ecosystem Stability." *Ecological Applications*, vol. 33, no. 7, 2023, p. e2895, <https://doi.org/10.1002/eap.2895>.
- Roberts, Callum M., et al. "Marine Reserves Can Mitigate and Promote Adaptation to Climate Change." *Proceedings of the National Academy of Sciences*, vol. 114, no. 24, 2017, pp. 6167-6175, <https://doi.org/10.1073/pnas.1701262114>.

Appendix A

Distribution of Highly Persistent Kelp Beds Near State MPAs Proposed for Expansion

Highly persistent kelp beds identified by Arafteh-Dalmau et al. 2021 are depicted by light blue pixels. Priority kelp restoration sites characterized by Ospina-Giraldo et al. 2023 are shown using colored circles. “High priority” restoration sites are dark red, “medium priority” sites are bright orange, and “low” and “very low” priority sites are light and very light gray.

Existing California MPAs are denoted by red, purple, or blue polygons, and the 3 nm state waters limit is shown as a blue line.

Cabrillo SMR

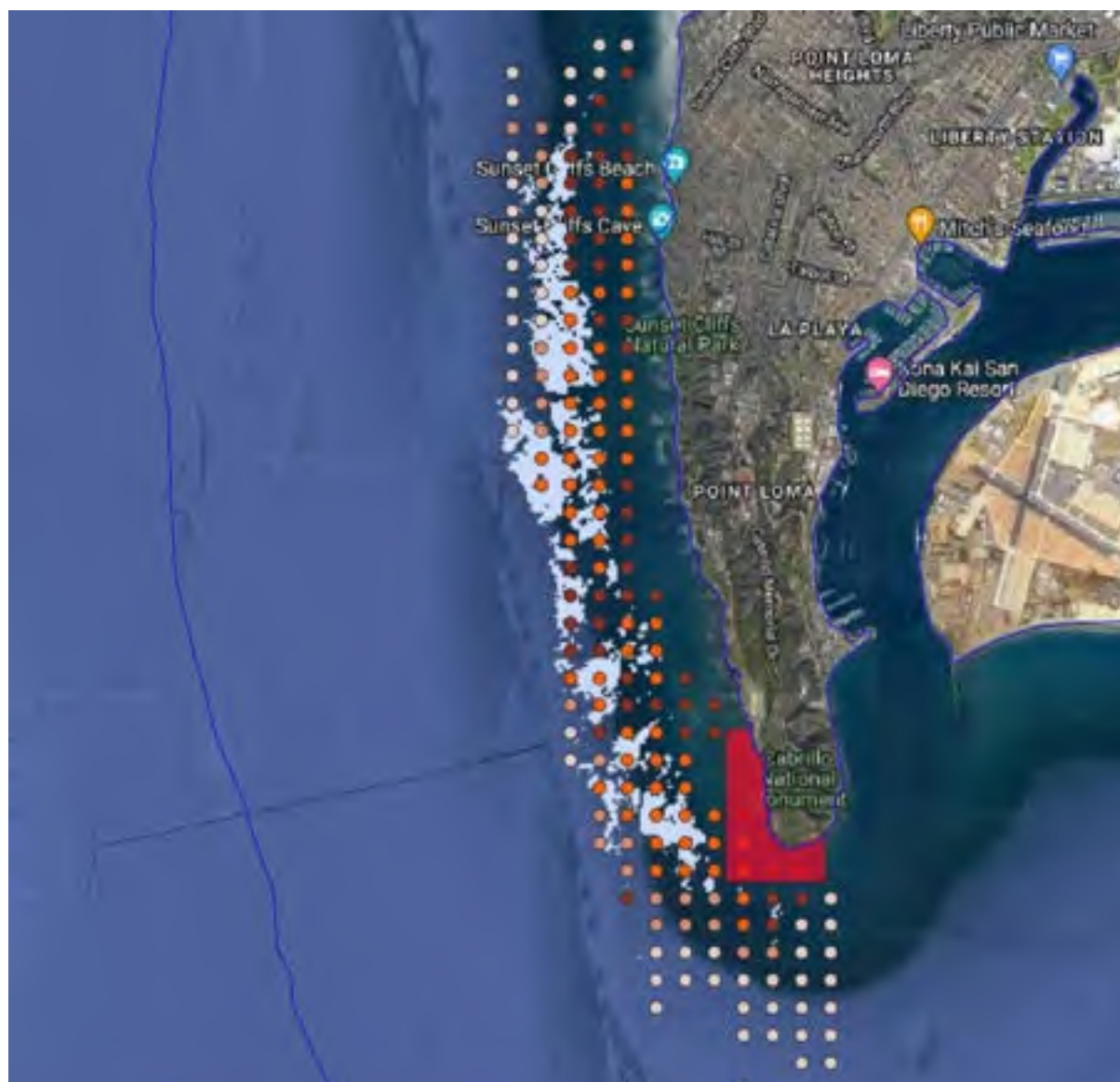

Point Dume SMCA



Gull Island SMR



South Point SMR



Point Conception SMR

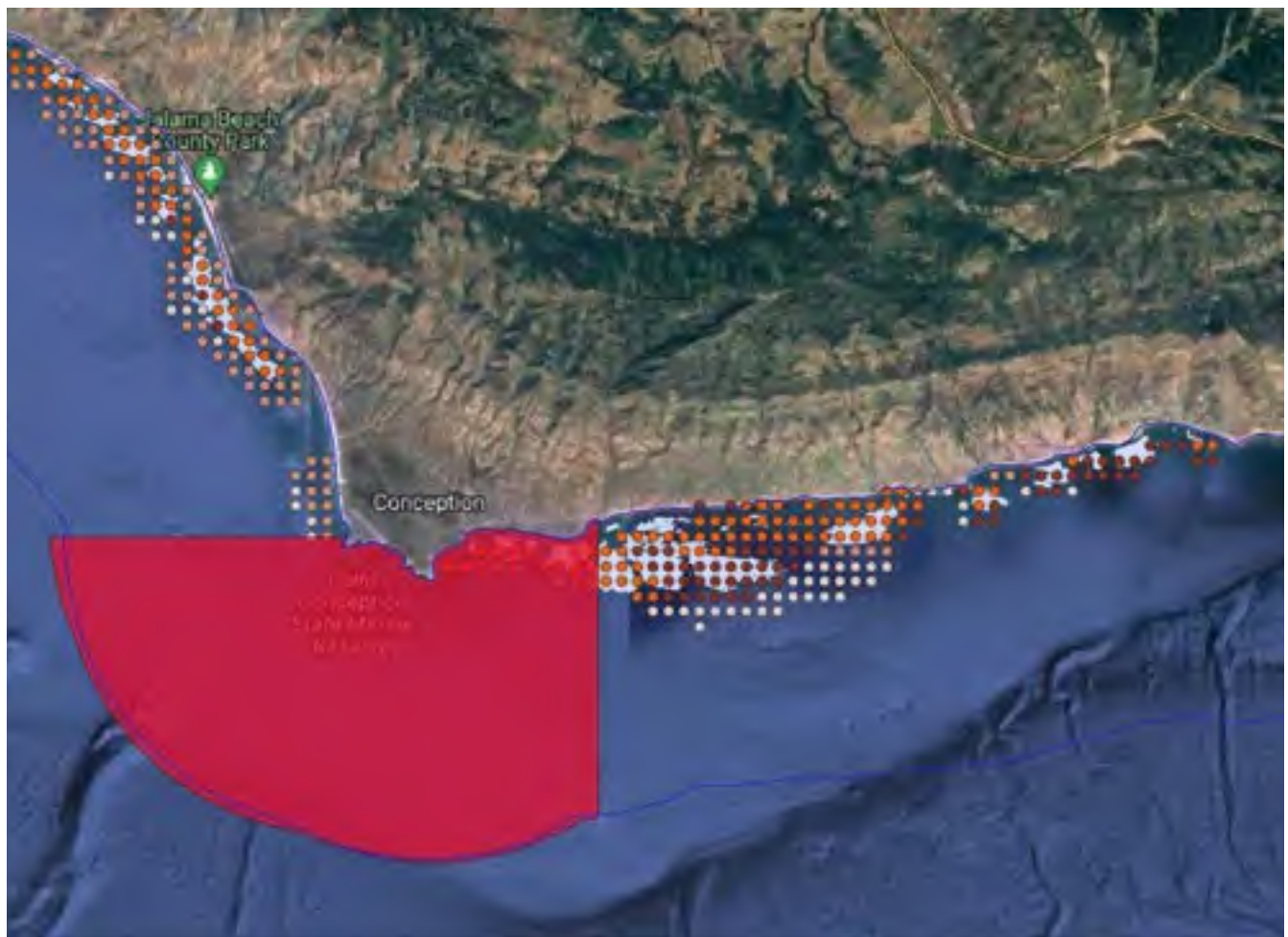

Natural Bridges SMR



Pleasure Point, Santa Cruz

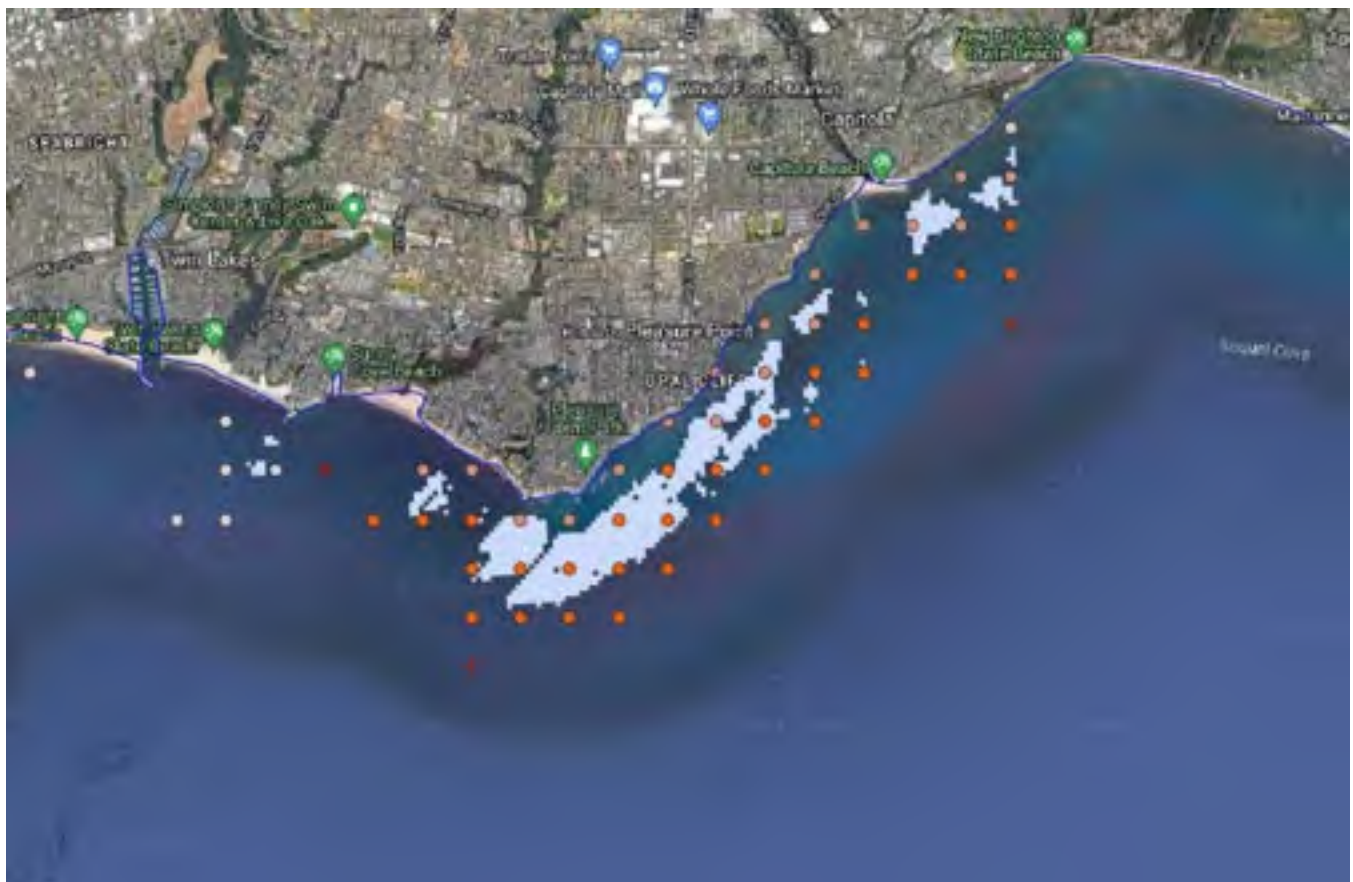

TABLE 1 - Petition to Modify the CA Marine Protected Area Network to Enhance Protections for California's Most Resilient Kelp Forests

Name	Proposed action	Brief description	Proposed regulations and boundary change	Historical context	Notes
Cabrillo State Marine Reserve (SMR)	Expand by 15.2 sq miles	Large patches of dense, stable kelp forests exist along a large stretch of coast along Point Loma to the north of the very small existing SMR. Expansion is compatible with Cabrillo SMR's current goal to "protect diverse kelp forest, surfgrass, sandy seafloor, and intertidal and nearshore rocky reef habitat". Approximately 1,000,000 people visit the area annually which provides access to the ocean for thousands of school children and other groups. Recreational and subsistence fishing is common here.	No change in regulations. Maintain existing eastern and southern boundaries. Shift the western boundary to the edge of state waters per state MPA design and size guidelines, and shift the northern boundary to a visible geographic landmark at Swordfish Point to bring resilient kelp beds along the western shore of Point Loma within MPA protections. The new proposed boundaries would form straight lines, follow the mean high tide line, and follow the state waters boundary from the current southeast corner of the SMR to approximately the following coordinates: - Southwest corner: 32° 66.223' N lat. 117° 30.345' W long. - Northwest corner: 32° 72.539' N lat. 117°31.664' W long. - Northeast corner: 32° 72.529' N lat. 117°25.836' W long.	This area was initially included in a large proposed SMR ("Point Loma SMR", Proposal C) in recognition that this is an area of greater biological diversity than other areas. However, the state opted for a reserve far smaller than the science-based minimum size guidelines to avoid conflict with fishing grounds offshore.	To balance kelp forests protection with recreation and low-impact subsistence fishing, we are willing to consider the creation of a new SMCA alongside the existing SMR that allows for recreational hook-and-line fishing and spearfishing.
Point Dume State Marine Conservation Area (SMCA)	Expand by 4.6 sq mi	A large, dense, resilient kelp bed is located immediately west of the current SMCA's boundaries. We propose a small expansion of the SMCA to protect this important kelp bed. Currently, the SMCA protects nearly 16 square miles of sandy beach and seafloor habitat, rocky shores, kelp forests, surfgrass beds, an upwelling zone, and less than a quarter square mile of deep submarine canyon, which together create an area of high biodiversity. This SMCA also provides for excellent surfing, diving, tidepooling, and whale watching opportunities.	No change in regulations. Shift the western boundary to the edge of El Sol County Beach to bring the highly resilient patch of dense kelp forest just west of the current SMCA into MPA protection. The proposed new western boundary forms a straight line extending southward from the mean high tide line to the 3 nm state waters limit at approximately the following coordinates: - Northwest corner: 34°0413' N lat. 118°9063' W long. - Southwest corner: 33°9899' N lat. 118°9063' W long.	The kelp beds within the proposed expansion area were part of a historic SMP proposal ("Lechuza SMP", Proposal C) that sought to protect these persistent kelp beds along the Malibu Coast. This proposed SMP was not taken up by the state at the time, likely in favor of designating the Point Dume SMR/SMCA complex just to the east and to maintain spacing guidelines. In addition, the Point Dume SMR/SMCA boundaries were placed to the west of Point Dume in order to leave waters to the east of the point open/unprotected to accommodate for heavy commercial and recreational use - suggesting that the western side of the point was seen as less desirable for commercial and recreational interests.	
South Point SMR	Expand by 26.3 sq mi	The Northern Channel Islands contain some of the largest remaining resilient kelp beds in state waters, although large portions of the islands have experienced die-offs and are rated as "high priority" sites by Ospina-Giraldo et al. 2023. The stretch of coastline to the northwest of South Point SMR on Santa Rosa Island contains one of the largest contiguous resilient kelp beds on the islands. The SMR currently protects around 13 square miles of ocean habitat including rocky reefs, sandy seafloor, surfgrass beds, and small patches of highly resilient kelp forests. Expansion would help to bring the large stretch of resilient kelp bed to the northwest under MPA protection, and is compatible with the SMR goal to "protect the rocky reef, kelp forest, sandy plain habitat found here". This area is remote and only accessible via boat. Backcountry beach camping along the South Point SMR shoreline is permitted from September 16 through December 3.	No change in regulations. Shift the western boundary of the SMR to the westernmost tip of Santa Rosa Island with protections extending south to the 3 nm state waters limit, bringing a large, contiguous patch of resilient kelp forest along the southwest coastline under MPA protections. The new western boundary should form a straight line extending south, connecting the island's westernmost tip and the 3 nm state waters limit at approximately the following coordinates: -Northwest corner: 34°0013' N lat. 120°2507' W long. -Southwest corner: 33°938' N lat. 120°2507' W long.	South Point SMR was established as one of the 13 Channel Islands MPAs in 2003 and re-established with no changes as part of the state MPA network in 2012.	
Gull Island SMR	Expand by 1.8 sq mi	The Northern Channel Islands contain some of the largest remaining resilient kelp beds in state waters, although large portions of the islands have experienced die-offs and are rated as "high priority" sites by Ospina-Giraldo et al. 2023. A small area of unprotected coastline to the northwest of Gull Island SMR contains highly resilient kelp beds worth protecting. Expansion is compatible with the SMR goal to "protect the rocky reef, kelp forest, sandy plain habitat found here".	No change in regulations. Shift the northern boundary of the SMR to the mean high tide line along the southwest coastline of Santa Cruz Island, to bring the highly resilient kelp beds at Posa Anchorage under MPA protection. The new northern boundary should follow the mean high tide line until it joins with an extension of the existing western boundary, at approximately 34°000' N lat.	Gull Island SMR was established as one of the 13 Channel Islands MPAs in 2003 and re-established with no changes as part of the state MPA network in 2012.	
Point Conception SMR	Expand by 14.6 sq mi	A very large patch of resilient kelp forest exists just outside the current eastern boundary of Point Conception SMR. Ospina-Giraldo et al 2023 identified this patch as having a lower risk of future losses compared to nearby kelp patches, and being valuable for natural regeneration and long-term monitoring ("cluster 2" in Hypothetical Use Case #4). Data from an existing shore-based radar system that has been deployed at the site since 2020 shows the area immediately east of the currently MPA appears to be used largely for transit, rather than fishing. Access to this area is currently limited, allowing for additional protections to confer high conservation value while minimizing socioeconomic impacts.	No change in regulations. Maintain existing western and southern boundaries, and shift eastern boundary westward between Arroyo San Agustin and Canada de la Agujas beaches to bring the large resilient kelp bed to the east of Point Conception SMR within MPA protections. The new eastern boundary should form a straight line between the mean high tide line and the 3nm state waters boundary at approximately the following coordinates: -Northeast corner: 34°45' N lat. 120°3445' W long. -Southeast corner: 34°40' N lat. 120°3445' W long.	The proposed expansion area appears to have been initially included in a larger proposed SMR during the MLPA planning process (South Coast Proposal C) in recognition of this area's biological and oceanographic importance. The rationale for the smaller current boundaries for Point Conception SMR is unclear from the historical documents provided.	

Natural Bridges SMR	Expand by 13.7 sq mi	Multiple patches of resilient kelp forest exist just offshore from the current SMR boundaries. The original intent of this SMR was to protect the intertidal zone from tidepooling and shore fishing while leaving skiff fishing unimpacted. However, increasing climate impacts, the critical condition of the state's kelp forests, and strong public support for expanded protections, warrant a reevaluation and expansion of this SMR to protect these highly resilient kelp beds and newly vulnerable marine populations.	No change in regulations. Maintain existing western and eastern boundaries, and shift southern boundary out to the 3nm state waters limit to protect the resilient kelp beds and deeper habitats and pelagic waters per CDFW design and feasibility guidelines, as well as recently published peer-reviewed guidelines for climate-resilient MPA design (Arafeh-Dalmau et al. 2023).	The Natural Bridges SMR was designed as an intertidal SMR, specifically to avoid socio-economic impacts. The preferred option of siting a SMR that extends to greater depth range (as identified in the IDC proposal) was not pursued in an effort to reduce socio-economic impacts by avoiding siting SMRs adjacent to Santa Cruz harbor.	
Pleasure Point SMR	Designate ~3.2 sq mi	<p>A large, dense patch of resilient kelp forest exists just off Pleasure Point. The kelp beds of the northern Monterey Bay are some of the largest and most persistent in the state. This area in particular is a well-known and popular surfing location, with little commercial fishing taking place (pers. comms H. Nevins) and minimal recreational hook-and-line fishing and spearfishing occurring when surf conditions are flat. There are strong access points to the area, many educational and recreational opportunities, and a growing, colloquially named "shark park" nearby as the presence of juvenile white sharks increases. See letter from H. Nevins in Appendix B detailing the broader conservation value of the area.</p>	<p>We propose a no-take SMR to best protect this large kelp forest from all destructive and extractive activities. See Column F for an acceptable alternative, and additional consideration. Proposed regulations are as follows:</p> <p><i>"It is unlawful to injure, damage, take, or possess any living, geological, or cultural marine resource."</i></p> <p>Proposed boundaries range from the northeastern edge of Trees Beach along the mean high tide line to the tip of Soquel Point. From the mean high tide line, the proposed boundary extends south (offshore) by 2.5 sq mi, in keeping with CDFW design guidelines and recent peer-reviewed guidelines for climate-resilient MPA design recommending a variety of habitats and depth ranges be represented within an MPA (Arafeh-Dalmau et al. 2023). While this area would not meet the state's minimum size guidelines, we recognize the importance of this area for recreational fishing and believe a strategically placed MPA of this size would protect as much of the kelp forest as possible while minimizing economic impact to the larger region, and providing conservation benefits to the broader region as detailed in Appendix A's letter from H. Nevins.</p>	n/a	To balance kelp forest protection with recreation and low-impact subsistence fishing, we are willing to consider a new Pleasure Point SMCA that allows for recreational hook-and-line fishing and spearfishing. In addition, to better protect the ecologically rich and biologically important waters of Soquel Cove nearby, we strongly suggest the state consider designating a larger State Marine Park (or State Marine Conservation Area allowing for all recreational activities) alongside, or in tandem with, the Pleasure Point detailed here for enhanced recreational and ecological benefits (see Appendix A letter from H. Nevins).

TABLE 2 - **Amendments to** Petition to Modify the CA Marine Protected Area Network to Enhance Protections for California's Most Resilient Kelp Forests

Name	Proposed action	Brief description	Proposed regulations and boundary change	Historical context	Notes/Justification
Cabrillo State Marine Reserve (SMR)	Expand by 15.2 sq miles - 9.9 sq mi	Large patches of dense, stable kelp forests exist along a large stretch of coast along Point Loma to the north of the very small existing SMR. Expansion is compatible with Cabrillo SMR's current goal to "protect diverse kelp forest, surfgrass, sandy seafloor, and intertidal and nearshore rocky reef habitat". Approximately 1,000,000 people visit the area annually which provides access to the ocean for thousands of school children and other groups. Recreational and subsistence fishing is common here.	No change in regulations. Maintain existing eastern and southern boundaries. Shift the western boundary to the edge of state waters per state MPA design and size guidelines, and shift the northern boundary to a visible geographic landmark at New Hope Rock, such as the collection of buildings north of Building 609 Swordfish Point to bring resilient kelp beds along the western shore of Point Loma within MPA protections. The new proposed boundaries would form straight lines, follow the mean high tide line, and follow the state waters boundary from the current southeast corner of the SMR to approximately the following coordinates: - Southwest corner: 32° 66.223' N lat. 117° 30.345' W long. - Northwest corner: 32° 72.639' N lat. 117° 34.664' W long. 32° 42' 12.7188" N lat. 117° 18' 53.5788" W long. 117° 15' 20.3976" W long. - Northeast corner: 32° 72.620' N lat. 117° 25.836' W long. 32° 42' 12.7188" N lat. 117° 15' 20.3976" W long.	This area was initially included in a large proposed SMR ("Point Loma SMR", Proposal C) in recognition that this is an area of greater biological diversity than other areas. However, the state opted for a reserve far smaller than the science-based minimum size guidelines to avoid conflict with fishing grounds offshore.	To balance kelp forests protection with recreation and low-impact subsistence fishing, we are willing to consider the creation of a new SMCA alongside the existing SMR that allows for recreational hook-and-line fishing and spearfishing. <u>Following conversations with local stakeholders, we are proposing a smaller reserve that will still protect areas of stable kelp forest while allowing for local commercial lobster fishing north of New Hope Rock</u>
Point Dume State Marine Conservation Area (SMCA)	Expand by 4.6 sq mi	A large, dense, resilient kelp bed is located immediately west of the current SMCA's boundaries. We propose a small expansion of the SMCA to protect this important kelp bed. Currently, the SMCA protects nearly 16 square miles of sandy beach and seafloor habitat, rocky shores, kelp forests, surfgrass beds, an upwelling zone, and less than a quarter square mile of deep submarine canyon, which together create an area of high biodiversity. This SMCA also provides for excellent surfing, diving, tidepooling, and whale watching opportunities.	No change in regulations. Propose allowing recreational take from shore by hook and line and spearfishing. Shift the western boundary to the edge of El Sol County Beach to bring the highly resilient patch of dense kelp forest just west of the current SMCA into MPA protection. The proposed new western boundary forms a straight line extending southward from the mean high tide line to the 3 nm state waters limit at approximately the following coordinates: - Northwest corner: 34°0413' N lat. 118°9063' W long. - Southwest corner: 33°9899' N lat. 118°9063' W long.	The kelp beds within the proposed expansion area were part of a historic SMP proposal ("Lechuza SMP", Proposal C) that sought to protect these persistent kelp beds along the Malibu Coast. This proposed SMP was not taken up by the state at the time, likely in favor of designating the Point Dume SMR/SMCA complex just to the east and to maintain spacing guidelines. In addition, the Point Dume SMR/SMCA boundaries were placed to the west of Point Dume in order to leave waters to the east of the point open/unprotected to accommodate for heavy commercial and recreational use - suggesting that the western side of the point was seen as less desirable for commercial and recreational interests.	- The Santa Ynez Band of Chumash Indians are exempt from this SMCA's take regulations - it is a culturally important area - Petition 2023-14MPA, submitted by the California Sea Urchin Commission, proposes to expand take even further by allowing for the commercial take of urchins within this SMCA. - Except for the petition above, FGC meetings and staff summary Nov/Dec notes show no complaints submitted by fishing interests in the Point Dume region <u>We recieved requests from recreational fishers that this change would increase access for subsistence fishing and we feel this approach balances recreation and kelp conservation.</u> <u>We would also be open to allowing recreational hook and line and spear fishing from non-motorized watercraft, should there be a legal pathway to creating that form of exemption</u>
South Point SMR	Expand by 26.3 sq mi	The Northern Channel Islands contain some of the largest remaining resilient kelp beds in state waters, although large portions of the islands have experienced die-offs and are rated as "high priority" sites by Ospina-Giraldo et al. 2023. The stretch of coastline to the northwest of South Point SMR on Santa Rosa Island contains one of the largest contiguous resilient kelp beds on the islands. The SMR currently protects around 13 square miles of ocean habitat including rocky reefs, sandy seafloor, surfgrass beds, and small patches of highly resilient kelp forests. Expansion would help to bring the large stretch of resilient kelp bed to the northwest under MPA protection, and is compatible with the SMR goal to "protect the rocky reef, kelp forest, sandy plain habitat found here". This area is remote and only accessible via boat. Backcountry beach camping along the South Point SMR shoreline is permitted from September 16 through December 3.	No change in regulations. Shift the western boundary of the SMR to the westernmost tip of Santa Rosa Island with protections extending south to the 3 nm state waters limit, bringing a large, contiguous patch of resilient kelp forest along the southwest coastline under MPA protections. The new western boundary should form a straight line extending south, connecting the island's westernmost tip and the 3 nm state waters limit at approximately the following coordinates: -Northwest corner: 34°0013' N lat. 120°2507' W long. -Southwest corner: 33°938' N lat. 120°2507' W long.	South Point SMR was established as one of the 13 Channel Islands MPAs in 2003 and re-established with no changes as part of the state MPA network in 2012.	Santa Rosa Island is a traditional home of the Chumash Located where warm water currents from the tropics and cold water currents from Alaska converge = ecologically rich and important area
Gull Island SMR	Expand by 1.8 sq mi	The Northern Channel Islands contain some of the largest remaining resilient kelp beds in state waters, although large portions of the islands have experienced die-offs and are rated as "high priority" sites by Ospina-Giraldo et al. 2023. A small area of unprotected coastline to the northwest of Gull Island SMR contains highly resilient kelp beds worth protecting. Expansion is compatible with the SMR goal to "protect the rocky reef, kelp forest, sandy plain habitat found here".	No change in regulations. Shift the northern boundary of the SMR to the mean high tide line along the southwest coastline of Santa Cruz Island, to bring the highly resilient kelp beds at Posa Anchorage under MPA protection. The new northern boundary should follow the mean high tide line until it joins with an extension of the existing western boundary, at approximately 34°000' N lat.	Gull Island SMR was established as one of the 13 Channel Islands MPAs in 2003 and re-established with no changes as part of the state MPA network in 2012.	

TABLE 2 - Amendments to Petition to Modify the CA Marine Protected Area Network to Enhance Protections for California's Most Resilient Kelp Forests

Point Conception SMR	Expand by 14.6 sq mi	A very large patch of resilient kelp forest exists just outside the current eastern boundary of Point Conception SMR. Ospina-Giraldo et al 2023 identified this patch as having a lower risk of future losses compared to nearby kelp patches, and being valuable for natural regeneration and long-term monitoring ("cluster 2" in Hypothetical Use Case #4). Data from an existing shore-based radar system that has been deployed at the site since 2020 shows the area immediately east of the currently MPA appears to be used largely for transit, rather than fishing. Access to this area is currently limited, allowing for additional protections to confer high conservation value while minimizing socioeconomic impacts.	No change in regulations. Maintain existing western and southern boundaries, and shift eastern boundary westward between Arroyo San Agustin and Canada de la Agujas beaches to bring the large resilient kelp bed to the east of Point Conception SMR within MPA protections. The new eastern boundary should form a straight line between the mean high tide line and the 3nm state waters boundary at approximately the following coordinates: -Northeast corner: 34°45' N lat. 120°3445' W long. -Southeast corner: 34°40' N lat. 120°3445' W long.	The proposed expansion area appears to have been initially included in a larger proposed SMR during the MLPA planning process (South Coast Proposal C) in recognition of this area's biological and oceanographic importance. The rationale for the smaller current boundaries for Point Conception SMR is unclear from the historical documents provided.	Ecologically rich and important to Indigenous Chumash people The remoteness of its location makes it one of the least-visited mainland marine protected areas (MPAs) along California's south coast
Natural Bridges SMR	Expand by 13.7 sq mi <u>~14.5 sq mi</u>	Multiple patches of resilient kelp forest exist just offshore from the current SMR boundaries. The original intent of this SMR was to protect the intertidal zone from tidepooling and shore fishing while leaving skiff fishing unimpacted. However, increasing climate impacts, the critical condition of the state's kelp forests, and strong public support for expanded protections, warrant a reevaluation and expansion of this SMR to protect these highly resilient kelp beds and newly vulnerable marine populations.	No change in regulations. Maintain existing western and eastern boundary, <u>shift eastern boundary to encompass Natural Bridges State Beach</u> and shift southern boundary out to the 3nm state waters limit to protect the resilient kelp beds and deeper habitats and pelagic waters per CDFW design and feasibility guidelines, as well as recently published peer-reviewed guidelines for climate-resilient MPA design (Arafeh-Dalmau et al. 2023).	The Natural Bridges SMR was designed as an intertidal SMR, specifically to avoid socio-economic impacts. The preferred option of siting a SMR that extends to greater depth range (as identified in the IDC proposal) was not pursued in an effort to reduce socio-economic impacts by avoiding siting SMRs adjacent to Santa Cruz harbor.	Proximity of Santa Cruz Harbor to other ports, many fishermen travel within and beyond the region to conduct their fishing activities. <u>We would consider a southern boundary that is closer to shore, like near the continental shelf, if the state receives feedback to indicate such a change would better balance conservation with fishing interests.</u> <u>Santa Cruz MPA collaborative had identified this expansion as option that would clarify and reduce confusion around permitted uses at the state beach.</u>
Pleasure Point SMR- SMCA	Designate ~3.2 sq mi	A large, dense patch of resilient kelp forest exists just off Pleasure Point. The kelp beds of the northern Monterey Bay are some of the largest and most persistent in the state. This area in particular is a well-known and popular surfing location, with little commercial fishing taking place (pers. comms H. Nevins) and minimal recreational hook-and-line fishing and spearfishing occurring when surf conditions are flat. There are strong access points to the area, many educational and recreational opportunities, and a growing, colloquially named "shark park" nearby as the presence of juvenile white sharks increases. See letter from H. Nevins in Appendix B detailing the broader conservation value of the area.	We propose a <u>State Marine Conservation Area</u> no take SMR to protect this large kelp forest from all <u>most</u> destructive and extractive activities. Proposed regulations are as follows: <i>"It is unlawful to injure, damage, take, or possess any living, geological, or cultural marine resource with the following exceptions: recreational take from shore by hook and line and spearfishing."</i> Proposed boundaries range from the northeastern edge of Trees Beach along the mean high tide line to the tip of Soquel Point. From the mean high tide line, the proposed boundary extends south (offshore) by 2.5 sq mi, in keeping with CDFW design guidelines and recent peer-reviewed guidelines for climate-resilient MPA design recommending a variety of habitats and depth ranges be represented within an MPA (Arafeh-Dalmau et al. 2023). While this area would not meet the state's minimum size guidelines, we recognize the importance of this area for recreational fishing and believe a strategically placed MPA of this size would protect as much of the kelp forest as possible while minimizing economic impact	We acknowledge the deliberate effort during the MLPA planning process to avoid siting MPAs near recreational access areas to allow for small vessels and kayaks to access fishing opportunities. However, in light of changing conditions, the extreme and significant losses of kelp cover over the past 10 years, and strong public support for additional protections, increased protections are warranted for this last remaining, resilient kelp area. Sufficient access remains for recreational use in immediate vicinity.	To balance kelp forest protection with recreation and low-impact subsistence fishing, we are <u>proposing a new</u> willing to consider a new Pleasure Point SMCA that allows for <u>shore-based</u> recreational hook-and-line fishing and spearfishing. In addition, to better protect the ecologically rich and biologically important waters of Soquel Cove nearby, we strongly suggest the state consider designating a larger State Marine Park (or State Marine Conservation Area allowing for all recreational activities) alongside, or in tandem with, the Pleasure Point detailed here for enhanced recreational and ecological

California Fish and Game Commission
P.O. Box 944209
Sacramento, CA 94244-2090

March 14th, 2025

Re: Amendments to Petition to Modify CA Marine Protected Area Network to Enhance Protections for California's Most Resilient Kelp Forests; Petition to Increase Level of Protection and Streamline Enforcement for Several California State MPAs

Dear President Zavaleta and Honorable Commissioners,

As scientists, researchers, and educators who work to understand our changing oceans and inspire the next generation of ocean stewards, we write to express our continued support for the expansion and strengthening of California's network of Marine Protected Areas (MPAs) to help safeguard the state's diverse marine ecosystems and ensure the long-term resilience of our ocean habitats.

Globally, the ocean is at a critical juncture, with escalating global temperatures, declining biodiversity, and a growing number of endangered marine species. California's coastal ecosystems have not been spared these global trends: Northern California has lost more than 95% of its kelp forests since 2014, and kelp forests statewide have experienced declines over the past decade.¹ Only an average of 55 Pacific leatherback turtles are now found foraging off California's coast every year, a notable decrease from the yearly average of 128 Pacific leatherbacks observed in the region from 1990 to 2003.² Marine heatwaves have doubled over the last 30 years and have become more intense and longer in duration, putting stress on California's marine species and ecosystems.³

Through its adaptive management process California has a unique opportunity to take bold, effective and science-based action to conserve its marine biodiversity by expanding and strengthening its groundbreaking network of state MPAs. MPAs, like state parks on land, protect unique and important ocean habitats from destructive human activities that can damage the integrity of marine ecosystems. Globally and in California, strongly protected and well-enforced MPAs have been shown to be highly effective in conserving biodiversity, enhancing ecosystem

¹ Meredith McPherson et. al, [Large-scale shift in the structure of a kelp forest ecosystem co-occurs with an epizootic and marine heatwave](#), Communications Biology, March 5, 2021

² Benson, Scott R., Karin A. Forney, Jeffrey E. Moore, Erin L. LaCasella, James T. Harvey, and James V. Carretta. ["A Long-Term Decline in the Abundance of Endangered Leatherback Turtles, Dermochelys Coriacea, at a Foraging Ground in the California Current Ecosystem."](#) *Global Ecology and Conservation* 24 November 2020.

³IPCC (2021). Summary for Policymakers. In: Climate Change 2021: The Physical Science Basis. Contribution of Working Group I to the Sixth Assessment Report of the Intergovernmental Panel on Climate Change [Masson-Delmotte VP, Zhai A, Pirani SL, Connors C, Péan S, et al. (Eds.)].;

resilience, and mitigating the impacts of climate change on our oceans.⁴ Well-designed and well-implemented reserves better preserve natural interactions within ecosystems, allowing for greater resiliency in the face of rising global temperatures and changing environmental conditions.⁵

California's network of MPAs, established through the 1999 Marine Life Protection Act (MLPA), has now been in place for over a decade. The state's Decadal Management Review (DMR) analyzed a decade of monitoring data and showed that the MPA network has generally been effective at protecting ocean habitats and increasing fisheries-targeted species' biomass.⁶ Now, in the face of increasing threats, we need to build on this system and maintain California's role as a national and global leader in the effort to protect our ocean habitats.

That's why we, as scientists, researchers, and educators, urged you to expand and strengthen our state's network of MPAs via the adaptive management process of the DMR during the initial round of proposals submitted in November 2023.

Specifically, we supported the expansion of the MPA network to include additional protections for California's most resilient kelp forests. While these vital and iconic ecosystems have faced declines statewide in recent years, kelp forests in some areas have persisted or bounced back quickly in the face of marine heatwaves and other disturbances.⁷ By expanding protections for these resilient forests under the MLPA, the state can minimize direct human impacts in these relatively healthy areas, helping to ensure their continued persistence and enhancing the effectiveness of restoration efforts for declining kelp ecosystems nearby. Globally, kelp restoration has been most successful in places adjacent to/contiguous with healthy kelp forest ecosystems.⁸

Enhancing the protection of California's kelp forests strongly aligns with Goals 1, 2, 3, and 4 of the MLPA by preserving natural diversity, sustaining marine life populations, protecting marine habitats for their intrinsic value, and improving recreational and educational opportunities while minimizing human disturbance. Safeguarding resilient kelp ecosystems will ensure critical habitat preservation for diverse marine species, including endangered sea otters and commercially valuable fish.

⁴ James Horrox, Kelsey Lamp and Steve Blackledge. [New Life for the Ocean: How Marine Protections Keep Our Waters Wild](#). Environment America Research & Policy Center & Frontier Group, February 3, 2021

⁵ Kirsten Grorud-Colvert *et al.*, [The MPA Guide: A framework to achieve global goals for the ocean](#). *Science* **373**, eabf0861(2021). DOI:10.1126/science.abf0861

⁶ California Department of Fish and Wildlife. (2022). California's Marine Protected Area Network Decadal Management Review.;

⁷ Arafeh-Dalmau *et al.*, [Integrating climate adaptation and transboundary management: Guidelines for designing climate smart marine protected areas](#), *One Earth* 6, 1–19 November 17, 2023 ^a 2023 Published by Elsevier Inc.

⁸ Eger, A.M., Marzinelli, E.M., Christie, H., Fagerli, C.W., Fujita, D., Gonzalez, A.P., Hong, S.W., Kim, J.H., Lee, L.C., McHugh, T.A., Nishihara, G.N., Tatsumi, M., Steinberg, P.D. and Vergés, A. (2022), Global kelp forest restoration: past lessons, present status, and future directions. *Biol Rev*, 97: 1449-1475.

It is also vital that existing California MPAs are able to achieve their stated goals of conserving biodiversity and ecosystem health. During the initial proposals, we encouraged the state to consider increasing protections for MPAs that are currently only lightly or minimally protected, especially in places where weaker or more complicated regulations lead to poor compliance and enforcement. Research has shown that highly and fully protected areas, where few if any destructive or extractive activities are allowed, provide greater ecological benefits than lightly or minimally protected areas.⁹ This global research has been borne out in California's coastal MPAs: Recent research that evaluated the conservation performance of 59 of California's MPAs shows that the network provides positive results that span across multiple ecosystems, with a significant increase in the fish biomass of species targeted by fishing inside fully protected zones.¹⁰ Ten years after establishing fully protected areas in the Channel Islands National Marine Sanctuary, fish targeted by fishing became 50% more abundant and their total biomass increased by 80%.¹¹ These benefits can extend beyond MPA boundaries through positive spillover effects, increasing fish populations in surrounding waters. Another study found that MPAs provide benefits to California spiny lobster fisheries through spillover effects. Over six years, lobster populations grew significantly faster inside MPAs, and commercial catch increased by 225% in the fishing block containing these MPAs.¹²

The state's network currently protects 12% of state waters in highly- or fully-protected MPAs, as defined by Grorud-Colvert et al. (2021), which leaves 4% of the network lacking the most effective conservation protections.¹³ By expanding the level of protection to areas already identified as ecologically important, we can ensure that the area's vulnerable marine resources have the chance to recover and flourish, aligning with the goals of the MLPA and the state's commitment to protect more of its coastal waters.

Our ocean is not just a source of clean air, wildlife, and natural beauty but also a mystery that beckons exploration and discovery. It is our moral imperative to lead the nation and the world in taking bold actions to preserve the sea by following the guide of science, ensuring its future and the well-being of the communities that rely on it for their survival and prosperity.

President Zavaleta and Honorable Commissioners, you have a chance to take up this imperative and champion the expansion and strengthening of California's network of Marine Protected Areas. By doing so, you will leave a lasting legacy of marine stewardship that will keep California at the forefront of ocean conservation, nationally and globally.

⁹ Kirsten Grorud-Colvert *et al.*, [The MPA Guide: A framework to achieve global goals for the ocean](#). *Science* **373**, eabf0861(2021). DOI:10.1126/science.abf0861

¹⁰ Smith et al., "Conservation benefits of a large marine protected area network that spans multiple ecosystems", *Society for Conservation Biology*, doi: doi.org/10.1111/cobi.14435, January 2025

¹¹ Scott L. Hamilton et al., "Incorporating Biogeography into Evaluations of the Channel Islands Marine Reserve Network," *Proceedings of the National Academy of Sciences USA*, 107(43): 18272-18277, doi: 10.1073/pnas.0908091107, October 2010

¹² Lenihan et al., "Evidence that spillover from Marine Protected Areas benefits the spiny lobster (*Panulirus interruptus*) fishery in southern California", *Scientific Reports*, January 2021. Retrieved from <https://www.nature.com/articles/s41598-021-82371-5>

¹³ *Ibid.*

Thank you for your unwavering commitment to the welfare of our ocean and for considering this urgent matter. Together, we can ensure a healthier, more abundant future for the unique marine ecosystems that define California.

Sincerely,

Dr. De'Marcus Robinson
NOAA CCME Postdoc, Florida A&M University

Dr. Elijah Catalan
PhD Candidate, Institute of the Environment and Sustainability at UCLA

Dr. Tina Treude
Professor for Marine Geomicrobiology, UCLA

Dr. Justin Dunnivant
Assistant Professor of Archaeology, UCLA
Trustee of the National Marine Sanctuary Foundation

Dr. Brian Kennedy
Chief Scientist, Ocean Discovery League

Dr. Win Cowger
Research Director, Moore Institute for Plastic Pollution Research

Dr. Francis Chan
Associate Professor, Oregon State University

Dr. Kira Homol
Dr. of Oceanography, ULCA

Dr. Gabriela Carr,
Graduate student researcher, Institute of the Environment and Sustainability at University of California Los Angeles

Dr. Laura Edwards
Marine Operations Program Manager, University of California Los Angeles

Dr. Michael Akresh
Faculty, Antioch University

Dr. Alice Alldredge
Professor Emeritus, University of California, Santa Barbara

Dr. Steven Allison
Professor, University of California, Irvine

Dr. Peter Auster
Research Professor Emeritus, University of Connecticut

Dr. Nevé Baker
PhD Candidate, University of California Santa Cruz

Dr. Leocadio Blanco Bercial
Assistant Professor, Bermuda Institute of Ocean Sciences at Arizona State University

Dr. Bailey Drechsler
Professor, Cuesta College

Dr. Michelle María Early Capistrán
Postdoctoral Scholar, Stanford University

Dr. Rikki Eriksen
Director Marine Spatial Ecology, California Marine Sanctuary Foundation

Dr. Paul Faulstich
Emeritus Professor of Environmental Analysis, Pitzer College

Dr. Sarah Hameed
Blue Parks Director & Senior Scientist, Marine Conservation Institute

Dr. Brett Holland
Faculty, California State University, Sacramento

Dr. Flora Lu
Professor of Environmental Studies, University of California, Santa Cruz

Dr. Kathy Ann Miller
Curator of Algae, Herbarium, University of California

Dr. Dawn Murray
Professor, Antioch University

Jacquelin Mutter
National One Water Planning Lead, HDR

Dr. Erin Naegle
STEM Dean of Instruction, Cuesta College

Dr. Hannahrose Nevins
Seabird Ecologist, Seabird Consultant

Dr. Gretchen North
Professor of Biology, Occidental College

Dr. Carolina Olguin Jacobson
Postdoctoral fellow, Hopkins Marine Station of Stanford University

Dr. Gorka Sancho
Professor, College of Charleston

Joanna Tang
PhD Candidate, University of California Santa Barbara

Dr. Robert Voeks
Professor, Department of Geography & the Environment at California State University, Fullerton

Dr. Charles Zender
Professor of Earth System Science, University of California, Irvine

California Fish and Game Commission
P.O. Box 944209
Sacramento, CA 94244-2090

March 14th, 2025

Dear Governor Newsom and Honorable Commissioners of the California Fish and Game Commission:

As marine and environmental scientists, academics and researchers, we are writing to emphasize the critical state of California's marine ecosystems and the importance of ocean conservation. We strongly support expanding Marine Protected Areas (MPAs) to protect our ocean. Following the submission of 20 petitions in the adaptive management process, we support proposals that expand MPAs to better protect kelp forests and strengthen enforcement against illegal fishing, while opposing proposals that would reduce protections for the network.

California's ocean faces unprecedented threats from rising ocean temperatures, biodiversity loss, and other climate stressors. We have lost more than 90% of its kelp forests since 2014, impacting threatened species such as the southern sea otters as they lose their habitat.¹⁴ Marine heatwaves have doubled over the last 30 years, becoming more intense and longer in duration, putting stress on California's marine species and ecosystems.¹⁵

More than one-fifth of the world's coral reefs have been effectively destroyed, and many of those that remain face imminent collapse¹⁶. Average acidity levels have risen by approximately 30 % since the industrial era started, as the oceans have absorbed carbon dioxide emitted to the atmosphere, and are projected to affect our waterways and food sources that we rely on¹⁷. This change in ocean chemistry may make the ocean uninhabitable for certain marine species and bring serious consequences for ocean ecosystems and food webs. About 90 percent of global fish stocks are classified as fully exploited, overexploited or depleted¹⁸. About a tenth are hovering on the edge of collapse. The effects of this loss reverberate throughout marine ecosystems; declines in biodiversity exponentially weaken an ecosystem's ability to recover from disturbances, worsen water quality and lead to widespread resource collapse.

In the face of this urgent crisis, California has the opportunity to take bold, effective action. Our ocean holds some of the most biodiverse ecosystems in the world, and our state has been a global leader in ocean conservation.¹⁹ At this critical juncture, the marine conservation path that

¹⁴ Meredith McPherson et. al, [Large-scale shift in the structure of a kelp forest ecosystem co-occurs with an epizootic and marine heatwave](#), Communications Biology, March 5, 2021

¹⁵ García-Reyes, Marisol, Andrew Leising, Rebecca Asch, Steven Bograd, and Tessa M Hill. Rep. Indicators of Climate Change in California, "[Coastal Ocean Temperature](#)", *California Office of Environmental Health Hazard Assessment*, 2022.

¹⁶ Daniel Dickinson, "[Bringing the coral reefs back to life](#)", UN News, United Nations, June 2020

¹⁷ NOAA, "[Ocean Acidification](#)", Resources, February 2025

¹⁸ Mukhisa Kituyi and Peter Thomson, "[90% of fish stocks are used up – fisheries subsidies must stop emptying the ocean](#)," World Economic Forum, July 13, 2018.

¹⁹ CA Department of Fish and Wildlife "About California's Marine Protected Areas", 2025

California chooses has the opportunity to set the course for the nation and the world. Over two decades ago, the state passed the groundbreaking Marine Life Protection Act (MLPA), which called on the state to create a network of MPAs to enhance sustainable ocean ecosystems²⁰ As threats to California's coastal ecosystems continue, it is critical that MPAs are strengthened and expanded to protect more of our kelp forests. Protecting specific habitat areas, including the remaining areas of stable kelp forests, is a crucial step in safeguarding our diverse marine species and ensuring the long-term well-being of our ocean environments. Kelp forests provide habitat for marine species, create natural barriers to climate change stressors, serve as carbon sinks and support local businesses that depend on California's ocean.²¹ By expanding protections for resilient forests under the MLPA, the state can minimize direct human impacts in these relatively healthy areas helping to ensure their continued persistence and enhancing the effectiveness of restoration efforts for declining kelp ecosystems nearby.²²

No-take MPAs (i.e., "fully" protected MPAs) are especially impactful in conserving and restoring marine ecosystems. Expanding MPAs is critical to close coverage gaps within the network and strengthen protective effectiveness. Recent research that evaluated the conservation performance of 59 of California's MPAs shows that the network provides positive results that span across multiple ecosystems, with a significant increase in the fish biomass of species targeted by fishing inside fully protected zones²³. Ten years after establishing fully protected areas in the Channel Islands National Marine Sanctuary, fish targeted by fishing became 50% more abundant and their total biomass increased by 80%²⁴. These benefits can extend beyond MPAs through positive spillover effects, increasing fish populations in surrounding waters²⁵. Another study found that MPAs provide benefits to California spiny lobster fisheries through spillover effects. Over six years, lobster populations grew significantly faster inside MPAs, and commercial catch increased by 225% in the fishing block containing these MPAs²⁶. All of these metrics tell a story about the effectiveness of MPAs as a tool to improve the health of the marine ecosystem; ocean spaces with more species, and more diverse individuals, have a better chance of survival as climate change intensifies.

Further, no-take marine reserves can improve ecosystem resilience, as the ocean is faced with myriad stressors. By providing areas that serve as buffers against climate change, fully protected MPAs adapt to changing environmental conditions because they better preserve natural

²⁰California Marine Protected Areas "[California State MPAs](#)".

²¹ Corryn Wetzel, "[Kelp forests capture nearly 5 million tonnes of CO2 annually](#)", New Scientist, April 2023

²² CA Department of Fish and Wildlife "[About California's Marine Protected Areas](#)", 2025

²³ Smith et al., "Conservation benefits of a large marine protected area network that spans multiple ecosystems", Society for Conservation Biology, doi: doi.org/10.1111/cobi.14435, January 2025

²⁴ Scott L. Hamilton et al., "Incorporating Biogeography into Evaluations of the Channel Islands Marine Reserve Network," Proceedings of the National Academy of Sciences USA, 107(43): 18272-18277, doi: 10.1073/pnas.0908091107, October 2010

²⁵ Boris Worm et al., "Impacts of Biodiversity Loss on Ocean Ecosystem Services," Science, 314, 787-790, doi: 10.1126/science.1132294, November 2006, 789, archived at

<https://web.archive.org/web/20200707013658/https://www3.epa.gov/region1/npdes/schillerstation/pdfs/AR-024.pdf>

²⁶ Lenihan et al., "Evidence that spillover from Marine Protected Areas benefits the spiny lobster (*Panulirus interruptus*) fishery in southern California", Scientific Reports, January 2021. Retrieved from <https://www.nature.com/articles/s41598-021-82371-5>

interactions within ecosystems, allowing for greater resiliency.²⁷ On the other hand, lightly protected areas do not have the same benefits for biodiversity as fully protected marine reserves and highly protected areas that achieve similar conservation outcomes. As California moves forward to protect more ocean space, areas that count as “conserved” should align with a clear scientific standard that effectively protects biodiversity.

We oppose proposals that promote unsustainable fishing practices that place pressure on California’s marine ecosystems, creating cascading effects on the whole marine species that depend on them. These practices threaten to disrupt vital ecological relationships and damage the long-term health of our coastal waters.

To ensure an effective implementation of MPAs, we support proposals that strengthen comprehensive enforcement mechanisms to minimize poor compliance and prevent illegal fishing. Research has shown that greatest ecological benefits can be achieved in areas with few extractive activities²⁸. However, without effective monitoring and well-defined rules, activities may continue in MPAs that threaten the marine ecosystems they were designed to protect. Therefore, we advocate for expanding MPAs while ensuring robust enforcement measures.

Enhancing the protection of California's kelp forests strongly aligns with Goals 1, 2, 3, and 4 of the MLPA by preserving natural diversity, sustaining marine life populations, protecting marine habitats for their intrinsic value, and improving recreational and educational opportunities while minimizing human disturbance.²⁹ Safeguarding resilient kelp ecosystems will ensure critical habitat preservation for diverse marine species, including endangered sea otters and commercially valuable fish.

In order to keep track of progress and allow California’s efforts to set the standard nationally and globally, the state should use scientific criteria to distinguish between different levels of protection and classify existing protected areas. A scientific framework should be applied to evaluate proposals for areas that need to be conserved or areas where protections should be strengthened for existing MPAs.

Our ocean is a source of clean air, wildlife, and natural beauty, but also a mystery that beckons preservation and exploration. We cannot afford to lose more of our vital kelp forests. California has the opportunity to lead the nation and the world in taking bold action to preserve the sea,

²⁷ Jankowska, Emilia, et al. "[Climate Benefits from Establishing Marine Protected Areas Targeted at Blue Carbon Solutions](#)." *Proceedings of the National Academy of Sciences*, vol. 119, no. 23, 2022.

²⁸ Ibid Kirsten Grorud-Colvert et al., The MPA Guide: A framework to achieve global goals for the ocean. *Science* 373 ,eabf0861(2021). DOI:10.1126/science.abf0861

²⁹ “Marine Life Protection Act.” CDFW. <https://wildlife.ca.gov/Conservation/Marine/MPAs/MLPA>.

ensuring its future and the well-being of the communities that rely on it for their survival and prosperity.

Sincerely,

Dr. Timothy Lyons
Distinguished Professor of Biogeochemistry, University of California Riverside

Dr. Michael Parsons
Researcher, University of California Irvine

Dr. Polly Campbell
Associate Professor, University of California Riverside

Dr. Benjamin Blonder
Associate Professor, the Department of Environmental Science, Policy, and Management at UC Berkeley

Dr. Ellen Druffel
Distinguished Professor, University of California Irvine

Dr. Janine Barjnath-Rodino
Director of Meteorology & Professor of Atmospheric & Oceanic Sciences, UCLA

Dr. Annie Rosen
Graduate Student, UCLA

Dr. Nattamon Maneenoi
PhD Student, UCLA

Dr. Karen Holl
Professor, University of California, Santa Cruz

Dr. Madeleine Fairbairn
Associate Professor, University of California, Santa Cruz

Dr. Martin Connors

Visiting Researcher, UCLA

Dr. Eva Zlimen

Graduate Student UCLA Earth Planetary & Space Sciences

Dr. James McWilliams

Professor, UCLA

Dr. Edward Schwieterman

Assistant Professor UC Riverside

Dr. Flora Lu

Professor of Environmental Studies, UC Santa Cruz

Dr. Iris Holzner

Assistant Teaching Professor, Environmental Studies Program at University of California Santa Barbara

Dr. Elizabeth Ackert

Associate Professor, University of California Santa Barbara

Dr. Guillermo Terrén Serrano

Climate Innovation Fellow, California NanoSystems Institute at University of California Santa Barbara

California Fish and Game Commission
715 P Street, 16th floor,
Sacramento, CA 95814

March 14th, 2025

RE: CA Marine Protected Area Network to Enhance Protections for California's Most Resilient Kelp Forests

Dear President Zavaleta and Honorable Commissioners:

As marine and environmental businesses and recreationists, we know first hand the value California's nature holds for residents and visitors alike. California's ocean holds some of the most biodiverse ecosystems in the world and the state has been a global leader in ocean conservation to keep it that way. Now, we are writing to you to urge the Fish and Game Commission (FGC) to prioritize strengthening the state's existing network of Marine Protected Areas (MPAs) so that California can continue to safeguard its treasured ocean life and set an example for the nation and the globe of responsible environmental stewardship.

California's coastline serves as a captivating haven for individuals seeking to revel in its myriad wonders. Our coast offers many recreational activities, such as surfing, swimming, kayaking, scuba diving, whale watching, and an array of other pursuits. That is why, as business owners and community members who rely on a vibrant ocean, we are worried about the ongoing biodiversity crisis in our ocean. Over the last half-century, marine vertebrate populations have declined by nearly 50 percent, and the number of endangered marine species is growing globally.³⁰ Marine heatwaves have doubled over the last 30 years, and have become more intense and longer in duration, putting stress on California's marine species and ecosystems.³¹

Climate change, combined with coastal pollution and marine debris, harms wildlife through entanglement, ingestion and habitat disruption.³² Unsustainable fisheries remain the number one driver of biodiversity loss in the ocean.³³ Yet overfishing continues. About 90 % of global fish stocks are classified as fully exploited, overexploited or depleted.³⁴ On the U.S. West Coast, six commercially caught fish stocks, including three species of salmon, remain on the overfished and

³⁰ Doebeli, Anna G., et al. "How Does the Environmental State "See" Endangered Marine Animals?" *Environmental Science & Policy*, vol. 124, 2021, pp. 293-304, <https://doi.org/10.1016/j.envsci.2021.07.001>. Accessed 31 Jan. 2024.

³¹ García-Reyes, Marisol, Andrew Leising, Rebecca Asch, Steven Bograd, and Tessa M Hill. Rep. Indicators of Climate Change in California, "[Coastal Ocean Temperature](#)", *California Office of Environmental Health Hazard Assessment*, 2022.

³² California Coastal Commission, "[The Problem with Marine Debris](#)," April, 2023

³³ Eduardo Brondizio et al., "[Global assessment report on biodiversity and ecosystem services of the Intergovernmental Science-Policy Platform on Biodiversity and Ecosystem Services](#)," Zenodo, May 4, 2019.

³⁴ Mukhisa Kituyi and Peter Thomson, "[90% of fish stocks are used up – fisheries subsidies must stop emptying the ocean](#)," World Economic Forum, July 13, 2018.

overfishing list.³⁵ Overfishing can result in cascading effects throughout the marine ecosystems; declines in biodiversity's ability to recover from disturbances, widespread ecosystem/habitat collapse and undermining the ocean's ability to perform its role as a carbon sink.³⁶ As a business that relies on the ocean's ecosystem for sustenance and profits, these statistics are extremely worrisome.

In the face of this urgent crisis, the California government has the opportunity to take robust and effective action. As the adaptive management process following the submission of 20 petitions has opened up, we support proposals that expand MPAs to better protect kelp forests and strengthen enforcement against overfishing. Research has shown that greatest ecological benefits can be achieved in areas with few extractive activities³⁷.

No-take marine reserves (i.e., "fully" protected MPAs) are one of the most effective ways to conserve biodiversity and ecosystem function and improve ecosystem resilience, as the ocean is faced with myriad stressors. Marine reserves provide areas that serve as buffers against the impacts of climate change and are able to adapt to acidifying waters, rising sea levels, intensified storm events, and decreases in oxygen availability. Ten years after establishing fully protected areas in the Channel Islands National Marine Sanctuary, fish targeted by fishing became 50% more abundant and their total biomass increased by 80%³⁸.

We oppose proposals to weaken the MPA network as that could place more pressure on California's marine ecosystems. We've lost over 90% of our kelp forests off the coasts of Northern California since 2014³⁹, creating detrimental effects on the whole marine species that depend on them. We cannot afford to lose more of these vital kelp forests.

Stronger MPA coverage and healthier marine ecosystems are critical for local marine businesses like us who depend on California's vibrant ocean. California's ocean economy provides 1,035 million jobs for California residents, over \$143 billion in output, and \$84 billion in gross state product (GSP), contributing to about 7% of the state's workforce.⁴⁰ However, if we continue to not take any action to preserve the ocean, then this will decrease over time. Not only will hundreds of thousands of people be out of a job, but we will not receive the intrinsic benefits we receive from having access to our beautiful California coasts. We are asking the government to take real action to prevent this great loss, as we rely on the ocean for so much more than just our livelihoods.

³⁵ NOAA Fisheries, "[Status of Stocks 2023](#)," Sustainable Fisheries, February 10, 2025.

³⁶ UNFCCC, "[How overfishing harms the climate](#)," Plenty of Fish? June 10, 2022.

³⁷ Ibid Kirsten Grorud-Colvert et al., The MPA Guide: A framework to achieve global goals for the ocean. Science 373, eabf0861(2021). DOI:10.1126/science.abf0861

³⁸ Scott L. Hamilton et al., "Incorporating Biogeography into Evaluations of the Channel Islands Marine Reserve Network," Proceedings of the National Academy of Sciences USA, 107(43): 18272-18277, doi: 10.1073/pnas.0908091107, October 2010

³⁹ U.S. National Science Foundation, "[Collapse of Northern California kelp forests will be hard to reverse](#)," NSF Stories, March 17, 2021.

⁴⁰ Los Angeles County Economic Development Corporation, "[Ocean Economy](#)," LAEDC, 2020.

A broad set of Californians love the ocean, and our community should be included in making decisions that impact our state's coastal waters. It's important that the diversity of California's ocean users is reflected in this political process. This includes youth, recreational users, conservation groups, businesses, ocean lovers and more.

The ocean is a source of clean air to breathe, wildlife to marvel at, beauty and mystery. It is imperative that California continue to lead the nation and world in taking bold action for the sake of the sea and its future.

Sincerely,

Central Coast Outdoors

Dive Outdoors

Enjoy Napa Valley

Kayak Connection

La Jolla Sea Caves Kayak, LLC

Otter Bay Wetsuits

SpitSea Dive

Malibu Divers

Channel Islands Expeditions

Ocean Safaris

SunSwept Sailing

Bamboo Reef Dive Centers

Eco Dive Center

Blue Holic Scuba

Hobie Surf Shop/Fragile Ocean

Girl in the Curl LLC

California Dive Guy

CALPIRG Students



Governor Newsom signed Executive Order N-82-20 in which he supported the creation of more Marine Protected Areas (MPAs). These help give safe havens for the animals in the area, animals like the California Sea Lion, our iconic Elephant Seals, and the adorable Harbor Seals which all use the Channel Islands National Marine Sanctuary along with others along the coast, the Southern Sea Otters which rely on the kelp forests in our MPAs, the humongous Mola Mola which live in and around the Point Lobos SMR, our protected Abalone which live in MPAs like Sea Lion Cove SMCA and the Edward F. Ricketts SMCA, and so many more.

These amazing animals are why we are advocating for expanding California's network of MPAs, in particular to protect key kelp forests along the coast.

In the past month, CALPIRG volunteers engaged over 12,000 UC students in one-on-one conversations, and educated over 18,000 overall about expanding Marine Protected Areas in California. We have experienced overwhelming support!



CALPIRG Students

Dear California State Leaders,

While approximately 16% of California's coastal waters are conserved, only 12% have the level of protection scientists say is needed to defend against biodiversity loss and climate impacts. California's unique network of 124 Marine Protected Areas (MPAs) makes the state a global leader in protecting the critical habitats and life existing in and around our oceans. However, with a warming planet, and historic species extinctions, it is clear that California must strengthen and expand our existing network of protections with highly and fully protected MPAs. Highly protected areas only allow light extractive activities, while fully protected areas do not allow any extractive or environmentally destructive activities. I am asking you to call for the adoption of more highly and fully protected marine areas, which must be the standard for protecting 30% of our ocean by 2030.

Signed,
6,000 UC Students



Visit <https://tinyurl.com/calpirgoceans>
or scan the QR Code to view student support

CALPIRG activists also educated middle school students in the Los Angeles area about the benefits of MPAs for endangered species. Over 200 students and their teachers participated in a lesson about the endangered Southern Sea Otter and the importance of habitat protection through Marine Protected Areas!



CALPIRG

Students

UC Davis Students

UCD Kate Stoneham
UCD Manua Maeem
UCD Alexander Liesequin
UCD Evan Byram
UCD Rama Parasar
UCD Eric Chen
UCD Nadine Olidan
UCD Jordan Clark
UCD Lola Jung
UCD Ashley Tran
UCD Olivia Patsch
UCD Jacob Charles
UCD Jennie Do
UCD Asia Engel
UCD Cristalia Torres
UCD Kendal Holck
UCD Heidi Anzaldo Ovando
UCD Benicio Orsua
UCD Millie Naranjo
UCD Audrey Youngblood
UCD Tristan McDermott
UCD Peaches Kulik
UCD Natalie Schermer
UCD Jaylen Joyce-Taplin
UCD Myra Emili Sin
UCD Kattie Lopez-Jantaella
UCD Grace Contrehas
UCD Josefina De Melo
UCD Eileen Salinas Garcia
UCD Ansh Datel
UCD Catherine Baldocchi
UCD Brandon Fong
UCD Isabella Herrera
UCD Alexa Baben
UCD Francisco Munive
UCD Courtney Tai
UCD Hannah Ovozco
UCD Julia Headley

UCD Andy Ramos
UCD Edwin Anica
UCD Mihika Deshdande
UCD Mahnoor Rizwan
UCD Jiya Dhillon
UCD Naima Bukhari
UCD Charlie Miller
UCD Nandini Datta
UCD Christina Martinez
UCD Lexi Allyson Sario
UCD Dessya Delgado
UCD Seneca Patchen
UCD Qirui Yuan
UCD Isabella Serna
UCD Nolan Page
UCD Sabrina To
UCD Dianne Soliven
UCD Jada Henriques
UCD Caleb Wu
UCD Kendrick Ly
UCD Lucas Huang
UCD Lucas Huang
UCD Isabella Sarissian
UCD Celeste Summers
UCD Venessa Cuevas
UCD Theodore Kayser
UCD Marcus Vasanharo
UCD Yihan Ren
UCD Yasmine Garcia
UCD Daniela Zuragoza
UCD Humberto Marquez
UCD Ramses Marquez
UCD Razbin Karuidoli
UCD Esmerald Figueroa-Gaspar
UCD Quitze Resuerin-plaza
UCD Ruby Mendoza
UCD Samuel Steiner
UCD Sara Berman
UCD Tia Hoang
UCD Robbie Valdes

CALPIRG

Students

UCD Jayden Johnson
UCD Mohammad Mendahahi
UCD Ty Norvell
UCD Jayce Bradley
UCD Jacob Weller
UCD Naseem Faridnia
UCD Taylor Jones
UCD Itzel Mendez Serrano
UCD Carolina Garcia Arguellaes
UCD Xinrui Wang
UCD Trina Vo
UCD Joseph Bly
UCD Kenneth Jerome
UCD Isabella Savanqsy
UCD Miles Jacobsen
UCD Summer Black
UCD Triston Boyer
UCD Fiona McCluskie
UCD William Duffield
UCD Razaan Abelsalam
UCD Saloni Gajola
UCD Leslie Loda
UCD Squami Saka-Shenayon
UCD Elliott Appleton-Sackett
UCD Selena Lu
UCD Logan Ley
UCD Marlana Hernandez
UCD Antonio Arala
UCD Jesus Cuevas
UCD Yonting Lai
UCD Zaira Muro
UCD HauiJun Zhang
UCD Mikayla Molnar
UCD Charleen Bajarano
UCD Bertrand Lai
UCD Rashelle Ramirez-Wurts
UCD Bee Smith
UCD Angelica Mendez
UCD Moonolow De Clarin
UCD Anthony Nguyen

UCD David Li
UCD Alejandra Ortega
UCD Ben Giordano
UCD Stephanie Regalado--Chia
UCD William Chen
UCD Samuel Cervantes
UCD Alexander Speidel
UCD Saflah Nemr
UCD Estrella Lopez Zavala
UCD Bella Huang
UCD Haiyuan Liu
UCD Malak Odehy
UCD Arvind Sravanakomar
UCD Alexander Renard
UCD Alexa Murillo-umanzor
UCD Naveed Jones
UCD Emma Shigekane-Kraft
UCD Ashanti Gonzalez
UCD Mario Morales
UCD Anndiya Kiburi
UCD Rossana Diaz-Vigil
UCD Nathalie Cortes
UCD Jocelyn VUrbina-Diaz
UCD Nicholas Wallis
UCD Ash Henderson
UCD Xinyi Cen
UCD Nicholas Petersen
UCD Julia Gutierrez
UCD Gabriela Gatica-Lizola
UCD Sabina Sanchez
UCD Vanessa Vega
UCD Mia Fisher
UCD Nathaniel Liu
UCD Hannah Cui
UCD Natalie Kalman
UCD Hayden Gutierrez
UCD Elijah Hung
UCD Melanie Gordon
UCD Ariana Alba
UCD Erendiro Medrano

CALPIRG

Students

UCD James Cruz
UCD Alexa Winston
UCD Patri Murphy
UCD Molly Boyle
UCD Sydney Rau-Kim
UCD Maya Medina
UCD Maxwell Franzblau
UCD Helena Demessle
UCD Miles Bardin
UCD Advait Sanjay
UCD Mingjing Zhong
UCD Maddox Seibert
UCD Parker Clymer-Ergelhart
UCD Xinyu Chen
UCD Jen Lir Wu
UCD Gabriella Rodriguez
UCD Joy Klier
UCD Alexander Valasco
UCD Leora Thendriawan
UCD Noel Zheng
UCD Nicole Mlaullerena
UCD Tiana Rivas
UCD Michael Tanaputra
UCD Kaci Yip
UCD Phoebe Randois
UCD Angel Tran
UCD Katherine Ruiz
UCD Alejandro Cabrera
UCD Katherine Avila-Diaz
UCD Alexa Gomez
UCD Angel Preet Thino
UCD Artemis Shatalova
UCD Wesley Yu
UCD Barah Albuhwailah
UCD Ava Amos
UCD Lily Soucek
UCD Ann Carney
UCD Ayinor Su
UCD Elizabeth Farias-Mendoza
UCD Kathy Tran

UCD Jian Da Zhuang
UCD Maleeha Lateef
UCD Narumi Sekiya
UCD Sharick Merchan Gomez
UCD Jole Sanchez
UCD Sofia Ruelas
UCD Edgar Duckworth
UCD Gia Truong
UCD Chloe Chen
UCD Jennifer Gonzales-Calderon
UCD Elvis Sandoval
UCD Julio Orendain
UCD Jonathan Wu
UCD Caroline Silva Snachez
UCD Bethany Masum
UCD Harashini Anand
UCD Gabe Malpas
UCD Hanfu Zhang
UCD Sarah Lopez
UCD Madison Smith
UCD Tianen Wu Liu
UCD Sarah Siu
UCD Ojas Mishra
UCD Gemma Ahern
UCD Ian Muller
UCD Insha Syed
UCD August Procter
UCD Taylor Harrison
UCD Tianna Le
UCD Franklin Cartagena
UCD Logan Kingsland
UCD Dena Puam
UCD Kaitlyn Menjivar-Esquivel
UCD Diego Murguia
UCD Alexander Sumner
UCD Jack Newman
UCD Sam Papp
UCD Pedro Zapara
UCD Sarah Barnes
UCD Fernando Vega

CALPIRG

Students

UCD Juan Sanchez
UCD Sylvie Thompson
UCD Ziqing Yu
UCD Eva Liu
UCD Seth Esteves
UCD Lavanya Gowthaman
UCD Delilah Belerra
UCD Melanie Dawameno
UCD Heidi Aleman-Jimenez
UCD Timothy Corcoran
UCD Carmen Jimenez
UCD Emelyn Macedo
UCD Johnathan Ouest
UCD Aarya Kalisetri
UCD Sade Adams
UCD Emma Eidson
UCD Alyssa Bathke
UCD Ruby Aguilar
UCD Christina Aguila
UCD Quynh Le
UCD Sofia Soto
UCD Stephanie Castro De Leon
UCD Sahaar Tukhi
UCD Ethan Sainz
UCD Aethan Santos
UCD Jonah Kalmar
UCD Gabriela Barriga Tapia
UCD Kevin Ramos
UCD Jauaan Bhakta
UCD Rithika Oumapathy
UCD Sabrina Speckman
UCD Mikayla Bailey
UCD Freya Robinson
UCD Brian Dao
UCD Kevin Chaires-Manrique
UCD Katelyn Kennedy
UCD Maryssa Olvera
UCD Michelle Espinoza Lopez
UCD Khalid Al Ghamdi
UCD Jocelyn Back

UCD Gretzel Lopez Garcia
UCD Liu Keona
UCD Sherwin Li
UCD Michelle Nguyen
UCD Michaela Glover
UCD Jasmin Mccollum
UCD Diego Rodriguez Ruiz
UCD Alexander Hoffman
UCD Aditi Anand
UCD Leo Berahovich
UCD Vanessa Cruz Perez
UCD Juny Gow-Smith
UCD Brandon Gonzalez Arenos
UCD abena osei-bonsu
UCD Anthony Santa Ana
UCD Taylor Pham
UCD Dioso Barbosa
UCD Itzel Herrera Mejia
UCD Ved Jamadagni
UCD Indio Alvardao
UCD Dongyang Xuanyuan
UCD Angelo Tumonong
UCD Ivan Cervantes
UCD Stephanie Castanon
UCD Warren Jacobson
UCD Madison Burns
UCD Gilbert Galran
UCD Jordan Gaspar
UCD Stormi Alejandre
UCD Dorado Barrios
UCD Larisa Castellanos
UCD Stephanie Cabrera
UCD Jesse Reason
UCD Abbey Connolley
UCD Devin Shah
UCD Elise Meza
UCD Emery Hansa-Beavers
UCD Alyssa Riordan
UCD Irene Park
UCD Addison Gilbert

CALPIRG

Students

UCD Annabelle Aarts Coley
UCD Iztli Quinones
UCD Madeline Lazarus
UCD Jalini Kumar
UCD Benjamin Thomas
UCD Mia Fajardo
UCD William Jacobs
UCD Natalie Dennis
UCD Alexandra Hoshino
UCD William Gov
UCD Emma Sarty
UCD Ferdinand Kuanda
UCD Jinpeng Li
UCD Danni Wang
UCD Jon Nathan Alberto
UCD Jahi Miller
UCD Qi Quan
UCD Rohan Rao
UCD Niya Gonzales
UCD Brian Antczak
UCD Brenlyn Green
UCD Maximilian Schmidt
UCD Timothy Austin
UCD Danielle Rasmussen
UCD Wade Dennis
UCD William Holley
UCD William Holley
UCD Cadince Allen
UCD Ashley Arellanes
UCD Henry Xu
UCD Banyen Holladay-McCarthy
UCD Messina Ponce
UCD Liam Giger
UCD Jayda Young
UCD Sia Puri
UCD Andrea Fernandez Cordova
UCD Raihana Latifzada
UCD Hammad Mehmood
UCD Sanjar Atmar
UCD Jamillah Key

UCD Amy Vazquez
UCD Cory Ryan
UCD Normay Arriola
UCD Evan Feldman
UCD Anthony Nguyen
UCD Juliana Betanzos
UCD Nicholas Aparicio-Arrue
UCD Neeharika Janz
UCD Aarzo Patel
UCD Dustin Tran
UCD Arman Mirza
UCD Selena De La Cruz
UCD Diana Nguyen
UCD Andrea Luna
UCD Joshua Ekstrom
UCD Joey Lee
UCD Diya Murthy
UCD Christian Ledesma Villa
UCD Norvin Sevilla
UCD Koby Guzman
UCD Mariana Ortega-Nunez
UCD Iselle Alejandra Ponce-Villanueva
UCD Freya Williams
UCD Olivia Bella
UCD Kent Patey
UCD Aura Khare
UCD Sofia Wright
UCD Sarah Shaw
UCD Florence Chnlant
UCD Xochitl Ramirez
UCD Justine Nguyen
UCD Cinthia Majano
UCD Emmy Macrae
UCD Kailee Suess
UCD Martin Alvarez
UCD Karley Markar
UCD Tegan Leong
UCD Simone Kane
UCD Elsa Cespedes Romano
UCD Angelina Phan

CALPIRG

Students

UCD Jessica Grimaldo
UCD Marissa Galvan
UCD Evalisa Encinas
UCD Bianca Tomat
UCD Melani Ruan
UCD Milagros Vasquez Morales
UCD Mary Cabrera
UCD Stella Winn
UCD Irie Odom
UCD Alejandro Godoy Soria
UCD Omar Campos
UCD Raamis Malik
UCD Diego Salgado
UCD Jiacheng Wu
UCD Summer Woodward
UCD Maritza Ortega
UCD Shunhua Hsu
UCD Tammy Wang
UCD Hayden MacDougall
UCD Nihal Prabhu
UCD Allison Arnott
UCD Michael Tucker
UCD Harjot Gill
UCD Emily Villegas
UCD Kimberly Gonzalez-Cardenas
UCD Monica Nader
UCD Joseph Rueff
UCD Miranda Jaramillo
UCD Victoria Diaz Gonzalez
UCD Hailey Gentry
UCD Robert Bowers
UCD Hannah Villanueva
UCD Laurence Alizodeh-Fakori
UCD Simon Ellison
UCD Ryan Taylor
UCD Monica Shieh
UCD Ashley Fenical
UCD Tristan Najarro
UCD Reilee Handlin
UCD Eliot Ticer-Wurr

UCD Aarish Adams
UCD Xuexuan Liu
UCD Curren Millsap
UCD Alexandra Gryevstov
UCD Jerusalem Castaneda
UCD Jason Ward
UCD Jason Ward
UCD Jiatong Duan
UCD Logan Craycraft
UCD Sarah Miyamoto
UCD Karansher Sidhu
UCD Ashley Carroll
UCD Ashley Han
UCD Vallerie Morones
UCD Mandy Situ
UCD Katelyn Eproson
UCD Kevin Mortin
UCD Rogelio Martinez-Lopez
UCD Nova Camacho
UCD Alexandra Teese
UCD Karol Cash-Tapia
UCD Jalissa Bautista
UCD Ricardo Guzman-Miranda
UCD Joshua Puckett
UCD Emily Thai
UCD Megan Owen
UCD Sandra Xiong
UCD Mckenzie Mova
UCD Eva Xochitl Barricklow
UCD Jane Rosenthal
UCD Matthew Friedenthal
UCD Noria Hui
UCD Madison Kernahan Kenney
UCD Emma Schaden
UCD Vickie Bach
UCD Sydney Zeigler
UCD Nicholas Pooley
UCD Rudy Navarro
UCD Summer Santich
UCD Jennifer Peng

CALPIRG

Students

UCD Justin Esguerra
UCD Ruby Hernandez
UCD Paris Rai
UCD Esmaullah Qarabaghai
UCD Anna Burt
UCD Prachi Sharma
UCD Emily Cuenca
UCD Rupneet Mann
UCD Sandhya Pfile
UCD David Wu
UCD Lauren Ramras
UCD Matheu Pool
UCD Bailey Hoffman
UCD Alex Dang
UCD Esmeralda Gonzalez
UCD Riley Gonzalez
UCD Sameer Goswami
UCD Ryan Hill
UCD Emily Le
UCD Zoe Romine
UCD Delaney Holmes
UCD Krishna Ram
UCD Donghao Wang
UCD Nikole Gin
UCD Ifeoluwa Tayo
UCD Delfin Kirsch
UCD Aracely Ramirez Sanchez
UCD Weikai Shao
UCD Serena Sargent
UCD Brian Le
UCD Mickey De La Torre
UCD Kevin Duffy
UCD Nico Ortega
UCD Langston Wu
UCD Gabriel Fonstantin
UCD Jaena Fontillas
UCD Lindsay Hum
UCD Jacob Reddy
UCD Thomas Cordova
UCD Laure Devry

UCD Muyang Li
UCD Ashley Ramirez
UCD Jack Perrin
UCD Nitish Ramani
UCD Harrison Guo-Albright
UCD Charlie Johnston
UCD James Luony
UCD Zainab Almuaalem
UCD Joshua Wellman
UCD Astziri Jimenez
UCD Ridge Rivera
UCD Gabrielle Pacquette
UCD Kamie Lam
UCD Adna Banjic
UCD Nisha Sahota
UCD Haley Hunt
UCD Ashlyn Sharma
UCD Emiey Cordero
UCD Lara Taylor
UCD Jane Sossaman
UCD Zilin Liu
UCD Diego Rimando
UCD Isabella Clifton
UCD Vivek Handebagh
UCD Lein Elbgal
UCD Manreet Sidhu
UCD Hardy Hernandez
UCD Lily Markson
UCD Nathan Ngyuen
UCD Yuxing Cai
UCD Logan Redfern
UCD Ria Gangwar
UCD Minerva Ghosh
UCD Arshee Gill
UCD Yixvan Chen
UCD Sanriago Hernandez
UCD jennoh Rhee
UCD Charles Anderson
UCD Dalia Escobar
UCD Ana Muller

CALPIRG

Students

UC Berkeley Students

UCB Eli Bresler
UCB Manasaa Meenakshi
UCB Sophia Panigrani
UCB Monica Schneck
UCB Sam Grotenstein
UCB Anaïs Roatta
UCB Iglesias
UCB Julia Linney
UCB Aiden Basilio Herna
UCB Miles Hoogner
UCB Selena Perez
UCB Ashley Gong
UCB Arushi Maheshwar
UCB Calvin Lee
UCB Ashley Puchkova
UCB Jenifer Cheng
UCB Rika Patricia Pinto
UCB Busk Delacun
UCB Jacob McLure
UCB Sia Dihenia
UCB Garry Faison
UCB Maryam Ghazzali
UCB Kyle Nelson
UCB Xochitl Montalvo-Macuixtle
UCB Ingrid Morales
UCB Dushanti Patterson
UCB Ethan Hersey
UCB Harshini Pulivarthi
UCB Andrew Guzman
UCB Marissa Ribein
UCB Alexander Crisafulli
UCB Gianna Hynson
UCB Huan Nguyen
UCB Mariah Gutierrez
UCB Kyle Cheng
UCB Zara Brandt
UCB Annie Foo
UCB Luke Cassiano

UCB Julia Schwichtenberg
UCB Vincent Hsu
UCB Astrid Nymo-young
UCB Cady Winuk
UCB Phoebe Shen
UCB Sofia Garnica Aguilar
UCB Henry Hayes
UCB Soph Padua
UCB Fiona Gaffney
UCB Ella Thompson
UCB adrian Jacobs
UCB Aaron Xu
UCB Beatriz Ramirez
UCB Esteban Soria
UCB Sara Warford-Crowe
UCB Anthony Jin
UCB Anushka Bhagavathula
UCB Noah Sakkour
UCB Sarabaesh Srikumar
UCB Hailey Strayer
UCB Harrison Andrews
UCB David Cease
UCB Lu He
UCB Rohan Sontakke
UCB Tomas Luque
UCB Noelani Vernon
UCB Melvin Estrada Gonzalez
UCB Abdullah Almatrafi
UCB Dwight Flores
UCB Abdulrahman Alsaegh
UCB Ayden Reading
UCB Ganesh Kalakheti
UCB Margo Rebone
UCB Maya Rosette
UCB Cameron Cox
UCB Leo Hong Johnson
UCB Milo Mechem-Miller
UCB Lesly Contrevas
UCB Abby Grace
UCB Tiago Eckstein

CALPIRG

Students

UCB Nika Ziper
UCB Kaitlyn Morales
UCB Emily Nguyen
UCB Annie Johng
UCB Francis Waligora
UCB James Bowers
UCB Ai Mizokami
UCB Dominic Bankovitch
UCB Maya Shafshak
UCB Sophie Johnson
UCB natasha Tiwari
UCB Ashley Figueroa
UCB Zitlaly Fuentes
UCB Max Geiger
UCB Olivia Snider
UCB Piyusha Kaur
UCB Joshua Chen
UCB Jordan Jones
UCB Vanessa Remsey
UCB Mark Picard
UCB Sofia Hernandez
UCB Grace Dallarda
UCB Ella Akin
UCB Dylan Clark
UCB Yumeng Zhang
UCB Antonio Corrales
UCB Izzie Zuromski
UCB Mariana Lopez
UCB Mara Partida
UCB Caspian Campbell
UCB Alan Morrison
UCB Lucia Stankovic
UCB Jaiden Bareng
UCB Katarina Blandon
UCB Jordan Coby
UCB Ammon Obrien
UCB Yingzhe Du
UCB Lena Ramos
UCB Nada Ibrahim
UCB Athena Bernheim

UCB Kira Holman
UCB Ashley Campbell
UCB Madison Lee
UCB Lauren Yam
UCB Eli Leal-Schuman
UCB Cara Wong
UCB Leon Akhavan
UCB Ranma Rovabah
UCB Joann Zhang
UCB Kai Matera
UCB Anastacia Briviesca
UCB Karena Rawles
UCB Dylan Miller
UCB Saidy Reyes-Mazariegos
UCB Simran Lakhani
UCB Milo Bernini
UCB Quentina Simenz
UCB Maram Alhomidi
UCB Sylvia Wu
UCB Bhavya Anand
UCB Khari Lester
UCB Sophia Limoncelli
UCB Mariana Hernandez
UCB Ivy Yan
UCB Anushka Manuaz
UCB Kathy Phan
UCB Ziannie Rivera
UCB Jack Bunch
UCB Hakim Owen
UCB Emma Young
UCB Sarah Goody
UCB Israel Gonzalez
UCB Bridget Byrne
UCB Ryan Luftman
UCB Declan Smith
UCB Erica Bennet
UCB Yuwei Fong
UCB Tristan Cifuentes
UCB Ethan Gallucci
UCB Charmi Buddaluru

CALPIRG

Students

UCB Jamie Guitron
UCB Cristo Barragan
UCB Heidy Gonzalez
UCB Valeria Jimenez Beltran
UCB Darian Murillo
UCB Matthew Dacanay
UCB Elise Stimson
UCB Alexa Murillo Cuevas
UCB Malia Campagna
UCB Shkila Movass Aghi
UCB Iwalani Martinson
UCB Harsh Kumbhat
UCB Stacy Kim
UCB Victoria Ko
UCB Leila Winn
UCB Marianne Schelvis
UCB Karol M Hernandez
UCB Yesenia Ochoa
UCB Kaela Beltran
UCB Iris Mang
UCB Hayden Moelter
UCB Jeremy Benin-Yap
UCB Tali McPeters
UCB Leila Khan
UCB Marisol Garibaldi
UCB Charlotte Gerner
UCB Liliana Vasquez-Herrera
UCB Ava Bassirat
UCB Justin Wong
UCB Jesenia Yanez-Hernandez
UCB Gabriel McNulty-Port
UCB Florance Zhang
UCB Devon Christensen
UCB Salvador Leon Gonzalez
UCB Leann Le
UCB Celia Botelho
UCB Zino Xarios
UCB Julia Thomson
UCB Noa Margalith
UCB Missy Jin

UCB Cielo Aguirre
UCB Ana Curtis
UCB Ethan Cohen
UCB Hazel Xie
UCB Elise Won
UCB Vanessa Castillo
UCB Nayeli Glaude
UCB Rory Hinkle
UCB Samuel Brown
UCB Erika Sun
UCB Amanda Zhang
UCB Sarah Forsythe
UCB Juliana Mashni
UCB Myla Pitzer
UCB Katelyn Medina
UCB Sophia Ma
UCB Eva Abdul-Rahim
UCB Grace Zheng
UCB Andrea Mateo
UCB Chloe Ortiz
UCB Hilary Wong
UCB Zuniya Zapeta-Huggans
UCB Ariela Lara
UCB Evan Grant
UCB Anahi Araiza
UCB Nick Godbehre
UCB David Jarolimek
UCB Dustin Damwyk
UCB Michela Maher
UCB Marcus Wang
UCB Sherlyn Lopez
UCB Brendi Belasquez
UCB Grace-May Hansen
UCB Capucine Taglioni
UCB Janette Orozco
UCB Candace Wong
UCB Aubrey Peterson
UCB Simon Glaza
UCB Shreya Gunasekar
UCB Jeremy Ramirez

CALPIRG

Students

UCB Liam McEvoy
UCB Andrew Qin
UCB Makenna Naoe
UCB Maria Olivares
UCB Athina Vrosgou
UCB Beatriz Ramirez
UCB Marissa Cuevas
UCB Ethan Escat
UCB Hudson Schuchmann
UCB Emma Nathanson
UCB Fabian Perez
UCB Caroline Xian
UCB Kimberly Duong
UCB Yousef Abubakr
UCB Jose Alfredo Salcedo
UCB Joyce Vang
UCB Natalie Guerrero
UCB Brandon Clue
UCB Natalie Greene
UCB Camilla Fonoberov
UCB Faris Khandaqji
UCB Oscar Olivarez
UCB Gil Laderzky
UCB Callan Mitchell
UCB Serigne Tonnkara
UCB Brayan Chamorro
UCB Brian Speicher
UCB Jonah Wounai
UCB Donavan Fanella
UCB Norina Xu
UCB Milly McKenzie
UCB Jaylen Marshall
UCB Erika Alfaro
UCB Dexter Camara
UCB Hannah Cook
UCB Kimberly Coleman
UCB Priya Shah-Allen
UCB Gobind Thind
UCB Juan Martinez
UCB Alexa Hua

UCB Maia Dimas
UCB Lyria Zhu
UCB Cristian Ramirez
UCB Sanjeh Muehukumarn
UCB Fatima Montanu
UCB Arshia Zacgarani
UCB Sophia Sebbag
UCB Tibet Yakut
UCB Andrea Cervantes
UCB Surya Krishnapillai
UCB Jay Jorge
UCB Lana Chao
UCB Leo Nagel
UCB Abigail Keller
UCB Theodore Lysek
UCB Jokunrakjar Chhun
UCB Bella Sonew
UCB Justin Shaw
UCB Afton Okwu
UCB Emmeline Clougherty
UCB Chase Enyart
UCB Alexander Call
UCB Sasha Neyra
UCB Preston Peeler
UCB David Cho
UCB Lynda Otero
UCB Jashanpreet Nagra
UCB Lukas Harris
UCB Henry Williams
UCB Lianna Ursua
UCB Samuel Gonzalez Morales
UCB Kayla Chang
UCB Oliviona Nou
UCB Tara Yasmin Akin
UCB May Thu Lin
UCB Luke Pavelchik
UCB James Mayer
UCB Daniel Samony
UCB Magali Ramirez
UCB Kruna Masic

CALPIRG

Students

UCB Ivy Childers-Nuelle
UCB Charlotte Beckner
UCB Daniel Gutierrez
UCB Jeffrey Lin
UCB Riley Starks
UCB Chance Quarry
UCB Talal Ayoub
UCB Alondra Garcia
UCB Jimé Fajardo
UCB Riley Keany
UCB Nevaeh Carr
UCB Luca Haynes
UCB Emily Telles
UCB Madeleine Duchesne
UCB Haili Skoviak
UCB Sara Faiyaz
UCB Issac Hwang
UCB Siena Buri
UCB Primo Pelczynski
UCB Ona Aschie
UCB Maya Sofer
UCB Jeremy Dupras
UCB Tiffelyn Kurniawan
UCB Connie Lin
UCB Jaden Hocutt
UCB Kolby Caban
UCB Simon Campbell
UCB Samirah Jackson
UCB Emily Barcala
UCB Ethan Nguyen
UCB Imahni King
UCB Clara Jensen
UCB Jason Campbell
UCB Leah Cederborg
UCB Nivedita Rao Muralidhar
UCB Hannah Hodges
UCB Kristen Fu
UCB Stella Manning
UCB Alexandra Matthews
UCB Velize King

UCB Stephen Park
UCB Joanna Bai
UCB Dalia Canseco
UCB Elaine Pimentel
UCB Olivia Lee
UCB Tenzin Dechen
UCB Cy Khaldi
UCB Eliot Cummings
UCB Rafine Som
UCB Satwik Panigrahi
UCB John Vincent
UCB Alexandra McClintock
UCB Calvin Carter
UCB Gianni Pina
UCB Vian Hwang
UCB Gustavo Damian Danemann
UCB Henry Bei
UCB Sriya Vedartham
UCB Natalia Sandoval
UCB Uchechi Mbakogu
UCB Dina Herrera
UCB Edora Roeil
UCB Finn Finneran
UCB Joshua Manduriao
UCB Daniella Gutierrez
UCB Lizet Cervantes
UCB Erin McDonald
UCB Zoe Keenan
UCB Braelyn Carroll
UCB Evan Dean
UCB Nicholas Goodin
UCB Edward Pierpont
UCB Massa Coulibaly
UCB Ava Povrasgari
UCB Declan Fitzgerald
UCB Theodore Hibbard
UCB Grace Basom
UCB Lily Wang
UCB Vanesa Cruz
UCB Alexis Sasser

CALPIRG

Students

UCB Briseyda Olivares
UCB Sofia Orense
UCB Bruce Suwvannasane
UCB Hannah Fielder
UCB Evangeline Lim
UCB Tanmay Neema
UCB Luca Vicisano
UCB Jakob Gundersen
UCB Brooke Laur
UCB Natalie Reel
UCB Julia Hunt-Davis
UCB Saranya Anandakumar
UCB Daniel Grover
UCB Neha Ravikumar
UCB Eesha Santosh
UCB Sebastian Renteria
UCB Isabella Adame
UCB Aryan Gupta
UCB Madison Dingee
UCB Elena Tambito
UCB Thijmen Dejong
UCB Kiara Chapman
UCB Abigail Lin
UCB Adriana Vasquez
UCB Audrey Ryder
UCB Ailiah Ruthven
UCB Robert Gao
UCB Ros Herling
UCB Annabella Adams
UCB Jennifer Flores
UCB Avi London-Wynne
UCB Cate Menotti
UCB Aiden Trudeau
UCB Ayanna Navarro
UCB Tyler Lafayette
UCB Suhayb Mirza
UCB Lauren Meull
UCB Naomi Villescas
UCB Bebbly Liu
UCB Andie Yi

UCB Mia Ochoa
UCB Allison Kuan
UCB Cole Kellison
UCB Danielle Gomez
UCB Milo Jhun
UCB Anisa Chacon
UCB Emma Hernandez
UCB Selina Tran
UCB Dean Elia
UCB Jay Husson
UCB Lila Portis
UCB Wang Houkun
UCB Leah Grossman
UCB Lena Pham
UCB Taylor Wolf
UCB Luc Rathbun
UCB Sam Clay
UCB Gianni Shaw
UCB Ava Cooper
UCB Britney Doan
UCB Maddy Black
UCB Kayla Won
UCB Jack Connell
UCB Stephanie Zavala
UCB Isabel Yrungaray
UCB Matthew Corbo
UCB Wesley Ishida
UCB Ato Aliping
UCB Yuma Raux-Moriwaki
UCB Edvin C.
UCB Francisco Rodriguez
UCB Tacy Tran
UCB Avery Key
UCB Ellery Benedict
UCB Tatiana Solano
UCB Willow Lewis
UCB Ami Miyoko
UCB Addisyn Nebeker
UCB Felix Zhang
UCB Gina Hua

CALPIRG

Students

UCB Chelsea Cao
UCB Dayanara Flores
UCB Alexandra Fiske
UCB Lorissa Zhou
UCB Siying Chen
UCB Michael Judson
UCB Christian Lucas
UCB Grace Isaac
UCB Jaylacristene Hall
UCB Eedo Isaac Gabbai
UCB Artyom Yuzupov
UCB Alberto Gomez
UCB Madeline jannes
UCB Rosemary Gomes
UCB Marc Tutwiler
UCB Genevieve Giotta
UCB Julius Weisberg
UCB DJ Nunley
UCB Lynn Nunley
UCB Vishnu Rajeen
UCB Alondra Castillo
UCB Lexi Barrera
UCB Sofia Arranaga
UCB Jalissa Ontiveros
UCB Mayrin Ceja
UCB Natalie Bravo
UCB Hsinling Yu
UCB Griffin Joseph
UCB Sabrina Banuelos
UCB Dasha Yurkevich
UCB Francescano Ravian
UCB Karissa Lin
UCB Isabella Chiesa
UCB Ryan Little
UCB Elizabeth Varghese
UCB Lola Ravenel
UCB Clara Tae
UCB Kelly Loc
UCB junn brooms
UCB karly jones

UCB john shaw
UCB christian figueroa
UCB sheeva pham
UCB blake palmer
UCB sophia durand
UCB alex diaz
UCB valeria velazquez
UCB ethan liu
UCB amver castillo
UCB diego pineda
UCB Hannah kleiger
UCB lucia greenland
UCB esha banerjee
UCB tiarra wu
UCB sadie greenberg
UCB Joyce Hu
UCB Ben Waldher
UCB Sophie Shumilov
UCB Isabelle Huxley
UCB Rowan Fitzgerald
UCB Takaki Ito
UCB Lola Herry
UCB Elizabeth Hung
UCB Marissa Cuevas
UCB Emilio Mendoza-Barda
UCB Amelia Khor
UCB Joselene Lafontant
UCB Matthew Lee
UCB Julian Rayford
UCB Leandro Lopez
UCB Sarah Arcelo
UCB Charlotte Zhang
UCB Esbeidy Camos
UCB Angelina Moreno
UCB aidan stecher
UCB anna mcgarry
UCB landon gerry
UCB oluwatamilore balogun
UCB Kei Miyanishi
UCB Sienna Shille

CALPIRG

Students

UCB Sihan Cheng
UCB Nathan Mills
UCB Jing Mingqiu
UCB Ellie Choi
UCB Chantell Tapia
UCB Ray Williams
UCB Daniela Adler
UCB Cindy Xin
UCB Tara Kumar
UCB Mariel Zeltzer
UCB Harmonia Kim
UCB Sebastian Betts
UCB Heidi Garcilazo
UCB Satvika Iyer
UCB Pahel Tandel
UCB Nataliah Cornejo-Ayers
UCB Teresa Huang
UCB Olivia Bennett
UCB Paris Carr
UCB Alyssa Zlaket
UCB Victoria Phyra
UCB max hepperlin
UCB Betsabe Acosta Ramos
UCB Audrey Pollack

UC Santa Cruz Students

UCSC Yudi Feng
UCSC Benjamin A
UCSC Emily Yee
UCSC Lila Owen
UCSC Liam Treat
UCSC Sujin Lee
UCSC Yunan Wang
UCSC Kendra Knieger
UCSC Felix Boulton
UCSC Lewis Thompson
UCSC William Bulfin
UCSC Mara Mesic
UCSC Sangwon Hyun
UCSC Aaja Ouellette
UCSC Gabriel Specht
UCSC Aidan Kim
UCSC Kara Frances
UCSC Lou Acevedo
UCSC Selma Snagic
UCSC Stephen Rainbury
UCSC Travis Fung
UCSC Marco Torre
UCSC Diana Zhu
UCSC Liam Seidenglanz
UCSC Samantha Candelaria
UCSC Isalel Waste
UCSC Farihu Letel
UCSC Celestina Calero
UCSC Alice Gerchanousky
UCSC Shoto Morosaki
UCSC Jaime Maillard
UCSC Rhayu Hu
UCSC Kane Rosbough
UCSC Serena Marchesi
UCSC Sophia Robinette
UCSC Gabriel Wyatt
UCSC Matthew Savage
UCSC Naomi Mhamunkar

CALPIRG

Students

UCSC Lam Cardana
UCSC Owen Geer
UCSC Aaron Jeffries
UCSC Ignacio Wallington
UCSC Malachi Nguyen
UCSC Jordan Forman
UCSC Ahson Momin
UCSC Jacob Taranayo
UCSC Legend Mall
UCSC Joshua Wing
UCSC Sora Feeney
UCSC Lucy Gong
UCSC Katelyn Duran
UCSC Samantha Montejano
UCSC Muhammad Raz
UCSC Victoria Rimmey
UCSC Arkhur Vasseur
UCSC Jennifer Valencia
UCSC Luna Shaw
UCSC Roxana Rodriguez
UCSC Sam Benarron
UCSC Kylie DeAlba
UCSC Drake Griffin
UCSC Yael Gutierrez
UCSC Iaweku Mensan
UCSC ninsune yang
UCSC Kelly Leighton
UCSC Mia Yee
UCSC Max Mondragon
UCSC Emily Gomez
UCSC Vday Patel
UCSC Tewodros Berry
UCSC Parisa Oftadeh
UCSC Monav Choudhary
UCSC Paulo Conta
UCSC Nicholas Wadsworth
UCSC Riley Gervans
UCSC Tanmay Garg
UCSC Mayte Flores
UCSC Matthew Hamilton

UCSC Sofia Lindsay
UCSC Zaeem Niazi
UCSC Dannica Zamora
UCSC Audrey Eldredge
UCSC Myra Pittman
UCSC Emily Smith
UCSC Limar Gad
UCSC Jolea Moes
UCSC Rachel Tanis
UCSC Anna Owyong
UCSC Sana Rao
UCSC Jaslyn Klein
UCSC Anushri Das
UCSC Natalie Clifford
UCSC Elle De Lyons
UCSC Selia Martinez
UCSC Jessica Soto
UCSC Claire Galbo
UCSC Zoe Mccall
UCSC Amelie Laser
UCSC Quinn Bartsch
UCSC Ethan Rudy
UCSC Nishad Chavan
UCSC Xavier Grow
UCSC Srishta Hazra
UCSC Chris Garcia
UCSC Isaiah Jamerson
UCSC Javier Santos
UCSC Gavin Turner
UCSC Chris Lam
UCSC Christophe Moll
UCSC Yiting Lin
UCSC Matthew Barcenas
UCSC Adam Enriquez
UCSC Skye Dameron
UCSC Erin Eagleson
UCSC Lauren Fraser
UCSC Zachary Lyne
UCSC Logan Wells
UCSC Michael Magsino

CALPIRG

Students

UCSC Leo Santo Battaglia
UCSC Margot Anne Katzman-Tranah
UCSC Claude Kaplow-Healy
UCSC Tewodros Kasa Berry
UCSC Gwnwvieve Rene Barton-Mattos
UCSC Alex Ryan Castilla
UCSC Kayla Mihyun Geddis
UCSC Natalia Anais Cornejo
UCSC Ayanna Mays
UCSC Jennifer Guadalupe Flores
UCSC Tatum Phyllis Darlington
UCSC Bianca Noemi Haro Galvan
UCSC Osvaldo Delgado
UCSC Amra Sirak Brook
UCSC Yvette Kadi Avugwi
UCSC Serene Su
UCSC Tuesday Stern
UCSC Nicholas Christopher Timbers
UCSC Quincy Ambrose Strange
UCSC Ari Kai Aarons
UCSC Mateo Monteiro
UCSC Ketter Kruse
UCSC Carly Pavlin
UCSC Shannon Wiltshire
UCSC Rylee Birtja
UCSC Piper Eglim
UCSC Sean Leehane
UCSC Catherine Jones
UCSC Samantha Andrade
UCSC Anna Pitkin
UCSC Nelson Li
UCSC Deep Sekhon
UCSC Alexis Gold
UCSC Sarah Qazi
UCSC Maddy Arnold
UCSC Fia Campos Layne
UCSC Ayla Baptiste
UCSC Daniel Ward
UCSC Laila Cisneros
UCSC Claudia Gutierrez

UCSC Isabella Maitia
UCSC Joe Hargon
UCSC Shilo Liu
UCSC Thomas Holland
UCSC Shixuan Fang
UCSC Oliver Cinto Ajpop
UCSC Sheila Poz
UCSC Quoc Ha Tran
UCSC Loic Gramkowski
UCSC Chris Franz
UCSC Todd Rexius
UCSC Brooke Cosand
UCSC Sharad Luna
UCSC Kayla Hernandez
UCSC Thomas Wedewer
UCSC Catalina Interiano
UCSC Jasmine Morrow
UCSC Pothi Reyes Hodges
UCSC Luca O'shea
UCSC Brissa Gonzalez
UCSC Sean Decuir
UCSC Samuel Chong-Tautz
UCSC Isabelle Engstrom
UCSC Riddhika Sharma
UCSC Gauri Jain
UCSC Ashton Rivers
UCSC Liam Seidenglanz
UCSC Daryl Jones
UCSC Rachel Luo
UCSC Deeptesh Dey
UCSC Anurag Umale
UCSC Iman Oshaghi
UCSC Ashish Lama
UCSC Ricardo Carrillo
UCSC Natalia Huerta
UCSC Roshini Muppana
UCSC Bali Welch
UCSC Jayden Kollmann
UCSC Mugdha Dey
UCSC Daniel Martinez

CALPIRG

Students

UCSC Camrin Felkins	UCSC Faran Ahmad
UCSC Alejandra Guardado	UCSC Oskar Brady
UCSC Jillian Hawks	UCSC Jose Fausto
UCSC Jazmine Teran	UCSC Jasmine Maung
UCSC Emilio Giamanco	UCSC Joanna Torralba
UCSC Jullian Oliquiano	UCSC Natalie Pile
UCSC Molly Schinnerer	UCSC Zomaya Boggeri
UCSC Celia Testi	UCSC Lawrence Wong
UCSC Isabel Louie	UCSC Finn Sparlowe
UCSC Michael Lowe	UCSC Kian Hamzei
UCSC Sean Esler	UCSC Sharad Luna
UCSC Leilani Callum	UCSC Lucille Shakman
UCSC Victor Cruz	UCSC Jocelyn Starr
UCSC Saja Tushuna Duchicela-Trujillo	UCSC Angelica Matehuala
UCSC Kyra Yen Khanh Le	UCSC Sofia Lizaranzu
UCSC Kevin Chen Bozarth	UCSC Matthew Fusscas
UCSC Emily Lynn Kittredge	UCSC Carter Bostwick
UCSC Hannah Jane Henderson	UCSC Aidan Meek
UCSC Camille Leah Garipova	UCSC Simrit Sekhon
UCSC Claire Elizabeth Mann	UCSC Thomas Milner
UCSC Bushra Basma Rashid	UCSC Justin Kuo
UCSC Vibha Hari	UCSC Kylah Camel
UCSC Isabella Bernstein	UCSC Carlos Menjivar
UCSC Juliette Ann Vazquez	UCSC Jasper Lusson
UCSC Phoenix Strachan Rumbaugh	UCSC Justice Moore
UCSC Sam Vo	UCSC Basma Almandil
UCSC Nikolas Perez	UCSC Liam Rosakranse
UCSC Siri Gowda	UCSC Meryt Roantree
UCSC Alexei Kvitsinski	UCSC Jack Farris
UCSC Casper Teeuwisse	UCSC Lucas Mccann
UCSC Audrey Lewerenz	UCSC Crystal Fan
UCSC Katie Dalessi	UCSC Lucy Reese
UCSC Ingrid Derby	UCSC Ivar Flores
UCSC Gianna Moore	UCSC Hailie Lopez
UCSC Charles Bangham	UCSC Lydia Cayer
UCSC Guadalupe Melchor	UCSC Finn Thwaite Turunc
UCSC Owen Mann	UCSC Leilah Hodges
UCSC Nora Leininger	UCSC Matisse Marquez
UCSC Ezra Jones	UCSC Feem Niak
UCSC Jacob Trader	UCSC Kasandra Bui

CALPIRG

Students

UCSC Joseph Dimarco	UCSC Tselha Khando
UCSC Andrew Collazo	UCSC Cameron Kelly
UCSC Alexander Yu	UCSC Maggie Spalding
UCSC Sahil Chada	UCSC Vivian Johnson
UCSC Veronica Houghton	UCSC Bella Velasquez
UCSC Bella Pinzini	UCSC Angel Villasenor
UCSC Reina Sanchez	UCSC Mackenzie Hespelt
UCSC Guadalupe Aguilar	UCSC Charles Lesser
UCSC Grace Winkelman	UCSC Jasmin Torres
UCSC Ryan Shantz	UCSC Max Mondragon
UCSC Avalon Neal	UCSC Emma Kayne
UCSC Fern Chambers	UCSC Kartikeya Kumaria
UCSC Ananya Patel	UCSC Trey Guzman
UCSC Ailany Rodriguez	UCSC Kaiden Compton
UCSC Abigail Thao	UCSC Fatima Alvarado
UCSC Linda Quintanilla	UCSC Katrina Bui
UCSC Jacob Abraham	UCSC Sahil Ghatora
UCSC Kavin Suresh Kumar	UCSC Jimena Natera
UCSC Ian Hudwut	UCSC Abril Saldivar
UCSC Jocelyn Gutierrez	UCSC Zoe Dufner
UCSC Savannah Strongman	UCSC Trevor Keller
UCSC Saanvi Pathare	UCSC Sean Lydon
UCSC Ramon Villarreal	UCSC Nathasya Hardijanto
UCSC Baron Egaran	UCSC Hyab Isayas
UCSC Kirsten De Guzman	UCSC Rune Norderhaug
UCSC Cesar Gerardo Hernandez Espinoza	UCSC Consuelo Mendoza
UCSC Shayna Das	UCSC Vishal Sajeev
UCSC Naomi Jimenez	UCSC Caeleb Cooley
UCSC Jessica Zhen	UCSC Abel Garcia
UCSC Milana Janabayeva	UCSC Carly Iversen
UCSC Kailey Manzo	UCSC Quan Doan
UCSC Ruben Camarena	UCSC Isaac Blanco
UCSC Salvador Zavala	UCSC Ethan Huynh
UCSC Angela Jimenez	UCSC Jasmine Chau
UCSC Anthony Furman	UCSC Sam Poulton
UCSC Maya Diaz	UCSC Maxwell Guerrero
UCSC Tommy Vu	UCSC Ginger Williamson
UCSC Kai Sarti Guerrero	UCSC Josephine Pottier
UCSC Katherine Velasquez	UCSC Rachel Wright
UCSC Archisha Akinchan	UCSC Christopher Kiess

CALPIRG

Students

UCSC Kai Westergaard
UCSC Sophie Zenn
UCSC Nyx Ford
UCSC Ella Montalbo
UCSC Cesar Cuevas
UCSC Atticus Drake
UCSC Odalys Martinez
UCSC Shreya Sil
UCSC Ava Kuhn
UCSC Britney Johnson
UCSC Annamarie Chavez
UCSC Vincent Chau
UCSC Jayla Ducre
UCSC Shivank Virdi
UCSC Mckenna Kolarik
UCSC Arnav Jaykumar
UCSC Sienna Williams
UCSC Victoria Vallin
UCSC Kaden Calder
UCSC Manuel Vasquez
UCSC Allison Labucay
UCSC Mauricio Sierra
UCSC Aneesha Sharma
UCSC Michael Lieu
UCSC Stella Totland
UCSC Jacqie Gordon
UCSC Alejandra Huizar
UCSC Nareck Havlucijan
UCSC Videh Jain
UCSC Valeria Navarro
UCSC King Barretto
UCSC Madison Silva
UCSC Alan Beltran
UCSC Emilio Mendoza
UCSC Toranosuke Matsuda
UCSC Jessica Davis
UCSC Averey Conklin
UCSC Karissa McDowell
UCSC Evan Evans
UCSC Zaira Gonzalez

UCSC Tyler Nagaguchi
UCSC Gianna Roza
UCSC Rachel Benavento
UCSC Cesar Sanchez Padilla
UCSC Vinoth Gopikrishnan
UCSC Lucas Peterson
UCSC Ezra Hurst
UCSC Aylien Garcia
UCSC Melanie Hernandez
UCSC Sierra Nelson
UCSC Roger Aguilar
UCSC Kaysie Perez
UCSC Andrea Vazquez
UCSC Kevin Leach
UCSC Roisin McElarney
UCSC Laira Sequeida
UCSC Delaynie Martin
UCSC Emily Swint
UCSC Chia-en Chiang
UCSC Ani Villalba
UCSC Navaneeth Dontuboyina
UCSC Tarun Yendrapati
UCSC Kiara Amaya
UCSC Estefany Morales Duarte
UCSC Pacific Porter
UCSC Paisley Porter
UCSC Enzo Sapojnikoff
UCSC Alexis Raymundo
UCSC Shayda Roshdieh
UCSC Jack Powell
UCSC Jonas Nykamp
UCSC Animesh Andhare
UCSC Madison Enochs
UCSC Montana Sanchez
UCSC Lokesh Kodam
UCSC Noah Sherod
UCSC Angelo Franso
UCSC Ella Aquilino
UCSC Kennedy Thomas
UCSC Aidan Thomaes

CALPIRG

Students

UCSC Melody Stanger
UCSC Josephine Prendergast
UCSC Jackson Gamble
UCSC Josue Aguilar Mejia
UCSC Bennett Sherman
UCSC Anna Mauer
UCSC Madeline Ramsdell
UCSC Trianna Jordan
UCSC Charlise Gonzalez
UCSC Ashton Adams
UCSC Claire Rite
UCSC Dayra Ruiz Corrales
UCSC Avery Page
UCSC Brooke Moorhead
UCSC Jonas Nyramp
UCSC Monica Ruiz
UCSC Jacob Montiel
UCSC Melody Williams
UCSC Katherine Karanicolas
UCSC Arleth Lobato
UCSC Celeste Smith
UCSC Jared Nussbaum
UCSC Saira Hamid
UCSC Sophia Coffing
UCSC Reagan Shonkwiler
UCSC Julia Aldaz
UCSC Richard Duarte
UCSC Isaiah Castro
UCSC April Ibarra
UCSC Erin Lee
UCSC Clint Xavier
UCSC Valerie Yelluas
UCSC Michaela Marion
UCSC Lea Schott
UCSC Shawn Mechery
UCSC Davi Goldman
UCSC Martha Martin
UCSC Ruby Smylie
UCSC Anna Fedorova
UCSC Carli Jensen

UCSC Paola Embarcadero
UCSC Jimena Alcantar
UCSC Isabel Choi
UCSC Joel Lee
UCSC Sunny Gong
UCSC Stephanie Morrish
UCSC Sathya Kumaraguru
UCSC Helen Yao
UCSC Jonatan Shatzmiller
UCSC Grayson Schabert
UCSC Kai Skoloff
UCSC Luke Gerthoffer
UCSC Gongjue Sun
UCSC Jiya Sawarkar
UCSC Tarun Chandra Nagaraju
UCSC Avery Sheu
UCSC MJ Fernandes
UCSC Olivia Zuni Ruth
UCSC Beth Macdougall
UCSC Joleen Ruiz
UCSC Jackie Sanchez
UCSC Christina Panoff
UCSC Rithychey Yun
UCSC Bryan Badway
UCSC David Caamano
UCSC Kushagra Paliwal
UCSC Bela Tanner
UCSC Sebastian Guerra
UCSC Irving Morelos
UCSC Pranav Mulakala
UCSC Julia Demopoulos
UCSC Rebekah Westgate
UCSC Saleh Khan
UCSC Alex Aguilar
UCSC Diego Gutierrez
UCSC Michael Tobin
UCSC Alexander Freeman
UCSC Gabriel Flamerich
UCSC Mia Lopez
UCSC Rachel Tanis

CALPIRG

Students

UCSC Madison Navarro
UCSC Dale Clark
UCSC Joceline Ortega-Garcia
UCSC Joseph Coulson
UCSC Anthony Monday
UCSC Enrique Paz Gonzalez
UCSC Nicolas Vasquez-Ochoa
UCSC Pihu Sharma
UCSC Edgar Robles
UCSC Ella Lehavi
UCSC William Safranek
UCSC Natalya Bautista
UCSC Alexander Kohr
UCSC Maraea Hicks
UCSC Michael Arroyo
UCSC Sameem Wani
UCSC Marisela Puentes
UCSC Mateo Frey
UCSC Margo Melgoza
UCSC Jack Mason
UCSC Philip Chien
UCSC Aidan Ion
UCSC Madeline Trilling
UCSC Sofi Paulk
UCSC Ryder Johnson
UCSC Shelby McCleary
UCSC Robin Harned
UCSC Emily Clayson
UCSC Skye Hammond
UCSC Iain Dow
UCSC Andres Ricardez
UCSC Aditya Kanteti
UCSC Celeste Barrett
UCSC Gabe Martinez
UCSC Kamalika De
UCSC Julian Swensen
UCSC Lou Acevedo
UCSC Jakob Ball
UCSC Audra Kinser
UCSC Alex Kanyuka

UCSC Ray Mojarro
UCSC Jocelyn Lee
UCSC Graciela Yopez
UCSC Alex Logan
UCSC Tabitha Lopez
UCSC Alexa Garcia
UCSC Luke Hames
UCSC Akhil Gunasekaran
UCSC Ximena Rendon
UCSC Nolan Koehler
UCSC Darren Su
UCSC Steven Gerrick
UCSC Scarlett Alcalaide
UCSC Andy Chen
UCSC Cyra Baradaran-Bybee
UCSC Madison Montoya
UCSC Elina Murillo
UCSC Manav Choudhary
UCSC Angela Navarro
UCSC Alex Qian
UCSC Sergio Campos
UCSC Dylan Brewer-Fong
UCSC Sebastian Letamendi
UCSC Angelina Bueno
UCSC Owen Williams
UCSC Elias Alvarez
UCSC Cam Sadri
UCSC Manvir Sohi
UCSC Peerless Morgan
UCSC Em Ogbemor
UCSC Christopher Valladares
UCSC Sidney Opiyo
UCSC Sedona Berg
UCSC Reegan Evert
UCSC Joshua Weitzel
UCSC Emmett Cullinun
UCSC Grace Triantafyllos
UCSC Griffin Petersen
UCSC Grecia Ramirez
UCSC Jerica Libut

CALPIRG

Students

UCSC Daniel Quintanar
UCSC Rubí Arana
UCSC Benjamin Cole-Calderon
UCSC Aalia Hussain
UCSC River Stiles
UCSC Malin Limaj
UCSC Addison Huynh
UCSC Nate Malone
UCSC Leigh Horvath
UCSC Caitlin Swolgaard
UCSC Finn Giometti
UCSC Eli Chen
UCSC Alysha Schjelderup
UCSC Beau Grover
UCSC Ian MacKay
UCSC Lizeth Perez
UCSC Gregory Souza
UCSC Angela Wang
UCSC Sanjay Singh
UCSC Mason Grigas
UCSC Herb Cyde
UCSC Sophie Slusher
UCSC Tristan Liggett
UCSC Cole Flashner
UCSC Estelle Poderoso
UCSC Nayeli Loera
UCSC Tiffany Robles
UCSC Nora Ligotti
UCSC Joseph Cortez
UCSC Angel Yopez-Alanis
UCSC Zareli Franco
UCSC Reuben Chavez
UCSC Madison Santana
UCSC Alejandra Mendez
UCSC Daniel Aliyev
UCSC Malia Chhay
UCSC Connor Knowles
UCSC Marcus Jian
UCSC Robyn Vasquez
UCSC Jose Lombero

UCSC Melody Bernhoft
UCSC Evelyn Cooper
UCSC Sunny Gong
UCSC Ginger Arviso
UCSC Amia Taylor
UCSC Marco Padilla
UCSC Shrinithi Sathiyaseelan
UCSC Laurel Ramsdell
UCSC Hailey Arriola
UCSC Chloe Philippart
UCSC Julian Casselberry
UCSC Nina Cvillink
UCSC Alma Leonor
UCSC Raquel Mascol
UCSC Kevin Arceo
UCSC Maxilien Azumi
UCSC Nora Manzo
UCSC Ava Hardy
UCSC Kezia Frager
UCSC Rowan Willen
UCSC Simran Titan
UCSC Anya Knoepp
UCSC Angela Chan
UCSC Jessica Gonzalez Montiel
UCSC Ely Garcia
UCSC Gretchen Berndt
UCSC Smrithi Srinivasan
UCSC Justine Katz
UCSC Maya Walter
UCSC Aamir Asadi
UCSC Rylynn Shackelford
UCSC Varia Kniazhevich
UCSC Myles Williams
UCSC Lila Braff
UCSC Scarlett Kerr
UCSC Megan McElderry
UCSC Malcolm Madrone
UCSC Mayra Gutierrez
UCSC Maya Zee
UCSC Amaya Kernell

CALPIRG

Students

UCSC Davoud Brame
UCSC Ryan Chou
UCSC Milati Jomantara
UCSC Kenneth Vuong
UCSC Harris Husain
UCSC Dane Pearson
UCSC Sanai Frazier Kershaw
UCSC Sebastian Castellanos
UCSC Ashely Ito
UCSC Mia Snyder
UCSC Aracely Alva
UCSC Karthik Chaparala
UCSC Justin Diaz
UCSC Justin Fogo
UCSC Soraya De Leon
UCSC Franchesca Boongaling
UCSC Ryder Green
UCSC Jules Kloner
UCSC Alejandro Madrigal
UCSC Cecilia Butt
UCSC Sayre Hackworth
UCSC Kimberly Ovrid
UCSC Hannah Collison
UCSC Fiona Lee
UCSC Fui Shojima
UCSC Mathias Irwin
UCSC Ethan Kuhlken
UCSC Emily Gurzhi
UCSC Eva Stuewe
UCSC Daniel Arias
UCSC Aya Hubbard Cree
UCSC Alvin Mark
UCSC Frances Mccannel
UCSC Lucy Jensen
UCSC Kaiya Grubb
UCSC Kevin Liu
UCSC Blake Rahill
UCSC Garrett Lugmair
UCSC Arin Waza
UCSC Leana Godoy

UCSC Jady Diaz
UCSC Christian Dongon
UCSC Jonathan Parial
UCSC Kaya Yildirim
UCSC Danie Benard
UCSC Rikin Ladwa
UCSC Angelique Flood
UCSC Reegan Leon
UCSC Samantha Zavala
UCSC Katelyn Miller
UCSC Jonathan Latief
UCSC Lia Papador
UCSC Melissa Linares
UCSC Semiera Jones
UCSC Pete Barajas
UCSC Maggie McEachen
UCSC Quinlan Ulrich
UCSC Kate Heppell
UCSC Dom Brown
UCSC Violet Kommers
UCSC Aidan Moore
UCSC Dina Jovin
UCSC Kate Chernykh
UCSC Seleonalela Hunter - Selesitino
UCSC Jonah Henry
UCSC Chad Linke
UCSC Cameron Dew
UCSC Georgina Francis
UCSC Aashka Shah
UCSC AJ O'Malley
UCSC Toros Pinar
UCSC Katherine Saelee
UCSC Tanvi Dinaharan
UCSC Grace Magno
UCSC Sienna Weinstein
UCSC Brooke Bednar
UCSC Ivan Jaramillo
UCSC Naomi Mhamunkar
UCSC Colin Falkner
UCSC Isabella Videla

CALPIRG

Students

UCSC Sarah Goosen
UCSC Kayla Gonzalez
UCSC Angeles Aguilar Perez
UCSC Chaniel Sylvester
UCSC Hannah Runteria
UCSC Enrique Oliver
UCSC Ciara Bargas
UCSC Luke Kolesnikow
UCSC Luke Krstic
UCSC Fia McCord
UCSC Scarlett Basile
UCSC Olivia Salazar
UCSC William Zhang
UCSC Jose Hinogosa
UCSC Hadar Armony
UCSC Angelina Cheng
UCSC Nora Manzo
UCSC Ginger Helmer
UCSC Riley Fike
UCSC Maggie Downs
UCSC Daniel Aguilar
UCSC Halim Khodayari
UCSC Scott Stalnakev
UCSC Amanda Roberts
UCSC Connor McSorley
UCSC Kasandra Gonzalez
UCSC Varia Kniazhevich
UCSC Senay Araya
UCSC Andrew Vavrunek
UCSC Juliana Furio
UCSC Abbey Worley
UCSC Camila Toscano
UCSC Shlok Powar
UCSC Escher Lapre
UCSC Gerardo Segovia
UCSC Eduardo Lopez
UCSC Ella Hoyt
UCSC Olivia Hendrix
UCSC Siddhadh Mohanty
UCSC Adeline Basile

UCSC Montse Perez
UCSC Praamesh Sva
UCSC Alexa Gomez
UCSC Agustin Aguilar Garcia
UCSC Shubham Pruthi
UCSC Lohith Maddali
UCSC Cristian Arroyo
UCSC Eddie Ramirez
UCSC Roshali Ghosh
UCSC Navya Gulati
UCSC Abhishek
UCSC Emily Hernandez
UCSC Diana Castaredy
UCSC Donovan Nunez
UCSC Gianna Moore
UCSC Reya Nichols
UCSC Alex Quintanar
UCSC Brandon Pang
UCSC Nadia Steffan
UCSC Alfie Almario
UCSC Kaleb Hall
UCSC Iman Schaefer
UCSC Ashley Colindres
UCSC Daniel Aliyer
UCSC Kenneth Remillard
UCSC Mandy Zhu
UCSC Damien Guyrha
UCSC Madeline Puente
UCSC Taylor Cunningham
UCSC Milani Urbina
UCSC Viviana Perez
UCSC Jai'ari Wren
UCSC Nico Guilfoile
UCSC Erika Skylling
UCSC Devika Gowrabthuni
UCSC Makana Crannell
UCSC Emma Eskelin
UCSC Corina Rincon
UCSC Jennifer Roldan
UCSC Nikhil Pendse

CALPIRG

Students

UCSC Marianas Fernandez
UCSC Mikayla Shenkel
UCSC Mallika Hegde
UCSC Jael Fernandez
UCSC Mar Cisneros
UCSC Rolce Fernandez
UCSC Nancy
UCSC Samantha Beatty
UCSC Zachary Ginn
UCSC Nadia
UCSC Marley DeHorn
UCSC Alekhya Palepu
UCSC Badr Abanumay
UCSC Izzy Fiy
UCSC Hale Elamine
UCSC Iain Van Kleeck
UCSC Michael Carrilla
UCSC Denise Gomez
UCSC Christina Spencer
UCSC Enrique Paz Gonzalez
UCSC Akshat Sharma
UCSC Sienna Goetz
UCSC Zoe Wyckoff
UCSC Vance Byer
UCSC Claire Galbo
UCSC Olivia Dairy
UCSC Jericho Tang
UCSC Wesley Abrams
UCSC Julia Wanlin
UCSC Elizabeth Garcia
UCSC Augustin Aguilar Garcia
UCSC Vincent Ngo
UCSC Harsh Ranjan
UCSC Hannah Stamp
UCSC Sofia Lara
UCSC Sloane Harris
UCSC Jianan Zhang
UCSC Melody Lumos
UCSC Caitlin Gloster
UCSC Katelyn Zhang

UCSC Kim Vachoz
UCSC Richard Flintham
UCSC Chantal Webber
UCSC Jose Ruano
UCSC Arthur Webber Flintham
UCSC Hannah Magee
UCSC Bohdan Hughes
UCSC Iris Khatra
UCSC Jonah Ryan
UCSC April Zilber
UCSC Peyton Stringer
UCSC Hannah Benveniste
UCSC Mia Gold Collins
UCSC Colin Posat
UCSC Emily Reigh
UCSC Diego Carranco
UCSC Jacob Gillbert
UCSC Amanda Archer
UCSC Nancy Ortiz
UCSC Roxanna Villalobos
UCSC Ryan Paragas
UCSC Nigel Ruz

CALPIRG

Students

UC Santa Barbara Students

UCSB Viviana Hutton
UCSB Ashley Lewis
UCSB Amelia Dektor
UCSB Tracy Bui
UCSB Claudia Canfield
UCSB Delphi Davaros
UCSB Janeane Llopart
UCSB Michelle Goziker
UCSB Makaela Wells
UCSB Tianle Pang
UCSB Alyssa Bindra
UCSB Haley Lakritz
UCSB Gabriela Ochoa Medeiros
UCSB Elijah Chuc
UCSB Alex Kim
UCSB Eric Bennett-Sines
UCSB Yaneli Castellon
UCSB Arman Taracoli
UCSB Arianna Chen
UCSB Alexandra Patton
UCSB Mira Langin
UCSB Nate Infanger
UCSB Esteban Martinez
UCSB Alejandro Franco
UCSB Miguel Cavala
UCSB Sierra Steele
UCSB Vincenzo Puccio
UCSB Erika McPhillips
UCSB Arianna Arellano
UCSB Anshi Arora
UCSB Elise Lopez
UCSB Charles Le
UCSB Desiree Pozos
UCSB Tom Misté
UCSB Isabella Moreno
UCSB Catherine Anaya
UCSB Francesco Lupinacci
UCSB Timothy Meng

UCSB Cindy Jiang
UCSB Elliana Jennings
UCSB Mirella Bueno
UCSB Angelica Barron
UCSB Simone Edwards
UCSB Swara Krishnamoorthi
UCSB Bryant Estrada
UCSB Brendan Lacaman
UCSB Katy Tseny
UCSB Ashlyn Strickland
UCSB Neo Harter
UCSB Amira Zulhazmi
UCSB Leah Sagi
UCSB Iveth Torres Garcia
UCSB Jade Gauriat
UCSB Genevieve Wallace
UCSB Daniela Mendoza Villa
UCSB Julia Katz
UCSB wra'Sani Rhodie
UCSB Livia Herman
UCSB Eden Wright
UCSB Matt Funck
UCSB Jay Ramos
UCSB Sasha Gardee
UCSB Sebastian Maldonado
UCSB Timothy Mesa
UCSB Mike Petrus
UCSB Antoine Merlo
UCSB Ximena Lopez
UCSB Cora Reese
UCSB Jewel Gates
UCSB Katarzyna Struve
UCSB Emma Gregory
UCSB Sophie Spencer
UCSB Ciaran Finnegan
UCSB Jailyn Colbert
UCSB Jordan Hatton
UCSB Lindsey Arellano
UCSB Karla Corriolo
UCSB Tony Tran

CALPIRG

Students

UCSB Josephine Macdonald
UCSB Pablo Gomez
UCSB Malt Bilge
UCSB Nahiyah Raidah
UCSB Marco Zaragoza
UCSB Nolan Nicassio
UCSB Lana Marshall
UCSB Phoebe Tunnell
UCSB Saleen Goylia
UCSB Macee Joyce
UCSB Isabella Rios
UCSB Jacobo Inciarte Valayre
UCSB Andria Posey
UCSB Sophia Paravato
UCSB Andrea Ramirez
UCSB Gisele Lusk
UCSB Catherine Arias
UCSB Mila Stoilora
UCSB Marco Antonio Zaragoza
UCSB Mariko Bronson
UCSB Harmilan Singh
UCSB Catherine Fang
UCSB Paige Thomburg
UCSB Justin Tumbag
UCSB Maddyx Pallodino
UCSB Aayushi Shah
UCSB Noellani Garcia
UCSB Madi Halstead
UCSB Sophia Paravato
UCSB Halley Bergeson
UCSB Seth W
UCSB Kennedy Owen
UCSB Jake Grendahl
UCSB Evelyn Song
UCSB Nadia Melendez
UCSB Dayna Garcia
UCSB Desiree Carrillo
UCSB Sophie Kiss
UCSB Karin Kawakami
UCSB Vivian Huang

UCSB Zurisaray Segundo
UCSB Ada Albright
UCSB Isabella Buelna
UCSB Maya Rivera
UCSB Greg Icoutires
UCSB Myla Igoe
UCSB Jimmy Mattaden
UCSB Muskaan Schievink
UCSB Malea Braswell
UCSB Amaya Davis
UCSB Audrey Juneman
UCSB Katherine Jacobson
UCSB Abril Carpio
UCSB Selene Cervantes
UCSB Natalie Richards
UCSB Paulina Guijosa
UCSB Kavya Thiagarajan
UCSB Zohar Dvory
UCSB Carmen Kang
UCSB Stephanie Coghlan
UCSB Maya Lee
UCSB Claire Moody
UCSB Anthony
UCSB Fernanda Perez
UCSB Olivia Jonsson
UCSB Yasmin Henderson
UCSB Diana Ruiz
UCSB Margaret O'Brien
UCSB Cierra Lujan
UCSB Kate Saxea
UCSB Nathan Nguyen
UCSB Jin Kim
UCSB Kathryn Chan
UCSB Arielle Volfre Zaydenman
UCSB Vanessa Castro
UCSB Emilie Carrere
UCSB Voang? Dang
UCSB Annika Damstedt
UCSB Nikki Dorostkar
UCSB Diego Navarro

CALPIRG

Students

UCSB Kayla Matthies
UCSB Mila Gradillas
UCSB Josianne Absi
UCSB Parker Barandon
UCSB Mone Duronslet
UCSB Abigail Bayless
UCSB Ivy Munguia Alejo
UCSB Serina Munoz
UCSB Charlotte Squire
UCSB Edward Tu
UCSB Benjamin Pliu
UCSB Mala Methai
UCSB Abraham Reyes
UCSB Leah Edmonds
UCSB Alvino Lopez
UCSB Lily Kazemi
UCSB Abigail Kim
UCSB Jason Jim
UCSB Gypsy Tranquilla
UCSB Liz Rioz
UCSB Vanessa Waggener
UCSB Audrey Edel
UCSB Jacob Rios
UCSB Charlie Miranda-Nevarez
UCSB Ruthie McElfresh
UCSB Dand Chang
UCSB Audrey Hunter
UCSB Georgia Clark
UCSB Luke McGuire
UCSB Maddox Le
UCSB Alexis Clubb
UCSB Margaret Levitt
UCSB Miriam Soto
UCSB Celine Yaghoubi
UCSB Bethany Sierra
UCSB Syehi Williams
UCSB Kitt Fricke
UCSB Kristopher Rangel-Oliros
UCSB Aaron Edwards
UCSB Lillie Benitez

UCSB Berndan Laramoin
UCSB Aditii Srihivasan
UCSB Hayden Dagman
UCSB Sammy Ali
UCSB Callahan Morgan
UCSB Mohammed Rohman
UCSB Hope Fu
UCSB Gabby Assiff
UCSB Alue Otiura
UCSB Elizabeth Shelton
UCSB Katie Le
UCSB Linyi Chen
UCSB Elke Farrow
UCSB Drew Haber
UCSB Sophie Orwig
UCSB Mia Casas
UCSB Jason Chen
UCSB Zay Chonnad
UCSB Cabrilla Wiereck
UCSB Tyler Wiederanders
UCSB Iris Jenssen
UCSB Ava Glusal
UCSB Phillip Phi
UCSB Aidan Webb
UCSB Katrina Funk
UCSB Kiarra Stewart
UCSB Jennifer Dominguez
UCSB Dylan Eifler
UCSB Helen Morales
UCSB Julianne Long
UCSB Melanie Torres
UCSB Enya Larsen
UCSB Sophia Weise
UCSB Sonja Buran
UCSB Fernanda Perez
UCSB Victoria Such
UCSB Lilly Bennett
UCSB Claire Mussell
UCSB Jingxuan Gu
UCSB Lua McKnight

CALPIRG

Students

UCSB Khalid Safie
UCSB Phoebe Mitchem
UCSB Kira Valles-Knoll
UCSB Wilson Lee
UCSB Shea Ellingson
UCSB Tina Thach
UCSB Calvin Kissell
UCSB Isrrael Butanda
UCSB Paris Campbell
UCSB Maaz Khan
UCSB Gabriela Davis
UCSB Kaelyn Kikere
UCSB Austin Gessini
UCSB Liam Gilson
UCSB Kaylynn Gray
UCSB Bram McLaughlin
UCSB Isabel Hicks
UCSB Cila Nans
UCSB Hadley Simmons
UCSB Wyatt Erickson
UCSB Hannah Olivas
UCSB Lily Mary Kupferschmid
UCSB Sarasvati Satyanarayana
UCSB Amos Alas
UCSB Anna Moncrieff
UCSB Bryan Yan
UCSB Leah Yoffe
UCSB Katelyn Varez
UCSB Paula Casares-Iglesias
UCSB Madeline Marentelte
UCSB Emily Percifield
UCSB Tate Poster
UCSB Elise LaFreniere
UCSB Ava Maudal
UCSB Anna Olson
UCSB Laila Shahida
UCSB Liam Wilder
UCSB Jouke Nabanzj
UCSB Gema Toledo
UCSB Mya Aldrich

UCSB Sophia Tran
UCSB Gibson Lopez de Huehls
UCSB Aliana Hermann-Campana
UCSB Michael Any
UCSB Andrea Crafoord
UCSB Curran Seth
UCSB Zachary Sears
UCSB Haixin Lan
UCSB Vilma Burman
UCSB James Boesen
UCSB Madeline Faughn
UCSB Ava Tolab
UCSB Payton Parker
UCSB Isabella Ferraro
UCSB Vic Pei
UCSB Kaylah Naguiat
UCSB Angela Retamoza
UCSB Michelle Sun
UCSB Jessica Tran
UCSB Avery Simmons
UCSB Sarah Walker
UCSB Kaitlin Carmona
UCSB Medeline Crafton
UCSB Eva Grunburg
UCSB Virginia Haynes
UCSB Ruby Scott
UCSB Alliron Noble
UCSB Leila Jerge
UCSB Jacob Ngai
UCSB Kaylene Lawing
UCSB Amit Goldberg
UCSB Sophia Long
UCSB Aliza Tyndale
UCSB Natalia Murillo
UCSB Sophie Girard
UCSB Carter Zimmerman
UCSB Nick Grove
UCSB Adrianna Martinez
UCSB Gytok Popolik
UCSB Daniel Garcia

CALPIRG

Students

UCSB Dominick Lopez
UCSB Moises Guerrero
UCSB Brandon Ordenez
UCSB Diego Buntz
UCSB Juan Gonzalez
UCSB Sofia Smith
UCSB Kendall Spieler
UCSB Avery Wallace
UCSB Sithu Madigapola
UCSB Annika van der Wagt
UCSB Olivia Arreola
UCSB Lila Werland
UCSB Mia Trapse
UCSB Liv Zou
UCSB Paulila Prak
UCSB Kylie Rivera
UCSB Heidi Wag
UCSB Natalie Ohanes
UCSB Rachel Li
UCSB Finn Griffiths
UCSB Miryam Organes
UCSB Melany Veliz
UCSB Beatriz Salinas
UCSB Michael Manu
UCSB Jaslynn Rodriguez
UCSB Ava Amin
UCSB Mia Arias
UCSB Anya Gadkari
UCSB Hailey Ronen
UCSB Zarah Zavala
UCSB Danila Gilinsley
UCSB Allison Neuman
UCSB Sinead Estrada
UCSB Hunter Maher
UCSB Shunji Shimoyoshi
UCSB Ari Black
UCSB Marissa Romero
UCSB Frida Jackson
UCSB Kaiya Leonard
UCSB Katie Seidel

UCSB Trinity Lamb
UCSB Natalia Ramirez
UCSB Kyra Geruldsen
UCSB Rachel Morrow
UCSB Madi Pearce
UCSB Emilie Carbine
UCSB Niya Jain
UCSB Marina Pedemonte
UCSB Nathan Zhang
UCSB Bink Sauison
UCSB Markus Ramirez
UCSB Alison Flacks
UCSB Simone Silehon
UCSB Blare Payette
UCSB Sonia Jekle
UCSB Katie Mumpower
UCSB Taichi Tateishi
UCSB Callie Yiu
UCSB Go Inamura
UCSB Oscar Vicente
UCSB Mia Arias
UCSB Ben Firros
UCSB Alysa Hernandez
UCSB Annie Nguyen
UCSB Rowan Olson
UCSB Jacob Salmeron
UCSB Lilly Hartwick
UCSB Katharine Chi
UCSB Emily Campos
UCSB Madeline Crafton
UCSB Kennedy Owen
UCSB Julianna Gomez
UCSB Amelya Bavudin
UCSB Loanly Dang
UCSB Serenity Orbe
UCSB Trisha Prasad
UCSB Ava Bradford
UCSB Sarah So
UCSB Sumunaa Gnanashanmugam
UCSB Aisha Aranda

CALPIRG

Students

UCSB Stephen Bond
UCSB Hector Lyko
UCSB Tracy Lin
UCSB Jenna Mead
UCSB Cian Johnsen
UCSB Aedan Cataldo
UCSB Lou
UCSB Ellie Vinogradsky
UCSB Nicole Turcios
UCSB Sarah Raffee
UCSB Gabriela Smith
UCSB Madeline Mdrid Chavez
UCSB Lorena Borges
UCSB Audrey Zahn
UCSB Amber Miranda
UCSB Hassan Hendrix
UCSB Lily Jepson
UCSB Ariana Coria
UCSB Elizabeth Clark
UCSB Catherine Hernandez
UCSB Katya Davis
UCSB Grace Ladenson
UCSB Justyn Escobar
UCSB Isa Merideth
UCSB Finn Weiss
UCSB Iris Camahan
UCSB Hadley Peterson
UCSB Meuan Zhao
UCSB Lexi Eller
UCSB London Gilbert
UCSB Ellie Reimer
UCSB Mikayla Sooter
UCSB Diana Sanchez
UCSB Kevin Perow
UCSB Isabel Peters
UCSB Shane Duisenberg
UCSB Kaitlyn Murphy
UCSB Brynna Neves
UCSB Aneli Cachu
UCSB Raymond Vargas

UCSB Ryan Hezaway
UCSB Alex Ahlswede
UCSB Liya Zech
UCSB Faye Kakov
UCSB Ayden Craymer
UCSB Sarah Lorenz
UCSB Lauren Weisberg
UCSB Jonah Mason
UCSB taylor Berandes
UCSB Lylah Defibaugh
UCSB Rae Nalbantian
UCSB Amanda Mong
UCSB Timothy Hager
UCSB Lily Wozniak
UCSB Isabella Miller
UCSB Cheyenne Dyer
UCSB Marcello Chang
UCSB Owen Wright
UCSB Leeann Smith
UCSB Gabriella Roberts
UCSB Ellison Stark
UCSB Chelsea Yates
UCSB Isabela Alvarez
UCSB Elise LaFreniere
UCSB Estrella Alcaraz
UCSB Lily Kupferschmid
UCSB Russel Zhang
UCSB Georgia Matthews
UCSB Giovanni Ledoux
UCSB Cara McClure
UCSB Bryce Hurtado
UCSB Ximena Valle
UCSB Grace Bonham
UCSB Angel Alcala
UCSB Lukas Plotts
UCSB Tale-Kale Moreno
UCSB Helen Locula Ramirez
UCSB Paige Woods
UCSB Karis Kotschnig
UCSB Niko Armeniakos

CALPIRG

Students

UCSB Isa Merideth
UCSB Brianna Morales
UCSB Bethany Rivera
UCSB Christine Vlick
UCSB Zoe Tam
UCSB Nina Lacy
UCSB Charizma Linares
UCSB Joseph Mendez
UCSB Chloe Devere
UCSB Nicolette Reese
UCSB Anthony Romero
UCSB Violet Krisuls
UCSB Ben Dermer
UCSB Estefani Garcia
UCSB Gabriella Hoeberichts
UCSB Maya Guiza
UCSB Sydney Fourby
UCSB Andreas Zwan
UCSB Sarah Seislove
UCSB Ximena Garcia
UCSB Pricilla Almendarez
UCSB Michael Cruz
UCSB America Sierra
UCSB Kelly Wang
UCSB Cheyenne Dyer
UCSB Jaidy Pearson
UCSB Madeira Capell
UCSB Allan Maldonado
UCSB Jessie Liang
UCSB Lana Gonzalez
UCSB Sally Shapiro
UCSB Samantha Ruiz
UCSB Cira Teeters
UCSB Joseph Peir
UCSB Emily Campos
UCSB Flora Goep
UCSB Lily Kazemi
UCSB Lily Strange
UCSB Dalton Bassler-Haynes
UCSB Madelaiwe Province

UCSB Dania Sanchez
UCSB Iveth Torres
UCSB Faith Pickett
UCSB Cassandra Ruark
UCSB Jocelyn Reyes
UCSB Charlotte Wang
UCSB Erica Martinez
UCSB Brenda Teranperez
UCSB Tracy Morales McMullen
UCSB Chad Gibson
UCSB Sophia Atlas
UCSB Vivian Bui
UCSB Leah Slnka
UCSB Kaya Cuellar
UCSB Anneliese Stephens
UCSB Melva Castellanos
UCSB Jared Flores
UCSB Kripal Pantha
UCSB Jonathan Tejeda
UCSB Danielle Delena
UCSB Eli Hester
UCSB Marley Hatkins
UCSB Anton Berge-wells
UCSB Kennedy Williams
UCSB Aaralyn Johnston
UCSB Jung Ah Lim
UCSB Laura Brown
UCSB Lior Kishinevsky
UCSB Mia Bento
UCSB Priscilla Rayon
UCSB Nadia Melendez
UCSB Paise Clayton
UCSB Maya Kaye
UCSB Evan Lin
UCSB Griffin Pieretti
UCSB Tiffany Lan
UCSB Audrey Agrams
UCSB Joseph Cancio
UCSB Elora Parises
UCSB Juan Araujo

CALPIRG

Students

UCSB Brendan Lacaman
UCSB Brendan Lacaman
UCSB Ayden Hidalgo
UCSB Christian Chan
UCSB Evelyn Engebretson
UCSB Jimena Solorio
UCSB Ninus Elya
UCSB Amit Millstein
UCSB Carlo Lapayese-Calderon
UCSB Andi Contreras
UCSB Hannah Wobrock
UCSB Danica Ward
UCSB Dylan Natcher
UCSB Fateh Grewal
UCSB Leah Therrien
UCSB Agustin Fitipaldi
UCSB Andrea Moreno
UCSB Nicole Alvarado
UCSB Angelina Cravey-Taylor
UCSB Jenna Ring
UCSB Aden Garcia
UCSB Andressabri Gonzales
UCSB Yuhei Ono
UCSB Ari Linder
UCSB Ashley Dickel
UCSB Nicole Jarvis
UCSB Sofia Romo
UCSB Lila Nabis
UCSB Joonseog Si
UCSB Mai Dang
UCSB Alejandro Hernandez
UCSB Reese Raygoza
UCSB Ella Graban
UCSB Roisin Casey
UCSB Baret Kalinke
UCSB Laila Horst
UCSB Raymond Vargas
UCSB Vincent Basle
UCSB Emma Orrick
UCSB Grethell Davalos

UCSB Leslie Rodriguez
UCSB Kailey Tapia
UCSB Natalie Parker
UCSB Isabel Owen
UCSB Shiloh Read
UCSB Leah Cierzan
UCSB Anusha Srinivas
UCSB Sofia Levin
UCSB Aditya Tiwari
UCSB Ben Carlson
UCSB Calvin Kissell
UCSB Kimberly Gomez Diaz
UCSB Emma Franco
UCSB Rosa Jacinto
UCSB Ashley Medina
UCSB Paulina Le
UCSB Julia Zhou
UCSB Alan Martinez
UCSB Melanie Fernandez
UCSB Junnan Dai
UCSB Joshua Charfauros
UCSB Jack Taylor
UCSB Joshua Tobi
UCSB Sofia Gonzalez
UCSB Carolyn Lu
UCSB Lor Azpeitia
UCSB Jeronimo Rabino
UCSB Siena Waldman
UCSB Chase Benson
UCSB Justin Wu
UCSB Emily Cohen
UCSB Marslina McCahey
UCSB Sam Cho
UCSB Kobe Gellman
UCSB Ruby Ikeler
UCSB Alexander Borgas
UCSB Joaquin Reeves
UCSB Luke Gaylord
UCSB Adella Brown
UCSB Jonas Myers

CALPIRG

Students

UCSB Sofie Olson
UCSB Rainer Teo Masera
UCSB Madison Resendez
UCSB Nelson Zhang
UCSB Nadine Peck
UCSB Trinity Tran
UCSB Arie Ogranovich
UCSB Harrison Porter
UCSB Zach Mann
UCSB Alyssa Howe
UCSB Anastasia Wang
UCSB Joana Thomas
UCSB Emin Aslan
UCSB Hyeju (Amy) Han
UCSB Bridget Weingart
UCSB Patricio Campos
UCSB Adam Van Voorhees
UCSB Kolbe Kissell
UCSB Alexia Ruiz
UCSB Lidia Mejia
UCSB Isabela Barragan
UCSB Samantha Fernandez
UCSB Olivia Hackworth
UCSB Gabriela Licea
UCSB Bella Bawarshi-Hurdis
UCSB Amelia Chen
UCSB Edgar Hernandez Mendoza
UCSB Mike Petrus
UCSB Mike Petrus
UCSB Braden Vern
UCSB Christopher Pinal
UCSB Max Lloyd-Stern
UCSB Can Basoglu
UCSB Austin Baum
UCSB Shyla Buckhouse
UCSB Alina Ramos
UCSB Betsy Perez
UCSB Francesca Hzaal
UCSB Janelle Elizondo
UCSB Natali Menendez

UCSB Hasvita Obulapuram
UCSB William Gan
UCSB Madeline Madrid Chavez
UCSB Sierra Wilson
UCSB Katherine Le
UCSB Amalia Motomura
UCSB Ekam Madra
UCSB Andrew Dunham
UCSB Sarah Walker
UCSB Maximo Perez
UCSB Emilio Ozemann
UCSB Isabella Farias
UCSB Eric Morgan
UCSB Kevin Lucio
UCSB Miranda Guzman-Shrake
UCSB Christopher Garcia
UCSB Christopher Garcia
UCSB Christopher Garcia
UCSB Alicia Rangel
UCSB Anna Moncrieff
UCSB Sarasvati Satyanarayana
UCSB Diego Ledezma Salvador
UCSB Caroline Muller
UCSB Sophia Grabher
UCSB Kiran Khaqan
UCSB Sophia Berger
UCSB Anna Rowe
UCSB Willow Shaffer
UCSB Olivia Washecka
UCSB Laura Ballard-Arellan
UCSB Yancy Matthew
UCSB Jameson D'Amico
UCSB Anusha Sood
UCSB Miles Hoang
UCSB Isa Soto
UCSB Sadie Pena
UCSB Koa Papandrew
UCSB Angelee Araujo
UCSB Jingyi Huang
UCSB Logan McClosky

CALPIRG

Students

UCSB McKay Harris
UCSB Xiaohui Wu
UCSB Lilly Bennett
UCSB Julia Gibbons
UCSB Cristela Cohen
UCSB Skyler Lee
UCSB Taylor Cusimano
UCSB Ernesto Lopez Arroyo
UCSB Alina Ashby
UCSB Timothy Hager
UCSB Chloe Norton
UCSB Lizbeth Moreno
UCSB Leo Harjanto
UCSB Nick DeFranchi
UCSB Nick DeFranchi
UCSB William Mccann
UCSB Oleksandra Nikanova
UCSB Estrella Cabrera
UCSB Emily Dinn
UCSB Sophia Aguilar
UCSB Gerianne Wong
UCSB Jewel Sutter
UCSB Augrim Hoysal
UCSB Mariah Vaiza
UCSB Josephine Yi
UCSB Genevieve Heal
UCSB Olivia Chen
UCSB Abigail Sainsbury
UCSB Justin Ealand
UCSB Ashley Corleto
UCSB Mina Nazari
UCSB Lucas Sun
UCSB Django Barnett
UCSB Dylan Pollard
UCSB Alex Ostergaard
UCSB Daniel Duggar
UCSB Madison Mohun
UCSB Francisco Duarte
UCSB Maya Indelicato
UCSB Yanie Apostol

UCSB Sofia Arias
UCSB Mackenzie Raffety
UCSB Gabriella Hogan
UCSB Aidan White
UCSB Kaleigha Ferguson
UCSB Taralynn Kang
UCSB Oleta Jamieson
UCSB Elias Veran
UCSB Stevens Ordanez
UCSB Naseabai Jahangard
UCSB Hassan Hendrix
UCSB Serenity Llorin
UCSB James Chong
UCSB Josue Olachea
UCSB Naia Smithley
UCSB Elliana Jennings
UCSB Avani Ryan
UCSB Shahar Segal
UCSB Manuel Ortiz
UCSB Isabella Brillantes
UCSB Emily Luna
UCSB Ashton Molendyk
UCSB Isabelle Alvarez
UCSB Derev Kalaygi
UCSB Kassandra Rodriguez
UCSB Alex Argov
UCSB Joelle Wesely
UCSB Lily Nunn
UCSB Anna Vayser
UCSB Laird Olsen
UCSB Matthew Etheridge
UCSB Julio Bermudez
UCSB Mauricio Garcia
UCSB Angela Velasquez
UCSB Jey Jerue
UCSB Finn Harlman
UCSB Christine Haynes
UCSB Justin Pendrey
UCSB Ann Dong
UCSB Masayo Maohii

CALPIRG

Students

UCSB Amy Nguyen
UCSB Adrian Gallardo
UCSB Irina Nguyen
UCSB Jasmin Viveros
UCSB Alex Ewing
UCSB Wiley Carver
UCSB Elliot Simandle
UCSB Roger Aldaco
UCSB Shea Ellingson
UCSB Trinity Pedroza
UCSB Kaiya Hayes
UCSB Faith Johnson
UCSB Jamall Brown
UCSB Hazel McIntosh
UCSB Julianna Alas-Castillo
UCSB Claire Tilley
UCSB Theo Prestwich
UCSB Josue Juarez Carreno
UCSB David Cheung
UCSB Kai Barker
UCSB Katelyn Saxen
UCSB Liam Gilson
UCSB Tazzy Imbabi
UCSB Riley Melton
UCSB Marie Ndulue
UCSB Ricardo Santana
UCSB Lauryn Cummins
UCSB Kylie Espinoza
UCSB Charles Kulick
UCSB Christina Li
UCSB Jackie Ramos
UCSB Juan Munoz
UCSB Griffin Soelberg
UCSB Sophie Serruya
UCSB Andrew Hobbs
UCSB Analaura Pizano Guzman
UCSB Ellie Berlin
UCSB Hailley Lyong
UCSB Owen Souza
UCSB Anish Ehowdary

UCSB Nesella Yashawsi Venkat
UCSB Mia Oqi
UCSB Sydney Sher
UCSB Jocelyn Aguilar
UCSB Ren Zdrall
UCSB Aubrey Gilman
UCSB Leripse Ruiz
UCSB Rushabh Taneja
UCSB Dora Ung
UCSB Meadows Stevens
UCSB Charlotte Thorton
UCSB Charles Fautot
UCSB Andersen Hoffmeyer
UCSB Yuxuan Li
UCSB Jayle Luu
UCSB Austin Gessini
UCSB Akhila Johny
UCSB Buauya Owiyal
UCSB Maria Ratu
UCSB Glanna Salazar
UCSB Itai Solomon
UCSB Lucas Alvarez
UCSB Catrina Sada
UCSB Benjamin Ammer
UCSB Lindamarie Herrera
UCSB Nina Padar
UCSB Brenda Delgado
UCSB Yaati Sureka
UCSB Indhu Chandra
UCSB Kaavya Saini
UCSB Sarah Canton
UCSB Alexander Romero
UCSB Paola Campos

CALPIRG

Students

UCLA Students

UCLA Alice Alvarez
UCLA Candy Arnold
UCLA Defne Tanyildiz
UCLA Desirel Plascencia
UCLA Emma Riedel
UCLA Julianne Khoury
UCLA Karla Martinez
UCLA Katy Nicholas
UCLA Mitch De Guzman
UCLA Monique Gomez
UCLA Natalia Hernandez
UCLA Neo Sola
UCLA Tianjiao Zhang
UCLA Alina Marinshar
UCLA Genelle Abella
UCLA Hatif Syed
UCLA Kevin Molkara
UCLA Noah Scheets
UCLA Srivatsan Balaji
UCLA Thuy Nguyen
UCLA Aneesa Holiday
UCLA Gabriel Schroer
UCLA Joanna Carcinas
UCLA Lainey Keefauver
UCLA Mustafa Agha
UCLA Sylvia Ansley
UCLA Colum Slattery
UCLA Joshua Villanova
UCLA Savannah Zhang
UCLA Aly Yang
UCLA Diandian Shi
UCLA Priya Ravi
UCLA Alejandra Flores
UCLA Ashanti Starks
UCLA Allison Kinsey
UCLA Arya Darvish
UCLA Camila Barajas
UCLA Eduardo Toscano

UCLA Kaydee Garcia
UCLA Sophie Zhou
UCLA Tiffany Arellano
UCLA Trinity Rivero
UCLA Anna Lopez
UCLA matt Samarghachian
UCLA Sascha Nikolai
UCLA Madison Fuji
UCLA Sofia Peters
UCLA Benjamin Moon
UCLA Coco Dobard
UCLA Jackson Bakey
UCLA Megan bushman
UCLA Nax Mendiola
UCLA Peter Hernandez
UCLA POaula Danemann soto
UCLA Rosalyn Sotelo
UCLA Mehetabel Frimpong
UCLA Noelle Kimotsuki
UCLA Risa Sun
UCLA Julissa Mendoza
UCLA elyssa tapia
UCLA Jasmine Aner
UCLA walker nelson
UCLA Caleb Uirkstis
UCLA Kira Sarriegui-Simon
UCLA Shea Townley
UCLA Christa Shibayama
UCLA Kaitlyn McKibben
UCLA Marie Zhang
UCLA Lucas Goulart
UCLA diamond exactlytramkim
UCLA Isabella Castillo
UCLA Abdoul Samad Bholat
UCLA Casey Seon
UCLA Leslie Nega Acosta
UCLA Maggie Benson
UCLA Maya Allen
UCLA Roza Papikyan
UCLA Keegan Boyes

CALPIRG

Students

UCLA Marielle Cruz
UCLA Maya Ceia
UCLA Albion Bodle
UCLA Samantha Miranda
UCLA Suhas yarra
UCLA Lily Rivas
UCLA Jacky Luo
UCLA Simone Horowitz
UCLA Meith Naularha
UCLA Yuqi Feng
UCLA kayla zanelli
UCLA Miguel Palma
UCLA William J Smith III
UCLA Woyu Wang
UCLA Gabrielle White
UCLA Jingjie Lin
UCLA Maya Gheewala
UCLA Isabelle Greunke
UCLA Mia Burzminski
UCLA Amy Chen
UCLA Yue Gu
UCLA Joy Jweid
UCLA Ryan Dam
UCLA Nicolas Lee
UCLA Shaolin Lee
UCLA Hudson Fox
UCLA Alex Clayton
UCLA claire reinke
UCLA Daisy Garcia
UCLA ella tierney
UCLA Jordyn Nishimara
UCLA katherine jobrumbaugh
UCLA Logan Giralt de Spelder
UCLA Vedant Janapaty
UCLA Viva Corless
UCLA Navreet Ghumman
UCLA Brett Berndt
UCLA Isabella Guerrero
UCLA Luke Schwuchow
UCLA Elena Griffiths

UCLA Gwenyth Nickolenko
UCLA Kanak Modi
UCLA Maximillian Bohannan
UCLA Sydney Olofe
UCLA Kristy Yfunn
UCLA Reshman Amin
UCLA Christopher Sinanian
UCLA Jaden Nguyen
UCLA Sofia Riaz
UCLA Isabella Guerra
UCLA michael jarcia
UCLA Alexander Hoffman
UCLA Britney Castanedacama
UCLA Hina Ricardo
UCLA Marcella Marcelino
UCLA Samantha Brown
UCLA Sharada Gopalakrishnan
UCLA Virgil Ortiz
UCLA Alyssa Caraenas
UCLA Charlie Schmidt
UCLA Lauren Hutchings
UCLA Satviki Chaturvedi
UCLA Tallis Arnold
UCLA Tyler Tautai
UCLA Andrew
UCLA Mingyu Lee
UCLA Mariam Saab
UCLA alix ospina
UCLA An-di Duong
UCLA Andrea Adams
UCLA ansley riddell
UCLA Carolyn Preston
UCLA david pilik
UCLA Grace Crabtree
UCLA greta gillmor
UCLA Haris Waleed Nadeem
UCLA India Bowles
UCLA Jesille Jackson
UCLA Jillian Capul
UCLA Joselyn nateras

CALPIRG

Students

UCLA keaton flynn
UCLA laura truong
UCLA Lin Yamamoto
UCLA Maribella Kase
UCLA Molly Gurland
UCLA Natasha Cosgrove
UCLA Roman Aguiree
UCLA ruby lopez
UCLA Ryan Lee
UCLA Sheraz Fayyaz
UCLA Soel Solis
UCLA Vicky Lin
UCLA victor kryshak
UCLA Vyas Koduvayur
UCLA Zhengwo Han
UCLA El Yang
UCLA Genavieve Berti
UCLA Tucker Park
UCLA Adina Givens
UCLA Alexandra Sanabria
UCLA Allyson Kang
UCLA Alondra Carrillo
UCLA Antonella Del Toro
UCLA Bella Witt
UCLA benjamin sperow
UCLA Brinn Wallim
UCLA Cathy Chuong
UCLA Chris Bailey
UCLA Crystal Mendoza
UCLA Emily Wiggins
UCLA Emma Ashworth
UCLA emmoni preciado
UCLA Fatima Muniz
UCLA Geonu Park
UCLA George Contreras
UCLA Giavanna Foster
UCLA Hannah Finkbeiner
UCLA Hazel Veteto
UCLA Isabella Reina
UCLA izaiah anaya

UCLA Jacqueline Ambriz
UCLA Jaiden Gengo
UCLA Jane Shohdy
UCLA jennifer garibay
UCLA Jocelyn Molina
UCLA Julianna Wolf
UCLA Kai Simonsen
UCLA Kate Kresser
UCLA Kenia Hidalgo
UCLA Lance Stroud
UCLA Lucia Yanez
UCLA Luke Graham
UCLA makenna grewal
UCLA Marbella Zelayu
UCLA Mario Sanchez
UCLA Mariya Stehnitska
UCLA mathew kc-jordan
UCLA Mayar Totounji
UCLA Megan Palmer
UCLA Meilin Huang
UCLA Mikaila Schmellenberg
UCLA Oliver Garcia
UCLA Raiki Nishida
UCLA Rebecca Robles Ramirez
UCLA Sabrina Robles
UCLA Yoojin Lee
UCLA Zion Paulino
UCLA Ana Martinez
UCLA Anette Magno
UCLA Douglas Vermeer
UCLA Dycan Mayhue
UCLA Elizabeth Shay
UCLA Emma Teng
UCLA Gary Voigt
UCLA Iris Wang
UCLA Iris Arias
UCLA Jaidyn McKinnie
UCLA Jasmin Portillo
UCLA Jimena Lora
UCLA Jonathan Choi

CALPIRG

Students

UCLA Kayla Fullerton
UCLA Lulu Sigouin
UCLA Oliver Lawrence
UCLA Petunia Rizo
UCLA Samuel Torres
UCLA Abhimanyu Borthakur
UCLA Alexander Clare
UCLA Ava Tam
UCLA Grace Shoemaker
UCLA Grace Driscoll
UCLA Hunter Akins
UCLA Jeronimo Martine
UCLA Karesly Corona
UCLA Kathleen Vo
UCLA Mariko Hashimoto
UCLA Max Mendoza
UCLA Mimi Xue
UCLA Peter Laurin
UCLA Riley Jackson
UCLA Shania Chelsea Mancol
UCLA Theodore Young
UCLA Timothy Pring
UCLA Uma Ram
UCLA Maximilian Kremser
UCLA Amira Salazar
UCLA Anastasia Delance
UCLA Brianna Yi
UCLA Charlie Kratus
UCLA Christian Huang
UCLA Daniela Rios
UCLA Deisy Garcia
UCLA Divya Rao
UCLA Karina Wong
UCLA Kaylee McAllister
UCLA Lily Haylett
UCLA Lorena Aguilar
UCLA Mariam Baghdasarian
UCLA Mia Nitsa Hermosillo
UCLA Natalie Han
UCLA Nicholen Vicencio

UCLA Nicolette Geola
UCLA Nikki Akhtari
UCLA Pilar Taylor
UCLA Ricardo De La Cruz
UCLA Stephen Ochoa
UCLA Zhou Zijun
UCLA Alexandra Rios
UCLA B'Elanna Vela
UCLA Bradley Raveh
UCLA Daniel Dominguez
UCLA David Xu
UCLA Dylan Zov-Schupp
UCLA Jenna Cameron
UCLA Jennifer Cervantes
UCLA Joelle Ngai
UCLA Joshua Odiase
UCLA Karina Ramirez
UCLA Melissa Villanueva
UCLA Michael Cano
UCLA Rosa Olmedo
UCLA Ada Jack
UCLA Addison Cross
UCLA Adella Kraski
UCLA alexander klauss
UCLA Ben Padan
UCLA Bianca Higa
UCLA Bulky Smith
UCLA Darcy Wawy
UCLA Dustin Frye
UCLA Emily munoz
UCLA Emily Perez
UCLA Gabrielle Trevino
UCLA Jade Blair
UCLA jeehyunn hwang
UCLA Mason Ng
UCLA Natalie Kevorkian
UCLA raul Aguilera
UCLA Sofiya Buchko
UCLA yuna song
UCLA Zach Borazyani

CALPIRG

Students

UCLA Aaron Tan
UCLA Alana Smith
UCLA Alana Milanese
UCLA Alexa Medina
UCLA Andy Alcazar
UCLA Anoushka Bhat
UCLA Audrey Bizzle
UCLA Ava Thao
UCLA Ayesha Syed
UCLA Ayla Saruhan
UCLA Charlotte Yao
UCLA Claire Ji
UCLA Daniel Gutierrez
UCLA Denise Chavez
UCLA Grace Timan
UCLA Leslie Martinez
UCLA Lesly Ramirez
UCLA Luis Ramirez
UCLA Madison McIntyre
UCLA Marlin Bradley
UCLA Natalie Li
UCLA Nina Reino
UCLA Owen Penry
UCLA Ria Sribar
UCLA Rosario Castillo-Rol
UCLA Sarah Khan
UCLA Sophia Dufour
UCLA Zhen Wang
UCLA Zoe Klein
UCLA Akemi Webster
UCLA Alice Chiang
UCLA Alicia Valinski
UCLA Aran Denis
UCLA Armando Solares
UCLA Artemis Yang
UCLA Avyay Toprani
UCLA Baljot Randhawa
UCLA Benjamin Hudnut
UCLA Briana Fowler
UCLA Catherine Day

UCLA Chretienne Isabelle
UCLA Christiana Downing
UCLA Colin Muaphy
UCLA Connor Davidson
UCLA Damon Ruiz
UCLA Daniel Zuzarte
UCLA Devyn Fulohum
UCLA Dilasha Patel
UCLA Drew Stackpoola
UCLA Elisa Chin
UCLA Eunwoo Kim
UCLA Evan Shen
UCLA Felicia Chen
UCLA Fiamma Lesky
UCLA Gizel Boonegra Lopez
UCLA Grace Wang
UCLA Helen Sanders
UCLA Ismael Amrtinez
UCLA Jazzlin Ong
UCLA Jesus Mejia
UCLA Jillian Aspan-Martin
UCLA John
UCLA Kainath Kamil
UCLA Kay Clement
UCLA Khalif Kamil
UCLA Kyra Sunil
UCLA Leah Acosta
UCLA Mia Pustrana
UCLA Mia Nagai
UCLA Milo Ryder
UCLA Nancy Rios
UCLA Nicholas Mobley
UCLA Patrick Cruz
UCLA Rana Miyagaki
UCLA Richa Thakre
UCLA Ronit Barman
UCLA Sarah Jeung
UCLA Sasha Zimet
UCLA Siofra Linden
UCLA Sirena Sandu

CALPIRG

Students

UCLA Valarie Wong
UCLA Valery Garcia
UCLA Vera Irber
UCLA Victor Lee
UCLA Zining Qiao
UCLA Jules Nunez
UCLA Kailyn Nguyen
UCLA Earl Park
UCLA Audrey Finch
UCLA Carson Nims
UCLA Catilleja Albert
UCLA Charlotte
UCLA Chloe Rodriguez
UCLA Dax Corcoran
UCLA Disha Nayak
UCLA Dylan Danmg
UCLA Elias Haskins
UCLA Fiath Alm-Clark
UCLA Gideon Dutnam
UCLA Helena Spydell
UCLA Jackson Bockian
UCLA Jaren-James Rubio
UCLA Javier Traver
UCLA Jennifer Lopez
UCLA Jeremy Reyes
UCLA Joselyn Sandoval
UCLA Joshua Thrift
UCLA LeiliRose Maohammadi
UCLA Lianel Salinton
UCLA Lily Cam
UCLA Luciaceleste garcia
UCLA Marissa Cobar
UCLA Meena Attota
UCLA Mehrnaz Bastani
UCLA miya yamamoto
UCLA Natalia
UCLA Neil Dasgupta
UCLA Peter Sun
UCLA Pranay Sashihhanth
UCLA rebecca nolasoo

UCLA Ricardo
UCLA Robert Cruz
UCLA Roy Teter
UCLA Samantha Fong
UCLA samy Benhirane
UCLA Soham Ghag
UCLA Sophia Garcia
UCLA Sophia Emens
UCLA Sydney Reimer
UCLA Tiffany Nguyen
UCLA Tobias Burgett
UCLA Tyker Dickenson
UCLA Wilmer Henriquez
UCLA Maya
UCLA Donna
UCLA Jayna Buhs Jackson
UCLA Nicole Peterson
UCLA Brian Choi
UCLA Avrey Tokuyama
UCLA emma kalb
UCLA Tomasso Abramsonward
UCLA Alberto Avdioj
UCLA Ananya Bhardwaj
UCLA Brandon Lazard
UCLA Charlotte Kelly
UCLA Elizabeth Williams
UCLA Eric Viramontes
UCLA Gobund Chink
UCLA Jeff Tang
UCLA L Siswanto
UCLA Luke Bourgeois
UCLA Natalia Capote
UCLA Nicole Holmes
UCLA Sage Swartz
UCLA Alexandra Flores
UCLA Quentin Gaudio
UCLA Setareh Kargahi
UCLA Dylan Choppin
UCLA Serena Watkins
UCLA Lillian Wonhardt

CALPIRG

Students

UCLA Lucas Goulart
UCLA Weslen Nunley
UCLA Alan Cruz
UCLA Raymond Ge
UCLA Christopher Borgen
UCLA Lexie Minvielle
UCLA Alisha Hassanali
UCLA Jordan Lombardi
UCLA Judit Chaclan
UCLA Daniela Alvarez
UCLA James Woolevy
UCLA Lucy Wong Ryniejski
UCLA Myles Gardiner
UCLA Leo Katz Facher
UCLA Charldrin Castro
UCLA Mikala Romanak
UCLA Aden Awad
UCLA Wyatt Brandt
UCLA Teizo Nakoyama
UCLA Leo Wall
UCLA Henry Dang
UCLA Mckenna Kaiser
UCLA Rachel Lei
UCLA Charles Kuang
UCLA Solomon Sang
UCLA Raela Jayasekara
UCLA Mack Harrison
UCLA Gianna Medina
UCLA Cassandra Campos
UCLA Michael Apan
UCLA Charlie Snyder
UCLA Toby Gajar
UCLA Kai Wallace
UCLA Samantha Shon
UCLA Rahul Jogadhenn
UCLA Leila Salam
UCLA Shoko Nagami
UCLA Panithi Kachinthorn
UCLA Savannah Alanis
UCLA Green Guo

UCLA Betty Mogollon
UCLA Lynnett Tryong
UCLA Nutpisa Mangkeo
UCLA Dean Mac
UCLA Allise Gao
UCLA Sasilio Cerdan Jr

CALPIRG

Students

UC Riverside Students

UCR Micheal Rasmussen
UCR Leonardo Robledo
UCR Heoyon Wang
UCR Mitchell Wei
UCR Andrew Viramontes
UCR Bobbie Granillo
UCR Chelsea Nguyen
UCR Aleva Dinh
UCR Jaahad Shana
UCR Malvika Seth
UCR Dayton Albery
UCR Kevin Saad
UCR Eric Fawcett-Ramirez
UCR Jaczya Guzman
UCR Gabriel Dial
UCR Alondra Alavez
UCR Amy Purecual
UCR Tristan Mulahusejnovic
UCR Jonthan Lam
UCR Lia Chae
UCR Micala Maxwell
UCR Ulices Ramirez
UCR Baniel Immanuel
UCR Jose Balderas
UCR Rochelle Reynoso-Gonzalez
UCR Gianmarco Navarro
UCR Aaron Lee
UCR Angel Bocanegra
UCR Vanessa Villegas
UCR Monaz Arshad
UCR Alexa Zelaya
UCR Arlette Ugalde
UCR Juan Perez
UCR Ivan Nguyen
UCR Ashley Wong
UCR Nathan Dhan
UCR Benedict Ignacio
UCR Dajany Martinez

UCR Jasmine Lia
UCR Carlos Serrato
UCR Nikita Raj
UCR Taylor Wong
UCR Amisha Shiman
UCR Adonai Reyes Portillo
UCR Maisie
UCR Edgar Cervantes Gonzalez
UCR Jamie Costellon
UCR Kayla Macavinita
UCR Marilyn Lopez
UCR Hanry Ganohbi
UCR Genalyn Guerrero
UCR Jacob Gonzalez
UCR Anggita Suryadwei
UCR Marilyn Gonzalez
UCR Fardin Zaman
UCR Vishmu Shukla
UCR Kayla Nguyen
UCR Kaia Jackson
UCR Xuanmai Nguyen
UCR Valeria Esquivel
UCR Danielle Arteana-Duarte
UCR Ivan Gonzaga Aviles
UCR Nkaamdka Bruee
UCR Xinru Jiang
UCR Karla Vargas
UCR Anthony Daniel Cruz
UCR Tramoia Mitchell
UCR Ana Gonzalez
UCR Micheal Nguyen
UCR Samantha Navarrete
UCR Kailey San
UCR Hamza Abdallah
UCR Grace Chrisopoulos
UCR Nic Lau
UCR Auleen Sekhon
UCR Rhoda Yeddu
UCR Enze Cui
UCR Nabeena Shavekat

CALPIRG

Students

UCR Jenna Hernandez
UCR Erica Jwa
UCR Angela Del Mundo
UCR Kaustan Pal
UCR David Jacinto
UCR Aayusha Regimi
UCR Randal Alvarado
UCR Sajana Kalidindi
UCR Ruthri Madani
UCR Alondra Rojo
UCR Audrey Dunnning
UCR Nehaa Suresh
UCR Estrella Mendez
UCR Roshni Chitturi
UCR Jaleyssy BarriosYague
UCR Andy Li
UCR Jasmine Khan
UCR Victoria Avina
UCR Manstserrat Duarte
UCR Kayla Pulce
UCR Fernanda Bazuca
UCR Katherine Perez
UCR Lily Ilous
UCR Sohana Ali
UCR Katherine Frías
UCR Kaliah Serna
UCR Rebecca Ramirez
UCR Srinija Attaluri
UCR Charlotte Sinclair
UCR Diya Dabni
UCR Valerie Haro
UCR Hazel Hora
UCR Naomi Mendel
UCR Stephanie Sandoval
UCR Cynthia De Leon
UCR Jacquelyn Clay
UCR Asma Kassar
UCR Isabel Maldonado
UCR Kayla Macias
UCR Christian Aguilera

UCR Nicholas Chaney
UCR Ty Mandel
UCR Dylan Constanza
UCR Angelina Valtierra
UCR Delawn Antonia Crawford
UCR Anureet Barr
UCR Sophia Breeze
UCR Jordan Marquez
UCR Zoey Clark
UCR Clara Manzo Gamino
UCR Kathren Helo
UCR Elisa Lottrell
UCR Biana Xitamul
UCR Rubaita Iqbal
UCR Lleyton Javier
UCR Garrett Hammerele
UCR Tyler Omega
UCR Raul Flores
UCR Samantha Morales
UCR Damen Li
UCR Samantha Devevadiga
UCR Caleb Gebreas
UCR Aarnyiah Williams
UCR Adryann Aguilar
UCR Arun Wetzell
UCR Jacqueline Marengo
UCR Julia Velasco
UCR Patrick Sam
UCR Karen Santana
UCR Blanca Xitamul
UCR Angelika Tsai
UCR Tiana Reisner
UCR Esmeralda Camarena
UCR Haley Urohn
UCR Brenda Alvarado
UCR Juan Ortega
UCR Charlotte Valeria
UCR Sunset Samano
UCR Vijay Sriramineni
UCR Athena Ibarra

CALPIRG

Students

UCR Jonathan Garcia Lopez
UCR Angel Emele
UCR Yamile Lara
UCR Daisy Franco
UCR Jemaaima Roie Geralde
UCR Hunter Palatini
UCR Aryan Shanra
UCR Alyssa Guo
UCR Vanessa Del Rosario
UCR Elisa Zhang
UCR Efren Guerra
UCR Jocelyn Barnes
UCR Julissa Arellano-Gomez
UCR Subed Lamichhane
UCR Mia Chen
UCR Kurtis Frost
UCR Alang Allen
UCR Derick Nguyen
UCR Jafar Muradi
UCR Alex Totan
UCR Giselle
UCR Philo Labih
UCR Sean Oropeza
UCR Norma Martinez
UCR Christopher Crieghton
UCR Anvi Chavbal
UCR Vanessa Perez
UCR Veronica Ramirez
UCR Preston Chu
UCR Victoria Vdo
UCR Shelly Park
UCR Mirih Vu
UCR Shellby Park
UCR Victoria Vasquez
UCR Sara Hameza
UCR Miguel Melendez
UCR Katrina Nguyen
UCR Morgan Darrash
UCR Caren Rangel
UCR Katlyn Parvisto

UCR Alex Manjarrez`
UCR Milan Momhamed
UCR Kelsey Jonkey
UCR Patrick Guau
UCR Ría William
UCR Sachi Padilla
UCR Yvonne Royzca
UCR Derek De Garcia
UCR Nathaniel Morales
UCR Alana Phan
UCR Wesley Bui
UCR Hasta John
UCR Yahir Quezada
UCR Z Wong
UCR Rachel Infante Cuevas
UCR Maria Carrillo
UCR Asha Gutierrez
UCR Micheal Belintona
UCR Maya Pierce
UCR Malia Muraoka
UCR Leonardo Gori
UCR Serenity Blancarte
UCR Yuon Kim
UCR Emily Richmond
UCR Destiny Gonzalez
UCR Alees Carrizales
UCR Ash murugen
UCR Ethan Lomibao
UCR Victoria Cunningham
UCR Aimee Diaz
UCR Emma Giu
UCR Melissa Gonzalez
UCR Jules Stei
UCR Jyothi Kumar
UCR Doan Nguyen
UCR Amiya Aguilar
UCR Vremee Khan
UCR Angel Esperanza
UCR Kenny Jimenez
UCR Damian Orozco

CALPIRG

Students

UCR Zuleydi Garcia
UCR Krystal Ordaz
UCR Nia Barstow
UCR Mayghan Grome
UCR Christian Thompson
UCR Daniel Gutierrez
UCR Alise Dela-Paul
UCR Julia Kim
UCR Alex Barca
UCR Seher Khan
UCR Alexander Ehriman
UCR Veronica Rubio
UCR Jasmine Savessa Rodriguez
UCR Anna Meihan-Chen
UCR Jessica Vicante
UCR Maiya Wooliver
UCR Judy Mendoza
UCR Monica Ruvalacaba
UCR Hayley Chai
UCR Connor Sennings
UCR Amy
UCR Chrisina Mora-gaspar
UCR Jonathan Villosa
UCR Jorden Viramontes
UCR Nina Haywood
UCR Winston Vu
UCR Ricardo Moran
UCR Aaron Nissanka
UCR Nicole Chen
UCR Tanaire Johnson
UCR Melaniel Heredia
UCR Erin Alcaraz
UCR Victoria Cruz Martinez
UCR Ruoxi Zheng
UCR Dulce Ortiz
UCR Sachman Panny
UCR Rose Wang
UCR Andrew Kim
UCR Ariel Lazo
UCR Betheny Rangel

UCR Melissa Mendez
UCR Alessandro Gutierrez
UCR Jacqueline Armenta
UCR Bailey Dizon
UCR Aislinn Cole
UCR Magdalena Urzua
UCR Enoch Wang
UCR Aleshanee Perez
UCR Michelle Zatarian
UCR Rahul Muthauarapu
UCR Ethan Chai
UCR Mia Mendez
UCR Julietta Sedrakyan
UCR Tran Nguyen
UCR Seeya Dhanawat
UCR Peri Parsons
UCR Vkaaamaka Bruce
UCR Diana Herrera
UCR Evangeline De Leon
UCR Aanya Sanan
UCR Samantha Berry
UCR Angelina Currie
UCR Alberto Macias
UCR Unique Mckelevy
UCR Amaree Thomas
UCR Praem Kumar
UCR Arely Medina
UCR Samuel Lin
UCR Arya Gardouni
UCR Anshah Khan
UCR Dalia Mokdad
UCR Kimberly Perez
UCR Ernesto Mora
UCR Alex Huffstedtler
UCR Sally San Juan
UCR Chinasa Nnamani
UCR Terralyn Ta
UCR Dylan Danyleyko
UCR Xin Mar
UCR Hannah Ahamed

CALPIRG

Students

UCR Alex Lai
UCR Ava Raj
UCR Alexandra Arroyo
UCR Maily Nguyen
UCR Marializ Valiente
UCR Vivian Chacon
UCR Henya Dadem
UCR Ramanthan Valliappan
UCR Erin Da la Atorre
UCR Amy Mukui
UCR Pinkstar Mendez
UCR William Uribe
UCR Joshua Orosco
UCR Rohan Tripathi
UCR Lilia Moghaddas
UCR Jamila Bawahab
UCR Peter Milenknov
UCR Jared Ondo
UCR Shawn Ng
UCR Emilly Alvarez
UCR Sanya Aul
UCR Amalisa Cotez
UCR Valerie Gonzalez
UCR Kaegan Chee
UCR Justin Wu
UCR Simon Delgado
UCR Gideonkay Molina
UCR Camila Hernandez
UCR Lyndsey Coleman
UCR Helian May Manipon
UCR Lauuren Schroeder
UCR Siya Panchal
UCR Beulah Han
UCR Ethan Lim
UCR Dulce Estrada
UCR Tony Boylan
UCR Michelle Alfaro-Romero
UCR Yessenia Cardenas
UCR Kaylee Luu
UCR Alexis Rojas

UCR Abhaydeep Singh
UCR James Ford
UCR Lusita Madera Gonzalez
UCR Angelina Howl
UCR Adriana Moran
UCR Omar A. Lauviano
UCR Melissa Chamorro
UCR Alize Perez
UCR Daniela Gomez
UCR Kevin Dulanco
UCR Fernando Hernandez
UCR Owen Xu
UCR Fanny Znang
UCR Ashley Marmolejo
UCR Samantha Navarrete
UCR Mariana Fawaz
UCR David Mayo
UCR Nathan Gullien
UCR Emily Ortega
UCR Nick Johnson
UCR Kendell Li
UCR
UCR Jacob Lopeo
UCR Samantha Vargas
UCR Catherine Aguilar
UCR Jasmine Mendez
UCR Jasmine Khan
UCR Navya Batra
UCR Christine Harris
UCR Hannah Pak
UCR Leslie Ramirez
UCR Ashley Alavadez
UCR Elena Woolsey
UCR Alondra Aguado
UCR Ariannis Rios-Vaal
UCR Leonardo Altafini
UCR Idalee Micheal
UCR Tina Haeri
UCR Rohan Wickramasinghe
UCR Elisa Ruiz

CALPIRG

Students

UCR Hana Lee
UCR Isatu N'Diaye
UCR David Mercer
UCR Salman Habib
UCR Jessica Vargas Gallegos
UCR Derrian Benoit
UCR Natalia Jacobos Santos
UCR David Ruiz-Martinez
UCR Paula Olea
UCR Corey Tran
UCR Misaki Matsuda
UCR Shae Quince Brown
UCR Emery Wood
UCR Valeria Esquivel
UCR Jocelyn Roman
UCR Grace Zhang
UCR Chiamaka Ileon
UCR Miguelang Ecomaamo
UCR Vincent Rael
UCR Adrianne-e Mendoza
UCR Lawrence Li
UCR Amlan Hota
UCR Abdul Alktaifi
UCR Lillian Fees
UCR Melissa Mendez
UCR Brayden Nguyen
UCR Thu Tran
UCR Lauren Ortega
UCR Omar Poossani
UCR Venkata Saiman Manogna Karnati
UCR Jolie Buyson
UCR Jaroia Dathorne
UCR Jules Goeken
UCR Jancrizto Ruidas
UCR Jabpreet Kaur
UCR Ethan Ballada
UCR Katie Martinez
UCR Alex Wong
UCR Emily Rodriguez
UCR Chase Clements

UCR Eterfania Juarez
UCR Christine Vallejo
UCR Jonthan Martinez
UCR Anna Gonzales
UCR Aayusha Regmi
UCR Sophia Dalibs
UCR Daniel Brees
UCR Vishruth Sriram
UCR Joseph White Jr
UCR Ruben Magana
UCR Isaiah Mendoza
UCR Joshua Mendoea
UCR Joshua Scheel
UCR Brisa Rojas
UCR Kaitylin Levenson-Cupp
UCR Nathan Pena
UCR Lenny Thai
UCR Breanna Hurveta
UCR Guido Potesta
UCR Roxanna Ly
UCR Joanna Martinez
UCR Steen Joseph
UCR Josh Gutierrez
UCR JeeYu Lim
UCR Victor Cuchilla
UCR Shaquan Shine
UCR Giselle Carlos
UCR Antonio Vidal
UCR Francis Cristobal
UCR Crystal Sun
UCR Brandon Williams
UCR Carlos Serrano
UCR Victor Rossi
UCR Krista Manalo
UCR Lesley Gonzalez
UCR Rain Calabro
UCR Pablo Avendado
UCR Nerida Gonzalez
UCR Maxla Shikari
UCR Analie Payan

CALPIRG

Students

UCR Julian Uribe
UCR Stephanie Lopez
UCR Laura de la Torre
UCR Alex Sinclair
UCR Nia Barstow
UCR Mason Chow
UCR Amando Jaquez
UCR Aleena Ortega
UCR Rauen Sanchez
UCR Zachery Ghiuzelian
UCR Amy Gonzalez
UCR Kayla Perez
UCR Wesley Lei
UCR Ariana Miranda
UCR Mauricio Chirinos
UCR Lea Villa-Mota
UCR Jesus Ramos Nunez
UCR Aakriti Shurma
UCR Ali Abay
UCR Aron Chacko
UCR Maegan Duenas
UCR Giselle Alonso Perez
UCR Robert Gibson
UCR Romi Patel
UCR Mihika Pattan
UCR Vanice Hoang
UCR Miguel Rodriguez
UCR Katherine Hernandez
UCR Jasmine Lai
UCR Andrea Medina
UCR Anika Shah
UCR Abhiav Vyas
UCR Tiffany Ocegueda
UCR Abbey Lyew
UCR Emely Gutierrez
UCR Rachel Bangasan
UCR Majda Bouzaki
UCR Ulises Ponce
UCR David Valquez
UCR Christopher Cung

UCR Vhickneshvaran Odaiyappan
UCR Sam Va
UCR Marissa Cerantez
UCR Emily Fang
UCR Pablo Ruvalcaba
UCR Jasmine Slison
UCR Ashley Tham
UCR Jingyan Zhang
UCR Maximillian Ahamdi
UCR Camille Castano
UCR Steven Greco
UCR Wyatt Hasenaur
UCR Analeah Mafnas
UCR Tabito Sakamoto
UCR Danh Nguyen
UCR Areli Comparan
UCR Cadence Sandel
UCR Heather Sayavong
UCR Thennal Sonitahajam
UCR Nelson Yang
UCR Citliali Solano
UCR Allen Abarca
UCR Marcus Brown
UCR Ezekiel Del Rio
UCR Nami Rkattash
UCR Jaedan Smith
UCR Vishal Athotv
UCR Cooper Chea
UCR Kristine Santos
UCR Tristan Slaughter
UCR Joy Pham
UCR Jess Sanchez
UCR Aaron Chen
UCR Vivian Hernandez
UCR Brandon Tran
UCR Hazel Minger
UCR SM Umayer
UCR Gelly Mendoza
UCR April Butler
UCR Alon Telaan Kubo

CALPIRG

Students

UCR Santo Gonzalez Lopez

UCR Samuel Gonzalez

UCR Tanya Gambhir

UCR Tarasvuin Thusoo

UCR Celeste Wong

UCR Jocelyne Castro

UCR Kimberly Arreguin

UCR Johnathan Setiabudi

UCR Justin Lien

UCR Nathanie Matora

UCR Angel Ramirez

UCR Joshua Wang

UCR Victor Camacho

UCR Samuel Cuevas

UCR Maria Estrada

UCR Hannah Eli Macias

UCR Sebastian Sosa

UCR Emelie Vazquez

UCR Bianca Via

UCR Alek Ramirez

UCR Emma Kiane

UCR Sophia Delapena

UCR Priscilla Esparaza

UCR Breana Guerra

UCR Ariana Bolwei

UCR Liquan Tan

UCR Emely Vivieros

UCR Ester Klm

UCR Aylea Gonzalez

UCR Breeze Ordorick

UCR Matthias Rios

UCR Antonio Terziysky

UCR Drew Thompson

UCR Athena Chen

UCR Camille Lu

UCR Sarah Morales

UCR Anthony Sanchez

UCR Gonzalo Ricardez

UCR Jessica Santana

UCR Annabelle Wllison

UCR Alexandra Vargas

UCR Ryan Huang

UCR Sarah Hernandez

UCR Ever Blaine-Johnson

UCR Matthew De Haro

UCR Felipe Gaxiola-Perez

UCR Sulia Iskanden

UCR Adam Katam

UCR Dylan Liang

UCR Kevin Massey

UCR Jason Mendez

UCR Julissa Diaz

UCR Ashley Ochoa

UCR Panton Gravett

UCR Sage Hawley

UCR Brianna Perez

UCR Sriram Vempati

UCR Alina Lugovska

UCR Sam Cayabyab

UCR Carter Proulx

UCR Kelly Bowman

UCR Felix Btrne

UCR Daniel Tzunux

UCR Venus Thomas

UCR Sophia Alexander

UCR Albert Erazo

UCR Omar Karatahan

UCR Alex Toursarkissian

UCR Ian Kelly

UCR Karen Reyes

UCR Gabriel Arimida

UCR Nathan John Leopoldo

UCR Vaishnayi Varnasy

UCR Ryan Welch

UCR Matthew Zong

UCR Summer Castanon

UCR Isai Zapata

UCR Billy Lee

UCR Emely Guzman

UCR Liam Hallenberg

CALPIRG

Students

UCR Leyna Nguyen
UCR Aric Vootkur
UCR Ting-Yu Liu
UCR Max De Jesus Cotija
UCR Amy Anna-Hoang
UCR Syed Hashim
UCR Carter Menig
UCR Jones Moffett
UCR Aaron Candia
UCR Alexandra De Leon
UCR Andrew Duran
UCR Itzel Garcia
UCR Jeily Olivares
UCR William Levison
UCR Sophia Smart
UCR Jazmin Metz
UCR Cristo Padilla
UCR Liliana Roman
UCR Nicole Velasco
UCR Stephanie Mendez
UCR Carl Edpao
UCR Bill Guan
UCR Amber Hedayi
UCR Celso Lopez
UCR Jcthenia Obtinallz
UCR Leyna Ledesua
UCR Daisy Mendiola
UCR Nabeena Shaukat
UCR Ashita Srinivasmurthy
UCR Anna Cao
UCR Lark Jazo
UCR Kha-Thy Pham
UCR Luis Vila
UCR Lance Yuuns
UCR Anika Jones
UCR Valeria Gonzalez
UCR Natalie Almasad
UCR Jaliuua Cobian
UCR Owen Darby
UCR Emilio Mcdonald

UCR Vincent Rodriguez
UCR Joshua Trinidad
UCR Molly Nguyen
UCR Gavin Chow
UCR Kayleen Flores
UCR Nicholas Quintero
UCR Ahmed Zyoud
UCR Xuechan Wang
UCR Cassidy Chakford
UCR Kenial Montano
UCR Arista Papanagioton
UCR Carmel Shenhav
UCR Justin Wei
UCR Nahal Farrukh
UCR Gayana Kodagoda
UCR James Luna
UCR Athena Pantoja
UCR Andrew Romanenko
UCR Diego Ruiz
UCR Daniel Shaftary
UCR Chloe Galope
UCR Nalley Soto
UCR Angela Contreras
UCR Rachel Gervacio
UCR Ashley Meza
UCR Alex Thomas
UCR Sara Espineza
UCR Joseph Arriaga
UCR Sandy Martinez
UCR Brenda Hernandez
UCR David Li
UCR Jenny Alonso
UCR Mariela Torres
UCR Melanie Ramirez
UCR Victor Mozo
UCR Jesus Gomez
UCR Rishi Partel
UCR Satyadev Gangineni
UCR Mauricio Vega
UCR Aditya Bhardwaj

CALPIRG

Students

UCR Vincent Colocho
UCR Jayden Yarbrough
UCR Elvis Arellano
UCR Elizabeth Bojorquez
UCR Ibrahim Sudqi
UCR Audry Herrera Castro
UCR Celeste
UCR Damonte Hodges
UCR Hanyu Cui
UCR Agustén Wieners
UCR Guadalupe Velasco
UCR Jonanthan Silva
UCR Daniel Rodriguez
UCR Bryan Gonzalez
UCR Oscar A. Morales
UCR Roshan Rudd
UCR Jerry Yin
UCR Melissa Micheal
UCR Xi Yang Yang
UCR Guzman Matias
UCR Cesar Velasco
UCR Yohannes Zerihun
UCR Jessica Salas
UCR Arman Orudzmyan
UCR Darilyn Rodriguez
UCR Lina Moammar
UCR Ukaamaka Bruce
UCR Alex Toursarkissian
UCR Aliyah Nelms
UCR Ana Reyes
UCR Akshita Singn
UCR Randy Elhamra
UCR Joaquin Gutierrez
UCR Angel Garcia
UCR Ryan Owen
UCR Hazel Molina
UCR Benjamin Bravo
UCR Art Rivera
UCR Natasha Williams
UCR Emelie Mcelhaney

UCR Nadine Lopez
UCR Bryce Coen
UCR Olaide Olukamni
UCR Isabelle Guerrero
UCR Carson Eskerson
UCR Yvette Gonzalez
UCR Davinia Murhalay
UCR Chris Wee
UCR Angela Del Mundo
UCR Isabella Hogan
UCR August Simene
UCR Anna Meihan Chen
UCR Natalie Upp
UCR Ruby Perez
UCR Medha Yasa
UCR Moustafa Afif
UCR Jzziel Corona
UCR Nikhita Bulusu
UCR Destiny Martinez
UCR Bryan Almazan
UCR Luis Martinez
UCR Martin Oamianbarcia
UCR Reina Cervantes
UCR Xiomara Manzo
UCR Josh Hu
UCR Francisco Villegas
UCR Irene Rya
UCR Anoy Cuellar
UCR Tyler Marshall
UCR Erin Gil
UCR Alina Rudey
UCR Ashley Moreno
UCR Kelsey Xochitiotzi
UCR Krisha Dulanco
UCR Dhruv Gupta
UCR Rachel Park
UCR Yichao Zhan
UCR amelia Sohoch
UCR Daniel Kim
UCR Bryan Ung

CALPIRG

Students

UCR Star Negrete
UCR Uriah Borrello
UCR Johnny Lei
UCR Richard Hilles
UCR Neha Lloyd
UCR Orlane Tessa Hernandez
UCR Sunni Laguna
UCR Steven Jeon
UCR Joshua Curoel
UCR Kayla Licon
UCR Ximena Garcidvenas
UCR Riya Charora
UCR Leonardo Aguilar
UCR Alieen Rojas
UCR Tzng Huang
UCR Juliet Savage
UCR Alexis Ramirez
UCR Christopher Chicas
UCR Yovany Durate
UCR Fernando Gutierrez
UCR Alexandra Gonzalez
UCR Jayleen Rojas
UCR Tugldar Bat-Erdene
UCR Keisha Belen
UCR Jazmin Lopez
UCR John Daniel Manlambus
UCR Asceline
UCR Jackson Miller
UCR Jaime Reveles
UCR Dhilian Sahay
UCR Alessandro Franco
UCR Sammi Tung
UCR Leela Raneeth
UCR Liam Richins
UCR Thea Gray
UCR Yuhan Tong
UCR Valerie Gomez
UCR Susana Trasvina
UCR Olga Herrera
UCR Kelleigh Hort

UCR Ai Cathloie
UCR Gabriel Rodriguez
UCR Henry Rodriguez
UCR Mike Hawk
UCR Dick Long
UCR Jacob Morales
UCR Steven Wang
UCR Michelle Li
UCR Xin Zhang
UCR Maria Lopez
UCR Issac Rodriguez
UCR Michael Salazar
UCR Rachel Monica
UCR Yeeun Cho
UCR George Lopez
UCR Jermiah Murphy
UCR Vidur Sury
UCR James Mcmillan
UCR Aaron Hunter
UCR Peter Jeong
UCR Tyler Nguyen
UCR Gustavo Garcia
UCR Damien Solares
UCR Hanson Chan
UCR Lissette Mejia
UCR Dookie Toeburger
UCR Queen Udeh
UCR Fatuma Eeinu
UCR Nataly Apparicio
UCR Selena Chen
UCR Edwin Zavala
UCR Justin Myint
UCR Natalie Salazar
UCR Eric Schawrcz
UCR Gisselle Olea
UCR Tinale Qi
UCR Larry Sixtas
UCR Isabella Bryant
UCR Eduardo Arellano
UCR Luis Diaz

CALPIRG

Students

UCR Stephanie Salas
UCR Fernando Ayala
UCR Nayeli Garcia
UCR Salma Ahmed
UCR Kayla Chen
UCR Nathaly Gonzalez
UCR Benjamin Jack
UCR Rupin Nagireddy
UCR Briana Salmeron
UCR Emmaune Gonzalez
UCR Brenda Perez
UCR Giovanna Bernal
UCR Jason Aziz
UCR Lelya Karathan
UCR Jacen Nantes
UCR Dylan Tang
UCR Shaun Mansoor
UCR Harini SIVAKUMAR
UCR Harry Song
UCR Suhalia Mordan
UCR Len Samaan
UCR Rebecca Seanez
UCR Kori Phetmisay
UCR Bryan Tapia
UCR Gustavo Hernandez
UCR Sin Szman
UCR Daniel Galeana
UCR Ethan Chen
UCR Frankie Ramos
UCR Issac Lin
UCR Ryan Nguyen
UCR Triniti Jelks
UCR Karime Palacios
UCR Zachery Deininger
UCR Jiachang Ye
UCR Sreeya Gambhirro
UCR Kennia Carballo
UCR Nathan Hoang
UCR Yusra Khan
UCR Ananya Mopor

UCR Mariam Abbas
UCR Henna Davidson
UCR Ria Maria Mathew
UCR Jaden Thai
UCR Sophia Breeze
UCR Shwetna Anand
UCR Joghua Xu
UCR Sydney Chiles
UCR Kelvin Lin
UCR Alex Wang
UCR Ahmad Abdallah
UCR John Cotton
UCR Gustavo Sandoval
UCR Oscar Yuan
UCR Adolfo Alaniz
UCR Sachi Dange
UCR Rose Alxarado
UCR Aaron Hussey
UCR Lyniah Mitchell
UCR Arnold Molina
UCR Josepha Sepulved
UCR Wilson Chen
UCR Claudia Armenta
UCR Ashley Kim
UCR Nhu Truong
UCR Andres Robles
UCR Sabrina Gallegos
UCR Alexander Tucker
UCR Yessica Moreno
UCR Jamie Blancaflor
UCR James Adkins
UCR Britney Lee
UCR Litzy Marin Alvarado
UCR Andre Altoon
UCR Anthony Santos
UCR Evie Wilson
UCR Mahi Ekmekci
UCR Aliei Zamorano
UCR
UCR Lnayiah Holston

CALPIRG

Students

UCR Corven Neal
UCR Leunam Diaz
UCR Danae Nuuez
UCR Selah Romo
UCR Kenechukwu Molokwu
UCR Stephanie Salinas
UCR Kel Umozurike
UCR Chiamaka Llon
UCR David Vu
UCR Trvongle
UCR Isha Tu
UCR Francine Yopez
UCR Sheyla Ordonez
UCR Anita Smith
UCR Nathalie Alfenrez
UCR Sidney Guirola
UCR Jonarthan Munoz
UCR Kaitylin Molinar
UCR Zoey Tang
UCR Alabella Zanaleta
UCR Carlos Garcia
UCR Kelly Prak
UCR Valery Gonzalez
UCR Samuel Gross
UCR Hannah Huang
UCR Verence Ibarra
UCR Dimitri Galvez
UCR Valentina Mendez
UCR A'Niyan Ford
UCR Leon Praphatananda
UCR Mark
UCR Diana Ramirez
UCR Bertha Rivas
UCR Luis Villa
UCR Mason Davis
UCR Mathew Wu
UCR Kaylee Miranda
UCR Katlyn Paparisto
UCR Roy Kim
UCR Sophia Akkara

UCR Monsterrat Duarte
UCR Cesar Favela
UCR Justin Meggerson
UCR Melaku Sahle
UCR Canina Tong
UCR Lauren Cuevas
UCR Leader Jin
UCR Aristi Papapanagioton
UCR Maya Column
UCR Kimberly Mayoral
UCR Destiny Munoz
UCR Giselle Cuz
UCR Analise Delp
UCR Keena Lin
UCR Daniel Aguliar
UCR Katelyn Abasta
UCR Gabrielle Dial
UCR Daniel Remedios
UCR Daniel Remedios
UCR Angel Hernandez
UCR Julie Cervantes
UCR Evnice Lee
UCR Jonathan Sosa
UCR Daniel Lopez
UCR Giovanni Ramirez
UCR Hector Naarro
UCR Dvshyant Vaishnaw
UCR Yipin Dharpure
UCR Gabriella Armenta
UCR Cedrick Toussaint
UCR Molly Martinez
UCR Tharunya Yogananoa
UCR Andrea Cuevas
UCR Brandon Santos
UCR Nayellie Frias
UCR Brian Marquez
UCR Chenyu Eric
UCR Hon Jobe
UCR Jaden Gomez
UCR Kynori Vernell

CALPIRG

Students

UCR Hector Mendoza
UCR Steven Nguyen
UCR Namartha Kyhati Kadali
UCR Nicolas Quintera
UCR Estrella Del Carmen
UCR Stefen Suslilo
UCR Matthew Hagan
UCR Alexys Cuz
UCR Kathlyn Lee
UCR Samantha Sardilla
UCR Serena Patel
UCR Valerie Cheng
UCR Asceline Uribe
UCR Irene Rya
UCR Yasmeen Candela's
UCR Martin Damian Garcia

UC Irvine Students

UCI Roisin Oxley
UCI Tania Bayon
UCI Sofia Del Fine
UCI Anna Wu
UCI Linda Valencia
UCI Bianca Manganaan
UCI Taylor Blank
UCI Shiyu Huang
UCI Tanvi Kurane
UCI Kristina Adikari
UCI Rocio Gil
UCI Michael Lee
UCI Catharine Nightingale
UCI Anthony Rodriguez
UCI Carol Gonzalez
UCI Mark Young
UCI Frankie Boren
UCI Nicholas Manou
UCI Philip Dinica
UCI Anderson Kwon
UCI Erin Tuscano
UCI Myra Saffo
UCI Elani nenaao
UCI Alondra Valenzuela
UCI Sean Watanabe
UCI John Channell
UCI Yufei Xie
UCI Dania Martinez
UCI Isabel Dar-Santos
UCI Jake Belikovitz
UCI Viviana Arguello
UCI Aislinn Coombs
UCI Vanessa Arreola
UCI Nataly Garcia
UCI Henry Griffin
UCI Austin Wells
UCI Jerusha Pala
UCI Alexis Parker

CALPIRG

Students

UCI Faysal Kubaisi
UCI Justin Chang
UCI Marie Gutierrez
UCI Jozette Landeros
UCI Gloria Martinez
UCI Zamira Amaro
UCI Lucas Weiss
UCI Liliana Cipriano
UCI Lamar Tabba
UCI Roberto Ramirez
UCI Yvette Jurado
UCI Mateo Taylor
UCI Morgan Kopish
UCI Davis Thuillier
UCI Bishop Victory
UCI Jamal Jackson
UCI Briseyda Cottes
UCI Lola Yan
UCI Emily Ocegueda
UCI Ferdaouss Elmoussaid
UCI Yesmin Quiej
UCI Ravenna McFarland
UCI Tamara Floresneyra
UCI Arena Galeana
UCI Ethan Alvarado
UCI Sarika Patil
UCI Ariadna Gonzalez
UCI Mia Casillas
UCI Eric Tapia Chiman
UCI Lorenzo Minney
UCI Siobhan Reed
UCI Cedric Buerk
UCI Beth Arshagouni
UCI Isaac Kwon
UCI Allison Huang
UCI Ethan Chen-Parks
UCI Natzumy Zavala
UCI Evan Landeros
UCI Ryder Hsieh
UCI Daniel Salameh

UCI Derek Yeghiazarion
UCI Nova Chaichuchot
UCI Aiden Wolf
UCI Elisa Lu
UCI Jeffrey Zhong
UCI Chloe Herrick
UCI Nirvana Abdelaal
UCI Ganeev Sidhu
UCI Lynn Ngyuyen
UCI Caren Braza
UCI Isaac Guevara
UCI Samith Moota
UCI Tiffany Chu
UCI Eric Gajdusek
UCI Mason Susas
UCI Phillip Zeng
UCI Stephen Kim
UCI Shujin Wang
UCI Johanan Peralta
UCI Wesley Laurence
UCI Xianwei Hou
UCI Yvonne Tseng
UCI Nam Tran
UCI Nathan Lieu
UCI Ashley Truong
UCI Natalya Forys
UCI Jerry Yang
UCI Brenna Cowley
UCI Andrew Seefeldt
UCI Victoria Lenman
UCI Leticia Morales Ruiz
UCI Mykaela Ly
UCI Valerie Ugarte
UCI Zexuan Wang
UCI Isabella-Joal Arcon
UCI Mariah Banerjee
UCI Daisy Penney
UCI Benjamin Chun
UCI Leo Kawashima
UCI Jackson Wagg

CALPIRG

Students

UCI Miles Moyer
UCI David A Tejada
UCI Andrew Vizcaya
UCI Ruby Arreola
UCI Yao Fang
UCI Sophia Thomas
UCI Kimi Tanaka
UCI Isabella Morgan
UCI Imartsonde Guzman
UCI Jasmine Cordero
UCI Aileen Lee
UCI Ava Gronemeyer
UCI Ayomide Ibitoye
UCI Kelsey Beaulieu
UCI Jerry Nguyen
UCI Vanessa Alonzo
UCI Savannah Gainsborough
UCI Derik Zhu
UCI David Mapplegate
UCI Marvin Leung
UCI Chad Wong
UCI Jiya Singh
UCI Vladimir Schotkin
UCI Isaiah Vergara
UCI Justin Bran
UCI Austin Lo
UCI Kiyana Schillings
UCI Beverly Jackson
UCI Kimberly Estavillo
UCI Megan Deseo
UCI Kori Harlan
UCI Shahed Alharbi
UCI Francisco Vazquez
UCI Faith Nicoll
UCI Laurencia Chmielarski
UCI Sydney Nguyen
UCI Brian Bui
UCI Yaslin Carrasco
UCI Naomi Ramos
UCI Devin Jones

UCI Trinity Becerra
UCI Mylie Diep
UCI Demetri Rosas
UCI David Thomas
UCI Boyi Xu
UCI Jesus Zaragoza
UCI Serena Fodor
UCI Christine Shahnazarian
UCI Bryant Lopez
UCI Diego Guzman
UCI Ryan Oh
UCI Noah Reynen
UCI Amaya Rodriguez
UCI Calvin Li
UCI Nicholas
UCI Natalie Hernandez
UCI Yibo Zhang
UCI Rachel Tu
UCI Brandy Vasquez
UCI Ava Turner
UCI Alexa Lopez
UCI Elva Tang
UCI Elena Gracia
UCI Tu Nguyen
UCI Simon Li
UCI Daniel Suarez
UCI Alana Guzman
UCI Steven Anh Nguyen
UCI Thomas Dao
UCI Nathan Chavez
UCI Isabel Tupe
UCI Caden Matuszewicz
UCI Brandon Chau
UCI Coen Jenkins
UCI Prateek Suram
UCI Manvitha Kancharla
UCI Aiden Humphreys
UCI Rishi Murumkar
UCI Sandeep Gullapalli
UCI Madelaine Flasck

CALPIRG

Students

UCI Quinn Vaughn
UCI Matthew Gomez
UCI Josue Flores
UCI Kylie Jones
UCI Betty Liu
UCI Corina Beltran Aguayo
UCI Amy Maldonado
UCI Ashley Olaz
UCI Toby Nguyen
UCI Kefang Zhang
UCI Jocelyn Lopez
UCI Oswald Dominguez
UCI Jake Podewils
UCI Nolan Miranda
UCI Aidan Noonan
UCI Melanie Nguyen
UCI Leilani Cisneros
UCI Tyra Logan
UCI Gaige Wilborn
UCI Manan Atif
UCI Youssef Kaddeche
UCI Alice Shen
UCI Prabhav Pragash
UCI Savannah Gonzalez
UCI Song Wang
UCI Mebaot Etnafu
UCI Harol Matias
UCI Jonathan Zhang
UCI Yitong Zhang
UCI Estella Yan
UCI Aaron Liu
UCI Lilian Ba
UCI Lauren Lee
UCI Aileen Aguillon
UCI Calvin Zhang
UCI Alexa Duffy
UCI Tim Cho
UCI Lazarus Acuna
UCI Grace Lamarre
UCI Tory Jaimez

UCI sikai lin
UCI Rachel Khorashadi
UCI Ryan Hansen
UCI John Lee
UCI Adam Friedman
UCI AJ Razz
UCI Arteaga Brianna
UCI Shazeeya Chumber
UCI Teresita Esquivel-Aguirre
UCI Diego Cisneros
UCI Johnny Do
UCI Isaac Rico
UCI Chris Pohl
UCI Chaemin Lee
UCI Hayden Waller
UCI Jaren Silva
UCI Jett Antell
UCI Ngoc Nguyen
UCI Justin Nguyen
UCI Elisander Ayala
UCI Anthony Flores
UCI Zoe Su
UCI Ethan Feldman
UCI Angela Chavez
UCI Zed Rafael
UCI Seongjun Chin
UCI Sena Barlas
UCI Cole Gendron
UCI Joshua Labrador
UCI Celina Chang
UCI Aaron Sato
UCI Mayerly Castillo
UCI Emily Dibene
UCI Julie Challain
UCI Alycia Edquilang
UCI Jeannine Viruet
UCI Guadalupe Cortez
UCI Jacob Speciale
UCI Fionna Bennett
UCI Ayla Baig

CALPIRG

Students

UCI Joshua Tellez
UCI Esme Fritton
UCI Chun-Jen Chen
UCI Francisco Aguilar
UCI Sinclair McDaniel
UCI Sohum Pulijal
UCI John Hong
UCI Vincent Woo
UCI Vada Nguyen
UCI Amber Escario
UCI Mayumi Advinoula
UCI Yousuf Rao
UCI Diya Karthikenyan
UCI Diana Garcia
UCI Bodhi Pon
UCI Bodhi Pon
UCI Anthony Ramos
UCI Sanail Amir
UCI Ali Khreddine
UCI Kimberly Champet
UCI Catilia Duran
UCI Eric Xiong
UCI Alexander Rantall
UCI Shania Caranto
UCI Teresa Lam
UCI Jan Cachero
UCI Alicia Teo
UCI Ritika Senthil Kumar
UCI Sophia Pirtle
UCI Hana Beydoun
UCI Abby Grossman
UCI Emma Johnson
UCI Alexis Beaton
UCI Jessica Zhou
UCI Elijah Tabachnik
UCI Syakirah Jamaludin
UCI Catherine Sanchez
UCI Brisa Guzman-Puente
UCI Brisa Guzman-Puente
UCI Elek Yozie

UCI Thoa Pham
UCI Kristen Chung
UCI Sidney Hong
UCI Jonathon Lopez
UCI Manuel Centeno
UCI Thomas Ramirez
UCI Samantha Lum
UCI Sean Kim
UCI Christina Rex
UCI Maximiliano Pichon
UCI Jorge Ponce
UCI Daniel Robert Ocampo
UCI Dominic Moy
UCI Samuel Chen
UCI Tobin Sia
UCI Steven Castellon
UCI Zicong Liu
UCI Cheuk Tung-Ashley
UCI Brianna Gholson
UCI Saysha Love
UCI Aadi Aarawal
UCI Kai Yakushko
UCI Ashton Creveline
UCI Sabrina Rashid
UCI Ryan Goldstein
UCI Monserrat Velazquez
UCI Adriana Zelaya
UCI Anaya Lewis
UCI Nicole Smith
UCI Haolong Yu
UCI Raw Meadows
UCI Jazmin Medina
UCI Marcus Koh
UCI Sumanth Pallamreddy
UCI Emily Song
UCI Haozhen Gu
UCI Uyen Nguyen
UCI Kevin Kienlen
UCI Yuning Chou
UCI Allison Serrano

CALPIRG

Students

UCI Samuel Kennedy
UCI Maleena Bhakta
UCI Kirjava Shade
UCI Gabrielle Olaso
UCI Viva Saraph
UCI Isabella Marcelo
UCI Angel Lcaellas
UCI Caitlin Va
UCI Maryam Parviniah
UCI Frances Smith
UCI Ava Rivas
UCI Siena Bernal
UCI Lucas Tam
UCI Luyong Yang
UCI Melissa Hernandez
UCI Ai Taguchi
UCI Alaina Asuncion
UCI Pnang Sung
UCI Vada Nguyen
UCI Anthony Luiu (kim?)
UCI Amber Escario
UCI Mayumi Advinoula
UCI Yousuf Rao
UCI Diya Karthikenyan
UCI Diana Garcia
UCI Bodhi Pon
UCI Bodhi Pon
UCI Saamantha Chang
UCI Patricia Martinez
UCI Anthony Ramos
UCI Sanail Amir
UCI Ali Khreddine
UCI Kimberly Champet
UCI Catilia Duran
UCI Eric Xiong
UCI Alexander Rantall
UCI Shania Caranto
UCI Teresa Lam
UCI Jan Cachero
UCI Alicia Teo

UCI Ritika Senthil Kumar
UCI Sophia Pirtle
UCI Hana Beydoun
UCI Abby Grossman
UCI Emma Johnson
UCI Alexis Beaton
UCI Jessica Zhou
UCI Elijah Tabachnik
UCI Syakirah Jamaludin
UCI Catherine Sanchez
UCI Brisa Guzman-Puente
UCI Brisa Guzman-Puente
UCI Elek Yozie
UCI Thoa Pham
UCI Kristen Chung
UCI Zixuan Feng
UCI Sean Lee
UCI Sidney Hong
UCI Jonathon Lopez
UCI Manuel Centeno
UCI Thomas Ramirez
UCI Samantha Lum
UCI Sean Kim
UCI Ricky Hwa
UCI Christina Rex
UCI Maximiliano Pichon
UCI Jorge Ponce
UCI Daniel Robert Ocampo
UCI Dominic Moy
UCI Samuel Chen
UCI Tobin Sia
UCI Steven Castellon
UCI Zicong Liu
UCI Cheuk Tung-Ashley
UCI Brianna Gholson
UCI Saysha Love
UCI Aadi Aarawal
UCI Kai Yakushko
UCI Ashton Creveline
UCI Sabrina Rashid

CALPIRG

Students

UCI Ryan Goldstein
UCI Monserrat Velazquez
UCI Adriana Zelaya
UCI Anaya Lewis
UCI Kevin Flores
UCI Nicole Smith
UCI Haolong Yu
UCI Raw Meadows
UCI Jazmin Medina
UCI Honglin Song
UCI Marcus Koh
UCI Ivan Avila
UCI Sumanth Pallamreddy
UCI Emily Song
UCI Haozhen Gu
UCI Uyen Nguyen
UCI Kevin Kienlen
UCI Yuning Chou
UCI Allison Serrano
UCI Samuel Kennedy
UCI Maleena Bhakta
UCI Kirjava Shade
UCI Gabrielle Olaso
UCI Viva Saraph
UCI Isabella Marcelo
UCI Angel Lcaellas
UCI Caitlin Va
UCI Maryam Parviniah
UCI Frances Smith
UCI Ava Rivas
UCI Siena Bernal
UCI Lucas Tam
UCI Luyong Yang
UCI Melissa Hernandez
UCI Ai Taguchi
UCI Alaina Asuncion
UCI Pnang Sung
UCI Aidan Visser
UCI Fabian Hernandez
UCI Hector Fonseca

UCI Brandon Vu
UCI Xinyue Hu
UCI Autumn Anderson
UCI Alicia Macdonald
UCI Amber Canty
UCI Connor Osullivan
UCI Sarah` Valdez
UCI Anvi Doshi
UCI Raseev Dudta
UCI Eshaan Punalekar
UCI Rohan Bhilegaonkar
UCI Lily Lai
UCI Ruben Vasquez
UCI Sakash Gupta
UCI Kenny Gutierrez
UCI Ethan Glaun
UCI Vanessa Cortes Casas
UCI Karly Kovaleff
UCI Vu Le
UCI Ryan Le
UCI Hamzah Mahmood
UCI Joshua Josah
UCI Angel Flores
UCI Lawson McCoy
UCI Victor Huang
UCI Sun Yang
UCI Adilene Morales
UCI Marina Sandoval
UCI Carlos Giovanni-Polanco
UCI Lan AnhTrinh
UCI Francisco Torres
UCI Lucia Cornejo
UCI Hugo Yu
UCI Melanie Moreno
UCI Shane Harris
UCI Samuel Chen
UCI Kat West
UCI Cai Chen
UCI Ruth Castillo
UCI Alexander Garcia

CALPIRG

Students

UCI Ayiana Grana
UCI Patrick Doan
UCI Ella Gregory
UCI Brooke Dresbach
UCI Natalie Gasreieur
UCI Frank Vega Mgjano
UCI Ian Gomez
UCI Jayna Miller
UCI Alex Zakoor
UCI Thomas Wunsih
UCI Jonathan Mekonnen
UCI Najasaad
UCI Ashley Villegas
UCI Ethan Hickey
UCI Eesha Eerpina
UCI Priscilla Contreras
UCI David Carteno
UCI Lavanya Manjunath
UCI Brandon Velasquez
UCI Shreya Thota
UCI Sara Alnasrallah
UCI Christopher Le
UCI Harry Liu
UCI Vedanta Khandai
UCI Jenny Wang
UCI Xiomara Pecson
UCI Katherine Rodas
UCI Shivani Patel
UCI Harry Chee
UCI Collin Tran
UCI Wells Katechis
UCI Shannie Luu
UCI Nathaniel Cobb
UCI Jade Niu
UCI Logan Gonzalez
UCI Krish Thakur
UCI Derrek Zaragoza
UCI Cate Maynard
UCI Valeria Yefimov
UCI Behzad Nawrooz

UCI Alexander Lou
UCI Alexander Michalet
UCI Anthony Ayala
UCI Emily Mendez
UCI Kadie Park
UCI Nathan Tam
UCI Berny Gasca
UCI Trinity Duong
UCI Savannah Gainsborough
UCI Tara Ozdemir
UCI Gage Babbitt
UCI Alyssa Gorman
UCI Jacqueline L
UCI Marissa Burney
UCI Zeya Heng
UCI Camille Kamkar
UCI Liam Henderson
UCI Claire Kuhn
UCI Jose Cox
UCI Belinda Castillo
UCI Dayrin Villanueva
UCI Jimmy Alvarez
UCI Sariyan Stevenson
UCI Elena Paler
UCI Taylor Hart
UCI Summer Moore
UCI Cesar Suy
UCI Francisco Carlos
UCI James Martinez
UCI Humbert Diaz
UCI Aung Bang
UCI George Nasir
UCI Ashton Marcos Mateo
UCI David Mapplegate
UCI Jakob Groh
UCI Rachel Friar
UCI Andrew Covarrubiar
UCI Wendy Fletez
UCI Jolyne Fuentes
UCI Marc Gonzalez

CALPIRG

Students

UCI Ze Han
UCI Ana Camino
UCI Mariposa Duran
UCI Calista Law
UCI Ap Siddiqui
UCI Brianna Gomez
UCI Dakota Shepherd
UCI Isha Kotalwar
UCI Nicole Silvers
UCI Olive Kant
UCI Lola Martinez Sanchez
UCI Gloria Hernandez
UCI Heidi Van Ness
UCI Mohammad Hamzah Zaidi
UCI Adrian Mireles
UCI Myleigh Slom
UCI Salim Alshehri
UCI Abraham Dagnachew
UCI Cheol Park
UCI Abir Hingorani
UCI Maximillian Roger
UCI Rebecca Martinez
UCI Gloria Martinez
UCI Sebastian Castro
UCI Timothy Hylico
UCI Chris Kim
UCI Kaiden Gillam
UCI Abril Montellano
UCI Monica De La Torre
UCI Janita Ikram
UCI Eduardo Diaz
UCI David Gao
UCI Gwyheth Martin
UCI Alejandra Hernandez
UCI Jade Rodriguez
UCI Issac Jardon
UCI Charlotte Huang
UCI Amy Vera
UCI Theo Benhabiles
UCI Zalna alayyan

UCI
UCI Alrick Buscato
UCI Isabel Larazo
UCI Devin Xia
UCI Zamanethzive Granadas
UCI Makhaila Povtev
UCI Zachary McDaniel
UCI Acacia Ngo
UCI Scoty Sibcey
UCI Hanna Baterina
UCI Aydin Oleary
UCI Natalie Choy
UCI Sina Yazdani
UCI Justin Dawn
UCI Elin Babakhanian
UCI Samira Ahmad
UCI Luke Nunez
UCI Aaitya Patel
UCI Fernando Godines
UCI Alexander Sadiursky
UCI Lizbeth Hernandez
UCI Kaihao Lin
UCI Bryant Nguyen
UCI Jennifer Nguyen
UCI Maia Niemen
UCI Elyse Cheng
UCI Ethan Nguyen
UCI Byron Vargas
UCI Arnav Harsh
UCI Alex Manukyan
UCI Ophelia Yeung
UCI Marren Cheong
UCI Tianding He
UCI Derik Zhu
UCI Manal Iqbal
UCI Ryan Tran
UCI Carlos Cocar
UCI Matthew Saian-shin
UCI Noah Kim
UCI Andrew Wilt

CALPIRG

Students

UCI Gabriela De Robles
UCI Brianna Flores
UCI Emily Ballesteros
UCI Nathaniel Yee
UCI Zilin Xiang
UCI Paul Iida
UCI Jadan Gilb
UCI Edgar Avalos
UCI Charles Abe
UCI Marianne Corpuz
UCI Myles A Mccord
UCI Emmanuel Veliz
UCI Megan Harrison
UCI Trisha Asuncion
UCI Gayathri Pillai
UCI Andrew Berberian
UCI Chance Lim
UCI Austin Delger
UCI Ethan Huang
UCI Lily Diaz
UCI Olivia Amaral
UCI Gianna Carlino
UCI Praveen Swaminarayan
UCI Marisol Ibarra
UCI Arshia Hassan
UCI Erik Fuentes
UCI Alex Yeh
UCI Logan Walther
UCI Yiyang Guo
UCI Aniruoh Mandala
UCI Carolina Vivianasilva
UCI Melany Navarro
UCI Jaeyun Kim
UCI Megan Sin
UCI Ashley Jauregui
UCI Juventino Bonaparte
UCI Tzu-Chin Chen
UCI Shreya Jagannathan
UCI Elias Franklin
UCI Angelina Depriest

UCI Rayana Huq
UCI Yingxuan Cheu
UCI Lily Dorval
UCI Ananya Prakash
UCI David Salinas
UCI Aniruoh Mandala
UCI Allan De La Cruz
UCI Sasha Hernandez
UCI Chelsea Yuen
UCI Bailey Michaelian Marks
UCI Sylvia Huang
UCI NATalie Nguyen
UCI Cristopher Olvera
UCI Ashley Ramos
UCI Stephanie Garcia
UCI Isaac Mitchell
UCI Derek Barker
UCI Morgan Carter
UCI Brianna Kallie
UCI Aysel Franco
UCI Sophia Ellis
UCI Deeksha Cirigadi
UCI Sanskriti Singh
UCI Ai Huynh
UCI Lia Rosas
UCI Reyna Borillo
UCI Amari Katagiri
UCI Kinsey Nelson
UCI Pedro Betto
UCI Chareles Navarro
UCI Stefany Ruan
UCI Chuyue Jiang
UCI Solana Leonard
UCI Anthony Agnen
UCI Paige Shepler
UCI Sophia Cheung
UCI Gabriel Lucero
UCI Aiden Worthington
UCI Rachel Ho
UCI Saige Frausto

CALPIRG

Students

UCI Mia Natividad
UCI Palwasha Hasan
UCI Sebastian Frye
UCI Viviana Maravilla
UCI Yuhan Jia
UCI Jonas Caver
UCI Jeremiah Dominguez
UCI Lillian Tann
UCI Angel Hernandez
UCI Yahaira Valdovinos
UCI Audrey Nguyen
UCI Jose Bravo
UCI Yen Hang
UCI Thao Tran
UCI Sophia Castro
UCI Cameron Baker
UCI Miles Gardin
UCI Daniela Estevez
UCI Desiree Lopez
UCI Cassandra Hervas
UCI Gretchen Paek
UCI Jamie Lee
UCI Chataine Ramos
UCI Tracy Sandoval
UCI Karen Gerges
UCI Anastasia Malaspina
UCI Ivy Che
UCI Jesus Flores
UCI Alicia Lee
UCI Kenneth Phan
UCI Naomi Miranda
UCI Darid Mattle
UCI Vincent Bui
UCI Jessica Hh
UCI Rosaxu
UCI Samantha Soltero
UCI Alison Nguyen
UCI Daniel Jackson
UCI Brigitte Medina
UCI Audreanna An San

UCI Isabella Lanuza
UCI Jamie Rawn
UCI Christrian Eid
UCI Tzu-Chng Yang
UCI Caitlyn Douglas
UCI Diego Lopez
UCI Landyn Drapp
UCI Olivia Heim
UCI Alishba Aryan
UCI Guadalupe Holguin
UCI Joseph Jang
UCI Kaitlin Otsuka
UCI Jaiminh Park
UCI Kayla Haliczzer
UCI Karla Tinoco

CALPIRG

Students

UC San Diego Students

UCSD Kristian Rabben Bautz-Holter
UCSD Raymond Lim
UCSD Ian Lin
UCSD Sydney McDonald
UCSD Thomas Hong
UCSD Sophia Wang
UCSD Max Kelly
UCSD Yichi Yang
UCSD Fei Yueh
UCSD Edgar Sanchez
UCSD Nyleen Reyes
UCSD Catherine Lian
UCSD Jacob Tidwell
UCSD Trevor Ryan
UCSD Rose Xiong
UCSD Fernando Garduno
UCSD Michael Berlin
UCSD Eric Zhang
UCSD Josilgan de Martino
UCSD Bright Ekhuaguer
UCSD Lucas Mosca
UCSD Timmy
UCSD Victoria Couillard
UCSD Kekoa Ortiz
UCSD Michael Malfatti
UCSD Emily Tinoco
UCSD Abhi Sachdeva
UCSD Ellie Kim
UCSD Riti Wadwa
UCSD Pranav Gopac
UCSD Eva York
UCSD Benjamin Kraus
UCSD Thrisha Praveen
UCSD Micah Kim
UCSD Catalina Jones
UCSD Caren Aguirre
UCSD Ethan Gurevich
UCSD Sofia Matson

UCSD Emilie Lim
UCSD Cole Spalding
UCSD Carly Ann Magpantay
UCSD Alex Ayala
UCSD Diego Lopez
UCSD Ken Vandeventer
UCSD Karina Oquendo
UCSD Louis Avalos
UCSD Stephen Walsh
UCSD Marisol Paulino
UCSD Vivian Nguyen
UCSD Aldrin Cheung
UCSD Sophia Pless
UCSD Ian Johnston
UCSD Benjamin Taylor
UCSD Sriram Sidartan
UCSD Irving Lopez
UCSD Jackson Burchard
UCSD Melanie Hernandez
UCSD Ayca Bocaya
UCSD Arlene Nagtalon
UCSD Mason Chevalier
UCSD Ezekiel Martin
UCSD Joshua Shen
UCSD Relann Santos
UCSD David Sun
UCSD Tyler Meyers
UCSD Johan Jaimez
UCSD Shreyas Sankaranaray
UCSD Anvi Mittal
UCSD William Miller
UCSD Aditi Jain
UCSD Kathryn Moran
UCSD Lauren Rocco
UCSD Jorge Lozoya
UCSD Allison Cross
UCSD John Smith
UCSD Satvik DBandi
UCSD Brandon Mah
UCSD Lorin Culanding

CALPIRG

Students

UCSD Louise Rodil
UCSD Elin Helmy
UCSD Samantha Sutton
UCSD Brednan Cocos
UCSD Harsh Savla
UCSD Yesenia Preciado
UCSD Valeria Vega
UCSD Emely Rivera
UCSD Geovanna Garza
UCSD Kay Labbe
UCSD Hannah Petyt
UCSD Noel Garcia
UCSD Monique Kirland
UCSD Drew Jarding
UCSD Nancy Liu
UCSD Ciara Auran
UCSD Jorge Flores
UCSD Nandini Desai
UCSD Yael Sela
UCSD Charlotte Chung
UCSD Emerald May-Woodruff
UCSD Kylie Hickey
UCSD Aliana Testa
UCSD Ryan Henry
UCSD Sumit Sandhu
UCSD Dalton Nguyen
UCSD Brisa Blomquist
UCSD Nadia Celayo Carrillo
UCSD Giovanni Rodriguez
UCSD Joachim Galil
UCSD Ava Kam
UCSD Shanlin Qian
UCSD Patricia Shyn
UCSD Anshul Wadhvani
UCSD Sabine Wood
UCSD Paris Aguilar Ul'loa
UCSD Aarya Patel
UCSD Matilda Gaddi
UCSD CJ Hochbrueckner
UCSD Ioanna Andritsogianni

UCSD Doris Rodriguez
UCSD Kiana Poz
UCSD Eduardo Sanchez
UCSD Janelie Chavez
UCSD Nadia Martinez
UCSD Benjamin Cravatt
UCSD Evelyn Romero
UCSD Briana Maldonado
UCSD Angela Demetrio
UCSD Nadine Arguelles
UCSD Pan Li
UCSD Pablo Dollero
UCSD Jenifer Santiago
UCSD Justine Kroll
UCSD Star Nkemere
UCSD Baoyi Wan
UCSD Vivaan Patel
UCSD Arlene Luna
UCSD Shubh Gupta
UCSD Iernanda Ramirez
UCSD Kassidy Payne
UCSD Angelica Milar
UCSD Esmeralda Garcia
UCSD Abigail Lewis
UCSD Erick Heredia
UCSD Mehak Gupta
UCSD Brenda Martinez
UCSD tyler tieu
UCSD Catnni Kim
UCSD Kaitly Aguilar
UCSD Mahi Goyal
UCSD Roxanne Fan
UCSD Nikolas Malek
UCSD Emilee Ortiz
UCSD Noelle Enerson
UCSD Ryder Leff
UCSD Rohan Upalekar
UCSD Priscilla Lin
UCSD Owen Yang
UCSD Nilufar Enya

CALPIRG

Students

UCSD Tyler Fairbanks
UCSD Christain Carter
UCSD Andrew chen
UCSD elhadji seck
UCSD Anudama Nambiar
UCSD Ariane Tulwatte
UCSD Kaitlyn Lam
UCSD Are-Ana Carter
UCSD Ethan Newell
UCSD Luke Tae
UCSD Joaquin Mena Jr
UCSD Logan Reid
UCSD Lorraine Bokbarde
UCSD Daphne Nguyen
UCSD Larissa Yang
UCSD Alyxandra Kuykendoll
UCSD Sofie Blazejova
UCSD Kate Friess
UCSD Capri Russell
UCSD Alexis Gonzalez
UCSD Joshua Barraza
UCSD Elektra Harris
UCSD Ella Morris
UCSD Hayden Prescott
UCSD Angel Becerra
UCSD Arunan Senthil
UCSD Chensong Zia
UCSD Suveeha Suresh
UCSD Joe Alturki
UCSD Brian Le
UCSD Adam Ramirez
UCSD Aditya Kakkad
UCSD Alex Mueller
UCSD Viviana Tirado Robles
UCSD Garret Christic
UCSD Priscilla Rau
UCSD Varunika Israni
UCSD Fiala Klimowski
UCSD Supicha Songpetchmongkol
UCSD Manav Singh Ahluwalia

UCSD Guadalupe Santos
UCSD Ryan Manshadi
UCSD Yeimi Rodriguez-Hern
UCSD Emily Cai
UCSD Alysh Mercer
UCSD Adriana Estrada
UCSD Aurelia Rachman
UCSD Gradelle Capistrano
UCSD Sophia Schafer
UCSD Micah Rivera
UCSD Sabrina Abdurakhmonova
UCSD Emmanuelle Lalande
UCSD Addyson Teehan
UCSD Sasha Banaei
UCSD Loden Azure
UCSD Yiai Huang
UCSD Isaac Diaz
UCSD Manuel Tamares
UCSD Jiya Makhija
UCSD Mikaela Rivera
UCSD Brinlyn Gonzales
UCSD Sumehra Ali
UCSD Leo Costanza
UCSD Summer Simboli
UCSD Nico Cruz
UCSD Lira Glankler
UCSD Emmett Torpey
UCSD Alex Kelly
UCSD Lilian Ta
UCSD Dianna Torres Arias
UCSD Kazuki Girand
UCSD Michaela Chung
UCSD Rosa Rodriguez
UCSD Aryan Umesh
UCSD Bendavid Maimon
UCSD Angelina Kim
UCSD Sophia Viorato
UCSD Ryan Kim
UCSD Jesse Gonzalez
UCSD Gavin Whitney

CALPIRG

Students

UCSD Rayza Padilla
UCSD Jemma Ceja
UCSD Kimberly Jeronimo
UCSD Vianna Le
UCSD Emily Lopez
UCSD Daniel Chung
UCSD Angel Cortez
UCSD Mathew Martinez
UCSD Steven F. Aguirre
UCSD Thomas Cho
UCSD Albert Chen
UCSD Anastasia Caruso
UCSD Leksi Chen
UCSD Arush Khan
UCSD Levi Melara
UCSD Gauthier Bodet
UCSD Alexander Victor
UCSD Ericka Garcia
UCSD Bella Reyes
UCSD Matthew Heredia
UCSD Abby Bentler
UCSD Thomas Deitel
UCSD Edrin Cayle David
UCSD Malika Charles
UCSD Keith Faustino
UCSD Rabiya Chaudry
UCSD Kenneth Sotomayor
UCSD Ashvin Chaudhary
UCSD Levin Arst
UCSD Noor Khalil
UCSD Sofia Guzman
UCSD Ayk Petrosyan
UCSD Danae Kelley
UCSD Meghan O'Donnell
UCSD Seini Petelo
UCSD Kimberlee Trinh
UCSD Arturo Avalos
UCSD Payton Line
UCSD Michelle Tan
UCSD Corinne Dalley

UCSD Paige White
UCSD Elen Hovhannisyan
UCSD Rei Shobuya
UCSD Vanessa Tello
UCSD Delaney Golloian
UCSD Marisol Zamora
UCSD Isabella Portillo
UCSD Samira Ruiz
UCSD Annika Brown
UCSD Jeevan Karandikar
UCSD Anahi Cuin
UCSD Beverly Mei
UCSD Alex Nguyen
UCSD Samyukta Chittoor
UCSD Adam Roth
UCSD Adora Pitcock
UCSD Ali Mohamed
UCSD Nick Habibi
UCSD Maricela Dicupe
UCSD Emily Dayanghirang
UCSD Christian Paddie
UCSD Ricardo Martinez
UCSD Ethan Schulze
UCSD Zach Schmid
UCSD Annabelle Davis
UCSD Aditya Warriar
UCSD Emily Ayaa Gonzalez
UCSD Beliz Akbulut
UCSD Levia Longenecker
UCSD Angelina Lui
UCSD Kaitlyn Saucedo
UCSD Carlos Castro
UCSD Matthew Mowge
UCSD Claire Lee
UCSD Maya Barnovitz
UCSD Joshtyn Hurtado
UCSD Cade Nahama
UCSD Nicolas Fender
UCSD Karen Navarro
UCSD Antonio Ceron

CALPIRG

Students

UCSD Adrian Arellano
UCSD Cooper Leuinson
UCSD Anokkhi Shah
UCSD Sofia Gonzalez
UCSD Jules Tegel
UCSD Kimberly Cruz
UCSD Isabella Loiselle
UCSD Tonantzin Orozco
UCSD Anjali Edmonds
UCSD David Perez
UCSD Paola Lopez
UCSD Katalina Cohedy
UCSD Liam Wood
UCSD Pamela Aguirre
UCSD Manny Zhou
UCSD Teegan Dunham
UCSD Leopold Netzer
UCSD Valleria Arteaga
UCSD Ava Bolster-Hunter
UCSD Jasmine Ebalo
UCSD Chibunze Lideh
UCSD Hero Davis
UCSD Brendan Barber
UCSD Jesus Michel
UCSD David Perez - Olguin
UCSD Nandi Dogani
UCSD Stella Dorsey
UCSD Laura Arrizon
UCSD Lucia Arrizon
UCSD Angelica Arguilla
UCSD Reba Gamson-Knight
UCSD Kavya Suresh
UCSD Kai Body
UCSD Clement Chen
UCSD Stuti Goel
UCSD Alma Moncada
UCSD William Baxer
UCSD Jessica Luna
UCSD Jimmy Trujillo
UCSD Feng-Ming Kuo

UCSD Alana Avila
UCSD Jenny Fu
UCSD Elly Mate
UCSD Apoorva Ramachandran
UCSD Rhean Sabio
UCSD Shawn Delaware
UCSD Chloe Wong
UCSD Diego A. Reymoso
UCSD Elizabeth Nurkhalter
UCSD Ananya Bajaj
UCSD Kilala Mei
UCSD Yicin Chiu
UCSD Sia Mehta
UCSD Mariaelisa Agredano
UCSD Sofia Kurtin
UCSD Himda Bulusu
UCSD Chelzee Nicole Yu
UCSD Jasmine Grimes
UCSD Jessica Biller
UCSD Suen Andersen
UCSD Sky Roman
UCSD Drew Shipwash
UCSD Gabriel Youmans
UCSD Ian Lee
UCSD Eduard Basila
UCSD Milla Kay
UCSD Kira Ornelas
UCSD Sarah Nguyen
UCSD Kevin Datiles
UCSD Alex Vergara
UCSD Gurleen Kaur Ghuman
UCSD Priscilla Duenas
UCSD Isabella Drouillard
UCSD Gwendolyn Tran
UCSD Melody Gao
UCSD Ishmal Nasir
UCSD Chista Irani
UCSD Lauren Lau
UCSD Fiona Thomas
UCSD Nicholas Rivas

CALPIRG

Students

UCSD Trang Nguyen
UCSD Kylee Helseth
UCSD Phosaykeo Veopadith
UCSD Mirriele
UCSD Victoria Loya
UCSD Dana Smith
UCSD Nick Selchau
UCSD John Ecdao
UCSD Brenda Hernandez
UCSD Michelle Bae
UCSD Jacqueline Duran
UCSD Zarela Navarro
UCSD Alaysa Retonel
UCSD Winnie Chen
UCSD Gor Abaghyann
UCSD Citlali Rios Sanchez
UCSD Emma Ortiz
UCSD Heather Meadows
UCSD Jennifer Serna
UCSD Clara Manzo
UCSD Carlos Buelna
UCSD Joshua Fong
UCSD Gyan Schloyer
UCSD Danny Ezquivel
UCSD Audrey Shapiro
UCSD Dylan Price
UCSD Olivia Gonzalez
UCSD Banok Tesfay
UCSD Yahir Cervantes
UCSD Valery Plata
UCSD Lehman Hu
UCSD Chloe Lee
UCSD Alexander Miller
UCSD Emily Ramos
UCSD Mya Aurelio
UCSD Shaun Israni
UCSD Ajay Singh
UCSD Alejandro Luna
UCSD Giulia Pesenti
UCSD Anthony Vargas

UCSD Aditi Prakash
UCSD Selwyn Transito
UCSD Amber Guerra
UCSD Paola Ortiz
UCSD Jay Keshava
UCSD John Jerez Alvarez
UCSD Aimee Salazar
UCSD Ava Serrato
UCSD Megan Choe
UCSD Meghan Choe
UCSD Henry
UCSD Julius Villalobos
UCSD Hollis Voinov
UCSD Jade Rojas
UCSD Tiffany Hsiao
UCSD Samy Laqlach
UCSD Derien Cardenas
UCSD Taylor Smith
UCSD Tommy Nguyen
UCSD Kenneth Rodriguez
UCSD Arielle Timtiman
UCSD Charu Srinath
UCSD Kevin Gama
UCSD Gabriela Hernandez
UCSD Jessie (Jiaxi) Hu
UCSD Kunj Patel
UCSD Hiram Anulo
UCSD Brett Corpuz
UCSD Linnean Smith
UCSD Branda Gorgies
UCSD Jessica Soto
UCSD Yunxin Li
UCSD Natasna Buchler-Fosado
UCSD Ralph Inaki Valdez
UCSD Abdallah Ahmed
UCSD Abduh Kahman Alajadi
UCSD Kenneth Jones
UCSD Claire Cover
UCSD Logan King
UCSD Sharika Page

CALPIRG

Students

UCSD Noa Larios
UCSD Matias Alatorre
UCSD America Parra
UCSD Asai Aguilar Perez
UCSD Kengi Xiong
UCSD Evelyn Chou
UCSD Julie Salas
UCSD Kevin Manshadi
UCSD Bashar Abdulahad
UCSD Kevin Zhen
UCSD Mary Rincker
UCSD Brandy Mones
UCSD Clytie Huey
UCSD Christopher Schrievers
UCSD Riley Alphabet-Blair
UCSD Ansh Mishra
UCSD Lizbeth Moralales
UCSD Alivia Gao
UCSD Lyssa Lashus
UCSD Anastasia Ellison
UCSD Shalm Mendez
UCSD Justin Goldman
UCSD Ethan Lee
UCSD Gwenyvere Jones
UCSD Vivian Moreno
UCSD Lucas Ocampo
UCSD Ivy Pavva Gutierrez
UCSD Gracie Xu
UCSD Nicole Pawlak
UCSD Markus Obata
UCSD Yome Bishop
UCSD Tanner Rall
UCSD Pho Onaya Chi
UCSD Chris Tobias
UCSD Azizah Anekwe
UCSD Vivian Lua
UCSD Taylor Wright
UCSD Arianna Bonesteel
UCSD Tiffany Tran
UCSD Christine Shulepon

UCSD Jessica Boshell
UCSD hannah parcutilo
UCSD Backur Quhart
UCSD Natalya Phillips
UCSD Jose M Ramirez
UCSD Dani Nguyen
UCSD Kaylina Murphy
UCSD Sebastian Rock
UCSD Aidan Sterling
UCSD Tracy Fay
UCSD Dara Watkins
UCSD Wako Koshitaka
UCSD Ricardo Miranda
UCSD Jesus Ramos
UCSD Ellymia Ngugen
UCSD Larissa Casarez
UCSD Emma Baker
UCSD Ella Centeno
UCSD Aaron Barber
UCSD Bao To
UCSD Gorkhac Hatryan
UCSD Tanisha Martinez
UCSD Inaya Siddiqui
UCSD Sylvia Tsai
UCSD Kevin Garvais
UCSD Scott Herzog
UCSD Thanh Nguyen
UCSD Yerang Shin
UCSD Alexa Reyes
UCSD Briana Roberts
UCSD Milana Parehjan
UCSD Laurel Foster
UCSD Jacquelyn Paigne
UCSD Lukas Campan
UCSD Jose Batalla
UCSD Garrett Holt
UCSD Makenna Heisler
UCSD Shelsea Ramirez
UCSD Kayla Loera
UCSD Tyler Van Noord

CALPIRG

Students

UCSD Ian Filali
UCSD Vaishali Mehta
UCSD Kayla Ker
UCSD Agumbirsingh Chahal
UCSD Gregory Peregrin
UCSD Sergio Gutierrez
UCSD Joey Burgess
UCSD Gabriel Maayah
UCSD ezra sheldon
UCSD Reina Salman
UCSD Ken Juan
UCSD Victor Lomelli
UCSD Iman Syed
UCSD Julie Lara
UCSD Ericka Mariscal Mora
UCSD Reed Samuels
UCSD Ryoto Lamaucho
UCSD Serina Swan
UCSD Johannah Roth
UCSD Zachary Taylor-Hunt
UCSD Anu Venkatesh
UCSD Daeilynna caradona
UCSD Nikitha Mateti
UCSD Nathaniel Hwang
UCSD Daniel Spagna
UCSD Daniel Pagna
UCSD Maria Luisa Seitz
UCSD Sarah Poliza
UCSD Ryan Kasem
UCSD Heather Jeou
UCSD Sabrina Ma
UCSD Lola Rosenblum
UCSD Ranbir Bakshi
UCSD James Wright
UCSD Adam Zhang
UCSD Hanna Sun
UCSD Kobe Su
UCSD Keyu Jin
UCSD Lyena Monis
UCSD Cynthia Deng

UCSD Salma Hetwally
UCSD Pranav Kulkarni
UCSD Mhone Bogonko
UCSD Abigail Kapur
UCSD Kaylin Chan
UCSD Emma Naca
UCSD Caterina Ranieri
UCSD Joshua Morales
UCSD Stephanie Cesena
UCSD Michelle Smith
UCSD Somak Maitra
UCSD Keshav Gupta
UCSD Xiangwei Huang
UCSD Surn Jones
UCSD Ishita Chawla
UCSD Ashley (Ningjia) Xu
UCSD June Akpata
UCSD Qiurui Tian
UCSD Shayan Boghani
UCSD Caroline Zhang
UCSD Krista Vear
UCSD Haemanth Velmurugan
UCSD Parinaz Asareh
UCSD Zixiao Yan
UCSD Feennette Navarro
UCSD Kaiya MacLeod



Dear Gov. Newsom and California officials,

As decades of pollution, industrial-scale fishing, and climate change threaten the ocean, I urge you to support expanding California's marine protected areas to provide safety for marine wildlife. Please protect the state's last remaining kelp forests and strengthen enforcement in existing marine protected areas.

With your leadership, California can create a safe harbor for wildlife, including sea otters, shore birds, and sea turtles. And our state can continue to lead the country and the world in ocean conservation.

Sincerely,

Assembly District 2

Manley, Sebastopol,CA,95472

Andrew Cook, Sebastopol,CA,95472

Tyson Dickinson, Sebastopol, CA,95472

Gary Pace, Sebastopol,CA,95472

Raleigh Elliott, Sebastopol,CA,95472

Mark Allen, Sebastopol,CA,95472

Jacob Paradise, Sebastopol,CA,95472

Darryl Bush, Sebastopol,CA,95472

Wilbert Brown, Sebastopol,CA,95472

Tom Moore, Sebastopol,CA,95472

Michael Brandt, Sebastopol,CA,95472

David Banks, Sebastopol,CA,95472

James Brown, Sebastopol,CA,95472

Stephen Lebbert, Sebastopol,CA,95472

Ed Bauman, Sebastopol,CA,95472

Nick Stewart, Sebastopol,CA,95472

William Offermann, Sebastopol,CA,95472

Samson Geller, Santa Rosa,CA,95404

Robert Hartman, Santa Rosa,CA,95404

Jon Stong, Santa Rosa,CA,95404

Ellen Hanson-Harris, Sebastopol,CA,95472

Amy Waterman, Santa Rosa,CA,95404

Carol Buckner, Santa Rosa,CA,95404

Megan Hernandez, Santa Rosa,CA,95404

Sara Jones, Santa Rosa,CA,95404

Cynthia Miller, Santa Rosa,CA,95404

Cindy Bishop, Santa Rosa,CA,95404

Erin Moilanen, Santa Rosa,CA,95404

Pam Zimmerman, Santa Rosa,CA,95404

Sabrina Kniffin, Sebastopol,CA,95472

Monique Rubin, Sebastopol,CA,95472

Wendy Martin, Sebastopol,CA,95472

Janet Weinberger, Sebastopol,CA,95472

Jennifer Prowell, Sebastopol,CA,95472

Karri Haven, Sebastopol,CA,95472

Linda Inman, Sebastopol,CA,95472

Janet Vail, Sebastopol,CA,95472

Diane Whitney, Sebastopol,CA,95472

Pamela Hill, Sebastopol,CA,95472

Sheila Reilly, Sebastopol,CA,95472

Teresa Baumgardner, Sebastopol,CA,95472

Theresa Dintino, Sebastopol,CA,95472

Carmen Ferraz, Sebastopol,CA,95472

Kay Gordy, Sebastopol,CA,95472

Keri Kaminsky, Sebastopol,CA,95472

Karin Holsinger, Sebastopol,CA,95472

Barbara Buchignani, Sebastopol,CA,95472

Victoria MacDonald, Sebastopol,CA,95472

Virginia Matthews, Sebastopol,CA,95472

Victoria Van Tassell, Sebastopol,CA,95472

RebeccaKostyal Keyser, Sebastopol,CA,95472

Sunny Galbraith, Sebastopol,CA,95472

Irene Griggs, Sebastopol,CA,95472

Kimberly McCormick, Sebastopol,CA,95472

Beverly Bertaina, Sebastopol,CA,95472

Elizabeth Phegan, Sebastopol,CA,95472

Marcia Robb, Sebastopol,CA,95472

Alissa Coenen, Sebastopol,CA,95472

Stephanie Forsythe, Sebastopol,CA,95472

Kalima Rose, Sebastopol,CA,95472

Johnathan Greenburg, Sebastopol,CA,95472

Sally Lambert, Sebastopol,CA,95472

Brenna Adams, Sebastopol,CA,95472

Rob Wallace, Sebastopol,CA,95472

Gale Brownell, Sebastopol,CA,95472

Davy Figaro, Sebastopol,CA,95472

Oscar Villicaña Lopez, Sebastopol,CA,95472

Manie Steyn, Sebastopol,CA,95472

Assembly District 4

Chris Pedersen, Sonoma,CA,95476

Douglas Bates, Sonoma,CA,95476

Richard Phoenix, Napa,CA,94558

Mary Devine, Napa,CA,94558

Sarah Fernald Loft, Napa,CA,94558

Cristina Young, Napa,CA,94558

Sharyn Barthes, Napa,CA,94559

Julie Bloomberg, Napa,CA,94559

Dianne Weyna, Napa,CA,94559

Ann Iverson, Sonoma,CA,95476

Laurie Glover, Sonoma,CA,95476

Claudine Sweeters, Sonoma,CA,95476

JoAnn Consiglieri, Sonoma,CA,95476

Patricia Bongiovanni, Sonoma,CA,95476

Susan Fitzgerald, Sonoma,CA,95476

Amy Gallagher, Sonoma,CA,95476

Patty Mohar, Sonoma,CA,95476

Aimee Bruederle, Sonoma,CA,95476

Bill Clark, Santa Rosa,CA,95404

Jon Martinez, Santa Rosa,CA,95404

Brooke Banks, Chico,CA,95928

Cameron Tuttle, Sonoma,CA,95476

Josh Atkins, Sonoma,CA,95476

Constanitae Petros, Sonoma,CA,95476

William Rivera, Napa,CA,94558

Assembly District 6

Colin Miller, Sacramento,CA,95818

Jim Wilson, Sacramento,CA,95818

Russ Hanson, Sacramento,CA,95818

Steven Keil, Sacramento,CA,95818

Steven Nawrath, Sacramento,CA,95818

Lee Anderson, Sacramento,CA,95818

Libby Bullock, Sacramento,CA,95818

Stella Mendoza, Sacramento,CA,95818

Jill Telfer, Sacramento,CA,95818

Shelly Wickwire, Sacramento,CA,95818

Mary Alford, Sacramento,CA,95818

Molly Sarkisian, Sacramento,CA,95818

Karen Andrus, Sacramento,CA,95818

Sally Smith, Sacramento,CA,95818

Maureen Campbell, Sacramento,CA,95818

Lisa Stie, Sacramento,CA,95818

Marc Krichman, Sacramento,CA,95818

Susan Popp, Sacramento,CA,95818

Helen Nusbaum, Sacramento,CA,95818

Anne Katten, Sacramento,CA,95818

Maria Shields, Sacramento,CA,95818

Margaret Brown, Sacramento,CA,95818

Kelly Santos, Sacramento,CA,95818

David Becker, Sacramento,CA,95818

The Keiners, Sacramento,CA,95818

Mary Curran, Sacramento,CA,95818

Terry Stigge, Sacramento,CA,95818

Alec Martin, Sacramento,CA,94205

Assembly District 11 & 12

Elizabeth McClelland-Beck, Vallejo,CA,94590

Mark Henderson, Larkspur,CA,94939

Jennifer Walker, Larkspur,CA,94939

Greg Bell, San Anselmo,CA,94960

Douglas Holm, San Anselmo,CA,94960

Paul Shaw, San Anselmo,CA,94960

Jules Gitelman, San Anselmo,CA,94960

Geoff Greenlee, San Anselmo,CA,94960

Joshua Powers, San Anselmo,CA,94960

Ryan Simone, San Anselmo,CA,94960

Eric Dorfman, San Anselmo,CA,94960

Frank Dingfelder, Novato,CA,94945

Lauren Vreeland-Long, Novato,CA,94945

David Hoff, Novato,CA,94945

Mike Foley, Novato,CA,94945

Mike Betts, Novato,CA,94945

Peter Pennypacker, Novato,CA,94945

Brian Martin, Novato,CA,94945

Julie McCue, San Anselmo,CA,94960

Jeff Sterley, San Anselmo,CA,94960

Mario Diaz, San Anselmo,CA,94960

Bob Fairchild, San Anselmo,CA,94960

Quincy Kowolik, San Anselmo,CA,94960

Steven Hernandez, San Anselmo,CA,94960

Robert Howard, San Anselmo,CA,94960

Ned Farnkopf, San Anselmo,CA,94960

Sean Condry, San Anselmo,CA,94960

Bob Gelber, San Anselmo,CA,94960
Stephen Mcgee, San Anselmo,CA,94960

Larry Golemon, San Anselmo,CA,94960
David Fee, San Anselmo,CA,94960
Matthew Noel, San Anselmo,CA,94960
Edward Asseltine, San Anselmo,CA,94960

Kevin Lozaw, San Anselmo,CA,94960
Victor Magnotti, San Anselmo,CA,94960
Nancy Soforenko, San Anselmo,CA,94960

Greg Murphy, San Anselmo,CA,94960
Scott Johnston, San Anselmo,CA,94960
Mark Chambers, San Anselmo,CA,94960

Keith Cronk, San Anselmo,CA,94960
Jonathan Hyman, San Anselmo,CA,94960

Tim Heiman, San Anselmo,CA,94960
Durnell Family, San Anselmo,CA,94960
Wayne Lee, San Anselmo,CA,94960
Tom Bemis, San Anselmo,CA,94960
Sheldon Matthys, San Anselmo,CA,94960

Al Reed, San Anselmo,CA,94960

Robert Bruce, San Anselmo,CA,94960
Bryan Fong, San Anselmo,CA,94960
Randy Field, San Anselmo,CA,94960
Paul Colardo, San Anselmo,CA,94960
Bill Engelhardt, San Anselmo,CA,94960
Audrius Reskevicius, San Anselmo,CA,94960

Steven Dewitt, San Anselmo,CA,94960
Michael Frideger, San Anselmo,CA,94960

Dan Deffner, San Anselmo,CA,94960
Marc Santmyers, San Anselmo,CA,94960

Charles Ingrasci, San Anselmo,CA,94960

Matt Ehlen, San Anselmo,CA,94960
Richard Burns, San Anselmo,CA,94960
Michael J. Collins, San Anselmo,CA,94960

John Flynn, San Anselmo,CA,94960
Bruce Fabric, San Anselmo,CA,94960
William Hudson, San Anselmo,CA,94960

Thomas Jensen, San Anselmo,CA,94960

Philip Milazo, San Anselmo,CA,94960

Richard Hymns, San Anselmo,CA,94960

Dirk Weiss, San Anselmo,CA,94960

Scott Kaiser, San Anselmo,CA,94960

Casey Cowgill, San Anselmo,CA,94960

James Goetz, Novato,CA,94945

Ronny Knight, San Rafael,CA,94903

Brad Honsberger, San Rafael,CA,94903

Wes Womack, San Rafael,CA,94901

Jeffrey French, San Rafael,CA,94901

Ira Levy, San Rafael,CA,94901

Craig Laviano, San Rafael,CA,94901

Garrett Burdick, San Rafael,CA,94901

David Peterson, San Rafael,CA,94901

Chris Keane, San Rafael,CA,94901

Tim Waddy, San Rafael,CA,94901

Bruce Sadownick, San Rafael,CA,94901

Julian Islas, San Rafael,CA,94901

Richard Bartolacelli, San Rafael,CA,94901

Harrison Kurzer, San Rafael,CA,94901

Thomas Voigt, San Rafael,CA,94901

Rich Graf, San Rafael,CA,94901

Ben Ceschi, San Rafael,CA,94901

James Doyle, San Rafael,CA,94901

Christopher Scarabosio, San Rafael,CA,94901

Brian Marks, San Rafael,CA,94901

Jean Olive-Lammers, San Rafael,CA,94901

Doug Gawoski, San Rafael,CA,94901

Bill Whitney, San Rafael,CA,94901

Sridhar Prasad, San Rafael,CA,94901

Randy Springstead, San Rafael,CA,94901

Daniel Zemelman, San Rafael,CA,94901

Matt Grimshaw, San Rafael,CA,94901

Patrick Lewis, San Rafael,CA,94901

Vivek Bhaskar, San Rafael,CA,94901

Ryan Graff, San Rafael,CA,94901

William Berryhill, San Rafael,CA,94903

Bryan Ackrell, San Rafael,CA,94903

Stephen Shaw, San Rafael,CA,94903

Chuck Runkel, San Rafael,CA,94903

Larry Hoki, San Rafael,CA,94903

Joseph Cresalia, San Rafael,CA,94903

Fred Abrams, San Rafael,CA,94903

Ronnie Feldman, San Rafael,CA,94903

Preston McCoy, San Rafael,CA,94903
Phillip Ziegler, San Rafael,CA,94903
Federico Brocero, San Rafael,CA,94903
Jeffrey Durham, San Rafael,CA,94903
Konrad Collins, San Rafael,CA,94903
Collin Breakstone, San Rafael,CA,94903

Peter Roodhuyzen, San Rafael,CA,94903

Vivan Larson, San Rafael,CA,94903
Scot Wagner, San Rafael,CA,94903
Kyle Payne, San Rafael,CA,94903
Walt Weiskopf, San Rafael,CA,94903
Matthew Sullivan, San Rafael,CA,94903
Jonathan Lyons, San Rafael,CA,94903
John Farman, San Rafael,CA,94903
Andy Falk, San Rafael,CA,94903
Patrick Obrien, San Rafael,CA,94903
Nathan Dunn, San Rafael,CA,94903
Trent Chamberlin, San Rafael,CA,94903
Josh Alwitt, San Rafael,CA,94903
Robert Schaff, San Rafael,CA,94903
Joshua Archer, San Rafael,CA,94903
Thomas Gable, San Rafael,CA,94903

Douglas Neecke, San Rafael,CA,94903
Jon Hutchins, San Rafael,CA,94903
Frank Solomon, San Rafael,CA,94903
Bill Bockwoldt, Petaluma,CA,94952
Dan Capozzi, Petaluma,CA,94952
Andre Ribeiro, San Rafael,CA,94901
Darrell St.Blaine, San Rafael,CA,94901
Matthew Drucker, San Rafael,CA,94901
William Disbrow, San Rafael,CA,94901
Gene Mcginnis, San Rafael,CA,94901
William Mckenzie, San Rafael,CA,94901
Scott De Turk, San Rafael,CA,94901
Mark Maier, San Rafael,CA,94901
Jake Hunerberg, San Rafael,CA,94901
Peter Nocchiero, San Rafael,CA,94901
John Reitano, San Rafael,CA,94901
Ron Peters, San Rafael,CA,94901
Mark Carbone, San Rafael,CA,94901
Dennis Myers, San Rafael,CA,94901
Benjamin Porter, San Rafael,CA,94901
Gerald Sax, San Rafael,CA,94901
Tim Jones, San Rafael,CA,94901
Walter Tanner, San Rafael,CA,94901

Jeanne Ross, San Rafael,CA,94901
Michael Kelly, San Rafael,CA,94901
Mat Dalpino, San Rafael,CA,94901
Michael Dolan, San Rafael,CA,94901
Dean Fukushima, San Rafael,CA,94901
Robert Breslow, San Rafael,CA,94901
Alex Thoemmes, San Rafael,CA,94901
Darrin Schultz, San Rafael,CA,94901
Michael Damiani, San Rafael,CA,94901
Tod Hunter, San Rafael,CA,94901
Cory Hoeferlin, San Rafael,CA,94901
Thomas Scheidig, San Rafael,CA,94901
Fabrice Florin, Mill Valley,CA,94941
Tom Dorris, Mill Valley,CA,94941
Joe Ching, Mill Valley,CA,94941
Morrow Otis, Mill Valley,CA,94941
Steven Gordman, Mill Valley,CA,94941
Leland Durkee, Mill Valley,CA,94941
Christopher Womack, Mill Valley, CA,94941

Laurie Johnson, Mill Valley,CA,94941
Andrew Johns, Mill Valley,CA,94941
Jerome Rossen, Mill Valley,CA,94941
Paul Lundgren, Mill Valley,CA,94941

Grant Jarrett, Mill Valley,CA,94941
Harry Seraydarian, Mill Valley,CA,94941
Sean Norton, Mill Valley,CA,94941
Josh Andresen, Mill Valley,CA,94941
David Simerly, Mill Valley,CA,94941
David Boehle, Mill Valley,CA,94941
Tom Redmond, Mill Valley,CA,94941
Adam Hawkey, Mill Valley,CA,94941
Corey Vitale, Mill Valley,CA,94941
Michael Lopez, Mill Valley,CA,94941
Wolfgang Huelse, Mill Valley,CA,94941
Eric Montizambert, Mill Valley,CA,94941
Bob Perry, Mill Valley,CA,94941
Don Cohon, Mill Valley,CA,94941
Larry Anderson, Mill Valley,CA,94941
John Buchta, Mill Valley,CA,94941
Grant Palmer, Mill Valley,CA,94941
Dan St John, Mill Valley,CA,94941
Olivier Morin, Mill Valley,CA,94941
Robert Reddick, Mill Valley,CA,94941
James Begley, Mill Valley,CA,94941
Edward Denebeim, Mill Valley,CA,94941
Gareth Butler, Mill Valley,CA,94941

Pieter Bogaards, Mill Valley,CA,94941

Brian Dayton, Mill Valley,CA,94941

Gilbert Williams, Mill Valley,CA,94941

Vic Herrmann, Mill Valley,CA,94941

Mike Roberts, Petaluma,CA,94952

Palricn Odowd, Petaluma,CA,94952

Luigi Petrigh-Dove, Petaluma,CA,94952

Patrick O'dowd, Petaluma,CA,94952

Thomas Bradley, Petaluma,CA,94952

Todd Blank, Petaluma,CA,94952

Todd Gracyk, Petaluma,CA,94952

Kim Schott, Petaluma,CA,94952

Frank Bermudes, Petaluma,CA,94952

Brett Millar, Petaluma,CA,94952

Lee Keyzer, Petaluma,CA,94952

Ed Porto, Petaluma,CA,94952

Stephen Mori, Petaluma,CA,94952

Michael Kraus, Petaluma,CA,94952

Gilbert Dias, Petaluma,CA,94952

Zachary Stanley, Petaluma,CA,94952

David Lebow, Petaluma,CA,94952

Jerome Cleland, Petaluma,CA,94952

Steve Newell, Petaluma,CA,94952

James Wheeler, Petaluma,CA,94952

Mark Wicker, Petaluma,CA,94952

David Royall, Petaluma,CA,94952

Gregory Reisinger, Petaluma,CA,94952

Hans Barnaal, Petaluma,CA,94952

Michael Arrow, Larkspur,CA,94939

Chad Solter, Larkspur,CA,94939

Paul Smith, Larkspur,CA,94939

John Kane, Larkspur,CA,94939

Corey Stodolnic, Larkspur,CA,94939

Mark Edelen, Larkspur,CA,94939

Albert Wood, Larkspur,CA,94939

Michael McDermott, Larkspur,CA,94939

Richard Boyer, Larkspur,CA,94939

Jeremy Gray, Larkspur,CA,94939

Steve Lewczyk, Larkspur,CA,94939

Ryan Abbe, Larkspur,CA,94939

Daniel Matso, Larkspur,CA,94939

Miles McConnell, Larkspur,CA,94939

Bill Webb, Larkspur,CA,94939

Jim Garcia, Larkspur,CA,94939

Ryan Mckim, Larkspur,CA,94939

Richard Fister, Larkspur,CA,94939

Edward Gerstenfeld, Larkspur,CA,94939

John Glenn, Larkspur,CA,94939

Chris Santas, Larkspur,CA,94939

James Hunnewell, Larkspur,CA,94939

Tim Gerstein, Larkspur,CA,94939

Donald Walker, Larkspur,CA,94939

Tom Flynn, Larkspur,CA,94939

Richard Cohan, Larkspur,CA,94939

Jeffrey Jones, Larkspur,CA,94939

Robert Newcomer, Larkspur,CA,94939

Brian Powell, Larkspur,CA,94939

James Sievert, Larkspur,CA,94939

Jim Stevenson, Mill Valley,CA,94941

Chris Gilmor, Mill Valley,CA,94941

Grant Stewart, Mill Valley,CA,94941

Jack Pessa, Mill Valley,CA,94941

Elliott Jacobs, Mill Valley,CA,94941

Bart Ferrell, Mill Valley,CA,94941

Bill Hager, Mill Valley,CA,94941

Mark Jamison, Mill Valley,CA,94941

Stephen Minus, Mill Valley,CA,94941

James Workman, Mill Valley,CA,94941

Bruce Barnett, Mill Valley,CA,94941

Aron Knickerbocker, Mill Valley,CA,94941

Robert Matthew, Mill Valley,CA,94941

Eric Eisenberg, Mill Valley,CA,94941

Mario Barrios, Mill Valley,CA,94941

David Griffs, Mill Valley,CA,94941

Lawrence Westlake, Mill Valley,CA,94941

Randi Lachter, Mill Valley,CA,94941

Stephen Kent, Mill Valley,CA,94941

Michael Ina, Mill Valley,CA,94941

Joe Kennedy, Mill Valley,CA,94941

Ryan Fedoroff, Mill Valley,CA,94941

Matt Coan, Mill Valley,CA,94941

William Berger, Mill Valley,CA,94941

Steve Meyer, Mill Valley,CA,94941

Philip Mickelson, Mill Valley,CA,94941

Paul Stanger, Mill Valley,CA,94941

Jon Duncanson, Mill Valley,CA,94941

Steve Edelson, Mill Valley,CA,94941

Alton Moore, Fairfax,CA,94930

Justin Piatt, Fairfax,CA,94930

David Faro, Fairfax,CA,94930

Randy Briggs, Fairfax,CA,94930

Allan Kratche, Fairfax,CA,94930

William Keene, Fairfax,CA,94930

Billy Carmassi, Fairfax,CA,94930

Glenn Steiner, Fairfax,CA,94930

Thomas Asher, Fairfax,CA,94930

Charles Theobald, Fairfax,CA,94930

Hal Mosher, Fairfax,CA,94930

James Serafimides, Fairfax,CA,94930

Marc Raymond, Fairfax,CA,94930

Richard Foley, Fairfax,CA,94930

Adam Barnum, Fairfax,CA,94930

Richard Gossett, Fairfax,CA,94930

Tom Thur, Fairfax,CA,94930

William Hughes, Fairfax,CA,94930

Enrico Petri, Fairfax,CA,94930

Richard Doores, Fairfax,CA,94930

Joshua Lance, Fairfax,CA,94930

John Beattie, Fairfax,CA,94930

Roy Murrin, Fairfax,CA,94930

David Sinaiko, Fairfax,CA,94930

Steve Berg-Smith, Fairfax,CA,94930

Charles Wehr, Fairfax,CA,94930

Ryan Giesen, Fairfax,CA,94930

Dylan Hosey, Fairfax,CA,94930

Kathleen Thomas, Fairfax,CA,94930

Julien Pearl, Fairfax,CA,94930

Daniel Neal, Fairfax,CA,94930

Brian Auger, Fairfax,CA,94930

Rob Short, Fairfax,CA,94930

Jim Murphy, Fairfax,CA,94930

Michael Robinson, Fairfax,CA,94930

Ben Soccorsy, Larkspur,CA,94939

Jon Rossi, Sausalito,CA,94965

Carroll Covey, Sausalito,CA,94965

Evan Jane Kriss, Sausalito,CA,94965

Robert Edwards, Sausalito,CA,94965

Mark Kriss, Sausalito,CA,94965

Jonathan Block, Sausalito,CA,94965

David Hersh, Sausalito,CA,94965

John Hefler, Sausalito,CA,94965

David Hanchette, Corte Madera,CA,94925

Kevin Krumwiede, Corte Madera,CA,94925

Arthur Young, Corte Madera,CA,94925

Steve Johnson, Corte Madera,CA,94925

Alice Moore, Corte Madera,CA,94925

Ellie Kennedy, Corte Madera,CA,94925

Anke Bucher, Sausalito,CA,94965

Lauren De Remer, Sausalito,CA,94965

Cindy Smith, Novato,CA,94945

Marianne Griffeth, San Anselmo,CA,94960

Ellen Lerner, San Anselmo,CA,94960

Robyn Donsly, San Anselmo,CA,94960

Elsa Latini, San Anselmo,CA,94960

Joan Heblack, San Rafael,CA,94903

Karen Shaw, San Rafael,CA,94903

Sharon Jean Navratil, San Rafael,CA,94903

Andrea Ravas, San Rafael,CA,94903

Rhea Brown, San Rafael,CA,94901

Dixie Uhl, San Rafael,CA,94901

Darcelle Curtis, San Rafael,CA,94901

Linda Rames, Mill Valley,CA,94941

Susan Barbour, Mill Valley,CA,94941

Sheri Coles, Larkspur,CA,94939

Aileen Murphy, Larkspur,CA,94939

Elisa Johnson, Larkspur,CA,94939

Melissa Polick, Mill Valley,CA,94941

Katherine Edwinson, Mill Valley,CA,94941

Catherine Kane, Fairfax,CA,94930

Jennifer Doores, Fairfax,CA,94930

Marina Ames, Fairfax,CA,94930

Pat Rice, Larkspur,CA,94939

Sylvia Donati, Corte Madera,CA,94925

Barbara Kristoff, Corte Madera,CA,94925

Shelley Mitchell, Corte Madera,CA,94925

Suzanne Herrero, Corte Madera,CA,94925

Chance Claxton, Corte Madera,CA,94925

Jill Kauffman-Johnson, Corte
Madera,CA,94925

Patti Embert, Sausalito,CA,94965

Nelly Spieler, Sausalito,CA,94965

Rowena Finegan, Sausalito,CA,94965

Kirsten Malone, Sausalito,CA,94965

Natasha Kimmell, Sausalito,CA,94965

Helga Fleishman, Sausalito,CA,94965

Mary Thomson, Sausalito,CA,94965

Sue Frank, Sausalito,CA,94965

Jennifer Dipasquale, Sausalito,CA,94965

Laurel Wessler, Sausalito,CA,94965

Carole Ormiston, Sausalito,CA,94965
Nlna Greeley, Sausalito,CA,94965
Rebecca Drake, Sausalito,CA,94965
Jennifer Jackson, Fairfax,CA,94930
Karen Lucas, Fairfax,CA,94930
Liza Guastucci, Fairfax,CA,94930
Erica Kalve, Fairfax,CA,94930
Elizabeth Harris, Fairfax,CA,94930
Jean Carlson, Fairfax,CA,94930
Margie McGuire, Fairfax,CA,94930
Mireya Quirie, Fairfax,CA,94930
Sarah Dempsey, Fairfax,CA,94930
Tara Hernandez, Fairfax,CA,94930
Melissa Merz, Fairfax,CA,94930
Denise Mondot, Fairfax,CA,94930
Lucie Smith, Fairfax,CA,94930
Sam Alexander, Fairfax,CA,94930
Wendy Lee, Fairfax,CA,94930
Madeleine Wood, Fairfax,CA,94930
Ashley Meis, Fairfax,CA,94930
Jacqueline Stove, Fairfax,CA,94930
Eugenia Ives, Fairfax,CA,94930
Jacqueline Kieseewetter, Fairfax,CA,94930

Miki Marelich, Fairfax,CA,94930
Golda Michelson, Fairfax,CA,94930
Kendra Scott, Fairfax,CA,94930
Jona Scovill, Fairfax,CA,94930
Natalie Zimmerman, Fairfax,CA,94930
Helen Cooluris, Fairfax,CA,94930
Gina Longo, Fairfax,CA,94930
Phoebe Richardson, Fairfax,CA,94930
Ellie Boldrick, Fairfax,CA,94930
Amanda Mathson, Fairfax,CA,94930
Jennifer Hibbitts, Fairfax,CA,94930
Cindi Darling, Fairfax,CA,94930
Dawn Steiner, Fairfax,CA,94930
Toni Zandol, Fairfax,CA,94930
Patricia Taylor, Fairfax,CA,94930
Karen Lynn, Fairfax,CA,94930
Jana Vance, Fairfax,CA,94930
Ruth Ann Binder, Fairfax,CA,94930
Mary Donovan, Larkspur,CA,94939
Linda Walsh, Larkspur,CA,94939
Edie Yamamura, Larkspur,CA,94939
Barbara Alexander, Larkspur,CA,94939
Diana Fitzpatrick, Larkspur,CA,94939

Laura Anderson, Larkspur,CA,94939
Jennifer Harrison, Larkspur,CA,94939
Barbara Kuehler, Larkspur,CA,94939
Margaret Reis, Larkspur,CA,94939
Nikki Meredith, Larkspur,CA,94939
Susan Lange, Larkspur,CA,94939
Sara Esslinger, Larkspur,CA,94939
Katherine Jones, Larkspur,CA,94939
Jessica Hall, Larkspur,CA,94939
Martha Schwarz, Larkspur,CA,94939
Ellen Greenwald, Larkspur,CA,94939
Deborah Dean, Larkspur,CA,94939
Brooke Passano, Larkspur,CA,94939
Jacqueline Gilman, Larkspur,CA,94939
Donna Crawford, Larkspur,CA,94939
Karen Mae, Larkspur,CA,94939
Sharon Henning, Larkspur,CA,94939
Fiona Gilmartin, Larkspur,CA,94939
Mary Wagstaff, Larkspur,CA,94939
Brenda Bercun, Larkspur,CA,94939
Amanda Whitney, Mill Valley,CA,94941
Claudia Hampe, Mill Valley,CA,94941
Shelley Richardson, Mill Valley,CA,94941

Claire Thorp, Mill Valley,CA,94941
Jennifer Dodge, Mill Valley,CA,94941
Kathy Piombo, Mill Valley,CA,94941
Kat Karacozoff, Mill Valley,CA,94941
Helen Anawalt, Mill Valley,CA,94941
Victoria Vogel, Mill Valley,CA,94941
Sarah Tabbutt, Mill Valley,CA,94941
Lynnette Walsh, Mill Valley,CA,94941
Tracy Haughton, Mill Valley,CA,94941
Aimee Levin, Mill Valley,CA,94941
Lorna Anderson, Mill Valley,CA,94941
Krista Gallucci, Mill Valley,CA,94941
Michelle Sims, Mill Valley,CA,94941
Robyn Geissler, Mill Valley,CA,94941
Geraldine Jennings, Mill Valley,CA,94941

Nona Dennis, Mill Valley,CA,94941
Esther Vermeer, Mill Valley,CA,94941
Maureen Labro, Mill Valley,CA,94941
Mia Michel, Mill Valley,CA,94941
Mara Meisner, Mill Valley,CA,94941
Judith Maas, Mill Valley,CA,94941
Lynne Barnard, Mill Valley,CA,94941
Nanea Meyer, Mill Valley,CA,94941

Mary Noble, Mill Valley,CA,94941
Val Westen, Mill Valley,CA,94941
Dorothy Bray, Mill Valley,CA,94941
Deborah Meagher, Mill Valley,CA,94941
Kelli Cruz, Mill Valley,CA,94941
Kathryn Hughes, Mill Valley,CA,94941
Alexandra Boersma, Mill Valley,CA,94941

Jutta Reichert, Mill Valley,CA,94941
Arlene Helfrich, Mill Valley,CA,94941
Kirstin Schmidt, Mill Valley,CA,94941
Alison Quoyeser, Mill Valley,CA,94941
Judy Kimmel, Mill Valley,CA,94941
Noelle Poncelet, Mill Valley,CA,94941
Christine Zuardo, Mill Valley,CA,94941
Beverlee Bentley, Mill Valley,CA,94941
Valerie Wynn, Mill Valley,CA,94941
Meredith Burns, Mill Valley,CA,94941
Ruth Hirner, Mill Valley,CA,94941
Susan Stanger, Mill Valley,CA,94941
Elaine Hoover, Mill Valley,CA,94941
Aness Pogni, Mill Valley,CA,94941
Darel Thompson, Mill Valley,CA,94941
Julie Bremer, Mill Valley,CA,94941

Andrea Windom, Mill Valley,CA,94941
Kelly Horner, Mill Valley,CA,94941
Melanie Stoll, Mill Valley,CA,94941
Suzana Sawyer, Mill Valley,CA,94941
Patricia Barry, Mill Valley,CA,94941
Tamara Shearer, Mill Valley,CA,94941
Christina de Zafra, Mill Valley,CA,94941
Mary Herr, Mill Valley,CA,94941
Meghan Rowan, Mill Valley,CA,94941
Naomi Peterkin, Mill Valley,CA,94941
Lisa Fisher, Mill Valley,CA,94941
Florence McClain, Mill Valley,CA,94941
Heather Whelan, Mill Valley,CA,94941
Lindsay Iavarone, Mill Valley,CA,94941
Nancy Jancar, Mill Valley,CA,94941
Marilyn Barrett, Mill Valley,CA,94941
Catherine Cadloni, Mill Valley,CA,94941
Sandra Hoben, Mill Valley,CA,94941
Kim Stopak, Mill Valley,CA,94941
Susan Lindstrom, Mill Valley,CA,94941
Kate Harle, Mill Valley,CA,94941
Frances Strychaz, Mill Valley,CA,94941
Kress Jack, Mill Valley,CA,94941

Jeanne Moe, Mill Valley,CA,94941

Lisa Joss, Mill Valley,CA,94941

Roberta Hubena, Mill Valley,CA,94941

Maxine Attizahn, Mill Valley,CA,94941

Kim Hobson, Mill Valley,CA,94941

Judith Lichterman, Mill Valley,CA,94941

Ivonne Vacce, Mill Valley,CA,94941

Tricia Tanoury, Mill Valley,CA,94941

Maria Troncoso, Mill Valley,CA,94941

Michelle Dodd, Mill Valley,CA,94941

Amy Hiraga, Mill Valley,CA,94941

Stacey DeGooyer, Petaluma,CA,94952

Janet Marshall, Petaluma,CA,94952

Susan Victor, Petaluma,CA,94952

Deborah Defaria, Petaluma,CA,94952

Carol Harrison, Petaluma,CA,94952

Gail Hamilton, Petaluma,CA,94952

Jennifer Newman, Petaluma,CA,94952

Tammy Siebold, Petaluma,CA,94952

Melissa Hatheway, Petaluma,CA,94952

Cynthia Granados, Petaluma,CA,94952

Norma Liner, Petaluma,CA,94952

Michelle Torres, Petaluma,CA,94952

Catherine Podesta, Petaluma,CA,94952

Jane Weatherwax, Petaluma,CA,94952

Emily Roeder, Petaluma,CA,94952

Corrie Johnson, Petaluma,CA,94952

Sharen Schrock, Petaluma,CA,94952

Alison Marks, Petaluma,CA,94952

Mary Neidel, Petaluma,CA,94952

Amy Hogan, Petaluma,CA,94952

Sheri Remail, Petaluma,CA,94952

Janice Hardy, Petaluma,CA,94952

Raye Lynn Thomas, Petaluma,CA,94952

Debra Dickerson, Petaluma,CA,94952

Patricia Maher, Petaluma,CA,94952

Julia Allen, Petaluma,CA,94952

Linda Munsch, Petaluma,CA,94952

Rebekah Brown, Petaluma,CA,94952

Dorothy Skinner, Petaluma,CA,94952

Monica Shanahan, Petaluma,CA,94952

Ann Belove, Petaluma,CA,94952

Mary Turner, San Rafael,CA,94901

Melissa Millerick, San Rafael,CA,94901

Judith Milani, San Rafael,CA,94901

Jason Heffernan, San Rafael,CA,94901

Emilie Albertoli, San Rafael,CA,94901
Alexandra Sakellariou, San Rafael,CA,94901

Linda Burke, San Rafael,CA,94901
Barbara Sullivan, San Rafael,CA,94901
Linsey Sciutti, San Rafael,CA,94901
Kamala Brown, San Rafael,CA,94901
Suzanne Gilbert, San Rafael,CA,94901
Cathy Schroeder, San Rafael,CA,94901
Amy Gladin, San Rafael,CA,94901
Susan Huffman, San Rafael,CA,94901
Mimi Rysso, San Rafael,CA,94901
Tina Lundh, San Rafael,CA,94901

Elaine Mont-Eton, San Rafael,CA,94901
Nathalie Costello, San Rafael,CA,94901
Francoise Boucher, San Rafael,CA,94901

Maureen McGowan, San Rafael,CA,94901

Elise Falcone Rankin, San Rafael,CA,94901

Barbara Mares, San Rafael,CA,94901
Alexa Calabro, San Rafael,CA,94901
Sharon Murphy, San Rafael,CA,94901
Linda Coffee, San Rafael,CA,94901

Vikki Adams, San Rafael,CA,94901
Tom Schmidt, San Rafael,CA,94901

Cayla Coleman, San Rafael,CA,94901
Rachel Jensen, San Rafael,CA,94901
Susan Gatrill, San Rafael,CA,94901
Padma Rao, San Rafael,CA,94901
Mary Coyne, San Rafael,CA,94901
Rebecca Walters, San Rafael,CA,94901
Karen Bouris, San Rafael,CA,94901
Annika Osborn, San Rafael,CA,94901
Lynne Serra, San Rafael,CA,94901
Christine Christiansen, San Rafael,CA,94901

Suzanne Hudson, San Rafael,CA,94901
Chelsea Cundiff, San Rafael,CA,94901
Gillian Kneass, San Rafael,CA,94901
Kate Williams, San Rafael,CA,94901
Alba Moreno, San Rafael,CA,94901
Sandra Wong, San Rafael,CA,94901
Carol Valls, San Rafael,CA,94901
Alezz Laielen, San Rafael,CA,94901
Rae Ann Gustafson, San Rafael,CA,94901

Kathy Marshall, San Rafael,CA,94901

Alison Prentice, San Rafael,CA,94901
Nicole Hediger, San Rafael,CA,94901
Maya Webb, San Rafael,CA,94901
Fran Halperin, San Rafael,CA,94901
Robyn Fernsworth, San Rafael,CA,94901

Joya Cory, San Rafael,CA,94901
Judith Diehl, San Rafael,CA,94901
Suzanna Gratz, San Rafael,CA,94901
Dulce Mcallister, San Rafael,CA,94901
Kathi Walsh, San Rafael,CA,94901
Jane Chaudhuri, San Rafael,CA,94901
Erin Frazier, San Rafael,CA,94901
Grace Walker, San Rafael,CA,94901
Anna Rogers, San Rafael,CA,94901
Christine Godfrey, San Rafael,CA,94901
Helen Jacobsen, San Rafael,CA,94901
Hilary Perkins, San Rafael,CA,94901
Patti McKay, San Rafael,CA,94901
Tina Sampath, San Rafael,CA,94901
Nancy Otto, San Rafael,CA,94901
Laura Yoklanich, San Rafael,CA,94901
Ann Summerlin, San Rafael,CA,94901
Alisha Ferrone, San Rafael,CA,94901

Brenda Evans, San Rafael,CA,94901
Karen Lang, San Rafael,CA,94901
Judith Stambolis, San Rafael,CA,94903
Kathleen Vanoni, San Rafael,CA,94903
Sandy Mixsell, San Rafael,CA,94903
Terri Delangis, San Rafael,CA,94903
Margaret Hoopongarner, San Rafael,CA,94903

Katie Martin, San Rafael,CA,94903
Mia Andrew, San Rafael,CA,94903
Margaret Lord, San Rafael,CA,94903
Nancy Spellman, San Rafael,CA,94903
Nada Grkinich, San Rafael,CA,94903
Jane Alaimo, San Rafael,CA,94903
Nancy Fox, San Rafael,CA,94903
Eddie Shine, San Rafael,CA,94903
Laurie Peckhan, San Rafael,CA,94903
Amy Poirier, San Rafael,CA,94903
Wendy Kirk-Scalise, San Rafael,CA,94903

Heidi Brunette, San Rafael,CA,94903
Angelique Clark, San Rafael,CA,94903
Conde Freeman, San Rafael,CA,94903
Diana Van Doren, San Rafael,CA,94903

Kate Powers, San Rafael,CA,94903
Andrea Hansen, San Rafael,CA,94903
Kimberly Kenley-Salarpi, San Rafael,CA,94903

Denise Albertini, San Rafael,CA,94903
Lisa Cooper, San Rafael,CA,94903
Laurie Steese, San Rafael,CA,94903
Kimberlee Walden, San Rafael,CA,94903

Lucy Garrett, San Rafael,CA,94903
Alaina Yoakum, San Rafael,CA,94903
Nicole Kowalski, San Rafael,CA,94903
Julie Auslander, San Rafael,CA,94903
Nancy Mack, San Rafael,CA,94903
Jennifer Simmons, San Rafael,CA,94903

Michelle Fouts, San Rafael,CA,94903
Irene Cooper, San Rafael,CA,94903
Sharon Jones, San Rafael,CA,94903
Marla Krause, San Rafael,CA,94903
Michelle Wagner, San Rafael,CA,94903
Lynne Dixon, San Rafael,CA,94903
Sarah Medeiros, San Rafael,CA,94903
Annie Harding, San Rafael,CA,94903
Coleen Byrne, San Rafael,CA,94903

Igino Pellizzari, San Rafael,CA,94903
Helen Brackley, San Rafael,CA,94903
Kristina Doxon, San Rafael,CA,94903
Donna Moser, San Rafael,CA,94903
Joanne Conte, San Rafael,CA,94903
Lauren Goodman, San Rafael,CA,94903

Ellen Swanson, San Rafael,CA,94903
Linda Hsu, San Rafael,CA,94903
Alissa Robinow, San Rafael,CA,94903
Margot Dietzer, Novato,CA,94945
J P Perino, Novato,CA,94945
Barbara Wein, Novato,CA,94945
Angela DeSalvo, Novato,CA,94945
Betty Matrui, Novato,CA,94945
Karen Corral, Novato,CA,94945
Smith Amy, Novato,CA,94945
Ana Warner, Novato,CA,94945
Maija Schaefer, Novato,CA,94945
Susan Pollock, Novato,CA,94945
Barbara Roddie, Novato,CA,94945
Jen Magat, Novato,CA,94945
Kimberly Smith, San Anselmo,CA,94960
Kristi Epke, San Anselmo,CA,94960

Karen Lopez, San Anselmo,CA,94960
Melanie Waite, San Anselmo,CA,94960
Laurean Nardone, San Anselmo,CA,94960

Jill Jarvie, San Anselmo,CA,94960
Ziba Sohaei, San Anselmo,CA,94960
Melinda Mahl, San Anselmo,CA,94960
Meredith Parnell, San Anselmo,CA,94960

Sandra Brady, San Anselmo,CA,94960
Ellen Caldwell, San Anselmo,CA,94960
Jerri Linn, San Anselmo,CA,94960
Phoebe Schraer, San Anselmo,CA,94960

Barbara Lind, San Anselmo,CA,94960
Jennifer Richard, San Anselmo,CA,94960

Carolyn Smith, San Anselmo,CA,94960
Kathleen Ames, San Anselmo,CA,94960

Michele Chouinard, San Anselmo,CA,94960

Tomoko Ferguson, San Anselmo,CA,94960

Lisa Travaglini, San Anselmo,CA,94960
Mindy Uhrlaub, San Anselmo,CA,94960

Patricia Shiu, San Anselmo,CA,94960
Chloe Silber, San Anselmo,CA,94960
Asia Poppers, San Anselmo,CA,94960
Liz Anderson, San Anselmo,CA,94960
Valerie Hersey, San Anselmo,CA,94960
Gretchen Pope, San Anselmo,CA,94960
Kathleen Danziger, San Anselmo,CA,94960

Elizabeth Briggson, San Anselmo,CA,94960

Celeste Chapman, San Anselmo,CA,94960

Nicole Ferris, San Anselmo,CA,94960
Jeanne Imai, San Anselmo,CA,94960
Andrea Cullerton, San Anselmo,CA,94960

Janet Donaldson, San Anselmo,CA,94960

Leanora Kent, San Anselmo,CA,94960
Marshall Bentley, San Anselmo,CA,94960

Mary Khan, San Anselmo,CA,94960
Melanie Traub, San Anselmo,CA,94960
Cindie Tashima, San Anselmo,CA,94960

Rebecca Rishell, San Anselmo,CA,94960

Donna Hanley, San Anselmo,CA,94960

Christina Spagnoli, San Anselmo,CA,94960

Melissa Fitzpatrick, San Anselmo,CA,94960

Tina Kroot, San Anselmo,CA,94960

Lauren Turner, San Anselmo,CA,94960

Wade Childress, San Anselmo,CA,94960

Caitlin Mitchell, San Anselmo,CA,94960

Jennifer Asselstine, San Anselmo,CA,94960

Anne Donnelly, San Anselmo,CA,94960

Wendy Murphy, San Anselmo,CA,94960

Susan Sherer, San Anselmo,CA,94960

Judith Anderson, San Anselmo,CA,94960

Perri Russell, San Anselmo,CA,94960

Sofia Cortez, San Anselmo,CA,94960

Lillian Kocher, San Anselmo,CA,94960

Kristen Gregoriev, San Anselmo,CA,94960

Cecelia Cuevas, San Anselmo,CA,94960

Jennifer Gammon, San Anselmo,CA,94960

Susan Deardorff, San Anselmo,CA,94960

Gail Galli, San Anselmo,CA,94960

Paula Berry, San Anselmo,CA,94960

Patricia Kavanaugh, San Anselmo,CA,94960

Hanna Noel, San Anselmo,CA,94960

Karen Pando-Mars, San Anselmo,CA,94960

Ingrid Mueller, San Anselmo,CA,94960

Jerri Romm, San Anselmo,CA,94960

Maxine Nilsen, San Anselmo,CA,94960

Barbara Chambers, San Anselmo,CA,94960

Christine Armstrong-Dangles, San
Anselmo,CA,94960

Paula Wooster, San Anselmo,CA,94960

Julie Brod, San Anselmo,CA,94960

Krishna Tyner, San Anselmo,CA,94960

Jamie Davis, San Anselmo,CA,94960

Valerie Marckwordt, San Anselmo,CA,94960

Joan Halverson, San Anselmo,CA,94960

Kristine Waters, San Anselmo,CA,94960

Nadine Hanna, San Anselmo,CA,94960

Kathleen George, San Anselmo,CA,94960

Lisa Dellavalle, San Anselmo,CA,94960
Penny Wright, San Anselmo,CA,94960
Jessica Matchett, San Anselmo,CA,94960

Carol Tabb, San Anselmo,CA,94960
Gina Martinez, San Anselmo,CA,94960

Katherine Acker, Novato,CA,94945
Karla Martinez, Novato,CA,94945

Karen Retter, Novato,CA,94945
Kaya Farmer, Novato,CA,94945

Lin Pa, Novato,CA,94945

Brian Laramie, San Anselmo,CA,94960
Beth Schaffer, San Anselmo,CA,94960
Anthony Fedrigo, San Anselmo,CA,94960

Kevin Brown, San Anselmo,CA,94960
Arbor McCauley, San Anselmo,CA,94960

Anonymous Donor, San Anselmo,CA,94960

Kelly Callarman, San Anselmo,CA,94960

Kim Allen, San Anselmo,CA,94960

Mona Lindquist, San Anselmo,CA,94960

Shannon Israel, San Anselmo,CA,94960

Alexis Angelucci, San Anselmo,CA,94960

Canvass Lead, San Anselmo,CA,94960

Kelly Underwood, San Anselmo,CA,94960

Margaret Evans, San Anselmo,CA,94960

Tannin Silva, San Anselmo,CA,94960

Jasmyne Snyder, San Anselmo,CA,94960

Baron Upton, San Anselmo,CA,94960

Diana Cox, San Anselmo,CA,94960

Shilo Schubert, San Anselmo,CA,94960

Leah Oconnell, San Anselmo,CA,94960

Rebecca Watts, San Anselmo,CA,94960

Danni Hone, San Anselmo,CA,94960

Nick Svenson, San Anselmo,CA,94960

Christopher Faville, San Anselmo,CA,94960

Adrian Jones, San Anselmo,CA,94960

Michelle Henry, San Anselmo,CA,94960

Will Anton, San Anselmo,CA,94960

Tyke Lewis, San Anselmo,CA,94960

Dana Ferrarese, San Anselmo,CA,94960

Alison Studebaker, San Anselmo,CA,94960

Anonymous Donor, San Anselmo,CA,94960

M G Owens, San Anselmo,CA,94960

Chris Clark, San Anselmo,CA,94960

Summer Owen, San Anselmo,CA,94960

Lynn Milliman, San Anselmo,CA,94960

Kendall Ardito, San Anselmo,CA,94960

Elizabeth Casey, San Anselmo,CA,94960

Kim Barich, San Rafael,CA,94901

Chris Salcido, San Rafael,CA,94901

Herbert Taylor, San Rafael,CA,94901

Sophillia Tagaban, San Rafael,CA,94901

Kevin Carroll, San Rafael,CA,94901

Antoni Urbano, San Rafael,CA,94901

Saskia Feast, San Rafael,CA,94901

Nora Des Tombe, San Rafael,CA,94901

Anita Mattison, San Rafael,CA,94901

John Texeira, San Rafael,CA,94901

Pete Houst, San Rafael,CA,94901

Saskia Feast, San Rafael,CA,94901

Elizabeth Zuniga, San Rafael,CA,94901

Dj McCaw, San Rafael,CA,94901

Nora Webb, San Rafael,CA,94901

Drane Hicks, San Rafael,CA,94901

Chellene Wood, San Rafael,CA,94901

Edward Carroll, San Rafael,CA,94901

Joshua Thies, San Rafael,CA,94901

Arnel Capinpin, San Rafael,CA,94901

Don Johnston, San Rafael,CA,94901

Kittina Powers, San Rafael,CA,94901

Lucille Buell, San Rafael,CA,94901

Msusi Mweissmann, San Rafael,CA,94901

Jacqueline Van Auken, San Rafael,CA,94901

Saaïd Moezzi, San Rafael,CA,94901

Melissa Gongora, San Rafael,CA,94901

Douglas Keely, San Rafael,CA,94901

Dwight Wilson, San Rafael,CA,94901

Chalita Photikoe, San Rafael,CA,94901

Alex Spoerry, San Rafael,CA,94901

Anonymous Donor, San Rafael,CA,94901

Kendali Silva, San Rafael,CA,94901

Saman Ibrahimi, San Rafael,CA,94901

Bill Kelley, San Rafael,CA,94901

Bill Scott, San Rafael,CA,94901
Barrett Bauer, San Rafael,CA,94901
Sundara Jordan, San Rafael,CA,94901
Ariel Gutierrez, San Rafael,CA,94901
Susan Dale, San Rafael,CA,94901
Sherry Berringer, San Rafael,CA,94901
Sarah Beck, San Rafael,CA,94901
Pat Murphy, San Rafael,CA,94903
Vincent Ciolino, San Rafael,CA,94903
Amy Menapace, San Rafael,CA,94903
Laura Baquerizo, San Rafael,CA,94903
Zach Lehrer, San Rafael,CA,94903
Lo Mei Seh, San Rafael,CA,94903
Zvi Govrin, San Rafael,CA,94903
Lou Bialy, San Rafael,CA,94903
William Bacon, San Rafael,CA,94903
Susan Ross, San Rafael,CA,94903
Pavati Zeno, San Rafael,CA,94903
Janna Rudolph, San Rafael,CA,94903
Richard Greene, San Rafael,CA,94903
Doyleen McMurtry, San Rafael,CA,94903
Bernadette Szilvasy, San Rafael,CA,94903

Ian Moore, San Rafael,CA,94903
Heather Lmandell, San Rafael,CA,94903
Jamie Miller, San Rafael,CA,94903
Ed Taubel, Mill Valley,CA,94941
Chris Figueroa, Mill Valley,CA,94941
Iksvaku Spencer, Mill Valley,CA,94941
Kerry Rockers, Mill Valley,CA,94941
Milana Huang, Mill Valley,CA,94941
Kerry Levin, Mill Valley,CA,94941
Deusa Couto, Mill Valley,CA,94941
Bethany Shine, Mill Valley,CA,94941
Michelle Novotny, Mill Valley,CA,94941
Prachi Singh, Mill Valley,CA,94941
Chare Hansen, Mill Valley,CA,94941
Ryan Bourgeois, Mill Valley,CA,94941
Joan Dettmer, Mill Valley,CA,94941
Amanda Poole, Mill Valley,CA,94941
Rachel Ahn, Mill Valley,CA,94941
Jessamyn Jones, Mill Valley,CA,94941
Catherine's Chase, Mill Valley,CA,94941
Nathan Mayfield, Mill Valley,CA,94941
Ritsuko Morse, Mill Valley,CA,94941
Johnathan Kobe, Mill Valley,CA,94941

David Handelman, Mill Valley,CA,94941
Lena Winestone, Mill Valley,CA,94941
Matthew McRevey, Mill Valley,CA,94941
Dana Tuttle, Mill Valley,CA,94941
Ethan Taylor, Mill Valley,CA,94941
Marissa Dittler, Mill Valley,CA,94941
Kevin Edwards, Mill Valley,CA,94941
Morgan Jackson, Mill Valley,CA,94941
Ellen Cook, Mill Valley,CA,94941
Kristy Connolly, Mill Valley,CA,94941
Valorie Gertz, Mill Valley,CA,94941
Kathran Ray, Mill Valley,CA,94941
Jan Rapport, Mill Valley,CA,94941
Jose Isaac, Mill Valley,CA,94941
Colin Salter, Mill Valley,CA,94941
Sharon Malone, Mill Valley,CA,94941
Avra Alexiades, Petaluma,CA,94952
Wil Atkinson, Petaluma,CA,94952
Victoria Barsimanto, Petaluma,CA,94952

Juanita Radford, Petaluma,CA,94952
David Gomez-Rosado, Petaluma,CA,94952

Brandon Riviera, Petaluma,CA,94952

Kelly Smallcombe, Petaluma,CA,94952
James Dress, Petaluma,CA,94952
Kelly Carey, Petaluma,CA,94952
Joy Castillo, Petaluma,CA,94952
William O, Fairfax,CA,94930
Mirza Khan, Fairfax,CA,94930
Karrie Hovey, Fairfax,CA,94930
Shannon Tithof, Fairfax,CA,94930
Marina Carroll, Fairfax,CA,94930
Jan McDermott, Fairfax,CA,94930
Will Da Silva, Fairfax,CA,94930
Thomas Durrer, Fairfax,CA,94930
Christina Meyerive, Fairfax,CA,94930
Bob Hostetter, Fairfax,CA,94930
Pia Eriksson, Fairfax,CA,94930
Jordan Girman, Cotati,CA,94931
Shawn Bracken, Larkspur,CA,94939
Nicole Bianchi, Larkspur,CA,94939
Hugh Beecher, Larkspur,CA,94939
Jenn Persky, Larkspur,CA,94939
Loretta Phillips, Larkspur,CA,94939
Chris Murphy, Larkspur,CA,94939
Philippe Pradel, Larkspur,CA,94939

Conall Noonan, Mill Valley,CA,94941
Celimene Pastor, Mill Valley,CA,94941
Beat Bossart, Mill Valley,CA,94941
Eva Knowles, Mill Valley,CA,94941
Paula Velasquez, Mill Valley,CA,94941
Chantel Beam, Mill Valley,CA,94941
Simon Allen, Mill Valley,CA,94941
Stacy Kibrick, Mill Valley,CA,94941
Manny Kaliontzakis, Mill Valley,CA,94941

Bete Pessoa, Mill Valley,CA,94941
Ryan Bruns, Mill Valley,CA,94941
Cristian Gorrino, Mill Valley,CA,94941
Josh McGarr, Mill Valley,CA,94941
Andrew Pearson, Sausalito,CA,94965
Tommy Means, Sausalito,CA,94965
Moselle Fredericks, Sausalito,CA,94965

Allison Friedenber, Sausalito,CA,94965

Frank Pinkson, Sausalito,CA,94965
Liz Hart, Sausalito,CA,94965
Maisie Mooney, Sausalito,CA,94965
Rick Jordan, Sausalito,CA,94965
Baily McDonald, Sausalito,CA,94965

Jack Knowles, Sausalito,CA,94965
Licita Fernandez, Sausalito,CA,94965
Laura Elze, Sausalito,CA,94965
Mark P, Sausalito,CA,94965
Susan Lilledahl, Sausalito,CA,94965
Chris Voy, Corte Madera,CA,94925
Kim Cheadle, Corte Madera,CA,94925

Assembly District 14

Yvonne Chan, Piedmont,CA,94610
Christina Schneck, Piedmont,CA,94611
Martha Truett, Oakland,CA,94611
Richard Stanley, Oakland,CA,94611
Lisa Maynard, Richmond,CA,94804
Simone LaCoss, Berkeley,CA,94705
Mike Vandeman, Berkeley,CA,94705
Ellen Toomey, Albany,CA,94706
Cynthia Carmichael, Berkeley,CA,94707
Valerie Herr, Berkeley,CA,94708
Mary McGann, Berkeley,CA,94709
Thomas Hall Mccord, Oakland,CA,94618

Roberta Schear, Oakland,CA,94618
Harvey Lapid, Oakland,CA,94618

Jim Cody, Oakland,CA,94618

David Abel, Oakland,CA,94618

David Hendsch, Oakland,CA,94618

Adam Byer, Oakland,CA,94618

Jill Ratner, Oakland,CA,94618

Paul Steckel, Oakland,CA,94618

Bob Whitehill, Oakland,CA,94618

Matthew Brown, Oakland,CA,94618

Mark Leonard, Oakland,CA,94618

Dan Kalb, Oakland,CA,94618

Adam Kaye, Oakland,CA,94618

Bill Cwynar, Oakland,CA,94618

Christopher Brown, Oakland,CA,94618

Samuel Lewis, Oakland,CA,94618

Jeff Burger, Oakland,CA,94618

Alex Amado, Oakland,CA,94618

Tony Auston, Oakland,CA,94618

Sidney Mullen, Oakland,CA,94618

Roger Gray, Oakland,CA,94618

Denis McGuirk, Oakland,CA,94618

Jeffrey Scofield, Oakland,CA,94618

Joseph Kramer, Oakland,CA,94618

Jared Blanton, Oakland,CA,94618

Don Clark, Oakland,CA,94618

William Worm, Oakland,CA,94618

Edward Jay, Oakland,CA,94618

Michael Stehr, Oakland,CA,94618

James Koniuto, Oakland,CA,94618

Helman Stern, Oakland,CA,94618

Jeffrey Randall, Oakland,CA,94618

Andrea Liguori, Oakland,CA,94618

Jere Johnson, Oakland,CA,94618

John Horsch, Oakland,CA,94618

David Tavernier, Oakland,CA,94618

Sam Barakat, Oakland,CA,94618

Pablo Voitzuk, Oakland,CA,94618

Daniel Zwicker, Oakland,CA,94618

Daniel Mason, Oakland,CA,94618

Robert Houghteling, Oakland,CA,94618

David Palmer, Oakland,CA,94618

Kenji Spencer, Oakland,CA,94618

Neil Kjeldsen, Oakland,CA,94618

James Lande, Oakland,CA,94618

Jeff Sykes, Oakland,CA,94618

Ken Schretzmann, Oakland,CA,94618

Gail Shafarman, Oakland,CA,94618

David Rich, Oakland,CA,94618
Joshua Redel, Oakland,CA,94618
Ken Bruckmeier, Oakland,CA,94618
Anthony Fenner, Oakland,CA,94618
Jack Van Den Bogaerde, Oakland,CA,94618

Harry Yuen, Berkeley,CA,94707
George Buffington, Berkeley,CA,94707
Stefano Marchesini, Berkeley,CA,94707
John Gertz, Berkeley,CA,94707
Geoffrey Haynes, Berkeley,CA,94707
Jim Barnard, Berkeley,CA,94707
John Gerard, Berkeley,CA,94707
Andre Fargeix, Berkeley,CA,94707
Richard Magid, Berkeley,CA,94707
Eric Hayashi, Berkeley,CA,94707
Jules Weiss, Berkeley,CA,94707
Paul Spinrad, Berkeley,CA,94707
Jason White, Berkeley,CA,94707
Mark Francis, Berkeley,CA,94707
Gary Nishita, Berkeley,CA,94707
Derek Young, Berkeley,CA,94707
David Gerrard, Berkeley,CA,94707
Tim Teninty, Berkeley,CA,94707

Robert Alter, Berkeley,CA,94708
Tom Williams, Berkeley,CA,94708
Alexander Brennan, Berkeley,CA,94708
Aaron Marcus, Berkeley,CA,94708
Ricardo Charles, Berkeley,CA,94708
Johnathan Rice, Berkeley,CA,94708
Dan Slobin, Berkeley,CA,94708
Christopher Becker, Berkeley,CA,94708
Michael Gillespie, Berkeley,CA,94708
Eric Arens, Berkeley,CA,94708
Philip Thomsett, Berkeley,CA,94708
Rob Firmin, Kensington,CA,94708
John Girhart, Berkeley,CA,94708
Mark Jasper, Berkeley,CA,94708
Scott Crocker, Berkeley,CA,94708
Andrew Gumperz, Berkeley,CA,94708
Matty Nematollahi, Berkeley,CA,94708
Nelson Sproul, Berkeley,CA,94708
Randall Hamilton, Berkeley,CA,94708
William Caruthers, Berkeley,CA,94708
Ray Barraza, Kensington,CA,94708
Conor Boughey, Berkeley,CA,94708
Mike Rerdon, Berkeley,CA,94709

David Smith, Berkeley,CA,94709

Tim Murphy, Berkeley,CA,94709

Phil Price, Berkeley,CA,94709

David Alport, Berkeley,CA,94709

Richard Harris, Berkeley,CA,94709

Edward Sellery, Berkeley,CA,94709

Andrew Jokelson, Berkeley,CA,94709

Richard Spitzer, Berkeley,CA,94709

Ted Feldsher, Berkeley,CA,94709

Takato Umeda, Berkeley,CA,94709

David Ceaser, Berkeley,CA,94710

Giovanni Pietrobon, Berkeley,CA,94710

Henry Raybrook, Berkeley,CA,94710

Hans Ashlock, Berkeley,CA,94710

Liliana Moncada, Berkeley,CA,94710

Michael Weil, Berkeley,CA,94710

Chris Lintlop, Berkeley,CA,94710

Carol Hayden, Berkeley,CA,94710

Jonathan Knight, Albany,CA,94706

Paul Oglesby, Albany,CA,94706

Boris Alekraniwrosky, Albany,CA,94706

John Patrick, Albany,CA,94706

Noah Weber, Albany,CA,94706

Doug Kagawa, Albany,CA,94706

Dan Wilcox, Albany,CA,94706

John Pillette, Albany,CA,94706

Brett Harvey, Albany,CA,94706

Christopher Hamilton, Berkeley,CA,94706

Stephen Carrillo, Albany,CA,94706

Robert Sypher, Albany,CA,94706

Steve Lucas, Albany,CA,94706

Leonard Edmondson, Albany,CA,94706

Michael Knott, Albany,CA,94706

David Blum, Albany,CA,94706

Robert Hodges, Berkeley,CA,94707

Richard Warren, Berkeley,CA,94707

Matt Jelen, Berkeley,CA,94707

Gary Koeppel, Berkeley,CA,94707

Charles Anderson, Berkeley,CA,94707

Roger Tong, Berkeley,CA,94707

Brian Levy, Berkeley,CA,94707

David Peattie, Berkeley,CA,94707

Michael Hanley, Berkeley,CA,94707

Craig Harper, Berkeley,CA,94707

Joel Altman, Berkeley,CA,94707

Eric Sprague, Kensington,CA,94707

Jeff Symonds, Berkeley,CA,94707
Giuseppe Di Palma, Berkeley,CA,94707
Stephen Alpert MD, Berkeley,CA,94707
Lonc Tran, Berkeley,CA,94707
Randall Cook, Berkeley,CA,94707
Richard Peterson, Berkeley,CA,94707
Tarek Milleron, Berkeley,CA,94707
Andre Julien, Berkeley,CA,94707
Scott Spear, Berkeley,CA,94707
Harry Delmer, Berkeley,CA,94707
Rudy Silva, Berkeley,CA,94707
Kevin Saxe, Berkeley,CA,94707
George Doue, Berkeley,CA,94707
Adam Green, Kensington,CA,94707
Joseph Holmes, Kensington,CA,94707
Christopher Warde, Berkeley,CA,94707
Karl Bemederfer, Berkeley,CA,94707
Chris Ertel, Berkeley,CA,94707
Joel Jacobs, Berkeley,CA,94707
Mason Carrillo, Berkeley,CA,94707
Jim Thede, Berkeley,CA,94707
John Muenchow, Berkeley,CA,94707
Paul Fujii, Berkeley,CA,94707

Nelson Planting, Berkeley,CA,94707
Karl Knobler, Berkeley,CA,94707
Eric Riley, Berkeley,CA,94707
Craig Lauxman, Berkeley,CA,94707
Wood Turner, Berkeley,CA,94707
Bruce Budner, Berkeley,CA,94707
Alan Wilkins, Kensington,CA,94707
Marty Kaufman, Berkeley,CA,94707
William Buchholz, Berkeley,CA,94707
Mike Vandeman, Berkeley,CA,94705
Jonathan Wachter, Berkeley,CA,94705
Phillip Leveen, Berkeley,CA,94705
Mark Arnold, Berkeley,CA,94705
Charles Rousell, Berkeley,CA,94705
Bryan Grziwok, Berkeley,CA,94705
Joshua Rothhaas, Berkeley,CA,94705
Ben Finkel, Berkeley,CA,94705
Darell Shepardson, Berkeley,CA,94705
Henry Abrons, Berkeley,CA,94705
Dave Room, Berkeley,CA,94705
Mike Hannigan, Berkeley,CA,94705
John Weil, Berkeley,CA,94705
James Kosz, Berkeley,CA,94705

Dan Lieberman, Berkeley,CA,94705
Michael Richards, Berkeley,CA,94705
Andrew Hatch, Berkeley,CA,94705
Kurt Bigler, Berkeley,CA,94705
Alan Wolf, Berkeley,CA,94705
Jon Kaufman, Berkeley,CA,94705
Michael Rubin, Berkeley,CA,94705
Dean Prater, Berkeley,CA,94705
Jimmy Yoo, Berkeley,CA,94705
Neil Doherty, Berkeley,CA,94705
Steven Wegmann, Berkeley,CA,94705
Barry Rosen, Berkeley,CA,94705
Robert Scott, Berkeley,CA,94705
Joseph Perkins, Berkeley,CA,94705
Peter Jacobson, Berkeley,CA,94705
Ted Obbard, Berkeley,CA,94705
John O'Shaughnessy, Berkeley,CA,94705

Robert Godes, Berkeley,CA,94705
Elliott Masouredis, Berkeley,CA,94705
Christopher Waldon, Berkeley,CA,94705
Bruce Wydick, Albany,CA,94706
David Wooley, Albany,CA,94706
Gary Weimberg, Albany,CA,94706

Andrew Weiner, Albany,CA,94706
Harry Chomsky, Albany,CA,94706
Andrew Falk, Albany,CA,94706
Leif Magnuson, Albany,CA,94706
Wayne Camirand, Albany,CA,94706
Mohan Sarovar, Albany,CA,94706
David Cobb, Albany,CA,94706
Frank Young, Albany,CA,94706
Barry Preisler, Albany,CA,94706
Zachary Dymiand, Berkeley,CA,94706
Eric Dupuis, Albany,CA,94706
Erik Stauber, Albany,CA,94706
Kristin Kelly, Albany,CA,94706
Doug Donaldson, Albany,CA,94706
John Bergmann, Albany,CA,94706
Eli Ateljevich, Albany,CA,94706
Thomas Urbania, Albany,CA,94706
Steven Temple, Albany,CA,94706
Donald Martin, Albany,CA,94706
Richard Cushman, Albany,CA,94706
Timothy Sears, Albany,CA,94706
James Acock, Albany,CA,94706
Patrick Burian, Albany,CA,94706

Roger Ramey, Albany,CA,94706

Sam Wong, Albany,CA,94706

Timmony LaBang, Berkeley,CA,94702

Art Pulaski, Berkeley,CA,94702

Robert Shashoua, Berkeley,CA,94702

Martin Hammer, Berkeley,CA,94702

Ian Kelso, Berkeley,CA,94702

Donald White, Berkeley,CA,94702

Ralph Nelson, Berkeley,CA,94702

Tom Lent, Berkeley,CA,94702

Jimmy Lyons, Berkeley,CA,94702

Phil Morton, Berkeley,CA,94702

Nate Brownlow, Berkeley,CA,94702

Sharon Feder, Berkeley,CA,94702

Gary Walker, Berkeley,CA,94702

Mario Longorin, Berkeley,CA,94702

William Hall, Berkeley,CA,94702

Peter Ferrary, Berkeley,CA,94702

David Leafhopper, Berkeley,CA,94702

Emir Husain, Berkeley,CA,94702

Dominic Valerian, Berkeley,CA,94702

Robert White, Berkeley,CA,94702

Benjamin Parisi, Berkeley,CA,94702

Michael Reading, Berkeley,CA,94702

James Lyons, Berkeley,CA,94702

Brian Rodvien, Berkeley,CA,94702

Neal Cassidy, Berkeley,CA,94702

Richard Entenman, Berkeley,CA,94702

Wouter Bruneel, Berkeley,CA,94702

Joshua Wyatt, Berkeley,CA,94702

Eli Fox, Berkeley,CA,94702

John Hagopian, Berkeley,CA,94702

Jason Gentry, Berkeley,CA,94702

Edwin Ghurnis, Berkeley,CA,94702

Arthur Mitchell, Berkeley,CA,94702

Michael Jeffe, Berkeley,CA,94702

Michael Mansfield, Berkeley,CA,94702

Steven Michaels, Berkeley,CA,94704

Jack Sawyer, Berkeley,CA,94704

Philip Keddy, Berkeley,CA,94704

Guy Brenner, Berkeley,CA,94704

Stephen Brown, Berkeley,CA,94704

Robert Dunn, Berkeley,CA,94705

Bruce Mac Dermott, Berkeley,CA,94705

Lionel Chocron, Berkeley,CA,94705

James Kelekian, Berkeley,CA,94705

Fred Block, Berkeley,CA,94705

Anne Bernstein, Berkeley,CA,94705

Mark Topinka, Berkeley,CA,94705

David de Figueiredo, Berkeley,CA,94705

Michael O'Day, Berkeley,CA,94705

Donald Simon, Berkeley,CA,94705

David Warren, Berkeley,CA,94705

Richard Levine, Berkeley,CA,94705

Steven Greenfield, Berkeley,CA,94705

Matt Specter, Berkeley,CA,94705

Howard Lunche, Berkeley,CA,94705

Jack Arnold, Berkeley,CA,94705

Mark Shaw, Berkeley,CA,94705

Ronny Gaal, Berkeley,CA,94705

Greg Urban, Berkeley,CA,94705

Eric Leimbach, Berkeley,CA,94702

Ronald Kojima, Berkeley,CA,94702

Thomas Manning, Berkeley,CA,94702

Gabriel Gomes, Berkeley,CA,94702

A. Burr Tyler, Berkeley,CA,94702

William Pettus, Berkeley,CA,94702

Denise Hingle, Berkeley,CA,94702

Grant Pezeshki, Berkeley,CA,94702

Roger Rosenblum, Berkeley,CA,94702

Jon Jackson, Berkeley,CA,94702

Christopher Hammond, Berkeley,CA,94702

Steve Wahlstrom, Berkeley,CA,94702

Michael Robbins, Berkeley,CA,94702

Jeffrey Grether, Berkeley,CA,94702

Eric Greenwald, Berkeley,CA,94702

Parker Grogan, Berkeley,CA,94702

Michael Khoury, Berkeley,CA,94702

Michael Fogelman, Berkeley,CA,94702

William Lloyd, Berkeley,CA,94703

Kamran Golriz, Berkeley,CA,94703

Gary Wren, Berkeley,CA,94703

Robert Silvey, Berkeley,CA,94703

Mark Sing, Berkeley,CA,94703

Marcel Serra, Berkeley,CA,94703

Erik Dreher, Berkeley,CA,94703

Sloan Fidler, Berkeley,CA,94703

John Franklin, Berkeley,CA,94703

Dennis Jarosch, Berkeley,CA,94703

Dwayne Wright, Berkeley,CA,94703

Edward Acosta, Berkeley,CA,94703

William Witort, Berkeley,CA,94703

Mark Van Valkenburgh, Berkeley,CA,94703

Bill Theobald, Berkeley,CA,94703

Michael Rubinstein, Berkeley,CA,94703

John Callway, Berkeley,CA,94703

Steven Levinson, Berkeley,CA,94703

Ed Reid, Berkeley,CA,94703

Julien Mercier, Berkeley,CA,94703

Tony Davenport, Berkeley,CA,94703

Eric Boulet, Berkeley,CA,94703

Mitchell Rose, Berkeley,CA,94703

Jerome Matthews, Berkeley,CA,94703

Ron Kyle, Berkeley,CA,94703

Sean Holbert, Berkeley,CA,94703

Peter Saltzman, Berkeley,CA,94703

Larry Le Paule, Berkeley,CA,94703

Greg Fisher, Berkeley,CA,94703

Darragh Perrow, Berkeley,CA,94703

Walter Crosier, Berkeley,CA,94703

Larry Cool, Berkeley,CA,94703

Elisabeth Perrow, Berkeley,CA,94703

Matthew Madison, Berkeley,CA,94703

Tim O'Brien, Berkeley,CA,94703

Mark Alverson, Berkeley,CA,94703

Richard Sultan, Berkeley,CA,94703

Mark McDonald, Berkeley,CA,94703

Ron Swanson, Berkeley,CA,94703

Patrick Gardner, Berkeley,CA,94703

Matthew Perry, Berkeley,CA,94703

Ryan Spalling, Berkeley,CA,94703

Peter Ciccolo, Berkeley,CA,94703

Greg Broxterman, El Cerrito,CA,94530

Daryl Van Fleet, El Cerrito,CA,94530

Michael Nietschy, El Cerrito,CA,94530

Mike Garber, El Cerrito,CA,94530

Patrick Curtin, El Cerrito,CA,94530

Mark Nakahara, El Cerrito,CA,94530

Julio Kaplan, El Cerrito,CA,94530

Michael Gest, El Cerrito,CA,94530

Milo Shogren, El Cerrito,CA,94530

Rahul Iyer, El Cerrito,CA,94530

David Van Ness, El Cerrito,CA,94530

Charles Hargrove, El Cerrito,CA,94530

Drew Enos, El Cerrito,CA,94530

Bruce Owen, El Cerrito,CA,94530

Victor Rotenberg, El Cerrito,CA,94530

Andrew Hertz, El Cerrito,CA,94530

Dingyu Zhou, El Cerrito,CA,94530
Dan Sanford, El Cerrito,CA,94530
Karl Pichler, El Cerrito,CA,94530
Robert Mc Nicholas, El Cerrito,CA,94530

Ellen McClure, El Cerrito,CA,94530
Anthony White, El Cerrito,CA,94530
Hun Ping Yeh, El Cerrito,CA,94530
Steve Ingraham, El Sobrante,CA,94803
Brett Morris, El Sobrante,CA,94803
Rob Waxman, Richmond,CA,94804
Ian Golder, Richmond,CA,94804
Michael Young, Richmond,CA,94804
Theodore Stenmark, Richmond,CA,94804

James Hayes, Richmond,CA,94804
Robert Garvey, Richmond,CA,94805
Chris Alberding, Richmond,CA,94805
David Kalins, Richmond,CA,94805
Thomas Janci, Richmond,CA,94805
Jonathan Cole, Richmond,CA,94805
John Rodriguez, Richmond,CA,94805
Eric Odell, Richmond,CA,94805
Phillip Mehas, Richmond,CA,94805

Michael Hogan, Richmond,CA,94805
Fred Andres, Richmond,CA,94805
Derek Reimer, Richmond,CA,94805
Robert Yellaud, Oakland,CA,94611
Mohammad Bazargani, Piedmont,CA,94611

John Soldavini, Oakland,CA,94611
Paul Manners, Oakland,CA,94611
Christopher Paul, Oakland,CA,94611
Russ Bloom, Oakland,CA,94611
Bob Dever, Oakland,CA,94611
Marvin Deal, Oakland,CA,94611
William Mattox, Oakland,CA,94611
Peter Markatos, Oakland,CA,94611
John Engstrom, Oakland,CA,94611
Nick Thomas, Oakland,CA,94611
George Lee, Oakland,CA,94611
David Bradley, Oakland,CA,94611
Patrick Klobas, Oakland,CA,94611
Charles Margulis, Oakland,CA,94611
Michael Weston, Oakland,CA,94611
Brent Timberlake, Oakland,CA,94611
David Duhl, Oakland,CA,94611
Stanley Marshall, Oakland,CA,94611

Redge Martin, Oakland,CA,94611

Michael Freund, Oakland,CA,94611

Sean Dougan, Oakland,CA,94611

Steven Siemers, Oakland,CA,94611

Jason Draut, El Cerrito,CA,94530

Damian Hayden, El Cerrito,CA,94530

Paul Vaughns, El Cerrito,CA,94530

David Concepcion, El Cerrito,CA,94530

Jeffrey Lichtman, El Cerrito,CA,94530

Marvin Vinik, El Cerrito,CA,94530

Quintin Moore, El Cerrito,CA,94530

Dirk Foermer, El Cerrito,CA,94530

John Thompson, El Cerrito,CA,94530

Don Smith, El Cerrito,CA,94530

Norman La Force, El Cerrito,CA,94530

Ken Jaffe, El Cerrito,CA,94530

Neil Gross, El Cerrito,CA,94530

Peter Bonde, El Cerrito,CA,94530

David Hopkins, El Cerrito,CA,94530

Sean Kellogg, El Cerrito,CA,94530

Tim Laidman, El Cerrito,CA,94530

Jeff Green, El Cerrito,CA,94530

Isabelle Bernal, El Cerrito,CA,94530

Michael Ricks, El Cerrito,CA,94530

Dennis Kettler, El Cerrito,CA,94530

Ray West, El Cerrito,CA,94530

Stephen Mann, El Cerrito,CA,94530

Robert MacDonald, El Cerrito,CA,94530

Steven Clemens, El Cerrito,CA,94530

John Bowman, El Cerrito,CA,94530

Fredric Kaye, El Cerrito,CA,94530

Thomas Insel, El Cerrito,CA,94530

David Lingren, El Cerrito,CA,94530

Ed Young, El Cerrito,CA,94530

Nathan Fueeling, El Cerrito,CA,94530

Eric Olsen, El Cerrito,CA,94530

Kevin Shambrook, El Cerrito,CA,94530

Rick Franco, Oakland,CA,94611

Paul Lipkin, Oakland,CA,94611

Paul Jahn, Piedmont,CA,94611

Gregory Redmond, Oakland,CA,94611

Dillon Tuckner, Oakland,CA,94611

Vince Reeve, Oakland,CA,94611

Gerard Green, Oakland,CA,94611

Paul Trueblood, Oakland,CA,94611

Michael Haddad, Oakland,CA,94611

Craig Huntington, Oakland,CA,94611

Michael Williams, Oakland,CA,94611

Martin Putnam, Oakland,CA,94611

Benjamin Worthen, Oakland,CA,94611

Kevin Ma, Oakland,CA,94611

Patrick Paulino, Oakland,CA,94611

Nathan Shaw, Oakland,CA,94611

Barry Shapiro, Oakland,CA,94611

Mark Johnson, Oakland,CA,94611

Tom Huffaker, Oakland,CA,94611

Stephen Wong, Oakland,CA,94611

Sunil Marangoly, Oakland,CA,94611

Stephen Selkowitz, Piedmont,CA,94611

Kurt Patzner, Oakland,CA,94611

Rande Webster, Oakland,CA,94611

Harland Chun, Oakland,CA,94611

Daniel Worm, Oakland,CA,94611

Jeff Hall, Oakland,CA,94611

Paul Knowlton, Oakland,CA,94611

Peter Towner, Oakland,CA,94611

Colby Kilgore, Piedmont,CA,94611

Bryan Mohany, Piedmont,CA,94611

Donald Lee, Oakland,CA,94611

Scott Koblitz, Oakland,CA,94611

William Wallace, Oakland,CA,94611

Lewis Finneberg, Oakland,CA,94611

Louis Jannace, Oakland,CA,94611

Tyson Schroeder, Oakland,CA,94611

Mark Wohlfarth, Oakland,CA,94611

John Calderwood, Oakland,CA,94611

Mary Woodrive, Oakland,CA,94611

Jonathan Ransohoff, Oakland,CA,94611

David McGhee, Oakland,CA,94611

Zach Murphy, Oakland,CA,94611

Nicolas Haralambides, Oakland,CA,94611

Jeffrey Blaney, Oakland,CA,94611

Fritz Wooster, Piedmont,CA,94611

Blaise Cumming, Oakland,CA,94611

Chad Ironside, Piedmont,CA,94611

Douglas Gorman, Oakland,CA,94611

Victor Ortiz, Oakland,CA,94611

John McClain, Oakland,CA,94611

Adam Bonner, Oakland,CA,94611

Brian Chrisman, Oakland,CA,94609

Julian James, Oakland,CA,94609

Dave Taubler, Oakland,CA,94609

Michael Mechanic, Oakland,CA,94609
Robert Ke vess, Oakland,CA,94609
Joseph Roll, Oakland,CA,94610
Evan Seevak, Piedmont,CA,94610
Mark Moss, Piedmont,CA,94610
John Holmgren, Piedmont,CA,94610
Grant Crossen, Piedmont,CA,94610
Bruce Maximov, Oakland,CA,94611
Bill Leahy, Piedmont,CA,94611
Steven Mandros Bell, Oakland,CA,94611

Henry Taylor, Piedmont,CA,94611
Mike Kidd, Oakland,CA,94611
James Stone, Oakland,CA,94611
Martin Ros, Oakland,CA,94611
Don Crum, Oakland,CA,94611
George Faucher, Oakland,CA,94611
Michael Pereira, Oakland,CA,94611
John D Menke, Piedmont,CA,94611
Robert Hartinger, Oakland,CA,94611
Timothy Ranahan, Oakland,CA,94609
Max Langert, Oakland,CA,94609
Liam Mullan, Oakland,CA,94609
Bernard Baltaxe, Oakland,CA,94609

Brian Yosef Schachter-Brooks,
Oakland,CA,94609

Jim Broadstreet, Oakland,CA,94609
Cynthia Abramov, El Cerrito,CA,94530
Andia Rasmussen, El Cerrito,CA,94530
Amy Bruckmeier, El Cerrito,CA,94530
Terri Ashton, Oakland,CA,94611
Catherine Johnson, Oakland,CA,94611
Carel Bertram, Oakland,CA,94611
Hope Salzer, Piedmont,CA,94611
Renee Cameto, Oakland,CA,94611
Jacqueline Van Lang, Piedmont,CA,94610

Lauren Phillips, Piedmont,CA,94611
Elizabeth Patelke, Oakland,CA,94618
Jean Rains, Oakland,CA,94618
Catherine Leonard, Kensington,CA,94708

Anya Davis, Berkeley,CA,94708
Pat Ungern, Berkeley,CA,94709
Chris Goldin, Berkeley,CA,94709
Lynn Quirolo, Albany,CA,94706
Dagmar Friedman, Berkeley,CA,94707
Stefanie Guynn, Berkeley,CA,94707
Emily Nozick, Berkeley,CA,94707

Patricia Phillips, Berkeley,CA,94705

Jan Volz-Kelly, Berkeley,CA,94705

Denise Lyons, Berkeley,CA,94702

Lois Smith, Berkeley,CA,94702

Pam Fisher, Berkeley,CA,94702

Deborah Sommers, Berkeley,CA,94702

Jan Probst, Berkeley,CA,94702

Judith Collier, Berkeley,CA,94702

Korina Florenz, Berkeley,CA,94702

Nadine Gerdes, Berkeley,CA,94702

Melanie Green, Berkeley,CA,94703

Dolores Taller, Berkeley,CA,94703

Leslie Moorjani, El Cerrito,CA,94530

Swee Quek, El Cerrito,CA,94530

Elizabeth Reimer, Richmond,CA,94805

Miriam Mangini, Oakland,CA,94611

Ysh Schwartz, Oakland,CA,94609

Kathleen Leslie, Oakland,CA,94609

Scotia Miller, Oakland,CA,94609

Adele Leporati, Oakland,CA,94609

Nicole Magnuson, Oakland,CA,94609

Holly Gundolfi, Oakland,CA,94609

Shana Sturm, Oakland,CA,94609

Deborah Fong, Oakland,CA,94609

Terri Walker, Oakland,CA,94609

Phyllis Plotkin, Oakland,CA,94609

Phyllis Plotkin, Oakland,CA,94609

June Anzai, Oakland,CA,94609

Adrienne Borgia, Oakland,CA,94609

Heather Ashcroft, Oakland,CA,94609

Marcia Vastine, Oakland,CA,94610

Lilly Krenn, Piedmont,CA,94610

Laura Przetak, Piedmont,CA,94610

Nancy Lenahan, Oakland,CA,94610

Elizabeth King, Piedmont,CA,94610

Cecelia Silva, Oakland,CA,94611

Marie Hogan, Oakland,CA,94611

Evangeline Brown, Oakland,CA,94611

Gail Truman, Oakland,CA,94611

Amy Buzick, Oakland,CA,94611

Karen Bixby, Piedmont,CA,94611

Judy Okolie, Oakland,CA,94611

Andrea Faber, Oakland,CA,94611

Joan Vanhorn, Oakland,CA,94611

Maria Cavallo, Oakland,CA,94611

Alexis Lavine, Oakland,CA,94611

Jane Klein, Oakland,CA,94611
Marianne Wagner, Oakland,CA,94611
Amy Smith, Oakland,CA,94611
Dorothy Black, Oakland,CA,94611
Linda Propert Sanford, Oakland,CA,94611

Susan JunFish, Oakland,CA,94611
Teri Jasman, Oakland,CA,94611
Amy Farnstrom, Oakland,CA,94611
Barbette Murphy, Oakland,CA,94611
Mary Norcross, Oakland,CA,94611
Deborah Parker, Oakland,CA,94611
Marian Baldwin, Oakland,CA,94611
Susan Troy, Oakland,CA,94611
Rebecca Hill, Oakland,CA,94611
June Monach, Piedmont,CA,94611
Susan Stephenson, Oakland,CA,94611
Barbara Koshkin, Oakland,CA,94611
Pamela Mercer, Piedmont,CA,94611
Anne Berry, Oakland,CA,94611
Kara Mirmelstein, Oakland,CA,94611
Victoria Shoemaker, Oakland,CA,94611
Lauren Thor, Oakland,CA,94611
Janis Falco, Oakland,CA,94611

Colleen Lang, Oakland,CA,94611
Jean Hansen, Piedmont,CA,94611
Helaine Pleet, Oakland,CA,94611
Evangeline Dee, Oakland,CA,94611
Autumn McDonald, Oakland,CA,94611
Suzanne Mcquado, Oakland,CA,94611
Frances Aubrey, Oakland,CA,94611
Angie Tadeo, Oakland,CA,94611
Victoria Robinsom, Oakland,CA,94611
Kathy Koshgarian, Oakland,CA,94611
Deborah Miller, Oakland,CA,94611
Marilyn Szabo, Oakland,CA,94611
Lara Hata, Oakland,CA,94611
Mary Clare Cawley, Oakland,CA,94611
Jennifer Wilson, Oakland,CA,94611
Patricia Leicher, Oakland,CA,94611
Clare Ludouina, Oakland,CA,94611
Sarah Puckett, Piedmont,CA,94611
Bridget Schreiber, Oakland,CA,94611
Debbie Mitchell, Oakland,CA,94611
Kathy Ennix, Oakland,CA,94611
Erin Forquer, Oakland,CA,94611
Lynne Rice, Piedmont,CA,94611

Sandra Stumbagh, Oakland,CA,94611
Michele Leavy, Oakland,CA,94611
Lisa Neville, Oakland,CA,94611
Margaret Shelleda, Oakland,CA,94611
Joyce Benna, Oakland,CA,94611
Sharon Pilmer, Oakland,CA,94611
Linda Permaul, Oakland,CA,94611
Kimberley Gilles, Oakland,CA,94611
Mimi Lou, Oakland,CA,94611
Danielle Wong Hookins, Oakland,CA,94611

Amy Hansen, Oakland,CA,94611
Josie Scruggs, Oakland,CA,94611
Jane Margold, Oakland,CA,94611
Marcia Gerrard, Piedmont,CA,94611
Jessica Strick, Oakland,CA,94611
Richard Granberg, Oakland,CA,94611
Valerie Villanueva, Piedmont,CA,94611
Sally Guzdar, Piedmont,CA,94611
Alexandra Charney, Oakland,CA,94611
Mary Sue Meads, Oakland,CA,94611
Edith Mills, Oakland,CA,94611
Annie Kersting, Piedmont,CA,94611
Sally Rubin, Oakland,CA,94611

Susan Chadwick, Oakland,CA,94611
Jennifer Hugenberg, Oakland,CA,94611
Roxanne Newman, Oakland,CA,94611
Eileen Tutt, Oakland,CA,94611
Dawn Pieper, Oakland,CA,94611
Cheryl Davis, Piedmont,CA,94611
Louise Corson, Oakland,CA,94611
Judith Valladao, El Cerrito,CA,94530
Lucy Smith, El Cerrito,CA,94530
Lisa Lease, El Cerrito,CA,94530
Linda Cain, El Cerrito,CA,94530
Barbara Beatrice, El Cerrito,CA,94530
Diane Davies, El Cerrito,CA,94530
Pam Singer, El Cerrito,CA,94530
Vivian Cheung, El Cerrito,CA,94530
Jeanne Frost, El Cerrito,CA,94530
Ada Fung, El Cerrito,CA,94530
Erin Reiche, El Cerrito,CA,94530
Ola Nordstrom, El Cerrito,CA,94530
Nathalie Babazaden, El Cerrito,CA,94530
Lisa Sterling, El Cerrito,CA,94530
Maureen Zuerner, El Cerrito,CA,94530

Erin Shuster, El Cerrito,CA,94530
Maryam Shapland, El Cerrito,CA,94530
Stephanie Oshiri, El Cerrito,CA,94530
Sue Akiyoshi, El Cerrito,CA,94530
Rhiannon Campbell, El Cerrito,CA,94530

Rory Craig, El Cerrito,CA,94530
Anna Salnikova, El Cerrito,CA,94530
Sabra Stepak, El Cerrito,CA,94530
Shana Walt, El Cerrito,CA,94530
Nancy Goolsby, El Cerrito,CA,94530
Rebecca Hoag, El Cerrito,CA,94530
Peggy Jones, El Cerrito,CA,94530
Elizabeth Carty, El Cerrito,CA,94530
Margaret Cohea, El Cerrito,CA,94530
Robin Stewart, El Cerrito,CA,94530
Toby Halpern, El Cerrito,CA,94530
Helen Dickey, El Cerrito,CA,94530
Tamara Williams, El Cerrito,CA,94530
Marie Muscardini, El Cerrito,CA,94530
Rosemary Blaylock, El Cerrito,CA,94530

Mimi Van Kirk, El Cerrito,CA,94530
Victoria Milnes, El Cerrito,CA,94530

Sarah Katten, El Cerrito,CA,94530
Sophia Owens, El Cerrito,CA,94530
Katie Rabinowitz, El Cerrito,CA,94530
Amber Richter, El Cerrito,CA,94530
Amanda Morrison, El Cerrito,CA,94530
Jennifer Gordon, El Cerrito,CA,94530
Debra Saunders, El Cerrito,CA,94530
Gina Barnes, El Cerrito,CA,94530
Sarah Sirchuk, El Cerrito,CA,94530
Elizabeth Nakahara, El Cerrito,CA,94530

Melinda Alagos, El Cerrito,CA,94530
Carol Katz, El Cerrito,CA,94530
Alice Towey, El Cerrito,CA,94530
Sandra Mulhearn, El Sobrante,CA,94803

Ariel Makow, El Sobrante,CA,94803
Deby Plaza, El Sobrante,CA,94803
Sara Theiss, Richmond,CA,94803
Mary Downs, El Sobrante,CA,94803
Ruth Block-Smith, Richmond,CA,94804
Yasmin Navarro, Richmond,CA,94804
Barbara Glendenning, Richmond,CA,94804

Cynthia Moe-Lobeda, Richmond,CA,94805

Janette Russey, Richmond,CA,94805
Madelyn Covey, Richmond,CA,94805
Mary Lou Van Deventer, Richmond,CA,94805

Karin Fisher-Golton, Richmond,CA,94805

Christine Hult-Lewis, Richmond,CA,94805

Audrey Webb, Richmond,CA,94805

Julia Goerlitz, Richmond,CA,94805

Susan Brand, Richmond,CA,94805

Andrea Burnett, Richmond,CA,94805

Rosalind Scott, Richmond,CA,94805

Jeanette Casarez, Richmond,CA,94805

Helen Clifton, Richmond,CA,94805

Susan Briston, Richmond,CA,94805

Constance Stasinopoulos,
Richmond,CA,94805

Sahib Amar K Khalsa, Richmond,CA,94805

Petra Daal, Richmond,CA,94805

Debbie Tenenbaum, Berkeley,CA,94703

Julia Danekas, Berkeley,CA,94703

Ruth Henrich, Berkeley,CA,94703

Hilary Goldman, Berkeley,CA,94703

Sandra Bishop, Berkeley,CA,94703

Pamela Belchamber, Berkeley,CA,94703

Heather Kostrezewa, Berkeley,CA,94703

Mimi Torres, Berkeley,CA,94703

Linda Arnold, Berkeley,CA,94703

Jeannie Witkin, Berkeley,CA,94703

Geraldine Nathan, Berkeley,CA,94703

Zoe Kalkanis, Berkeley,CA,94703

Teri Goodman, Berkeley,CA,94703

Hilda Johnston, Berkeley,CA,94703

Janine Johnson, Berkeley,CA,94703

Heather Ball, Berkeley,CA,94703

Jo Anne Welsch, Berkeley,CA,94703

Maria Skabardonis, Berkeley,CA,94703

Pamela Haenke-Clark, Berkeley,CA,94703

Ligia Giese, Berkeley,CA,94703

Kristin Primus, Berkeley,CA,94703

Elsie Phillips, Berkeley,CA,94703

Julianna Dickey, Berkeley,CA,94703

Melissa Lee, Ber,CA,94703

Fran Maris, Berkeley,CA,94703

Marian Berges, Berkeley,CA,94703
Jaqueline Beth, Berkeley,CA,94703
Kathleen Castillo, Berkeley,CA,94703
Cynthia Papermaster, Berkeley,CA,94703

Cecilia Bowman, Berkeley,CA,94703
Kathrine Randolph, Berkeley,CA,94703
Jane Maxwell, Berkeley,CA,94703
Anna Weidman, Berkeley,CA,94703
Beverly Allphin, Berkeley,CA,94703
Tamara Beliak, Berkeley,CA,94703
Rianne Lovett, Berkeley,CA,94703
Isabel Ribeiro, Berkeley,CA,94703
Deborah Lloyd, Berkeley,CA,94703
Gizzi Shoshana, Berkeley,CA,94703
Chloe Chaudhry, Berkeley,CA,94703
Sheila Jordan, Berkeley,CA,94703
Serina Garst, Berkeley,CA,94703
Claire Schoen, Berkeley,CA,94703
Lisa Esherick, Berkeley,CA,94703
Stephanie Piper, Berkeley,CA,94701
Emily Castelli, Berkeley,CA,94702
Sarah Matsumoto, Berkeley,CA,94702
Kimberly Livingston, Berkeley,CA,94702

Frances Lai, Berkeley,CA,94702
Mary Ann Wight, Berkeley,CA,94702
Gradiva Couzin, Berkeley,CA,94702
Susan Sherk, Berkeley,CA,94702
Catherine Lewis, Berkeley,CA,94702
Ellen Rigsby, Berkeley,CA,94702
Lisa London, Berkeley,CA,94702
Annemarie Miller, Berkeley,CA,94702
Dorothy Miao, Berkeley,CA,94702
Sheila Himmel, Berkeley,CA,94702
Anne Richards, Berkeley,CA,94702
Jasper Starbow, Berkeley,CA,94702
Deanna Mason, Berkeley,CA,94702
Jill Detweiler, Berkeley,CA,94702
Kellie Stoddart, Berkeley,CA,94702
Erika Larsson-Hall, Berkeley,CA,94702
Candice Schott, Berkeley,CA,94702
Beth Rockmill, Berkeley,CA,94702
Nancy Dills, Berkeley,CA,94702
Norma Myero, Berkeley,CA,94702
Bonnie Chan, Berkeley,CA,94702
Roya Arasteh, Berkeley,CA,94702
Peggy Radel, Berkeley,CA,94702

Barbara Tassielli, Berkeley,CA,94702
Judy Chadwick, Berkeley,CA,94702
Laura Garciamoreno, Berkeley,CA,94702

Norma J F Harrison, Berkeley,CA,94702
Sana Saleem, Berkeley,CA,94702
Andrea Jones, Berkeley,CA,94702
Patricia Narell, Berkeley,CA,94702
Asano Fertig, Berkeley,CA,94702
Kathryn Cherbini, Berkeley,CA,94702
Janet Madden, Berkeley,CA,94702
Liz Varnhagen, Berkeley,CA,94702
Patricia Maud Engel, Berkeley,CA,94702

Angela Bottum, Berkeley,CA,94702
Mary Lou Watson, Berkeley,CA,94702
Jessica Wheelis, Berkeley,CA,94702
Janice Ruchlis, Berkeley,CA,94702
Susan Kopman, Berkeley,CA,94702
Hannah Neff, Berkeley,CA,94702
Rachelle Reindl, Berkeley,CA,94702
Jill Jin, Berkeley,CA,94702
Patricia Williams, Berkeley,CA,94702
Silvia Korchumova, Berkeley,CA,94702

Bridgett Bernhard, Berkeley,CA,94702
Judy Daar, Berkeley,CA,94702
Sharon Peeples, Berkeley,CA,94702
Susan Sheftel, Berkeley,CA,94702
Julie Dickerson, Berkeley,CA,94702
Heather Wood, Berkeley,CA,94702
Stephanie Greer, Berkeley,CA,94702
Jennifer Love, Berkeley,CA,94702
Kristen Hopper, Berkeley,CA,94702
Charles Monroe, Berkeley,CA,94702
Susana Witte, Berkeley,CA,94702
Corinne Carlson, Berkeley,CA,94702
Margaret Allen, Berkeley,CA,94702
Carrie Hibbs, Berkeley,CA,94704
Cheryl Greenway, Berkeley,CA,94704
Pamela Jackson, Berkeley,CA,94704
Carla Woodworth, Berkeley,CA,94704
Kathryn Singh, Berkeley,CA,94704
Michelle Segre-Bergtraun, Berkeley,CA,94705

Julie Tippet, Berkeley,CA,94705
Laura Johnson, Berkeley,CA,94705
Lauren Jenson, Berkeley,CA,94705
Crystal Brunzell, Berkeley,CA,94705

Emily Dybwad, Berkeley,CA,94705
Esther Schroeder, Berkeley,CA,94705
Daria Nikolaeva, Berkeley,CA,94705
Donna Mickleson, Berkeley,CA,94705
Suzanna Cortes, Berkeley,CA,94705
Laura Cohen, Berkeley,CA,94705
Julia Rickers, Berkeley,CA,94705
Karen Smith, Berkeley,CA,94705
Gail Weinheimer, Berkeley,CA,94705
Melinda Marrchi, Berkeley,CA,94705
Linda Schacht, Berkeley,CA,94705
Kathryn Frank, Berkeley,CA,94705
Marcia Donahue, Berkeley,CA,94705
Lynn Zamarra, Berkeley,CA,94705
Barbara Perry, Berkeley,CA,94705
Laurie Soman, Berkeley,CA,94705
Maureen Mitzhellwise, Berkeley,CA,94705

Angela Jacobson, Berkeley,CA,94705
Margaret Ritchey, Berkeley,CA,94705
Nathalie Marie, Berkeley,CA,94705
Cindy Haag, Berkeley,CA,94705
Sally Hughes, Berkeley,CA,94705
Allegra Thompson, Berkeley,CA,94705

Nancy Salz, Berkeley,CA,94705
Kristin Luker, Berkeley,CA,94705
Orli Cotel, Berkeley,CA,94705
Catherine McNelley, Berkeley,CA,94705
Adam Harris, Berkeley,CA,94705
Chrissy Hoffman, Berkeley,CA,94705
Laura Marlin, Berkeley,CA,94705
Dori Rutkevitz, Berkeley,CA,94705
Tara Ellman, Berkeley,CA,94705
Elise Kneram, Berkeley,CA,94705
Marilyn Potter, Berkeley,CA,94705
Marguerite Conrad, Berkeley,CA,94705
Marcia Mcgaugh, Berkeley,CA,94705
Catherine Jordan, Berkeley,CA,94705
Susie Fazlollahi, Berkeley,CA,94705
Nina Katz, Berkeley,CA,94705
Erinn Nahid, Berkeley,CA,94705
Jeannie Yip, Berkeley,CA,94705
Susan Lilly, Berkeley,CA,94705
Rachel Antell, Berkeley,CA,94705
Gail Stewart, Berkeley,CA,94705
Ruth Bossieux, Berkeley,CA,94705
Donna Mandel, Berkeley,CA,94705

Michael Kong, Berkeley,CA,94705
Megan Garner, Berkeley,CA,94705
Helen Apthorp, Berkeley,CA,94705
Margaretta Mitchell, Berkeley,CA,94705
Holly Cole, Berkeley,CA,94705
Rani Marx, Berkeley,CA,94705
Martha Cain, Berkeley,CA,94705
Lindsay Mugglestone, Berkeley,CA,94705

Julia Tate, Berkeley,CA,94705
Maya Glenn, Berkeley,CA,94705
Joanna Macy, Berkeley,CA,94705
Thalia De Wolf, Berkeley,CA,94705
Barbara Thompson, Berkeley,CA,94705
Carol Ekberg, Berkeley,CA,94705
Tanya Spanier, Berkeley,CA,94705
Jean Ishimaru, Berkeley,CA,94705
Leanne Wydick, Albany,CA,94706
Diane Savage, Albany,CA,94706
Louise Berhau, Albany,CA,94706
Daisy Wu, Albany,CA,94706
Lisa De Elizalde Botha, Albany,CA,94706

Nancy Johnson, Albany,CA,94706

Carol Swann, Albany,CA,94706
Orca Starbuck, Albany,CA,94706
Deborah Godner, Albany,CA,94706
Amanda Goksel, Berkeley,CA,94706
Trina Rymland, Albany,CA,94706
Katherine Castro, Albany,CA,94706
Marilyn Hall, Albany,CA,94706
Lorraine Petti, Albany,CA,94706
Clementina Duron, Albany,CA,94706
Chris Luppino, Albany,CA,94706
Karen Carkhuff, Albany,CA,94706
Ann Higgins, Albany,CA,94706
Marie Monrad, Albany,CA,94706
Helene Class, Albany,CA,94706
Patrick Leonard, Albany,CA,94706
Adriana Macias, Albany,CA,94706
Janet Stock, Albany,CA,94706
Mariette Shin, Albany,CA,94706
Esther Dane, Albany,CA,94706
Becky Leyser, Albany,CA,94706
Joyce Rybandt, Albany,CA,94706
Alesia Alonso, Albany,CA,94706
Marion Russell, Albany,CA,94706

Elsie De Laere, Albany,CA,94706

Elena Czubiak, Albany,CA,94706

Ann Chaney, Albany,CA,94706

Diane Garcia, Albany,CA,94706

Peggy Harris, Albany,CA,94706

Deborah Georges, Berkeley,CA,94706

Marisa Beltrao, Albany,CA,94706

Jane Hara, Albany,CA,94706

Cheryl Cheu, Kensington,CA,94706

JoAnne Winter, Albany,CA,94706

Deborah Smith, Albany,CA,94706

Sarah Armstrong, Albany,CA,94706

Nancy Togami, Berkeley,CA,94706

Sandra Reid, Albany,CA,94706

Barbara Mann, Albany,CA,94706

Kendra Luck, Albany,CA,94706

Anitra Mehl, Albany,CA,94706

Katja Brose, Albany,CA,94706

Linda Berkowitz, Albany,CA,94706

Steven Lehman, Albany,CA,94706

Alice Mead, Albany,CA,94706

Maureen Burchert, Albany,CA,94706

Christine Seman, Albany,CA,94706

Ann Nutt, Albany,CA,94706

Ann Garrison, Albany,CA,94706

Christina Glendinning, Albany,CA,94706

Deb Nelson, Berkeley,CA,94707

Lisa Craib, Berkeley,CA,94707

Janna White, Berkeley,CA,94707

Deirdre Anderson, Berkeley,CA,94707

Irene Drapeau, Berkeley,CA,94707

Rebecca Peters, Berkeley,CA,94707

Wendy Wells, Berkeley,CA,94707

Vicki Cline, Berkeley,CA,94707

Freya Fuchs, Berkeley,CA,94707

Denise Wolf, Berkeley,CA,94707

Stephanie Thomas, Berkeley,CA,94707

Ellen Mc Donald, Berkeley,CA,94707

Gail Peterson, Berkeley,CA,94707

Dena Kefallinos, Berkeley,CA,94707

Frances Burgess, Berkeley,CA,94707

Ginny Preston, Berkeley,CA,94707

Marya Grosse, Berkeley,CA,94707

Linda DeLucchi, Berkeley,CA,94707

Laura Craft, Berkeley,CA,94707

Linda Dellucchi, Berkeley,CA,94707

Patricia Zambryski, Berkeley,CA,94707
Lisa Miner, Berkeley,CA,94707
Susan Harris, Berkeley,CA,94707
Karen Barker, Kensington,CA,94707
Madge Gahagan, Berkeley,CA,94707
Susanna Marshland, Berkeley,CA,94707
Kathleen King, Berkeley,CA,94707
Dayna Macy, Berkeley,CA,94707
Trang Robinson, Berkeley,CA,94707
Sheila Beeman, Berkeley,CA,94707
Patty Harper, Berkeley,CA,94707
Antonia Smith, Berkeley,CA,94707
Elyce Klein, Berkeley,CA,94707
Suzan Lundquist, Berkeley,CA,94707
Cynthia Hecker, Berkeley,CA,94707
Joyce Jackson, Albany,CA,94707
Bridget Clarke, Berkeley,CA,94707
Amy Easton, Berkeley,CA,94707
Amy Dominguez-Arms, Berkeley,CA,94707

Renee Jansen, Berkeley,CA,94707
Karen BorstRothe, Berkeley,CA,94707
Jane Anderson, Berkeley,CA,94707
Lewis Williams, Berkeley,CA,94707

Laura Howells, Berkeley,CA,94707
Phyllis Dolhinow, Berkeley,CA,94707
Stephanie Koester, Berkeley,CA,94707
Lory Stevenson, Berkeley,CA,94707
Paula Black, Berkeley,CA,94707
Carmen Cook, Kensington,CA,94707
Keren Stronach, Berkeley,CA,94707
Glennis Briggs, Berkeley,CA,94707
Ivy Sandz, Berkeley,CA,94707
Wendy Swiggett, Berkeley,CA,94707
Margaret Walker, Berkeley,CA,94707
Sylvia Townsend, Kensington,CA,94707
Joan Hollinger, Berkeley,CA,94707
Catherine Willis, Berkeley,CA,94707
Ann Shrieve, Berkeley,CA,94707
Rita Geary, Berkeley,CA,94707
Beth Katz, Berkeley,CA,94707
Sheila Duignan, Berkeley,CA,94707
Jessica Jones, Berkeley,CA,94707
Carol Strand, Berkeley,CA,94707
Amy Shen, Kensington,CA,94707
Nancy Nielson, Berkeley,CA,94707
Barbara Dilts, Kensington,CA,94707

Diana Bohn, Berkeley,CA,94707

Mary Kay Duggan, Berkeley,CA,94707

Martina Reaves, Berkeley,CA,94707

Zipporah Collins, Berkeley,CA,94707

Paula Aiello, Berkeley,CA,94707

Joan Cannon, Berkeley,CA,94707

Wendy Welsh, Berkeley,CA,94707

Linda Laskowski, Berkeley,CA,94707

Diane Johengen, Berkeley,CA,94707

Adrianne Bank, Berkeley,CA,94708

Sally Stephens, Berkeley,CA,94708

Brenna Stein, Berkeley,CA,94708

Paul Kurjiaka, Berkeley,CA,94708

Robin Galer, Berkeley,CA,94708

Maria Nucci, Berkeley,CA,94708

Emily Fox, Berkeley,CA,94708

Jessica Paolini, Berkeley,CA,94708

Arlene Taylor, Berkeley,CA,94708

Lenore Goldman, Berkeley,CA,94708

Jurdy Hughes, Berkeley,CA,94708

Alissa Mclean, Berkeley,CA,94708

Ciara Wood, Kensington,CA,94708

Susan Moss, Kensington,CA,94708

Margaret Mead, Kensington,CA,94708

Barbara Munker, Berkeley,CA,94708

Pamela Prince, Berkeley,CA,94708

Margaret Sparks, Berkeley,CA,94708

Irene Storch, Berkeley,CA,94708

Jean Krois, Berkeley,CA,94708

Sylvia Hacaj, Kensington,CA,94708

Susan Blair, Kensington,CA,94708

Cassandra Miller, Berkeley,CA,94708

Diana Tsoi, Berkeley,CA,94708

Mary Gventher, Berkeley,CA,94708

Andrea Lampros Fike, Berkeley,CA,94708

Joan Ominsky, Berkeley,CA,94708

Georgette Delraux, Berkeley,CA,94708

Michele Lombardo, Berkeley,CA,94708

Becky Handman, Berkeley,CA,94708

Jennifer Burt, Berkeley,CA,94708

Marsha McLeod, Berkeley,CA,94708

Annette Larue, Berkeley,CA,94708

Adina Rose, Berkeley,CA,94708

Corin Nedderson, Berkeley,CA,94708

Lois Fairley, Berkeley,CA,94708

Jill Loman, Berkeley,CA,94708

Winifred Ingham, Berkeley,CA,94708
Dawn Morris, Berkeley,CA,94708
Marilyn Schneck, Berkeley,CA,94708
Priscilla Rice, Berkeley,CA,94708
Abigail Eaton, Berkeley,CA,94708
Debra Melvin, Berkeley,CA,94708
Katherine Tonkyro, Berkeley,CA,94708
Coleen Eames, Kensington,CA,94708
Cynthia Stephan, Kensington,CA,94708
Ruth Brayton, Berkeley,CA,94708
Alicia Blowers, Berkeley,CA,94708
Kristina Grondahl, Berkeley,CA,94708
Christina Birch, Berkeley,CA,94708
Cheryl Kaiser Robertson, Berkeley,CA,94709

Rose Schweig, Berkeley,CA,94709
Diana Lawton, Berkeley,CA,94709
Joya Lom, Berkeley,CA,94709
Mary Jo Baumann, Berkeley,CA,94709
Rose Pietras, Berkeley,CA,94709
Karen Frasier-Kolligs, Berkeley,CA,94709

Patty Brink, Berkeley,CA,94709
Regina Dimaggio, Berkeley,CA,94709

Barbara Senllion, Berkeley,CA,94709
Joyce Tom, Berkeley,CA,94709
Sharondale King, Berkeley,CA,94709
Carol Laird, Berkeley,CA,94709
Linda Halpern, Berkeley,CA,94709
Rachel Pepper, Berkeley,CA,94709
Lucy Lewis, Berkeley,CA,94709
Karen Gabrielson, Berkeley,CA,94709
Evelyn Larsen, Berkeley,CA,94709
Naomi Caldwell, Berkeley,CA,94710
Mary Law, Berkeley,CA,94710
Anthea Engle, Berkeley,CA,94710
Peggy Wilson, Berkeley,CA,94710
Babette Jee, Berkeley,CA,94710
Sarah Swanson-Hysell, Berkeley,CA,94710

Cameron Olen, Berkeley,CA,94710
Jeanne Oconnor, Berkeley,CA,94710
Rachel Robson, Berkeley,CA,94710
Betty Harrison, Berkeley,CA,94710
Martha Hartzell, Berkeley,CA,94710
Liberty Winn, Berkeley,CA,94710
Victoria Bowen, Berkeley,CA,94710
Tamlyn Bright, Berkeley,CA,94710

Cecily Brewster, Berkeley,CA,94710

Manisha Gangopadhyay, Berkeley,CA,94710

Nicole Bush, Berkeley,CA,94710

Sarah Ejigu, Berkeley,CA,94710

Tobi Nagel, Oakland,CA,94618

Melissa Washburn, Oakland,CA,94618

Joyce Kelley, Oakland,CA,94618

Elizabeth Waterman, Oakland,CA,94618

Barbara Rhine, Oakland,CA,94618

Sarah Larson, Oakland,CA,94618

Katherine Miller, Oakland,CA,94618

Margaret Fancher, Oakland,CA,94618

Diane Olson, Oakland,CA,94618

Nancy DiRito, Oakland,CA,94618

Carole Klein, Oakland,CA,94618

Diana Pasquali, Oakland,CA,94618

Carol Strickman, Oakland,CA,94618

Suzanne Schafer, Oakland,CA,94618

Mary Smyer, Oakland,CA,94618

Karen Sternstein, Oakland,CA,94618

Lisa Rubens, Oakland,CA,94618

Pamela Perry, Oakland,CA,94618

Diane Ely, Oakland,CA,94618

Patricia Vargas, Oakland,CA,94618

Barbara Loomis, Oakland,CA,94618

Elizabeth Giardina, Oakland,CA,94618

Melissa Rossi, Oakland,CA,94618

Claire Oldani, Oakland,CA,94618

Sarah Milne, Oakland,CA,94618

Sophia Simpson Rochwerger,
Oakland,CA,94618

Cece Langs, Oakland,CA,94618

Loretta Esau, Oakland,CA,94618

Gretchen Scholtz, Oakland,CA,94618

Carol Kasperek, Oakland,CA,94618

Patty Bonsall, Oakland,CA,94618

Mozelle Scott-Bey, Oakland,CA,94618

Earll Kingston, Oakland,CA,94618

Marci Smith, Oakland,CA,94618

Krista Stoll, Oakland,CA,94618

Christine Frost, Oakland,CA,94618

Hilary Naylor, Oakland,CA,94618

Nicole Chapman, Oakland,CA,94618

Sandra Lessenden, Oakland,CA,94618

Roberta Stern, Oakland,CA,94618

Ruth Alahydoian, Oakland,CA,94618

Marsha Lohden, Oakland,CA,94618

Leslie Lethridge, Oakland,CA,94618

Eva Goode, Oakland,CA,94618

Nancy Sudren Mckay, Oakland,CA,94618

Mae Lum, Oakland,CA,94618

Toni Blackstone, Oakland,CA,94618

Deborah Murov, Oakland,CA,94618

Deborah Konar, Oakland,CA,94618

Colette Walker, Oakland,CA,94618

Carole Howard, Oakland,CA,94618

Krista Reinhard, Oakland,CA,94618

Maria Steinmann, Oakland,CA,94618

Della Barnett, Oakland,CA,94618

Carolyn Mahoney, Oakland,CA,94618

Judith Norberg, Oakland,CA,94618

Cindy Lee, Oakland,CA,94618

Gretchen Scholtz, Oakland,CA,94618

Ilona Einowski, Oakland,CA,94618

Kari Silverman, Oakland,CA,94618

Ruta Rakutis, Oakland,CA,94618

Cathy Schaefer, Oakland,CA,94618

Heather Tenney, Oakland,CA,94618

Ani Nayman, Oakland,CA,94618

Margaret McGuirk, Oakland,CA,94618

Barbara Cullinane, Oakland,CA,94618

Lizzy Patton, Oakland,CA,94618

Marsha Silverstein, Oakland,CA,94618

Tiara Douglas, Oakland,CA,94618

Demian Sims, Oakland,CA,94618

Shannon Elliot, Oakland,CA,94618

Samari Dickson, Oakland,CA,94618

Arturo Siguenza, Oakland,CA,94618

Christine Coleman, Oakland,CA,94618

Nisreen Hussain, Oakland,CA,94618

Effie Seiberg, Oakland,CA,94618

Ashley Jose, Oakland,CA,94618

S Cowles, Oakland,CA,94618

James Clambaeva, Oakland,CA,94618

Jesse Cool, Oakland,CA,94618

Blake Downing, Oakland,CA,94618

Jim Haedt, Oakland,CA,94618

John Irwin, Oakland,CA,94618

Kerry Compton, Oakland,CA,94618

Maril Wright, Oakland,CA,94618

Travis Johnson, Oakland,CA,94618

Matt Ewing, Oakland,CA,94618

Betty Stone, Oakland,CA,94618

Bill Kanemoto, Oakland,CA,94618

Megan Niedermeyer, Oakland,CA,94618

Soph Basalone, Oakland,CA,94618

Rafael Gonzalez, Oakland,CA,94618

Dylan Rosenberg, Oakland,CA,94618

Lee Schneider, Oakland,CA,94618

Brian Sigmond, Oakland,CA,94618

Mark Hopkins, Oakland,CA,94618

Danan Sudindranath, Oakland,CA,94618

Anastassia Babanska, Oakland,CA,94618

Stef Cohen, Berkeley,CA,94708

Abi Rudnick, Kensington,CA,94708

Finn Whelan, Berkeley,CA,94708

Drew Robb, Kensington,CA,94708

Marilyn Rangler, Berkeley,CA,94708

Michael Lewis, Berkeley,CA,94708

Sylvia Ricci, Berkeley,CA,94708

Herman Pecot, Berkeley,CA,94708

Filippos Michail, Berkeley,CA,94709

Jennings Ye, Berkeley,CA,94709

Joshua Stanka, Berkeley,CA,94709

Evelyn Oluoha Oluoha, Berkeley,CA,94709

Richard Boubelik, Berkeley,CA,94709

Troy Walker, Berkeley,CA,94709

David Von Damm, Berkeley,CA,94709

Marina Small, Berkeley,CA,94709

Taariq Smallman, Berkeley,CA,94709

Beatrice Melling, Berkeley,CA,94709

Diane Patropulos, Berkeley,CA,94709

Kim Gonzales, Berkeley,CA,94709

Matthew Finkelstein, Berkeley,CA,94709

Diane Davenport, Berkeley,CA,94709

Melissa Gutierrez, Berkeley,CA,94709

Jonas Powell, Berkeley,CA,94709

Paty Zelaya, Berkeley,CA,94710

Marit Brookkothlow, Berkeley,CA,94710

Lydia Shiozaki, Berkeley,CA,94710

Brian Macrae, Berkeley,CA,94710

Nelida Ortiz, Berkeley,CA,94710

William Liu, Berkeley,CA,94710

Laura McNall, Berkeley,CA,94710

Tamajee Ivy, Berkeley,CA,94710

Betty Harrison, Berkeley,CA,94710

Ryan Mitra, Berkeley,CA,94705

Lizzy Gobst, Berkeley,CA,94705

Mimi Main, Berkeley,CA,94705

Sylvie Richards, Berkeley,CA,94705

Noam Chocron, Berkeley,CA,94705

Marnie Kemp, Berkeley,CA,94705

Leslie Salzinger, Berkeley,CA,94705

Rinda Bartley, Berkeley,CA,94705

Frayda Simon, Berkeley,CA,94705

Taka Holmes, Berkeley,CA,94705

Frank Fuller, Berkeley,CA,94705

Robin Rice, Berkeley,CA,94705

Anonymous Donor, Albany,CA,94706

Amy McClanahan, Albany,CA,94706

Tsering Bhutia, Albany,CA,94706

Hokulani Valencia, Albany,CA,94706

Erica Wong, Albany,CA,94706

Dayne Hruska, Albany,CA,94706

Sashi Chadha, Albany,CA,94706

Archie Algas, Albany,CA,94706

Richard Entenman, Albany,CA,94706

Jose Oyola, Albany,CA,94706

Danielle Kraus, Albany,CA,94706

Mallory Landers, Albany,CA,94706

Ashley Washington, Albany,CA,94706

Daniel Maldonado, Albany,CA,94706

Olivia Wang, Albany,CA,94706

Meghan Elliott, Albany,CA,94706

Negeene Mosaed, Berkeley,CA,94707

Gregoire Jacquet, Berkeley,CA,94707

Michael Birkhead, Berkeley,CA,94707

Eytan Urbas, Berkeley,CA,94707

Nolan Lojo, Berkeley,CA,94707

Kelly Mc Donald, Berkeley,CA,94707

Jan Kleczewski, Berkeley,CA,94707

Gabriela Cozano, Berkeley,CA,94707

Sonam Thunden, Berkeley,CA,94707

Vijay Ramesh, Berkeley,CA,94707

Deborah Orosz, Berkeley,CA,94707

Richard Mallory, Berkeley,CA,94707

Alan Wilk, Berkeley,CA,94707

Madeleine Simpson, Berkeley,CA,94707

Penfan Sun, Berkeley,CA,94707

Ted Ted, Berkeley,CA,94707

Peter Sauer, Berkeley,CA,94707

Casey Crawmer, Berkeley,CA,94707

Juelann Klotz, Berkeley,CA,94707

Penny Peters, Berkeley,CA,94707
Jonah Rosenthal, Berkeley,CA,94707
Alex Luce, Berkeley,CA,94707
Jen Fugter, Berkeley,CA,94707
Letizia Gasparetti, Berkeley,CA,94707
Sady Hayoshioa, Berkeley,CA,94707
Brian Schlotterbeck, Berkeley,CA,94707
Jerome Jackson, Berkeley,CA,94708
Jordan Smilo, Berkeley,CA,94708
John Smith, Berkeley,CA,94708
Shawn Hu, Berkeley,CA,94708
Nathan Graves, Berkeley,CA,94708
Nickolaos Pappas, Berkeley,CA,94708
Kristin Leggett, Berkeley,CA,94708
Pearl Rakowski, Berkeley,CA,94708
Carmela Irwin, Berkeley,CA,94708
Rwlll Hasson, Berkeley,CA,94708
Jordan Harrison, Berkeley,CA,94702
Mallorie Baron, Berkeley,CA,94702
Jake Sazerhopf, Berkeley,CA,94702
Jan Lecklikner, Berkeley,CA,94702
Guadalupe Sarabia, Berkeley,CA,94702
Michele Manning, Berkeley,CA,94702

Ginger Morris, Berkeley,CA,94702
Rachel Furst, Berkeley,CA,94702
Elizabeth Cara, Berkeley,CA,94702
Mino De Angelis, Berkeley,CA,94702
Shay Lelinger, Berkeley,CA,94702
Kajal Gala, Berkeley,CA,94702
Rudabeh Pakravan, Berkeley,CA,94702
Kimi Owens, Berkeley,CA,94702
Lesley Mansur, Berkeley,CA,94702
Thomas Nguyen, Berkeley,CA,94702
Kyle Lee, Berkeley,CA,94702
Gerardo Moreno, Berkeley,CA,94702
Cessie Glenn, Berkeley,CA,94702
Tyger Caygill, Berkeley,CA,94702
Natan Kuchar, Berkeley,CA,94702
Kate Goyette, Berkeley,CA,94702
Jacob Lucas, Berkeley,CA,94702
Peretz Wolf-Prusan, Berkeley,CA,94702
Gayle Pirie, Berkeley,CA,94702
Jessica Wheelis, Berkeley,CA,94702
Dale Fanning, Berkeley,CA,94702
Liam Hicks-Kilday, Berkeley,CA,94702
Siler Panowski, Berkeley,CA,94702

Kim Klein, Berkeley,CA,94702
Whitney Singletary, Berkeley,CA,94702
Ed Valenzuela, Berkeley,CA,94702
Joe Sison, Berkeley,CA,94702
Ryan Fox, Berkeley,CA,94702
James Van Trump, Berkeley,CA,94702
Brianna Coffino, Berkeley,CA,94702
Brett Gabby, Berkeley,CA,94702
Niraj Khatod, Berkeley,CA,94702
Greg Waters, Berkeley,CA,94702
Berne Reuben, Berkeley,CA,94702
Sofia Labra, Berkeley,CA,94702
Sophia Thompson, Berkeley,CA,94702
Morgan Mettler, Berkeley,CA,94704
Christopher Gierlich, Berkeley,CA,94704
Lissett Bastidas, Berkeley,CA,94704
Toby Switek, Berkeley,CA,94704
Aaron Mackenzie, Berkeley,CA,94704
Mollie Mindel, Berkeley,CA,94704
Tom Mugglestone, Berkeley,CA,94705
Sudia Paloma Mccaleb, Berkeley,CA,94705

Nodpur Amin, Berkeley,CA,94705
Alina Miao, Berkeley,CA,94705

Adrian Mc Evilly, Berkeley,CA,94705
Ashley Wright, Berkeley,CA,94705
Jennifer Dwyer, Berkeley,CA,94705
Ryan Morello, Berkeley,CA,94705
Bonnie Stack, Berkeley,CA,94705
Christian Villegas, Berkeley,CA,94705
Maria Lipkina, Berkeley,CA,94705
Andrew Tomai, Berkeley,CA,94705
Haoyu Zhang, Berkeley,CA,94705
Roxanne Baggott, Berkeley,CA,94705
Julia Bourland, Berkeley,CA,94705
Simon Halland, Berkeley,CA,94705
Vika Teicher, Berkeley,CA,94702
Nhat Bui, Berkeley,CA,94702
Carolina Gardner, Berkeley,CA,94702
Elisa Hough, Berkeley,CA,94702
Torrey Mansur, Berkeley,CA,94702
James Angus, Berkeley,CA,94703
Anonymous Donor, Berkeley,CA,94703
Nari Rhee, Berkeley,CA,94703
Brad Sevener, Berkeley,CA,94703
Eric Rawn, Berkeley,CA,94703
Shawn Fritz, Berkeley,CA,94703

Nik Sonfield, Berkeley,CA,94703	Falecia Gospel, Richmond,CA,94805
Anonymous Donor, Berkeley,CA,94703	Felicitas Lyons, Richmond,CA,94805
Gabriel Holtmann, Berkeley,CA,94703	Joseph Golton, Richmond,CA,94805
Nitan Bali, Berkeley,CA,94703	Jampa Tashi, Richmond,CA,94805
Yazmin Chamu, Berkeley,CA,94703	Patrick McKenna, Richmond,CA,94805
Jacqueline Mansy, Berkeley,CA,94703	Bentley Regehr, Richmond,CA,94805
Sarah Adelman, Berkeley,CA,94703	Nathaniel Fariss, Richmond,CA,94805
Jannine Sabath, Berkeley,CA,94703	Robert Bassett, Richmond,CA,94805
Ionel Schwarz, Berkeley,CA,94703	John Pengra, Richmond,CA,94805
David Fisher, Berkeley,CA,94703	Patrick Purcell, Berkeley,CA,94703
Daniel Burley, Berkeley,CA,94703	Galadrielle Allman, Berkeley,CA,94703
John Franklin, Berkeley,CA,94703	Parsa Shabani, Berkeley,CA,94703
Guiseppe Di Palma, Berkeley,CA,94703	Shalini Satkunanandan, Berkeley,CA,94703
Sarah Kover, El Cerrito,CA,94530	Kim Christensen, Berkeley,CA,94703
Kim Pfabe, El Cerrito,CA,94530	Daniel Kalemi, Berkeley,CA,94703
Teresa Knight, Richmond,CA,94801	Tien Le, Berkeley,CA,94703
Jess Ceralde, El Sobrante,CA,94803	Pilar Kearney, Berkeley,CA,94703
Geryll Rusich, El Sobrante,CA,94803	Samuel Selleck, Berkeley,CA,94703
Joshua Powell, El Sobrante,CA,94803	Sofie Ledor, Berkeley,CA,94703
Lienard Brown, Richmond,CA,94804	Chris Witebsky, Berkeley,CA,94703
Shawn Mercy, Richmond,CA,94804	Jonus V, Berkeley,CA,94703
Jamie Lassalle, Richmond,CA,94804	Celeste Myers, Oakland,CA,94611
Andres Sanchez, Richmond,CA,94804	Joanna Van Dyk, Oakland,CA,94611

Betsy Murray, Oakland,CA,94611
Jill McCormick, Oakland,CA,94611
Molly Hill, Oakland,CA,94611
Wendy Muse Sinek, Oakland,CA,94611
Peter Federico, Oakland,CA,94611
Cristalle Irons, Oakland,CA,94611
Kelly Ellis, Oakland,CA,94611
David Rosenthal, Oakland,CA,94611
Rob Nolan, Oakland,CA,94611
Robin Irey, Oakland,CA,94611
Laban Jackson, Oakland,CA,94611
Pat Schwinn, Oakland,CA,94611
John Farrell, Oakland,CA,94611
Sal Smyth, Oakland,CA,94611
Sujata Bhattacharyya, Oakland,CA,94611
Elizabeth Erlich, Oakland,CA,94611
Chinwe Hinton, Oakland,CA,94611
Cullen Frandsen, Oakland,CA,94611
Puja Abud, Oakland,CA,94611
Barry Frascati James, Oakland,CA,94611

Morgan Muir, Oakland,CA,94611
Gautam Wadhwani, Oakland,CA,94611
Kelly Drumn, Oakland,CA,94611

Ram Woo, Piedmont,CA,94611
Stefanie Lew, Oakland,CA,94611
Katie Castles, Oakland,CA,94611
Ali Soli, Oakland,CA,94611
Gideon Wald, Oakland,CA,94611
Madysen Caine, Oakland,CA,94611
Anthony Gordon, Oakland,CA,94611
Tracy Ousdahl, El Cerrito,CA,94530
Susan Alward, El Cerrito,CA,94530
Saoirse Grohowski, El Cerrito,CA,94530
Emma Snyder, El Cerrito,CA,94530
Tony Grant, El Cerrito,CA,94530
Christine C, El Cerrito,CA,94530
Hiroki Terashima, El Cerrito,CA,94530
Dominique Brown, El Cerrito,CA,94530
Kim Laflin, El Cerrito,CA,94530
Samantha Scheib, El Cerrito,CA,94530
Tommie Mayfield, El Cerrito,CA,94530
Milan Sadjadi, El Cerrito,CA,94530
Mia Parsons, El Cerrito,CA,94530
Juavette Johansen, El Cerrito,CA,94530
Baldric Wat, El Cerrito,CA,94530
Devan Reiff, El Cerrito,CA,94530

Merrilea Songstad, El Cerrito,CA,94530

Mohan Lal, El Cerrito,CA,94530

James Lucas, El Cerrito,CA,94530

Tristan Lam, El Cerrito,CA,94530

Gayle Price, El Cerrito,CA,94530

Pavol Ivicic, El Cerrito,CA,94530

Courtney Walmsey, El Cerrito,CA,94530

Josh Tyler, El Cerrito,CA,94530

Yun-T Wang, El Cerrito,CA,94530

Pamela Fox, El Cerrito,CA,94530

Julian Shalaby, El Cerrito,CA,94530

Lee Kariuki, El Cerrito,CA,94530

Alejandra Planas, Oakland,CA,94609

Matt Albrecht, Oakland,CA,94609

Brian Jones, Oakland,CA,94609

Kathryn Leblanc, Oakland,CA,94609

Jocelyn Bailey, Oakland,CA,94609

Chien Want, Oakland,CA,94609

Anonymous Donor, Oakland,CA,94609

Bobbie Stein, Piedmont,CA,94610

Cherif Triki, Oakland,CA,94610

Joseph Aguiar, Oakland,CA,94611

Kim Kersh, Oakland,CA,94611

Jaiq Stein, Oakland,CA,94611

Richard Calabrese, Oakland,CA,94611

Michelle Branch, Oakland,CA,94611

Denage Marquis, Oakland,CA,94611

Steven Trevathan, Oakland,CA,94611

Suzanne Luu, Oakland,CA,94611

Brian Munden, Oakland,CA,94611

Sam Rubin, Oakland,CA,94611

Mark Rodini, Oakland,CA,94611

Michael Fedor, Oakland,CA,94611

Carole Dahl, Oakland,CA,94611

Bradford Lee, Oakland,CA,94611

Rick Riemer, Piedmont,CA,94611

Ahmer Srivastava, Oakland,CA,94611

Cassandera Rustledge, Oakland,CA,94611

Karin Gregg, Oakland,CA,94611

Melissa Rodriguez, Oakland,CA,94611

Sheridan Adams, Oakland,CA,94611

Ernest Mark, Oakland,CA,94611

Adam Gomolin, Oakland,CA,94611

Kacey Bridgman, Oakland,CA,94611

Lynn Glick, Oakland,CA,94611

Christine Butterfield, Oakland,CA,94611

Vivian Polishuk, Oakland,CA,94611

Daniel J, Oakland,CA,94611

Jamar Qyaise, Oakland,CA,94609

Heather Zulim, Oakland,CA,94609

Martine Johannessen, Oakland,CA,94609

Audrey Hudson, Oakland,CA,94609

Assembly District 16

Midori J Nishio, Lafayette ,CA ,94549

Roger Lamm, Walnut Creek ,CA ,94596

Marco Jennison, Walnut Creek ,CA ,94596

Jim Rife, Walnut Creek ,CA ,94597

Paul Damron, Walnut Creek ,CA ,94597

Alvin McLean, Walnut Creek ,CA ,94597

Daniel Klopstein, Walnut Creek ,CA ,94597

Ron Renirie, Walnut Creek ,CA ,94597

Rich Wieking, Walnut Creek ,CA ,94597

James Stevenson, Walnut Creek ,CA ,94597

Charles Askin, Walnut Creek ,CA ,94597

Scott Somers, Walnut Creek ,CA ,94598

H. W. Fawcett, Walnut Creek ,CA ,94598

Rick Stover, Walnut Creek ,CA ,94598

Danny Fried, Walnut Creek ,CA ,94598

Dennis Hwang, Walnut Creek ,CA ,94598

Elwood Lentz, Walnut Creek ,CA ,94598

David Beeby, Walnut Creek ,CA ,94598

Derek Lee, Walnut Creek ,CA ,94598

Clay Haswell, Walnut Creek ,CA ,94598

Janet Green, Walnut Creek ,CA ,94598

Dave Seaborg, Walnut Creek ,CA ,94598

Victor Ortiz, Walnut Creek ,CA ,94598

Adam Lazarus, Walnut Creek ,CA ,94595

John Cassani, Walnut Creek ,CA ,94595

Ted Holenan, Walnut Creek ,CA ,94595

John Patterson, Walnut Creek ,CA ,94595

Jerry Blair, Walnut Creek ,CA ,94595

Nancy West, Walnut Creek ,CA ,94595

Arthur Handly, Walnut Creek ,CA ,94596

Robert Griffith, Walnut Creek ,CA ,94596

Jonathan Rizzardi, Walnut Creek ,CA ,94596

Adam Peters, Walnut Creek ,CA ,94596

Reed Freeman, Walnut Creek ,CA ,94596

Rebecca Wiggins, Walnut Creek ,CA ,94596

Andre James, Walnut Creek ,CA ,94596

Robert Lumley, Walnut Creek ,CA ,94596

Stevan Cavalier, Walnut Creek ,CA ,94596

Ian Panlilio, Walnut Creek ,CA ,94596

Lenay Friedman, Walnut Creek ,CA ,94596

Douglas Magoon, Walnut Creek ,CA ,94596

Dennis Alumbaugh, Walnut Creek ,CA ,94596

Jack Goldner, Walnut Creek ,CA ,94596

Mark Borchardt, Walnut Creek ,CA ,94596

Jeff Johnson, Walnut Creek ,CA ,94596

Gerald Pleasant, Walnut Creek ,CA ,94596

Richard Wright, Walnut Creek ,CA ,94596

Linda Judd, Walnut Creek ,CA ,94596

Tricy Otten, Walnut Creek ,CA ,94596

Larry Bellows, Walnut Creek ,CA ,94596

Peter Stone, Walnut Creek ,CA ,94596

Gary Durbin, Walnut Creek ,CA ,94596

Stu Schuster, Walnut Creek ,CA ,94596

James Pinto, Orinda ,CA ,94563

Mike Vale, Orinda ,CA ,94563

Channing Jones, Orinda ,CA ,94563

Greg Kelly, Orinda ,CA ,94563

Luis Perez, Orinda ,CA ,94563

Nicholas Ross, Orinda ,CA ,94563

William Finzer, Orinda ,CA ,94563

Steve Westfall, Orinda ,CA ,94563

David Longanecker, Orinda ,CA ,94563

Andrew Amtmann, Orinda ,CA ,94563

Robert Schier, Orinda ,CA ,94563

Dan Rath, Orinda ,CA ,94563

Orlando Calderon, Orinda ,CA ,94563

Tom Downey, Orinda ,CA ,94563

David Reeves, Orinda ,CA ,94563

Richard Green, Orinda ,CA ,94563

Steven Johnson, Orinda ,CA ,94563

Todd Adler, Orinda ,CA ,94563

Robert Higgins, Orinda ,CA ,94563

Jack Andrews, Orinda ,CA ,94563

Filip Filippou, Orinda ,CA ,94563

Sam Tillis, Pleasanton ,CA ,94566
Steve Saldivar, Pleasanton ,CA ,94566
Adam Collins, Orinda ,CA ,94563
Jefferey Klingman, Orinda ,CA ,94563
Steve Austenfeld, Orinda ,CA ,94563
Brian Polivchak, Orinda ,CA ,94563
George Bergman, Orinda ,CA ,94563
Stewart Grace, Orinda ,CA ,94563
Raemon Earle, Orinda ,CA ,94563
David Cronin, Orinda ,CA ,94563
Mark Thompson, Orinda ,CA ,94563
Larry Crevin, Orinda ,CA ,94563
Tim Eliason, Orinda ,CA ,94563
Dave Rawcliffe, Pleasanton ,CA ,94566
David Cerqua, Pleasanton ,CA ,94566
John Cutler, Moraga ,CA ,94556
Clark Seal, Moraga ,CA ,94556
Steven Thaw, Moraga ,CA ,94556
Bill Lombardi, Danville ,CA ,94526
Charles Tonna, Lafayette ,CA ,94549
Don Kelsey, Lafayette ,CA ,94549
Bart Tangredi, Lafayette ,CA ,94549
Aaron White, Lafayette ,CA ,94549

Richard Carlson, Lafayette ,CA ,94549
Steven M Reilly, Lafayette ,CA ,94549
Ambrose Yau, Lafayette ,CA ,94549
Jeffrey Moore, Lafayette ,CA ,94549
Andrew Yost, Lafayette ,CA ,94549
Kyle Lind, Lafayette ,CA ,94549
John Tammen, Lafayette ,CA ,94549
Sanford Livingston, Lafayette ,CA ,94549
Thomas Halvorson, Lafayette ,CA ,94549
Justin Graham, Lafayette ,CA ,94549
Dennis Fink, Lafayette ,CA ,94549
Scott Baba, Lafayette ,CA ,94549
Jack Carney, Lafayette ,CA ,94549
Rory Snyder, Lafayette ,CA ,94549
Craig Latimer, Lafayette ,CA ,94549
Frederick Repetto, Lafayette ,CA ,94549
Gwenn Lennox, Lafayette ,CA ,94549
Monica Younghein, Danville ,CA ,94526
Vanessa Coker, Danville ,CA ,94526
Judith Jones, Lafayette ,CA ,94549
Barbara Plowman, Lafayette ,CA ,94549
Ellen Blinderman, Lafayette ,CA ,94549

Natalie Harnish, Lafayette ,CA ,94549
Rd Noble, Walnut Creek ,CA ,94597
Iris Magee, Walnut Creek ,CA ,94598
Tracey Seals, Walnut Creek ,CA ,94596
Heather Morgan, Walnut Creek ,CA ,94596

Rebecca Verity, Orinda ,CA ,94563
Louise Benvenue, Orinda ,CA ,94563
Katharine Barrett, Orinda ,CA ,94563
Morgan Mitchell, Pleasanton ,CA ,94566
Beth Eliason, Orinda ,CA ,94563
Janet Thibault, Orinda ,CA ,94563
Vanessa Mancebo, Lafayette ,CA ,94549

Patricia Flynn, Lafayette ,CA ,94549
Cinda Ely, Lafayette ,CA ,94549
Todd Hollenberg, Lafayette ,CA ,94549
Geraldine Yoes, Lafayette ,CA ,94549
Michelle Simonsen, Lafayette ,CA ,94549

Deborah Tallyn, Lafayette ,CA ,94549
Jennifer Cook, Lafayette ,CA ,94549
Cameryn Breen, Lafayette ,CA ,94549
Sue Zhang, Lafayette ,CA ,94549
Mary Chandler, Lafayette ,CA ,94549

Melissa Chatteroon, Lafayette ,CA ,94549

Leah Henrikson, Lafayette ,CA ,94549
Elaine Zahad, Lafayette ,CA ,94549
Ann Sherry, Lafayette ,CA ,94549
Leslee Baldwin, Lafayette ,CA ,94549
Judy Selland, Lafayette ,CA ,94549
Laura Heinrich, Lafayette ,CA ,94549
Jamie Spencer, Lafayette ,CA ,94549
Kristina Svensson, Lafayette ,CA ,94549
Marie Barton, Lafayette ,CA ,94549
Elma Lear, Lafayette ,CA ,94549
Claudia McCarthy, Lafayette ,CA ,94549
Susan Chritton, Lafayette ,CA ,94549
Elizabeth P. Lind, Danville ,CA ,94526
Carolyn Howard, Danville ,CA ,94526
Janet Fletcher, Danville ,CA ,94526
Cathy Mc Sweeny, Danville ,CA ,94526
Kathi Schwertscharf, Danville ,CA ,94526

Hui Zhang, Moraga ,CA ,94556
Clark Seal, Moraga ,CA ,94556
Deborah Standring, Moraga ,CA ,94556
Joan Zetterlund, Pleasanton ,CA ,94566

Loren Reynolds, Pleasanton ,CA ,94566
Debbi Burkholder, Pleasanton ,CA ,94566

Tara Rodarte, Pleasanton ,CA ,94566
Rennie Tomley, Pleasanton ,CA ,94566
Linda Allison, Pleasanton ,CA ,94566
Ida Hirst, Pleasanton ,CA ,94566
Mary Rottice, Orinda ,CA ,94563
Kathy Sylvester, Orinda ,CA ,94563
Ilana Fontes, Orinda ,CA ,94563
Gloria Schiller, Orinda ,CA ,94563
Grace Shandalov, Orinda ,CA ,94563
Nancy Peterson, Orinda ,CA ,94563
Rola Innis, Orinda ,CA ,94563
Karen Triest, Orinda ,CA ,94563
Leona Anderson, Orinda ,CA ,94563
Judith Marks, Orinda ,CA ,94563
Vicky Cheng, Orinda ,CA ,94563
Heather Kaeachi, Orinda ,CA ,94563
Laurie Heath, Orinda ,CA ,94563
Brandi Pearce, Orinda ,CA ,94563
Betty Whitlatch, Orinda ,CA ,94563
Cassandra Forth, Orinda ,CA ,94563
Julie Hoffman, Orinda ,CA ,94563

Gretchen Latimer, Orinda ,CA ,94563
Jane Hyde, Orinda ,CA ,94563
Nancy Shaw, Orinda ,CA ,94563
Genevieve Smith, Orinda ,CA ,94563
Maureen Shindle, Orinda ,CA ,94563
Michelle Jun, Orinda ,CA ,94563
Barbara Leslie, Orinda ,CA ,94563
Jillian Lundstrom, Orinda ,CA ,94563
Renee Dahms, Orinda ,CA ,94563
Johanna Trickovic, Orinda ,CA ,94563
Janice Fong, Orinda ,CA ,94563
Kathy Stuart-Hill, Walnut Creek ,CA ,94595

June Sardella, Walnut Creek ,CA ,94595
Janet Iwanaga, Walnut Creek ,CA ,94595

Sue Mason, Walnut Creek ,CA ,94596
Rosemary Simoncini, Walnut Creek ,CA ,94596
Kate Loftus, Walnut Creek ,CA ,94596
Cynthia Steiner, Walnut Creek ,CA ,94596

Jeri Aylward, Walnut Creek ,CA ,94596
Barb Erickson, Walnut Creek ,CA ,94596

Janet Rogers, Walnut Creek ,CA ,94596

Robyn Hetland, Walnut Creek ,CA ,94596

Donna Pilcher, Walnut Creek ,CA ,94596

Allison Mathews, Walnut Creek ,CA ,94596

Anna Liolgin, Walnut Creek ,CA ,94596

Elizabeth Winkelman, Walnut Creek ,CA ,94596

Jen Kokko, Walnut Creek ,CA ,94596

Cheryl Wolff, Walnut Creek ,CA ,94596

Lee Ann Sosa, Walnut Creek ,CA ,94596

Roxanne Holm, Walnut Creek ,CA ,94596

Eva Leung, Walnut Creek ,CA ,94596

Patrice Jensen, Walnut Creek ,CA ,94596

Marsha Sato, Walnut Creek ,CA ,94596

Alice Felix, Walnut Creek ,CA ,94597

Traute Greene, Walnut Creek ,CA ,94597

Sarah Pohl, Walnut Creek ,CA ,94597

Arlene Ferguson, Walnut Creek ,CA ,94597

Meredyth Young, Walnut Creek ,CA ,94597

Ara Minasian, Walnut Creek ,CA ,94598

Mary Kastner, Walnut Creek ,CA ,94598

Moira Chanese, Walnut Creek ,CA ,94598

Mary Ann Wittenberg, Walnut Creek ,CA ,94598

Kathleen Dillwood, Walnut Creek ,CA ,94598

Joan Friedman, Walnut Creek ,CA ,94598

Glenda Dugan, Walnut Creek ,CA ,94598

Fredi Foye-Helms, Walnut Creek ,CA ,94598

Karin Waggener, Walnut Creek ,CA ,94598

Cynthia Mataraso, Walnut Creek ,CA ,94598

Chelsea Bourell, Walnut Creek ,CA ,94595

Lesley Smith, Walnut Creek ,CA ,94595

Kathleen Ottaviano, Walnut Creek ,CA ,94596

Lu Einer, Walnut Creek ,CA ,94596

Anonymous Donor, Walnut Creek ,CA ,94596

Kamran Rassouli, Walnut Creek ,CA ,94596

Aaron Costa, Walnut Creek ,CA ,94596

Stacey Alexeeff, Walnut Creek ,CA ,94596

Stacy Hogue, Walnut Creek ,CA ,94596

Carston Niemeyer, Walnut Creek ,CA ,94596

Rob Johnson, Walnut Creek ,CA ,94596

Peri Gould, Walnut Creek ,CA ,94596

Bruce E, Walnut Creek ,CA ,94596

Tristan Jardini, Walnut Creek ,CA ,94596

Jeanette Elrod, Walnut Creek ,CA ,94596

Johanne Poulin, Walnut Creek ,CA ,94596

Bart Smith, Walnut Creek ,CA ,94596

Nancy Westermeyer, Walnut Creek ,CA ,94596

Azfar Haq, Walnut Creek ,CA ,94596

Carolyn Poetzsch, Walnut Creek ,CA ,94596

Aidin Sabet, Walnut Creek ,CA ,94596

Patrick Graney, Walnut Creek ,CA ,94596

Arjun Ra, Walnut Creek ,CA ,94596

Leo Carrillo, Walnut Creek ,CA ,94597

Mary Hruska, Walnut Creek ,CA ,94597

Connie Ferrando, Walnut Creek ,CA ,94598

Chris Giangregorio, Walnut Creek ,CA ,94598

David Franco, Walnut Creek ,CA ,94598

Corey Topper, Walnut Creek ,CA ,94598

Sj Mccann, Walnut Creek ,CA ,94598

Kelly Brown, Walnut Creek ,CA ,94598

Jon Garces, Walnut Creek ,CA ,94598

Matthew Rosenthal, Walnut Creek ,CA ,94598

Noel Berleman, Orinda ,CA ,94563

Bo Espinosa-Setchko, Orinda ,CA ,94563

Denise O'Shea, Orinda ,CA ,94563

Vanmai Tran, Orinda ,CA ,94563

David McGanney, Orinda ,CA ,94563

Julie Whatsitt, Orinda ,CA ,94563

Donna Mahoney, Orinda ,CA ,94563

Rosie Chester, Orinda ,CA ,94563

Cathlaine McGowan, Orinda ,CA ,94563

Reetta Raag, Orinda ,CA ,94563

Gavin Zylstra, Orinda ,CA ,94563

Lynn Barney, Orinda ,CA ,94563

Mary Rotticci, Orinda ,CA ,94563

MLiss Greenlee, Orinda ,CA ,94563

Bruce Schearer, Orinda ,CA ,94563
Shannon Pedroni, Orinda ,CA ,94563
Brett Hyden, Orinda ,CA ,94563
Kelly Tuggle, Orinda ,CA ,94563
Sean Munding, Orinda ,CA ,94563
Vidyaranya Devigere, Orinda ,CA ,94563

Dave Wright, Pleasanton ,CA ,94566
Spencer Ott, Pleasanton ,CA ,94566
Chris Beatty, Pleasanton ,CA ,94566
Yuh Ling Yasui, Pleasanton ,CA ,94566
Keller Strother, Moraga ,CA ,94556
Ruperf Dusauzay, Moraga ,CA ,94556
Scott Taylor, Moraga ,CA ,94556
Mark Rivera, Danville ,CA ,94526
Simon Calloway, Danville ,CA ,94526
Lee Halverson, Danville ,CA ,94526
A Edwards, Danville ,CA ,94526
Lorey Konieczny, Lafayette ,CA ,94549
Jory Dille, Lafayette ,CA ,94549
Laura-Kate Rurka, Lafayette ,CA ,94549
Jeffa Thomas, Lafayette ,CA ,94549
Adelmira Banuelos, Lafayette ,CA ,9454
Jennifer Kung, Lafayette ,CA ,94549

Devon Walton, Lafayette ,CA ,94549
Ronit Jorgensen, Lafayette ,CA ,94549
Jan Moreno, Lafayette ,CA ,94549
Eva Handlers, Lafayette ,CA ,94549
Garrett Wong, Lafayette ,CA ,94549
Jackie Marshall, Lafayette ,CA ,94549
Meighan Abolins, Lafayette ,CA ,94549
Assembly District 18
Victoria Hamman, San Francisco ,CA ,94114

Robert Gould, San Francisco ,CA ,94114

David Bogdanoff, San Francisco ,CA ,94131

Wayne De Jong, San Francisco ,CA ,94131

Michael Monley, San Francisco ,CA ,94131

Douglas Konecky, San Francisco ,CA ,94131

Warren Saunders, San Francisco ,CA ,94131

Robert Hinkson, San Francisco ,CA ,94131

Jason Mass, San Francisco ,CA ,94131
Michael Hennen, San Francisco ,CA ,94131

Sean Cafferty, San Francisco ,CA ,94131

Joseph Taylor, San Francisco ,CA ,94110

Marcus Keller, San Francisco ,CA ,94110

Daniel Mason, San Francisco ,CA ,94110

Mark Reynolds, San Francisco ,CA ,94110

Owen Whitmare, San Francisco ,CA ,94110

Jacob Smolowe, San Francisco ,CA ,94110

Tracy Wymer, San Francisco ,CA ,94110

Haldon Morgan, San Francisco ,CA ,94110

Tony Iluccy, San Francisco ,CA ,94110

Jim Hyden, San Francisco ,CA ,94110

Ted Desmarais, San Francisco ,CA ,94110

Clay Young, San Francisco ,CA ,94110

John Doll, San Francisco ,CA ,94110

Roger Lake, San Francisco ,CA ,94110

Will Arensman, San Francisco ,CA ,94110

Richard Perry, San Francisco ,CA ,94110

Daniel Steiger, San Francisco ,CA ,94110

Dennis Hayes, San Francisco ,CA ,94110

Paul McElvoy, San Francisco ,CA ,94110

William White, San Francisco ,CA ,94110

Carlos Egar Jr, San Francisco ,CA ,94110

David Wolf, San Francisco ,CA ,94110

Steven Braunstein, San Francisco ,CA ,94114

Andrew Gescheidt, San Francisco ,CA ,94114

Paul Reeberg, San Francisco ,CA ,94114

Anthony Falzone, San Francisco ,CA ,94114

Peter Harris, San Francisco ,CA ,94114

Robert Dellaporte, San Francisco ,CA ,94114

William Ehardt, San Francisco ,CA ,94114

Joseph Schmitz, San Francisco ,CA ,94114

Thomas Leahy, San Francisco ,CA ,94114

Richard Sides, San Francisco ,CA ,94114

Jiro Yamamoto, San Francisco ,CA ,94114

James Hicks, San Francisco ,CA ,94114

Ron Clark, San Francisco ,CA ,94114

Al Crowell, San Francisco ,CA ,94114

Colin Partridge, San Francisco ,CA ,94114

Matthew Schwartz, San Francisco ,CA ,94114

Kirby Counts, San Francisco ,CA ,94114

Jeffrey Manese, San Francisco ,CA ,94117

Jonelle Gausman, San Francisco ,CA ,94117

Karen Stradford, San Francisco ,CA ,94117

Tim Debenedictis, San Francisco ,CA ,94117

David Kelegian, San Francisco ,CA ,94107

Gregory Lynch, San Francisco ,CA ,94107

John Schwenger, San Francisco ,CA ,94107

Matt Brennan, San Francisco ,CA ,94107

Roberto Bonilla, San Francisco ,CA ,94107

Robert Miller, San Francisco ,CA ,94107

Donald Schell, San Francisco ,CA ,94107

Karrie Saehen, San Francisco ,CA ,94131

Linda Leonard, San Francisco ,CA ,94131

Shannon Latta, San Francisco ,CA ,94110

Karen Sutherlin, San Francisco ,CA ,94110

Elisabeth Peters, San Francisco ,CA ,94158

Erika Delacorte, San Francisco ,CA ,94107

Caren Funke, San Francisco ,CA ,94107

Laurel Rhoads, San Francisco ,CA ,94107

Grace Huenemann, San Francisco ,CA ,94107

Brittany Browning, San Francisco ,CA ,94107

Kimberly Floren, San Francisco ,CA ,94107

Gina Orofino, San Francisco ,CA ,94107

Emily Oinen, San Francisco ,CA ,94107

Linda Edelstein, San Francisco ,CA ,94107

Melinda Hall, San Francisco ,CA ,94107

Caroline Pulmer, San Francisco ,CA ,94107

Michele Hangee-Bauer, San Francisco ,CA ,94107

Laurie Herraiz, San Francisco ,CA ,94107

Victoria Cooke, San Francisco ,CA ,94107

Beth Garvey, San Francisco ,CA ,94110

Tanya Wischerath, San Francisco ,CA ,94110

Simmy Cover, San Francisco ,CA ,94110

Elia Meza, San Francisco ,CA ,94110

Kit Robberson, San Francisco ,CA ,94110

Catherine Art, San Francisco ,CA ,94110

Linda Weiner, San Francisco ,CA ,94110

Pauline Scott, San Francisco ,CA ,94110

Josephine Ramos, San Francisco ,CA ,94110

Sara Schaer, San Francisco ,CA ,94110

Gina Solomon, San Francisco ,CA ,94110

Barbara Barnes, San Francisco ,CA ,94110

Catherine Merrill, San Francisco ,CA ,94110

Jenifer Sims, San Francisco ,CA ,94110

Debra Murov, San Francisco ,CA ,94110

Maura Duggan, San Francisco ,CA ,94110

Susan Lamagna, San Francisco ,CA ,94110

Gwen Sidley, San Francisco ,CA ,94110

Margaret Weis, San Francisco ,CA ,94110

Lillian Reidy, San Francisco ,CA ,94110

Helen Norris, San Francisco ,CA ,94110

Barbara Attard, San Francisco ,CA ,94110

Karen Curtiss, San Francisco ,CA ,94110

Traci Boyle, San Francisco ,CA ,94110

Joanne Churchill, San Francisco ,CA ,94110

Susan Wong, San Francisco ,CA ,94110

Doris Flaherty, San Francisco ,CA ,94110

Mary McManamon, San Francisco ,CA ,94114

Edward Davidson, San Francisco ,CA ,94114

Sarah Nuernberger, San Francisco ,CA ,94114

Rhona O'Leary, San Francisco ,CA ,94114

Nina Krietzman, San Francisco ,CA ,94114

Melody Knight, San Francisco ,CA ,94114

Jessie Howell, San Francisco ,CA ,94114

Michelle Pampin, San Francisco ,CA ,94114

Ann Zuppann, San Francisco ,CA ,94114

Karen Klein, San Francisco ,CA ,94114

Alison Kelman, San Francisco ,CA ,94114

Susan Torres, San Francisco ,CA ,94114

Elaine Bitzel, San Francisco ,CA ,94114

Susan Green, San Francisco ,CA ,94114

Lisa Matthews, San Francisco ,CA ,94114

Rochelle Gottlieb, San Francisco ,CA ,94114

Linda Gorham, San Francisco ,CA ,94114

Lois Feller, San Francisco ,CA ,94114

Angie Zarikos, San Francisco ,CA ,94114

Constance Ferris Meyer, San Francisco ,CA ,94114

Donna Calame, San Francisco ,CA ,94114

Linda Marchi, San Francisco ,CA ,94114

Siri Margerin, San Francisco ,CA ,94117

Karen Ulring, San Francisco ,CA ,94117

Chloe A Milne, San Francisco ,CA ,94117

Carolynn Martin, San Francisco ,CA ,94117

Mary T Zablotny, San Francisco ,CA ,94117

Rene Yung, San Francisco ,CA ,94131

Norma Chew, San Francisco ,CA ,94131

Carol Savary, San Francisco ,CA ,94131

Patricia Caplan, San Francisco ,CA ,94131

Diana Rothermel, San Francisco ,CA ,94131

Kathleen Pabst, San Francisco ,CA ,94131

Mary Pitts, San Francisco ,CA ,94131

Pamela Koe, San Francisco ,CA ,94131

Elizabeth Erdos, San Francisco ,CA ,94131

Lorraine Aiken, San Francisco ,CA ,94131

Marilee Hearn, San Francisco ,CA ,94131

Barbara Coffey, San Francisco ,CA ,94131

Patricia Busk, San Francisco ,CA ,94131

Adam Felling, San Francisco ,CA ,94131

Jake Saliba, San Francisco ,CA ,94131

Robin Smith, San Francisco ,CA ,94131

Tom Bodenheimer, San Francisco ,CA ,94131

Abra Williams, San Francisco ,CA ,94131

Matt Forman, San Francisco ,CA ,94131

Johnson Livingston, San Francisco ,CA ,94110

Elias Colfax, San Francisco ,CA ,94110

Dina Martin, San Francisco ,CA ,94110

Yann Kerherve, San Francisco ,CA ,94110

Ron Longinotti, San Francisco ,CA ,94110

Cam Crary, San Francisco ,CA ,94110

Keli Wong, San Francisco ,CA ,94110

Nick Scheer, San Francisco ,CA ,94110

Torsten Christian, San Francisco ,CA ,94110

Leah Procopi, San Francisco ,CA ,94110

Kim McGee, San Francisco ,CA ,94110

Joseph Saginaw, San Francisco ,CA ,94110

Montana Stearns Ayster, San Francisco ,CA ,94110

Micheal Rodgers, San Francisco ,CA ,94110

Leo Milles, San Francisco ,CA ,94110

Anjal Pong, San Francisco ,CA ,94110

Keyvon Silva, San Francisco ,CA ,94110

Devante Horne, San Francisco ,CA ,94110

Liz Monore, San Francisco ,CA ,94110

Mercedes Cordero, San Francisco ,CA ,94110

James McKinney, San Francisco ,CA ,94110

Ben Obrock, San Francisco ,CA ,94110

Katherine Eddinger, San Francisco ,CA ,94110

Isaac Boss, San Francisco ,CA ,94110
Kathryn Jensen, San Francisco ,CA ,94110

Alex Currit, San Francisco ,CA ,94110
Addy Williams, San Francisco ,CA ,94110

Georrge Owyang, San Francisco ,CA ,94110

Ethan Wynne-Wade, San Francisco ,CA ,94110
Tal Honig, San Francisco ,CA ,94110
Nina Fujikawa, San Francisco ,CA ,94110

Melissa Kennedy, San Francisco ,CA ,94110

Richard Bonomi, San Francisco ,CA ,94110

Warren Gasper, San Francisco ,CA ,94114

Owen Christoph, San Francisco ,CA ,94114

Anonymous Donor, San Francisco ,CA ,94114

Peter Golbetz, San Francisco ,CA ,94114

Joshua Caron, San Francisco ,CA ,94114

Jan Boichel, San Francisco ,CA ,94114

Ninive Calegari, San Francisco ,CA ,94114

Sisse Leegaard, San Francisco ,CA ,94114

Anonymous Donor, San Francisco ,CA 94114

Megan Aldridge, San Francisco,CA ,94114

Tanya Ivanov, San Francisco,CA 94114
Debbie Mobley, San Francisco ,CA ,94114

Claire Batista, San Francisco ,CA ,94114

Gregory Egan, San Francisco ,CA ,94114

Chris Mancini, San Francisco ,CA ,94114

Sophia Woods, San Francisco ,CA ,94114

Katie M, San Francisco ,CA ,94114
Cooper Knutson, San Francisco ,CA ,94114

Kelly Mullin, San Francisco ,CA ,94114
Chiko Nog, San Francisco ,CA ,94114
Vincent Po, San Francisco ,CA ,94114
Basia Gorska, San Francisco ,CA ,94115

Oliver Montaga, San Francisco ,CA ,94107

Camille Smith, San Francisco ,CA 94118

Mary Powell, San Francisco ,CA 94131

Carrie Singleton, San Francisco ,CA 94131

Dana Isaac, San Francisco ,CA 94131

Thea Stoller, San Francisco ,CA 94131

Stacy Bissell, San Francisco ,CA 94131

Si Lead, San Francisco ,CA 94117

Shy Baniani, San Francisco ,CA 94117

Eliana Baskouta, San Francisco ,CA 94117

Evan Owski, San Francisco ,CA 94117

Cheyenne Belmont, San Francisco ,CA 94117

Jordan Kline, San Francisco ,CA 94117

Kieran Maesaka, San Francisco ,CA 94118

Baylie Fuller, San Francisco ,CA 94118

Brittany Rogers, San Francisco ,CA 94118

Therese Folco, San Francisco ,CA 94118

Kalyxa Roman, San Francisco ,CA 94118

Nathan Nkemere, San Francisco ,CA 94117

Glenda Dayao, San Francisco ,CA ,94107

Daniel Padilla, San Francisco ,CA ,94107

Jeff Sand, San Francisco,CA 94107

Stephanie Arend, San Francisco ,CA 94107

Daniel Gill, San Francisco ,CA ,94107

Assembly District 19

Greg Dunham, San Francisco ,CA 94117

Claudio Salusso, San Francisco ,CA 94118

Cynthia Koster, San Francisco ,CA 94118

Emily LaRocca, San Francisco ,CA 94118

Emma Ziegler, San Francisco ,CA 94118

Jean Johnson, San Francisco ,CA 94118

A. Alessandra, San Francisco ,CA 94118

Emily Risk, San Francisco ,CA 94118

Christine Linnenbach, San Francisco ,CA 94118

Sarah Croteau, San Francisco ,CA 94118

Aj Gabriel, San Francisco ,CA 94117

Assembly District 20

Tim Holmes, San Leandro ,CA 94577

Colin Neunuebel, San Leandro ,CA 94577

Jeremy Ouellette, San Leandro ,CA 94577

Tom Stone, San Leandro ,CA 94577

Art Galicia, San Leandro ,CA 94577

Alan Marcus, San Leandro ,CA 94577

James Bennett, San Leandro ,CA 94577

Raymond Mac, San Leandro ,CA 94577

Jay Slean, San Leandro ,CA 94577

Darryl Gaines, San Leandro ,CA 94577

Greg Brown, San Leandro ,CA 94577

Eric Bahm, San Leandro ,CA 94577

Don Patterson, San Leandro ,CA 94577

Thomas Huetteman, San Leandro ,CA 94577

Joseph Sartelle, San Leandro ,CA 94577

William Berystrom, San Leandro ,CA 94577

Owen Rubin, San Leandro ,CA 94577

Barry Grushkowitz, San Leandro ,CA 94577

Mike Gomez Jr, San Leandro ,CA 94577

Robert Disilverio, San Leandro ,CA 94577

Martin Vitz, San Leandro ,CA 94577

David Bardoff, San Leandro ,CA 94577

Keith Robertson, San Leandro ,CA 94577

George Mamoulelis, San Leandro ,CA 94577

Pete Murakami, San Leandro ,CA 94577

Daniel Hinckley, San Leandro ,CA 94577

Benjamin Guerrero, San Leandro ,CA 94577

Grant Gladman, San Leandro ,CA 94577

Damien Sykes, San Leandro ,CA 94577

Rebecca Delaney, San Leandro ,CA 94577

Rachel Fenyves, San Leandro ,CA 94577

Jacquelyn Diaz, San Leandro ,CA 94577

Patty Vonnegut, San Leandro ,CA 94577

Margaret Howard, San Leandro ,CA 94577

Elizabeth Ross, San Leandro ,CA 94577

Carol Suto, San Leandro ,CA 94577

Nancy Kocot, San Leandro ,CA 94577

Valerie Bogdanos, San Leandro ,CA 94577

Tracie Kinser, San Leandro ,CA 94577

Carole Wright, San Leandro ,CA 94577

Constance Silva, San Leandro ,CA 94577

Sharon Morris, San Leandro ,CA 94577

Sandra Godfrey, San Leandro ,CA 94577

Leticia Serna, San Leandro ,CA 94577

Jenny Murdoff, San Leandro ,CA 94577

Marta Calvo, San Leandro ,CA 94577

Chloe Santos, San Leandro ,CA 94577

Emily Rich, San Leandro ,CA 94577

Cheryl Shonnard, San Leandro ,CA 94577

Maureen Spranza, San Leandro ,CA 94577

Tiffany Howell, San Leandro ,CA 94577

Kathy Dubuque, San Leandro ,CA 94577

Jackie Vogelsang, San Leandro ,CA 94577

Cynthia Davies, San Leandro ,CA 94577

Angele Zacarias, San Leandro ,CA 94577

Alexandria Johnson, San Leandro ,CA 94577

Kathryn Gholson, San Leandro ,CA 94577

Richard Willie, San Leandro ,CA 94577

Charles O'Connor, San Leandro ,CA 94577

Aniesha Sapp, San Leandro ,CA 94577

Alexis Underwood, San Leandro ,CA 94577

Karen Difrummolo, San Leandro ,CA 94577

Ravi Whitworth, San Leandro ,CA 94577

Brittany Hodges, San Leandro ,CA 94577

Laila Thompson, San Leandro ,CA 94577

Jennifer Heller, San Leandro ,CA 94577

Lorin Peters, San Leandro ,CA 94577

Julian Quaye, San Leandro ,CA 94577

Jean Richardson, San Leandro ,CA 94577

Mary Barloga, San Leandro ,CA 94577

Patricia Yazolino, San Leandro ,CA 94577

Diane Neptune, San Leandro ,CA 94577

Scott Mullin, San Leandro ,CA 94577

Rienie Bartolini, San Leandro ,CA 94577

Ken Harris, Redwood City ,CA 94061

Frank Skoglund, Redwood City ,CA 94061

Christopher Hollstein, Redwood City ,CA 94061

Justin Hand, Redwood City ,CA 94061

Steve Leonard, Redwood City ,CA 94061

Assembly District 21

Michael Pickett, Menlo Park ,CA 94025

Glen Bethel, Palo Alto ,CA 94303

Ron Garbez, Menlo Park ,CA 94025

James Kearney, Menlo Park ,CA 94025

Jeff McGinnis, Palo Alto ,CA 94303

Dan Mau, Redwood City ,CA 94061

Brad Toussaint, Redwood City ,CA 94061

Thomas Cincotta, Redwood City ,CA 94061

Edward Greenwald, Redwood City ,CA 94061

James Boyson, Redwood City ,CA 94061

James D Jurow, Redwood City ,CA 94061

Humberto Perez, Redwood City ,CA 94061

Kurt Hemmingsen, Redwood City ,CA 94061

Robert Olson, Redwood City ,CA 94062

David Strausberg, Redwood City ,CA 94062

Cohen Guy, Emerald Hills ,CA 94062

Thomas Kavanaugh, Redwood City ,CA 94062

Cal Sloan, Redwood City ,CA 94062

Wallace Bradford, Redwood City ,CA 94062

Tom Lyons, Redwood City ,CA 94062

Marc Beban, Redwood City ,CA 94062

Raymundo Ortiz, Redwood City ,CA 94062

Mark Moucton, Emerald Hills ,CA 94062

Chad Reade, Redwood City ,CA 94062

Adam Brown, Redwood City ,CA 94062

Cory Place, Redwood City ,CA 94062
Randy Engler, Redwood City ,CA 94062
Donald Johnson, Redwood City ,CA 94062

Hector Barragan, Redwood City ,CA 94062

Michael Wenz, Redwood City ,CA 94062

John Pinkston, Atherton ,CA 94027
John Pink, Redwood City ,CA 94062
Annie Walker, Redwood City ,CA 94062
Sydney Graham, Redwood City ,CA 94062

Stephanie Choi-Freeman, Menlo Park ,CA 94025

Judy Webster, Redwood City ,CA 94061
Lauren Byrne, Redwood City ,CA 94061
Keisha Thoene, Redwood City ,CA 94061

Janice Byrns, Redwood City ,CA 94061
Cindy Merritt, Redwood City ,CA 94061
Patty Doody, Redwood City ,CA 94061
Patti Fletcher, Redwood City ,CA 94061
Gail Ragains, Redwood City ,CA 94061
Sarah Kemper, Redwood City ,CA 94061

Cheryl L Perman, Redwood City ,CA 94061

Yolanda Rosado, Redwood City ,CA 94061

Toni Summers, Redwood City ,CA 94061

Stacy Emory, Redwood City ,CA 94061

Meena Tahiliani, Redwood City ,CA 94061

Michelle Discher, Redwood City ,CA 94061

Marcia Granucci, Redwood City ,CA 94062

Rebecca La Londe, Redwood City ,CA 94062

Mary McGlynn, Redwood City ,CA 94062

Patricia Kracht, Redwood City ,CA 94062

Katharine Edwards, Redwood City ,CA 94062

Pat Martinez, Redwood City ,CA 94062

Linda Bunt, Redwood City ,CA 94062

Margaret Tracy, Redwood City ,CA 94062

Wendy Tawaratsumida, Redwood City ,CA 94062

Catherine Moyer, Redwood City ,CA 94062

Josefina Ayarza, Redwood City ,CA 94062

Jennifer Overby, Redwood City ,CA 94062

Lynn Egan, Redwood City ,CA 94062

Amanda Trice, Redwood City ,CA 94062

Anna Sheikh, Redwood City ,CA 94062

Kathleen Bakshi, Redwood City ,CA 94062

Heather Kinser, Redwood City ,CA 94062

Kimberly Wiefeling, Redwood City ,CA 94062

Mary Campbell, Redwood City ,CA 94062

Catherine Taylor, Redwood City ,CA 94062

Gloria Maldonado, Redwood City ,CA 94062

Alene Kremer, Redwood City ,CA 94062

Betsey Taft, Redwood City ,CA 94062

Jacqueline Rogers, Redwood City ,CA 94062

Lori Beasley, Redwood City ,CA 94062

Heather Sutherland, Redwood City ,CA 94062

Judith Sullivan, Redwood City ,CA 94062

Shelly Hayes, Redwood City ,CA 94062

Sue Mitchell, Redwood City ,CA 94062

Deborah Henken, Redwood City ,CA 94062

Kathryn Morrison, Redwood City ,CA 94062

Marsha Lee Berkman, Redwood City ,CA 94062

Maryann Gonzales, Redwood City ,CA 94062

Margie Austin, Emerald Hills ,CA 94062

Laurie Nusser, Redwood City ,CA 94062

Cheryl Powell, Redwood City ,CA 94062

Camille Johnson, Redwood City ,CA 94062

Sandra Lyon, Emerald Hills ,CA 94062

Diane Leeds, Emerald Hills ,CA 94062

Ruth Gurney, Menlo Park ,CA 94025

Patricia Baile, Menlo Park ,CA 94025

Lisa Conrad, Menlo Park ,CA 94025

Donatella Rossignoli, Menlo Park ,CA 94025

Gabrielle Castro, Menlo Park ,CA 94025

Shirley Singh, Atherton ,CA 94027

Steven Zelinger, Menlo Park ,CA 94025

Gabby Rubio, Menlo Park ,CA 94025

Brandon Bodor, Menlo Park ,CA 94025

Katherine HaffnerZoccatelli, Menlo Park ,CA 94025

Jennifer Squires, Menlo Park ,CA 94025

Jameson Wiltermood, Menlo Park ,CA 94025

Juan Jimenez, Menlo Park ,CA 94025

Nirl London, Menlo Park ,CA 94025

Tad Egami, Menlo Park ,CA 94025

Ruta Gadgil, Menlo Park ,CA 94025

Hana Jenks, Menlo Park ,CA 94025

Mondonna Kennedy, Menlo Park ,CA 94025

Daniel Kim, Menlo Park ,CA 94025

Carter Berg, Menlo Park ,CA 94025

Cody Taylor, Menlo Park ,CA 94025

Eden Ye, Menlo Park ,CA 94025

Jeff Myers, Menlo Park ,CA 94025

Alinne Ortiz, Menlo Park ,CA 94025

Kevin Eklund, Menlo Park ,CA 94025

Tracey Rauen, Menlo Park ,CA 94025

Craig Bawmen, Menlo Park ,CA 94025

Jennifer Denker, Menlo Park ,CA 94025

Brian Smaalders, Menlo Park ,CA 94025

Keiran Thompson, Menlo Park ,CA 94025

Steve Furney-Howe, Menlo Park ,CA 94025

Shahriar Kianersi, Menlo Park ,CA 94025

Hamza Derbas, Menlo Park ,CA 94025

Jackson Bryman, Menlo Park ,CA 94025

Cameron Clark, Menlo Park ,CA 94025

Ann Bilodeau, Menlo Park ,CA 94025

Eric Roth, Menlo Park ,CA 94025

Andrew Churukian, Menlo Park ,CA 94025

Val Parafina, Menlo Park ,CA 94025

Madeline Jhawar, Menlo Park ,CA 94025

Phil Robinson, Menlo Park ,CA 94025

Alejandro Neou-Curiel, Menlo Park ,CA 94025

Rob Campodonico, Menlo Park ,CA 94025

Woojin Cho, Palo Alto ,CA 94303

Laurie Jarrett, Palo Alto ,CA 94303

Tamsin Stewart, Palo Alto ,CA 94303

Julia Rubinov, Palo Alto ,CA 94303

Sharon Prentice, Palo Alto ,CA 94303

Wheilin Hwang, Palo Alto ,CA 94303

Tomas Diaz-Wahl, Palo Alto ,CA 94303

Grandison Gardner, Redwood City ,CA 94062

Jean Forstner, Redwood City ,CA 94062

Anonymous Donor, Redwood City ,CA 94062

Kelly Walkerfisher, Redwood City ,CA 94062

M Zahid, Redwood City ,CA 94062

Marvan Taghvaie, Redwood City ,CA 94062

Jesus Rodriguez, Redwood City ,CA 94061

John Jennings, Redwood City ,CA 94061

Linda Kruger, Redwood City ,CA 94061

Tambi Harwood, Redwood City ,CA 94061

Dana De Nault, Redwood City ,CA 94062

Michael Johnson, Redwood City ,CA 94062

Chris Kehr, Redwood City ,CA 94062

Pat McGuire, Redwood City ,CA 94062

Isila Oliver, Redwood City ,CA 94062

Dale Olds, Redwood City ,CA 94062

Assembly District 23

Mark Hoffberg, Palo Alto ,CA 94303

Kirsten Essenmacher, Palo Alto ,CA 94303

Alexander Cannara, Menlo Park ,CA 94025

James Benjamin, Half Moon Bay ,CA 94019

Eric Vanestic, Half Moon Bay ,CA 94019

Dennis Paull, Half Moon Bay ,CA 94019

Rob Lockhart, Half Moon Bay ,CA 94019

Philip Barnett, Half Moon Bay ,CA 94019

Jerrold Buck, Half Moon Bay ,CA 94019

Stewart Sterling, Half Moon Bay ,CA 94019

John Raithel, Half Moon Bay ,CA 94019

Antonio Ramirez, Half Moon Bay ,CA 94019

John Szabo, Half Moon Bay ,CA 94019

Scott Holmes, Half Moon Bay ,CA 94019

Nicholas Bruno, Half Moon Bay ,CA 94019

Richard Hernandez, Half Moon Bay ,CA 94019

Richard Moore, Half Moon Bay ,CA 94019

Tim Riley, Half Moon Bay ,CA 94019
Thomas Goodson, Half Moon Bay ,CA 94019

Charlie Hodgins, Half Moon Bay ,CA 94019

Robert Mueller, Menlo Park ,CA 94025
Monte Hoskins, Menlo Park ,CA 94025
Ken Fuson, Menlo Park ,CA 94025
Mahmood Sulieman, Menlo Park ,CA 94025

Thomas Jaramillo, Menlo Park ,CA 94025

Steve Foug, Menlo Park ,CA 94025
Dan Diederich, Menlo Park ,CA 94025
Terence Kenney, Menlo Park ,CA 94025
David Korn, Menlo Park ,CA 94025
Bill Greer, Menlo Park ,CA 94025
Jim Tufts, Menlo Park ,CA 94025
Ed Luck, Menlo Park ,CA 94025
Michael Svihura, Menlo Park ,CA 94025
Robert Hall, Menlo Park ,CA 94025
Christopher Sharp, Menlo Park ,CA 94025

Douglas Kaufman, Menlo Park ,CA 94025

Julian Cortella, Menlo Park ,CA 94025
Peter Kim, Menlo Park ,CA 94025
Robert Caletti, Menlo Park ,CA 94025
Sally Finkle, Menlo Park ,CA 94025
John Morris, Menlo Park ,CA 94025
Kevin Moore, Menlo Park ,CA 94025
Steve DeLaet, Menlo Park ,CA 94025
David Rubin, Menlo Park ,CA 94025
Joe Adelson, Menlo Park ,CA 94025
Powell Pocsi, Menlo Park ,CA 94025
Tyler Jackson, Menlo Park ,CA 94025
Mark Reott, Menlo Park ,CA 94025
Mark Doherty, Menlo Park ,CA 94025
David Pellone, Menlo Park ,CA 94025
Daniel Wegener, Menlo Park ,CA 94025
Evan Collins, Atherton ,CA 94027
Michel Streuli, Atherton ,CA 94027
George Wu, Atherton ,CA 94027
Herbert Schneider, Atherton ,CA 94027
Steve Hayes, Atherton ,CA 94027
Leonard Jackie, Atherton ,CA 94027
Gavin Wright, Palo Alto ,CA 94303
Lee Berg, Palo Alto ,CA 94303

Michael Hendershot, Palo Alto ,CA 94303

James Anderson, Palo Alto ,CA 94303

Joel Brown, Palo Alto ,CA 94303

William Queen, Palo Alto ,CA 94303

Victor Rising, Palo Alto ,CA 94303

Chris Ammen, Palo Alto ,CA 94303

Peter Underhill, Palo Alto ,CA 94303

Jon Stone, Palo Alto ,CA 94303

Andrei Sarna-Wojcicki, Palo Alto ,CA 94303

Richard Winden, Palo Alto ,CA 94303

Skip Shapiro, Palo Alto ,CA 94303

Peter Robinson, Palo Alto ,CA 94306

Paul Gibson, Palo Alto ,CA 94306

Art McGarr, Palo Alto ,CA 94306

Jonathan Loeb, Palo Alto ,CA 94306

Singh Keshaw, Palo Alto ,CA 94306

Rob Schlub, Palo Alto ,CA 94306

Ronald Kaplan, Palo Alto ,CA 94306

Christopher Tong, Menlo Park ,CA 94025

Darren Raymond-Lombardo, Menlo Park ,CA 94025

Eric Bunje, Menlo Park ,CA 94025

Clifford Brunk, Menlo Park ,CA 94025

Kellen Glinder, Menlo Park ,CA 94025

Gene McDaniel, Menlo Park ,CA 94025

Jon Hazard, Menlo Park ,CA 94025

Dan Rodarte, Menlo Park ,CA 94025

Donald Shockey, Menlo Park ,CA 94025

George Cole, Menlo Park ,CA 94025

Jeffrey Garrett, Menlo Park ,CA 94025

Narada Hess, Menlo Park ,CA 94025

John Donald, Menlo Park ,CA 94025

Brian Cioffi, Menlo Park ,CA 94025

Chris Martin, Menlo Park ,CA 94025

Jim Pagee, Menlo Park ,CA 94025

Sidney Miller, Palo Alto ,CA 94301

George Herman, Palo Alto ,CA 94301

David Pirie, Palo Alto ,CA 94301

Stephen Sherman, Palo Alto ,CA 94301

Michael Campbell, Palo Alto ,CA 94301

Tyler Hoffman, Palo Alto ,CA 94301

Alan Polish, Palo Alto ,CA 94301

Hal Rucker, Palo Alto ,CA 94301

Mark Ostrau, Palo Alto ,CA 94301

Dennis Boyle, Palo Alto ,CA 94301

Robert Fisher, Palo Alto ,CA 94303
Charles Hoke, Palo Alto ,CA 94303
Byron Brown, Palo Alto ,CA 94303
Peter Noone, Palo Alto ,CA 94303
James Holmlund, Palo Alto ,CA 94303
Jon De Feo, Palo Alto ,CA 94303
Barry Gleeson, Palo Alto ,CA 94303
Abramson Tzuia, Palo Alto ,CA 94303
David Chen, Palo Alto ,CA 94303
Michael Grossmam, Palo Alto ,CA 94303

Dieter Jundt, Palo Alto ,CA 94303
Michael Torgersen, Palo Alto ,CA 94303
John Dukovic, Palo Alto ,CA 94303
Jonathan Ward, Palo Alto ,CA 94303
Volker Schellenberger, Palo Alto ,CA 94303

Kwame Adwere-Boamah, Palo Alto ,CA 94303

Rex Grignon, Palo Alto ,CA 94303
Peter Capak, Mountain View ,CA 94040
Elaine Anderson, Mountain View ,CA 94040

Molly Carlson, Mountain View ,CA 94040

Zale Mitchner, Mountain View ,CA 94040

Steven Olsen, Mountain View ,CA 94040

Lester Su, Mountain View ,CA 94040
Charles Cump, Mountain View ,CA 94040

Martin Griss, Mountain View ,CA 94040
Pat Wright, Mt. View ,CA 94040
Charles Zissman, Mountain View ,CA 94040

David Lehoty, Mountain View ,CA 94040
Steve Chessin, Mountain View ,CA 94040

Jeff Mulligan, Mountain View ,CA 94040
Benjamin Hollin, Mountain View ,CA 94040

Matthew Wheeler, Mountain View ,CA 94040

Douglas Starr, Mountain View ,CA 94040

Allen Atwood, Mountain View ,CA 94040
Edward Stinson, Redwood City ,CA 94061

Stephan Sochoux, Redwood City ,CA 94061

Peter HEadland, Redwood City ,CA 94061

Terry Langeman, Redwood City ,CA 94061

Hugh McLaughlin, Mountain View ,CA 94040

Robert Buschini, Menlo Park ,CA 94025

Stephanie Anderson, Palo Alto ,CA 94301

Haiyan Chen, Palo Alto ,CA 94303

Anne Contreras, Palo Alto ,CA 94303

Mary Lou Meeks, Palo Alto ,CA 94303

Lisa Jewett, Half Moon Bay ,CA 94019

Wendy Lama, Half Moon Bay ,CA 94019

Bonnie Thielemann, Menlo Park ,CA 94025

Kathleen Balestra, Atherton ,CA 94027

Art McGarr, Palo Alto ,CA 94306

Janet Bernadicou, Menlo Park ,CA 94025

Sabine Lenz, Palo Alto ,CA 94301

Kathleen Alley, Mountain View ,CA 94040

Anne Blakeley, Mountain View ,CA 94040

Moir Turner, Mountain View ,CA 94040

Donna Monferdini, Mountain View ,CA 94040

Denise Shine, Mountain View ,CA 94040

Catherine Helgeson, Mountain View ,CA 94040

Gail Prager, Mountain View ,CA 94040

Margaret Suozzo, Mountain View ,CA 94040

Fara Brock, Mountain View ,CA 94040

Patricia Gilbert, Mountain View ,CA 94040

Pearly Varghese, Mountain View ,CA 94040

Marla Denning, Mountain View ,CA 94040

Stephanie Channing, Mountain View ,CA 94040

Patricia Parfett, Mountain View ,CA 94040

Shirley Luna, Mountain View ,CA 94040

Monica Rogers, Mountain View ,CA 94040

Dianne Mar, Mountain View ,CA 94040

Karen O'Brien, Mountain View ,CA 94040

Joanne Donovan, Mountain View ,CA 94040

Darlene Plamondon, Mountain View ,CA 94040

Susan Arnold, Mountain View ,CA 94040

Kathleen Murcheck, Mountain View ,CA 94040

Cindy Kelly, Mountain View ,CA 94040

Janis Carey, Mountain View ,CA 94040

Janice La Duke, Mountain View ,CA 94040

Ann Baker, Redwood City ,CA 94061

Sandra Langeman, Redwood City ,CA 94061

Bridget Madigan, Redwood City ,CA 94061

Kanna Garcia, Redwood City ,CA 94061

Jane Creighton, Redwood City ,CA 94061

Laurel Dawson, Redwood City ,CA 94062

Cara Rudolf, Palo Alto ,CA 94301

Kiara Kramer, Palo Alto ,CA 94301

Mary Nemerov, Palo Alto ,CA 94301

Susan Farrell, Palo Alto ,CA 94301

Patricia Harrell, Palo Alto ,CA 94301

Mike Karen, Palo Alto ,CA 94301

Ruth Letts, Palo Alto ,CA 94301

Susan Nolan, Palo Alto ,CA 94301

Allison Chao, Palo Alto ,CA 94301

Peggy Boyle, Palo Alto ,CA 94301

Anne Rerolle, Palo Alto ,CA 94303

Sheela Narayanaswami, Palo Alto ,CA 94303

Maxene Choi, Palo Alto ,CA 94303

Yvette Cooper, Palo Alto ,CA 94303

Cathy Berwaldt, Palo Alto ,CA 94303

Kathleen Mc Connell, Palo Alto ,CA 94303

Lea Eisen Nilsson, Palo Alto ,CA 94303

Catherine Christen, Palo Alto ,CA 94303

Charmaine Furman, Palo Alto ,CA 94303

Lori Sitrin, Palo Alto ,CA 94303

Barbara Bogner, Palo Alto ,CA 94303

Eugina Merken, Palo Alto ,CA 94303

Rudolph Jaklitsch, Palo Alto ,CA 94303

Joanne Carey, Palo Alto ,CA 94303

Ingrid Totic, Palo Alto ,CA 94303

Natalie Docktor, Palo Alto ,CA 94303

Doree Tschudy, Palo Alto ,CA 94303

Margaret Myers, Palo Alto ,CA 94303

Marsha Blauwkamp, Palo Alto ,CA 94303

Edith Jacobi, Palo Alto ,CA 94303

Nancy Atkinson, Palo Alto ,CA 94303
Judy Lee-Squire, Palo Alto ,CA 94303
Helene Demoulin, Palo Alto ,CA 94303
Caroline Peres, Palo Alto ,CA 94303
Susie Poon, Palo Alto ,CA 94303
Midori Hosobuchi, Palo Alto ,CA 94303
Marcia Hopwood, Palo Alto ,CA 94303
Jeanne Schaefer, Palo Alto ,CA 94303
Leslie Fish, Palo Alto ,CA 94306
Patricia Wipfler, Palo Alto ,CA 94306
Amelia Tung, Palo Alto ,CA 94306
Victoria Smith, Palo Alto ,CA 94306
Jane Marshburn, Palo Alto ,CA 94306
Susan Luttner, Palo Alto ,CA 94306
Emi Sullivan, Palo Alto ,CA 94306
Diane Baldwin, Palo Alto ,CA 94306
Miriam Pagee, Menlo Park ,CA 94025
Michele Wheeler, Menlo Park ,CA 94025

Beth St John, Menlo Park ,CA 94025
Frances Reneau, Menlo Park ,CA 94025

Greta Kim, Menlo Park ,CA 94025
Michelle DeWolf, Menlo Park ,CA 94025

Yvonne Murray, Menlo Park ,CA 94025
Marilyn Tinsley, Menlo Park ,CA 94025
Anne Holmes, Menlo Park ,CA 94025
Ellen Amand, Menlo Park ,CA 94025
Susan Austin, Menlo Park ,CA 94025
Laurel Fullerton, Menlo Park ,CA 94025
Connie Cook, Menlo Park ,CA 94025
Kathleen Marek, Menlo Park ,CA 94025
Adelaide Roberts, Menlo Park ,CA 94025

Jill Amstutz, Menlo Park ,CA 94025
Carol Pechler, Menlo Park ,CA 94025
Ana Pedreiro, Menlo Park ,CA 94025
Jonried Davila, Menlo Park ,CA 94025
Laura Lane, Menlo Park ,CA 94025
Nancy Hedley, Menlo Park ,CA 94025
Jen Block, Menlo Park ,CA 94025
Britte Cheng, Menlo Park ,CA 94025
Catherine Keeler, Menlo Park ,CA 94025

Karen Kitayama, Menlo Park ,CA 94025
Tonya Bliss, Menlo Park ,CA 94025
Judith Rino, Menlo Park ,CA 94025
Maricela Valencia, Menlo Park ,CA 94025

Christie Giacomozzi, Menlo Park ,CA 94025

Mary Ann Gianocca, Half Moon Bay ,CA 94019

Kristina Johnson, Menlo Park ,CA 94025

Stephanie Izzarelli, Half Moon Bay ,CA 94019

Alice Valentine, Menlo Park ,CA 94025

Susan Jones, Half Moon Bay ,CA 94019

Haley Kovacs, Menlo Park ,CA 94025

Lisa Claybaugh, Half Moon Bay ,CA 94019

Trish Ballard, Menlo Park ,CA 94025

Janet Jarvis, Half Moon Bay ,CA 94019

Jennifer Yu, Menlo Park ,CA 94025

Elaine Parker, Half Moon Bay ,CA 94019

Anna Gerbaux, Menlo Park ,CA 94025

Vicky Mitchell, Half Moon Bay ,CA 94019

Jody Buckley, Menlo Park ,CA 94025

Georgann Dudash, Half Moon Bay ,CA 94019

Simonne Greene, Menlo Park ,CA 94025

Jessica Velazquez, Half Moon Bay ,CA 94019

Naomi Baer, Menlo Park ,CA 94025

Christine Evans, Menlo Park ,CA 94025

Jacqueline Ching, Half Moon Bay ,CA 94019

Rachel Tasch, Menlo Park ,CA 94025

Tracey Ireland, Menlo Park ,CA 94025

Juliet Bolding, Half Moon Bay ,CA 94019

Andrea Mallick, Menlo Park ,CA 94025

Susan Lacoste, Menlo Park ,CA 94025

Louise Scholan, Half Moon Bay ,CA 94019

Carol Mince, Menlo Park ,CA 94025

Johanna Mayer, Half Moon Bay ,CA 94019

Sarah Conlon, Menlo Park ,CA 94025

Michele McNellis, Atherton ,CA 94027

Martha Drendell, Half Moon Bay ,CA 94019

Cori Bates, Atherton ,CA 94027

Chris Miller, Half Moon Bay ,CA 94019

Naomi Reynolds, Atherton ,CA 94027

Sue Thomas, Atherton ,CA 94027

Concepsion Cardenas, Half Moon Bay ,CA 94019

Susan Stevick, Atherton ,CA 94027

Colin Williams, Half Moon Bay ,CA 94019

Margo Witt, Half Moon Bay ,CA 94019

Sarah Quosig, Half Moon Bay ,CA 94019

William McCluney, Half Moon Bay ,CA 94019

Pete Martin, Half Moon Bay ,CA 94019

Debra Costa, Half Moon Bay ,CA 94019

Vivienne Demma-Duvall, Half Moon Bay ,CA 94019

Joseph Pizziconi, Half Moon Bay ,CA 94019

Whitney Thwaite, Menlo Park ,CA 94025

Esther Estey, Menlo Park ,CA 94025

Aizaz Ali, Menlo Park ,CA 94025

Ariel Reich, Menlo Park ,CA 94025

Robin Ames, Menlo Park ,CA 94025

Azalea Mitch, Menlo Park ,CA 94025

Page Loeser, Menlo Park ,CA 94025

Tracy Stewart, Menlo Park ,CA 94025

Susan Prohaska, Menlo Park ,CA 94025

Jan Penagos, Menlo Park ,CA 94025

Saya Jenks, Menlo Park ,CA 94025

Rumi Shoda, Menlo Park ,CA 94025

Gregory Diamos, Menlo Park ,CA 94025

Lacramioara Bintu, Menlo Park ,CA 94025

Jaime Gonzalez Jr, Menlo Park ,CA 94025

Vikram Singh, Atherton ,CA 94027

Glista Guilford, Palo Alto ,CA 94301

Steven Bisset, Palo Alto ,CA 94301

Anonymous Donor, Palo Alto ,CA 94301

Yue Shi, Palo Alto ,CA 94301

Christian Carter, Palo Alto ,CA 94301

Robin Parker Meredith, Palo Alto ,CA 94301

Tom Chen, Palo Alto ,CA 94301

Sandy Peters, Palo Alto ,CA 94301

Elizabeth Ronn, Palo Alto ,CA 94301

Joe Lo, Palo Alto ,CA 94301

Satyadev Patel, Palo Alto ,CA 94303

Liping Xia, Palo Alto ,CA 94303

Lolly Osborne, Palo Alto ,CA 94303

Andrew Richmond, Palo Alto ,CA 94303

Merken Euginia, Palo Alto ,CA 94303

Deepak Lala, Palo Alto ,CA 94303

Nadezhda Derugin, Palo Alto ,CA 94303

Leigh Klotz, Palo Alto ,CA 94303

Jean Kirsch, Palo Alto ,CA 94303

M Arunasalam, Palo Alto ,CA 94303

Basab Pradhan, Palo Alto ,CA 94303

Fernda Suriani, Palo Alto ,CA 94303

Christine Kanazawa, Palo Alto ,CA 94303

Chetan Patwardhan, Palo Alto ,CA 94303

Celso Frazao, Palo Alto ,CA 94303

Portia Barrientos, Palo Alto ,CA 94303

Zhong Chen, Palo Alto ,CA 94303

Anonymous Donor, Palo Alto ,CA 94303

Yan Zhang, Palo Alto ,CA 94303

Nathan Alloy, Palo Alto ,CA 94306

Lucy Gu, Palo Alto ,CA 94306

Michael Devine, Palo Alto ,CA 94306

Joe Saccio, Palo Alto ,CA 94306

Kossie Antonova, Palo Alto ,CA 94306

Ronak Patel, Palo Alto ,CA 94306

Deborah McCarley, Palo Alto ,CA 94306

Smita Shah, Palo Alto ,CA 94306

Chris Childress, Redwood City ,CA 94062

Marc Beban, Redwood City ,CA 94062

Carrie Johnson, Redwood City ,CA 94062

Chris Bradford, Mountain View ,CA 94040

Sumeet Jain, Mountain View ,CA 94040

Pat Cochran, Mountain View ,CA 94040

Fan Ye, Mountain View ,CA 94040

Ben Longcorn, Mountain View ,CA 94040

Kelly Shimababukuro, Mountain View ,CA 94040

Frank Bowers, Mountain View ,CA 94040

Pat Stone, Mountain View ,CA 94040

James Apffel, Mountain View ,CA 94040

Kim Evans, Mountain View ,CA 94040

Cregg Cowan, Mountain View ,CA 94040

Kavita Aiyar, Mountain View ,CA 94040

Shuntong Zhu, Mountain View ,CA 94040

Michal Skliba, Mountain View ,CA 94040

Teressa Ellison, Mountain View ,CA 94040

Cary Watson, Mountain View ,CA 94040

Larry Hu, Mountain View ,CA 94040

Anonymous Donor, Redwood City ,CA 94061

Deb Henken, Redwood City ,CA 94062

Amanda Trice, Redwood City ,CA 94062

Doug McIntyre, Redwood City ,CA 94062

Clare Marie Maloney, San Jose ,CA 95126

Assembly District 25

Ryan Radjabi, San Jose ,CA 95125

Pam Williams, San Jose ,CA 95125

Maureen Spitz, San Jose ,CA 95125

Liz Leigh, San Jose ,CA 95125

Bryan Olivar, San Jose ,CA 95125

Kevin Thur, San Jose ,CA 95125

Hannah Bishop, San Jose ,CA 95125

Indu Singh, San Jose ,CA 95125

Linda Longpria, San Jose ,CA 95125

Justin Huerta, San Jose ,CA 95125

John Schwartz, San Jose ,CA 95125

Stephanie Kirkbride, San Jose ,CA 95125

Kate Sbrega, San Jose ,CA 95125

Giovanni Ruiz Santos, San Jose ,CA 95125

Eleni Hopkins, San Jose ,CA 95125

Assembly District 26

Michael Scandizzo, Sunnyvale ,CA 94087

Jessica Salam, Sunnyvale ,CA 94087

Michael Serrone, Sunnyvale ,CA 94087

Paul Cole, Sunnyvale ,CA 94087

Nathan Gardner, Sunnyvale ,CA 94087

Lance Cuenca, Sunnyvale ,CA 94087

Roy Smith, Sunnyvale ,CA 94087

Eric Hughes, Sunnyvale ,CA 94087

Stu Warnsman, Sunnyvale ,CA 94087

Kevin Looney, Sunnyvale ,CA 94087

Greg Leuenberger, Sunnyvale ,CA 94087

Rob Ward, Sunnyvale ,CA 94087

Jeff Pickles, Sunnyvale ,CA 94087

Richard Brookner, Sunnyvale ,CA 94087

Woody Lorman, Sunnyvale ,CA 94087

Ed Fong, Sunnyvale ,CA 94087
Eric Hegblom, Sunnyvale ,CA 94087
Bill Chin, Sunnyvale ,CA 94087
Andrew Ballantyne, San Jose ,CA 95125

Richard Feldman, Cupertino ,CA 95014
Anand Gangadharan, Cupertino ,CA 95014

Brian Vanoli, Cupertino ,CA 95014
Snehashish Sarkar, Cupertino ,CA 95014

Tom Fitzwater, Cupertino ,CA 95014
Alan Taniguchi, Cupertino ,CA 95014
Greg Richmond, Cupertino ,CA 95014
Peter Heyman, Cupertino ,CA 95014
Alex Logan, San Jose ,CA 95125
Charles Cramer, Santa Clara ,CA 95050
Eric Siqueiros, Santa Clara ,CA 95050
Mushtaq Syed, Santa Clara ,CA 95050
Carole Nuttall, Sunnyvale ,CA 94087
Janet Carney, Santa Clara ,CA 95050
Sharon Navone, Santa Clara ,CA 95050
Lynn Hayes, Santa Clara ,CA 95050
Lana Hysinger, Cupertino ,CA 95014
Krishna Prakash, Cupertino ,CA 95014

Edna Amezcua, Cupertino ,CA 95014
Kathy Kwan, Cupertino ,CA 95014
Margie Kensit, San Jose ,CA 95125
Sally Stallard, San Jose ,CA 95125
Carol Marks, Sunnyvale ,CA 94087
Sharon Visini, Sunnyvale ,CA 94087
Alissa Chackerian, Sunnyvale ,CA 94087

Shari Caudle, Sunnyvale ,CA 94087
Anita Herrmann, Sunnyvale ,CA 94087
Alice Schwegman, Sunnyvale ,CA 94087

Michelle Lange, Sunnyvale ,CA 94087
Robin Florentine, Sunnyvale ,CA 94087
Lisa Harmon, Sunnyvale ,CA 94087
Nicole Broadwell, Sunnyvale ,CA 94087
Lenore Cohen, Sunnyvale ,CA 94087
Donna Dillard, Sunnyvale ,CA 94087
Melani Ott, Sunnyvale ,CA 94087
Wendy Lyn, Sunnyvale ,CA 94087
Pamela Caywood, Sunnyvale ,CA 94087

Renuka Singaraju, Sunnyvale ,CA 94087

Fabiane Maluchnik, Sunnyvale ,CA 94087

Barada Mishra, Sunnyvale ,CA 94087

Shaoling Li, Sunnyvale ,CA 94087

Chinh Nguyen, Sunnyvale ,CA 94087

Anonymous Donor, Sunnyvale ,CA 94087

Geralynn Myrah, Sunnyvale ,CA 94087

David Ecsery, Sunnyvale ,CA 94087

Meghana Deodhar, Sunnyvale ,CA 94087

Kaiehu Kaahaaina, Cupertino ,CA 95014

Jason Lewis, Cupertino ,CA 95014

Seb Wong, Cupertino ,CA 95014

Sumeet Arora, Cupertino ,CA 95014

Sara Loesch-Frenk, Cupertino ,CA 95014

Brian Vanoli, Cupertino ,CA 95014

Nathan Leon, Cupertino ,CA 95014

Kiran Rao, Cupertino ,CA 95014

Lynn Bonicelli, Cupertino ,CA 95014

Rongcheng Lin, Cupertino ,CA 95014

Siddharth Gadkari, Cupertino ,CA 95014

Anonymous Donor, Cupertino ,CA 95014

Jenny Quinonez, Sunnyvale ,CA 94089

Vivek Tiwari, Santa Clara ,CA 95050

Armando Amigon, Santa Clara ,CA 95050

Vanessa Jimenez, Santa Clara ,CA 95050

Italica Tapia, Santa Clara ,CA 95050

Allison Daugherty, Santa Clara ,CA 95050

Assembly District 28

Ben Cortez, Los Gatos ,CA 95032

Robert Martines, Los Gatos ,CA 95032

David Hesselberg, Santa Cruz ,CA 95062

Sam Burkhardt, Santa Cruz ,CA 95062

Eugene Madison, Santa Cruz ,CA 95062

Michael Lasky, Santa Cruz ,CA 95062

Jonathan Casper, Santa Cruz ,CA 95062

Dan Casagrande, Santa Cruz ,CA 95062

Sarah Renfro, Santa Cruz ,CA 95062

John Urgo, Santa Cruz ,CA 95062

John Heinke, Santa Cruz ,CA 95062

Xavier Ballard, Santa Cruz ,CA 95062

Diane Smith, Santa Cruz ,CA 95062

Pete Gustafson, Santa Cruz ,CA 95062
Carl Grave, Santa Cruz ,CA 95062
Bruce Schumm, Santa Cruz ,CA 95062
David Harrington, Santa Cruz ,CA 95062

Douglas Mahone, Santa Cruz ,CA 95062

David Ross, Santa Cruz ,CA 95062
Robert Salazar, Santa Cruz ,CA 95062
Robert Sudden, Santa Cruz ,CA 95062
Brad Burkhart, Santa Cruz ,CA 95062
Michael Caspe, Santa Cruz ,CA 95062
Craig Owens, Santa Cruz ,CA 95062
Tyler Locey, Santa Cruz ,CA 95062
Douglas Miller, Santa Cruz ,CA 95062
Peter Kline, Santa Cruz ,CA 95062
Dan Phillips, Santa Cruz ,CA 95062
Ken Miller, Santa Cruz ,CA 95062
Doug Brouwer, Santa Cruz ,CA 95062
Nicholas Walker, Santa Cruz ,CA 95062
Sheryl Loomis, Santa Cruz ,CA 95062
Tyler Newell, Santa Cruz ,CA 95062
Andy Schloss, Santa Cruz ,CA 95062
Kevin Macaulay, Santa Cruz ,CA 95062

Jonathan Adler, Santa Cruz ,CA 95062
Ed Morse, Santa Cruz ,CA 95062
Will Ziliacos, Santa Cruz ,CA 95062
John Greene, Santa Cruz ,CA 95062
Gerald Christensen, Santa Cruz ,CA 95062

William Walton, Santa Cruz ,CA 95062
Chandler Cuzick, Santa Cruz ,CA 95062
James Dinsmore, Santa Cruz ,CA 95062

Robert Thornton, Santa Cruz ,CA 95062
Steve Whitelaw, Santa Cruz ,CA 95062
Walt Wadlow, Santa Cruz ,CA 95062
Michael Herbert, Santa Cruz ,CA 95062
Kenneth & Marilyn Koll, Santa Cruz ,CA 95062

Jeff Hall, Santa Cruz ,CA 95062
Terry Teitelbaum, Santa Cruz ,CA 95062
Christopher Le Maistre, Santa Cruz ,CA 95060

Sebastian Dante, Santa Cruz ,CA 95060
Greg Meyer, Santa Cruz ,CA 95060
Jim Barrios, Santa Cruz ,CA 95060
Eli Silver, Santa Cruz ,CA 95060
David Rodgers, Santa Cruz ,CA 95060

Peter Ellis, Santa Cruz ,CA 95060
Richard Guadian, Santa Cruz ,CA 95060

Julian Sunn, Santa Cruz ,CA 95060
Eric Schmidt, Santa Cruz ,CA 95060
Paul Gendreau, Santa Cruz ,CA 95060
Demetrios Douros, Santa Cruz ,CA 95060

Bill Holmes, Santa Cruz ,CA 95060
Richard Guinnane, Santa Cruz ,CA 95060

George Reynolds, Santa Cruz ,CA 95060

Jackie Allen, Santa Cruz ,CA 95060
Eric Palkovacs, Santa Cruz ,CA 95060
Zack Sanborn, Santa Cruz ,CA 95060
Roger Chaffin, Santa Cruz ,CA 95060
Brian Bochel, Santa Cruz ,CA 95060
Kjell Nillsen, Santa Cruz ,CA 95060
Peter Klotz-Chamberlin, Santa Cruz ,CA 95060

Rylan Freshour, Santa Cruz ,CA 95060
Bob Semas, Santa Cruz ,CA 95060
Trent Knebel, Santa Cruz ,CA 95060
Arnold Garza, Santa Cruz ,CA 95060

Eric Thorne, Santa Cruz ,CA 95060
Jim Debarrios, Santa Cruz ,CA 95060
Frank Andrews, Santa Cruz ,CA 95060
John French, Santa Cruz ,CA 95060
Ben Gregg, Santa Cruz ,CA 95060
Jamie Doppelt, Santa Cruz ,CA 95060
Domenico Anatrone, Santa Cruz ,CA 95060

Samuel Lopez, Santa Cruz ,CA 95060
Richard Roullard, Santa Cruz ,CA 95060

David Kitchen, Santa Cruz ,CA 95062
Michel Gomez, San Jose ,CA 95125
Paul Pratico, San Jose ,CA 95125
James Lemasters, San Jose ,CA 95125
David Marshall, San Jose ,CA 95125
Keith Laver, San Jose ,CA 95125
Warren Hein, San Jose ,CA 95125
Kent Pelz, San Jose ,CA 95125
Dennis La Barbera, San Jose ,CA 95125

Mark Hapner, San Jose ,CA 95125
James Murray, San Jose ,CA 95125
Duane Miyoshi, San Jose ,CA 95125
John Kennedy, Ben Lomond ,CA 95005

David Valentine, Ben Lomond ,CA 95005

Lloyd Smith, Ben Lomond ,CA 95005

D Joseph Overby, Ben Lomond ,CA 95005

Eric Shell, Ben Lomond ,CA 95005

Patrick Kidd, Ben Lomond ,CA 95005

Ted Lodge, Ben Lomond ,CA 95005

Rodney Jensen, Ben Lomond ,CA 95005

Lance Howard, Ben Lomond ,CA 95005

Jon Regan, San Jose ,CA 95125

Fred Murphy, San Jose ,CA 95125

Howard Nelson, San Jose ,CA 95125

John Martin, San Jose ,CA 95125

Robert Bauman, San Jose ,CA 95125

Tim Murray, San Jose ,CA 95125

Bruce Lindsey, San Jose ,CA 95125

Jeff Norment, San Jose ,CA 95125

Gino Sartor, San Jose ,CA 95125

Ted Kremenek, San Jose ,CA 95125

Daniel Dait, San Jose ,CA 95125

Mike Maslaney, San Jose ,CA 95125

Ernest Cockrell, San Jose ,CA 95125

Tom Simon, San Jose ,CA 95125

Tim Thompson, San Jose ,CA 95125

Karl Laucher, San Jose ,CA 95125

Stephen Zee, San Jose ,CA 95125

Andrew Jones, San Jose ,CA 95125

Gordon Stevens, San Jose ,CA 95125

Charles Baldwin, Los Gatos ,CA 95032

Jens Roever, Los Gatos ,CA 95032

Anthony Bidmead, Los Gatos ,CA 95032

Daniel Hendry, Los Gatos ,CA 95032

Tom Johnson, Los Gatos ,CA 95032

Kevin Antonelli, Los Gatos ,CA 95032

Richard Gunsalus, Los Gatos ,CA 95032

Scott Gardner, Los Gatos ,CA 95032

Lester Soss, Los Gatos ,CA 95032

Kevin Luehrte, Los Gatos ,CA 95032

Daniel Culbert, Los Gatos ,CA 95032

Dennis Fredeicks, Los Gatos ,CA 95032

Anand Ramadurai, Los Gatos ,CA 95032

Ian Esche, Los Gatos ,CA 95032

John Rowell, Los Gatos ,CA 95032

Edmund Carbone, Los Gatos ,CA 95032

Neil Creger, Los Gatos ,CA 95032

Jeff Takeuchi, Los Gatos ,CA 95032
Robert Galvan, Los Gatos ,CA 95032
Jason Veitch, Santa Cruz ,CA 95065
Thomas Ehrlich, Santa Cruz ,CA 95065
Roy Espinoza, Santa Cruz ,CA 95065
Michael King, Santa Cruz ,CA 95065
Jeff Matlock, Santa Cruz ,CA 95065
David Ezroj, Santa Cruz ,CA 95065
Thomas Silverman, Santa Cruz ,CA 95065

Calvin Smith, Santa Cruz ,CA 95065
Pranav Anand, Santa Cruz ,CA 95065
David Pais, Santa Cruz ,CA 95065
Matt Bortolin, Santa Cruz ,CA 95065
Michael Pruger, Santa Cruz ,CA 95065
Thomas Reisz, Santa Cruz ,CA 95065
Shahn Spratt, Felton ,CA 95018
Cyril Smith, Felton ,CA 95018
Michael Kauert, Felton ,CA 95018
Robert Riley, Felton ,CA 95018
Bill Brune, Felton ,CA 95018
Eric Long, Felton ,CA 95018
Peter Haddad, Felton ,CA 95018
Sidney Mygatt, Los Gatos ,CA 95030

Homer Leonard, Los Gatos ,CA 95030
Mark Hassin, Los Gatos ,CA 95030
Joseph Teague, Los Gatos ,CA 95030
Susan Spencer, Felton ,CA 95018
Cynthia Hinogosa-Alvarado, San Jose ,CA 95125
Mary Bushman, Ben Lomond ,CA 95005
Heather Pham, San Jose ,CA 95125
Karen Ford, San Jose ,CA 95125
Jessica Blitchok, San Jose ,CA 95125
Sandra Eidam, Los Gatos ,CA 95032
Frances Edwards, Los Gatos ,CA 95032
Catherine Voss Plaxton, Los Gatos ,CA 95032

Annemone Barnett, Los Gatos ,CA 95032

Terry Waters, Santa Cruz ,CA 95062
Bonnie Olson, Santa Cruz ,CA 95062
Jolene Kemos, Santa Cruz ,CA 95062
Marlene Pitkow, Santa Cruz ,CA 95062
Deanne Lange, Santa Cruz ,CA 95062
Delys Loxas, Santa Cruz ,CA 95062
Marian Malatesta, Santa Cruz ,CA 95062

Diana Magor, Santa Cruz ,CA 95060

Shannon Halbleb, Santa Cruz ,CA 95060

Duffy Grant, Santa Cruz ,CA 95060

Marsha Shanle, Santa Cruz ,CA 95060

Dee Schabot, Santa Cruz ,CA 95060

Rose Odland, Felton ,CA 95018

Jessica Merring, Felton ,CA 95018

Sarah Sevilla, Felton ,CA 95018

Agatha Kenar, Felton ,CA 95018

Tami Tracey, Felton ,CA 95018

Cathy Lemeschewsky, Felton ,CA 95018

Kate Stoelting, Felton ,CA 95018

Kathryn Bolle, Felton ,CA 95018

Cheryl Anderson, Felton ,CA 95018

Polly Clifford, Los Gatos ,CA 95030

Joan Laird, Los Gatos ,CA 95030

Aimee Mcneilly, Los Gatos ,CA 95030

Linda Lowney, Los Gatos ,CA 95030

Yolanda Augustino, Los Gatos ,CA 95030

Emily Feather, Los Gatos ,CA 95030

Nancy Martin, Los Gatos ,CA 95030

Cheryl Hasha, Los Gatos ,CA 95030

Regina Araujo, Los Gatos ,CA 95030

Darcia Eding, Los Gatos ,CA 95030

Robin McCool, Santa Cruz ,CA 95065

Eloise Graham, Santa Cruz ,CA 95065

Cheryl Mayes, Santa Cruz ,CA 95065

Karen Cochran, Santa Cruz ,CA 95065

Cathy Curtis, Santa Cruz ,CA 95065

Therese Kilpatrick, Santa Cruz ,CA 95065

Maryanne Lange, Santa Cruz ,CA 95065

Kelly Gibson, Santa Cruz ,CA 95065

Diana Ireland, Santa Cruz ,CA 95065

Heidi Morgan, Santa Cruz ,CA 95065

Kirsten Affolder, Santa Cruz ,CA 95065

Stephanie Lieggi, Santa Cruz ,CA 95065

Mary Lou Nicoletti, Santa Cruz ,CA 95065

Kathleen Willey, Los Gatos ,CA 95032

Christina Selfridge, Los Gatos ,CA 95032

Meghan Williams, Los Gatos ,CA 95032

Claire Linstrom, Los Gatos ,CA 95032

Louise Deak, Los Gatos ,CA 95032

Ashley Coffeng, Los Gatos ,CA 95032

Arlene Mitchell, Los Gatos ,CA 95032
Judy Levin, Los Gatos ,CA 95032
Christa Cormier, Los Gatos ,CA 95032
Kathleen Donofrio, Los Gatos ,CA 95032

Sue Takaichi, Los Gatos ,CA 95032
Susan Crane, Los Gatos ,CA 95032
April Kern, Los Gatos ,CA 95032
Jeanne Driedger, Los Gatos ,CA 95032
Judith Hembrough, Los Gatos ,CA 95032

Michelle Yannoni, Los Gatos ,CA 95032
Kami Pham, Los Gatos ,CA 95032
Debra Creger, Los Gatos ,CA 95032
Elena Ortiz, Los Gatos ,CA 95032
Altie Ginn, Los Gatos ,CA 95032
Naomi Salowe, Los Gatos ,CA 95032
Christine Cipriano, Los Gatos ,CA 95032

Claudia Coffey, Los Gatos ,CA 95032
Amber Walker, Ben Lomond ,CA 95005
Katharine Hoppis, Ben Lomond ,CA 95005

Tamara Swain, Ben Lomond ,CA 95005
Sharon Rose, Ben Lomond ,CA 95005

Jo Kenny, Ben Lomond ,CA 95005
Adrienne Erwin, Ben Lomond ,CA 95005

Nadia Czarnota, Ben Lomond ,CA 95005

Elizabeth Abrams, Ben Lomond ,CA 95005

Meg McCrea, San Jose ,CA 95125
Jennifer Peckham, San Jose ,CA 95125
Sheri Hunt, San Jose ,CA 95125
Margaret Johansen, San Jose ,CA 95125

Teresa Galarza, San Jose ,CA 95125
Deborah Carney, San Jose ,CA 95125
Mary Jeffries, San Jose ,CA 95125
Jennifer Herrera, San Jose ,CA 95125
Ana Leal, San Jose ,CA 95125
Autumn Glisson, San Jose ,CA 95125
Jeanne McKinney, San Jose ,CA 95125
Julie Butterfield, San Jose ,CA 95125
Jennifer Jennings, San Jose ,CA 95125
Michelle McCarthy, San Jose ,CA 95125
Judith Schierling, San Jose ,CA 95125
Diana Bishop, San Jose ,CA 95125
Marcia Rezza, San Jose ,CA 95125

Cathryn Buran, San Jose ,CA 95125

Lisa Tripp, San Jose ,CA 95125

Alisa Busche, San Jose ,CA 95125

Nora Lemmon, San Jose ,CA 95125

Rose MacDonald, San Jose ,CA 95125

Carole Murphy, San Jose ,CA 95125

Amy Hibbs, San Jose ,CA 95125

Dena Trujillo, San Jose ,CA 95125

Monet Thomson, San Jose ,CA 95125

Kathleen Burroughs, San Jose ,CA 95125

Nancy Parkinson, San Jose ,CA 95125

Denise Giacomini, San Jose ,CA 95125

Mike and Katie Schaaf, San Jose ,CA 95125

Katherine Doi, San Jose ,CA 95125

Cathy Niemiller, San Jose ,CA 95125

Flora Koch, San Jose ,CA 95125

Heather Kent, San Jose ,CA 95125

Dean Samara-Rubio, San Jose ,CA 95125

Elizabeth Robbins, San Jose ,CA 95125

Judith Hutchins, San Jose ,CA 95125

Laura Petrizzo, San Jose ,CA 95125

Cindy Lauasuncion, San Jose ,CA 95125

Maria Casareto-Chapman, San Jose ,CA 95125

Kathleen Pimentel, San Jose ,CA 95125

Joanne Saiu, San Jose ,CA 95125

Noelle Dunn, San Jose ,CA 95125

Terri Carter, San Jose ,CA 95125

Alisa Pura, San Jose ,CA 95125

Mary Gardner, San Jose ,CA 95125

Barbara Coffman, San Jose ,CA 95125

Kara Mandujano, San Jose ,CA 95125

Mary Smith, Santa Cruz ,CA 95060

Carole Kampfe, Santa Cruz ,CA 95060

Elaine Kihara, Santa Cruz ,CA 95060

Jill Susskind, Santa Cruz ,CA 95060

Carolyn Sue Dumller, Santa Cruz ,CA 95060

Sabrina Dalbesio, Santa Cruz ,CA 95060

Kristine Hoover, Santa Cruz ,CA 95060

Anne Takahashi-Kelso, Santa Cruz ,CA 95060

Meri Ancic, Santa Cruz ,CA 95060

Krista Lazier, Santa Cruz ,CA 95060

Patty Walters, Santa Cruz ,CA 95060

Linda Holiday, Santa Cruz ,CA 95060
Joyce Banzhaf, Santa Cruz ,CA 95060
Julia Ragen, Santa Cruz ,CA 95060
Stephanie Navarrette, Santa Cruz ,CA 95060

Velia Pena, Santa Cruz ,CA 95060
Sonya Newlyn, Santa Cruz ,CA 95060
Julia Davenport, Santa Cruz ,CA 95060
Cecilia Shin, Santa Cruz ,CA 95060
Patty Mccord, Santa Cruz ,CA 95060
Rina Weingold, Santa Cruz ,CA 95060
Celeste Baross, Santa Cruz ,CA 95060
Janna Hoadley, Santa Cruz ,CA 95060
Mary Tobisch, Santa Cruz ,CA 95060
Nancy Manning, Santa Cruz ,CA 95060
Jean Andrews, Santa Cruz ,CA 95060
Lisa Rose, Santa Cruz ,CA 95060
Silvia Lopez, Santa Cruz ,CA 95060
Deborah Gale, Santa Cruz ,CA 95060
Caitlin McGovern, Santa Cruz ,CA 95060

Elizabeth Mandranis, Santa Cruz ,CA 95060

Cindy Jarrold, Santa Cruz ,CA 95060
Gail Doering, Santa Cruz ,CA 95060

Phyllis Rosenblum, Santa Cruz ,CA 95060

Lynn Curtin, Santa Cruz ,CA 95060
Valerie Murphy, Santa Cruz ,CA 95060
Sarah Breeden, Santa Cruz ,CA 95060
Catherine Carlstroem, Santa Cruz ,CA 95060

Elizabeth Dasher, Santa Cruz ,CA 95060

Maia Kamehiro, Santa Cruz ,CA 95060
Barbara Laurence, Santa Cruz ,CA 95060

Jeanna Penn, Santa Cruz ,CA 95060
Diane Lynn Pallante, Santa Cruz ,CA 95060

Andrea Damon, Santa Cruz ,CA 95060
Nicole Dubus, Santa Cruz ,CA 95060
Michelle Moore, Santa Cruz ,CA 95060
Sarah Ray, Brooks ,CA 95060
Kathy Blackwood, Santa Cruz ,CA 95060

Kathy Chaput, Santa Cruz ,CA 95062
Felicity Rosencranz, Santa Cruz, Ca ,CA 95062
Kathleen Mcburney, Santa Cruz ,CA 95062
Marie Forst, Santa Cruz ,CA 95062

Danielle Schmidt, Santa Cruz ,CA 95062

Julie Shattuck, Santa Cruz ,CA 95062

Brenda Pegram Twohig, Santa Cruz ,CA 95062

Joan Saia, Santa Cruz ,CA 95062

Kimberly Ruth, Santa Cruz ,CA 95062

Caitlin Phillips, Santa Cruz ,CA 95062

Susan Moren, Santa Cruz ,CA 95062

Linda Stinger, Santa Cruz ,CA 95062

Anne Criss, Santa Cruz ,CA 95062

Rae Tobey, Santa Cruz ,CA 95062

Charolette Liest-williams, Santa Cruz ,CA 95062

Sylvia Skefich, Santa Cruz ,CA 95062

Silka Jewell, Santa Cruz ,CA 95062

Bonnie Benham, Santa Cruz ,CA 95062

Rick Larsen, Santa Cruz ,CA 95062

Nancy Buell, Santa Cruz ,CA 95062

Katie Huckaby, Santa Cruz ,CA 95062

Jane Drascroll, Santa Cruz ,CA 95062

Catherine Mooney, Santa Cruz ,CA 95062

Manjula Stokes, Santa Cruz ,CA 95062

Denise Holbert, Santa Cruz ,CA 95062

Melody Culver, Santa Cruz ,CA 95062

Zoe Curcio, Santa Cruz ,CA 95062

Emma Kelsey, Santa Cruz ,CA 95062

Lorie Goudie, Santa Cruz ,CA 95062

Allison Alden, Santa Cruz ,CA 95062

Doris Crytzer, Santa Cruz ,CA 95062

Martha Tiedeman, Santa Cruz ,CA 95062

Lorraine Fukuda, Santa Cruz ,CA 95062

Diana Lopes, Santa Cruz ,CA 95062

Lindsay Dye, Santa Cruz ,CA 95062

Lisa Berkowitz, Santa Cruz ,CA 95062

Lisa Ford, Santa Cruz ,CA 95062

Frances Gomez, Santa Cruz ,CA 95062

Helen Resneck-Sannes, Santa Cruz ,CA 95062

Patricia Williams, Santa Cruz ,CA 95062

Lori Furlano, Santa Cruz ,CA 95062

Lynne Achterberg, Santa Cruz ,CA 95062

Fabiola Grimaldo, Santa Cruz ,CA 95062

Martha Whitham, Santa Cruz ,CA 95062

Marianne Franks, Santa Cruz ,CA 95062

Victoria Rallojay, Santa Cruz ,CA 95062
Patricia Zylins, Santa Cruz ,CA 95062
Anna Bedingfeld, Santa Cruz ,CA 95062
Jerri Tupper, Santa Cruz ,CA 95062
Sarah Renfro, Santa Cruz ,CA 95062
Candice Clarke, Santa Cruz ,CA 95062
Carrie Smith, Santa Cruz ,CA 95062
Mikako Lazarus, Santa Cruz ,CA 95062
Helen Fey, Santa Cruz ,CA 95062
Anna Abend, Santa Cruz ,CA 95062
Cathryn Kaufman, Santa Cruz ,CA 95062

Molly McMahon, Santa Cruz ,CA 95062
Eva Leuthold, Santa Cruz ,CA 95062
Victoria Macintyre, Santa Cruz ,CA 95062

Ann Meyer, Santa Cruz ,CA 95062
Lea Scarpelli, Santa Cruz ,CA 95062
Ethel Herring, Santa Cruz ,CA 95062
Bonnie Black, Santa Cruz ,CA 95062
Margarita Hernandez, Santa Cruz ,CA 95062

Amy Savoni, Santa Cruz ,CA 95062
Laura Gaughan, Santa Cruz ,CA 95062
Paula Gibson, Santa Cruz ,CA 95062

Betsey Scheiner, Santa Cruz ,CA 95062
Marcie Hancock, Santa Cruz ,CA 95062
Carol Patterson, Santa Cruz ,CA 95062
Juliette Bentolila, Santa Cruz ,CA 95062
Angelica Salazar, Santa Cruz ,CA 95062

Irene Ruiz, Santa Cruz ,CA 95062
Katrin Musch, Santa Cruz ,CA 95062
Kathy Donovan, Santa Cruz ,CA 95062
Carolyn Dille, Santa Cruz ,CA 95062
Emma Attard, Santa Cruz ,CA 95062
Veronica Zaleha, Santa Cruz ,CA 95062

Tay Lotte, Santa Cruz ,CA 95062
Anita Joshi, Santa Cruz ,CA 95062
Julie Broder, Santa Cruz ,CA 95062
Lando Aldis, Santa Cruz ,CA 95062
Dan Jackness, Santa Cruz ,CA 95062
Majorie Rothman, Santa Cruz ,CA 95062

Tom Haverstock, Santa Cruz ,CA 95062
Tessa Gilbert, Santa Cruz ,CA 95062
Philip Samuels, Santa Cruz ,CA 95062
Julian Granados, Santa Cruz ,CA 95062
Kathy Calvert, Santa Cruz ,CA 95062

Emilio Rubalcaba, Santa Cruz ,CA 95062

Eva Rose, Santa Cruz ,CA 95062

John Smyrl, Santa Cruz ,CA 95062

Chris Kim, Santa Cruz ,CA 95062

Chris Clarke, Santa Cruz ,CA 95062

Anna Tucci, Santa Cruz ,CA 95062

Lio Lomez, Santa Cruz ,CA 95062

Frank McCue, Santa Cruz ,CA 95062

Sunny Black Calf, Santa Cruz ,CA 95062

Brenda Ehla, Santa Cruz ,CA 95062

Megann Marten, Santa Cruz ,CA 95062

Elena Boussaroque, Santa Cruz ,CA 95062

Lacey Kane, Santa Cruz ,CA 95062

Juliana Craig, Santa Cruz ,CA 95062

Autumn Kobayashi, Santa Cruz ,CA 95062

Beatriz Tijero, Santa Cruz ,CA 95062

Ednaarely Cruz, Santa Cruz ,CA 95062

Faye Jahnigen, Santa Cruz ,CA 95062

Michael Behan, Santa Cruz ,CA 95062

Matthew Stevens, Santa Cruz ,CA 95062

Francie Newfield, Santa Cruz ,CA 95062

Georgia Ramos, Santa Cruz ,CA 95062

Megan Stettner, Santa Cruz ,CA 95062

Lani Faulkner, Santa Cruz ,CA 95062

Ruben Retana, Santa Cruz ,CA 95062

Vicky Jones, Santa Cruz ,CA 95062

Lauren Browner, Santa Cruz ,CA 95062

Ava Adamsen, Santa Cruz ,CA 95062

Sarah Woods, Santa Cruz ,CA 95062

Cerridwyn McLaglen, Santa Cruz ,CA 95062

Tamasin Middour, Santa Cruz ,CA 95062

Eleanor Markarian, Santa Cruz ,CA 95062

Samuel Kay, Santa Cruz ,CA 95062

Stacy Brown, Santa Cruz ,CA 95062

Holly Hoeksema, Santa Cruz ,CA 95062

Davis Harms, Santa Cruz ,CA 95062

Barbara Mike, Santa Cruz ,CA 95062

Daniel Borland, Santa Cruz ,CA 95062

Vanessa Weber, Santa Cruz ,CA 95062

Bill Schiltz, Santa Cruz ,CA 95060

Anonymous Donor, Santa Cruz ,CA 95060

Samuel Adhanom, Santa Cruz ,CA 95060

Anna Goss, Santa Cruz ,CA 95062

Steve Wiles, Santa Cruz ,CA 95062

Canvass Lead, Santa Cruz ,CA 95062

Robin Moore, Santa Cruz ,CA 95062

Robert Vandegrift, Santa Cruz ,CA 95062

Kaya Johnson, Santa Cruz ,CA 95062

Luke Dewyer, Santa Cruz ,CA 95062

Cathryn Davidson, Santa Cruz ,CA 95062

Joshua Showalter, Santa Cruz ,CA 95062

Brenda Weybright, Santa Cruz ,CA 95062

Sara Sagui Henson, Santa Cruz ,CA 95062

Spencer Montgomery, Santa Cruz ,CA 95062

Stacy Philpott, Santa Cruz ,CA 95062

Peter Ottersbach, Santa Cruz ,CA 95062

Jesse Davis, Santa Cruz ,CA 95062

Ariela Turzo, Santa Cruz ,CA 95062

Rosamond Mark, Santa Cruz ,CA 95062

Anthony Ford, Santa Cruz ,CA 95062

James Durbin, Santa Cruz ,CA 95060

Robin Imlay, Santa Cruz ,CA 95060

Paul Corbae, Santa Cruz ,CA 95060

Robin Garcia, Santa Cruz ,CA 95060

Robin Murphy, Santa Cruz ,CA 95060

Sue Della Santina, Santa Cruz ,CA 95060

Vanessa Ojekeire, Santa Cruz ,CA 95060

Claire Madesen, Santa Cruz ,CA 95060

Savan Yaseen, Santa Cruz ,CA 95060

Sarah McKnight, Santa Cruz ,CA 95060

Brian Smith, Santa Cruz ,CA 95060

Kurt Kawahara, Santa Cruz ,CA 95060

Werner Leung, Santa Cruz ,CA 95060

Colby Stevens, Santa Cruz ,CA 95060

Christian Martin, Santa Cruz ,CA 95060

Susan Springfield, Santa Cruz ,CA 95060

Anonymous Donor, Santa Cruz ,CA 95060

Alex Ponik, Santa Cruz ,CA 95060

Shaylah Ward, Santa Cruz ,CA 95060

Rose Hasty, Santa Cruz ,CA 95060

Leticia Becerra, Santa Cruz ,CA 95062
Isabella Mendez, Santa Cruz ,CA 95062
Ben Grove, Santa Cruz ,CA 95062
Pat Burns, Santa Cruz ,CA 95062
Demetrie Tyler, Santa Cruz ,CA 95062
Bahar Hanjani, Santa Cruz ,CA 95062
Canvass Lead, Santa Cruz ,CA 95062
Juan Pablo, Santa Cruz ,CA 95062
Namaya Cervelli, Santa Cruz ,CA 95062
Katie Ferraro, Santa Cruz ,CA 95062
Adam Gazal, Santa Cruz ,CA 95062
Derrick Ridpath, Santa Cruz ,CA 95062
Ethan Jeffery-Liu, Santa Cruz ,CA 95060

Lj Gagnier, Santa Cruz ,CA 95060
Aaron Chu, Santa Cruz ,CA 95060
Ava Gerber, Santa Cruz ,CA 95060
Courtney Perry, Santa Cruz ,CA 95060
Jeffrey Disapalo, Santa Cruz ,CA 95060
James Steinley, Santa Cruz ,CA 95060
Zoe Madvin, Santa Cruz ,CA 95060
Marlin Henton, Santa Cruz ,CA 95060
HarriSON Perri, Santa Cruz ,CA 95060
Braden Begbie, Santa Cruz ,CA 95060

Steve Elb, Santa Cruz ,CA 95060
Hannah Waterhouse, Santa Cruz ,CA 95060

Jenny Brancato, Santa Cruz ,CA 95060
Marcelo Mandler, Santa Cruz ,CA 95060
Matthew Young, Santa Cruz ,CA 95060
Taylor West, Santa Cruz ,CA 95060
Doyle Foreman, Santa Cruz ,CA 95060
Cory Cunningham, Santa Cruz ,CA 95060

Alex Zavaleta, Santa Cruz ,CA 95060
Jennifer Smith, Santa Cruz ,CA 95060
Dawn Silva, Santa Cruz ,CA 95060
Aaron Chu, Santa Cruz ,CA 95060
Mason Traber, Santa Cruz ,CA 95060
Sarah Sabir, Santa Cruz ,CA 95060
Bo Morgan, Santa Cruz ,CA 95060
Ken Koll, Santa Cruz ,CA 95060
Erik Hogness, Santa Cruz ,CA 95060
Max Valdez, Santa Cruz ,CA 95060
Daniel Hildebrand, Santa Cruz ,CA 95060

Marci Mmm, Santa Cruz ,CA 95060
Carol Lezin, Santa Cruz ,CA 95060
Kyle Lewis, Santa Cruz ,CA 95060

Alex Rudzinski, Santa Cruz ,CA 95060
Liam Jones, Santa Cruz ,CA 95060
Robynne Blume, Santa Cruz ,CA 95060
Kerry Skemp, Santa Cruz ,CO 95060
Paul Holden, Ben Lomond ,CA 95005
Kristen VanKlootwyk, Ben Lomond ,CA 95005

Jason Beren, Ben Lomond ,CA 95005
Matthew Cornelison, Ben Lomond ,CA 95005

Jim D'artenay, Ben Lomond ,CA 95005
Karen Lockwood, Ben Lomond ,CA 95005

B Kruse, San Jose ,CA 95125
Robin Feinman, San Jose ,CA 95125
Jonass Lehtinen, San Jose ,CA 95125
Devyn Shum, San Jose ,CA 95125
Cheick Camara, San Jose ,CA 95125
Erikka Santiago, San Jose ,CA 95125
Paraag Vaishampayan, San Jose ,CA 95125

Franceska Huggins, San Jose ,CA 95125

Shannon Mccarthy, San Jose ,CA 95125
Chris Juco, San Jose ,CA 95125

Humair Raza, Los Gatos ,CA 95032
Paul Eksombatchai, Los Gatos ,CA 95032

Bijan Davari, Los Gatos ,CA 95032
Kelly Frangieh, Los Gatos ,CA 95032
Isabelle Athearn, Los Gatos ,CA 95032
Minjung Kim, Los Gatos ,CA 95032
Amy Wagner, Los Gatos ,CA 95032
Joaquin Gonzalez, Los Gatos ,CA 95032

Luke Rutt, Los Gatos ,CA 95032
Maggi McNutt, Los Gatos ,CA 95032
Lisa Graf, Los Gatos ,CA 95032
Siqi Jin, Los Gatos ,CA 95032
Sriram Sundarababu, Los Gatos ,CA 95032

Ying Ji, Los Gatos ,CA 95032
Daniel Nevis, Los Gatos ,CA 95032
Aoife Wilson, Los Gatos ,CA 95032
Michelle A, Los Gatos ,CA 95032
Jorja Silva, Los Gatos ,CA 95032
Liljana Ivanovska, Los Gatos ,CA 95032
Shannon Drotar, Los Gatos ,CA 95032
Ella Carlson, Los Gatos ,CA 95032
Jenny Chai, Los Gatos ,CA 95032

Mara Miljevich, Los Gatos ,CA 95032

Luke Rasmussen, Los Gatos ,CA 95032

Libby Trevathan, Los Gatos ,CA 95032

Tessa Gilbert, Santa Cruz ,CA 95064

Nic Brody, Santa Cruz ,CA 95065

William Hollander, Los Gatos ,CA 95030

Nathan Chen, Los Gatos ,CA 95030

Naysan Emami, Los Gatos ,CA 95030

Daniel Tam, Los Gatos ,CA 95030

Jean Rose, Los Gatos ,CA 95030

Joann Alvis, Los Gatos ,CA 95030

Charles Tuckfield, Los Gatos ,CA 95030

Chelsy Cueva, Los Gatos ,CA 95030

Shahar Noy, Los Gatos ,CA 95030

Alexis Krostun, Felton ,CA 95018

Tangi Chapman, Felton ,CA 95018

W S Shaw, Felton ,CA 95018

Mar Sartain, Felton ,CA 95018

Timothy Hoge, Felton ,CA 95018

Assembly District 29

Dana Mills, Watsonville ,CA 95076

Anthony Carlson, Watsonville ,CA 95076

Victoria Purnell, Watsonville ,CA 95076

Canvass Lead, Freedom ,CA 95019

Assembly District 30

Kim Chavez, Aptos ,CA 95003

Leigh-Anne Fraley, Santa Cruz ,CA 95062

Morgan Tyler, Santa Cruz ,CA 95062

Rob Keener, Santa Cruz ,CA 95062

John Franklin, Santa Cruz ,CA 95062

Tom Starkey, Santa Cruz ,CA 95062

Craig Wooden, Santa Cruz ,CA 95062

Brian Madden, Santa Cruz ,CA 95062

Steven Lienhard, Santa Cruz ,CA 95062

Christopher Huffman, Santa Cruz ,CA 95062

Nick Dawson, Santa Cruz ,CA 95062

Tom Butler, Santa Cruz ,CA 95062

David Young, Santa Cruz ,CA 95062

Brian Forsse, Santa Cruz ,CA 95062

Dylan Haile, Santa Cruz ,CA 95062

Roy Paterson, Santa Cruz ,CA 95062

Scott Myers, Santa Cruz ,CA 95062

Rafael Martinez, Santa Cruz ,CA 95062
Denney Wilburn, Santa Cruz ,CA 95062
Paul Chandley, Santa Cruz ,CA 95062
William Elliot, Santa Cruz ,CA 95062
Michael Santa Cruz, Santa Cruz ,CA 95062

Phillip Gomez, Santa Cruz ,CA 95062
Rock Pfothner, Santa Cruz ,CA 95062

Tim Hyland, Santa Cruz ,CA 95062
Krina Franco, Santa Cruz ,CA 95062
Joe Trebbien, Santa Cruz ,CA 95062
Mark Holsapple, Santa Cruz ,CA 95062
Mikel Parton, Santa Cruz ,CA 95062
Mark Segal, Santa Cruz ,CA 95062
Peter Reiter, Santa Cruz ,CA 95062
Robert Davis, Santa Cruz ,CA 95062
John Alston, Santa Cruz ,CA 95062
Matt Wolfinger, Santa Cruz ,CA 95062
Andrew Ames, Santa Cruz ,CA 95062
Dan Landry, Santa Cruz ,CA 95062
Lynnelle Wing, Santa Cruz ,CA 95062
Christopher Stubblefield, Santa Cruz ,CA 95062
Eduardo Frota, Santa Cruz ,CA 95062

Dustin Colegrove, Santa Cruz ,CA 95062

Andrew Arneson, Santa Cruz ,CA 95062
Bryce Florian, Santa Cruz ,CA 95062
Manuel Reyes, Santa Cruz ,CA 95062
Nicholas Coleman, Santa Cruz ,CA 95062

George Williams, Santa Cruz ,CA 95062
Joe Pettinger, Santa Cruz ,CA 95062
Eric Bodnar, Santa Cruz ,CA 95062
David Jorgensen, Santa Cruz ,CA 95062

Michael Thomas, Santa Cruz ,CA 95062
Heath Packard, Santa Cruz ,CA 95062
Jerry Martin, Santa Cruz ,CA 95062
Paul Brindel, Santa Cruz ,CA 95062
Gary Gates, Santa Cruz ,CA 95062
Gregor Cailliet, Monterey ,CA 93940
Vince Uycha, Monterey ,CA 93940
Phil Wellman, Monterey ,CA 93940
Gregg Dexter, Monterey ,CA 93940
Robert Gularte, Monterey ,CA 93940
William Lutz, Monterey ,CA 93940
Eddie Sena, Monterey ,CA 93940
Phillip Walter, Monterey ,CA 93940

Roy Head, Monterey ,CA 93940
Andrew Philips, Monterey ,CA 93940
David Sims, Monterey ,CA 93940
Nicolas Nuttall, Monterey ,CA 93940
Randy Henson, Monterey ,CA 93940
Thomas Christensen, Monterey ,CA 93940

Matthew Binder, Monterey ,CA 93940
Robert Stange, Monterey ,CA 93940
Robert Sutcliffe, Monterey ,CA 93940
John Schmidlin, Monterey ,CA 93940
Kevin Eagleson, Monterey ,CA 93940
Matthew Savoca, Monterey ,CA 93940
Matt Topping, Capitola ,CA 95010
Elliott Campbell, Capitola ,CA 95010
William Waldron, Capitola ,CA 95010
David Pope, Capitola ,CA 95010
Bruce Hunter, Capitola ,CA 95010
James Bushneff, Capitola ,CA 95010
Cameron Steele, Capitola ,CA 95010
Bruce Abt, Capitola ,CA 95010
Jay Freiermuth, Capitola ,CA 95010
Jolan Miller, Capitola ,CA 95010
Timothy Martinho, Capitola ,CA 95010

Hans Helmudt, Capitola ,CA 95010
Robert Welsch, Capitola ,CA 95010
Henry Garcia, Capitola ,CA 95010
Doug Williams, Capitola ,CA 95010
Don Campbell, Capitola ,CA 95010
Dennis Norton, Capitola ,CA 95010
Peter Emanuel, Capitola ,CA 95010
Tim Vaughan, Carmel ,CA 93923
Peter Hiller, Carmel ,CA 93923
Alan Movson, Carmel ,CA 93923
Benjamin Mathia, Carmel ,CA 93923
Thomas Trotter, Carmel ,CA 93923
Benjamin Kline, Carmel ,CA 93923
Mike Hendrick, Carmel ,CA 93923
Roger Husted, Carmel ,CA 93923
Barney Scollan, Carmel ,CA 93923
Ross Kroeker, Carmel ,CA 93923
Gordon Snyder, Aptos ,CA 95003
Stephen Matteson, Aptos ,CA 95003
Douglas Spinelli, Aptos ,CA 95003
Kenny Giroward, Aptos ,CA 95003
Michael Salo, Aptos ,CA 95003
Patrick Kelley, Aptos ,CA 95003

Mark Pedersen, Aptos ,CA 95003
Leslie Delorie, Aptos ,CA 95003
Steve Robbins, Aptos ,CA 95003
Richard Johnson, Aptos ,CA 95003
Rodney Peck, Aptos ,CA 95003
Paul Hoffman, Aptos ,CA 95003
Bernard Gannon, Aptos ,CA 95003
Timothy Carl, Aptos ,CA 95003
Calvin Hom, Aptos ,CA 95003
Greg Koenig, Aptos ,CA 95003
Richard Bax, Soquel ,CA 95073
Brian Thayer, Soquel ,CA 95073
Greg Kropf, Watsonville ,CA 95076
Kraig Evans, Santa Cruz ,CA 95065
Stephen Benson, Santa Cruz ,CA 95065
Richard Corbal, Santa Cruz ,CA 95065
Roger Blain, Santa Cruz ,CA 95065
Stewart Jenkins, Santa Cruz ,CA 95065
Aaron Worthy, Santa Cruz ,CA 95065
Nancy Lowe, Soquel ,CA 95073
Scott Inman, San Luis Obispo ,CA 93401
Keneth Anderson, San Luis Obispo ,CA 93401

Ryan Hutchinson, San Luis Obispo ,CA 93401
Troy Spindler, San Luis Obispo ,CA 93401
Len Medel, San Luis Obispo ,CA 93401
Eric Olsen, San Luis Obispo ,CA 93401
James Mc Bride, San Luis Obispo ,CA 93401
Ted Rich, San Luis Obispo ,CA 93401
Douglas Rick, Pacific Grove ,CA 93950
Michael Hagerty, Pacific Grove ,CA 93950
Jamie Silva, Pacific Grove ,CA 93950
Patrick Taylor, Pacific Grove ,CA 93950
David Lindenthal, Pacific Grove ,CA 93950
Peter Bolton, Pacific Grove ,CA 93950
Robert Kershner, Pacific Grove ,CA 93950
Tom Seidman, Pacific Grove ,CA 93950
William Dugger, Pacific Grove ,CA 93950
John Mccraney, Pacific Grove ,CA 93950
Thomas Murray, Pacific Grove ,CA 93950
Hagen Tilp, Pacific Grove ,CA 93950

Malcolm Harris, Pacific Grove ,CA 93950

Fred Jealous, Pacific Grove ,CA 93950

Rob Sherlock, Pacific Grove ,CA 93950

Susan Denny- Krepp, Pacific Grove ,CA 93950

Rudolph Tenenubaum, Pacific Grove ,CA 93950

Sherman Capson, Pacific Grove ,CA 93950

Kenneth Jackson, Pacific Grove ,CA 93950

Robert McCleery, Pacific Grove ,CA 93950

Eric Ulwelling, Pacific Grove ,CA 93950

Jorge Deleon, Pacific Grove ,CA 93950

Paul Flavell, Pacific Grove ,CA 93950

Bruce Upton, Pacific Grove ,CA 93950

James Hall, Pacific Grove ,CA 93950

Chris Arnold, Pacific Grove ,CA 93950

William Lauster, Pacific Grove ,CA 93950

Lucy Moore, Pacific Grove ,CA 93950

Manda Mercurio, Monterey ,CA 93940

Mary Welsh, Monterey ,CA 93940

Bridget Ryan, Monterey ,CA 93940

Tracey Gannon, Aptos ,CA 95003

Athena Wolfe, Aptos ,CA 95003

Diane Emigh, Capitola ,CA 95010

Robin Hubert, Capitola ,CA 95010

Jan McCormac, Capitola ,CA 95010

Betty Dalsemer, Carmel ,CA 93923

Gabi Estill, Aptos ,CA 95003

Christine Roades, Soquel ,CA 95073

Michelle Bradley, Soquel ,CA 95073

Naomi Fine, Santa Cruz ,CA 95062

Cheryl Jackson-Saunders, Santa Cruz ,CA 95062

Christine Crozier, Pacific Grove ,CA 93950

Sylvia Burgman, Pacific Grove ,CA 93950

Lee Bradley, Pacific Grove ,CA 93950

Carmen Scholis, Pacific Grove ,CA 93950

Carol Hart, Pacific Grove ,CA 93950

Mari Suzuki, Pacific Grove ,CA 93950

Kathleen Prew, Pacific Grove ,CA 93950

Terri Kaltenbach, Pacific Grove ,CA 93950

Jessica Smith, Pacific Grove ,CA 93950

Nancy Parsons, Pacific Grove ,CA 93950

Kimberlee Krueger, Pacific Grove ,CA 93950

Kareen Novak, Pacific Grove ,CA 93950

Susan Krepp Denny, Pacific Grove ,CA 93950

Adrienne Pimentel, Pacific Grove ,CA 93950

Janet Covell, Pacific Grove ,CA 93950

Kelly San Filippo, Pacific Grove ,CA 93950

Patricia McDowell, Pacific Grove ,CA 93950

Pamela Wade, Pacific Grove ,CA 93950

Donna Abbott, Pacific Grove ,CA 93950

Elena Tsyapktn, Pacific Grove ,CA 93950

Rosemary Wells, Pacific Grove ,CA 93950

Jan Scott, Pacific Grove ,CA 93950

Mariana Monge, Pacific Grove ,CA 93950

Christina Mendez, Pacific Grove ,CA 93950

June Malament, Pacific Grove ,CA 93950

Nell Flattery, Pacific Grove ,CA 93950

Deborah Bille, Pacific Grove ,CA 93950

Nan Sherburne, Pacific Grove ,CA 93950

Diane Rheinisch, San Luis Obispo ,CA 93401

Linda Vanasupa, San Luis Obispo ,CA 93401

Mary Kleeman, San Luis Obispo ,CA 93401

Catherine Mannins, Sn Luis Obisp ,CA 93401

Karen Christian, Sn Luis Obisp ,CA 93401

Janine Rands, San Luis Obispo ,CA 93401

Kirsten Davis, San Luis Obispo ,CA 93401

Carol Mortensen, San Luis Obispo ,CA 93401

L Baggett, San Luis Obispo ,CA 93401

Suzanne Cikowski, Sn Luis Obisp ,CA 93401

Maria Hutkin, San Luis Obispo ,CA 93401

Karen Pling, San Luis Obispo ,CA 93401

Julie Endres, San Luis Obispo ,CA 93401

Vailia From, San Luis Obispo ,CA 93401

Paula Carr, San Luis Obispo ,CA 93401

Diana Duque, Santa Cruz ,CA 95065
Kathy Pilant, Santa Cruz ,CA 95065
Myra Taylor, Santa Cruz ,CA 95065
Ruth Wilson, Soquel ,CA 95073
Deborah Swanson, Soquel ,CA 95073
Christy McCain, Soquel ,CA 95073
Terese Mascari, Soquel ,CA 95073
Darrielle Tennenbaum, Soquel ,CA 95073

Adrienne Vilaubi, Soquel ,CA 95073
Kristen Barkman, Soquel ,CA 95073
Denise O'Connor, Soquel ,CA 95073
Linda Fridy, Soquel ,CA 95073
Pauline Zenner, Soquel ,CA 95073
Adelaide Soria, Soquel ,CA 95073
Diana Swisher, Soquel ,CA 95073
Alisa Matteucci, Soquel ,CA 95073
Elizabeth Simms, Soquel ,CA 95073
Lynette Clark, Watsonville ,CA 95076
Barbara Kingsley, Watsonville ,CA 95076

Sonia Ramirez, Carmel ,CA 93923
Kathleen Jackson, Carmel ,CA 93923
Carol Tisson, Carmel ,CA 93923

Ruth Trotter, Carmel ,CA 93923
Natalie Lott, Carmel ,CA 93923
Olga Vorobiov, Carmel ,CA 93923
Mari Wehde, Carmel ,CA 93923
Jeannie Mcpherson, Carmel ,CA 93923
Margaret Wahl, Carmel ,CA 93923
Melanie Trainor, Carmel ,CA 93923
Barbara Steinberg, Carmel ,CA 93923
Nicole Sandperl, Aptos ,CA 95003
Jeanne Lance, Aptos ,CA 95003
Diana Glanville, Aptos ,CA 95003
Andrea Givens, Aptos ,CA 95003
Tina Solinas, Aptos ,CA 95003
Catherine Patton, Aptos ,CA 95003
Raymond Boerema, Aptos ,CA 95003
Victoria Erickson, Aptos ,CA 95003
Eliza Linley, Aptos ,CA 95003
Laura Reichle, Aptos ,CA 95003
Deborah Geesey, Aptos ,CA 95003
Suzanne Jensen, Aptos ,CA 95003
Heather Evans, Aptos ,CA 95003
Catharina Wessels, Aptos ,CA 95003
Eve Ortiz, Aptos ,CA 95003

Kristen Williams, Aptos ,CA 95003
Kathleen Julien, Aptos ,CA 95003
Janet Chaboude, Aptos ,CA 95003
Marcia Martin, Aptos ,CA 95003
Debie Chirco-Macдона, Aptos ,CA 95003

Rosanne Tedesco, Aptos ,CA 95003
Debi Cavin, Aptos ,CA 95003
Rita Slobodian, Aptos ,CA 95003
Malaya Gold, Aptos ,CA 95003
Sue Kaufmann, Capitola ,CA 95010
Laurie Salatich, Capitola ,CA 95010
Elizabeth Schwartz, Capitola ,CA 95010
Maria Kirk, Capitola ,CA 95010
Yvonne Zannis, Capitola ,CA 95010
Cynthia Boram, Capitola ,CA 95010
Karen Smith, Capitola ,CA 95010
Cindy Jo Rose, Capitola ,CA 95010
Esther Sylvan, Capitola ,CA 95010
Marissa Herman, Capitola ,CA 95010
Kristen Riceti, Capitola ,CA 95010
Jo Aribas, Monterey ,CA 93940
Robin Winfield, Monterey ,CA 93940
Sibylla White, Monterey ,CA 93940

Audrey Miller, Monterey ,CA 93940
Melinda Manlin, Monterey ,CA 93940
Jenny Cattanach, Monterey ,CA 93940
Claudia Mchenry, Monterey ,CA 93940
Susan Dodds, Monterey ,CA 93940
Dianne Sloop, Monterey ,CA 93940
Nancy Henderson, Monterey ,CA 93940
Heather James, Monterey ,CA 93940
Juliet Pool, Monterey ,CA 93940
Lisa Wagener, Santa Cruz ,CA 95062
Rachel Gross, Santa Cruz ,CA 95062
Nadine Gregg, Santa Cruz ,CA 95062
Ann Ostermann, Santa Cruz ,CA 95062
Karyn Adams, Santa Cruz ,CA 95062
Marilou James, Santa Cruz ,CA 95062
Jill Soenen, Santa Cruz ,CA 95062
Cindy Davis, Santa Cruz ,CA 95062
Marilyn Diamond, Santa Cruz ,CA 95062

Mary Gunwall, Santa Cruz ,CA 95062
Jennifer Forrest, Santa Cruz ,CA 95062
Gail Davis, Santa Cruz ,CA 95062
Erica Pittman, Santa Cruz ,CA 95062
Tasha Turzo, Santa Cruz ,CA 95062

Margaret Moesch, Santa Cruz ,CA 95062

Rosie King, Santa Cruz ,CA 95062

Patricia Goodfriend, Santa Cruz ,CA 95062

Kristin Smith, Santa Cruz ,CA 95062

Julie Weston Rosen, Santa Cruz ,CA 95062

Dianne Freeman, Santa Cruz ,CA 95062

Sandi B Lynch, Santa Cruz ,CA 95062

Jen Normington, Santa Cruz ,CA 95062

Amanda Hess, Santa Cruz ,CA 95062

Andrea Ruggiero, Santa Cruz ,CA 95062

Lorna Grundeman, Santa Cruz ,CA 95062

Tracey Radek, Santa Cruz ,CA 95062

Irma Vega, Santa Cruz ,CA 95062

Jennifer Carole, Santa Cruz ,CA 95062

Erin Conway, Santa Cruz ,CA 95062

Gail Gomez, Santa Cruz ,CA 95062

Joan Macdonald, Santa Cruz ,CA 95062

Sally Lewis, Santa Cruz ,CA 95062

Adrienne Carter, Santa Cruz ,CA 95062

Marcia Heath, Santa Cruz ,CA 95062

Betjh McClintock, Santa Cruz ,CA 95062

Michele Gross, Santa Cruz ,CA 95062

Adrienne Keane, Santa Cruz ,CA 95062

Tisha Jones, Santa Cruz ,CA 95062

Lisa Beaudreau, Santa Cruz ,CA 95062

Sina Miri, Santa Cruz ,CA 95062

Donna Bonnel, Santa Cruz ,CA 95062

Bunny Tupper, Santa Cruz ,CA 95062

Catherine Wolpert, Santa Cruz ,CA 95062

Gina Bartolomei, Santa Cruz ,CA 95062

Barbara Ann Ogle, Santa Cruz ,CA 95062

Paula Mack, Santa Cruz ,CA 95062

Mary Barros, Santa Cruz ,CA 95062

Christopher Moreno, Santa Cruz ,CA 95062

Elizabeth Kunselman, Santa Cruz ,CA 95062

Lisa Lachlan-Hache, Santa Cruz ,CA 95062

Christine Kopecky, Santa Cruz ,CA 95062

Rosemary Kendall, Santa Cruz ,CA 95062

Sandra Pelletier, Santa Cruz ,CA 95062

Karen Hockemeyer, Santa Cruz ,CA 95062

Cynthia Davis, Santa Cruz ,CA 95062

Martha Chubb, Santa Cruz ,CA 95062

Kathleen Jones, Santa Cruz ,CA 95062

Erron Mccuroy, Santa Cruz ,CA 95062

Anonymous Donor, Santa Cruz ,CA 95062

Ana Menera, Santa Cruz ,CA 95062

Ailine Delgado, Santa Cruz ,CA 95062

Dana Rasmussen, Santa Cruz ,CA 95062

Halley Santaella, Santa Cruz ,CA 95062

Kalisa Beagle, Santa Cruz ,CA 95062

Semen Solgan, Santa Cruz ,CA 95062

Anonymous Donor, Santa Cruz ,CA 95062

Mayenne Donkervoort, Santa Cruz ,CA 95062

Eileen Reyes, Santa Cruz ,CA 95062

Conan Knoll, Santa Cruz ,CA 95062

Beth Riley, Santa Cruz ,CA 95062

Casey McDonald, Santa Cruz ,CA 95062

Lynn Dunn, Santa Cruz ,CA 95062

Anonymous Donor, Santa Cruz ,CA 95062

Gayle Jones, Santa Cruz ,CA 95062

Kim Jackson, Santa Cruz ,CA 95062

Caitlin Strauhal, Monterey ,CA 93940

Sue Garcia, Monterey ,CA 93940

Lisa Meyer, Monterey ,CA 93940

Ryen Madsen, Monterey ,CA 93940

Jay Lyall, Monterey ,CA 93940

Glyn Jones, Monterey ,CA 93940

Stephen Stults, Monterey ,CA 93940

Andrew Balakin, Monterey ,CA 93940

Lee Morrow, Monterey ,CA 93940

Heidi Sullivan, Monterey ,CA 93940

Darren Rojas, Monterey ,CA 93940

Larranie A Hennesy, Monterey ,CA 93940

Nathan Villafria, Monterey ,CA 93940

Faye Clark, Monterey ,CA 93940

Caroline Chen, Monterey ,CA 93940

Zoey Bowmen, Monterey ,CA 93940

Katie Schmude, Monterey ,CA 93940

Michelle Calderon, Monterey ,CA 93940

Jan Phillips Paulsen, Monterey ,CA 93940

Sydney Sims, Monterey ,CA 93940
Kim Larner, Monterey ,CA 93940
Coeleen Kiebert, Aptos ,CA 95003
Lauri Collins, Aptos ,CA 95003
Tiffany Nicholas, Aptos ,CA 95003
Edward Campodonico, Capitola ,CA 95010

Steve Provancher, Capitola ,CA 95010
Ruth Saro, Capitola ,CA 95010
Robert Ordery, Capitola ,CA 95010
Ryan Legassick, Capitola ,CA 95010
Dana Melton, Capitola ,CA 95010
Waldon Lewis, Capitola ,CA 95010
Lauren Richelieu, Monterey ,CA 93940
Noel Mills, Carmel ,CA 93923
Srividya Shankar, Carmel ,CA 93923
Leslie Dye, Aptos ,CA 95003
Christian Buse, Santa Cruz ,CA 95065
Katherine McGuire, Santa Cruz ,CA 95065

Alva Romero, Santa Cruz ,CA 95065
Roger Blian, Santa Cruz ,CA 95065
Denis Ruttenberg, Santa Cruz ,CA 95065

David McCormic, Soquel ,CA 95073

Lynda Graciany, Soquel ,CA 95073
Thang Nguyen, Soquel ,CA 95073
Anonymous Donor, Soquel ,CA 95073
Karina Nehrer, Soquel ,CA 95073
Callan Carnenburgh, Soquel ,CA 95073
Kasey Milligan, Soquel ,CA 95073
Barbra Hueber, Soquel ,CA 95073
Zach Dillon, Soquel ,CA 95073
Bernie Gomez, Soquel ,CA 95073
Leighan Novina, Soquel ,CA 95073
Jme W, Soquel ,CA 95073
Jamie Nyland, Soquel ,CA 95073
Lee Loewy, Soquel ,CA 95073
Adam McKeon, Soquel ,CA 95073
Mai Bui, Soquel ,CA 95073
Lynn Bregman, Soquel ,CA 95073
Rendon Holloway, San Luis Obispo ,CA 93401

Chris Stalp, San Luis Obispo ,CA 93401
Courtney Marter, San Luis Obispo ,CA 93401

Jameson Ritchie, San Luis Obispo ,CA 93401

Richard Parsons, Pacific Grove ,CA 93950

Jeff Kehr, Pacific Grove ,CA 93950

Gael Gallagher, Pacific Grove ,CA 93950

Germain Hatcher, Pacific Grove ,CA 93950

Sarah Kaatz, Pacific Grove ,CA 93950

Billie Brown, Pacific Grove ,CA 93950

Jean Engvall, Pacific Grove ,CA 93950

Kim Akeman, Pacific Grove ,CA 93950

Michel Hondagneu, Pacific Grove ,CA 93950

Kent Speed, Pacific Grove ,CA 93950

Mica Van Bommel, Pacific Grove ,CA 93950

Ryan Hubenthal, Pacific Grove ,CA 93950

Leslie Ternullo, Pacific Grove ,CA 93950

Carol Still, Pacific Grove ,CA 93950

Assembly District 37

Kim Kjonggaard, Santa Barbara ,CA 93109

Peter Nissler, Santa Barbara ,CA 93111

M M Eskandari Qajar, Santa Barbara ,CA 93111

Mike Fealy, Santa Barbara ,CA 93111

Christian Guier, Santa Barbara ,CA 93101

Nora Oakes, Santa Barbara ,CA 93105

Lawrence Bickford, Santa Barbara ,CA 93105

Tim Schultz, Santa Barbara ,CA 93110

Jackie Goodman, Santa Barbara ,CA 93101

Isaac Barba, Carpinteria ,CA 93013

Jose Carrillo, Carpinteria ,CA 93013

Ronald Contreras, Carpinteria ,CA 93013

Steven Bradley, Carpinteria ,CA 93013

Mike Connors, Carpinteria ,CA 93013

Luis Hernandez, Carpinteria ,CA 93013

Robert Dautch, Carpinteria ,CA 93013

Gregory Lewis, Carpinteria ,CA 93013

David Crooks, Carpinteria ,CA 93013

Ron Camp, Carpinteria ,CA 93013

Larry Charpid, Carpinteria ,CA 93013

David Springer, Carpinteria ,CA 93013

Raymond Kolbe, Carpinteria ,CA 93013

John Annalle, Carpinteria ,CA 93013

Juan Patino, Carpinteria ,CA 93013

Travis Serpa, Carpinteria ,CA 93013

Barry Sanchez, Santa Barbara ,CA 93105

Robert Wright, Santa Barbara ,CA 93105

Michael Sjollem, Santa Barbara ,CA 93105

David Giannini, Santa Barbara ,CA 93105

Marlan Mitchell, Santa Barbara ,CA 93105

Stephen Jones, Santa Barbara ,CA 93105

Jack Murray, Santa Barbara ,CA 93105

Ryan Drake, Santa Barbara ,CA 93105

Gunther Newhouse, Santa Barbara ,CA 93105

Gil Hoeflich, Santa Barbara ,CA 93105

Paul Tonkin, Santa Barbara ,CA 93105

Richard Dunlap, Santa Barbara ,CA 93105

Patricia Chapman, Santa Barbara ,CA 93105

Jim Tamborello, Santa Barbara ,CA 93105

Sayre MacNeil, Santa Barbara ,CA 93105

Ken Beisser, Santa Barbara ,CA 93105

Jim St John, Santa Barbara ,CA 93105

Donald Canley, Santa Barbara ,CA 93105

Andrew Robins, Santa Barbara ,CA 93105

Eric Lee, Santa Barbara ,CA 93105

Jim Wimmer, Santa Barbara ,CA 93105

Maraka Macdonald, Santa Barbara ,CA 93105

James Langhorne, Santa Barbara ,CA 93105

Gary Kurth, Santa Barbara ,CA 93105

Matt Keenan, Santa Barbara ,CA 93105

Nathan Walker, Santa Barbara ,CA 93105

Rich Untermann, Santa Barbara ,CA 93105

Magne Land, Santa Barbara ,CA 93105

Wolf Kittler, Santa Barbara ,CA 93105

Joe Chenoweth, Santa Barbara ,CA 93105

John Ummel, Santa Barbara ,CA 93105

Evan Moore, Santa Barbara ,CA 93105

Jason Sunukjian, Santa Barbara ,CA 93105

John Dannenbaum, Santa Barbara ,CA 93105

Adam Kanold, Santa Barbara ,CA 93105

Matthew Pettit, Santa Barbara ,CA 93105

Robert Sowers, Santa Barbara ,CA 93105

Daniel Angel, Santa Barbara ,CA 93105

Samuel Pellicori, Santa Barbara ,CA 93105

Jon Reese, Santa Barbara ,CA 93105

John Alexander, Santa Barbara ,CA 93105

Kirk Grier, Santa Barbara ,CA 93105

Richard Browman, Santa Barbara ,CA 93105

Greg Brown, Santa Barbara ,CA 93105

Jack Camiel, Santa Barbara ,CA 93105

Tyler Custodio, Santa Barbara ,CA 93105

Brian Harwell, Santa Barbara ,CA 93105

Ted Mullen, Santa Barbara ,CA 93105

Mark Guevarra, Santa Barbara ,CA 93105

Jerry Gibson, Santa Barbara ,CA 93105

Ron Bromwell, Santa Barbara ,CA 93105

Richard Dovgin, Santa Barbara ,CA 93105

Belinda White, Santa Barbara ,CA 93105

John Agapito, Santa Barbara ,CA 93105

Curtis Wilcox, Santa Barbara ,CA 93105

John Willis, Santa Barbara ,CA 93105

Peter Conn, Santa Barbara ,CA 93105

Zacarias Gonzalez, Santa Barbara ,CA 93105

Edward Lowenschuss, Santa Barbara ,CA 93105

Henry Wildenborg, Santa Barbara ,CA 93105

Andrei Boudreau, Santa Barbara ,CA 93105

John Roshell, Santa Barbara ,CA 93105

Derek Rapp, Santa Barbara ,CA 93105

Alex Tuttle, Santa Barbara ,CA 93105

Paul Atkinson, Santa Barbara ,CA 93105

Jeffrey Harbison, Santa Barbara ,CA 93105

John Hindley, Santa Barbara ,CA 93105

Bill Powell, Santa Barbara ,CA 93105

Gordon Hess, Santa Barbara ,CA 93105

Michael Owens, Santa Barbara ,CA 93105

Tyler Boeddecker, Santa Barbara ,CA 93105

Salvador Munoz, Santa Barbara ,CA 93105

Michael Weidmann, Santa Barbara ,CA 93105

Bruce Covington, Santa Barbara ,CA 93105

Jamie Lugo, Santa Barbara ,CA 93105

Stephan Karczag, Santa Barbara ,CA 93105

Ben Durham, Santa Barbara ,CA 93105

James Thomas, Santa Barbara ,CA 93105

Ken Wilson, Santa Barbara ,CA 93105

Ron Perry, Santa Barbara ,CA 93105

John Benson, Santa Barbara ,CA 93105

Robert Reed, Santa Barbara ,CA 93105

Greg Milligan, Santa Barbara ,CA 93105

Karl Halbach, Santa Barbara ,CA 93105

Andy Young, Santa Barbara ,CA 93101

Albert Garcia, Santa Barbara ,CA 93101

Thomas Trent, Santa Barbara ,CA 93101

Ronald Hillas, Santa Barbara ,CA 93101

Kevin North, Santa Barbara ,CA 93101

Ken Mckaba, Santa Barbara ,CA 93101

Daniel Frank, Santa Barbara ,CA 93101

Christopher Chalk, Santa Barbara ,CA 93101

Vince Mcglinchey, Santa Barbara ,CA 93101

Sean McClure, Santa Barbara ,CA 93101

Marshall Thomas, Santa Barbara ,CA 93101

Teddy Gasser, Santa Barbara ,CA 93101

Ryan Hanni, Santa Barbara ,CA 93101

John Hileman, Santa Barbara ,CA 93101

Grady Williams, Santa Barbara ,CA 93103

Ed Baeza, Santa Barbara ,CA 93103

Greg Lorenz, Santa Barbara ,CA 93103

Eric Cambell, Santa Barbara ,CA 93103

Daniel del Valle, Santa Barbara ,CA 93103

Jim Hill, Santa Barbara ,CA 93103

John Leonard, Santa Barbara ,CA 93103

Shaw Mcfarlan, Santa Barbara ,CA 93103

Benny Bermudez, Santa Barbara ,CA 93103

Ruben Regalado, Santa Barbara ,CA 93103

Valentin Garcia, Santa Barbara ,CA 93103

Sean Federbusch, Santa Barbara ,CA 93103

Darroch Greer, Santa Barbara ,CA 93103

John McKinney, Santa Barbara ,CA 93103

Jim Klingshirn, Santa Barbara ,CA 93103

Jon Andersen, Santa Barbara ,CA 93103

Cory Brabon, Santa Barbara ,CA 93103

John Abraham, Santa Barbara ,CA 93103

Robert Kershaw, Santa Barbara ,CA 93103

Bill Thomas, Santa Barbara ,CA 93101

Ken Yamamoto, Santa Barbara ,CA 93101

Rob Cavaness, Santa Barbara ,CA 93101

Doug McFarling, Santa Barbara ,CA 93101

Alan Irwin, Santa Barbara ,CA 93101

Michael Downey, Santa Barbara ,CA 93101

Doug Hyland, Santa Barbara ,CA 93101

Pablo Jimenez, Santa Barbara ,CA 93101

Mike Lorimer, Santa Barbara ,CA 93103

Royce Adams, Santa Barbara ,CA 93103

Arran Harvey, Santa Barbara ,CA 93103

Charles Barry, Santa Barbara ,CA 93103

Gregory Feitt, Santa Barbara ,CA 93103

Kevin Blewett, Santa Barbara ,CA 93103

Kylie Kershaw, Santa Barbara ,CA 93103

Michael Todd, Santa Barbara ,CA 93103

Rich Moser, Santa Barbara ,CA 93103

Vincent Golson, Santa Barbara ,CA 93103

Thomas Robinson, Santa Barbara ,CA 93103

Collin Mcgrath, Santa Barbara ,CA 93103

Jim Boulter, Santa Barbara ,CA 93103

Tom Moore, Santa Barbara ,CA 93103

Emmanuel Guinto, Santa Barbara ,CA 93103

Jon Dillard, Santa Barbara ,CA 93103

Guillermo Gonzalez, Santa Barbara ,CA 93103

Marvin Luzum, Santa Barbara ,CA 93101

Garnetta Darton, Santa Barbara ,CA 93101

John Leiva, Santa Barbara ,CA 93101

Meredith Sodomka, Santa Barbara ,CA 93101

George Yatchisin, Santa Barbara ,CA 93101

Michael Stulberg, Santa Barbara ,CA 93101

Darrell Marchus, Santa Barbara ,CA 93101

Thomas Harbeson, Santa Barbara ,CA 93101

Anthony Bielein, Santa Barbara ,CA 93101

Don Burress, Santa Barbara ,CA 93101

Jon Lipman, Santa Barbara ,CA 93101

Graham Wesolowski, Santa Barbara ,CA 93101

Randy Vior, Santa Barbara ,CA 93101

Blake Haber, Santa Barbara ,CA 93101

Paul Charleston, Santa Barbara ,CA 93101

Anthony Lopez, Santa Barbara ,CA 93101

Tod Stockwell, Santa Barbara ,CA 93101

Robert Goda, Santa Barbara ,CA 93101

Gustavo Tovar, Santa Barbara ,CA 93101

James Jackson, Santa Barbara ,CA 93101

Matthew Davis, Santa Barbara ,CA 93101

Timothy Cunningham, Santa Barbara ,CA 93101

Harvey Barish, Santa Barbara ,CA 93101

Alan Richter, Santa Barbara ,CA 93101

Mike Mansbach, Santa Barbara ,CA 93101

Philip McKenna, Santa Barbara ,CA 93101

Jeff Speer, Santa Barbara ,CA 93101

Andrew Lester, Santa Barbara ,CA 93101

Josh Rohmer, Santa Barbara ,CA 93101

Lance Mason, Santa Barbara ,CA 93101

Spencer Pardee, Santa Barbara ,CA 93101

Robert Sponsel, Santa Barbara ,CA 93101

Riley Koepsell, Santa Barbara ,CA 93101

Richard Flacks, Santa Barbara ,CA 93101

Michael Gibian, Santa Barbara ,CA 93101

Gregory Freeland, Santa Barbara ,CA 93101

Dave Sulka, Santa Barbara ,CA 93101

David Seubert, Santa Barbara ,CA 93101

Ed Baum, Santa Barbara ,CA 93101

Brian Wainwright, Santa Barbara ,CA 93101

Andrew Gerbac, Santa Barbara ,CA 93101

Mark Drehl, Santa Barbara ,CA 93101

Dave Busso, Santa Barbara ,CA 93101

Howard Winant, Santa Barbara ,CA 93101

David Tennen, Santa Barbara ,CA 93101

Will Hidalgo, Santa Barbara ,CA 93101

Robb Mackay, Santa Barbara ,CA 93101

Xochitl Martinez, Santa Barbara ,CA 93101

Dustin Schnabel, Santa Barbara ,CA 93101

Rowan Diioia, Santa Barbara ,CA 93101

Allan Cooley, Santa Barbara ,CA 93101

Eric Cardenas, Goleta ,CA 93117

Michael Kotowski, Goleta ,CA 93117

Donald Tognazzini, Goleta ,CA 93117

James Thompson, Goleta ,CA 93117

Craig Wines, Goleta ,CA 93117

Frank Meiners, Goleta ,CA 93117

Mark Byrum, Goleta ,CA 93117

Thomas Aguirre, Goleta ,CA 93117

Robert Mccourt, Goleta ,CA 93117

Peter Cohen, Santa Barbara ,CA 93117

Phillip Huffard, Goleta ,CA 93117

Scott Taylor, Goleta ,CA 93117

Rick Olds, Goleta ,CA 93117

Oscar Montalvo, Goleta ,CA 93117

Eric Johnson, Goleta ,CA 93117

Fred Creason, Goleta ,CA 93117

Mark Wohlwen, Goleta ,CA 93117

Frank Smeltz, Goleta ,CA 93117

Michael Bates, Goleta ,CA 93117

Jim Doohan, Goleta ,CA 93117

Rafael Haro, Goleta ,CA 93117

Eric Cantley, Goleta ,CA 93117

Erik Ritzau, Goleta ,CA 93117

Nicholas Kim, Goleta ,CA 93117

Cynthia Struven, Goleta ,CA 93117

Andrew Villavicencio, Goleta ,CA 93117

David Echt, Goleta ,CA 93117

Michael Alvarado, Goleta ,CA 93117

Bob Ewing, Goleta ,CA 93117

Terry Hurt, Goleta ,CA 93117

Andrew Roteman, Goleta ,CA 93117

Ronald Fisk, Goleta ,CA 93117

Duane Sears, Goleta ,CA 93117

Donald Cox, Goleta ,CA 93117

Kevin Schaefer, Goleta ,CA 93117

Raymond Lam, Goleta ,CA 93117

John Robertson, Goleta ,CA 93117

Scott Vestal, Goleta ,CA 93117

Carlos Estrada, Goleta ,CA 93117

Piot Van Der Meulen, Goleta ,CA 93117

Ryan Radujko, Goleta ,CA 93117

Arthur Harris, Goleta ,CA 93117

Edward Gore, Goleta ,CA 93117

Vaughn Bunch, Goleta ,CA 93117

Don Nason, Goleta ,CA 93117

John Majewski, Goleta ,CA 93117

Luis Villegas, Goleta ,CA 93117

Daniel Fontaine, Goleta ,CA 93117

David Holmes, Goleta ,CA 93117

Mark Luke, Goleta ,CA 93117

Robert Antonucci, Goleta ,CA 93117

Jeff Hamers, Goleta ,CA 93117

Warren Yates, Goleta ,CA 93117

Jim Patchell, Goleta ,CA 93117

Joseph Miller, Goleta ,CA 93117

Jose Flores, Goleta ,CA 93117

Andrew Vineyard, Goleta ,CA 93117

Craig Bloxham, Goleta ,CA 93117

Michael Kelly, Goleta ,CA 93117

Eric Little, Goleta ,CA 93117

Salvador Rodriguez, Santa Barbara ,CA 93111

Bruce Gale, Santa Barbara ,CA 93111

Paul Cloutier, Santa Barbara ,CA 93111

Ed Kalasky, Santa Barbara ,CA 93111

David Cox, Santa Barbara ,CA 93111

Eric Valinsky, Santa Barbara ,CA 93111

Walt Gichoiler, Santa Barbara ,CA 93111

Suresh Sampath, Santa Barbara ,CA 93111

Matt Norris, Santa Barbara ,CA 93111

Jim Owens, Santa Barbara ,CA 93111

Bruce Bimber, Santa Barbara ,CA 93111

Mark Russo, Santa Barbara ,CA 93111

Micheal Murray, Santa Barbara ,CA 93111

Kenneth Ramirez, Santa Barbara ,CA 93111

Charles Ford, Santa Barbara ,CA 93111

Manny Ayala, Goleta ,CA 93117

Max Ortega, Goleta ,CA 93117

Russell Mish, Goleta ,CA 93117

Ron Swick, Goleta ,CA 93117

Elizabeth Robinson, Goleta ,CA 93117

Timothy Burgess, Goleta ,CA 93117

Barry Hughes, Goleta ,CA 93117

Garrett Graham, Goleta ,CA 93117

Steven Tighe, Goleta ,CA 93117

Logan McMurtrey Banks, Goleta ,CA 93117

Brandon Mowery, Goleta ,CA 93117

David Newman, Goleta ,CA 93117

Per Blix, Goleta ,CA 93117

Robert Craig, Goleta ,CA 93117

Daniel Rubio, Goleta ,CA 93117

Duane Franzen, Goleta ,CA 93117

Sean Edmondson, Goleta ,CA 93117

Steven Harper, Goleta ,CA 93117

Riley Herman, Goleta ,CA 93117

David Abel, Goleta ,CA 93117

Jim Morrison, Goleta ,CA 93117

Douglas Allard, Goleta ,CA 93117

Dan Rothschild, Goleta ,CA 93117

Daniel Laub, Goleta ,CA 93117

Manny Garcia, Goleta ,CA 93117

Marcos Chiappe, Goleta ,CA 93117

Alan Hoffman, Goleta ,CA 93117

Alan McIntosh, Goleta ,CA 93117

Ed Ang, Goleta ,CA 93117

Bob Grasa, Goleta ,CA 93117

Juan Frausto, Goleta ,CA 93117

Kyle Sullivan, Goleta ,CA 93117

Richard Jenkins, Goleta ,CA 93117

Brad Weals, Goleta ,CA 93117

Scott Perry, Goleta ,CA 93117

Eric Klein, Goleta ,CA 93117

Clay Dickens, Goleta ,CA 93117

Erlinda Baggao, Goleta ,CA 93117

Srinivasan Ramaraj, Goleta ,CA 93117

Beverly Dela Cruz, Goleta ,CA 93117

Cliff Kramer, Goleta ,CA 93117

Aaron Ferguson, Goleta ,CA 93117

Nicholas Priester, Goleta ,CA 93117

Paul Jorgenson, Goleta ,CA 93117

Stephen Sherlock, Goleta ,CA 93117

Patrick Corcoran, Goleta ,CA 93117

Adam Feinstein, Santa Barbara ,CA 93111

Scott Smyers, Santa Barbara ,CA 93111

Chris Hantgin, Santa Barbara ,CA 93111

Karl Koerbling, Santa Barbara ,CA 93111

Gardner Baggao, Santa Barbara ,CA 93111

James Hoyt, Santa Barbara ,CA 93111

Peter Love, Santa Barbara ,CA 93111

Lance Pifer, Santa Barbara ,CA 93111

Bradford Wolf, Santa Barbara ,CA 93111

Tom Phillips, Santa Barbara ,CA 93111

Vincent Brock, Goleta ,CA 93111

Augustus Albertsen, Santa Barbara ,CA 93111

Steve Morris, Santa Barbara ,CA 93111

Jennifer Awramik, Santa Barbara ,CA 93111

Bob Cannon, Santa Barbara ,CA 93111

Alan Giovanacchi, Santa Barbara ,CA 93111

Eden Jasiorkowski, Santa Barbara ,CA 93111

Murray Ruben, Goleta ,CA 93111

Joshua Van Orsdel, Santa Barbara ,CA 93111

Mark Westerhoff, Santa Barbara ,CA 93111

Mark Pritchard, Santa Barbara ,CA 93111

James Cuttle, Santa Barbara ,CA 93111

Dean Wescott, Santa Barbara ,CA 93111

Christoph Pierre, Santa Barbara ,CA 93111

Ernesto Paredes, Santa Barbara ,CA 93111

Joshua Ratelle, Santa Barbara ,CA 93111

Gregory Scarcello, Santa Barbara ,CA 93111

David Morris, Santa Barbara ,CA 93111

Bob Faulkner, Santa Barbara ,CA 93111

Neil Polans, Santa Barbara ,CA 93111

Patrick Kuga, Santa Barbara ,CA 93111

Andres Prieto-Moreno, Santa Barbara ,CA 93111

Mike Mowers, Santa Barbara ,CA 93111

Tim Lynch, Santa Barbara ,CA 93111

Richard Evans, Santa Barbara ,CA 93111

Daniel Cortina, Santa Barbara ,CA 93111

Fred Graybill, Santa Barbara ,CA 93111

Thomas Kanusky, Santa Barbara ,CA 93111

Patrick Siefe, Santa Barbara ,CA 93111

Daniel Woodman, Santa Barbara ,CA 93111

Kendall Kuga, Santa Barbara ,CA 93111

Stephen Franco, Santa Barbara ,CA 93111

Ed Behres, Santa Barbara ,CA 93111

Alan Rice, Santa Barbara ,CA 93111

Stephen Ferry, Santa Barbara ,CA 93111

Jack Tiethof, Santa Barbara ,CA 93111

Brandon Gregorio, Santa Barbara ,CA 93111

Dennis Mihora, Santa Barbara ,CA 93111

Maxwell Martin, Santa Barbara ,CA 93111

Brian Anderson, Santa Barbara ,CA 93111

Paul Freeman, Santa Barbara ,CA 93111

Joel Dee, Santa Barbara ,CA 93111

Steve Lough, Santa Barbara ,CA 93111

Rick Scott, Santa Barbara ,CA 93111

Larry Murdock, Santa Barbara ,CA 93111

Pete Hollis, Santa Barbara ,CA 93111

Albert Fimlaid, Santa Barbara ,CA 93111

Patrick Franklin, Santa Barbara ,CA 93111

David Meldrum-Taylor, Santa Barbara ,CA 93111

Richard Miller, Santa Barbara ,CA 93111

Brendan Greene, Santa Barbara ,CA 93111

Sean Mclaughlin, Santa Barbara ,CA 93109

Otis Calef, Santa Barbara ,CA 93109

Tom Waterfall, Santa Barbara ,CA 93109

Daniel Hankey, Santa Barbara ,CA 93109

William Pave, Santa Barbara ,CA 93109

Matthew Dunham, Santa Barbara ,CA 93109

Kyle Meisterling, Santa Barbara ,CA 93110

Emerson Pizzinat, Santa Barbara ,CA 93110

Brian Orosco, Santa Barbara ,CA 93110

Ken Faulk, Santa Barbara ,CA 93110

Jeff Deren, Santa Barbara ,CA 93110

Adam Zimmerman, Santa Barbara ,CA 93110

Marko Srdanov, Santa Barbara ,CA 93110

Noah Baker, Santa Barbara ,CA 93110

Richard Morrow, Santa Barbara ,CA 93110

Victor Sigismondi, Santa Barbara ,CA 93110

Patrick Shove, Santa Barbara ,CA 93110

Roberto Dejesus, Santa Barbara ,CA 93110

Scott Harwin, Santa Barbara ,CA 93110

Richard Salas, Santa Barbara ,CA 93110

Jose Hernandez, Santa Barbara ,CA 93110

Brandon Brown, Santa Barbara ,CA 93110

Otis Jones, Hope Ranch ,CA 93110

David Aguilar, Santa Barbara ,CA 93110

Tom Meaney, Santa Barbara ,CA 93110

Alex Mook, Santa Barbara ,CA 93110

Thomas Parenteau, Santa Barbara ,CA 93110

Larry Trager, Goleta ,CA 93110

Benjamin McKenzie, Santa Barbara ,CA 93110

Phillip Whaley, Santa Barbara ,CA 93110

Paul Mazzetti, Santa Barbara ,CA 93110

Peter Quimby, Santa Barbara ,CA 93110

Warner McGrew, Santa Barbara ,CA 93110

Eric Miller, Santa Barbara ,CA 93110

Jeff McCune, Santa Barbara ,CA 93110

Jeffrey Jennings, Santa Barbara ,CA 93110

James Selzler, Santa Barbara ,CA 93110

R Douglass Binkley, Santa Barbara ,CA 93110

John Pham, Santa Barbara ,CA 93110

Cody Hartley, Santa Barbara ,CA 93110

Kenneth Mueller, Santa Barbara ,CA 93111

Nathan Eisler, Santa Barbara ,CA 93111

George Michaels, Santa Barbara ,CA 93111

Bryce Augustine, Santa Barbara ,CA 93111

Robert Simon, Santa Barbara ,CA 93111

Robert Hamber, Santa Barbara ,CA 93111

Ruben Gonzalez, Santa Barbara ,CA 93111

Stephen Long, Santa Barbara ,CA 93111

Wayne Stelly, Santa Barbara ,CA 93111

Vladimir Aksenov, Santa Barbara ,CA 93111

Jose Trujillo, Santa Barbara ,CA 93111

Benjamin Griswell, Santa Barbara ,CA 93111

Dan Molina, Santa Barbara ,CA 93111

Dennis Loyst, Santa Barbara ,CA 93111

Alvin Pascual, Santa Barbara ,CA 93111

Eric Peterson, Santa Barbara ,CA 93111

Marvin Harrah, Santa Barbara ,CA 93111

Richard Enloe, Santa Barbara ,CA 93111

Donald Bell, Santa Barbara ,CA 93111

John Thompson, Santa Barbara ,CA 93111

Steven Mcmurtry, Santa Barbara ,CA 93111

Lanny Sherwin, Santa Barbara ,CA 93108

Chad Carty, Santa Barbara ,CA 93108

Ken Rourke, Santa Barbara ,CA 93108

Robbie Jacobs, Santa Barbara ,CA 93108

James Thomas, Santa Barbara ,CA 93108

Frank Stapelmann, Santa Barbara ,CA 93109

Leonard Chen, Santa Barbara ,CA 93109

Jozef Vasquz, Santa Barbara ,CA 93109

Steve Barr, Santa Barbara ,CA 93109

Chris Klinger, Santa Barbara ,CA 93109

Mark Benson, Santa Barbara ,CA 93109

Carl Hallman, Santa Barbara ,CA 93109

Michael Ramsey, Santa Barbara ,CA 93109

David Galloway, Santa Barbara ,CA 93109

Owen Storm, Santa Barbara ,CA 93109

Tom Cahill, Santa Barbara ,CA 93109

Steve Lewis, Santa Barbara ,CA 93109

Hugh Kelly, Santa Barbara ,CA 93109

Craig Farnham, Santa Barbara ,CA 93109

Don Mazza, Santa Barbara ,CA 93109

Ken Stovall, Santa Barbara ,CA 93109

Andrew Sage, Santa Barbara ,CA 93109

Lawrence Dillard, Santa Barbara ,CA 93109

John Kirk, Santa Barbara ,CA 93109

Nick Svensson, Santa Barbara ,CA 93109

Thomas Cahill, Santa Barbara ,CA 93109

Chris Cottrell, Santa Barbara ,CA 93109

Bob Stout, Santa Barbara ,CA 93109

Peter Alpert, Santa Barbara ,CA 93109

Christopher Roderick, Santa Barbara ,CA 93109

Jean Wollenberg, Santa Barbara ,CA 93109

Toni Mochi, Santa Barbara ,CA 93109

Christina Robinette, Santa Barbara ,CA 93105

Laurie Moody, Santa Barbara ,CA 93105

Katy McDaniel, Santa Barbara ,CA 93105

Mary Solis, Santa Barbara ,CA 93105

Diane Kemp, Santa Barbara ,CA 93105

Linda Taber, Santa Barbara ,CA 93105

Sharon Gonce, Santa Barbara ,CA 93105

Claire Fackler, Santa Barbara ,CA 93105

Wendy Roger, Santa Barbara ,CA 93105

Georganne Alex, Santa Barbara ,CA 93105

Joyce McCullough, Santa Barbara ,CA 93105

Susan Kircos, Santa Barbara ,CA 93105

Tara Rizzi, Santa Barbara ,CA 93105

Carole Clarke, Santa Barbara ,CA 93101

Yvonne Blanco, Santa Barbara ,CA 93103

Vijaya Jammalamadaka, Santa Barbara ,CA 93103

Karen Strickland, Santa Barbara ,CA 93103

Sara Woodburn, Santa Barbara ,CA 93101

Michal Ricardo, Santa Barbara ,CA 93101

Cerena Childress, Santa Barbara ,CA 93101

Stacey Gannon, Santa Barbara ,CA 93101

Susan Rakov, Santa Barbara ,CA 93101

Jessica Scheeter, Goleta ,CA 93117

Mary Brecher, Goleta ,CA 93117

Maureen Hislop, Goleta ,CA 93117

Kim Lawler, Goleta ,CA 93117

Stacy Borek, Santa Barbara ,CA 93111

Heather Blanco, Goleta ,CA 93117

Pat Robertson, Goleta ,CA 93117

Joyce Johnson, Santa Barbara ,CA 93111

Elaine Stevenson, Santa Barbara ,CA 93111

Amy Gates, Santa Barbara ,CA 93111

Diane Johnson, Santa Barbara ,CA 93110

Carol Beamer, Santa Barbara ,CA 93111

Carol Craviotto, Santa Barbara ,CA 93111

Diana Kelly, Santa Barbara ,CA 93109

Jennifer Hurd, Carpinteria ,CA 93013

Sarah Eglin, Montecito ,CA 93108

Zoe Primrose, Montecito ,CA 93108

Katherine Davidson, Santa Barbara ,CA 93108

Jocelyne Tufts, Santa Barbara ,CA 93108

Jennifer Rawlings, Santa Barbara ,CA 93109

Diaz Trina, Santa Barbara ,CA 93109

Stacey Brown, Santa Barbara ,CA 93109

Linda Ashmore, Santa Barbara ,CA 93109

Carol Huerta, Santa Barbara ,CA 93109

Myla Kato, Santa Barbara ,CA 93109

Jessica O'Sullivan, Santa Barbara ,CA 93109

Sylvia Rivera, Santa Barbara ,CA 93109

Nancy Ferguson, Santa Barbara ,CA 93109

Felicia Kashevaroff, Santa Barbara ,CA 93109

Diane Palladino, Santa Barbara ,CA 93109

Megan Moyer, Santa Barbara ,CA 93109

Tara Smith, Santa Barbara ,CA 93109

Tina Pfadenhauer, Santa Barbara ,CA 93109

Laurie McDonald, Santa Barbara ,CA 93109

Susan Spencer, Santa Barbara ,CA 93109

Leandra Gilbert, Santa Barbara ,CA 93109

Tara King, Santa Barbara ,CA 93109

Joy Robledo, Santa Barbara ,CA 93109

Judith Long, Santa Barbara ,CA 93109

Lilia Smith, Santa Barbara ,CA 93109

Ann Bradbury, Santa Barbara ,CA 93109

Trina Diaz, Santa Barbara ,CA 93109

Sarah Carr, Santa Barbara ,CA 93109

Cynthia Macy, Santa Barbara ,CA 93109

Mary Norton, Santa Barbara ,CA 93109

Martha Noble, Santa Barbara ,CA 93109

Juanita Chatham, Santa Barbara ,CA 93109

Chris Kent, Santa Barbara ,CA 93109

Susan Levine, Santa Barbara ,CA 93109

Rosanne Conaway, Santa Barbara ,CA 93109

Rita Banson, Santa Barbara ,CA 93109

Zoe Wood, Santa Barbara ,CA 93109

Ilene Segalove, Santa Barbara ,CA 93109

Sophia Kohacker, Santa Barbara ,CA 93109

Ellen Yeomans, Santa Barbara ,CA 93109

Lorette Elzein, Santa Barbara ,CA 93109

Katty Herrera, Santa Barbara ,CA 93110

Cecily Murrieta, Santa Barbara ,CA 93110

Jessica McLernon, Santa Barbara ,CA 93110

Sherry Morez, Santa Barbara ,CA 93110

Jackie Martin, Santa Barbara ,CA 93110

Wendy Simons, Santa Barbara ,CA 93110

Linda Murray, Santa Barbara ,CA 93110

Catherine Gloster, Santa Barbara ,CA 93110

Nancy Darrow, Santa Barbara ,CA 93110

Lisa Hugo, Santa Barbara ,CA 93110

Ime Marquez, Santa Barbara ,CA 93110

Nancy Rose, Santa Barbara ,CA 93110

Ann Rudolph, Santa Barbara ,CA 93110

Gina Randall, Santa Barbara ,CA 93110

Jane Haas, Santa Barbara ,CA 93110

Autumn Brook, Santa Barbara ,CA 93110

Sandy Lyon, Santa Barbara ,CA 93110

Tonya Szele, Santa Barbara ,CA 93110

Erin McCune, Santa Barbara ,CA 93110

Evonne Risdall, Santa Barbara ,CA 93110

Vivian Jiminez, Santa Barbara ,CA 93110

Audrey Austin, Santa Barbara ,CA 93110

Rachel Metz, Santa Barbara ,CA 93110

Carrie Little, Santa Barbara ,CA 93110

Elena Solis, Santa Barbara ,CA 93110

Sophia Davis, Santa Barbara ,CA 93110

Virginia Samario, Santa Barbara ,CA 93110

Bertha Cordeiro, Santa Barbara ,CA 93110

Linda Whitman, Santa Barbara ,CA 93110

Kathie Mashni, Santa Barbara ,CA 93110

Judith Bailey, Santa Barbara ,CA 93110

Renee Depaco, Santa Barbara ,CA 93110

Patricia Cisneros, Santa Barbara ,CA 93110

Diane Snow, Santa Barbara ,CA 93110

Teresa Petter, Santa Barbara ,CA 93110

Megan Busko, Santa Barbara ,CA 93110

Julie Miller, Santa Barbara ,CA 93110

Phyliss Cohen, Santa Barbara ,CA 93110

Nancy Dubie, Santa Barbara ,CA 93110

Nancy Pierson, Santa Barbara ,CA 93110

Martha Levy, Santa Barbara ,CA 93110

Joan McGrew, Santa Barbara ,CA 93110

Eileen Daley, Santa Barbara ,CA 93110

Judy Wood, Santa Barbara ,CA 93110

Donna Glenn, Santa Barbara ,CA 93110

Tori Shyrock, Santa Barbara ,CA 93110

Wendy Wagner, Santa Barbara ,CA 93110

Brenda Price, Santa Barbara ,CA 93111

Patricia Pascua, Santa Barbara ,CA 93111

Leslie Edgerton, Santa Barbara ,CA 93111

Ann Lewis, Santa Barbara ,CA 93111

Deborah Steffen, Santa Barbara ,CA 93111

Elizabeth Meagher, Santa Barbara ,CA 93111

Betty Eliason, Santa Barbara ,CA 93111

Imelda Ketterer, Santa Barbara ,CA 93111

Judy Blanco, Santa Barbara ,CA 93111

Nancy Osborne, Santa Barbara ,CA 93111

Ellen Dameion, Santa Barbara ,CA 93111

Rosalie Yeager, Santa Barbara ,CA 93111

Carol Morgan, Santa Barbara ,CA 93111

Erin Smith, Santa Barbara ,CA 93111

Laura Davidson, Santa Barbara ,CA 93111

Jacque Book, Santa Barbara ,CA 93111

Janey Hunter, Santa Barbara ,CA 93111

Wendy Branch, Santa Barbara ,CA 93111

Lynne Hannay, Santa Barbara ,CA 93111

Lisa Rothstein, Santa Barbara ,CA 93111

Deborah Olivera, Santa Barbara ,CA 93111

Mary Lewandowski, Santa Barbara ,CA 93111

Annette Cordero, Santa Barbara ,CA 93111

Diane Galvan, Santa Barbara ,CA 93111

Emily Hart-roberts, Santa Barbara ,CA 93111

Chantel Polizzi, Santa Barbara ,CA 93111

Jennifer Davy, Santa Barbara ,CA 93111

Andra Dillard, Santa Barbara ,CA 93111

Lisa Gonzales, Santa Barbara ,CA 93111

Elizabeth LaCaze, Santa Barbara ,CA 93111

Jinny Chang, Goleta ,CA 93111

Farfolla Borah, Santa Barbara ,CA 93111

Diana Jauchen, Santa Barbara ,CA 93111

Cari Bish, Santa Barbara ,CA 93111

Blanca Boenisch, Santa Barbara ,CA 93111

Nancy Campbell, Santa Barbara ,CA 93111

Clare Barrios Knox, Santa Barbara ,CA 93111

Lisa Kiefer, Santa Barbara ,CA 93111

Mary Willis, Santa Barbara ,CA 93111

Lisa Perocco, Santa Barbara ,CA 93111

Kimberly Aragon, Santa Barbara ,CA 93111

Holly Angel, Santa Barbara ,CA 93111

Mirasol Quinonez, Santa Barbara ,CA 93111

Anne Spencer, Santa Barbara ,CA 93111

Julie Newendorp, Santa Barbara ,CA 93111

Diane Salazar, Santa Barbara ,CA 93111

Bonnie Baker, Santa Barbara ,CA 93111

Claudia Scott, Santa Barbara ,CA 93111

Teresa Pietsch, Santa Barbara ,CA 93111

Rachel Tobler, Santa Barbara ,CA 93111

Lorraine Taylor, Santa Barbara ,CA 93111

Laura Esqueda, Santa Barbara ,CA 93111

Cynthia Villarreal, Santa Barbara ,CA 93111

Loralyn Lofstrom, Santa Barbara ,CA 93111

Diana Montoya, Santa Barbara ,CA 93111

Maria Cardenas, Santa Barbara ,CA 93111

Mariel Rosensweet, Santa Barbara ,CA 93111

Mary Espino, Santa Barbara ,CA 93111

Susan Farley, Santa Barbara ,CA 93111

Joann Magistad, Santa Barbara ,CA 93111

Mary Lou Furrer, Santa Barbara ,CA 93111

Marianne Morris, Santa Barbara ,CA 93111

Diane Kirkpatrick, Santa Barbara ,CA 93111

Elizabeth Vargas, Santa Barbara ,CA 93111

Patricia Dunselman, Santa Barbara ,CA 93111

Kathy Bushnell, Santa Barbara ,CA 93111

Laina Melendez, Santa Barbara ,CA 93111

Angelica Ortega, Santa Barbara ,CA 93111

Lynne Dozier, Santa Barbara ,CA 93111

Mary Palomarez, Santa Barbara ,CA 93111

Katy Romero, Santa Barbara ,CA 93111

Catherine Mccool, Santa Barbara ,CA 93111

Ellen Goldman, Santa Barbara ,CA 93111

Joan Jones, Santa Barbara ,CA 93111

Raye Haskell, Santa Barbara ,CA 93111

Laura Ardry, Santa Barbara ,CA 93111

Janet Gunson, Santa Barbara ,CA 93111

Farah Siersma, Santa Barbara ,CA 93111

Amanda Jensen, Santa Barbara ,CA 93111

Joanne Thompson, Santa Barbara ,CA 93111

Karen Zell, Santa Barbara ,CA 93111

Bev Abrams, Santa Barbara ,CA 93111

Isabel Esparza, Santa Barbara ,CA 93111

Michele Johnson, Santa Barbara ,CA 93111

Patricia Dawson, Santa Barbara ,CA 93111

Cristina Clarke, Santa Barbara ,CA 93111

Ashley Maurin, Santa Barbara ,CA 93111

Cindy Poire, Santa Barbara ,CA 93111

Joanne Mcmurtry, Santa Barbara ,CA 93111

Trevor Kasmar, Santa Barbara ,CA 93111

Melisa Gleason, Santa Barbara ,CA 93111

Jessica Hogan, Santa Barbara ,CA 93111

Karen Harris, Santa Barbara ,CA 93111

Lisa Volmar, Santa Barbara ,CA 93111

Barbara Chehami, Santa Barbara ,CA 93111

Marie Arnold, Santa Barbara ,CA 93111

Nancy Rose, Santa Barbara ,CA 93111

Cathy Quiel, Santa Barbara ,CA 93111

Hollie Elmer, Santa Barbara ,CA 93111

Jane Galbraith, Santa Barbara ,CA 93111

Dolores and Bill Pollock, Santa Barbara ,CA 93111

Kimberly Ford, Santa Barbara ,CA 93111

Jane Honikman, Santa Barbara ,CA 93111

Karen Lindblad, Santa Barbara ,CA 93111

Olivia Loeza, Santa Barbara ,CA 93111

Rosa Marie Booth, Santa Barbara ,CA 93111

Karen Va Gool, Santa Barbara ,CA 93111

Katie Newendorp, Santa Barbara ,CA 93111

Kristian Blom, Santa Barbara ,CA 93111

Sandie Chase, Santa Barbara ,CA 93111

Monique Montgomery, Santa Barbara ,CA 93111

Lisa Tait, Santa Barbara ,CA 93111

Kalai Kennedy, Santa Barbara ,CA 93111

Emily Termond, Santa Barbara ,CA 93111

Karen Hyslop, Santa Barbara ,CA 93111

Rebecca Iglesias, Santa Barbara ,CA 93111

Valerie Allen, Santa Barbara ,CA 93111

Susan Ehrlich, Santa Barbara ,CA 93111

Marguerite Conway, Santa Barbara ,CA 93111

Mayra Aispuro, Goleta ,CA 93111

Stephanie Welch, Santa Barbara ,CA 93111

Deborah Kiffe, Santa Barbara ,CA 93111

Elizabeth Yeager, Santa Barbara ,CA 93111

Corinna Gallardo, Santa Barbara ,CA 93111

Helen Santoyo, Santa Barbara ,CA 93111

Doris Bleecher, Santa Barbara ,CA 93111

Linda Liker, Santa Barbara ,CA 93111

Carissa Guzman, Santa Barbara ,CA 93111

Andrea Jorgensen, Santa Barbara ,CA 93111

Patricia Kreiss, Santa Barbara ,CA 93111

Carol Marshall, Santa Barbara ,CA 93111

Mary Lawson, Santa Barbara ,CA 93111

Teri McDuffie, Santa Barbara ,CA 93111

Barbara Altman, Santa Barbara ,CA 93111

Laurel Hansch, Santa Barbara ,CA 93111

Marian Rothstein, Santa Barbara ,CA 93111

LeAnn Filice, Santa Barbara ,CA 93111

Deb Artz, Santa Barbara ,CA 93111

Valerie Voita, Santa Barbara ,CA 93111

Bonnie Smiley, Goleta ,CA 93117
Barbara Kubel, Goleta ,CA 93117
Janie Bozeman, Goleta ,CA 93117
Jera Janzen, Goleta ,CA 93117
Cheryl Eberharter, Goleta ,CA 93117
Linda Arroyo, Goleta ,CA 93117
Tara Hug, Goleta ,CA 93117
Celia Schmidt, Goleta ,CA 93117
Amy Herzog, Goleta ,CA 93117
Jeannine Serbanich, Goleta ,CA 93117
Maria Martinez De Casian, Goleta ,CA 93117

Eva Turenchalk, Goleta ,CA 93117
Karen Whitmore, Goleta ,CA 93117
Alexandra Freeman, Goleta ,CA 93117
Anna James, Goleta ,CA 93117
Jessica Callander, Goleta ,CA 93117
Barbara Smith, Goleta ,CA 93117
Carmen Torres, Goleta ,CA 93117
Liliana Ocampo, Goleta ,CA 93117
Yvonne Moccardini, Goleta ,CA 93117
Vivian Rangel, Goleta ,CA 93117
Paige Swanson, Goleta ,CA 93117
Deb Carnal, Goleta ,CA 93117

Angela Bryan, Goleta ,CA 93117
Kathleen Sharp, Goleta ,CA 93117
Kristen Dinkle, Goleta ,CA 93117
Rachel Ray, Goleta ,CA 93117
Rae Jean Leu, Goleta ,CA 93117
Judith Betancourt, Goleta ,CA 93117
Marilyn Blomstrand, Goleta ,CA 93117
Michelle Kosinski, Goleta ,CA 93117
Peder Lenvik, Goleta ,CA 93117
Lori Lindgren, Goleta ,CA 93117
Marcie Martinez, Goleta ,CA 93117
Diana Thomas, Goleta ,CA 93117
Amy Damron, Goleta ,CA 93117
Sonja Renda, Goleta ,CA 93117
Megan Dallas, Goleta ,CA 93117
Jennifer Harting, Goleta ,CA 93117
Heike Hyson, Goleta ,CA 93117
Sara Iza, Goleta ,CA 93117
Gayle Labrana, Goleta ,CA 93117
Mary Anne Hanley, Goleta ,CA 93117
Claudia Jimenez, Goleta ,CA 93117
Alicia Anderson, Goleta ,CA 93117
Maria Godinez, Goleta ,CA 93117

Tammy Shorb, Goleta ,CA 93117
Kate Xavbreugu, Goleta ,CA 93117
Mary Lebeck, Goleta ,CA 93117
Cassie Macias, Goleta ,CA 93117
Nancy Szulczewski, Goleta ,CA 93117
Andrea Weir, Goleta ,CA 93117
Allison Grisham, Goleta ,CA 93117
Teresa Alfino, Goleta ,CA 93117
Dawnielle Burich, Goleta ,CA 93117
Jennifer Forouzandeh, Goleta ,CA 93117

Emma Fuentes, Goleta ,CA 93117
Lucy Hughes, Goleta ,CA 93117
Ruth Jackson, Goleta ,CA 93117
Virginia Colina, Goleta ,CA 93117
Judith Aguilar, Goleta ,CA 93117
Kathy Battson, Goleta ,CA 93117
Erica Smith, Goleta ,CA 93117
Maria Alvarez, Goleta ,CA 93117
Jeane Johnson, Goleta ,CA 93117
Karen Aldenderfer, Goleta ,CA 93117
Patricia Strojek, Goleta ,CA 93117
Mollie Moore, Goleta ,CA 93117
Deryck Stave, Goleta ,CA 93117

Mariko Tabar, Goleta ,CA 93117
Annette Taylor, Goleta ,CA 93117
Linda Broderick, Goleta ,CA 93117
Isabel Barraza, Goleta ,CA 93117
Laura Rodriguez, Goleta ,CA 93117
Lynn Mayeda, Goleta ,CA 93117
Savannah Johns-Pedrocchi, Goleta ,CA 93117

Shalon Edwards, Goleta ,CA 93117
Lori Clayton, Goleta ,CA 93117
Tania Gil, Goleta ,CA 93117
Christine Briones, Goleta ,CA 93117
Deana Gilman, Goleta ,CA 93117
Maria Huerta, Goleta ,CA 93117
Kristin Castorino, Goleta ,CA 93117
Margaret Clipper, Goleta ,CA 93117
Catherine Foy, Goleta ,CA 93117
Pat Snyder, Goleta ,CA 93117
Rocio Rojas, Goleta ,CA 93117
Amber Druckman, Goleta ,CA 93117
Sandra Stockero, Goleta ,CA 93117
Maria Lopez, Goleta ,CA 93117
Hillary Conant, Goleta ,CA 93117
Maria Macduff, Goleta ,CA 93117

Violeta Cortez, Goleta ,CA 93117
Kate Keeley, Goleta ,CA 93117
Elma Aguilera, Goleta ,CA 93117
Theresa Gonzalez, Goleta ,CA 93117
Julie Holden, Goleta ,CA 93117
Marie Dornan, Goleta ,CA 93117
Kathleen Symer, Goleta ,CA 93117
Jennifer Matthews, Goleta ,CA 93117
Jeannine Davids, Goleta ,CA 93117
Amanda Morrison, Goleta ,CA 93117
Nicole Elliott, Goleta ,CA 93117
Sunday Chheng, Goleta ,CA 93117
Janet Benner, Santa Barbara ,CA 93117
Irma Machuca, Goleta ,CA 93117
Robert Schmitt, Goleta ,CA 93117
Shelia Finn, Goleta ,CA 93117
Sandy Gorman, Goleta ,CA 93117
Marian Shapiro, Goleta ,CA 93117
Susie Bozzini, Goleta ,CA 93117
Julie Dyer, Goleta ,CA 93117
Kristin Cothorn, Goleta ,CA 93117
Brenda McGowan, Goleta ,CA 93117
Denise Segura, Goleta ,CA 93117

Yvonne Kleeburg, Goleta ,CA 93117
Bertha Ruiz, Goleta ,CA 93117
Rebecca Potter, Goleta ,CA 93117
Susan Smiley, Goleta ,CA 93117
Rosa Martinez, Goleta ,CA 93117
Kathryn Vanetti, Goleta ,CA 93117
Georgette M Kerry, Goleta ,CA 93117
Margaret Slater, Goleta ,CA 93117
Natasha Madrigal, Goleta ,CA 93117
Carla Whitacre, Goleta ,CA 93117
Shanna Taylor, Goleta ,CA 93117
Melissa Hug, Goleta ,CA 93117
Barbara Voorhies, Goleta ,CA 93117
Lisa Affronti, Goleta ,CA 93117
Caitlin Malone, Goleta ,CA 93117
Laurinda Marshall, Goleta ,CA 93117
Robyn Domizio, Goleta ,CA 93117
Michelle Stivers, Goleta ,CA 93117
Denise Mann, Goleta ,CA 93117
Kathy Robledo, Goleta ,CA 93117
Dawn Hovey, Goleta ,CA 93117
Christa Gumtow, Goleta ,CA 93117
Cecilia Melendez, Goleta ,CA 93117

Catherine Padilla, Goleta ,CA 93117
Laura Lum, Goleta ,CA 93117
Nancy Gaston, Goleta ,CA 93117
Cassandra Brower, Santa Barbara ,CA 93101

Christina Eliason, Santa Barbara ,CA 93101

Joanna Alvarez, Santa Barbara ,CA 93101

Nancy Parker, Santa Barbara ,CA 93101

Jennie Jacobs, Santa Barbara ,CA 93101

Marcia Moore, Santa Barbara ,CA 93101

Karen Beckstead, Santa Barbara ,CA 93101

Brigitte Horstman, Santa Barbara ,CA 93101

Kim Forney, Santa Barbara ,CA 93101

Alejandra Gudino, Santa Barbara ,CA 93101

Albertina Loureici, Santa Barbara ,CA 93101

Terese Chin, Santa Barbara ,CA 93101

Olga Jones, Santa Barbara ,CA 93101

Trina Armitage, Santa Barbara ,CA 93101

Paige Clendenen, Santa Barbara ,CA 93101

Ann Jamison, Santa Barbara ,CA 93101
Enid Sterling, Santa Barbara ,CA 93101
Yolanda Marroquin, Santa Barbara ,CA 93101

Annie Powell, Santa Barbara ,CA 93101
Cathy Sanchez, Santa Barbara ,CA 93101

Chelsea Jones, Santa Barbara ,CA 93101

Lisa Krause, Santa Barbara ,CA 93101
Rhonda Slavik, Santa Barbara ,CA 93101

Mary McMaster, Santa Barbara ,CA 93101

Amy Hawkins, Santa Barbara ,CA 93101

Andrea Leyva, Santa Barbara ,CA 93101

Ginny Brush, Santa Barbara ,CA 93101
Kathryn Pieron, Santa Barbara ,CA 93101

Barbara Wishingrad, Santa Barbara ,CA 93101

Maria Aguilar, Santa Barbara ,CA 93101
Denise Jimenez, Santa Barbara ,CA 93101

Lindsay Coony, Santa Barbara ,CA 93101

Carol Bond-Barney, Santa Barbara ,CA 93101

Helen Hellstern, Santa Barbara ,CA 93101

Elizabeth Beckner, Santa Barbara ,CA 93101

Diane Koornwinder, Santa Barbara ,CA 93101

Judith White, Santa Barbara ,CA 93101

Alysia Bisquera, Santa Barbara ,CA 93101

Elizabeth Smith, Santa Barbara ,CA 93101

Aliza Nizet, Santa Barbara ,CA 93101

Dianne Lopez, Santa Barbara ,CA 93101

Virginia Carrillo, Santa Barbara ,CA 93101

Ana Hernandez, Santa Barbara ,CA 93101

Katya Armistead, Santa Barbara ,CA 93101

Sandra Limon, Santa Barbara ,CA 93101

Martha Holman, Santa Barbara ,CA 93101

Ida Valente, Santa Barbara ,CA 93101

Kate Wallace, Santa Barbara ,CA 93101

Vanessa Elias, Santa Barbara ,CA 93101

Barbara Hirsch, Santa Barbara ,CA 93101

Emily Brummond, Santa Barbara ,CA 93101

Silvia Alvarez, Santa Barbara ,CA 93101

Cheri Gurse, Santa Barbara ,CA 93101

Jennifer Davis, Santa Barbara ,CA 93101

Martha Sadler, Santa Barbara ,CA 93101

Robin Hamlin, Santa Barbara ,CA 93101

Mariana Diaz, Santa Barbara ,CA 93101

Karen Rudolics, Santa Barbara ,CA 93101

Denise Berdan, Santa Barbara ,CA 93101

Laura Rhoads, Santa Barbara ,CA 93101

Audrey Cruz, Santa Barbara ,CA 93101

Deana Blackwood, Santa Barbara ,CA 93101

Karla Torres, Santa Barbara ,CA 93101

M Sanchez, Santa Barbara ,CA 93101

Kay Stevens, Santa Barbara ,CA 93101

Meri Clarke, Santa Barbara ,CA 93101

Kathleen McGuire, Santa Barbara ,CA 93101

Lisa Kuehn, Santa Barbara ,CA 93101

Amy Bristol, Santa Barbara ,CA 93101

Monica Ziemer, Santa Barbara ,CA 93101

Linda Mason, Santa Barbara ,CA 93101

Randy Meaney, Santa Barbara ,CA 93101

Emma Cantu, Santa Barbara ,CA 93101

Elisa Wallner, Santa Barbara ,CA 93101

Amber Asher, Santa Barbara ,CA 93101

Laura Lynch, Santa Barbara ,CA 93101

Margie Bradley, Santa Barbara ,CA 93101

Mujiba Cabugas, Santa Barbara ,CA 93101

Jean Lange Davis, Santa Barbara ,CA 93101

Kathryn Abajian, Santa Barbara ,CA 93101

Elaine Schott, Santa Barbara ,CA 93101

Michael O'Connell, Santa Barbara ,CA 93101

Judy Shillington, Santa Barbara ,CA 93101

Nancy Cole, Santa Barbara ,CA 93101

Tonya Samuels, Santa Barbara ,CA 93101

Elizabeth Van Renterghem, Santa Barbara ,CA 93101

Karen Zwicke, Santa Barbara ,CA 93101

Lisa Ann Kelly and Family, Santa Barbara ,CA 93101

Michelle Doetch, Santa Barbara ,CA 93101

Susan Dunton, Santa Barbara ,CA 93101

Laura Brooks, Santa Barbara ,CA 93101

Janet Ewart, Santa Barbara ,CA 93101

Christina Nelson, Santa Barbara ,CA 93101

Susan Villegas, Santa Barbara ,CA 93101

Wendy Servellon, Santa Barbara ,CA 93101

Kristen Johansen, Santa Barbara ,CA 93101

Gail Campanella, Santa Barbara ,CA 93101

Andrea Ruhge, Santa Barbara ,CA 93101

Maria Lopez, Santa Barbara ,CA 93103

Annie Kirby, Santa Barbara ,CA 93103

Jane Hankey, Santa Barbara ,CA 93103

Alma Uribe, Santa Barbara ,CA 93103

Karla Shelton, Santa Barbara ,CA 93103

Sarah Yee, Santa Barbara ,CA 93103

Molly Troup, Santa Barbara ,CA 93103

Ann Martinov, Santa Barbara ,CA 93103

Carol Smaniotto, Santa Barbara ,CA 93103

Denisse Salinas, Santa Barbara ,CA 93103

Angela Wong, Santa Barbara ,CA 93103

Gloria Perissinotto, Santa Barbara ,CA 93103

Lorie Sanchez, Santa Barbara ,CA 93103

Cynthia Stoddard, Santa Barbara ,CA 93103

Janet Kates, Santa Barbara ,CA 93103

Nancy Baker, Santa Barbara ,CA 93103

Linda Fredericks, Santa Barbara ,CA 93103

Melissa Bower, Santa Barbara ,CA 93103

Tanya Boffman, Santa Barbara ,CA 93103

Blanca Madrigal, Santa Barbara ,CA 93103

Guillermina Padilla, Santa Barbara ,CA 93103

Tamara Berton, Santa Barbara ,CA 93103

Deborah Tice, Santa Barbara ,CA 93103

Dennis Koski, Santa Barbara ,CA 93103

Katie Koski, Santa Barbara ,CA 93103

Hattie Husbands, Santa Barbara ,CA 93103

Donna Peterson, Santa Barbara ,CA 93103

Judith Lorimer, Santa Barbara ,CA 93103

Janett Emery, Santa Barbara ,CA 93103

Kara Strickland, Santa Barbara ,CA 93103

Dixie Love, Santa Barbara ,CA 93103

Jessica Santillan, Santa Barbara ,CA 93103

Hattie Beresford, Santa Barbara ,CA 93103

Eva Kirkpatrick, Santa Barbara ,CA 93103

Barbara Bonadeo, Santa Barbara ,CA 93103

Judy Efron, Santa Barbara ,CA 93103

Gretchen Rosenblatt, Santa Barbara ,CA 93103

Pauline Banales, Santa Barbara ,CA 93103

Gloria Diaz, Santa Barbara ,CA 93103

Dawn Battles, Santa Barbara ,CA 93103

Carolyn Hobbs, Santa Barbara ,CA 93103

Jade Allmon, Santa Barbara ,CA 93103

Christine Garvey, Santa Barbara ,CA 93103

Lori Meschler, Santa Barbara ,CA 93103

Brigitte Labrentz, Santa Barbara ,CA 93103

Terry Bickmore, Santa Barbara ,CA 93103

Leanne Saar, Santa Barbara ,CA 93103

Elise Mcmillan, Santa Barbara ,CA 93103

Toni Lorien, Santa Barbara ,CA 93105

Kimberly Monda, Santa Barbara ,CA 93105

Maraka Macduff, Santa Barbara ,CA 93105

Jennifer Kelly, Santa Barbara ,CA 93105

Patti Gaultney, Santa Barbara ,CA 93105

Liz Heitmann, Santa Barbara ,CA 93105

Wendy Caldwell-Altman, Santa Barbara ,CA 93105

Rose Joost, Santa Barbara ,CA 93105

Jill Ellis, Santa Barbara ,CA 93105

Donna Ahlman, Santa Barbara ,CA 93105

Dana Spoonerow, Santa Barbara ,CA 93105

Cheri Swanh, Santa Barbara ,CA 93105

Karla Quintana, Santa Barbara ,CA 93105

Sheri Lowe, Santa Barbara ,CA 93105

Marian Von Metzger, Santa Barbara ,CA 93105

Lindsay Cooney, Santa Barbara ,CA 93105

Mary Post, Santa Barbara ,CA 93105

Jennifer Brannon, Santa Barbara ,CA 93105

Shaun Oster, Santa Barbara ,CA 93105

Nancy Sittig, Santa Barbara ,CA 93105

Katherine Hunter, Santa Barbara ,CA 93105

Jane Fehrenbacher, Santa Barbara ,CA 93105

Alison Coutts-Jordan, Santa Barbara ,CA 93105

Denise Dutra, Santa Barbara ,CA 93105

Ann Grace Corselius-Willson, Santa Barbara ,CA 93105

Donna Villa, Santa Barbara ,CA 93105

Dawn Donnell, Santa Barbara ,CA 93105

Donna Franks, Santa Barbara ,CA 93105

Bonnie Wolf, Santa Barbara ,CA 93105

Judy Headley, Santa Barbara ,CA 93105

Sandra Castellino, Santa Barbara ,CA 93105

Cara Ferrick, Santa Barbara ,CA 93105

Carrie Dahlen, Santa Barbara ,CA 93105

Wyatt Gehris, Santa Barbara ,CA 93105

Bridget Coggins, Santa Barbara ,CA 93105

Patricia Cooper, Santa Barbara ,CA 93105

Kirsten Mathieson, Santa Barbara ,CA 93105

Margaret Peavy, Santa Barbara ,CA 93105

Erin Rosendahl, Santa Barbara ,CA 93105

Sarah Washburn, Santa Barbara ,CA 93105

Penelope Cooper-Kelley, Santa Barbara ,CA 93105

Constance Thayer, Santa Barbara ,CA 93105

Cathleen Garnand, Santa Barbara ,CA 93105

Merrillee Ford, Santa Barbara ,CA 93105

Barbara Wood, Santa Barbara ,CA 93105

Christy Dose, Santa Barbara ,CA 93105

Lee Seagrave, Santa Barbara ,CA 93105

Lisa Bass, Santa Barbara ,CA 93105

Peggy Ciolino, Santa Barbara ,CA 93105

Nicole Lvoff, Santa Barbara ,CA 93105

Gina Gardener, Santa Barbara ,CA 93105

Alberta Binns, Santa Barbara ,CA 93105

Michael Hamilton, Santa Barbara ,CA 93105

Stephanie Forbes, Santa Barbara ,CA 93105

Sylvia Martin, Santa Barbara ,CA 93105

Sofia Kelly, Santa Barbara ,CA 93105

Janet Gripp, Santa Barbara ,CA 93105

Melinda Douglas, Santa Barbara ,CA 93105

Karen Kowalski, Santa Barbara ,CA 93105

Sarah Dobs, Santa Barbara ,CA 93105

Wendy Brown, Santa Barbara ,CA 93105

Sara Dill, Santa Barbara ,CA 93105

Angeli Ruiz, Santa Barbara ,CA 93105

Jayne Johann, Santa Barbara ,CA 93105

Debbie Kline, Santa Barbara ,CA 93105

Marilyn Osgood, Santa Barbara ,CA 93105

Lenore Los, Santa Barbara ,CA 93105

Autumn Malanca, Santa Barbara ,CA 93105

Emma Moore, Santa Barbara ,CA 93105

Kristy Guerrero, Santa Barbara ,CA 93105

Jennifer Bornand, Santa Barbara ,CA 93105

Bridget Clancy, Santa Barbara ,CA 93105

Marybeth Johnson, Santa Barbara ,CA 93105

Adrienne Jones, Santa Barbara ,CA 93105

Sheila Cullen, Santa Barbara ,CA 93105

Jean Mcknight, Santa Barbara ,CA 93105

Jan Oldham, Santa Barbara ,CA 93105

Kathy Marden, Santa Barbara ,CA 93105

Joyce Wilson, Santa Barbara ,CA 93105

Lorena Jimenez, Santa Barbara ,CA 93105

Ursula Librizzi, Santa Barbara ,CA 93105

Mary Beth Riordan, Santa Barbara ,CA 93105

Carol Ondrey, Santa Barbara ,CA 93105

Genevieve Guillermo, Santa Barbara ,CA 93105

Debbie Wright Ainsworth, Santa Barbara ,CA 93105

Lilli Doner, Santa Barbara ,CA 93105

Laura Roth, Santa Barbara ,CA 93105

Christina Bolton, Santa Barbara ,CA 93105

Susan Levine, Santa Barbara ,CA 93105

Michelle Detorie, Santa Barbara ,CA 93105

Anna Raye Clarke, Santa Barbara ,CA 93105

Bonnie Sivers, Santa Barbara ,CA 93105

Debbie Castanha, Santa Barbara ,CA 93105

Sue Nagelmann, Santa Barbara ,CA 93105

Valerie Williams, Santa Barbara ,CA 93105

Alexandra Jamis, Santa Barbara ,CA 93105

Delila Moseley, Santa Barbara ,CA 93105

Cheri Clampett Borda, Santa Barbara ,CA 93105

Amie Herra, Santa Barbara ,CA 93105

Sally Saenger, Santa Barbara ,CA 93105

Matt Murdock, Santa Barbara ,CA 93105

Carol Preston, Santa Barbara ,CA 93105

Sally Hughes, Santa Barbara ,CA 93105

Fiona Stone, Santa Barbara ,CA 93105

Carol Wesolowski, Santa Barbara ,CA 93105

Dana Welch, Santa Barbara ,CA 93105

Julia Laraway, Santa Barbara ,CA 93105

Georgia McDermott, Santa Barbara ,CA 93105

Bonnie Passy, Santa Barbara ,CA 93105

Rachel Brown, Santa Barbara ,CA 93105

Janeen Crandall, Santa Barbara ,CA 93105

Juneal Chenoweth, Santa Barbara ,CA 93105

Margaret Levine, Santa Barbara ,CA 93105

Nina Ward, Santa Barbara ,CA 93105

Stephanie Conliffe, Santa Barbara ,CA 93105

Pamela Westlund, Santa Barbara ,CA 93105

Melissa Hansen, Santa Barbara ,CA 93105

Maeda Palius, Santa Barbara ,CA 93105

Colleen Poulsen, Santa Barbara ,CA 93105

Jill Ireland, Santa Barbara ,CA 93105

Susanne Richards, Santa Barbara ,CA 93105

Marilyn Loperfido, Santa Barbara ,CA 93105

Margaret Crocco, Santa Barbara ,CA 93105

Nicole Lallande, Santa Barbara ,CA 93105

Sally Mcelrath, Santa Barbara ,CA 93105

Sarah Kass, Santa Barbara ,CA 93105

Carla Romero, Santa Barbara ,CA 93105

Beverly A. Jones, Santa Barbara ,CA 93105

Jackie Marston, Santa Barbara ,CA 93105

Jennifer Bensinger, Santa Barbara ,CA 93105

Mari Simpson, Santa Barbara ,CA 93105

Hilda Pizzaro, Santa Barbara ,CA 93105

Caitlin Larsen, Santa Barbara ,CA 93105

Nancy Campagino, Santa Barbara ,CA 93105

Suzanne Fitzgerald, Santa Barbara ,CA 93105

Veronica Rodriguez, Santa Barbara ,CA 93105

Allison Wooten, Santa Barbara ,CA 93105

Becka Doering, Santa Barbara ,CA 93105

Linda White, Carpinteria ,CA 93013

Jayne Diaz, Carpinteria ,CA 93013

Rebecca Ornelas, Carpinteria ,CA 93013

Ruby Vazquez, Carpinteria ,CA 93013

Kathleen Saragosa, Carpinteria ,CA 93013

Susan Mueller, Carpinteria ,CA 93013

Nancy Garibay, Carpinteria ,CA 93013

May Coors, Carpinteria ,CA 93013

Heidi Johnson, Carpinteria ,CA 93013

Jackie Morris, Carpinteria ,CA 93013

Laurie McMahon, Carpinteria ,CA 93013

Marianne Bloom, Carpinteria ,CA 93013

Yvette Angeles, Carpinteria ,CA 93013

Linda Hernandez, Carpinteria ,CA 93013

Kacey Chester, Carpinteria ,CA 93013

Scott Barr, Carpinteria ,CA 93013

Nashia Wachsman, Carpinteria ,CA 93013

Devon Forbes, Carpinteria ,CA 93013

Catherine Nicolaides, Carpinteria ,CA 93013

Alexandra Mahto, Santa Barbara ,CA 93105

David Mazurkiewicz, Santa Barbara ,CA 93105

Brittany Odermann, Santa Barbara ,CA 93105

Anonymous Donor, Santa Barbara ,CA 93105

Shereef Moharram, Santa Barbara ,CA 93105

Tim Menninger, Santa Barbara ,CA 93105

Mark Francavilla, Santa Barbara ,CA 93105

Jewell Coburn, Santa Barbara ,CA 93105

Jeannette Myers, Santa Barbara ,CA 93105

Helissa Blumenthal, Santa Barbara ,CA 93105

Sharon Aurelio, Santa Barbara ,CA 93105

Thuy Jammet, Santa Barbara ,CA 93105

Adrian Usnick, Santa Barbara ,CA 93105

Shawn Duex, Santa Barbara ,CA 93105

Rayanna Cole, Santa Barbara ,CA 93105

Jessica Darke, Santa Barbara ,CA 93105

Stacy Brostrom, Santa Barbara ,CA 93105

Elvi Morris, Santa Barbara ,CA 93105

Robert Bailey, Santa Barbara ,CA 93105

Toby Laur, Santa Barbara ,CA 93105

Hanh Lee, Santa Barbara ,CA 93105

Mike Harrington, Santa Barbara ,CA 93105

Morgan Nix, Santa Barbara ,CA 93105

Maggie Brosnan, Santa Barbara ,CA 93105

Mahala Anderson, Santa Barbara ,CA 93105

Jody Kurlas, Santa Barbara ,CA 93105

Charmien Carrier, Santa Barbara ,CA 93105

Damaris Londono, Santa Barbara ,CA 93105

Anne Rizzoli, Santa Barbara ,CA 93105

Sharon Vargas, Santa Barbara ,CA 93105

Amy Mayhall, Santa Barbara ,CA 93105

J'Nelle Holland, Santa Barbara ,CA 93105

Amannda Rios, Santa Barbara ,CA 93105

Robin St Louis, Santa Barbara ,CA 93105

Aine Phelan, Santa Barbara ,CA 93105

Robin Lyons, Santa Barbara ,CA 93105

Shannon Balram, Santa Barbara ,CA 93105

Marty Rodgers, Santa Barbara ,CA 93105

Kai Fields, Santa Barbara ,CA 93101

Dan Spencer, Santa Barbara ,CA 93101

Heather Ayer, Santa Barbara ,CA 93101

Maria Castro, Santa Barbara ,CA 93101

Conner Deinhard, Santa Barbara ,CA 93101

Lindsay Delp, Santa Barbara ,CA 93101

Jeff Grossman, Santa Barbara ,CA 93101

Brenda Geneau, Santa Barbara ,CA 93101

Sydney Harmon, Santa Barbara ,CA 93101

Cory Vaccaro, Santa Barbara ,CA 93101

Ron Van, Santa Barbara ,CA 93101

Seraphim Albrecht, Santa Barbara ,CA 93101

Robin Rapanut, Santa Barbara ,CA 93101

Angel Sanchez, Santa Barbara ,CA 93101

Kelsey Tinkham, Santa Barbara ,CA 93101

Heaton Armstrong, Santa Barbara ,CA 93101

Rachel Rodriguez, Santa Barbara ,CA 93101

Awadi Rathugamage, Santa Barbara ,CA 93101

Kurt Yalcin, Santa Barbara ,CA 93101

Daniel Johnson, Santa Barbara ,CA 93101

Karen Kimzey, Santa Barbara ,CA 93101

Peter Hall, Santa Barbara ,CA 93101

Tia Yox, Santa Barbara ,CA 93103

Mikyla Cordero, Santa Barbara ,CA 93103

Casey Margaret, Santa Barbara ,CA 93103

Roe White, Santa Barbara ,CA 93103

Miguel Angeles, Santa Barbara ,CA 93103

Daniel Chang, Santa Barbara ,CA 93103

Monse Zarate, Santa Barbara ,CA 93103

Robin Sager, Santa Barbara ,CA 93103

Kent Newton, Santa Barbara ,CA 93103

Jerry Peddicord, Santa Barbara ,CA 93103

Alexis Ireland, Santa Barbara ,CA 93103

Adriane Passani, Santa Barbara ,CA 93103

Vanessa Garcia, Santa Barbara ,CA 93103

Stephen McMillan, Santa Barbara ,CA 93103

Oscar Perez, Santa Barbara ,CA 93103

Michael Meza, Santa Barbara ,CA 93103

Ann-Elise Sudduth, Santa Barbara ,CA 93103

Chris Mc Gibbon, Santa Barbara ,CA 93103

Robin Dierenfield, Santa Barbara ,CA 93103

Sami Siteinan, Santa Barbara ,CA 93103

Andrea Vega, Santa Barbara ,CA 93101

Christian Brown, Santa Barbara ,CA 93101

Ryan Koester, Santa Barbara ,CA 93101

Brandy Moen, Santa Barbara ,CA 93101

Kira Volpi, Santa Barbara ,CA 93101

Anna Acuna, Santa Barbara ,CA 93101

Matt Nordin, Santa Barbara ,CA 93101

Paul Broeker, Santa Barbara ,CA 93101

Takero Shinoda, Santa Barbara ,CA 93101

Ruben Vazquez, Santa Barbara ,CA 93101

Sarah Aleridge, Santa Barbara ,CA 93101

Taylor Lisella, Santa Barbara ,CA 93101

Bailey Harrison, Santa Barbara ,CA 93101

Bree Tate, Santa Barbara ,CA 93101

Prasanna Baskaran, Santa Barbara ,CA 93101

Sarah Hughes, Santa Barbara ,CA 93101

Soren Molina, Santa Barbara ,CA 93101

Jill Palmer, Santa Barbara ,CA 93101

Arthur Elizondo, Santa Barbara ,CA 93101

Kainoa Spencer, Santa Barbara ,CA 93101

Roberto Estrada, Santa Barbara ,CA 93101

Roxann Dikeman, Santa Barbara ,CA 93101

Myah Mashhadialireza, Santa Barbara ,CA 93101

Terease Chin, Santa Barbara ,CA 93101

Anabella Lehne, Santa Barbara ,CA 93101

Nick Pascal, Santa Barbara ,CA 93101

Kelly Uyesaka, Santa Barbara ,CA 93101

Ron Herron, Santa Barbara ,CA 93101

Mario Elias, Santa Barbara ,CA 93101

Leslie Ekker, Santa Barbara ,CA 93101

William Becker, Santa Barbara ,CA 93101

Sean Flaherty, Santa Barbara ,CA 93101

Evan Lewis, Santa Barbara ,CA 93101

Marty Acree, Santa Barbara ,CA 93101

Skye Boucaut, Santa Barbara ,CA 93101

Caneron Rosario, Santa Barbara ,CA 93101

Dave Cunningham, Santa Barbara ,CA 93101

Jackson Myers, Santa Barbara ,CA 93101

Sonia Castro, Santa Barbara ,CA 93101

Harold Sleiman, Santa Barbara ,CA 93101

Erica Boardman, Santa Barbara ,CA 93101

Shannon Burke, Santa Barbara ,CA 93101

Theekshi Rathugamage, Santa Barbara ,CA 93101

Kurt Charron, Santa Barbara ,CA 93101

Brittany Haman, Santa Barbara ,CA 93101

Idania Bences, Santa Barbara ,CA 93101

Ashtyn Skalicky, Santa Barbara ,CA 93101

Carrie Clark, Santa Barbara ,CA 93101

Cory Jones, Santa Barbara ,CA 93101

Jessica Schlobohm Keane, Santa Barbara ,CA 93101

Emeralda Garcia, Santa Barbara ,CA 93101

Sara Donnen, Santa Barbara ,CA 93101

Eric Joerger, Santa Barbara ,CA 93101

Alexander Munoz, Santa Barbara ,CA 93101

Ian Bisellach, Santa Barbara ,CA 93101

Tarek Alyusuf, Santa Barbara ,CA 93101

Kayleigh Lauzon, Santa Barbara ,CA 93101

Dario Blancarte, Santa Barbara ,CA 93101

Cindy Van Mols, Santa Barbara ,CA 93101

Manoah Piper, Santa Barbara ,CA 93101

Amy Phillips, Santa Barbara ,CA 93101

John Switack, Santa Barbara ,CA 93101

Josefina Soleto, Santa Barbara ,CA 93101

Leslie Catalan, Santa Barbara ,CA 93101

Shahla Khodarahm, Goleta ,CA 93117

Anonymous Donor, Goleta ,CA 93117

Victoriano Romo, Goleta ,CA 93117

Kyle Shanebeck, Goleta ,CA 93117

Dee Anne Weyel, Goleta ,CA 93117

Anonymous Donor, Goleta ,CA 93117

Noelle Foster, Goleta ,CA 93117

Jaymee Rangel, Goleta ,CA 93117

Jeffrey Carmichael, Goleta ,CA 93117

John Spann, Goleta ,CA 93117

Patricia Guerrero, Goleta ,CA 93117

Maristela Penteriche, Goleta ,CA 93117

Jason Reimhold, Goleta ,CA 93117

Angela Tripp, Goleta ,CA 93117

Annika Okamoto, Goleta ,CA 93117

Danen Carlson, Goleta ,CA 93117

Cydney Miller, Goleta ,CA 93117

Adrian Botello, Goleta ,CA 93117

Irma Acampo, Goleta ,CA 93117

Pillo Salcedo, Santa Barbara ,CA 93117

Shithi Kamal-Heikman, Goleta ,CA 93117

Charu Chaubal, Goleta ,CA 93117

Steve Thompson, Goleta ,CA 93117

Shilo Tucker, Goleta ,CA 93117

Alexis Dorny, Goleta ,CA 93117

Robyn Smith, Goleta ,CA 93117

Zi Nguyen, Goleta ,CA 93117

Matt Cirincione, Goleta ,CA 93117

Jesus Villafranco Perez, Goleta ,CA 93117

Albert Huerta, Goleta ,CA 93117

Tommie Romeo, Goleta ,CA 93117

Stacy Yansen, Goleta ,CA 93117

Jason Montegue, Goleta ,CA 93117

Hani Abughazaleh, Goleta ,CA 93117

Kelly Mendesh, Goleta ,CA 93117

Mercedes Murphy, Goleta ,CA 93117

Yuefeng Ge, Goleta ,CA 93117

Melanie Sanjuan, Goleta ,CA 93117

Blake Canas, Goleta ,CA 93117

Deborah Kircher, Goleta ,CA 93117

Giana Tipton, Goleta ,CA 93117

Guilia Brofferio, Goleta ,CA 93117

Juana Valladarez, Goleta ,CA 93117

Shawn Warner, Goleta ,CA 93117

Rachel Jutkowitz, Goleta ,CA 93117

Stephen M., Goleta ,CA 93117

Jim Bartlett, Goleta ,CA 93117

Alisha Dally, Goleta ,CA 93117

Mason Miller, Goleta ,CA 93117

Karen Edwards, Goleta ,CA 93117

Ben Kersh, Goleta ,CA 93117

Shalabh Kapoor, Goleta ,CA 93117

Diana Kotowski, Goleta ,CA 93117

Don Slutzky, Goleta ,CA 93117

Kim Wendel, Goleta ,CA 93117

Natalia Rodriguez, Goleta ,CA 93117

Richard Yee, Goleta ,CA 93117

Camerina Nungaray, Goleta ,CA 93117

Sarah Hearon, Santa Barbara ,CA 93130

Ever Rios, Santa Barbara ,CA 93101

Adam Zarrin, Santa Barbara ,CA 93101

Connor Worden, Santa Barbara ,CA 93101

Jackie Demoor, Santa Barbara ,CA 93101

Adam Ernster, Santa Barbara ,CA 93101

Kelly L, Santa Barbara ,CA 93111

Olav Hallberg, Santa Barbara ,CA 93111

Adrian Peyrat, Santa Barbara ,CA 93111

Tom Saulsbury, Santa Barbara ,CA 93111

Jean Clarke, Santa Barbara ,CA 93111

Brent Anderson, Santa Barbara ,CA 93111

Blaine Sutton, Santa Barbara ,CA 93111

Patricia Smithson, Santa Barbara ,CA 93111

Vanessa Bolden, Santa Barbara ,CA 93111

Sadie Marton, Santa Barbara ,CA 93111

Tianyu Li, Santa Barbara ,CA 93111

Will G, Santa Barbara ,CA 93111

Max Backster, Santa Barbara ,CA 93111

Aidan Last, Santa Barbara ,CA 93111

Yael Lacommare, Santa Barbara ,CA 93111

David Andrade Sr, Santa Barbara ,CA 93111

Jessica Poley, Santa Barbara ,CA 93111

Gideon Farhadian, Santa Barbara ,CA 93111

Tricia Peters, Santa Barbara ,CA 93111

R M Mallen, Santa Barbara ,CA 93111

Robert Ruth, Santa Barbara ,CA 93111

Carlos Valenzuela, Santa Barbara ,CA 93111

Somnath Bank, Santa Barbara ,CA 93111

Trey Driscoll, Santa Barbara ,CA 93111

Devon Cetti, Santa Barbara ,CA 93111

Allisha Smith, Santa Barbara ,CA 93111

Michael Katz, Santa Barbara ,CA 93111

Connor Krippendorf, Santa Barbara ,CA 93111

Gayle Lofthus, Santa Barbara ,CA 93111

Arran DeArmond, Santa Barbara ,CA 93111

Nina Moore, Santa Barbara ,CA 93111

Kachina Heik, Santa Barbara ,CA 93111

Abigael Orozco, Santa Barbara ,CA 93111

Emily May, Santa Barbara ,CA 93111

Anonymous Donor, Santa Barbara ,CA 93111

Jan Traphagen, Santa Barbara ,CA 93111

Joy Lee, Santa Barbara ,CA 93111

Bryan Hergenroether, Santa Barbara ,CA 93111

Scott Rowland, Santa Barbara ,CA 93111

Robin Drew, Santa Barbara ,CA 93111

Isabel Thruston, Santa Barbara ,CA 93111

Joe Roderick, Santa Barbara ,CA 93111

Kelsey Larson, Santa Barbara ,CA 93111

Merrilyn Damitz, Santa Barbara ,CA 93111

Jennifer Slayerman, Santa Barbara ,CA 93111

Robert McAnarney, Santa Barbara ,CA 93111

Linda Willson, Goleta ,CA 93117

John Martin, Goleta ,CA 93117

Canxun Zhang, Goleta ,CA 93117

Luke Sherman, Goleta ,CA 93117

Amalia Narofsky, Goleta ,CA 93117
Zeina Ellis-Worth, Goleta ,CA 93117
Heidi Flowers, Goleta ,CA 93117
Jacqueline Englar, Goleta ,CA 93117
Nikolaus Volgenau, Goleta ,CA 93117
Jazzmyn Dally, Goleta ,CA 93117
Alexander Bimden, Goleta ,CA 93117
Felip Quezada, Goleta ,CA 93117
Devin Ross, Goleta ,CA 93117
Jess Mendoza, Goleta ,CA 93117
Masachika Sato, Goleta ,CA 93117
Josilin Rojas, Goleta ,CA 93117
Adrianna Carlos, Goleta ,CA 93117
Nona Portnoy, Goleta ,CA 93117
Tim Houston, Santa Barbara ,CA 93109
Don Roberts, Santa Barbara ,CA 93109
Matt Jonsson, Santa Barbara ,CA 93109
Lynn Lyon, Santa Barbara ,CA 93109
Michelle Duran, Santa Barbara ,CA 93109

Trudy Gregson, Santa Barbara ,CA 93109

Shireen Faizullahoy, Santa Barbara ,CA 93109
Nica Guinn, Santa Barbara ,CA 93109

Jason Valdez, Santa Barbara ,CA 93109
Nate Wagner, Santa Barbara ,CA 93109
Gayle Nagy, Santa Barbara ,CA 93109
Vicky Blum, Santa Barbara ,CA 93109
Austin Sharon, Santa Barbara ,CA 93109

Tania Velasquez, Santa Barbara ,CA 93110

Jessie Su, Santa Barbara ,CA 93110
Peggy Faulk, Santa Barbara ,CA 93110
Hilary Quinn, Santa Barbara ,CA 93110
Stacey Garcia, Santa Barbara ,CA 93110

Chris Dunsmore, Santa Barbara ,CA 93110

Decker Brandts, Santa Barbara ,CA 93110

Bo Liao, Santa Barbara ,CA 93110
Elizabeth Huerta, Santa Barbara ,CA 93110

Emily Gumperz, Santa Barbara ,CA 93110

Kathleen O'Brien, Santa Barbara ,CA 93110

Marco Castillo, Santa Barbara ,CA 93110

Kim Brondum, Santa Barbara ,CA 93110

Lindsay Heinonen, Santa Barbara ,CA 93110

Patrick Lamberts, Santa Barbara ,CA 93110

Nishant Dhawan, Santa Barbara ,CA 93110

Juliet Ho, Santa Barbara ,CA 93110

Kelly McGovern, Santa Barbara ,CA 93110

Vandana Khare, Santa Barbara ,CA 93110

Betsy Burns, Santa Barbara ,CA 93110

Ethan Czuppa, Santa Barbara ,CA 93110

Billy Spencer, Santa Barbara ,CA 93110

Lou Richards, Santa Barbara ,CA 93110

Josh May, Santa Barbara ,CA 93110

Michael Bates, Santa Barbara ,CA 93110

Jacob Salas, Santa Barbara ,CA 93111

Kristin Smith, Santa Barbara ,CA 93111

Lang Lam, Santa Barbara ,CA 93111

Fred Calleri, Santa Barbara ,CA 93111

Lean Mead, Santa Barbara ,CA 93111

Jacob Medina, Santa Barbara ,CA 93111

Sadie Marton, Santa Barbara ,CA 93111

Jiang Hu, Santa Barbara ,CA 93111

Wendy Kaufmann, Santa Barbara ,CA 93111

Chail Norton, Santa Barbara ,CA 93111

Dorsey Jordan, Santa Barbara ,CA 93111

Geoff Haywood, Santa Barbara ,CA 93111

Dani Otis, Santa Barbara ,CA 93111

Shadean Runyen, Santa Barbara ,CA 93111

Hailey Duncan, Santa Barbara ,CA 93111

Robbie Rodriguez, Santa Barbara ,CA 93111

Aidan Calkins, Santa Barbara ,CA 93111

Jennifer Archer, Santa Barbara ,CA 93111

Lane Goodkind, Santa Barbara ,CA 93111

Josephine Gonzalez, Santa Barbara ,CA 93111

Elizabeth-Anne Oscanlon, Santa Barbara ,CA 93111

Kara Now, Santa Barbara ,CA 93111

Jerilynne Nibbe, Santa Barbara ,CA 93111

Rheanna Salvador, Santa Barbara ,CA 93111

Ana Melgoza, Santa Barbara ,CA 93111

Chris Rodriguez, Santa Barbara ,CA 93111

Chloe Babcock, Santa Barbara ,CA 93108

Tony Wall, Santa Barbara ,CA 93109

Delaney Patrick, Santa Barbara ,CA 93109

John Cunningham, Santa Barbara ,CA 93109

Christiane Poblentz, Santa Barbara ,CA 93109

Douglas McNeel, Santa Barbara ,CA 93109

Beth Brockman, Santa Barbara ,CA 93109

Kelly Dean, Santa Barbara ,CA 93109

Nieko Bleskuer, Santa Barbara ,CA 93109

Michelle Sharpe, Santa Barbara ,CA 93109

Rick Hummel, Santa Barbara ,CA 93109

Marina Ratliff, Santa Barbara ,CA 93109

Gary Bruemmer, Santa Barbara ,CA 93109

Bo Beaver, Santa Barbara ,CA 93109

Meredith Jacobsen, Santa Barbara ,CA 93109

Assembly District 38

Barbara Duncan, Ventura ,CA 93006

Lisa Allen, Ventura ,CA 93003

Jan Langer, Ventura ,CA 93001

Jon Ostrin, Ventura ,CA 93003

Gerald Gray, Ventura ,CA 93003

David Myers, Ventura ,CA 93003

John Peterson, Ventura ,CA 93003

John Johnson, Ventura ,CA 93003

Richard Chapek, Ventura ,CA 93003

Rein Perryman, Ventura ,CA 93003

Jack Connella, Ventura ,CA 93003

Joseph Dodge, Ventura ,CA 93003

William Lawyer, Ventura ,CA 93003

Juan Cortez, Ventura ,CA 93003

Jolene Benedik, Ventura ,CA 93003

Gregory Spaulding, Ventura ,CA 93003

Gary Laub, Ventura ,CA 93003

Scott Manninen, Ventura ,CA 93003

Richard Huff, Ventura ,CA 93003

Donn Browne, Ventura ,CA 93003

Jim Harvey, Ventura ,CA 93003

Tom Trumble, Ventura ,CA 93003

Spencer Westbrook, Ventura ,CA 93003

John Siman, Ventura ,CA 93003

Gregg Wagner, Ventura ,CA 93003

Ed Lay, Ventura ,CA 93003

LaVern Hoffman, Ventura ,CA 93003

Sam Tello, Ventura ,CA 93003

Christopher Duran, Ventura ,CA 93003

Geoffrey Parker, Ventura ,CA 93003

Rick Morton, Ventura ,CA 93003

Jason Curran, Ventura ,CA 93003

Patrick Zarate, Ventura ,CA 93003

Scott Jones, Ventura ,CA 93003

Michael Hager, Ventura ,CA 93003

Jeffrey Langille, Ventura ,CA 93003

Robert Garrett, Ventura ,CA 93003

William Tokar, Ventura ,CA 93003

Nick Falcone, Ventura ,CA 93003

Todd Copeland, Ventura ,CA 93003

Ryan Moses, Ventura ,CA 93003

Brandon Heikes, Ventura ,CA 93003

Robert Davidson, Ventura ,CA 93003

Brian Greenaway, Ventura ,CA 93003

Mark Porras, Ventura ,CA 93003

Fred Weiner, Ventura ,CA 93003

Turner Clark, Ventura ,CA 93003

Jeff Loudermilk, Ventura ,CA 93003

Jonah Dalton, Ventura ,CA 93003

Jim Sindelar, Ventura ,CA 93003

Stephen La Turner, Ventura ,CA 93003

Thomas Bertolino, Ventura ,CA 93003

Eric Reed, Ventura ,CA 93003

Robert Warnagieris, Ventura ,CA 93003

Carl Tindle, Ventura ,CA 93003

Steven Ellberg, Ventura ,CA 93003

Don Woodstock, Ventura ,CA 93003

Vincent Melamed, Ventura ,CA 93003

Robert Holaway, Ventura ,CA 93003

William Schneider, Ventura ,CA 93003

Daniel Patton, Ventura ,CA 93003

Mike Dejong, Ventura ,CA 93003

Mike Gainer, Ventura ,CA 93003

Howard Miller, Ventura ,CA 93003

Edward Paul, Ventura ,CA 93003

Curt Montague, Ventura ,CA 93003

Don Wood, Ventura ,CA 93003

Lee Burns, Ojai ,CA 93023

Samuel Bean, Ojai ,CA 93023

Michael Taylor, Ojai ,CA 93023

Jonathan Lambert, Ojai ,CA 93023

Paul Rodriguez, Ojai ,CA 93023

Matthew Paprocki, Ojai ,CA 93023

Ronald Romero, Ojai ,CA 93023

Steven Seligman, Ojai ,CA 93023

Jess Ramirez, Ojai ,CA 93023

Eric White, Ojai ,CA 93023

Kim Bryson, Ojai ,CA 93023

Evan Austin, Ojai ,CA 93023

James McCarthy, Ojai ,CA 93023

Dave Gaddis, Ojai ,CA 93023

Gregory Golden, Ojai ,CA 93023

Stuart Lennox, Ojai ,CA 93023

Mark Sinclair, Ojai ,CA 93023

Nick Egan, Ojai ,CA 93023

Paul Angelo, Ventura ,CA 93001

Samuel Furmanski, Ventura ,CA 93001

Chuck Schonder, Ventura ,CA 93001

Paul Schonauer, Ventura ,CA 93001

Curtis Sams, Ventura ,CA 93001

David Wohlstadter, Ventura ,CA 93001

Todd Lemein, Ventura ,CA 93001

Lawrence Hecox, Ventura ,CA 93001

Eduardo Trujillo, Ventura ,CA 93001

Manuel Robles, Ventura ,CA 93001

Michael Stewart, Ventura ,CA 93001

Matthew Clark, Ventura ,CA 93001

Michael Flett, Ventura ,CA 93001

James Ogrady, Ventura ,CA 93001

Joseph Amos, Ventura ,CA 93001

John Cotsis, Ventura ,CA 93001

Kevin Caffee, Ventura ,CA 93001

Kent Schmidt, Ventura ,CA 93001

Dick Birney, Ventura ,CA 93001

Stephen Ehret, Ventura ,CA 93001

William Elliot, Ventura ,CA 93001

Joseph Taylor, Ventura ,CA 93001

Robert Dunlap, Ventura ,CA 93001

Nash Rightmer, Ventura ,CA 93001

Ralph Brand, Ventura ,CA 93001

William Faulkner, Ventura ,CA 93001

Ryan Sheldon, Ventura ,CA 93001

Dan Musick, Ventura ,CA 93001

Lawrence Neufeld, Ventura ,CA 93001

Bruce Goldenson, Ventura ,CA 93001

Neel Debone, Ventura ,CA 93001

Dennis Heitmann, Ventura ,CA 93001

Isabelle Harris, Ventura ,CA 93001

Holly Carter, Ventura ,CA 93001

Gina Dean, Ventura ,CA 93001

Kira Friedman, Ventura ,CA 93001

Kimberly Custer, Ventura ,CA 93001

Judith Kelly, Ventura ,CA 93001

Rachel Szatkowski, Ventura ,CA 93001

Kathy Stoddard, Ventura ,CA 93001

Diane Shields, Ventura ,CA 93001

Jill Santos, Ventura ,CA 93001

Siri Feeney, Ventura ,CA 93001

Meridith Thompson, Ventura ,CA 93001

Patricia Liggett, Ventura ,CA 93001

Danielle Brown, Ventura ,CA 93001

Wendy Steiger, Ventura ,CA 93001

Lisa Whitesell, Ventura ,CA 93001

Meredith Newcom, Ventura ,CA 93001

Dena Mercer, Ventura ,CA 93001

Nora Feavel, Ventura ,CA 93001

Connie Bennet, Ventura ,CA 93001

Alena Chauhan, Ventura ,CA 93001

Nan Durantini, Ventura ,CA 93001

Cathy Kriegstein, Ventura ,CA 93001

Denise Melendez, Ventura ,CA 93001

Erin Hansen, Ventura ,CA 93001

Gail Hodgson, Ventura ,CA 93001

Alicia Carman, Ventura ,CA 93001

Katie Bucey, Ventura ,CA 93001

Karen Socher, Ventura ,CA 93001

Margaret McCollum, Ventura ,CA 93001

Rachel Ulrich, Ventura ,CA 93001

Jana Bellan, Ventura ,CA 93001

Maureen Tunney, Ventura ,CA 93001

Angeline Weber, Ventura ,CA 93001

Charlotte Rossler, Ventura ,CA 93001

Cindy Piester, Ventura ,CA 93001

Kathleen Brooks, Ventura ,CA 93001

Grace Emery Brandt, Ventura ,CA 93001

Sharon Toscano, Ventura ,CA 93001

Teresa Monzon, Ventura ,CA 93001

Cindy Hoffman, Ventura ,CA 93001
Tawny Stockton, Ventura ,CA 93001
Carol Davis, Ventura ,CA 93001
Debbie Ingold, Ventura ,CA 93001
Appolina Osborne, Ventura ,CA 93001
Patricia Caloia, Ventura ,CA 93001
Karin Hansen-McManus, Ventura ,CA 93001

Rebecca Hinojosa, Ventura ,CA 93001
Kaycee Wysaski, Ventura ,CA 93001
Diane Dowler, Ventura ,CA 93001
Amelia Gonzalez, Ventura ,CA 93001
Julienne Horne, Ventura ,CA 93001
Angie Williams, Ventura ,CA 93001
Tamara Varney, Ventura ,CA 93001
Tara Schnell, Ventura ,CA 93001
Joanna Dominguez, Ventura ,CA 93001
Berta Bray, Ventura ,CA 93001
Carolyn Gleisberg, Ventura ,CA 93001
Barbara Danluck, Ventura ,CA 93001
Denise Djemal, Ventura ,CA 93001
Jeanne Benitez, Ventura ,CA 93001
Sally Herman, Ventura ,CA 93001
Annette Klaus, Ventura ,CA 93001

Teresa Jayne, Ojai ,CA 93023
Jaime DeMoss, Ojai ,CA 93023
Jane Williamson, Ojai ,CA 93023
Wendy Bonvechio, Ojai ,CA 93023
Brenda Brennan, Ojai ,CA 93023
Jessica Martinez, Ojai ,CA 93023
Elizabeth Zweig, Ojai ,CA 93023
Deborah Woodall, Ojai ,CA 93023
Pam Magill, Ojai ,CA 93023
Sue Williamson, Ojai ,CA 93023
Mary Nelson, Ojai ,CA 93023
Carol Goehausen, Ojai ,CA 93023
Vinenne Mordy, Ojai ,CA 93023
Pauline Petchey, Ojai ,CA 93023
Shelley Cornish, Ojai ,CA 93023
Linda Higbee, Ojai ,CA 93023
Shellie Coolce, Ojai ,CA 93023
Claire Azzam, Ojai ,CA 93023
Julia Alcocer, Ojai ,CA 93023
Virginia Parke, Ojai ,CA 93023
Debbie Lambertson, Ojai ,CA 93023
Sharon Lum, Ojai ,CA 93023
Betsy Stix, Ojai ,CA 93023

Jennifer Moses, Ojai ,CA 93023
Helen Orthuber, Ojai ,CA 93023
Juliet Caulfield, Ojai ,CA 93023
Piper Sellers, Ojai ,CA 93023
Joanne Butler, Ojai ,CA 93023
Joan Welborn, Ojai ,CA 93023
Fatima Zaidi, Ojai ,CA 93023
Victoria Clause, Ojai ,CA 93023
Melinda Meeks, Ojai ,CA 93023
Laurie Johnson, Ojai ,CA 93023
Heather McDougale, Ojai ,CA 93023
Erin Looker, Ojai ,CA 93023
Kristin Dodge, Ojai ,CA 93023
Beverly Davidson, Ojai ,CA 93023
Vicki Etchart, Ojai ,CA 93023
Celine Moomey, Ojai ,CA 93023
Michelle Smith, Ojai ,CA 93023
Sharon Thomas, Ojai ,CA 93023
Holly Irwin, Ojai ,CA 93023
Carol Houck, Ojai ,CA 93023
Alicia Morales, Ventura ,CA 93003
Carolyn Groves, Ventura ,CA 93003
Cynthia Duncan, Ventura ,CA 93003

Lori Sayles, Ventura ,CA 93003
Amy Bruns, Ventura ,CA 93003
Susie Vanderkooji, Ventura ,CA 93003
Louise Bretz, Ventura ,CA 93003
Michael Israel, Ventura ,CA 93003
Deborah Cromwell, Ventura ,CA 93003
Heather Hall, Ventura ,CA 93003
Valerie Bulthuis-Zeko, Ventura ,CA 93003

Colleen Shields, Ventura ,CA 93003
Kay Zetlmair, Ventura ,CA 93003
Julianne Pena, Ventura ,CA 93003
Elizabeth Simpson, Ventura ,CA 93003
Linda Stapleton, Ventura ,CA 93003
Suellen Ortega, Ventura ,CA 93003
Lynn Ann Sharp, Ventura ,CA 93003
Kathleen Berg, Ventura ,CA 93003
Mariah Riffel, Ventura ,CA 93003
Deena Pace, Ventura ,CA 93003
Lynda Vanbrunt, Ventura ,CA 93003
Lisa Martinez, Ventura ,CA 93003
Tina Comden, Ventura ,CA 93003
Nan Waltman, Ventura ,CA 93003
Sherry Clover, Ventura ,CA 93003

Cathy Peet, Ventura ,CA 93003

Jennifer Johnson, Ventura ,CA 93003

Gail Dennison, Ventura ,CA 93003

Ethel Escobar, Ventura ,CA 93003

Rebekah Nagel, Ventura ,CA 93003

Joanna Umali, Ventura ,CA 93003

Joni Kusnierz, Ventura ,CA 93003

Dianne Lamprecht, Ventura ,CA 93003

Sylvia Bowers, Ventura ,CA 93003

Elizabeth Lopez, Ventura ,CA 93003

Trisha McClanroch, Ventura ,CA 93003

Dora Torres, Ventura ,CA 93003

Heather Imgrund, Ventura ,CA 93003

Diane Cowles, Ventura ,CA 93003

Anna Moraga, Ventura ,CA 93003

Kathy Stroup, Ventura ,CA 93003

Allison Pagano, Ventura ,CA 93003

Rachel Enevoldsen, Ventura ,CA 93003

Linda Martin, Ventura ,CA 93003

Pamela Leonard, Ventura ,CA 93003

Kimberly Ledesma, Ventura ,CA 93003

Jennifer Brace, Ventura ,CA 93003

Ines Gonzalez, Ventura ,CA 93003

Fe Mae, Ventura ,CA 93003

Susan Schulfer, Ventura ,CA 93003

Karen McWorter, Ventura ,CA 93003

Erin Fraser, Ventura ,CA 93003

Della Work, Ventura ,CA 93003

Vanessa Diaz, Ventura ,CA 93003

Victoria Sajonia, Ventura ,CA 93003

Shelley Cassulo, Ventura ,CA 93003

Sydney Harris, Ventura ,CA 93003

Alma Smith, Ventura ,CA 93003

Robyn Cromie, Ventura ,CA 93003

Anna Soberanis, Ventura ,CA 93003

Karen Davidson, Ventura ,CA 93003

Jo Bowers, Ventura ,CA 93003

Carolyn Borchard, Ventura ,CA 93003

Gabrielle Moes, Ventura ,CA 93003

Kellie Love, Ventura ,CA 93003

Deborah Dawson, Ventura ,CA 93003

Laurel Schwartzkopf, Ventura ,CA 93003

Nancy Talley, Ventura ,CA 93003

Katy Montecino, Ventura ,CA 93003

Karen Sullivan, Ventura ,CA 93003

Marlene Frabasilio, Ventura ,CA 93003

Kathy Julian, Ventura ,CA 93003
Michelle Azimov, Ventura ,CA 93003
Kathryn Murillo, Ventura ,CA 93003
Lois Mccampbell, Ventura ,CA 93003
Christina Sisk, Ventura ,CA 93003
Holly Coggins, Ventura ,CA 93003
Rocio Zaragoza, Ventura ,CA 93003
Angelique Mahan, Ventura ,CA 93003
Janice McDonald, Ventura ,CA 93003
Kathleen Good, Ventura ,CA 93003
Elizabeth Rossbacher, Ventura ,CA 93003

Janis McCann, Ventura ,CA 93003
Heather Casanave, Ventura ,CA 93003
Judy Scott, Ventura ,CA 93003
Wendy Ullrich, Ventura ,CA 93003
Kate Ramos, Ventura ,CA 93003
Christine Oneill, Ventura ,CA 93003
Kate Larsen, Ventura ,CA 93003
Kylee Autotte, Ventura ,CA 93003
Rory Locke, Ventura ,CA 93003
Mark Kirwin, Ventura ,CA 93003
Adrian Lopez, Ventura ,CA 93003
Dylan Freeman, Ventura ,CA 93003

Lorraine Lory, Ventura ,CA 93003
Franklin Dichter, Ventura ,CA 93003
Fiorella Grava, Ventura ,CA 93003
Andres Moraza, Ventura ,CA 93003
Melisa Chamberlain, Ventura ,CA 93003
Kay Probasco, Ventura ,CA 93003
Victor Ugarte, Ventura ,CA 93003
Alphie Siekiel-Zdzienicki, Ventura ,CA 93003

Henry Reily, Ventura ,CA 93003
Anaphe Chimarusti, Ventura ,CA 93003
Pamela Taylor, Ventura ,CA 93003
Brooke Shindelus, Ventura ,CA 93003
Mary Rae, Ventura ,CA 93003
Ernest Dragan, Ventura ,CA 93003
Len Edward Burge, Ventura ,CA 93003
Jimmy Young, Ventura ,CA 93003
Arianna Freeman, Ventura ,CA 93003
Grey Maple, Ventura ,CA 93003
Keegan Cole, Ventura ,CA 93003
Peter Sanchez, Ventura ,CA 93003
Benjamin Wilson, Ventura ,CA 93003
Hayley Smith, Ventura ,CA 93003
Baliey Estrada, Ventura ,CA 93003

Vonise Friedman, Ventura ,CA 93003

Anonymous Donor, Ventura ,CA 93003

Payam Minoofar, Ventura ,CA 93003

Elided Trujillo, Ventura ,CA 93003

Daniel Deblase, Ventura ,CA 93003

Marion Holzwarth, Ventura ,CA 93003

Dana Armstrong, Ventura ,CA 93003

Michelle Rosenblum, Ventura ,CA 93003

Maiya Mclean, Ventura ,CA 93003

Maria Tejeda, Ventura ,CA 93003

Carl Rhoads, Ventura ,CA 93003

Aubrey Jacobs, Ojai ,CA 93023

Zayra Lopez, Ojai ,CA 93023

Michal Mitchell, Ojai ,CA 93023

Sydney Robertson, Ojai ,CA 93023

Oceane Mccord, Ojai ,CA 93023

Nichia Huxtable, Ojai ,CA 93023

Toni Nicholson, Ojai ,CA 93023

Dana Thompson, Ojai ,CA 93023

Kim Rapholz, Ojai ,CA 93023

Myrym Slosberg, Ojai ,CA 93023

Stephen Ehret, Ventura ,CA 93001

Micheal Sheilds, Ventura ,CA 93001

Marie-Lynne Gleeson, Ventura ,CA 93001

Kenneth Pennington, Ventura ,CA 93001

Matt Alan, Ventura ,CA 93001

Jessie MacLeod, Ventura ,CA 93001

Cathy Kreigstein, Ventura ,CA 93001

Tina Broccoli, Ventura ,CA 93001

Torane Phelps, Ventura ,CA 93001

Casey Jeon, Ventura ,CA 93001

Anonymous Donor, Ventura ,CA 93001

George Wickham, Ventura ,CA 93001

Azura Naubuen, Ventura ,CA 93001

Christian Morris, Ventura ,CA 93001

Jamie Hartley, Ventura ,CA 93001

Ulises Salgado, Ventura ,CA 93001

Lee Gotwals, Ventura ,CA 93001

Lynn Romero, Ventura ,CA 93001

Maura O'Connor, Ventura ,CA 93001

Courtney Yuan, Ventura ,CA 93001

Sarah Hodson, Ventura ,CA 93001

Madeline Frey, Ventura ,CA 93001

Robert Hunter, Ventura ,CA 93001

Amanda Holte, Ventura ,CA 93001

Noah Wholden Thomas, Ventura ,CA 93001

George Good, Ventura ,CA 93001

Baby Grace, Ventura ,CA 93001

Lily Cook, Ventura ,CA 93001

Nissa Gay, Ventura ,CA 93001

Ronnie Meyers, Ventura ,CA 93001

Fleeta Bair, Ventura ,CA 93001

Shannon Prentice, Ventura ,CA 93001

Fern Rose, Ventura ,CA 93001

Jerry Beckwith, Ventura ,CA 93001

Kim Fairchild, Ventura ,CA 93001

Denia Garfias, Ventura ,CA 93001

Margaret Adcock, Ventura ,CA 93001

Assembly District 42

Andrew Grove, Pacific Palisades ,CA 90272

Dale Kiefer, Pacific Palisades ,CA 90272

Peter Greenwald, Pacific Palisades ,CA 90272

Mark Seymour, Leverett ,MA 1054

Jordan Harris, Pacific Palisades ,CA 90272

Christopher Dunn, Pacific Palisades ,CA 90272

Judith Freed, Pacific Palisades ,CA 90272

Diana Gould, Pacific Palisades ,CA 90272

Bernice Bell, Pacific Palisades ,CA 90272

Charlene Lawrence, Pacific Palisades ,CA 90272

Tanya Evtuhov, Pacific Palisades ,CA 90272

Jennifer McGaughey, Pacific Palisades ,CA 90272

Naomi Saucier, Pacific Palisades ,CA 90272

Kavita Srinivasan, Pacific Palisades ,CA 90272

Assembly District 46

Ron Arnold, Woodland Hills ,CA 91364

Jon Auchterlonie, Woodland Hills ,CA 91364

Kurt Alexander, Woodland Hills ,CA 91364

Joseph La Barbera, Woodland Hills ,CA 91364

Jim Doherty, Woodland Hills ,CA 91364

Gene Kovelman, Woodland Hills ,CA 91364

Thomas McGah, Woodland Hills ,CA 91364

Helen McBride, Woodland Hills ,CA 91364

Madeline Taylor, Woodland Hills ,CA 91364

Mary Killmond, Woodland Hills ,CA 91364

Carol Godsey, Woodland Hills ,CA 91364

Eloise Porter, Woodland Hills ,CA 91364

Jessica Ballard, Woodland Hills ,CA 91364

Linda De Witt, Woodland Hills ,CA 91364

Laura Letchinger, Woodland Hills ,CA 91364

Rhonda Plank-Richard, Woodland Hills ,CA 91364

Iryna Karsanova, Woodland Hls ,CA 91364

Ed Lucks, Woodland Hills ,CA 91364

Assembly District 51

Bruce Rothschild, Santa Monica ,CA 90405

Doug Thomas, Santa Monica ,CA 90405

Matthew Peterson, Santa Monica ,CA 90405

Mike Waterhouse, Santa Monica ,CA 90405

Matt Perry, Santa Monica ,CA 90405

Hal Bogotch, Santa Monica ,CA 90405

Paul Salvo, Santa Monica ,CA 90405

Dorothy Chapman, Santa Monica ,CA 90405

Darlene Vogel, Santa Monica ,CA 90405

Betty Darlins, Santa Monica ,CA 90405

Laurel Joe, Santa Monica ,CA 90405

Kimberly Nieto, Santa Monica ,CA 90405

Elizabeth Ostrom, Santa Monica ,CA 90405

Margo Abbott, Santa Monica ,CA 90405

Daniel Ramirez, Santa Monica ,CA 90405

Casey Wilson, Santa Monica ,CA 90405

Andre Bruno, Santa Monica ,CA 90405

Matthew Bach-Lombardo, Santa Monica ,CA 90405

Assembly District 52

Jason Silver, Los Angeles ,CA 90026

Harvey Lane, Los Angeles ,CA 90026

Joe Geraci, Los Angeles ,CA 90026

Paul Dye, Los Angeles ,CA 90027

James Dillon, Los Angeles ,CA 90027

Steve Hanna, Los Angeles ,CA 90027
Gary Kaplan, Los Angeles ,CA 90027
Tyler Savage, Los Angeles ,CA 90027
Chelsea Bell, Los Angeles ,CA 90026
Jennifer Viola, Los Angeles ,CA 90026
Amy Shorr, Los Angeles ,CA 90026
Liz Cohen, Los Angeles ,CA 90027
Karyl Rapport, Los Angeles ,CA 90027
Amalia Alva, Los Angeles ,CA 90027
Roxanne Stys, Los Angeles ,CA 90027
Christian Szymczak, Los Angeles ,CA 90027

Roland Giedraitis, Los Angeles ,CA 90027

Assembly District 55

Paul Krogstad, Culver City ,CA 90230
Jim Soloman, Culver City ,CA 90230
Jeff Burne, Culver City ,CA 90230
Sean Veder, Culver City ,CA 90230
Jim Fisher, Culver City ,CA 90230
Dave Blair, Culver City ,CA 90230
George Valle, Culver City ,CA 90230
Anthony Loreda, Culver City ,CA 90230
Rosa Larios, Culver City ,CA 90230

Jim Merlis, Culver City ,CA 90230
Dennis Briggs, Culver City ,CA 90230
Bryant Horowitz, Culver City ,CA 90230
Ron Foster, Culver City ,CA 90230
Dave Zakin, Culver City ,CA 90230
Alison Gifford, Culver City ,CA 90230
Elizabeth Cowgill, Culver City ,CA 90230

Ashleigh Matthias, Culver City ,CA 90230

Carolina Chamecki, Culver City ,CA 90230

Christine Marshall, Culver City ,CA 90230

Susan Rosales, Culver City ,CA 90230
Rebecca Stephenson, Culver City ,CA 90230

Ronnie Kass, Culver City ,CA 90230
Heidi Behforouz, Culver City ,CA 90230
Diana Zaslove, Culver City ,CA 90230
Ashleigh Morales, Culver City ,CA 90230

Josette Trux, Culver City ,CA 90230
Jenn Engstrom, Culver City ,CA 90230
Bridgitte Langeneckert, Culver City ,CA 90230

Anonymous Donor, Culver City ,CA 90230

Assembly District 66

David Monahan, Manhattan Bch ,CA 90266

Brendan Fisher, Manhattan Beach ,CA 90266

Darren Kamjnoto, Manhattan Beach ,CA 90266

Andrew Spielberg, Manhattan Beach ,CA 90266

Walter Shaw, Manhattan Beach ,CA 90266

Christopher Simpson, Manhattan Beach ,CA 90266

Blum Conant, Manhattan Beach ,CA 90266

Sander Shipper, Manhattan Beach ,CA 90266

Mark Heaney, Manhattan Beach ,CA 90266

Dennis White, Manhattan Beach ,CA 90266

Richard Tedesco, Manhattan Beach ,CA 90266

John Corrales, Manhattan Beach ,CA 90266

Andy Moore, Manhattan Beach ,CA 90266

Craig Blum, Manhattan Bch ,CA 90266

Margaret Toberman, Manhattan Beach ,CA 90266

Samantha Buchanan, Manhattan Beach ,CA 90266

Elizabeth Coppedge, Manhattan Beach ,CA 90266

Patricia Monahan, Manhattan Beach ,CA 90266

Catherine Nall, Manhattan Beach ,CA 90266

Susan Carnan, Manhattan Beach ,CA 90266

Virginia Moore, Manhattan Beach ,CA 90266

Christine Starczak, Manhattan Beach ,CA 90266

Nicole Rodriguez Gasperov, Manhattan Beach ,CA 90266

Cathleen Dominguez, Manhattan Beach ,CA 90266

Liz Donahue, Manhattan Beach ,CA 90266

Tami Shalvarjian, Manhattan Beach ,CA 90266

Patricia Haught, Manhattan Beach ,CA 90266

Summer Sheets, Manhattan Beach ,CA 90266

Cami Wedbush, Manhattan Beach ,CA 90266

Pamela Nemzer, Manhattan Beach ,CA 90266

Gary Cote, Long Beach, ,CA 90803

Annie Allen, Manhattan Beach ,CA 90266

Gil Cabble, Long Beach ,CA 90803

Liz Donahue, Manhattan Beach ,CA 90266

David Ickler, Long Beach ,CA 90803

Andi Zbojnowicz, Manhattan Beach ,CA 90266

Larry Monahan, Long Beach ,CA 90803

Matt Davidson, Long Beach ,CA 90803

Scott Beck, Manhattan Beach ,CA 90266

James Ostach, Long Beach ,CA 90803

Laurence Sharma, Long Beach ,CA 90803

Camille Chittenden, Manhattan Beach ,CA 90266

Karl Draney, Long Beach ,CA 90803

Carol Goldman, Long Beach ,CA 90803

Taylor Herron, Manhattan Beach ,CA 90266

Penny Hill, Long Beach ,CA 90803

Adriana Dworak, Manhattan Beach ,CA 90266

Ericka Koester, Long Beach ,CA 90803

Andrea Spilsbury, Long Beach ,CA 90803

Mindala Wilcox, Manhattan Bch ,CA 90266

Kathleen Volchko Gallis, Long Beach ,CA 90803

Laurie Content, Manhattan Beach ,CA 90266

Summer Rathswohl, Long Beach ,CA 90803

Kelton Durham, Manhattan Beach ,CA 90266

Nancy Mullio, Long Beach ,CA 90803

Anneisabel Brousseau, Manhattan Beach ,CA 90266

Kirstie Gaskey, Long Beach ,CA 90803

Bert Donahue, Manhattan Beach ,CA 90266

Tina Bowman, Long Beach ,CA 90803

Kristine Kelly, Long Beach ,CA 90803

Assembly District 69

Laurie Manzo, Long Beach ,CA 90803

Ray Mullio, Long Beach ,CA 90803

Margaret Meloni, Long Beach ,CA 90803

Tony Correa, Long Beach ,CA 90803

Anonymous Donor, Long Beach ,CA 90803

Gordana Kajer, Long Beach ,CA 90803

Lee Mayer, Long Beach ,CA 90803

Lyn Diras, Long Beach ,CA 90803

Lynn Malis, Long Beach ,CA 90803

Amara Phelps, Long Beach ,CA 90803

Cris White, Long Beach ,CA 90803

Sydney Simon, Long Beach ,CA 90803

Taylor Kayse, Long Beach ,CA 90803



California Fish and Game Commission
P.O. Box 944209
Sacramento, CA 94244-2090

November 30th, 2023

Re: Petition to Modify CA Marine Protected Area Network to Enhance Protections for California's Most Resilient Kelp Forests; Petition to Increase Level of Protection and Streamline Enforcement for Several California State MPAs

Dear President Sklar and Honorable Commissioners,

Environment California Research & Policy Center has one mission that drives everything we do: to protect our natural world. We envision a better, greener California: one that protects and restores more places where all life can thrive and offers us and our children the opportunity to live healthier, more enriching lives.

Azul is a grassroots organization working to conserve marine resources. We treasure the life-sustaining force of the ocean, as well as the physical and spiritual nourishment it provides us. We are a Gente powered and led effort, focused first on celebrating our rich Latino conservation traditions and connecting them to current solutions. Our work is based in authentic engagement, community building, and collaboration.

That's why we welcomed the goal set by Governor Newsom and his Administration of protecting 30% of lands and coastal waters by 2030 ('30x30'), which was codified with the passage of SB337 this Fall. This goal reflects the new scientific consensus that humanity must set aside much more of the ocean to sustain healthy marine life populations and ecosystems.

The State of California's network of Marine Protected Areas (MPAs), created by the Marine Life Protection Act (MLPA), has demonstrated that area-based marine protection works: during the state's recently completed Decadal Management Review (DMR), scientific analysis showed that the network has generally succeeded in protecting ocean habitats, increasing biomass of fishery-targeted species, and enhancing the climate resilience of California's coastal ecosystems.

However, the amount of coastal waters currently protected within the statewide MPA network falls far below the state's 30% goal. Only 12% of California state waters are covered in highly to fully protected areas – the types of protected areas known to provide the best conservation outcomes – and an additional 4% is covered in lightly protected areas that allow considerable human impacts within their boundaries. In total, 16% of state waters are currently protected within an MPA.

We must do more. Coastal and marine ecosystems face growing threats related to climate change and increased human use, as well as emerging threats from new ocean uses such as offshore wind and aquaculture. In the face of these threats, now is the time to make significant improvements to the existing MPA network via an adaptive management process to better protect our ocean and coastal resources in the future.

That is why we are submitting two petitions for rulemaking intended to strengthen the network's ability to conserve critical habitat types and better manage the network. Each of the two petitions stands on their own and are based on new and updated science that were not available to policymakers at the time of designating the original network. The areas we have proposed for expansion or strengthening are prime examples of where California's ocean life stands to benefit through new or updated permanent, area-based protections created under the MLPA.

The areas we are proposing are likely not the only areas that would fit the criteria for enhanced protection laid out in our petitions, nor are our criteria the only ecological criteria that could be used to systemically strengthen the existing network in line with the state's new 30x30 goal. We urge the Fish and Game Commission and all relevant state agencies to conduct analyses that will highlight the habitat types, species, and regions underserved by the current network, with an eye toward building a state MPA network that is resilient in the face of rising ocean temperatures, emerging threats, and continued pressure on endangered and threatened species.

Californians can be proud that we have led the way in ocean conservation over the past decades. It's time to take up the mantle of leadership once again, globally and nationally, not only to create a better future for the amazing life off of our own coasts, but also to inspire other decision makers to do so along every coastline, in every part of the ocean.

With your leadership, our groundbreaking marine protected area network can take its next leap forward.

Sincerely,

Laura Deehan
Director
Environment California Research & Policy Center

Marcela Gutiérrez-Graudiņš
Founder / Executive Director
Azul

California Fish and Game Commission
P.O. Box 944209
Sacramento, CA 94244-2090

November 29, 2023

Re: Petition to Modify CA Marine Protected Area Network to Enhance Protections for California's Most Resilient Kelp Forests

Dear President Sklar and Honorable Commissioners,

We are writing in support of Environment California Research & Policy Center's petition to increase protections for remaining persistent kelp forests in California state waters through the Marine Life Protection Act (MLPA)'s adaptive management process. As kelp forests contend with increased threats from climate change, predator loss, and invasive species, taking action to preserve the highly persistent kelp forest areas that have so far withstood these threats will be critical to the state's efforts to conserve this essential ecosystem and achieve area-based conservation targets.

California's kelp forests provide numerous and invaluable ecological and environmental benefits. These underwater ecosystems serve as critical nurseries for a wide variety of marine species, providing shelter and food for numerous fish, invertebrates, and marine mammals. They support thriving commercial and recreational fisheries, attract tourists and divers, and can help dampen the impacts of coastal erosion and storm impacts. However, recent decades have seen a decline in kelp forest cover across the Pacific West Coast, including California, due to a combination of natural and human-induced factors such as a major marine heatwave and the loss of predators of kelp grazers by overfishing and disease.

Marine protected areas are a critical tool for increasing the resilience of kelp ecosystems in the face of these stressors. However, the state of California's MPA network has gaps in coverage for the state's most persistent kelp forests. Recent analyses identifying the extent of persistent giant kelp and bull kelp forests in California found only 20.9% of the most highly persistent forests in Central California, 8.4% in Southern California, and less than 1% in Northern California are fully protected.^{1,2} Improving the MPA network to better protect our remaining stable kelp forests will aid in increasing the resilience of these ecosystems and prevent further loss of kelp cover.

State officials should utilize all tools at their disposal to address the ongoing threats to kelp forests. Marine protected areas like those created through the California MLPA are a tool that

¹ Arafeh-Dalmau et al. 2021, Southward decrease in the protection of persistent giant kelp forests in the northeast Pacific. *Communications Earth & Environment*. <https://doi.org/10.1038/s43247-021-00177-9>

² Arafeh-Dalmau et al. 2023, Shortfalls in the protection of persistent bull kelp forests in the USA. *Biological Conservation*. <https://doi.org/10.1016/j.biocon.2023.110133>

has been underutilized in efforts to protect and restore our kelp forests—and one we cannot afford to ignore.

The state has an opportunity to incorporate these new scientific findings into the state network of marine protected areas, ensuring the network better addresses emerging threats to our kelp forests and provides the best possible support for restoration efforts. The petition submitted by Environment California RPC is supported by recent scientific analysis employing 35 years of satellite data to identify persistent kelp forests, and is based on extensive global research demonstrating the benefits of highly to fully protected areas.

As scientists who have spent decades studying our ocean ecosystems, we urge you to take swift action to protect and preserve our coastal and marine resources and natural heritage in the face of increasing climate impacts. Our future depends on it.

Thank you for your ongoing efforts to protect California's ocean heritage, and we look forward to engaging in this important work for years to come.

Sincerely,

Dr. Nur Arafteh-Dalamu
Postdoctoral Scholar, Hopkins Marine Station, Stanford University
Honorary Fellow, University of Queensland

Dr. Fiorenza Micheli
David and Lucile Packard Professor of Marine Science, Stanford University

Dr. Kyle Cavanaugh
Professor, Department of Geography, University of California, Los Angeles

Dr. Dawn Murray
Professor Environmental Studies, Antioch University Santa Barbara

Dr. Carolina Olguin-Jacobson
Postdoctoral Scholar, Hopkins Marine Station, Stanford University



WOODS HOLE
OCEANOGRAPHIC
INSTITUTION

Tom W. Bell

Assistant Scientist

MS #12, 266 Woods Hole Road, Woods Hole, MA 02543

Cell: 619 857-1233

tbell@whoi.edu www.whoi.edu

November 29, 2023

California Fish and Game Commission
P.O. Box 944209
Sacramento, CA 94244-2090

Re: Petition to Modify CA Marine Protected Area Network to Enhance Protections for California's Most Resilient Kelp Forests

Dear President Sklar and Honorable Commissioners,

I am writing in support of Environment California Research & Policy Center's petition to increase protections for remaining persistent kelp forests in California state waters through the Marine Life Protection Act (MLPA)'s adaptive management process. As kelp forests contend with increased threats from climate change, predator loss, and invasive species, taking action to preserve the highly persistent kelp forest areas that have so far withstood these threats will be critical to the state's efforts to conserve this essential ecosystem and achieve area-based conservation targets.

California's kelp forests provide numerous and invaluable ecological and environmental benefits. These underwater ecosystems serve as critical nurseries for a wide variety of marine species, providing shelter and food for numerous fish, invertebrates, and marine mammals. They support thriving commercial and recreational fisheries, attract tourists and divers, and can help dampen the impacts of coastal erosion and storm impacts. However, recent decades have seen a decline in kelp forest cover across the Pacific West Coast, including California, due to a combination of natural and human-induced factors such as a major marine heatwave and the loss of predators of kelp grazers by overfishing and disease.

Marine protected areas are a critical tool for increasing the resilience of kelp ecosystems in the face of these stressors. However, the state of California's MPA network has gaps in coverage for the state's most persistent kelp forests. Recent analyses identifying the extent of persistent giant kelp and bull kelp forests in California found only 20.9% of the most highly persistent forests in Central California, 8.4% in Southern California, and less than 1% in Northern California are fully protected. Improving the MPA network to better protect our remaining stable kelp forests will aid in increasing the resilience of these ecosystems and prevent further loss of kelp cover.

State officials should utilize all tools at their disposal to address the ongoing threats to kelp forests. Marine protected areas like those created through the California MLPA are a tool that has been underutilized in efforts to protect and restore our kelp forests—and one we cannot afford to ignore.

The state has an opportunity to incorporate these new scientific findings into the state network of marine protected areas, ensuring the network better addresses emerging threats to our kelp forests and provides the best possible support for restoration efforts. The petition submitted by Environment California RPC is supported by recent scientific analysis employing 35 years of satellite data to identify persistent kelp forests, and is based on extensive global research demonstrating the benefits of highly to fully protected areas.

As scientists who have spent decades studying our ocean ecosystems, we urge you to take swift action to protect and preserve our coastal and marine resources and natural heritage in the face of increasing climate impacts. Our future depends on it.

Thank you for your ongoing efforts to protect California's ocean heritage, and I look forward to engaging in this important work for years to come.

Sincerely,

A handwritten signature in black ink that reads "Tom Bell". The script is fluid and cursive, with the first letters of each name being capitalized and prominent.

Dr. Tom Bell

Scientist, Department of Applied Ocean Physics and Engineering, Woods Hole Oceanographic Institution

California Fish and Game Commission
P.O. Box 944209
Sacramento, CA 94244-2090

November 29, 2023

Re: Support for new MPA to protect kelp, seabirds, and sharks of Santa Cruz

Dear President Sklar and Honorable Commissioners,

As a local seabird and marine ecosystem biologist, I am writing in support of a new State Marine Reserve proposed by Environment California and Azul to protect kelp, seabirds, and sharks in coastal waters of Santa Cruz County, CA. As climate change impacts ocean conditions, corresponding shifts in fishing behavior will create new risks for forage fish and place increasing pressure on ocean wildlife. Providing protections now for forage fish within critical nearshore kelp forests and sandy bottom environments is essential for mitigating future threats to migratory seabirds, whales, and sharks.

The proposed MPA off Soquel Point in Santa Cruz is positioned within the northern Monterey Bay bight, a biologically rich and unique marine region encompassing nearshore kelp forests, sandy beach, and deeper soft-bottom habitats. Physically, these waters are influenced by the Año Nuevo upwelling front and the area is characterized by a broad shallow shelf. These features create a unique ocean circulation pattern where freshly upwelled and nutrient rich cold-water eddies become slower and recirculate within this semi-enclosed bay¹. These waters are ideal growing conditions for phytoplankton, crustaceans and cephalopods, larval fishes and forage fishes (anchovies, sardines, herring), which create the base of the food web for predatory sharks, seabirds, and whales.

This biologically diverse area is recognized as important to more than 100 species of marine seabirds and shorebirds, mammals and sea turtles (Harvey & Benson 1997², Henkel 2006³, Neuman et al. 2008⁴). In the summer months, enormous flocks of Sooty Shearwater travel 20,000 km from New Zealand 20,000 km to feed on the anchovy schools (Figure 1) within the

¹ Graham and Largier 1997. [Upwelling shadows as nearshore retention sites: the example of northern Monterey Bay](#). Continental Shelf Research, 1997

² Harvey and Benson 1997. Marine Bird and Mammal Distribution and Abundance in Monterey Bay, During 1996. Moss Landing Marine Laboratories Technical Publication 97-02, 80pp.

³ Henkel 2004. [Seasonal Abundance of Marine Birds in Monterey Bay, California](#). Western Birds: 126-146.

⁴ Neuman, Henkel, and Page. 2008. [Shorebird use of sandy beaches in central California](#) Waterbirds.

northern bight of the Bay (Figure 2) (Adams et al. 2012⁵). This annual natural feeding frenzy phenomenon is described as the “River of Birds” and is fueled by the dense nearshore aggregations of anchovies, which are also host to iconic lunge-feeding humpback whales,⁶ pelicans, and gulls.

An “Oasis Effect” has been described for these nearshore areas in California⁷ by which whales and other marine animals aggregate in large numbers to feed in nearshore “oases” of forage fish during times of poor food availability offshore. Similarly, Endangered Leatherback Sea Turtles travel from offshore areas to feed within the bight when ocean conditions nearshore favor jellyfish⁸. The connection between nearshore and offshore forage fish dynamics figures importantly in the future conservation of these globally connected migratory species⁹.

However, these areas are not protected from extractive uses including fisheries. Despite 30 years of protected designation within the Monterey Bay National Marine Sanctuary, Adelaars et al. 2012¹⁰ found that the relative level of conservation, particularly within the northern bay sandy shelf area of the Sanctuary, is low. The Sanctuary primarily protects the waters from offshore oil and gas exploitation, but does not protect against the impacts of fishing and many other human activities which may compromise thriving marine food webs. Large important areas of nearshore sandy-bottom and kelp forest habitats in Monterey Bay remain unprotected (see Figure 7 in Adelaars et al.).

In addition, over the past 10 years our coastal ecosystems have seen significant shifts in the face of a changing climate. Warming waters – including intense episodic marine heatwaves – have caused mobile species to temporarily shift their geographic ranges to remain within suitable environmental conditions,¹¹ often increasing the chances for harmful interactions with fisheries and other human activities. In the Monterey Bay, warming waters have led to habitat

⁵ Adams, MacLeod, Suryan, Hyrenbach and Harvey. 2012. [Summer-time use of west coast US National Marine Sanctuaries by migrating sooty shearwaters \(*Puffinus \[=Ardennna\] griseus*\)](#). Biological Conservation 156: 105-116.

⁶ [video] [Sooty Shearwaters on Monterey Bay feeding with Humpback Whales](#) (MB Whale Watch)

⁷ Benson, Croll, Marinovic, Chavez, and Harvey. 2002. Changes in the cetacean assemblage of a coastal upwelling ecosystem during El Niño 1997-98 and La Niña 1999. Prog. Oceanogr. 54:279-291.

⁸ Benson, Forney, Harvey, Carretta, and Dutton. 2007 Abundance, distribution, and habitat of leatherback turtles (*Dermochelys coriacea*) off California, 1990–2003. Fish. Bull. 105:337–347.

⁹ [International Agreement on the Conservation of Albatrosses and Petrels \(Conservation of Migratory Species\)](#).

¹⁰ Adelaars, Bassett, Donlou, Marks, Pardieck, and Lindholm. 2012. [Examining the Conservation Level of Marine management Areas within the Monterey Bay National Marine Sanctuary: How Protected is the Sanctuary?](#) Marine Sanctuaries Conservation Series ONMS-12-04. U.S. Department of Commerce, NOAA, Silver Spring, MD. 41 pp. [NB: Figure 7 - Soquel Cove area]

¹¹ Pecl, Araju et al. 2017. [Biodiversity redistribution under climate change: Impacts on ecosystems and human well-being](#). Science

compression for whales and other mobile marine species, causing them to move inshore more frequently to feed and resulting in record-high whale entanglements in fishing gear.¹² Other species such as Common Murre, Rhinoceros Auklets and Brandt's Cormorant engage in prey switching as a strategy to buffer prey availability¹³, utilizing species from kelp forests and nearshore ecosystems when offshore species are less abundant. Maintaining healthy nearshore environments with a diversity of prey sources for predators experiencing climatic stressors is critical for the climate resilience of the overall ecosystem. However, the very changes underpinning these shifts in wildlife behavior can also influence fisher behavior,¹⁴ putting pressure on these food webs at the very time that they're needed to maintain ecosystem resilience.

Conservation of healthy forage fish populations in the face of climate change is critical. A recent review highlighted the need for conservation of the prey base with regard to the seabird populations in California, noting that where humans and wild predators coexist, human fishers are far more efficient in their prey harvesting activities¹⁵. Further, a global review by Cury et al. 2011 suggested a precautionary approach of leaving one third of the fish biomass for the seabirds¹⁶. Both of these studies point to the need for establishing protections of forage fish for seabirds which are not exploited to full capacity. A new state MPA would strengthen protections for forage fish now, before shifting ocean conditions bring new threats to this area. The proposed MPA area is not currently not currently subject to any significant commercial take, making protecting this area now of minimal economic impact to existing fisheries.

Conservation in this area is aided by the participation of actively engaged citizen scientists. Citizens in Santa Cruz County are very concerned about marine conservation and actively participate in citizen science activities including water quality (Coastal Watershed Council), intertidal and subtidal monitoring (LIMPETS¹⁷, Reef Check California) and beach monitoring (BeachCOMBERS, Nevins et al. 2011¹⁸). Since 1997, citizen scientists have been monitoring

¹²Santora, Mantua et al. 2020. [Habitat compression and ecosystem shifts as potential links between marine heatwave and record whale entanglements](#). Nature

¹³ Warzybok et al. 2018 [Prey switching and consumption by seabirds in the central California Current upwelling ecosystem: Implications for forage fish management](#). J Marine Systems

¹⁴ Pichegru et al. 2012. [Industrial fishing, no-take zones and endangered penguins](#). Biol. Cons. 156:117-125.

¹⁵ Ainley, Adams, Jahncke (eds). 2014 [Towards ecosystem-based fishery management in the California Current system—predators and the preyscape: a workshop](#).

¹⁶ Cury et al. 2011. [Global Seabird Response to Forage Fish Depletion—One-Third for the Birds](#). Science

¹⁷ Pearse et al. 2015 [Long-term monitoring of surfgrass meadows in the Monterey Bay National Marine Sanctuary : recovery followed by stability after the termination of a domestic sewage discharge](#).

¹⁸ Nevins, Benson, Phillips, de Marignac, DeVogelaere, Ames and Harvey. 2011. [Coastal Ocean Mammal and Bird Education and Research Surveys \(BeachCOMBERS\), 1997-2007: ten years of monitoring beached marine birds and mammals in the Monterey Bay National Marine Sanctuary](#).

impacts to marine birds and mammals in and around the proposed MPA, contributing significant evidence for understanding human impacts, documenting the recovery of species in the region, and complementing long-term monitoring efforts by the state.

Northern Monterey Bay is host to a multitude of ocean-focused activities and these have created a thriving nature-based economy: surfers treasure the waves of Pleasure Point from Soquel Point to Capitola; beachgoers enjoy tidepooling, birdwatching, fossil hunting, and fishing along the rocky and sandy shores of New Brighton and Seacliff Beaches. Recently, locals have called this area a “Shark Park”, due to the increased use of the area by juvenile white sharks as seen by drones. This natural phenomenon has created a boon for shark-ecotourism businesses based out of Santa Cruz and Capitola (Figure 3). An established MPA in the area would help provide long-term protections for this oft-maligned species which requires nearshore sandy beaches for growth and survival, while supporting local nature-focused businesses.

The proposed MPA would also amplify nearby land-based protected areas, including four California State Parks (New Brighton, Seacliff Beach, Manresa and Sunset State Beaches). Establishing a land-sea connection between terrestrial and coastal protected areas will not only enhance broader ecological ecosystem function, but could connect users within the proposed MPA to interpretive aspects of state parks, which offer extensive access (trails, beach access, RV and tent camping) and interpretive resources (rangers and visitor centers).

In summary, the proposed MPA would provide multiple species and habitats ecological benefits and greater resilience in the face of climate-related impacts and shifting fishing behaviors, as well as leverage local citizen efforts to increase coastal protection and enhancements for marine species. This effort would enable future generations to enjoy firsthand the natural phenomena of the River of Birds by migratory Sooty Shearwaters and the nursery area found to be important for juvenile White Sharks by protecting the basis of the food web in this ecosystem.

Thank you for considering this proposed designation.

Sincerely,

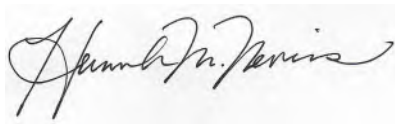
A handwritten signature in cursive script, reading "Hannah Nevins". The signature is written in dark ink on a light background.

Hannah Nevins, M.S. MSc., Seabird Biologist and Ecologist, Santa Cruz, CA



Figure 1. Shearwaters feed on small schooling fishes including anchovies in nearshore waters of northern Monterey Bay. (Photo: Ingrid Taylor, New Brighton Beach, CA)

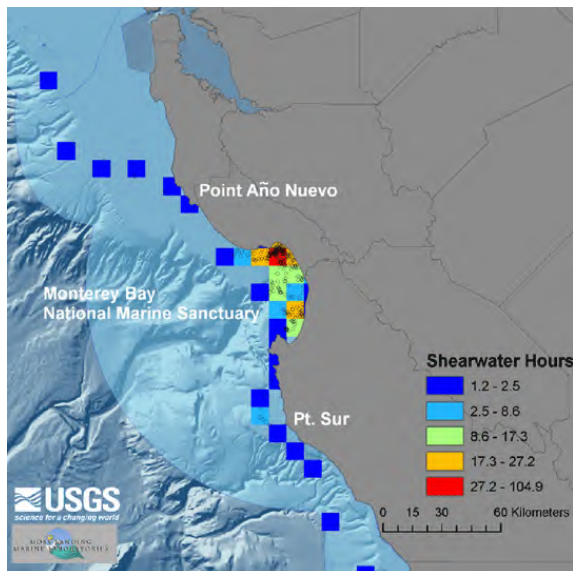

Figure 2. Satellite tracking of migratory Sooty Shearwaters indicate the valuable feeding area in northern Monterey Bay (red area). Northern area is proposed is for greater protection of forage fish important to migratory seabirds and sharks. (Data: USGS/MLML)



Figure 3. Soquel Cove is locally known as the "Shark Park." Passengers on a shark-watching tour based from Santa Cruz check out an approaching great white shark in the sandy bottom habitat off Seacliff Beach in northern Monterey Bay, CA. (Photo Kevin Painchard/Lookout Santa Cruz)

California Fish and Game Commission
P.O. Box 944209
Sacramento, CA 94244-2090

November 30th, 2023

Re: Petition to Modify CA Marine Protected Area Network to Enhance Protections for California's Most Resilient Kelp Forests; Petition to Increase Level of Protection and Streamline Enforcement for Several California State MPAs

Dear President Sklar and Honorable Commissioners,

As scientists, researchers, and educators who work to understand our changing oceans and inspire the next generation of ocean stewards, we write to express our support for the expansion and strengthening of California's network of Marine Protected Areas (MPAs) to help safeguard the state's diverse marine ecosystems and ensure the long-term resilience of our ocean habitats.

Globally, the ocean is at a critical juncture, with escalating global temperatures, declining biodiversity, and a growing number of endangered marine species. California's coastal ecosystems have not been spared these global trends: Northern California has lost more than 95% of its kelp forests since 2014, and kelp forests statewide have experienced declines over the past decade.¹ Only an average of 55 Pacific leatherback turtles are now found foraging off California's coast every year, a notable decrease from the yearly average of 128 Pacific leatherbacks observed in the region from 1990 to 2003.² Marine heatwaves have doubled over the last 30 years and have become more intense and longer in duration, putting stress on California's marine species and ecosystems.³

Now, California has a unique opportunity to take bold, effective and science-based action to conserve its marine biodiversity by expanding its groundbreaking network of state MPAs. MPAs, like state parks on land, protect unique and important ocean habitats from destructive human activities that can damage the integrity of marine ecosystems. Globally and in California, strongly protected and well-enforced MPAs have been shown to be highly effective in conserving biodiversity, enhancing ecosystem resilience, and mitigating the impacts of climate

¹ Meredith McPherson et. al, [Large-scale shift in the structure of a kelp forest ecosystem co-occurs with an epizootic and marine heatwave](#), Communications Biology, March 5, 2021

² Benson, Scott R., Karin A. Forney, Jeffrey E. Moore, Erin L. LaCasella, James T. Harvey, and James V. Carretta. ["A Long-Term Decline in the Abundance of Endangered Leatherback Turtles, Dermochelys Coriacea, at a Foraging Ground in the California Current Ecosystem."](#) *Global Ecology and Conservation* 24 November 2020.

³ IPCC (2021). Summary for Policymakers. In: Climate Change 2021: The Physical Science Basis. Contribution of Working Group I to the Sixth Assessment Report of the Intergovernmental Panel on Climate Change [Masson-Delmotte VP, Zhai A, Pirani SL, Connors C, Péan S, et al. (Eds.)].;

change on our oceans.⁴ Well-designed and well-implemented reserves better preserve natural interactions within ecosystems, allowing for greater resiliency in the face of rising global temperatures and changing environmental conditions.⁵

California's network of MPAs, established through the 1999 Marine Life Protection Act, celebrated its tenth anniversary last year. The state's recent Decadal Management Review (DMR) analyzed a decade of monitoring data and showed that the MPA network has generally been effective at protecting ocean habitats and increasing fisheries-targeted species' biomass.⁶ Now, in the face of increasing threats, we need to build on this system and maintain California's role as a national and global leader in the effort to protect our ocean habitats.

That's why we, as scientists, researchers, and educators, urge you to expand and strengthen our state's network of MPAs via the adaptive management process of the DMR.

Specifically, we support the expansion of the MPA network to include additional protections for California's most resilient kelp forests. While these vital and iconic ecosystems have faced declines statewide in recent years, kelp forests in some areas have persisted or bounced back quickly in the face of marine heatwaves and other disturbances.⁷ By expanding protections for these resilient forests under the MLPA, the state can minimize direct human impacts in these relatively healthy areas, helping to ensure their continued persistence and enhancing the effectiveness of restoration efforts for declining kelp ecosystems nearby. Globally, kelp restoration has been most successful in places adjacent to/contiguous with healthy kelp forest ecosystems.⁸

It is also vital that existing California MPAs are able to achieve their stated goals of conserving biodiversity and ecosystem health. We encourage the state to consider increasing protections for MPAs that are currently only lightly or minimally protected, especially in places where weaker or more complicated regulations lead to poor compliance and enforcement. Research has shown that highly and fully protected areas, where few if any destructive or extractive activities are allowed, provide greater ecological benefits than lightly or minimally protected areas.⁹ The

⁴ James Horrox, Kelsey Lamp and Steve Blackledge. [New Life for the Ocean: How Marine Protections Keep Our Waters Wild](#). Environment America Research & Policy Center & Frontier Group, February 3, 2021

⁵ Kirsten Grorud-Colvert *et al.*, [The MPA Guide: A framework to achieve global goals for the ocean](#). *Science* **373**, eabf0861(2021). DOI:10.1126/science.abf0861

⁶ California Department of Fish and Wildlife. (2022). California's Marine Protected Area Network Decadal Management Review.;

⁷ Arafeh-Dalmau *et al.*, [Integrating climate adaptation and transboundary management: Guidelines for designing climate smart marine protected areas](#), *One Earth* 6, 1–19 November 17, 2023 ^a 2023 Published by Elsevier Inc.

⁸ Eger, A.M., Marzinelli, E.M., Christie, H., Fagerli, C.W., Fujita, D., Gonzalez, A.P., Hong, S.W., Kim, J.H., Lee, L.C., McHugh, T.A., Nishihara, G.N., Tatsumi, M., Steinberg, P.D. and Vergés, A. (2022), Global kelp forest restoration: past lessons, present status, and future directions. *Biol Rev*, 97: 1449-1475.

⁹ Kirsten Grorud-Colvert *et al.*, [The MPA Guide: A framework to achieve global goals for the ocean](#). *Science* **373**, eabf0861(2021). DOI:10.1126/science.abf0861

state's network currently protects 12% of state waters in highly- or fully-protected MPAs, as defined by Grorud-Colvert et al. (2021), which leaves 4% of the network lacking the most effective conservation protections.¹⁰ By expanding the level of protection to areas already identified as ecologically important, we can ensure that the area's vulnerable marine resources have the chance to recover and flourish.

Our ocean is not just a source of clean air, wildlife, and natural beauty but also a mystery that beckons exploration and discovery. It is our moral imperative to lead the nation and the world in taking bold actions to preserve the sea, ensuring its future and the well-being of the communities that rely on it for their survival and prosperity.

President Sklar and Honorable Commissioners, you have a chance to take up this imperative and champion the expansion and strengthening of California's network of Marine Protected Areas. By doing so, you will leave a lasting legacy of marine stewardship that will keep California at the forefront of ocean conservation, nationally and globally.

Thank you for your unwavering commitment to the welfare of our ocean and for considering this urgent matter. Together, we can ensure a healthier, more abundant future for the unique marine ecosystems that define California.

Sincerely,

Michael Akresh
Faculty
Antioch University

Alice Alldredge
Professor Emeritus
University of California, Santa Barbara

Steven Allison
Professor
University of California, Irvine

Anupa Asokan
Ocean advocate

Peter Auster
Senior Research Scientist & Research Professor
Emeritus
Mystic Aquarium & University of Connecticut

Nevé Baker
PhD Candidate
University of California Santa Cruz

Leocadio Blanco Bercial
Assistant Professor
Arizona State University - Bermuda Institute of
Ocean Sciences

Bailey Drechsler
Professor
Cuesta College

¹⁰ Kirsten Grorud-Colvert *et al.*, [The MPA Guide: A framework to achieve global goals for the ocean](https://doi.org/10.1126/science.abf0861). *Science* **373**, 0861(2021). DOI:10.1126/science.abf0861

Michelle María Early Capistrán
Postdoctoral Scholar
Stanford University

Rikki Eriksen
Director Marine Spatial Ecology
California Marine Sanctuary Foundation

Paul Faulstich
Emeritus Professor of Environmental Analysis
Pitzer College

Sarah Hameed
Blue Parks Director & Senior Scientist
Marine Conservation Institute

Brett Holland
Faculty
CSUS

Flora Lu
Professor of Environmental Studies
University of California, Santa Cruz

Kathy Ann Miller
Curator of Algae
Herbarium, University of California

Lisa Murphy
co-founder, primary researcher and educator
Gold Country Bat Project

Dawn Murray
Professor
Antioch University

Jacquelin Mutter
National One Water Planning Lead
HDR

Erin Naegle
STEM Dean of Instruction
Cuesta College

Hannahrose Nevins
Seabird Ecologist
Seabird Consultant

Gretchen North
Professor of Biology
Occidental College

Carolina Olguin Jacobson
Postdoctoral fellow
Hopkins Marine Station of Stanford University

Gorka Sancho
Professor
College of Charleston

Joanna Tang
PhD Candidate
UCSB

Robert Voeks
Professor
Cal State University, Fullerton, Department of
Geography & the Environment

Charles Zender
Professor of Earth System Science
University of California, Irvine

STATE CAPITOL
P.O. BOX 942849
SACRAMENTO, CA 94249-0030
(916) 319-2030

DISTRICT OFFICES
857 SANTA ROSA STREET
SAN LUIS OBISPO, CA 93401
(805) 548-3001

60 PACIFIC STREET, SUITE 575G
MONTEREY, CA 93940
(831) 648-2832



COMMITTEES
HIGHER EDUCATION
MILITARY AND VETERANS AFFAIRS
NATURAL RESOURCES
PUBLIC EMPLOYMENT AND
RETIREMENT
RULES

SELECT COMMITTEES
CHAIR, OFFSHORE WIND ENERGY IN
CALIFORNIA
CHAIR, SERVING STUDENTS WITH
DISABILITIES

VICE CHAIR, JOINT COMMITTEE ON
FISHERIES AND AQUACULTURE

California Fish and Game Commission
P.O. Box 944209
Sacramento, CA 94244-2090

November 28th, 2023

Re: Strengthening and Expanding California's Marine Protected Area Network

Dear President Sklar and Honorable Commissioners,

As an Assemblymember and advocate for the health and vitality of California's coastal ecosystems, I write to express my support for the expansion of the state's network of Marine Protected Areas (MPAs) to include the expansion and strengthening of Point Buchon SMCA and Natural Bridges SMR. Protecting specific habitat areas, including the remaining areas of stable kelp forests, and increasing the rigor of existing marine protected areas are crucial steps in safeguarding our diverse marine species and ensuring the long-term well-being of the ecosystems off our shores.

The state of our ocean is at a critical juncture, with escalating global temperatures, declining biodiversity, and a growing number of endangered marine species. Northern California has lost more than 95% of its kelp forests since 2014, and kelp forests statewide have experienced declines over the past decade.¹ Pollution, overfishing, offshore drilling and other human activities are threatening ocean habitat and marine species, while the changing climate increases the risk of extreme weather events and puts even greater stress on ocean ecosystems.^{2,3}

In the face of these mounting threats, California has a unique opportunity to take bold and effective action to conserve ocean habitats and ensure a greater abundance of life off our coast. Over two decades ago, the state passed the groundbreaking Marine Life Protection Act (MLPA), which called on the state to use one of the most powerful tools for ocean conservation: marine protected areas (MPAs).

¹ Meredith McPherson et. al, [Large-scale shift in the structure of a kelp forest ecosystem co-occurs with an epizootic and marine heatwave](#), Communications Biology, March 5, 2021

² James Horrox, Steve Blackledge and Kelsey Lamp, "[New Life for the Ocean: How marine protections keep our waters wild](#)," Environment America Research and Policy Center & Frontier Group, February 2021.

³ Arafah-Dalmau et al., [Integrating climate adaptation and transboundary management: Guidelines for designing climate smart marine protected areas](#), One Earth 6, 1–19 November 17, 2023 ^a 2023 Published

MPAs, like state parks on land, protect unique and important ocean habitats from activities that can damage ocean life. Areas that are strongly protected have been shown to be highly effective in conserving biodiversity, enhancing ecosystem resilience, and mitigating the impacts of climate change on our oceans.⁴ California's network of MPAs, foreseen in the MLPA, celebrated its tenth-anniversary last year, and the state's decadal management review showed that marine life in existing reserves better withstood recent marine heatwaves, and reserves across the state had higher biomass of commercially caught fish than areas lacking protection.⁵ Now, we need to build on this system and maintain California's role as a leader, both nationally and globally, in the fight to protect more ocean habitats.

That's why I urge you to expand our state's network of MPAs within the adaptive management process of the Decadal Management Review. In particular, I am writing in support of the strengthening and expansion of Point Buchon SMCA and Natural Bridges SMR off the coast of my community.

We, as Californians, have a deep love for our ocean and feel a profound responsibility to participate in decisions that impact our state's coastal waters. Our ocean is not just a source of clean air, wildlife, and natural beauty but also a mystery that beckons exploration and discovery. It is our moral imperative to lead the nation and the world in taking bold actions to preserve the sea in our own backyard, ensuring its future and the well-being of the communities that rely on it for their survival and prosperity.

In conclusion, we strongly urge you, Honorable Commissioners, to expand California's MPA network to encompass areas of persistent kelp, with a particular focus on safeguarding the strengthening and expansion of Point Buchon SMCA and Natural Bridges SMR.

Thank you for your unwavering commitment to the welfare of our ocean and for considering this proposal.

Sincerely,

A handwritten signature in black ink, appearing to read "Dawn Addis". The signature is fluid and cursive, with the first name "Dawn" and last name "Addis" clearly distinguishable.

DAWN ADDIS
Assemblymember, 30th District

⁴ James Horrox, Steve Blackledge and Kelsey Lamp, "[New Life for the Ocean: How marine protections keep our waters wild](#)," Environment America Research and Policy Center & Frontier Group, February 2021.

⁵ California Department of Fish and Wildlife. [California's Marine Protected Area Network Decadal Management Review](#). 2022.



MAYOR AND CITY COUNCIL

809 Center Street, Room 10, Santa Cruz, CA 95060 • (831) 420-5020 • Fax: (831) 420-5011 • citycouncil@cityofsantacruz.com

November 30, 2023

California Fish and Game Commission
P.O. Box 944209
Sacramento, CA 94244-2090

RE: Petition to Modify the CA Marine Protected Area Network to Enhance Protections for California's Most Resilient Kelp Forests

Dear President Sklar and Honorable Commissioners:

As a mayor and advocate for the health and vitality of California's coastal ecosystems, I write to express my unwavering support for the expansion of the State's network of Marine Protected Areas (MPAs), including the expansion of Natural Bridges SMR and the implementation of a new MPA at Pleasure Point. Protecting specific habitat areas, including the remaining areas of stable kelp forests, and increasing the rigor of existing marine protected areas are crucial steps in safeguarding our diverse marine species and ensuring the long-term well-being of the ecosystems off our shores.

The state of our ocean is at a critical juncture, with escalating global temperatures, declining biodiversity, and a growing number of endangered marine species. Northern California has lost more than 95% of its kelp forests since 2014, and kelp forests statewide have experienced declines over the past decade.¹ Pollution, overfishing, offshore drilling, and other human activities are threatening ocean habitats and marine species, while the changing climate increases the risk of extreme weather events and puts even greater stress on ocean ecosystems.^{2 3}

In the face of these mounting threats, California has a unique opportunity to take bold and effective action to conserve ocean habitats and ensure a greater abundance of life off our coast. Over two decades ago, the State passed the groundbreaking Marine Life Protection Act (MLPA), which called on the State to use one of the most powerful tools for ocean conservation: MPAs.

MPAs, like state parks on land, protect unique and important ocean habitats from activities that can damage ocean life. Areas that are strongly protected have been shown to be highly effective in conserving biodiversity, enhancing ecosystem resilience, and mitigating the impacts of climate change on our oceans.⁴

¹ Meredith McPherson et. al, [Rapid shift in the structure of a kelp forest ecosystem co-occurs with an epizootic and marine heatwave](#), Communications Biology, March 5, 2021.

² James Horrox, Steve Blackledge and Kelsey Lamp, [How Life on the Ocean: How marine protections keep our waters wild](#), Environment America Research and Policy Center & Frontier Group, February 2021.

³ Arafteh-Dalmau et al., [Integrating climate adaptation and transboundary management: Guidelines for designing climate smart marine protected areas](#), One Earth 6, 1–19 November 17, 2023 * 2023 Published by Elsevier Inc.

⁴ James Horrox, Steve Blackledge and Kelsey Lamp, [How Life on the Ocean: How marine protections keep our waters wild](#), Environment America Research and Policy Center & Frontier Group, February 2021.

California's network of MPAs, foreseen in the MLPA, celebrated its tenth anniversary last year, and the State's decadal management review showed that marine life in existing reserves better withstood recent marine heatwaves, and reserves across the State had higher biomass of commercially caught fish than areas lacking protection.⁵

Now, we need to build on this system and maintain California's role as a leader, both nationally and globally, in the fight to protect more ocean habitats.

That is why I urge you to expand our State's network of MPAs within the adaptive management process of the Decadal Management Review. In particular, I am writing in support of the expansion of the Natural Bridges SMR and the implementation of a new MPA at Pleasure Point off the coast of my community, Santa Cruz.

As the author of the Marine Life Management Act and the Marine Life Protection Act, I am fully supportive of Environment California's request for additional marine protected areas. When I was Speaker pro tempore of the California Assembly (1996–2002), I was deeply involved in this subject. In my last year, I also authored the California Ocean Trust Act, which created the California Ocean Science Trust (Cal-OST). Cal-OST has written extensively about the successes within the MPAs, and more would be a very good idea.

We, as Californians, have a deep love for our ocean and feel a profound responsibility to participate in decisions that impact our State's coastal waters. Our ocean is not just a source of clean air, wildlife, and natural beauty but also a mystery that beckons exploration and discovery. It is our moral imperative to lead the nation and the world in taking bold actions to preserve the sea in our own backyard, ensuring its future and the well-being of the communities that rely on it for their survival and prosperity.

In conclusion, we strongly urge you, Honorable Commissioners, to expand California's MPA network to encompass areas of persistent kelp, with a particular focus on safeguarding Natural Bridges State Marine Reserve and implementing a new MPA at Pleasure Point. By doing so, you will leave a lasting legacy of environmental stewardship.

Thank you for your unwavering commitment to the welfare of our ocean and for considering this proposal. Together, we can ensure a healthier, more abundant future for the unique marine ecosystems that define California.

Sincerely,



Fred Keeley
Mayor

P:\CMAD\Word(Wpfiles)\SUZANNEU\Mayorfk 2022-2026\Letters\CA Fish and Game - Kelp Forests.docx

⁵ California Department of Fish and Wildlife, California's Marine Protected Area Network Decadal Management Review, 2022.



California Fish and Game Commission
715 P Street, 16th floor,
Sacramento, CA 95814

November 30th, 2023

RE: Petition to Modify CA Marine Protected Area Network to Enhance Protections for California's Most Resilient Kelp Forests

Dear President Sklar and Honorable Commissioners:

Northern California has lost more than 95% of its kelp forests since 2014, and kelp forests statewide have experienced declines over the past decade.¹ California sea otters are still listed as threatened under the Endangered Species Act, and one of the biggest barriers to this species' recovery and range expansion is increased shark bites from a lack of kelp forest cover. Marine

¹ Meredith McPherson et. al, [Large-scale shift in the structure of a kelp forest ecosystem co-occurs with an epizootic and marine heatwave](#), Communications Biology, March 5, 2021

heatwaves have doubled over the last 30 years, and have become more intense and longer in duration, putting stress on California's marine species and ecosystems.²

In the face of these mounting threats, California has a unique opportunity to take bold and effective action to conserve ocean habitats and ensure a greater abundance of life off our coast. Over two decades ago, the state passed the groundbreaking Marine Life Protection Act (MLPA), which called on the state to use one of the most powerful tools for ocean conservation: marine protected areas (MPAs).

MPAs, like state parks on land, protect unique and important ocean habitats from activities that can damage ocean life. Areas that are strongly protected have been shown to be highly effective in conserving biodiversity, enhancing ecosystem resilience, and mitigating the impacts of climate change on our oceans.³ By providing areas that serve as buffers against climate change, fully protected MPAs adapt to changing environmental conditions because they better preserve natural interactions within ecosystems, allowing for greater resiliency.⁴

California's network of MPAs, foreseen in the MLPA, celebrated its tenth anniversary last year, and the state's decadal management review showed that MPAs effectively protect ocean habitats and increase fishery-targeted species' biomass. Now, we need to build on this system and maintain California's role as a national and global leader in the fight to protect more ocean habitats.

Protecting specific habitat areas, including the remaining areas of stable kelp forests is a crucial step in safeguarding our diverse marine species and ensuring the long-term well-being of our ocean environments.

We support the expansion of the MPA Network to include some of the most resilient kelp forests along California's coastline, by expanding Cabrillo State Marine Reserve, Point Dume State Marine Conservation Area, South Point State Marine Reserve, Gull Island State Marine Reserve, Point Conception State Marine Reserve, Natural Bridges State Marine Reserve, and by creating a new MPA around the beautiful kelp forest off Pleasure Point near Santa Cruz. While kelp forests have faced declines statewide in recent years, in these areas they have persisted or bounced back quickly in the face of marine heatwaves and other disturbances.⁵ By expanding protections for

² García-Reyes, Marisol, Andrew Leising, Rebecca Asch, Steven Bograd, and Tessa M Hill. Rep. Indicators of Climate Change in California, ["Coastal Ocean Temperature"](#), *California Office of Environmental Health Hazard Assessment*, 2022.

³ Arafeh-Dalmau et al., [Integrating climate adaptation and transboundary management: Guidelines for designing climate smart marine protected areas](#), One Earth 6, 1–19 November 17, 2023 ^a 2023 Published by Elsevier Inc.

⁴ Jankowska, Emilia, et al. ["Climate Benefits from Establishing Marine Protected Areas Targeted at Blue Carbon Solutions."](#) *Proceedings of the National Academy of Sciences*, vol. 119, no. 23, 2022.

⁵ California Department of Fish and Wildlife. (2022). California's Marine Protected Area Network Decadal Management Review.

these resilient forests under the MLPA, the state can minimize direct human impacts in these relatively healthy areas, helping to ensure their continued persistence and enhancing the effectiveness of restoration efforts for declining kelp ecosystems nearby.

Enhancing the protection of California's kelp forests strongly aligns with Goals 1, 2, 3, and 4 of the MLPA by preserving natural diversity, sustaining marine life populations, protecting marine habitats for their intrinsic value, and improving recreational and educational opportunities while minimizing human disturbance.⁶ Safeguarding resilient kelp ecosystems will ensure critical habitat preservation for diverse marine species, including endangered sea otters and commercially valuable fish.

Our ocean is a source of clean air, wildlife, and natural beauty, but also a mystery that beckons preservation and exploration. California has the opportunity to lead the nation and the world in taking bold action to preserve the sea, ensuring its future and the well-being of the communities that rely on it for their survival and prosperity.

Sincerely,

Laura Deehan
State Director
Environment California Research and Policy Center

Tomas Valadez
CA Policy Associate
Azul

Robert Vergara
Roger Arliner Young (RAY) Ocean Conservation Fellow
Natural Resources Defense Council

Clara Castronovo
Board Chair
CALPIRG Students

Keith Shattenkirk
Program Officer, Healthy Lands and Waters
Patagonia

⁶ “Marine Life Protection Act.” CDFW. <https://wildlife.ca.gov/Conservation/Marine/MPAs/MLPA>.

Susan Jordan
Executive Director
California Coastal Protection Network

Ashley Eagle-Gibbs
Interim Executive Director
Environmental Action Committee of West Marin

Krista Rogers
Program Manager
Save Our Shores

Azsha Hudson
Marine Conservation Analyst
Environmental Defense Center

Chelsea Tu
Executive Director
Monterey Waterkeeper

Janet Cox
President
Climate Action CA

Pauline Seales
Organizer
Santa Cruz Climate Action Network

Dan Silver
Executive Director
Endangered Habitats League

Josefina Barrantes
30x30 Coordinator
Environmental Protection Information Center (EPIC)

Martha Camacho Rodríguez
Director
SEE (Social Eco Education)

Megan Shumway
Member
CHN, Sacramento Climate Coalition, SacAct

Antonina Markoff
Coordinator
The Climate Reality Project California State Coalition

Robert Gould, MD
President
San Francisco Bay Physicians for Social Responsibility

Esperanza Vielma
Executive Director
Environmental Coalition for Water Justice

Daniel Chandler
Steering Committee Member
350 Humboldt

Andria Ventura
Legislative and Policy Director
Clean Water Action/Clean Water Fund

Daniel Gluesenkamp
Executive Director
California Institute for Biodiversity

California Fish and Game Commission
P.O. Box 944209
Sacramento, CA 94244-2090

November 29, 2023

Re: Petition to Modify CA Marine Protected Area Network to Enhance Protections for California's Most Resilient Kelp Forests; Petition to Increase Level of Protection and Streamline Enforcement for Several California State MPAs

Dear President Sklar and Honorable Commissioners,

Environmental Action was founded in 1970, on the first Earth Day, as a community of grassroots environmental activists working for a cleaner, greener world. We are submitting the following 2,487 signatures in support of Environment California Research & Policy Center's petitions for rulemaking in the state's adaptive management process for the California Marine Protected Area network.

Each of the 2,487 people signed the following letter:

Dear Governor Newsom,

Sea otters bobbing in the surf. Whales diving deep to feed. Seabirds flying above. Our state's coastline is home to wildlife, large and small. As Californians, we've taken steps to protect this ocean heritage by creating a network of marine protected areas that, just like state parks on land, help protect and restore ocean life.

I urge you to strengthen this network through the Decadal Management Review in line with your important goal of protecting 30 percent of our state waters by 2030. Specifically, I urge you to expand the network to protect the state's last remaining kelp forests, critical homes to fish and sea otters, and to strengthen existing areas that don't yet provide high levels of protection to ocean life.

With your support, California can expand this network of ocean parks to create a brighter future for the ocean life that calls our state home, and hopefully inspire others across the country and around the world to follow our lead.

Sincerely,

As a group that works to protect our most amazing and at risk wildlife across the country, we know that preserving and restoring habitats will be critical to seeing our ocean life thrive. Whether it's a return of sea otters to more of the coastline or more abundant seabirds flying above our heads, expanding and strengthening California's network of marine protected areas will create a more hopeful future for the wild animals that call the state's coastline home.

But the decisions made on California's coast will not only impact the state's wildlife: as with many environmental issues, California's actions here have the potential to reverberate far and wide. If the state acts with ambition during this adaptive management process to fulfill the state's 30 by 30 commitment, it can set the national standard for ocean conservation, leading the country and the globe forward to a better future for our oceans.

Sincerely,

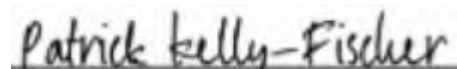

Patrick Kelly-Fischer
Board Member
Environmental Action

Cathy Crum, Agoura Hills, CA

Roger Ewing, Agoura Hills, CA

Debra Lichstein, Agoura Hills, CA

Brian Jeffery, Aguanga, CA

Geralyn Gulseth, Alameda, CA

David Howard, Alameda, CA

Mike Kehl, Alameda, CA

Jamie Le, Alameda, CA

Andrew Mueckenberger, Alameda, CA

Donna Pedroza, Alameda, CA

Mana-Jean Wagnon, Alameda, CA

Michael Grant White, Alameda, CA

Joseph Woodard, Alameda, CA

Connie Diernisse, Alamo, CA

Ehren Mierau, Alamo, CA

Ana Black, Albany, CA

Lill D, Albany, CA

Christopher Hamilton, Albany, CA

Michael Sullivan, Albany, CA

Lisa Wenzel, Albany, CA

Barbara Williamson, Albany, CA

Dobby Sommer, Albion, CA

Annemarie Weibel, Albion, CA

Tom Atha, Alhambra, CA

Araceli Aviles, Alhambra, CA

Anjanette Caron, Alhambra, CA

David Gallardo, Alhambra, CA

Angel Orona, Alhambra, CA

Christine Sirias, Alhambra, CA

Laurie Barre, Altadena, CA

Vic Bostock, Altadena, CA

Timothy Callahan, Altadena, CA

G Devine, Altadena, CA

Beth Herndobler, Altadena, CA

Jennifer Herstein, Altadena, CA

Venetia Large, Altadena, CA

Annamarie Jones, Alturas, CA

Thomas Mccombs, American Canyon, CA

Robert Raven, American Canyon, CA

Nora Coyle, Anaheim, CA

Shauna Gonzalez, Anaheim, CA

Penelope Harms, Anaheim, CA

Jane Iacovetti, Anaheim, CA

Karen Malley, Anaheim, CA

Tim Maurer, Anaheim, CA

Natalie Blasco, Anderson, CA

Sharon Lieberman, Annapolis, CA

Melissa Brooks, Antelope, CA

Jessica Mitchell-Shihabi, Antelope, CA

John Nadolski, Antelope, CA

Leslie Clement, Antioch, CA

Lindsey Kalfsbeek, Antioch, CA

Dennis Cajas, Apple Valley, CA

Julia Deasley, Apple Valley, CA

Val Wren, Apple Valley, CA

Carol Easton, Aptos, CA

Michele Faia, Aptos, CA

Bonnie Gessler, Aptos, CA

Blaise Brockman, Arcadia, CA

Jana Harker, Arcadia, CA

Penn Patton, Arcadia, CA

Richard Wightman, Arcadia, CA

Jeannie Gunn, Arcata, CA

Connie Lindgren, Arcata, CA

Rudy Ramp, Arcata, CA

Sophie Rocheleau, Arcata, CA

Jane Spini, Arcata, CA

Kimberly Tays, Arcata, CA

Mary Finch, Aromas, CA

Barbara Frances, Aromas, CA

Paul Lapidus, Aromas, CA

Sherry Pennell, Aromas, CA

Mary Orcutt, Arroyo Grande, CA

Verona Rebow, Arroyo Grande, CA

Mary Simmons, Arroyo Grande, CA

Mitchell Falkenstern, Atascadero, CA

Tara Gonzales, Atascadero, CA

Helena Hernandez, Atascadero, CA

Kathleen Van Every, Atascadero, CA

Gabriele Miatkowski, Athens, CA

Marilyn Barthelow, Auburn, CA

Jana Boccalon, Auburn, CA

Kermit Carraway, Auburn, CA

Denise Redden, Auburn, CA

Shawn Jones, Avila Beach, CA

Jere Wilkerson, Avila Beach, CA

Silvia Rocha, Azusa, CA

Linda Alvarado, Bakersfield, CA

Jim Carnal, Bakersfield, CA

Jennifer Cartwright, Bakersfield, CA

Caryn Cowin, Bakersfield, CA

Maria Guzman, Bakersfield, CA

Steve Isenman, Bakersfield, CA

Judy Matusz, Bakersfield, CA

Tracy McCowan, Bakersfield, CA

Steve Sketo, Bakersfield, CA

Yolanda Berumen, Baldwin Park, CA

Jesse Calderon, Baldwin Park, CA

Khai Hang, Baldwin Park, CA

Vicki Sarnecki, Bangor, CA

Christopher Jennings, Banning, CA

Geneva Sherwood, Banning, CA

Linda Christenson, Beaumont, CA

Jon Sheehan, Bell Gardens, CA

Joan Alexander, Bellevue, CA

Yazmin Gonzalez, Bellflower, CA

Dennis Landi, Bellflower, CA

Jason Nolasco, Bellflower, CA

Andrea Kevech, Belmont, CA

Angela Gantos, Belvedere Tiburon, CA

Barbara Meislin, Belvedere Tiburon, CA

Janie Burkhart, Ben Lomond, CA

Nancy Phillips, Ben Lomond, CA

Sarah Holder, Benicia, CA

Robert Quarrick, Benicia, CA

Rudy Zeller, Benicia, CA

Mimi Abers, Berkeley, CA

Inger Acking, Berkeley, CA

Rory Alden, Berkeley, CA

Joan Andersson, Berkeley, CA

Steve Berman, Berkeley, CA
James Blakly, Berkeley, CA
Wendy Brown, Berkeley, CA
Waltraud Buckland, Berkeley, CA
Lynda Caesara, Berkeley, CA
Jenny Collins, Berkeley, CA
Janis Dairiki, Berkeley, CA
Saraswathi Devi, Berkeley, CA
Wendy Diamond, Berkeley, CA
Jonathan Eden, Berkeley, CA
Christopher Evans, Berkeley, CA
Mike Evans, Berkeley, CA
Ellen Franzen, Berkeley, CA
Rachel Gordon, Berkeley, CA
Caryn Graves, Berkeley, CA
Paul Gruber, Berkeley, CA
Stefanie Guynn, Berkeley, CA
D.H. Higgins, Berkeley, CA
Andrea Horbinski, Berkeley, CA
Kimi Hosoume, Berkeley, CA
Maggie Hughes, Berkeley, CA
Richard Huss, Berkeley, CA
Tasha Isolani, Berkeley, CA
Kate Kirkhuff, Berkeley, CA
Lola Leeman, Berkeley, CA
Robert Magarian, Berkeley, CA
Rachel Mayeda, Berkeley, CA
David Miotke, Berkeley, CA
Elaine Parker, Berkeley, CA
Dale Peterson, Berkeley, CA

Tawny Reynolds, Berkeley, CA
Bob Schildgen, Berkeley, CA
Wendy Stock, Berkeley, CA
Linda Tiffany, Berkeley, CA
Paul Vesper, Berkeley, CA
Jonathan Weinstock, Berkeley, CA
Stephanie Wellemeyer, Berkeley, CA
Suzanne Wood, Berkeley, CA
Scott Nelson, Bethel Island, CA
Michelle Arc, Beverly Hills, CA
Val Barri, Beverly Hills, CA
Suzi Beaton, Beverly Hills, CA
Meike Blanc, Beverly Hills, CA
Elizabeth Bona, Beverly Hills, CA
Verna Dentrey, Beverly Hills, CA
Antoinette Dusaid, Beverly Hills, CA
Sara Gernsbacher, Beverly Hills, CA
Sofia Hallgren, Beverly Hills, CA
Helen Hearfield, Beverly Hills, CA
Julia Ivanova, Beverly Hills, CA
Valeria Kobzak, Beverly Hills, CA
Kare M, Beverly Hills, CA
Rick Moffat, Beverly Hills, CA
Troy Munn, Beverly Hills, CA
Peter Nielsen, Beverly Hills, CA
Heather Parekh, Beverly Hills, CA
Allison Rensch, Beverly Hills, CA
Ken Rosen, Beverly Hills, CA
Craig Thompson, Big Bar, CA
Nancy Freedland, Big Bear City, CA

Karen Roseme, Bishop, CA

Barbara Inyan, Blairsden Graeagle, CA

Antonia Chianis, Blue Jay, CA

Pamela Dornfeld, Bodega Bay, CA

Robert Mizar, Bodega Bay, CA

Tina Ann, Bolinas, CA

Rene Flores, Bonita, CA

Leif Kristiansen, Bonita, CA

Cynthia McMath, Boonville, CA

Cristina Warren, Borrego Springs, CA

Ed Atkins, Boulder Creek, CA

Marivee Frayer, Boulder Creek, CA

Sally Fuess, Boulder Creek, CA

Karen Hillery, Boulder Creek, CA

Diane Knipe, Boulder Creek, CA

Kathryn St. John, Boulder Creek, CA

Ann Thryft, Boulder Creek, CA

Lynn Sentenn, Brea, CA

Donna Buessing, Brentwood, CA

Stephanie Glatt, Buellton, CA

D. Fachko, Buena Park, CA

Jennifer Jerlstrom, Buena Park, CA

Jessica Likens, Buena Park, CA

Nelson Molina, Buena Park, CA

Ruxandra Caranfil, Burbank, CA

Sandra Christopher, Burbank, CA

Chantal Dinnage, Burbank, CA

Olga D Grovic, Burbank, CA

Artineh Havan, Burbank, CA

Laura Herndon, Burbank, CA

Rhonda Kess, Burbank, CA

Lotti Knowles, Burbank, CA

Susan Magnus, Burbank, CA

Tyson Martin, Burbank, CA

William Mead, Burbank, CA

Tom Pitman, Burbank, CA

Ben Anderson, Burlingame, CA

Kendra Knight, Burlingame, CA

Amy Liebman, Burlingame, CA

Sam Morrison, Burlingame, CA

Laura Overmann, Burlingame, CA

Brent Woolsey, Burlingame, CA

Vivian Deutsch, Calabasas, CA

Beth Doshay, Calabasas, CA

Monica Wiesener, Calabasas, CA

David Burtis, Calistoga, CA

Scott Hester, Calistoga, CA

Macella O'Neill, Calistoga, CA

Susan Beil, Camarillo, CA

Grace Cunningham, Camarillo, CA

Jeanette Desmond, Camarillo, CA

Cherie Garrett, Camarillo, CA

Tim Guisinger, Camarillo, CA

Susan Kittinger, Camarillo, CA

John Randle, Camarillo, CA

Charlie Tetoni, Camarillo, CA

Allyson Dallmann, Cambria, CA

Julianne Dunkley, Cambria, CA

Janice E. Farry-Menke, Cambria, CA

Glenda Griffith, Cambria, CA

Lisa McGurrin, Cambria, CA
Katherine Bossange, Campbell, CA
Barbara Mason, Campbell, CA
Louise Perry, Campbell, CA
Anne Swanson, Campbell, CA
Judy Wang, Campbell, CA
George Steinitz, Campo, CA
Mark Giordani, Canoga Park, CA
Alan Johnson, Canoga Park, CA
Sheila Winston, Canoga Park, CA
Lynda Cook, Canyon Country, CA
Ramona Agin, Canyonville, CA
Tim Ryan, Capistrano Beach, CA
Matt Bender, Cardiff by the Sea, CA
Mercedes Benet, Carlsbad, CA
Angie G., Carlsbad, CA
Lois Ingber, Carlsbad, CA
Phyllis Lackey, Carlsbad, CA
Erica Murray, Carlsbad, CA
Alexa Pallas, Carlsbad, CA
Michael Parry, Carlsbad, CA
Avi Shaprut, Carlsbad, CA
Peter Brickey, Carmel, CA
Alyce Foster, Carmel, CA
Diana North, Carmel, CA
Lonni Trykowski, Carmel, CA
Julie Dalton, Carmel by the Sea, CA
Elizabeth Adan, Carmichael, CA
Nancy Bukowski, Carmichael, CA
Warren Hageman, Carmichael, CA

Lori Hubbard, Carnation, CA
Judith Falck-Madsen, Carpinteria, CA
Mary Wiener, Carpinteria, CA
G.Diane Matthews-Marcelin, Carson, CA
Lisa Tyree, Carson, CA
Gloria Aguirre, Castaic, CA
Michael Ames, Castro Valley, CA
Elisabeth Bathgate, Castro Valley, CA
Patricia Blackwell-Marchant, Castro Valley, CA
Glen Deardorff, Castro Valley, CA
Gina Gatto, Castro Valley, CA
Sue Hall, Castro Valley, CA
Pati Jio, Castro Valley, CA
Kerri McGoldrick, Castro Valley, CA
Reina Robinson, Castro Valley, CA
Greg Rosas, Castro Valley, CA
Pamela Sibley, Castro Valley, CA
Marci Spencer, Castro Valley, CA
Barbara Harper, Castroville, CA
John Hill, Castroville, CA
Sarah Sowambur, Caterham, CA
Phillip Cripps, Cathedral City, CA
Kelly Erwin, Cathedral City, CA
Hilary Simonetti, Cathedral City, CA
Stephanie Hagiwara, Cayucos, CA
Jon Anderholm, Cazadero, CA
Wallace Rhine, Cazadero, CA
James Costello, Ceres, CA
Marie Perry, Ceres, CA
Jon High, Cerritos, CA

Katherine Hsu, Cerritos, CA
James Lindgren, Cerritos, CA
Cristel Cruz, Chatsworth, CA
C Deguzman, Chatsworth, CA
Lynette K Henderson, Chatsworth, CA
Sarah Suhich, Chatsworth, CA
Barbara Wasserman, Chatsworth, CA
Garrett Alden, Chico, CA
Paul Belz, Chico, CA
Linda Calbreath, Chico, CA
Grace Dewar, Chico, CA
Kylee Smith, Chico, CA
Steve Wolfe, Chico, CA
Terrie Maguire, Chino, CA
Cindy Chic, Chino Hills, CA
Cyndee Gannon, Chino Hills, CA
Angela Barbee, Chula Vista, CA
John Knox, Chula Vista, CA
Alana-Patris Loyer, Chula Vista, CA
Gaby Ramirez, Chula Vista, CA
Alfa Santos, Chula Vista, CA
John Teevan, Chula Vista, CA
Carol Von Sederholm, Chula Vista, CA
Robbin Christensen, Citrus Heights, CA
Sharon Hawkinson, Citrus Heights, CA
Callie Riley, Citrus Heights, CA
Laura Riley, Citrus Heights, CA
Brandy Schumacher, Citrus Heights, CA
Robert Blackey, Claremont, CA
Robert Ellwood, Claremont, CA

Karen Lull, Claremont, CA
Tanya Nieri, Claremont, CA
Laurel Tucker, Claremont, CA
Erica Tyron, Claremont, CA
Kathleen Love, Clearlake, CA
Trina Bodine, Cloverdale, CA
John Kwiatkowski, Cloverdale, CA
Barbara Matz, Cloverdale, CA
Cara Barnhill, Clovis, CA
Gail Blank, Coarsegold, CA
Dianna Suarez, Colfax, CA
Diane Hestich, Colton, CA
Shakayla Thomas, Compton, CA
Sheila Dixon, Concord, CA
Jennie Richards Jacob Blei, Concord, CA
Eugene Jung, Concord, CA
Susan King, Concord, CA
Lisa Maker, Concord, CA
James R Monroe, Concord, CA
Lynette Ridder, Concord, CA
Scott Tipton, Concord, CA
Carlene Visperas, Concord, CA
Bonnie W, Concord, CA
Emily Wheeler, Concord, CA
Shari Wildschutte, Concord, CA
Jane Bidinian, Cool, CA
Anne Spesick, Cool, CA
Joseph White, Cool, CA
Christina G, Corona, CA
Valerie Pelletier, Corona, CA

Donna Crossman, Coronado, CA
Sanja Dimitrijevic, Coronado, CA
Rhys Atknsn, Corte Madera, CA
Jennifer Lawson, Corte Madera, CA
Abigail Millikan States, Corte Madera, CA
Elaina Caner, Costa Mesa, CA
Rachel Cox, Costa Mesa, CA
Michelle Fay, Costa Mesa, CA
Jacqueline Gait, Costa Mesa, CA
F. Carlene Reuscher, Costa Mesa, CA
Megan Snipes, Costa Mesa, CA
Lizzie Vierra, Costa Mesa, CA
Jane Lyon, Cotati, CA
Kelley Rico, Cottonwood, CA
Amanda Felt, Covina, CA
Wendy Monterrosa, Covina, CA
Sandy Williams, Covina, CA
Elli Kimbauer, Crescent City, CA
Paul Norup, Crescent City, CA
April Quigley, Crescent City, CA
Ronald Thompson, Crescent City, CA
Susannah Baxendale, Culver City, CA
Jane Nadeau, Culver City, CA
Brian Rutkin, Culver City, CA
Vj Waks, Culver City, CA
Peg Albrets, Cupertino, CA
Robert Jardine, Cupertino, CA
Helen Graham, Cypress, CA
Patricia Rudner, Cypress, CA
Rachel Abdel, Daly City, CA

Jeff Garner, Daly City, CA
Randy Gerlach, Daly City, CA
Noah H, Daly City, CA
Ramsey Jammal, Daly City, CA
Elena Orozco, Daly City, CA
Joanne Scott, Daly City, CA
Katya Siguenza, Daly City, CA
Diana Sutton, Daly City, CA
Mark Weinberger, Daly City, CA
Cheryl McCarthy, Dana Point, CA
Rick Edmondson, Danville, CA
Ramona Williams, Danville, CA
Sabrina Wong, Danville, CA
Christine K. Adams, Davis, CA
Philip Cooper, Davis, CA
Kristen Douglas, Davis, CA
Jon Erickson, Davis, CA
Sherrill Futrell, Davis, CA
Nancy Hiestand, Davis, CA
Autumn Marr, Davis, CA
Jack Milton, Davis, CA
Diane Moore, Davis, CA
Sherri Sandberg, Davis, CA
Nicole Slaton, Davis, CA
Elizabeth Hennessy Kyle, Del Mar, CA
Carol Kerridge, Del Mar, CA
Bea Cohen, Desert Hot Springs, CA
Maureen Mcdonald, Desert Hot Springs, CA
Michael McLaughlin, Desert Hot Springs, CA
Nancy Schelling, Desert Hot Springs, CA

Sarah Sultana, Desert Hot Springs, CA
Marilyn Eng, Diamond Bar, CA
Jeffrey Jenkins, Diamond Bar, CA
Seth Picker, Diamond Springs, CA
Melissa Villarreal, Dinuba, CA
Denise Russo, Discovery Bay, CA
Valerie Victorino, Discovery Bay, CA
Dan Vasile, Dodgertown, CA
Sharon Byers, Downey, CA
Michelle Fox, Downey, CA
Ivan Llata, Downey, CA
Dean Peppard, Downey, CA
Anna Armstrong, Duarte, CA
Sarah Sismondo, Duarte, CA
Juliet Flores, Dublin, CA
Nancy Nilssen, Dublin, CA
Jean Olds, Dublin, CA
Mohan Sakhrani, Dublin, CA
Anthony Totaro, Dublin, CA
Richard Harden, El Cajon, CA
Kim Koch, El Cajon, CA
Linda Martin, El Cajon, CA
Susan Hampton, El Cerrito, CA
Paul Hughes, El Cerrito, CA
Jan Jones, El Cerrito, CA
Michael Kenney, El Cerrito, CA
Robert Naumann, El Cerrito, CA
Carole Sartenaer, El Cerrito, CA
Anne Tuddenham, El Cerrito, CA
Cory Anttila, El Dorado Hills, CA

Mary Foley Foley, El Dorado Hills, CA
Karen Miner, El Dorado Hills, CA
Dorothy Pasquinelli, El Granada, CA
Susie Rose Tempesta, El Granada, CA
Terry Blount, El Segundo, CA
Matthew Lubs, El Segundo, CA
Stacy Smith, El Segundo, CA
Bruce Wimberley, El Segundo, CA
Martha Booz, El Sobrante, CA
Garth Casaday, El Sobrante, CA
Dan Cooley, El Sobrante, CA
Natasha Kaluza, El Sobrante, CA
Marsha Lowry, El Sobrante, CA
John Carroll, Elk Grove, CA
Donna Giddens, Elk Grove, CA
Shannon Kemena, Elk Grove, CA
Sumita Khanna, Elk Grove, CA
Carol Leuenberger, Elk Grove, CA
Vivian Leung, Emeryville, CA
Kaylah Sterling, Emeryville, CA
Tara A. Birnbaum, Encinitas, CA
June Evans, Encinitas, CA
Shawn Johnson, Encinitas, CA
Barbara Mintz, Encinitas, CA
Felicia Chase, Encino, CA
Lucy Hart, Encino, CA
Hillary Ostrow, Encino, CA
Andrew Russell, Encino, CA
Michael Tullius, Encino, CA
Brenda Bergstrom, Escondido, CA

Dale Crawford, Escondido, CA

Cindy Dupray, Escondido, CA

Candace Galvez, Escondido, CA

Deborah Iannizzotto, Escondido, CA

John Pasqua, Escondido, CA

Erika Porter, Escondido, CA

Peter Randolph, Escondido, CA

Ken Sanford, Escondido, CA

Joanne Tenney, Escondido, CA

Andy Tomsy, Escondido, CA

Rena Zaman-Zade, Escondido, CA

Kevin Goodwin, Eureka, CA

Mary Hurley, Eureka, CA

Edward Macan, Eureka, CA

Lynda McDaniel, Eureka, CA

Karynn Merkel, Eureka, CA

Gina Ness, Eureka, CA

Davin Peterson, Eureka, CA

Anne Pierson, Eureka, CA

Graciela Ramirez, Eureka, CA

Karen Steele, Eureka, CA

Susan Tatro, Eureka, CA

Beti Webb Trauth, Eureka, CA

Don W, Eureka, CA

C Emerson, Fair Oaks, CA

Dean Griswold, Fair Oaks, CA

Steven Holzberg, Fair Oaks, CA

John J McLaughlin Jr, Fair Oaks, CA

Sheila Nason, Fair Oaks, CA

James Sherrel, Fair Oaks, CA

Jeanne Carlson, Fairfax, CA

Cindi Darling, Fairfax, CA

Kathleen Jackson, Fairfax, CA

Gary Mononi, Fairfax, CA

Vakila ter Veld, Fairfax, CA

Samuel Durkin, Fairfield, CA

Mark Edgren, Fairfield, CA

Veronica Michael, Fairfield, CA

Jean Riehl, Fairfield, CA

Todd Musto, Fallbrook, CA

Alice Kelly, Felton, CA

Jim Franzi, Fiddletown, CA

S. Johnson, Fillmore, CA

David Brooks, Folsom, CA

Jessica Dardarian, Folsom, CA

Joan Normington, Folsom, CA

Julie Osborn, Folsom, CA

Benjamin Billhardt, Fontana, CA

James Kawamura, Fontana, CA

Trina Aurin, Foothill Ranch, CA

Janet Ju, Foothill Ranch, CA

Bob Flagg, Forestville, CA

Robert Harrison, Forestville, CA

Gilia Humrich, Forestville, CA

Eric Johnson, Fort Bragg, CA

Bill Lundeen, Fort Bragg, CA

Gary Warner, Fort Jones, CA

Dave Lyons, Fortuna, CA

Ray Bartlett, Fountain Valley, CA

Moktar Salama, Fountain Valley, CA

Mary Brooks, Frazier Park, CA

Catherine Stansell, Frazier Park, CA

Monique Soares, Freedom, CA

Elaine Chung, Fremont, CA

Lacey Hicks, Fremont, CA

Jennifer King, Fremont, CA

Janet Klein, Fremont, CA

David Lanker, Fremont, CA

Vince Lindain, Fremont, CA

Charles Modjeski, Fremont, CA

Meera P, Fremont, CA

Sharon Rodrigues, Fremont, CA

Christopher Ware, Fremont, CA

Christine Anderson, Fresno, CA

Michael Bordenave, Fresno, CA

Kyla Esqueda, Fresno, CA

Britani German, Fresno, CA

Robert Glover, Fresno, CA

Evelyn Johnson-Todd, Fresno, CA

Andrew Jones, Fresno, CA

Francine Keohi, Fresno, CA

Shawn Martinez, Fresno, CA

Nancy McCormick, Fresno, CA

John Poss, Fresno, CA

Jacquelyn Riley, Fresno, CA

Haidie Simonet, Fresno, CA

Monica Yonangitti, Fresno, CA

John Ayala, Fullerton, CA

Donna Grampp, Fullerton, CA

Melodi Gulsen, Fullerton, CA

Lynn Hoang, Fullerton, CA

Winifred Hopkins, Fullerton, CA

Jaclyn Joy Lewis, Fullerton, CA

Evan McDermit, Fullerton, CA

Kent Morris, Fullerton, CA

Christine Doyka, Garberville, CA

Evelyn Ahumada, Garden Grove, CA

Laurie Kinnings, Garden Grove, CA

Dana May, Garden Grove, CA

Carol Tennyson, Garden Grove, CA

Deborah Burge, Garden Valley, CA

Suellen Carroll, Garden Valley, CA

Jennifer Walters, Gardena, CA

Deb Conant, Gilroy, CA

Lynne Long, Gilroy, CA

Carol Stafford, Gilroy, CA

Eleanor Decker, Glen Ellen, CA

Alejandro Artigas, Glendale, CA

A C, Glendale, CA

Carole Cooper, Glendale, CA

Barbara Cunningham, Glendale, CA

Lisa Deines, Glendale, CA

Claudia Hasenhuttl, Glendale, CA

Susi Higgins, Glendale, CA

Peter Hogan, Glendale, CA

Anita Liao, Glendale, CA

J. D. Lombardi, Glendale, CA

Jenette Paisley, Glendale, CA

Jeff Pollak, Glendale, CA

Victoria Shepherd, Glendale, CA

Rebecca Barker, Glendora, CA

Larissa Shen, Glendora, CA

Adriene Stutrud, Glenhaven, CA

Michael Beickel, Goleta, CA

Catherine Dishion Dishion, Goleta, CA

Amanda Heinrich, Goleta, CA

Martin Henderson, Goleta, CA

Kathy Kosinski, Goleta, CA

Patricia Moreno, Goleta, CA

Randall Parada, Goleta, CA

Z. Reisz, Goleta, CA

Joanna Tang, Goleta, CA

Dennis Hammermeister, Granada Hills, CA

Lisa Hammermeister, Granada Hills, CA

John Shell, Granada Hills, CA

Berna & Mark Nitzberg, Granite Bay, CA

Evette Andersen, Grass Valley, CA

Susanne Bader, Grass Valley, CA

Bonny Davis, Grass Valley, CA

Anna Drummond, Grass Valley, CA

John Everett, Grass Valley, CA

Steven Millard, Grass Valley, CA

Patricia Phillips, Grass Valley, CA

Robin Resovich, Grass Valley, CA

James Yonts, Graton, CA

Dixie Brown, Greenbrae, CA

Gordon Ehrman, Greenbrae, CA

Dennis McVey, Greenbrae, CA

Jill Mistretta, Greenbrae, CA

Joan Smith, Greenbrae, CA

Mark Escajeda, Gualala, CA

Querido Galdo, Gualala, CA

Teresa Bowden, Guerneville, CA

Russell Burke, Guerneville, CA

Kimo Cochran, Guerneville, CA

Andrea Kaufman, Guerneville, CA

Marilyn Wolters, Guerneville, CA

Arleen Zuniga, Guerneville, CA

Charles Elliott, Hacienda Heights, CA

Jean Howe, Hacienda Heights, CA

Michael Wisniewski, Hacienda Heights, CA

Debby Dernberger, Half Moon Bay, CA

Mariaelena Springsted, Half Moon Bay, CA

Amy Squires, Hawthorne, CA

Kelly Andrada, Hayward, CA

Gregory Fite, Hayward, CA

H. Gray, Hayward, CA

Rev. Jonathan Tan, Hayward, CA

Maria Daverede, Healdsburg, CA

Tessa Kraft, Healdsburg, CA

Elizabeth Rue, Healdsburg, CA

Ernst Mecke, Helsingfors, CA

Teresa Hensley, Hemet, CA

Larry LaPointe, Hemet, CA

Lily Mejia, Hemet, CA

Diane Schnitzer, Hemet, CA

Debra Shaw, Hemet, CA

Carson Yu, Hercules, CA

William Briggs, Hermosa Beach, CA

Margaret Harrell, Hermosa Beach, CA

Linda Monosmith, Hermosa Beach, CA
Tammyfa Fait, Hesperia, CA
Julie Knutson, Hesperia, CA
Annie Phillips, Hesperia, CA
Shanna Rojas, Hesperia, CA
Juanita Westberg, Hesperia, CA
P Perry, Hidden Valley Lake, CA
Linda Albarran, Highland, CA
Vanessa Kong, Hillsborough, CA
Michael Henderson, Huntington Beach, CA
Vicki Hughes, Huntington Beach, CA
Audrey Mannolini, Huntington Beach, CA
Michael McMahan, Huntington Beach, CA
Polly D Pitsker, Huntington Beach, CA
Fred Schloessinger, Huntington Beach, CA
Sheila Shane, Huntington Beach, CA
Enel Taylor, Huntington Beach, CA
Stacie Umetsu, Huntington Beach, CA
Elijah L., Huntington Park, CA
Sylvia Cardella, Hydesville, CA
Jaimy Sprissler, Imperial Beach, CA
Jayne Cerny, Inverness, CA
Terri Mckown, Inyokern, CA
Lorena Cox, Irvine, CA
Sarah Hoenicke, Irvine, CA
Lisa Paynemiller, Irvine, CA
Tracy Shortle, Irvine, CA
Shana Van Meter, Irvine, CA
Teresita Vanderdys, Irvine, CA
Robin Weirich, Irvine, CA

Kelli Zusho, Irvine, CA
Mary Adams, Jackson, CA
J Cole, Joshua Tree, CA
Cody Dolnick, Joshua Tree, CA
Rob Barnes, Junction City, CA
Keith Christy, Jurupa Valley, CA
Vanessa Aguiar, Kelseyville, CA
Janet Parks, Kensington, CA
Greg Nowell, Kenwood, CA
Meghan Behm, Kings Beach, CA
Gil Gaus, Kings Beach, CA
Tom Feldman, La Canada Flintridge, CA
John Hale, La Canada Flintridge, CA
LouAnne Insprucker, La Canada Flintridge, CA
Lisa Gee, La Crescenta, CA
Heather Parker, La Crescenta, CA
Barbara Poland, La Crescenta, CA
Linda Triplett, La Honda, CA
Susan Mc Candless, La Jolla, CA
Suzi McCandless, La Jolla, CA
Elizabeth Oliver, La Jolla, CA
Winke Self, La Jolla, CA
Jenn Crum, La Mesa, CA
Jacoba Dolloff, La Mesa, CA
Judith Edwards, La Mesa, CA
Arthur Fink, La Mesa, CA
Steve Gross, La Mesa, CA
Dan and Lilly Kittredge, La Mesa, CA
Deborah Lancman, La Mesa, CA
Cynthia McHugh, La Mesa, CA

Barbara Speidel, La Mesa, CA
Michael LaNoue, La Mirada, CA
Terrance Hutchinson, La Quinta, CA
Claudia Monahan, La Quinta, CA
Melissa Williams, La Quinta, CA
Susan Steube-Nordine, La Verne, CA
Jean Dimler, Ladera Ranch, CA
Katie Yu, Ladera Ranch, CA
Lisa Brahney, Lafayette, CA
Aaron Chan, Lafayette, CA
Nancy Hartman, Lafayette, CA
Lucinda Henderson, Lafayette, CA
Torunn Sivesind, Lafayette, CA
Blake Wu, Lafayette, CA
Patricia Appel, Laguna Beach, CA
Jo Baxter, Laguna Beach, CA
Suzy Capano, Laguna Beach, CA
Tiffany Casler, Laguna Beach, CA
Stacy Cornelius, Laguna Beach, CA
Anne Earhart, Laguna Beach, CA
Mirjam Luthe, Laguna Beach, CA
Robert Reed, Laguna Beach, CA
Sally Sanders, Laguna Beach, CA
Gila Wdowinski, Laguna Beach, CA
Connie Loveland, Laguna Hills, CA
Patti Mickelsen, Laguna Hills, CA
Lynne Jeffries, Laguna Niguel, CA
Erik Kemper, Laguna Niguel, CA
Melissa Waters, Laguna Niguel, CA
Maria Faur, Laguna Woods, CA

Richard Miller, Laguna Woods, CA
Kevin O'Brien, Laguna Woods, CA
Miriam Adler, Lake Balboa, CA
Travis Benneian, Lake Elsinore, CA
Kathy Engstrom, Lake Elsinore, CA
Kathy Monteleone, Lake Elsinore, CA
Julie Pearce, Lake Forest, CA
Linda Schulz, Lake Hughes, CA
Patrick Bernardino, Lakeside, CA
Mary Hicklin, Lakeside, CA
Irene Roos, Lakeside, CA
Michael Broad, Lakewood, CA
Leslie Gombrich, Lakewood, CA
Brenda Lee, Lakewood, CA
Margaret Tollner, Lakewood, CA
Kae Bender, Lancaster, CA
Suzanne Marcella Camarillo, Lancaster, CA
Stephanie Dennis, Lancaster, CA
Julia Ritter, Larkspur, CA
Valerie Nordeman, Laytonville, CA
Sharon Paltin, Laytonville, CA
Charlotte Randolph, Lee Vining, CA
Cynthia Brooks-Fetty, Lemon Grove, CA
Ked Garden, Lemon Grove, CA
Lisa Avila, Lincoln, CA
Nicole Fountain, Lincoln, CA
Sandy McFarlin, Lincoln, CA
Paula Cavagnaro, Livermore, CA
Jean King, Livermore, CA
Caroline Ko, Livermore, CA

Sally Marone, Livermore, CA

Todd Matz, Livermore, CA

Mary Perner, Livermore, CA

Laurie Sargent, Livermore, CA

Sarah Ryan, Liverpool, CA

Mari Dominguez, Lodi, CA

Elizabeth Eisenbeis, Lodi, CA

Kris Cordova, Loma Linda, CA

John Waller, Lompoc, CA

Donna Apodaca, Long Beach, CA

Kevin Bigelow, Long Beach, CA

Ian Bixby, Long Beach, CA

Frederick Cliver, Long Beach, CA

Erlinda Cortez, Long Beach, CA

Kurt Cruger, Long Beach, CA

Marie DiMassa, Long Beach, CA

Lee Eames, Long Beach, CA

Malina H, Long Beach, CA

Brenda Haig, Long Beach, CA

Rebecca Hanna, Long Beach, CA

Douglas Herrera, Long Beach, CA

Diana Kliche, Long Beach, CA

Andrew Kort, Long Beach, CA

Linda Lloyd, Long Beach, CA

Charles Lotstein, Long Beach, CA

Jane Mitchell, Long Beach, CA

Greg Perkins, Long Beach, CA

Melissa Rondilla, Long Beach, CA

Janice Sampson, Long Beach, CA

Lance Smith, Long Beach, CA

Michele Souza Zimmerman, Long Beach, CA

Melinda Taylor, Long Beach, CA

Daniel Wilkinson, Long Beach, CA

Marion Barry, Loomis, CA

Dawn Forcier, Loomis, CA

Jennifer Brooks, Los Altos, CA

Kinshuk Govil, Los Altos, CA

R. Marks, Los Altos, CA

James Patton, Los Altos, CA

Stephanie Reader, Los Altos, CA

Steven Acosta, Los Angeles, CA

Judith Antin, Los Angeles, CA

Valerie Apple, Los Angeles, CA

Soraya Barabi, Los Angeles, CA

Ann Bein, Los Angeles, CA

Jon Benneian, Los Angeles, CA

Adam Bernstein, Los Angeles, CA

Vicki Bingo, Los Angeles, CA

Paula Block-Levor, Los Angeles, CA

Deirdre Boland, Los Angeles, CA

Fabienne Bouville, Los Angeles, CA

Andrea Boyle, Los Angeles, CA

Jason Brock, Los Angeles, CA

Damon Brown, Los Angeles, CA

Robert Burk, Los Angeles, CA

Frank Burke, Los Angeles, CA

Ariel Chapman, Los Angeles, CA

William Cleary, Los Angeles, CA

Amber Cohn, Los Angeles, CA

John Crahan, Los Angeles, CA

Joseph Dadgari, Los Angeles, CA
Diana Davidson, Los Angeles, CA
Ellen Davis, Los Angeles, CA
Lesly Derbyshire, Los Angeles, CA
John DesJardin, Los Angeles, CA
Laura Divenere, Los Angeles, CA
Robert Drummond, Los Angeles, CA
Isabelle Du Soleil, Los Angeles, CA
Chris Eaton, Los Angeles, CA
Jason Eric, Los Angeles, CA
Gail Farina, Los Angeles, CA
Aixa Fielder, Los Angeles, CA
Alexander Fierro-Clarke, Los Angeles, CA
Thomas Fitzgerald, Los Angeles, CA
Sara Flamm, Los Angeles, CA
Reanna Flores, Los Angeles, CA
Darren Frale, Los Angeles, CA
Mark Gallegos, Los Angeles, CA
Kay Gallin, Los Angeles, CA
Julie Garcia, Los Angeles, CA
Enrica Gaspari, Los Angeles, CA
Patricia Gavigan, Los Angeles, CA
Janna Gelfand, Los Angeles, CA
Karen Ruth Getchell, Los Angeles, CA
Mary Glazer, Los Angeles, CA
Prisca Gloor, Los Angeles, CA
Luna Gooding, Los Angeles, CA
Carol Gordon, Los Angeles, CA
Steve Graff, Los Angeles, CA
Susan Grant, Los Angeles, CA

emma-louise hayley, Los Angeles, CA
Carla Holguin, Los Angeles, CA
Celeste Hong, Los Angeles, CA
Ted Hume, Los Angeles, CA
Elizabeth Johansen, Los Angeles, CA
Saran K., Los Angeles, CA
Kaija Keel, Los Angeles, CA
Sabrina Kemeny, Los Angeles, CA
Schuyler Kent, Los Angeles, CA
Mha Atma S Khalsa, Los Angeles, CA
Leslie Klein, Los Angeles, CA
Shirlee Kong, Los Angeles, CA
Anita Kuhn, Los Angeles, CA
David Kurz, Los Angeles, CA
Diane Lamont, Los Angeles, CA
Edward Landler, Los Angeles, CA
Kenneth Lapointe, Los Angeles, CA
Seth Laursen, Los Angeles, CA
Yolanda Leaird, Los Angeles, CA
Barbara Leake, Los Angeles, CA
Patricia Lewis, Los Angeles, CA
Andrea Lieberman, Los Angeles, CA
Adrian Loeb, Los Angeles, CA
Alexandria Luostari, Los Angeles, CA
John-Allan Macunovich, Los Angeles, CA
Pamela Magathan, Los Angeles, CA
Eugene Majerowicz, Los Angeles, CA
Stephen Markel, Los Angeles, CA
Tina Markowe, Los Angeles, CA
Patricia Marlatt, Los Angeles, CA

Mary McAuliffe, Los Angeles, CA

Alexandra McCardell, Los Angeles, CA

Karen McCaw, Los Angeles, CA

Robert Meier, Los Angeles, CA

Myron Meisel, Los Angeles, CA

Tony Mendoza, Los Angeles, CA

Barbara Mesney, Los Angeles, CA

Helen Miller, Los Angeles, CA

Deimile Mockus, Los Angeles, CA

Maria Molund, Los Angeles, CA

Erica Munn, Los Angeles, CA

Joan Murray, Los Angeles, CA

Melvyn Nefsky, Los Angeles, CA

Frank Ortiz, Los Angeles, CA

Maaya Ota, Los Angeles, CA

Attilio Pandolfo, Los Angeles, CA

Margaret Phelps, Los Angeles, CA

Patti Pimento, Los Angeles, CA

Samuel Popailo, Los Angeles, CA

Kalpana Pot, Los Angeles, CA

Louis Priven, Los Angeles, CA

Brianda Puig, Los Angeles, CA

Sara Rabbani, Los Angeles, CA

Joseph Rinaldo, Los Angeles, CA

Araeia Robinson, Los Angeles, CA

Candace Rocha, Los Angeles, CA

Roni Rogers, Los Angeles, CA

Flora Rosas, Los Angeles, CA

Rina Rubenstein, Los Angeles, CA

Nicholas Rulli, Los Angeles, CA

Susan Ryan, Los Angeles, CA

Dalia Salgado, Los Angeles, CA

Antoinette Samardzic, Los Angeles, CA

Tom Sanchez, Los Angeles, CA

Benjamin Schlau, Los Angeles, CA

Mariam Shah-Rais, Los Angeles, CA

Joshua Stamberg, Los Angeles, CA

Mark Stannard, Los Angeles, CA

Neal Steiner, Los Angeles, CA

Audrey Stern, Los Angeles, CA

Stephen Stone, Los Angeles, CA

Patricia Strauss, Los Angeles, CA

Laura Strom, Los Angeles, CA

Amy Sullivan, Los Angeles, CA

Janice Tanaka, Los Angeles, CA

Tevet Tee, Los Angeles, CA

Cathy Thornburn, Los Angeles, CA

Glenna Traiger, Los Angeles, CA

Ivy Tran, Los Angeles, CA

Tia Triplett, Los Angeles, CA

Craig Tyron, Los Angeles, CA

Kimberly Uchida, Los Angeles, CA

Alexandra Vese, Los Angeles, CA

Virginia Watson, Los Angeles, CA

Lynne Weiske, Los Angeles, CA

R Wells, Los Angeles, CA

Neil Withnall, Los Angeles, CA

Chris Withrow, Los Angeles, CA

Amy Wolfberg, Los Angeles, CA

Kelly Wright, Los Angeles, CA

Mark Yackley, Los Angeles, CA

Kyle Yaskin, Los Angeles, CA

Anita Youabian, Los Angeles, CA

Esther Zepeda, Los Angeles, CA

Jan Albertie, Los Banos, CA

Judy Dutil, Los Gatos, CA

Thomas Ferrito, Los Gatos, CA

Rea Freedom, Los Gatos, CA

Lisa Gherardi, Los Gatos, CA

Theresa Gonzalez, Los Gatos, CA

Ron and Sandra Harder, Los Gatos, CA

Steven Hayashi, Los Gatos, CA

Rick Koury, Los Gatos, CA

Angela LaPlante, Los Gatos, CA

Joyce Schellenberg, Los Gatos, CA

Katie Franklin, Los Osos, CA

Susan S. Jones, Los Osos, CA

Leslie Spoon, Los Osos, CA

Kevin Branstetter, Lotus, CA

Lori White, Lower Lake, CA

Judy Madigan, Loyalton, CA

Yves DeCargouet, Lucerne, CA

Grace Bell, Mablethorpe, CA

Angela Price, Madera, CA

Deborah Collodel, Malibu, CA

Kelly Kessl, Malibu, CA

Lynne Miller, Malibu, CA

Rob Seltzer, Malibu, CA

Louis Spirito, Malibu, CA

Jimmy Tallal, Malibu, CA

Kelly Tiefen, Malibu, CA

Loretta Tiefen, Malibu, CA

Patricia Savage, Mammoth Lakes, CA

D.G. Sifuentes, Mammoth Lakes, CA

Thomas Conroy, Manhattan Beach, CA

Karla Devine, Manhattan Beach, CA

Dan Esposito, Manhattan Beach, CA

Kathleen Goldman, Manhattan Beach, CA

Marisa Landsberg, Manhattan Beach, CA

Alice Neuhauser, Manhattan Beach, CA

Jennifer Yamamoto, Manhattan Beach, CA

James Liu, Manteca, CA

Jim Ricketts, Manteca, CA

MaryAnn Bomarito, Marina, CA

Creda Markham, Marina, CA

Susanne Cumming, Marina Del Rey, CA

Alexander Dunaev, Marina Del Rey, CA

Renee Klein, Marina del Rey, CA

Amanda Skerski, Marina del Rey, CA

Benjamin Teitelbaum, Marina Del Rey, CA

Judith Turner, Marina del Rey, CA

Bobbie Cavazos, Mariposa, CA

Gabriel Sheets, Mariposa, CA

Burney Stephens, Mariposa, CA

Scott Mason, Martinez, CA

Charlotte Sines, Martinez, CA

Betty Mello, Marysville, CA

Denise Comiskey, McKinleyville, CA

Robin Hamlin, McKinleyville, CA

Francesca Ciancutti, Mendocino, CA

Raven Deerwater, Mendocino, CA
John Wozniak, Mendocino, CA
Susan Alpern, Menifee, CA
Rob Gallinger, Menifee, CA
Pam Overholtzer, Menifee, CA
Michael Braude, Menlo Park, CA
Rebecca Eliscu, Menlo Park, CA
Connie Habash, Menlo Park, CA
Vickie Rozell, Menlo Park, CA
Carol Ohsiek, Middletown, CA
Alex Levine, Mill Valley, CA
Liz Marshall, Mill Valley, CA
Roberta Newman, Mill Valley, CA
Norman Pacula, Mill Valley, CA
Marilyn Price, Mill Valley, CA
Leonie Terfort, Mill Valley, CA
Gisella Castelluccio, Millbrae, CA
Jan Castle, Millbrae, CA
Richard Reale, Millbrae, CA
Mary Maher, Milpitas, CA
Denise Henyard, Mira Loma, CA
Rose Kabir, Mira Loma, CA
Rosa Strayer, Mira Loma, CA
Peggy Skomal, Mission Hills, CA
Denise Meadow, Mission Viejo, CA
Rochelle Phillips, Mission Viejo, CA
Carolyn Rhazi, Mission Viejo, CA
Robin Loewen, Modesto, CA
Linda Pemberton, Modesto, CA
Michelle Setaro, Modesto, CA

Christy Bolle, Monrovia, CA
Angela Galgocz, Monrovia, CA
Robert Ricewasser, Monrovia, CA
Heather Crow, Montague, CA
Samuel Dickson, Montara, CA
Jeanette Leinweber, Monte Rio, CA
Kristen Beck, Monterey, CA
Zoe Edington, Monterey, CA
Deb Federin, Monterey, CA
William Hubick, Monterey, CA
Patrick Maiorana, Monterey, CA
Shirley Tofte, Monterey, CA
Fiona Webb, Monterey, CA
Dave Whipple, Monterey, CA
Steve Tuttle, Monterey Park, CA
Karen Drake, Montrose, CA
Cheri Bly, Moorpark, CA
Thomas Filip, Moorpark, CA
Susie Gutowitz, Moorpark, CA
Marti Jurick, Moorpark, CA
Erica Ponce, Moorpark, CA
Art Stclair, Moorpark, CA
Kathryn Choudhury, Moraga, CA
Heidi Groom, Moreno Valley, CA
Christian Reyes, Moreno Valley, CA
Ilya Turov, Moreno Valley, CA
Greg Winton, Moreno Valley, CA
J.T. Averre, Morgan Hill, CA
Daniel Lebus, Morgan Hill, CA
Nannette Morgan, Morgan Hill, CA

Anita Manley, Morro Bay, CA

Tina Wener, Morro Bay, CA

Michelle Santy, Moss Beach, CA

Jim Curland, Moss Landing, CA

Greg D, Mount Shasta, CA

Cynthia Marconi, Mount Shasta, CA

Bill Wood, Mount Shasta, CA

Charles Fletcher, Mountain Center, CA

Caroline Bering, Mountain View, CA

Cyril Bouteille, Mountain View, CA

Christopher Cain, Mountain View, CA

Kermit Cuff, Mountain View, CA

Karin Jeffery, Mountain View, CA

Victoria Keoleian, Mountain View, CA

Ben Martin, Mountain View, CA

Rosa Bravo, Murrieta, CA

Dawn Burrell, Murrieta, CA

Daniel Davis, Murrieta, CA

Loan Nguyen, Murrieta, CA

Arianna Walsh, Murrieta, CA

Janet Wheeler, Murrieta, CA

Elizabeth Woodward, Murrieta, CA

Jan Gates, Napa, CA

Catherine George, Napa, CA

Charesa Harper, Napa, CA

Kathy Linale, Napa, CA

Robyn Little, Napa, CA

Katharine Mawer, Napa, CA

Barry Schwartz, Napa, CA

Evelyn Trevethan, Napa, CA

Susan Wheaton, Napa, CA

Ree Whitford, Napa, CA

Jim Wilson, Napa, CA

Dana Monroe, National City, CA

Micki Besancon, Nevada City, CA

Terry Charonnat, Nevada City, CA

Joan Griffin, Nevada City, CA

Judie Rae, Nevada City, CA

Glenn Smith, Nevada City, CA

Maureen Fry, Newark, CA

John Hawkins, Newbury Park, CA

Percy Hicks-Severn, Newbury Park, CA

Nemo Howton, Newbury Park, CA

Rodney Love, Newbury Park, CA

Joyce McIntire, Newbury Park, CA

Beth Merrill, Newbury Park, CA

Nicole Mikals, Newbury Park, CA

Matthew Page, Newbury Park, CA

Kathleen Pierce, Newbury Park, CA

Tracey Sands, Newbury Park, CA

Cindy Stein, Newbury Park, CA

Heidi Taylor, Newbury Park, CA

Jill Wiechman, Newbury Park, CA

Paula Willebrands, Newbury Park, CA

Kathrine Fegette, Newcastle, CA

Joan Peter, Newhall, CA

Alan Yamamoto, Newhall, CA

Elizabeth Edwards, Newport Beach, CA

Steve Iverson, Newport Beach, CA

Vic Paglia, Newport Beach, CA

Stephanie Aston, North Hills, CA

Janice Baxter, North Hills, CA

Christopher Geukens, North Hills, CA

Marian Gould, North Hills, CA

Jim Leske, North Hills, CA

Heidi Miller, North Hills, CA

Natalie Aharonian, North Hollywood, CA

Marilyn Carney, North Hollywood, CA

Kathleen Culp, North Hollywood, CA

Tracy Elliott, North Hollywood, CA

Fred Granlund, North Hollywood, CA

Larry Jasper, North Hollywood, CA

Cathy Kraus, North Hollywood, CA

Michael Marciano, North Hollywood, CA

Stu Nichols, North Hollywood, CA

Manuela Rollins, North Hollywood, CA

Grace Silva, North Hollywood, CA

Judith Vogelsang, North Hollywood, CA

Roslyn Jones, North Palm Springs, CA

Robert Chirpin, Northridge, CA

Lori Dixon, Northridge, CA

Ann Dorsey, Northridge, CA

Gail Camhi, Novato, CA

Mike Cass, Novato, CA

Hillary Davis, Novato, CA

Ian Dogole, Novato, CA

Gary Dowling, Novato, CA

Bonnie Grossman, Novato, CA

Toni Kim, Novato, CA

Lisa Moreno, Novato, CA

H. S. Nadler, Novato, CA

Robert Ortiz, Novato, CA

Thomas Ray, Novato, CA

Jay Rice, Novato, CA

Sheri Rollison, Novato, CA

Arlene Van Craeynest, Novato, CA

Marilyn Wada, Novato, CA

Greg Mull, Oak View, CA

Tree Wright, Oak View, CA

Claire Chambers, Oakdale, CA

John Fitzpatrick, Oakhurst, CA

Dee Allen., Oakland, CA

Jane Armbruster, Oakland, CA

Clara Bargellini, Oakland, CA

Rachel Beck, Oakland, CA

Richard Behrman, Oakland, CA

Julia Benson, Oakland, CA

Esther Boyd, Oakland, CA

Mary Ann Cramer, Oakland, CA

Judith E, Oakland, CA

Stan Fitzgerald, Oakland, CA

Dr A G, Oakland, CA

Rick Gaston, Oakland, CA

Rogelio Giron, Oakland, CA

Ruby Giron-Carson, Oakland, CA

MaryAnne Glazar, Oakland, CA

John Golding, Oakland, CA

Christiana Hart, Oakland, CA

Susan Herting, Oakland, CA

Sterling Hollins, Oakland, CA

Monika Holm, Oakland, CA

Kuanmei Huang, Oakland, CA

Allison Jones, Oakland, CA

Sara Katz, Oakland, CA

Paul Koehler, Oakland, CA

Laakea Laano, Oakland, CA

Jesus M. Maldonado, Oakland, CA

Heather McHugh, Oakland, CA

Caephren McKenna, Oakland, CA

Vasu Murti, Oakland, CA

April Parkins, Oakland, CA

Nancy Paskowitz, Oakland, CA

Rashid Patch, Oakland, CA

Nora Privitera, Oakland, CA

Christine Ranney, Oakland, CA

Ken Rice, Oakland, CA

Evelyn Riche, Oakland, CA

Clifford Robinson, Oakland, CA

Kate S, Oakland, CA

Rondi Saslow, Oakland, CA

Roberta Schear, Oakland, CA

Lesley Schultz, Oakland, CA

Ellen Schwartz, Oakland, CA

Karin Seid, Oakland, CA

Judith Smith, Oakland, CA

Leslie Smith, Oakland, CA

Martin Snapp, Oakland, CA

Madeline Stacy, Oakland, CA

Maria Steinmann, Oakland, CA

Kathleen Tandy, Oakland, CA

Nancy Taylor, Oakland, CA

Michele Tusinac, Oakland, CA

Pablo Voitzuk, Oakland, CA

Kim Walker, Oakland, CA

David Wasley, Oakland, CA

Gwen Weil, Oakland, CA

John Wills, Oakland, CA

Amy Zink, Oakland, CA

James TRUE, Oakland, CA

Molly Mendez, Oakley, CA

Robert Spotts, Oakley, CA

Longwillow Fudenberg, Occidental, CA

Sharon Mulkey, Oceano, CA

Charles Alger, Oceanside, CA

Kelly Brannigan, Oceanside, CA

Sarada Cleary, Oceanside, CA

Cynthia Davenport, Oceanside, CA

Darcy Duval, Oceanside, CA

Andrea Ferrari, Oceanside, CA

Tina Garner, Oceanside, CA

Cathy Gentry, Oceanside, CA

Holly Gilzow, Oceanside, CA

Alexis Grone, Oceanside, CA

Ronnie Huber, Oceanside, CA

Charlene Kerchevall, Oceanside, CA

Sherry Marsh, Oceanside, CA

Tamara Taunt, Oceanside, CA

Paula Thompson, Oceanside, CA

Carol Wanat, Oceanside, CA

Lisa Adair, Ojai, CA

Janine Comrack, Ojai, CA
Donna Freiermuth, Ojai, CA
Kathleen Medina, Ojai, CA
Valerie Shideler, Olivehurst, CA
Kelly Ayers, Ontario, CA
Valerie Carrick, Ontario, CA
Claudia Cook, Ontario, CA
Ron P, Ontario, CA
Lynn Baldini, Orange, CA
Ms Courtney, Orange, CA
Alexis Merz, Orange, CA
Raven Davis-King, Orangevale, CA
Nancy Polito, Orangevale, CA
Lucy Henderson, Orinda, CA
Patricia Moloney, Orinda, CA
Lori Bates, Oxnard, CA
Lynne Boyle, Oxnard, CA
Peggy Brown, Oxnard, CA
Angela C Embree, Oxnard, CA
Maree Penhart, Oxnard, CA
Barbara Piszczek, Oxnard, CA
April Toller, Oxnard, CA
Carolyn Boydston, Pacific Grove, CA
Gary Goetz, Pacific Grove, CA
Melissa Hutchinson, Pacific Grove, CA
Melissa Lippincott, Pacific Grove, CA
Celia Stauty Luis, Pacific Grove, CA
Jane Crist, Pacific Palisades, CA
Jake Gutman, Pacific Palisades, CA
Shannon Rhoades, Pacific Palisades, CA

Beth Schlaff, Pacific Palisades, CA
Ian Silverstein, Pacific Palisades, CA
Kathy Bede, Pacifica, CA
Brian Casey, Pacifica, CA
Ana Herold, Pacifica, CA
Deanna Nielsen, Pacifica, CA
Dita . . Â kaliÃ,, Â• , Palm Desert, CA
Alexia Valdora, Palm Desert, CA
Sandra Kanela Barton, Palm Springs, CA
Michael Biers, Palm Springs, CA
Vito Degrigoli, Palm Springs, CA
Wayne Fellabaum, Palm Springs, CA
FranÃf Ãf Ãf Ãf Ãf Ãf Ãf Ãf Ãf Ãf Ãf
f Ãf Ãf May, Palm Springs, CA
Bill McCarthy, Palm Springs, CA
Bill Munce, Palm Springs, CA
Maryellen Redish, Palm Springs, CA
Vivian Vaught, Palm Springs, CA
Mario Magpale, Palmdale, CA
Therese Ryan, Palmdale, CA
Karen Weston, Palmdale, CA
Debra Y, Palmdale, CA
Jaye Bergen, Palo Alto, CA
Jordan Briskin, Palo Alto, CA
Edward Cavasian, Palo Alto, CA
Ana Chou, Palo Alto, CA
Sheila Gholson, Palo Alto, CA
Nancy Leech, Palo Alto, CA
Marilyn Levine, Palo Alto, CA
Mary Lou Meeks, Palo Alto, CA

David Perry, Palo Alto, CA

Sara Van Dusen, Palo Alto, CA

Jan Gardner, Palos Verdes Peninsula, CA

Tajie Major, Palos Verdes Peninsula, CA

Sonia Noemi Cross, Paradise, CA

Marcie Ligammari, Paradise, CA

Joan Aebi, Pasadena, CA

Claude Alexander, Pasadena, CA

Cheryl Auger, Pasadena, CA

Linda B., Pasadena, CA

Catherine Beauchamp, Pasadena, CA

Darrell Clarke, Pasadena, CA

Linc Conard, Pasadena, CA

Richard Kornfeld, Pasadena, CA

Frances Liau, Pasadena, CA

Diane Miller, Pasadena, CA

Allison Moffett, Pasadena, CA

Jacqueline Pineda, Pasadena, CA

Charles Roth, Pasadena, CA

Pete Sloman, Pasadena, CA

Geoffrey Symcox, Pasadena, CA

Erinn Todd, Pasadena, CA

Susan Walp, Pasadena, CA

Joan Wickham, Pasadena, CA

Molly Bennett, Paso Robles, CA

Gail Ryland, Pebble Beach, CA

Mike Pasner, Penn Valley, CA

Jamie Sawtell, Penn Valley, CA

James Woods, Penn Valley, CA

Ernesto Marquez, Perris, CA

Chanda Scelsi, Perris, CA

M. Atkinson, Petaluma, CA

Arlene Baker, Petaluma, CA

Stephanie Charles, Petaluma, CA

Jerry Cook, Petaluma, CA

Stacey DeGooyer, Petaluma, CA

Wendy Denny, Petaluma, CA

Patti Fink, Petaluma, CA

Jamila Garrecht, Petaluma, CA

Diane Gentile, Petaluma, CA

Phoenix Giffen, Petaluma, CA

Elfi Gilford, Petaluma, CA

Michelle Letellier, Petaluma, CA

Ingeborg MacKay, Petaluma, CA

Annette Raible, Petaluma, CA

Chris Rose, Petaluma, CA

Gabrielle Swanberg, Petaluma, CA

Dennis Zerbo, Petaluma, CA

Barbara Wright, Phelan, CA

Susan Hathaway, Pico Rivera, CA

Philip Patino, Pico Rivera, CA

Peggy Holmes, Pinole, CA

Joan Nygaard, Pinole, CA

Carol Oller, Pinole, CA

Bob Leppo, Pismo Beach, CA

Randall Voss, Pismo Beach, CA

Dennis Young, Pismo Beach, CA

Annette Benton, Pittsburg, CA

Candy Bowman, Placerville, CA

Mike Rolbeck, Placerville, CA

Paulette Doulatshahi, Playa Del Rey, CA

Yvonne Fisher, Playa del Rey, CA

Barrett Braun, Pleasant Hill, CA

Mike Cluster, Pleasant Hill, CA

Joan Merrill, Pleasant Hill, CA

Francesca Rago, Pleasant Hill, CA

Deborah Santone, Pleasant Hill, CA

Renee Snyder, Pleasant Hill, CA

Barbara Norton, Pleasanton, CA

Daniel O'Brien, Pleasanton, CA

Urmila Padmanabhan, Pleasanton, CA

Vicki Tomola, Point Arena, CA

Twyla Meyer, Pomona, CA

Jenny Perez, Pomona, CA

Roxann Schaubhut, Pope Valley, CA

Veronica Goode, Porter Ranch, CA

Linda Bresnan, Portola Valley, CA

Karin Eckelmeyer, Portola Valley, CA

Mike Davis, Posey, CA

Joyce Heyn, Poway, CA

Kim Yirak, Poway, CA

Faith Strailey, Quincy, CA

Laura Bagley, Ramona, CA

Tammy Bullock, Ramona, CA

Don Miller, Ramona, CA

Nancy Hunter, Rancho Cordova, CA

Miriam Baum, Rancho Cucamonga, CA

Linda Bourg, Rancho Cucamonga, CA

Frederick Hamilton, Rancho Cucamonga, CA

Heidi Palmer, Rancho Cucamonga, CA

Judy Bradford, Rancho Palos Verdes, CA

Melina Paris, Rancho Palos Verdes, CA

Lin Penrose, Rancho Palos Verdes, CA

Linda Webb, Rancho Palos Verdes, CA

Andrea Abney, Rancho Santa Fe, CA

Alison Bassell, Rancho Santa Margarita, CA

Jack Schwartz, Receeda, CA

Cherie Gans, Redding, CA

Michael Koterba, Redding, CA

Harriet Miller, Redding, CA

Wayne Steffes, Redding, CA

Marianna Vanderkluft, Redding, CA

Andrea Dixon, Redlands, CA

Carol Lynne Eyster, Redlands, CA

Sean Hagstrom, Redlands, CA

Doug Bender, Redondo Beach, CA

Laurel Cameron, Redondo Beach, CA

Michael Cavanaugh, Redondo Beach, CA

Maria Corvalan, Redondo Beach, CA

F. R. Eguren, Redondo Beach, CA

Glenn Embrey, Redondo Beach, CA

Stephane Ernoux, Redondo Beach, CA

Richard Esposito, Redondo Beach, CA

Kris Gata, Redondo Beach, CA

Amrit Khalsa, Redondo Beach, CA

M Montenegro, Redondo Beach, CA

Alie Rowen, Redondo Beach, CA

Anne M. Van Alstyne, Redondo Beach, CA

Jeri Fergus, Redway, CA

Erin Gellman, Redway, CA

Juliann Berman, Redwood City, CA

Michael House, Redwood City, CA

Lisa Jensen, Redwood City, CA

Tom Johnson, Redwood City, CA

Judith Kirk, Redwood City, CA

Thalia Lubin, Redwood City, CA

Chris Ouedec, Redwood City, CA

Robert Page, Redwood City, CA

Audrey Quintero, Redwood City, CA

Rush Rehm, Redwood City, CA

Margaret Rogers, Redwood City, CA

John West, Redwood City, CA

Joleen Siebert, Reedley, CA

Jl Angell, Rescue, CA

Rosa Baeza, Reseda, CA

Silvana Garcia, Reseda, CA

Carlos Nunez, Reseda, CA

Rachel Perlman, Reseda, CA

Tracy Gilbert, Rialto, CA

Vincent Bausano, Richmond, CA

Michael Eichenholtz, Richmond, CA

Melanie Hassel, Richmond, CA

Gail Jarocki, Richmond, CA

Kris Johnson Michiels, Richmond, CA

Peggy Mocine, Richmond, CA

Anne Oklan, Richmond, CA

Christine Peterson, Richmond, CA

Christine Peterson, Richmond, CA

Susan Archibald, Ridgecrest, CA

Penelope LePome, Ridgecrest, CA

Mary Loyd Shell, Ridgecrest, CA

Nancy Robinson, Ridgecrest, CA

Cheryl Davis, Rio Linda, CA

Tina Arnold, Rio Vista, CA

Susan Worden, Rio Vista, CA

Bonnie Arbuckle, Riverbank, CA

Sherry Fatzinger, Riverside, CA

Carolann Johnson, Riverside, CA

Harry Knapp, Riverside, CA

Abraham Oboruemuh, Riverside, CA

Henry Rosenfeld, Riverside, CA

Natacha Lascano, Rocklin, CA

Daniel McKeighen, Rocklin, CA

Vanessa Quintero, Rodeo, CA

Jeannie Boyd, Rohnert Park, CA

Elaine Cook, Rohnert Park, CA

Shannon Montoya, Rohnert Park, CA

Kyle Young, Rosamond, CA

Bob McCleary, Roseville, CA

Kevin Pierson, Roseville, CA

Lisa Steele, Roseville, CA

Julie Stinchcomb, Roseville, CA

Pat Thompson, Roseville, CA

Sandra Thompson, Roseville, CA

Dee Warenycia, Roseville, CA

Ann Wasgatt, Roseville, CA

Vicki L Smith, Running Springs, CA

James Adams, Sacramento, CA

Wayne Anderson, Sacramento, CA

Judith Anshin, Sacramento, CA

James Ashcraft, Sacramento, CA

Jennifer Bair, Sacramento, CA

Mark Allan Barath, Sacramento, CA

M Bennett, Sacramento, CA

Robert Boughton, Sacramento, CA

Maureen Burness, Sacramento, CA

Kimberly Carona, Sacramento, CA

Brendan Chan, Sacramento, CA

Sandy Commons, Sacramento, CA

BethAnn Coombs, Sacramento, CA

Deborah Cosentino, Sacramento, CA

Jim Deneff, Sacramento, CA

Cindy Ferguson, Sacramento, CA

Gilda Fusilier, Sacramento, CA

Camile Getter, Sacramento, CA

LuAnn Glatzmaier, Sacramento, CA

Susan Hood, Sacramento, CA

Karen Jacques, Sacramento, CA

Linda Karp, Sacramento, CA

Lily Lau-Enright, Sacramento, CA

Rebecca Martin, Sacramento, CA

Michael McGowan, Sacramento, CA

Marshal McKitrick, Sacramento, CA

Esther Mooncrest, Sacramento, CA

Dorothea Morgenstern, Sacramento, CA

Sharon Nicodemus, Sacramento, CA

Rosalind O'Brien, Sacramento, CA

Sheri Opp, Sacramento, CA

Joyce Ownbey, Sacramento, CA

Jana Perinchief, Sacramento, CA

Judith Poxon, Sacramento, CA

Penny Redman, Sacramento, CA

Susan Riseman, Sacramento, CA

LeAne Rutherford, Sacramento, CA

Gail Ryall, Sacramento, CA

Joseph Sebastian, Sacramento, CA

Aaron Stroh, Sacramento, CA

Erh-Yen To, Sacramento, CA

Tami Trearse, Sacramento, CA

Ellen Tubbs, Sacramento, CA

Jillian Unger, Sacramento, CA

Cara Vallot, Sacramento, CA

Lori White, Sacramento, CA

Kenneth Wilcox, Sacramento, CA

Bobbie Zawkiewicz, Sacramento, CA

Elizabeth Novak Milliken, Saint Helena, CA

Gerard Sewell, Saint Helena, CA

Alfred Gonzales, Salinas, CA

Lauren Keenan, Salinas, CA

Merlin Wilson, Salinas, CA

Alison Buist, San Anselmo, CA

Loren Carjulia, San Anselmo, CA

Ilene Malt, San Anselmo, CA

Renee Schofield, San Anselmo, CA

Herman Waetjen, San Anselmo, CA

C Leonard, San Bernardino, CA

Alicia Lomeli, San Bernardino, CA

Modell McEntire, San Bernardino, CA

Pamela Rogers, San Bernardino, CA

Pam Thomas-Hill, San Bernardino, CA

Eileen Cassidy, San Bruno, CA

Luci Evanston, San Bruno, CA

Elisse De Sio, San Carlos, CA

Kate Elsley, San Carlos, CA

Sharon Gong, San Carlos, CA

George Ruiz, San Carlos, CA

Teri Yazdi, San Carlos, CA

Kevin Bissonnette, San Clemente, CA

Randall Hartman, San Clemente, CA

Suzanne Narducy, San Clemente, CA

Allie Palmer, San Clemente, CA

Matt Reola, San Clemente, CA

Beth Rumph, San Clemente, CA

Vicki Wiker, San Clemente, CA

Terri Wiley, San Clemente, CA

Janis Andersen, San Diego, CA

Steven Bal, San Diego, CA

Michael Barnes, San Diego, CA

Cheryl Berkey, San Diego, CA

Cindy Blatnik, San Diego, CA

Michele Boswell, San Diego, CA

Joanne Britton, San Diego, CA

Bonnie Burke, San Diego, CA

Nicole Cervantes, San Diego, CA

B. Chan, San Diego, CA

Christopher Chatard, San Diego, CA

Cecelia Conover, San Diego, CA

April Cordero, San Diego, CA

Bob Davis, San Diego, CA

Terri Dewhirst, San Diego, CA

Elaine Durson, San Diego, CA

Cheryl Elkins, San Diego, CA

Patricia J Flaherty, San Diego, CA

Joan Fulton, San Diego, CA

Bruce Gardner, San Diego, CA

Sharon Gaudette-Hieserich, San Diego, CA

Michelle Grimes, San Diego, CA

Dale Haas, San Diego, CA

Robin Halliday, San Diego, CA

David Haskins, San Diego, CA

Trudi Howell, San Diego, CA

Mari Huff, San Diego, CA

Michael A. Johnston, San Diego, CA

Sean Kilpatrick, San Diego, CA

Diane Krell-Bates, San Diego, CA

Lisa Kutner, San Diego, CA

Rochelle La Frinere, San Diego, CA

Stephanie Laman, San Diego, CA

Patricia Law, San Diego, CA

Paul Levesque, San Diego, CA

Lacey Levitt, San Diego, CA

Mary Jo Lindstrom, San Diego, CA

Colleen Lobel, San Diego, CA

Jimmy Long, San Diego, CA

Jimmie Lunsford, San Diego, CA

Marsha Lyon, San Diego, CA

Martin Marcus, San Diego, CA

Mara Mayfield, San Diego, CA

Andrew McGranahan, San Diego, CA

Mika Menasco, San Diego, CA

Pam Montroy, San Diego, CA

Kim Perszyk, San Diego, CA

Shirley Petersen, San Diego, CA

Scott Pham, San Diego, CA

Raffaella Pippa, San Diego, CA

Lauren Prust, San Diego, CA

Patrick Reid, San Diego, CA

Babette Rose, San Diego, CA

Melanie Ross, San Diego, CA

Conor S, San Diego, CA

Alice Savage, San Diego, CA

Barbara Schell, San Diego, CA

George Schneider, San Diego, CA

Viviane Sebert, San Diego, CA

Sid Shapiro, San Diego, CA

Skip Shaputnic, San Diego, CA

Judy Shively, San Diego, CA

Hal Slater, San Diego, CA

G.H. Soto, San Diego, CA

Allison Souza, San Diego, CA

Joan Spooner, San Diego, CA

Peggy Standley, San Diego, CA

Brian Still, San Diego, CA

Peggy Stone, San Diego, CA

Kathleen Sumida, San Diego, CA

Jeff Thayer, San Diego, CA

Elena Tillman, San Diego, CA

Ava Torre-Bueno, San Diego, CA

Gary Tourville, San Diego, CA

Dorothy Vieira, San Diego, CA

Shawn Wass, San Diego, CA

Linda Wilson, San Diego, CA

Debra Winthrop, San Diego, CA

Tansy Woods, San Diego, CA

Allen Yarowsky, San Diego, CA

Ken Young, San Diego, CA

Ray Ziegler, San Diego, CA

Sylvia De Baca, San Dimas, CA

Sandra Esparza, San Dimas, CA

Rev. Maria Riter Wilson, San Dimas, CA

Mary Ellen Gastelo, San Fernando, CA

Stef B, San Francisco, CA

Linda Bellavia, San Francisco, CA

Kathryn Bender, San Francisco, CA

Charlie Bergstedt, San Francisco, CA

Joseph Blum, San Francisco, CA

Kathleen Bouvier, San Francisco, CA

Richard Bradus, San Francisco, CA

Jonica Brooks, San Francisco, CA

Cecilia Brunazzi, San Francisco, CA

Leo Buckley, San Francisco, CA

Christine Burckhardt, San Francisco, CA

Tim Butler, San Francisco, CA

Ag Callan, San Francisco, CA

Len Carella, San Francisco, CA

Mary Chase, San Francisco, CA

Winnie Chin, San Francisco, CA

Luz Cobarrubias, San Francisco, CA

Sandi Covell, San Francisco, CA

Sarah Date, San Francisco, CA

Maia de Raat, San Francisco, CA
Christie Decker, San Francisco, CA
James DiCarlo, San Francisco, CA
Lawrence Dillard, San Francisco, CA
Glenna Dowling, San Francisco, CA
Jerilyn Downing, San Francisco, CA
Ramona Draeger, San Francisco, CA
Susan Dugger-Mathison, San Francisco, CA
Jym Dyer, San Francisco, CA
Evan Elias, San Francisco, CA
Bee Epremian, San Francisco, CA
Rita Fahrner, San Francisco, CA
Adrienne Fong, San Francisco, CA
Pamela Glintenkamp, San Francisco, CA
Stephen Gold, San Francisco, CA
Linda Gourley, San Francisco, CA
Gia Granucci, San Francisco, CA
J. Barry Gurdin, San Francisco, CA
Sharon Handa, San Francisco, CA
Sharon Hefke, San Francisco, CA
Mali Henigman, San Francisco, CA
Birgit Hermann, San Francisco, CA
Saroyan Humphrey, San Francisco, CA
Jeffrey Hurwitz, San Francisco, CA
Pauline Kahney, San Francisco, CA
Constance Kao, San Francisco, CA
Lisa Kellman, San Francisco, CA
Karen Kirschling, San Francisco, CA
Betty Kissilove, San Francisco, CA
Ellen Koivisto, San Francisco, CA

Ady Larsen, San Francisco, CA
R Dene Larson, San Francisco, CA
Peter Lee, San Francisco, CA
David Lin, San Francisco, CA
Helen Loeser, San Francisco, CA
Denise Louie, San Francisco, CA
Pamela Magers, San Francisco, CA
Mariano Marquez III, San Francisco, CA
Jon Mc Veight, San Francisco, CA
Marisa McFarlane, San Francisco, CA
Shannon Mcneil, San Francisco, CA
Anuruddh Misra, San Francisco, CA
Bianca Molgora, San Francisco, CA
William Mora, San Francisco, CA
Mary Moycik, San Francisco, CA
Gretchen Mueller, San Francisco, CA
Ron Nieberding, San Francisco, CA
Mary Novasic, San Francisco, CA
Maria Nowicki, San Francisco, CA
John Oda, San Francisco, CA
Marsha Orent, San Francisco, CA
Matthew Parker, San Francisco, CA
Annalee Pineda, San Francisco, CA
Jackie Pomies, San Francisco, CA
Susan Powers, San Francisco, CA
Francesca Prada, San Francisco, CA
Jessica Pullano, San Francisco, CA
Charles Ray, San Francisco, CA
Ivan Rhudick, San Francisco, CA
Matt Richardson, San Francisco, CA

Roberto Romo, San Francisco, CA
Joan Rost, San Francisco, CA
Kim Russo, San Francisco, CA
Christi Saltonstall, San Francisco, CA
Natasha Saravanja, San Francisco, CA
Karin Schmidt, San Francisco, CA
Dan Schubart, San Francisco, CA
Judy Schultz, San Francisco, CA
Erika Shershun, San Francisco, CA
Paul Shimazaki, San Francisco, CA
RoseMarie Shishkin, San Francisco, CA
Carolyn Shuman, San Francisco, CA
Laura Simmons, San Francisco, CA
John Steponaitis, San Francisco, CA
Tai Stillwater, San Francisco, CA
Robert Stine, San Francisco, CA
Edward Sullivan, San Francisco, CA
Sara T, San Francisco, CA
Michael Tomczyszyn, San Francisco, CA
Justin Truong, San Francisco, CA
Anthony Tupasi, San Francisco, CA
Iris Vaughan, San Francisco, CA
Wolfgang Vermeer, San Francisco, CA
Nathan Vogel, San Francisco, CA
Linda Weiner, San Francisco, CA
Maxine Zylberberg, San Francisco, CA
Michele Massey, San Jacinto, CA
Kieran Alcumbrac, San Jose, CA
Sue Andarmani, San Jose, CA
Murielle Antoku, San Jose, CA

Thomas Arnold, San Jose, CA
Teresa Awtrey, San Jose, CA
Tim Barrington, San Jose, CA
Allan Campbell, San Jose, CA
Manou Cassel, San Jose, CA
Beng Chiu, San Jose, CA
Edward Fairchild, San Jose, CA
Mary Fedullo, San Jose, CA
Ted Fishman, San Jose, CA
Mark Galbraith, San Jose, CA
Charlene Garcia, San Jose, CA
Susan Golbetz, San Jose, CA
Elaine Gould, San Jose, CA
Michael Hazelton, San Jose, CA
Charlene Henley, San Jose, CA
Randall Herz, San Jose, CA
Tania I Redlich, San Jose, CA
Pec Indman, San Jose, CA
Paula Kerrebijn, San Jose, CA
Santosh Kumar, San Jose, CA
Eva Lanker, San Jose, CA
Allen Leinwand, San Jose, CA
Miriam Leiseroff, San Jose, CA
Patty Linder, San Jose, CA
Claude McDonald, San Jose, CA
Du Ng, San Jose, CA
Margaret P, San Jose, CA
Jim Petkiewicz, San Jose, CA
Jamie Pfister, San Jose, CA
Veronica Romero, San Jose, CA

Charles Smith, San Jose, CA

Singgih Tan, San Jose, CA

Susan Trivisonno, San Jose, CA

Susan Urang, San Jose, CA

Nona Weiner, San Jose, CA

Jimmie Yonemoto, San Jose, CA

Dave Beck, San Juan Capistrano, CA

Philip Fraser, San Juan Capistrano, CA

Lucille Robustelli, San Juan Capistrano, CA

Aj Cho, San Leandro, CA

Michael Denton, San Leandro, CA

Gloria Eive, San Leandro, CA

Linda Gee, San Leandro, CA

Roberta LaFrance, San Leandro, CA

John Moreau, San Leandro, CA

John Payne, San Lorenzo, CA

Monica Barricarte, San Luis Obispo, CA

Joseph Boone, San Luis Obispo, CA

Maryan Infield, San Luis Obispo, CA

Sharon Rheingans, San Luis Obispo, CA

Nancy Walter, San Luis Obispo, CA

Liz Brown, San Marcos, CA

Dianne Christ, San Marcos, CA

Laura Dufel, San Marcos, CA

Randy Gray, San Marcos, CA

Teri Kelly, San Marcos, CA

John Maxwell, San Marcos, CA

Joan Quinn, San Marcos, CA

Lois Ruble, San Marcos, CA

Brooke Scruggs, San Marcos, CA

Mary Ann Seltzer, San Marcos, CA

Thelma Faulkner, San Martin, CA

Elise Beliak, San Mateo, CA

Gina Colangelo, San Mateo, CA

Kevin Hearle Ph.D., San Mateo, CA

Linda Johnson, San Mateo, CA

Evan Josa, San Mateo, CA

Evelyn Newman, San Mateo, CA

Tom Pache, San Mateo, CA

Mark Rhynsburger, San Mateo, CA

Mark Rhynsburger, San Mateo, CA

Mariano Svidler, San Mateo, CA

Leyza Yardley, San Mateo, CA

Leah Fagundes, San Pablo, CA

Linda Morgan, San Pablo, CA

Carol Schaffer, San Pablo, CA

Brooke Balestreri, San Pedro, CA

Susan Bogdanovich, San Pedro, CA

Molly Brent, San Pedro, CA

Angela Carter, San Pedro, CA

Sharon Caserma, San Pedro, CA

Matt Davison, San Pedro, CA

Petrina Long, San Pedro, CA

Anne Barker, San Rafael, CA

Susan Berlin, San Rafael, CA

Kelly Berry, San Rafael, CA

Eileen Blossman, San Rafael, CA

Cayla Coleman, San Rafael, CA

Steven Gaman, San Rafael, CA

James Haig, San Rafael, CA

Margie Halladin, San Rafael, CA
Sandra Levine MD, San Rafael, CA
Erika Martinez, San Rafael, CA
Diana McBride, San Rafael, CA
Elaine Mont-Eton, San Rafael, CA
Dianne Morrison, San Rafael, CA
Susan Peters, San Rafael, CA
Mary Poor, San Rafael, CA
Allegra Printz, San Rafael, CA
Peter Ring, San Rafael, CA
Jena Rose, San Rafael, CA
Philip Simon, San Rafael, CA
Ariel Spilsbury, San Rafael, CA
Deborah Temple, San Rafael, CA
Lydia Vignau, San Rafael, CA
Jenifer Wilson, San Rafael, CA
Jason Witchel, San Rafael, CA
Jeffrey Hemenez, San Ramon, CA
Charles Wieland, San Ramon, CA
Patrick Farrell, San Ysidro, CA
Sarah Baxter, Santa Ana, CA
Colleen Bergh, Santa Ana, CA
Nicolas Duonn, Santa Ana, CA
Mike Honda, Santa Ana, CA
Richard Spicer, Santa Ana, CA
Marie Winter, Santa Ana, CA
Dennis Allen, Santa Barbara, CA
Thea Altman, Santa Barbara, CA
Debby Anderson, Santa Barbara, CA
Martha Aubin, Santa Barbara, CA

Trudy Bixby, Santa Barbara, CA
Tina Brenza, Santa Barbara, CA
Lisabette Brinkman, Santa Barbara, CA
Heather Brophy, Santa Barbara, CA
Thomas Burt, Santa Barbara, CA
Lynne Cantlay, Santa Barbara, CA
Carole Ann Cole, Santa Barbara, CA
Ronit Corry, Santa Barbara, CA
Katherine Crawford, Santa Barbara, CA
Jenny Cushnie, Santa Barbara, CA
Gary Denny, Santa Barbara, CA
Catharine Edwardson, Santa Barbara, CA
Joel Fithian, Santa Barbara, CA
Camille Gilbert, Santa Barbara, CA
Janet Graham, Santa Barbara, CA
Madeleine Ignon, Santa Barbara, CA
Katherine Johnson, Santa Barbara, CA
Virginia Johnstone, Santa Barbara, CA
John Kay, Santa Barbara, CA
Connie Marquez, Santa Barbara, CA
Nancy Martin, Santa Barbara, CA
Michael Merenda, Santa Barbara, CA
Sandra Moore, Santa Barbara, CA
Lauren Murdock, Santa Barbara, CA
Edith Ogella, Santa Barbara, CA
Gina Petuskey, Santa Barbara, CA
Barbara Rosen, Santa Barbara, CA
Miranda Scalzo, Santa Barbara, CA
Chris Seaton, Santa Barbara, CA
Wendy Simons, Santa Barbara, CA

Julie Sullwold, Santa Barbara, CA
Sandy Suttton, Santa Barbara, CA
Katie Thibodeau, Santa Barbara, CA
Paul Voyer, Santa Barbara, CA
Bill Woodbridge, Santa Barbara, CA
Theresa Yandell, Santa Barbara, CA
Friend Friend, Santa Clara, CA
Alexis Georgiou, Santa Clara, CA
Kim Messmer, Santa Clara, CA
Judy Rees, Santa Clara, CA
Mushtaq Syed, Santa Clara, CA
Carina Chadwick, Santa Clarita, CA
James McKelvey, Santa Clarita, CA
John Paladin, Santa Clarita, CA
David Soto, Santa Clarita, CA
Anita Wisch, Santa Clarita, CA
Paul Andrade, Santa Cruz, CA
Leslie Andrews, Santa Cruz, CA
Joyce Banzhaf, Santa Cruz, CA
Milo Barisof, Santa Cruz, CA
David Bezanson PhD, Santa Cruz, CA
Elaine Boles, Santa Cruz, CA
Martha Carrington, Santa Cruz, CA
Michael Cooper, Santa Cruz, CA
Teresa Coyle, Santa Cruz, CA
Janet De Lu, Santa Cruz, CA
MarianKitty Dennis, Santa Cruz, CA
Richard Gallo, Santa Cruz, CA
Barbara Ginsberg, Santa Cruz, CA
Bruce Grobman, Santa Cruz, CA

Jacob Huskey, Santa Cruz, CA
Carolyn T Israel, Santa Cruz, CA
Lizann Keyes, Santa Cruz, CA
Mary Kuntz-Cote, Santa Cruz, CA
Kevin Manning, Santa Cruz, CA
Karsten Mueller, Santa Cruz, CA
Eric Nysten, Santa Cruz, CA
Vivienne Orgel, Santa Cruz, CA
David Pierotti, Santa Cruz, CA
Elizabeth Potts, Santa Cruz, CA
David Ross, Santa Cruz, CA
Emmanuel Ross Hartway, Santa Cruz, CA
Lynda Sierra, Santa Cruz, CA
Bret Smith, Santa Cruz, CA
Erica Stanojevic, Santa Cruz, CA
Pela Tomasello, Santa Cruz, CA
Sylvia Vairo, Santa Cruz, CA
Russell Weisz, Santa Cruz, CA
Rachel Wolf, Santa Cruz, CA
Eric Anches, Santa Maria, CA
Jerid Anderson, Santa Maria, CA
Carlos Arnold, Santa Maria, CA
Nancy Heck, Santa Maria, CA
Nancy Miller, Santa Maria, CA
Joanne Altschuler, Santa Monica, CA
Dr. Jon Amsden, Santa Monica, CA
John Barone, Santa Monica, CA
Elizabeth Chang, Santa Monica, CA
Steven Chasen, Santa Monica, CA
Phyllis Chavez, Santa Monica, CA

Shelley Corwin, Santa Monica, CA

Guillemette Epailly, Santa Monica, CA

Deborah Fallender, Santa Monica, CA

Glenn and Alexandra Garrison, Santa Monica,
CA

Patricia Healy, Santa Monica, CA

Janet Heinle, Santa Monica, CA

Amelia Jones, Santa Monica, CA

Rachel Kelley, Santa Monica, CA

Chelsey Marsing, Santa Monica, CA

Anne Munitz, Santa Monica, CA

Ted Myers, Santa Monica, CA

Ruth Olafsdottir, Santa Monica, CA

Diane Olson, Santa Monica, CA

Jerry Persky, Santa Monica, CA

Mary Rojeski, Santa Monica, CA

Mary Romanek, Santa Monica, CA

D. Rowe, Santa Monica, CA

Myra Schegloff, Santa Monica, CA

Alex Sokolow, Santa Monica, CA

Shelley Sterrett, Santa Monica, CA

J Yudell, Santa Monica, CA

Louise Priest, Santa Paula, CA

Louise Rangel, Santa Paula, CA

Cristina Amarillas, Santa Rosa, CA

Gillian Anderson, Santa Rosa, CA

Leanne B., Santa Rosa, CA

Linda Bell, Santa Rosa, CA

Jerry Bernhaut, Santa Rosa, CA

Patricia Bode, Santa Rosa, CA

David Zachary Brown, Santa Rosa, CA

Deb Dearing, Santa Rosa, CA

Ryan Dell, Santa Rosa, CA

Janet Drew, Santa Rosa, CA

Louise Espinoza, Santa Rosa, CA

Mark Feldman, Santa Rosa, CA

Zora Hocking, Santa Rosa, CA

Jude Iam, Santa Rosa, CA

Barbara Judson, Santa Rosa, CA

Lucy Kenyon, Santa Rosa, CA

Bernard Lefson, Santa Rosa, CA

Ellen Lewis, Santa Rosa, CA

Lois Look, Santa Rosa, CA

Dan McAllister, Santa Rosa, CA

Bob Miller, Santa Rosa, CA

Jane Moad, Santa Rosa, CA

Lorilie Morey, Santa Rosa, CA

Jana Mariposa Muhar, Santa Rosa, CA

Josie Peluso, Santa Rosa, CA

Daniel Podell, Santa Rosa, CA

Joe Salazar, Santa Rosa, CA

Linda Thompson, Santa Rosa, CA

Ken Wilson, Santa Rosa, CA

Pam Zimmerman, Santa Rosa, CA

Gary Beckerman, Santa Ynez, CA

Vicki Call, Santee, CA

Elizabeth McCandless, Santee, CA

Rob Roberto, Santee, CA

Kelly Doyle, Sausalito, CA

Evan Jane Fletcher, Sausalito, CA

Evan Jane Kriss, Sausalito, CA

Patricia Pigman, Sausalito, CA

Lonna Richmond, Sausalito, CA

Greg Thomson, Sausalito, CA

Gerald Cummings, Scotts Valley, CA

Rob Dun, Scotts Valley, CA

Kay MacDonald, Seal Beach, CA

Bernadette Meltzer, Seal Beach, CA

Natalija Sale, Seal Beach, CA

Brent Spencer, Seal Beach, CA

Enrico Verga, Seal Beach, CA

Scott Ames, Sebastopol, CA

Felicia Bander, Sebastopol, CA

Corey Barnes, Sebastopol, CA

Stacie Charlebois, Sebastopol, CA

Sharron Fisher, Sebastopol, CA

Kris Hall, Sebastopol, CA

Katharine Kehr, Sebastopol, CA

Deborah Kermode, Sebastopol, CA

Constance Miles, Sebastopol, CA

Kenneth Mooney, Sebastopol, CA

Lilith Rogers, Sebastopol, CA

Sharon Sadler, Sebastopol, CA

Julie Sicaud, Sebastopol, CA

Susan Stover, Sebastopol, CA

Lisa Salazar, Shasta Lake, CA

Reuben Allen, Sherman Oaks, CA

Gene Arias, Sherman Oaks, CA

Carol Becker, Sherman Oaks, CA

Hilarey Benda, Sherman Oaks, CA

Stephanie Colet, Sherman Oaks, CA

Jeffrey Jones, Sherman Oaks, CA

Jodi Milstein, Sherman Oaks, CA

Patrick Pade, Sherman Oaks, CA

Patricia Ritter, Sherman Oaks, CA

Mox Ruge, Sherman Oaks, CA

Sheila Desmond, Shingle Springs, CA

Karen Neumeier, Shingle Springs, CA

John Lamb, Sierra Madre, CA

Marguerite Shuster, Sierra Madre, CA

Carol Hewitt, Signal Hill, CA

Patti Barto, Silverado, CA

Derek Beauchemin, Simi Valley, CA

Christina Ciesla, Simi Valley, CA

Justin Duso, Simi Valley, CA

Frances Emanuel, Simi Valley, CA

James Johnson, Simi Valley, CA

Mary Ann Lowe, Simi Valley, CA

Madison Mitchell, Simi Valley, CA

Pam Morarre, Simi Valley, CA

Brad Parsa, Simi Valley, CA

Chuck Rocco, Simi Valley, CA

Jack Rollens, Simi Valley, CA

Diana Shycoff, Simi Valley, CA

Kelsey McCann, Sloughhouse, CA

Laurie Neill, Smith River, CA

Christy Bulskov, Solana Beach, CA

Natasha Weaver, Solana Beach, CA

Debra Hunt, Solvang, CA

Carol Lake, Solvang, CA

Andy Philpot, Solvang, CA
Michelle Sparks-Gillis, Solvang, CA
Sheila Silan, Somerset, CA
Joy Pratt, Somis, CA
Renee Darner, Sonoma, CA
John Feissel, Sonoma, CA
Penny Hartman, Sonoma, CA
Patricia Locks, Sonoma, CA
Helen Mehl, Sonoma, CA
June Osbourn, Sonoma, CA
Michael R. Watson, Sonoma, CA
Brad Squires, Sonoma, CA
Michelle Allison, Sonoma, CA
Leslie Kowalczyk, Sonoma, CA
Stephen Foltz, Soquel, CA
Sonia King, Soquel, CA
Gary Landgrebe, Soquel, CA
Pamela Machutt, Soquel, CA
Marianna Mejia Contact, Soquel, CA
Sallye Steiner Bowyer, Soquel, CA
Diana Swisher, Soquel, CA
Hunter Wallof, Soulsbyville, CA
Arturo Beyeler, South Lake Tahoe, CA
Anne Roos, South Lake Tahoe, CA
Francie Stone, South Lake Tahoe, CA
Scott Jung, South Pasadena, CA
Yuliya Rudnik, South Pasadena, CA
Liz Ibarra, South San Francisco, CA
Ron Parsons, South San Francisco, CA
Heidi Behnke, Spring Valley, CA

Jennifer Bradford, Spring Valley, CA
Patricia Hadsall, Spring Valley, CA
Theodora Moriarty, Spring Valley, CA
Terrie Smith, Spring Valley, CA
Toni Watson, Spring Valley, CA
Joyce Kolasa, Springville, CA
Carol Ruth, Stanford, CA
Nikki Larkins, Stanton, CA
Stu Greenburg, Stevenson Ranch, CA
Michelle Montano, Stockton, CA
Alisha Nickols, Stockton, CA
Barb Varellas, Stockton, CA
Andra Eisen, Studio City, CA
Ines Glorian, Studio City, CA
Genevieve Guzman, Studio City, CA
Susan Lea, Studio City, CA
Ellen Little, Studio City, CA
David Norrell, Studio City, CA
Natalia Spornik, Studio City, CA
Inga Stanelun, Studio City, CA
James Roberts, Sugarloaf, CA
Robin Van Tassell, Summerland, CA
Chris Hernandez, Sun Valley, CA
Gerald Shaia, Sun Valley, CA
Katharine Warner, Sunland, CA
Scott Barlow, Sunnyvale, CA
Ernest Boyd, Sunnyvale, CA
John Cremin, Sunnyvale, CA
Krista Dana, Sunnyvale, CA
Marilyn Hall, Sunnyvale, CA

Rose Linn, Sunnyvale, CA

Richard Payne, Sunnyvale, CA

John Robbins, Sunnyvale, CA

Laura Robichek, Sunnyvale, CA

Marcia Sherman, Sunnyvale, CA

Vira Confectioner, Sunol, CA

Sandra Hendricks, Sutter Creek, CA

Sally Lambert, Sutter Creek, CA

Theo Dawson, Sylmar, CA

Chad Johnson, Sylmar, CA

Margarita Perez, Sylmar, CA

Charles Wolfe, Sylmar, CA

Carol p, Tahoe Vista, CA

El. Pe., Talmage, CA

Nilofar Amier, Tarzana, CA

Louise Bianco, Tarzana, CA

Theresa Bucher, Tarzana, CA

Monica Freedman, Tarzana, CA

Roger Hollander, Tarzana, CA

Ken Bailey, Taylorsville, CA

Gail Roberts, Tecate, CA

Missie Smith, Tehachapi, CA

Wendy Allen, Temecula, CA

Richard Blain, Temecula, CA

Holly Hall, Temecula, CA

Jena Hallmark, Temecula, CA

Deborah McIntosh, Temecula, CA

John Peterson, Temecula, CA

Janet Rhodes, Temecula, CA

Linda Skorheim, Temple City, CA

Cassie A. Murphy, Templeton, CA

Deborah Filipelli, PhD, The Sea Ranch, CA

Victoria Behar, Thousand Oaks, CA

Lexie Cataldo, Thousand Oaks, CA

Elaine Edell, Thousand Oaks, CA

Stephen Fitch, Thousand Oaks, CA

Mariana Mellor, Thousand Oaks, CA

Gary Raymond, Thousand Oaks, CA

Joanne Sulkoske, Thousand Oaks, CA

Gerry Williams, Thousand Oaks, CA

Rochelle Adelman, Three Rivers, CA

Lyndell Pritchett, Three Rivers, CA

Lulu LaRocca, Toluca Lake, CA

Isabel Freeman, Topanga, CA

Jed Fuhrman, Topanga, CA

Kenneth Miller, Topanga, CA

Jaime Nahman, Topanga, CA

Julie Ries, Topanga, CA

Penelope Ward, Topanga, CA

Kristina Wunder, Topanga, CA

Sherrie King, Torrance, CA

Joyce M Campbell, Torrance, CA

Jeff Pierce, Torrance, CA

Faye Ryan, Torrance, CA

Lynn Ryan, Torrance, CA

Diana Waters, Torrance, CA

Shelley Zagars, Torrance, CA

Elissa Babiuk, Trabuco Canyon, CA

Jinx Hydeman, Trabuco Canyon, CA

Douglas McCormick, Trabuco Canyon, CA

Theresa Hundchen, Tracy, CA
Deborah Frame, Trinidad, CA
Jen Gavin, Trinidad, CA
Ron Melin, Trinidad, CA
C E Mone, Trinidad, CA
Glenn Ross, Trinidad, CA
Brett Bell, Tujunga, CA
Simone Boudriot, Tujunga, CA
Probyn Gregory, Tujunga, CA
Barbara Newton, Turlock, CA
Everett A. Vieira III, Turlock, CA
Perry Gx, Tustin, CA
Stephen Bohac, Twain Harte, CA
Beverly Tiner, Twentynine Palms, CA
Olive Franklin, Ukiah, CA
James McArdle, Ukiah, CA
Tom McDonough, Ukiah, CA
Eileen Mitro, Ukiah, CA
Judi Walsh, Ukiah, CA
Mark Winkler, Ukiah, CA
George Wood, Ukiah, CA
Shelley Abbate, Union City, CA
Ernest Walters, Union City, CA
Courtney Christoffer, Upland, CA
Christine Hayes, Upland, CA
Jay Jones, Upland, CA
Jo Mandrell, Upland, CA
Yvonne Smith, Upland, CA
Nicole Amato, Vacaville, CA
Nicole Antonelli, Vacaville, CA

Denice Eldridge, Vacaville, CA
Lorraine Lowry, Vacaville, CA
Debra Reuter, Vacaville, CA
Janice Boyd, Valencia, CA
Sara Fogan, Valencia, CA
Jane Casey, Vallejo, CA
Suzanne Connors, Vallejo, CA
Victoria Humphrey, Vallejo, CA
Alicia Jackson, Vallejo, CA
Carmen Klucsor, Vallejo, CA
Nikki Nafziger, Vallejo, CA
Kathleen Powell, Vallejo, CA
Lana Touchstone, Vallejo, CA
Florence Litton, Valley Center, CA
Laura Diffenbaugh, Valley Springs, CA
Gail Krieger, Valley Springs, CA
Monica Smith, Valley Springs, CA
Amy Fleiss, Valley Village, CA
Cindee H, Valley Village, CA
Darynne Jessler, Valley Village, CA
Kim Nicholson, Valley Village, CA
Jennifer Wilson, Valley Village, CA
Dudley and Candace Campbell, Van Nuys, CA
Reed Fenton, Van Nuys, CA
Agnieszka Goczek, Van Nuys, CA
Janet Laur, Van Nuys, CA
Stephanie Proctor, Van Nuys, CA
Ken Windrum, Van Nuys, CA
Karen Brodtkin, Venice, CA
Jesse Croxton, Venice, CA

Linda Eberle, Venice, CA

Richard Horne, Venice, CA

Kenneth Howard, Venice, CA

Nan Lamb, Venice, CA

Deborah Rumens, Venice, CA

Ruth Seroussi, Venice, CA

Titiphan Vutiprichar, Venice, CA

Jennifer Abernathy, Ventura, CA

Kathleen Applen, Ventura, CA

Sherry Berry, Ventura, CA

David Cotner, Ventura, CA

Tim Covey, Ventura, CA

Barbara Dincau, Ventura, CA

Jamie Green, Ventura, CA

Mabel Gulovsen, Ventura, CA

Ms. Lilith, Ventura, CA

Nina Minsky, Ventura, CA

Kenneth Pennington, Ventura, CA

Sherry Schafer, Ventura, CA

Karen Socher, Ventura, CA

Mary Stanistreet, Ventura, CA

Melissa Vasconcellos, Ventura, CA

Barbara Whyman, Ventura, CA

Simone Fonseca, Victorville, CA

Paula Lopez, Victorville, CA

Carol Wiley, Victorville, CA

Laurie Gorman, Visalia, CA

Arlene Shayer, Visalia, CA

Patricia A Marks, Vista, CA

Jennifer Ball, Vista, CA

Barbara Bernatovich, Vista, CA

Tamara Bond, Vista, CA

Ad Clayton, Vista, CA

Angela Clayton, Vista, CA

Tyler Fitzgerald, Vista, CA

Mary Gilman, Vista, CA

Chad Kapusta, Vista, CA

Marilyn Baldwin, Volcano, CA

Erfin Hartojo, Walnut, CA

Jackie Samallo, Walnut, CA

Richard Saretsky, Walnut, CA

Rita Thio, Walnut, CA

Ana Belle, Walnut Creek, CA

Constantine Bogios, Walnut Creek, CA

Colleena Brazen, Walnut Creek, CA

Thomas Brustman, Walnut Creek, CA

Colleen Dowd, Walnut Creek, CA

Dale Drouin, Walnut Creek, CA

Ruth Felix, Walnut Creek, CA

Julia Fuller, Walnut Creek, CA

Madelaine Georgette, Walnut Creek, CA

Marsha Goodman, Walnut Creek, CA

Janicedotherighthing Greenberg, Walnut Creek, CA

Barbara Greenwood, Walnut Creek, CA

Helen Hays, Walnut Creek, CA

Barb Linc, Walnut Creek, CA

Michele Dawn Sanderson, Walnut Creek, CA

Karen Savelich, Walnut Creek, CA

J. Schaffell, Walnut Creek, CA

Andrea Schauer, Walnut Creek, CA
David Wendt, Walnut Creek, CA
Suzanne Nevins, Warner Springs, CA
Paul Cheney, Watsonville, CA
Michael Craib, Watsonville, CA
Mary Doane, Watsonville, CA
Monica Gordon, Watsonville, CA
Valerie Justus-Rusconi, Watsonville, CA
Sarah Peck, Watsonville, CA
Michael C. Ford and Richard B. Marks,
Watsonville, CA
Celeste Stanik, Watsonville, CA
Shireen Nickel, Weed, CA
Diana Sottana, Weed, CA
Maria Fraga, West Covina, CA
Georgina Perez, West Covina, CA
Consuelo Rovirosa, West Covina, CA
Jeanne Schuster, West Covina, CA
Shari Becker, West Hills, CA
Rebecca Clark, West Hills, CA
Linda Howie, West Hills, CA
Pilar Zorrilla, West Hills, CA
David Aronovitch, West Hollywood, CA
Abbie Bernstein, West Hollywood, CA
Howard H. Holmes, West Hollywood, CA
Susan Mathison, West Hollywood, CA
Tameka Murrain, West Hollywood, CA
Christina Nillo, West Hollywood, CA
Paul Stanley, West Hollywood, CA
Agnew Wilson, West Hollywood, CA

Signe Wetteland, West Sacramento, CA
Barbara E., Westlake Village, CA
Stacey Keller, Westlake Village, CA
Heather Kovach, Westlake Village, CA
Theron Akers, Westminster, CA
David Cristini, Westminster, CA
Brandon Lowentrou, Westminster, CA
Tina Colafranceschi, Whitethorn, CA
Walter Huitema, Whittier, CA
Vanessa Leal, Whittier, CA
Michael Allen, Willits, CA
Stacey Rohrbaugh, Willits, CA
Sally Wieland, Willits, CA
Matthew Culmore, Windsor, CA
Claudia Piaseckyj, Winnetka, CA
Charles Raines, Winnetka, CA
Bita Edwards, Woodacre, CA
Susan Pelican, Woodland, CA
Bronwen Hughes, Woodland Hills, CA
Stephanie Larro, Woodland Hills, CA
Debra Lawrence, Woodland Hills, CA
Jollee Saphier, Woodland Hills, CA
Eva Thomas, Woodside, CA
Dianne Ostrow, Wrightwood, CA
C Rivera, X, CA
Susan Wayne, Xxx, CA
Marilyn Adams, Yorba Linda, CA
Kathleen Fernandez, Yorba Linda, CA
Barry Lovinger, Yorba Linda, CA
Gabriel Graubner, Yountville, CA

Charles Heinrichs, Yreka, CA

Linda Freeman, Yuba City, CA

Ashley Millard, Yuba City, CA

Norm Wilmes, Yuba City, CA

Gilbert Crabtree, Yucaipa, CA

Lundi Belleau, Yucca Valley, CA

Renaldo Gonzalez, Yucca Valley, CA

Darlene Morris, Yucca Valley, CA

Ardis Breslauer, CA

Yasmin Chitty, CA

Sophie Ciurlik Rittenbaum, CA

Gary Connaught, CA

Kim Ferlazzo, CA

Hope Hendricks, CA

Elizabeth Lehr, CA

Alvaro Reyes, CA

Sharon Steuer, CA

Alejandra Tolley, CA

James Yonts, CA

Morgan Folger, Denver, CO

Doug Flack, New York, NY

David Rauenzahn, Portland, OR

Rebecca Brown, Merion Station, PA

Michelle Barbour, Bullard, TX



California Fish and Game Commission
P.O. Box 944209
Sacramento, CA 94244-2090

November 29, 2023

Re: Petition to Modify CA Marine Protected Area Network to Enhance Protections for California's Most Resilient Kelp Forests; Petition to Increase Level of Protection and Streamline Enforcement for Several California State MPAs

Dear President Sklar and Honorable Commissioners,

CALPIRG Students is a statewide, student-run, and student-funded organization that works to protect the environment, make college affordable, and promote civic engagement. We have over 20,000 dues-paying members across the UC system and have been on campus for almost 50 years advocating for students on issues that students care about most. As part of our ongoing efforts to win better protections for California's ocean, we are submitting 214 signatures from our supporters on campuses across the state in support of Environment California Research & Policy's petitions for rulemaking in the state's adaptive management process for the California marine protected area network.

Each of the 214 people signed the following letter:

To: Governor Gavin Newsom

Sea otters bobbing in the surf. Whales diving deep to feed. Seabirds flying above. Our state's coastline is home to wildlife, large and small. As students and young people, we are proud to live in a state that has taken steps to protect this ocean heritage for future generations. California's network of marine protected areas are places that, just like state parks on land, help protect and restore ocean life.

I urge you to strengthen this network through the Decadal Management Review in line with your important goal of protecting 30 percent of our state waters by 2030. Specifically, I urge you to expand the network to protect the state's last remaining kelp forests, critical homes to fish and sea otters, and to strengthen existing areas that don't yet provide high levels of protection to ocean life.

With your support, California can expand this network of ocean parks to create a brighter future for the ocean life that calls our state home, and hopefully inspire others across the country and around the world to follow our lead.

As young people, we are working everyday to tackle the most pressing problems facing our ocean, our climate and our communities. That's why we are heartened to see state leaders like



Governor Newsom and the state legislature set bold and ambitious goals to protect more of our coastline.

But goals need to be followed by action to ensure the future health and abundance of our ocean wildlife and wild places. That's why our student members have been campaigning for better ocean protections, and why we are excited to have this opportunity in the Decadal Management Review to push our state's groundbreaking network of MPAs forward. An expanded, strengthened network will make our coasts more resilient in the face of climate change and give our ocean life a chance to thrive.

Thank you for this opportunity, and we look forward to working with you to continue to create a better future for California's coasts.

Sincerely,

A handwritten signature in black ink, appearing to read "Clara".

Clara Castronovo
State Board Chair
CALPIRG Students

CALPIRG

Students

Camellia Cartland, Alhambra, CA
Mary Ann Gutierrez, Alhambra, CA
Jaylene Madrid, Apple Valley, CA
Ainsley Wilkin, Apple Valley, CA
TREINA LE, Baldwin Park, CA
Erika Alfaro, Berkeley, CA
Erik Beahrs, Berkeley, CA
Sophia Brodie-Weisberg, Berkeley, CA
Julissa Esparza, Berkeley, CA
Ellen Franzen, Berkeley, CA
Olivia Hom, Berkeley, CA
Kaki Li, Berkeley, CA
Ryan Montis, Berkeley, CA
Stachi Thockchom, Berkeley, CA
Minqi Wang, Berkeley, CA
Caroline Yee, Berkeley, CA
Erinne Yoo, Berkeley, CA
Erik Hart, Bonny Doon, CA
Kofi Addo, Buena Park, CA
Taylor Keppel, Burbank, CA
Monica Wiesener, Calabasas, CA
Radha Jujare, Campbell, CA
Adrian Contreras, Capitola, CA
Jane Giza, Carmichael, CA
Eduardo Angel Hurtado, Chula Vista, CA
Roxanna Braganca, Chula Vista, CA
Rachel Burnett, Concord, CA
Alexis Hammond, Coronado, CA

Mark Danilak, Cupertino, CA
Marea Ayala, Davis, CA
Aster Basnick, Davis, CA
Harriet Chilton, Davis, CA
ReJenai Cloy, Davis, CA
Rena Cohen, Davis, CA
Olivia Lim, Davis, CA
Seth Marshall, Davis, CA
An Nguyen, Davis, CA
Trevor Ottoson, Davis, CA
Madelyn Parker, Davis, CA
Caitlin Perea, Davis, CA
Emmalie Perez, Davis, CA
Aaron Saint John, Davis, CA
Samuel Saxe-Taller, Davis, CA
Percival Singson, Davis, CA
Avery Thau, Davis, CA
Josue Velasquez, Davis, CA
Mackenna Weems, Davis, CA
hilarly wang, Diamond Bar, CA
Ariadne meza-lopez, Diamond Springs, CA
Ria Dadia, Dublin, CA
Aziz Abdulahad, El Cajon, CA
Claire Wang, El Cajon, CA
Eythana Miller, Emeryville, CA
Rosina Miranda, Fair Oaks, CA
Michael Assmus, Fairfax, CA
julie park, Fountain Valley, CA

CALPIRG

Students

Jasmine Avila Soria, Fremont, CA

BaoTRAN Nguyen, Fremont, CA

Alex Sanchez, Fresno, CA

Kelalani Luong-Kha, Garden Grove, CA

Toby Ngo, Garden Grove, CA

Ariaeli Hernandez, Gilroy, CA

Nathan Carbajal, Goleta, CA

Ana Cardenas Gasca, Goleta, CA

Kittamet Chanchaiworawit, Goleta, CA

Lizzie Harding, Goleta, CA

Lluvia Medina, Goleta, CA

Mariana Morton, Goleta, CA

Joanna Tang, Goleta, CA

joanna tang, Goleta, CA

Bradley Thomas, Goleta, CA

Henry Lindhurst, Granite Bay, CA

Peter Le, Hawthorne, CA

adriana zapotitla, Indio, CA

Kimberly Torres, Industry, CA

Andy Fleischer, Irvine, CA

Rhianna Heaster, Irvine, CA

Anisa Johnson, Irvine, CA

Nathaniel Jordan, Irvine, CA

Hudson Lee, Irvine, CA

Henson Ning, Irvine, CA

Ash Quan, Irvine, CA

Lucie Villata, Irvine, CA

Karen Yan, La Jolla, CA

Charlee Marlinga, La Quinta, CA

Gianna Wright, La Quinta, CA

Nathaniel Friedman, Lafayette, CA

Emma Contreras, Lemon Grove, CA

Samikshaya Auanthakrisknan, Lincoln, CA

Elina Dern, Lincoln, CA

Jennifer Gonzalez-Espinoza, Lindsay, CA

Kristi Copeland, Long Beach, CA

Liam Williams, Long Beach, CA

Lexi Crilley, Los Altos Hills, CA

Hoque Akter, Los Angeles, CA

Kimberly Barrueta, Los Angeles, CA

Gabby Ebrahimi, Los Angeles, CA

Bahar Farzaneh, Los Angeles, CA

Janine Fischer, Los Angeles, CA

Tyler Holmes, Los Angeles, CA

Kieran Johnson, Los Angeles, CA

Lucy Kaff, Los Angeles, CA

Daniel Lamas Sanchez, Los Angeles, CA

Dean Lewis, Los Angeles, CA

Kainoa MacDonald, Los Angeles, CA

Darla Marie Duffy, Los Angeles, CA

Alayah Marshall, Los Angeles, CA

Mireya Mondragon, Los Angeles, CA

Lilia Naylor, Los Angeles, CA

Alina Orendain-Calderon, Los Angeles, CA

Shannon Park, Los Angeles, CA

Owen Pogue, Los Angeles, CA

CALPIRG

Students

Lizbeth Rivera, Los Angeles, CA

Alondra Roque, Los Angeles, CA

Jonas Shladovsky, Los Angeles, CA

madelyn spence, Los Angeles, CA

Anita Theng, Los Angeles, CA

Nataly Villasenor, Los Angeles, CA

Rujin Yu, Los Angeles, CA

Jonathan Giang, Monterey Park, CA

Sam Strieter, Moreno Valley, CA

Samantha Strieter, Moreno Valley, CA

Lizzie Su, Mountain House, CA

Angel Parra, Murrieta, CA

Eleanor Vo, Oakland, CA

Alonzo Canete, Ontario, CA

Lori Shen, Ontario, CA

Jacqueline Barnes, Palo Alto, CA

Alicia Acevedo, Perris, CA

Morgen Guzman, Petaluma, CA

Ruth Simon, Placentia, CA

Danae Delgado-Diaz, Pomona, CA

Rachel Lucine, Rancho Cucamonga, CA

Kurubel Tesfay, Rancho Palos Verdes, CA

Cassidy Creighton, Redwood City, CA

Ren Romero, Redwood City, CA

Nicole Castillo, Richmond, CA

Lida Halilovic, Riverside, CA

Ryan LaCasse, Riverside, CA

Hannah Kae Monson, Riverside, CA

Katharine Pan, Riverside, CA

Paige Smith, Riverside, CA

Laurel Tennant, Riverside, CA

Esteban Torres, Riverside, CA

Jennifer Vo, Riverside, CA

Sage Prudente, Rocklin, CA

Olivia Teich, Rohnert Park, CA

Panka Kernacs, Sacramento, CA

Megyn Horton, San Anselmo, CA

Nox Keel, San Clemente, CA

Yingqi Cao, San Diego, CA

Mekayli Claros, San Diego, CA

Avamarie Fromm, San Diego, CA

Camila Gonzalez, San Diego, CA

Benjamin Greenstein, San Diego, CA

Xiaoyu Gui, San Diego, CA

Anne Huynh, San Diego, CA

Michael Iter, San Diego, CA

Katrina Mai, San Diego, CA

Lizard Merrick, San Diego, CA

Ava Ramirez-Brown, San Diego, CA

Dhruv Sehgal, San Diego, CA

Sarah Song, San Diego, CA

Isabella Wagner, San Diego, CA

Lucy Yang, San Diego, CA

Rachel , San Diego, CA

Nadia Nehme, San Francisco, CA

Caroline Sykes, San Francisco, CA



Tatiana Aguilera, San Leandro, CA
Anjuli Oey, San Leandro, CA
Lilly Wolf-Hoy, San Marcos, CA
Elise Won, San Mateo, CA
Yahir Alexis Leal, Santa Ana, CA
Belen Cordova, Santa Cruz, CA
Chaitan Butte, Santa Monica, CA
Nikolas Brandt, Sebastopol, CA
Natalie Bai, Stanford, CA
Sofia Perez, Temecula, CA
Elena Picinich, Temecula, CA
Jiovanni Esteveec, Temple City, CA
Brent Pitts, Torrance, CA
Eva Pullen, Truckee, CA
Audrey Robertson, Tustin, CA
samael yang, Union City, CA
Emily Arana, Vacaville, CA
melissa fryar, Vacaville, CA
Taylor Arrington, Vallejo, CA
Natalie Rodriguez, West Covina, CA

Sara Morris, Whittier, CA
Claire Griffiths, Yorba Linda, CA
Neilyn Alvarez-Rodriguez, CA
Diana Cardova, CA
Anna Chuang, CA
Dharma Gutierrez Romero, CA
Wafaa Lawai, CA
Markus Mantyvaara, CA
Nayeli Orozco, CA
Kenya Santamaria, CA
Maia Boell, Carroll, IA
Charlie Cronenwett, Leawood, KS
Michael Basmajian, Somerville, MA
Miranda Sih, Minneapolis, MN
Julianna Evinski, Linwood, NJ
John Dunn, Morristown, NJ
Benito Morales, , WA
Ava Png, Weston, WI
Shashank Uma Deepak
Titouan Faure,

California Fish and Game Commission
P.O. Box 944209
Sacramento, CA 94244-2090

November 28th, 2023

Re: Petition to Modify CA Marine Protected Area Network to Enhance Protections for California's Most Resilient Kelp Forests; Petition to Increase Level of Protection and Streamline Enforcement for Several California State MPAs

Dear President Sklar and Honorable Commissioners,

In solidarity with the shared responsibility for the well-being of our planet, particularly the oceans and coastlines we hold dear, we are reaching out as college students to express our firm support for the amplification and extension of California's Marine Protected Area (MPA) network. Understanding the critical importance of maintaining stable kelp ecosystems and safeguarding conserved ocean areas, we are committed to ensuring the prolonged vitality of our oceans and the myriad marine species that inhabit them.

The state of our ocean is at a critical juncture, with escalating global temperatures, declining biodiversity, and a growing number of endangered marine species. Northern California has lost more than 95% of its kelp forests since 2014, and kelp forests statewide have experienced declines over the past decade.¹ Only 50 Pacific leatherback turtles are now found foraging off California's coast, a notable decrease from the 178 Pacific leatherbacks observed from 1990 to 2003.² Marine heatwaves have doubled over the last 30 years, and have become more intense and longer in duration, putting stress on California's marine species and ecosystems.³

In the face of these mounting threats, California has a unique opportunity to take bold and effective action to conserve ocean habitats and ensure a greater abundance of life off our coast. Over two decades ago, the state passed the groundbreaking Marine Life Protection Act (MLPA), which called on the state to use one of the most powerful tools for ocean conservation: marine protected areas (MPAs).

¹ Meredith McPherson et. al, [Large-scale shift in the structure of a kelp forest ecosystem co-occurs with an epizootic and marine heatwave](#), Communications Biology, March 5, 2021

² Benson, Scott R., Karin A. Forney, Jeffrey E. Moore, Erin L. LaCasella, James T. Harvey, and James V. Carretta. ["A Long-Term Decline in the Abundance of Endangered Leatherback Turtles, Dermochelys Coriacea, at a Foraging Ground in the California Current Ecosystem."](#) *Global Ecology and Conservation* 24 (November 2020).

³ García-Reyes, Marisol, Andrew Leising, Rebecca Asch, Steven Bograd, and Tessa M Hill. Rep. Indicators of Climate Change in California, ["Coastal Ocean Temperature"](#), *California Office of Environmental Health Hazard Assessment*, 2022.

MPAs, like state parks on land, protect unique and important ocean habitats from activities that can damage ocean life. Areas that are strongly protected have been shown to be highly effective in conserving biodiversity, enhancing ecosystem resilience, and mitigating the impacts of climate change on our oceans.⁴ By providing areas that serve as buffers against climate change, fully protected MPAs adapt to changing environmental conditions because they better preserve natural interactions within ecosystems, allowing for greater resiliency.⁵

California's network of MPAs, foreseen in the MLPA, celebrated its tenth anniversary last year, and the state's Decadal Management Review (DMR) showed that MPAs effectively protect ocean habitats and increase fishery-targeted species' biomass. The DMR found that the older the MPA, the larger the increase in the biomass of fished species. Some ecological communities like kelp forests and rocky intertidal ecosystems within MPAs appeared more resilient and recovered more quickly after marine heatwaves than similar habitats outside MPAs.⁶ Now, we need to build on this system and maintain California's role as a national and global leader in the fight to protect more ocean habitats.

We support the expansion of the MPA Network to include critical, resilient kelp forests along California's coastline. While these vital and iconic ecosystems have faced declines statewide in recent years, kelp forests in some areas have persisted or bounced back quickly in the face of marine heatwaves and other disturbances.⁷ By expanding protections for these resilient forests under the MLPA, the state can minimize direct human impacts in these relatively healthy areas, helping to ensure their continued persistence and enhancing the effectiveness of restoration efforts for declining kelp ecosystems nearby.

It is also vital that existing California MPAs are able to achieve their stated goals of conserving biodiversity and ecosystem health. We encourage the state to consider increasing protections for MPAs that are currently only lightly or minimally protected, especially in places where weaker or more complicated regulations lead to poor compliance and enforcement. Research has shown that highly and fully protected areas, where few if any destructive or extractive activities are allowed, provide greater ecological benefits than lightly or minimally protected areas.⁸

As college students, we keenly feel the urgency to address the environmental crises, particularly along California's coast. Having grown up witnessing the impacts of climate change, it's clear

⁴ Arafteh-Dalmau et al., [Integrating climate adaptation and transboundary management: Guidelines for designing climate smart marine protected areas](#), One Earth 6, 1–19 November 17, 2023 ^a 2023 Published by Elsevier Inc.

⁵ Jankowska, Emilia, et al. "[Climate Benefits from Establishing Marine Protected Areas Targeted at Blue Carbon Solutions](#)." *Proceedings of the National Academy of Sciences*, vol. 119, no. 23, 2022.

⁶ California Department of Fish and Wildlife. (2022). California's Marine Protected Area Network Decadal Management Review.

⁷ California Department of Fish and Wildlife. (2022). California's Marine Protected Area Network Decadal Management Review.

⁸ Ibid Kirsten Grorud-Colvert *et al.*, [The MPA Guide: A framework to achieve global goals for the ocean](#). *Science* **373**, eabf0861(2021). DOI:10.1126/science.abf0861

that action is needed to limit harm to the environment. That's why we urge the Fish and Game Commission to make significant changes in preserving and protecting our vast ocean habitats, ensuring a meaningful and lasting impact for generations to come.

Our ocean is not just a provider of fresh air, diverse wildlife, and breathtaking scenery; it's also an enigma that calls us to explore and uncover its secrets. As college students, we believe it's our duty to be at the forefront of national and global efforts, taking bold steps to safeguard the ocean. This commitment ensures its future and the welfare of communities dependent on it for survival and prosperity.

In conclusion, we strongly urge you, Fish and Game Commissioners, to champion the expansion and fortification of California's network of Marine Protected Areas, with a particular focus on safeguarding kelp forests and reinforcing the protection of existing MPAs. By doing so, you will leave a lasting legacy of environmental stewardship.

Thank you for your unwavering commitment to the welfare of our ocean and for considering this urgent matter. Together, we can ensure a healthier, more abundant future for the unique marine ecosystems that define California.

Sincerely,

Clara Castronovo
Board Chair
CALPIRG Students

Brandi Sanchez
President
Ecology Behavior and Evolution Club at UC San Diego

Brandi Sanchez
President
Pollinator Club at UC San Diego

Aiden Ledbetter
President
Davis College Democrats

Hannah Hughes
President
5C Plant-Based Mission at the Claremont Colleges



3435 Wilshire Blvd., Ste. 385
Los Angeles, CA 90010
(213) 251-3688

California Fish and Game Commission
P.O. Box 944209
Sacramento, CA 94244-2090

November 30th, 2023

Re: Petition to Modify CA Marine Protected Area Network to Enhance Protections for California's Most Resilient Kelp Forests; Petition to Increase Level of Protection and Streamline Enforcement for Several California State MPAs

Dear President Sklar and Honorable Commissioners,

From the foothills of the Sierras to the seaside of the Central Coast, Californians care about our ocean and the life that calls it home. That's why we are submitting the attached 7,549 signatures in support of our petitions for rulemaking in the Decadal Management Review adaptive management process.

Each of the 7,549 people signed the following letter:

Dear Governor Newsom,

California's coastline is home to stunning beaches, amazing wildlife, and is a true treasure for everyone who lives in or visits our state. That's why we've invested in protecting this ocean heritage through the creation of our state network of marine protected areas. Just like state parks on land, these areas help protect and restore ocean life.

Now we have an opportunity to strengthen this network through the Decadal Management Review. I urge you to use this process to advance your important goal of protecting 30% of our state waters by 2030. Specifically, I urge you to expand the network to protect the state's last remaining kelp forests, critical homes to fish and sea otters, and to strengthen existing areas that don't yet provide high levels of protection for ocean life.

With your leadership, California can expand this network of ocean parks to create a brighter future for our state's ocean life and continue to lead the country in ocean conservation.

Sincerely,

By expanding the state's MPA network to better protect areas of stable kelp and by strengthening protections for areas not currently achieving their conservation outcomes due to weak or confusing regulations, the state can help our coasts adapt and thrive in the face of rising temperatures and emerging threats.

With your leadership, we can create a better future for California's coastal ecosystems and the wildlife that calls them home.

Sincerely,

Laura Deehan
Director
Environment California
Environment California Research & Policy Center



3435 Wilshire Blvd., Ste. 385
Los Angeles, CA 90010
(213) 251-3688

Betty Canter, Agoura Hills, CA
Cathy Crum, Agoura Hills, CA
Diane King, Agoura Hills, CA
Tamara Lesser, Agoura Hills, CA
Brian Jeffery, Aguanga, CA
Amber Bales, Alameda, CA
John Brooks, Alameda, CA
Barbara Cone, Alameda, CA
Zachary Gray, Alameda, CA
Mike Kehl, Alameda, CA
Angie Klein, Alameda, CA
Andre Kruglikov, Alameda, CA
Brian J McGuire, Alameda, CA
Andrew Mueckenberger, Alameda, CA
Alexandra Mummery, Alameda, CA
Jack Rafferty, Alameda, CA
Gina Rivera, Alameda, CA
Barbara Snethen@gmail.com, Alameda, CA
James Stehr, Alameda, CA
Joshua Summit, Alameda, CA
Kathryn Warner, Alameda, CA
Ehren Mierau, Alamo, CA
Sandra Beckley, Albany, CA
Linda Berkowitz, Albany, CA
Susan Burr, Albany, CA
Bart Grossman, Albany, CA
Tami Jordan, Albany, CA
Raymond Neutra, Albany, CA
Paula Rini, Albany, CA
Steven Schultz, Albany, CA

Kym Sterner, Albany, CA
Michael Sullivan, Albany, CA
Araceli Aviles, Alhambra, CA
Cindy Coty, Alhambra, CA
Lynda Harris, Alhambra, CA
Joseph Manza, Alhambra, CA
John Perez, Alhambra, CA
Alec Taratula, Alhambra, CA
Annetta Bettis, Aliso Viejo, CA
Andrea Bonnett, Altadena, CA
Jason Capell, Altadena, CA
Patrick Ela, Altadena, CA
Andre Ettinger, Altadena, CA
Beth Herndobler, Altadena, CA
Joan Kahn, Altadena, CA
Althea Kennedy, Altadena, CA
Carol Lachata, Altadena, CA
Linda Nishio, Altadena, CA
Julie Parker, Altadena, CA
Allan Wasserman, Altadena, CA
Christina Imhoof, An Diego, CA
Bruce Bluestein, Anaheim, CA
Drew Cartwright, Anaheim, CA
Thuan Do, Anaheim, CA
Robert Jansen, Anaheim, CA
Charles Richmond, Anaheim, CA
Michelle Smith, Anaheim, CA
Natalie Blasco, Anderson, CA
Donna Crane, Anderson, CA
lynmari calabi, Angwin, CA



3435 Wilshire Blvd., Ste. 385
Los Angeles, CA 90010
(213) 251-3688

Sharon Lieberman, Annapolis, CA
Jessica Mitchell-Shihabi, Antelope, CA
Shirene Saunby, Antelope, CA
Lindsey Kalfsbeek, Antioch, CA
Bernadine Sequeira, Antioch, CA
James Alfred Smith, Jr., Antioch, CA
Stanley Hodge, Apple Valley, CA
Norbert Benecke, Aptos, CA
LeAnn Bjelle, Aptos, CA
Katherine Doctor, Aptos, CA
Michele Faia, Aptos, CA
Jane Goddard, Aptos, CA
Jeanne Lance, Aptos, CA
Alan Schenck, Aptos, CA
Edward Shapiro, Aptos, CA
Denis Elliott, Arcadia, CA
Jason Park, Arcadia, CA
Jeanne Roberts, Arcadia, CA
Mikal Baker, Arcata, CA
Connie Lindgren, Arcata, CA
Sophie Rocheleau, Arcata, CA
Jerry McNamara, Arnold, CA
Brian Harris, Arroyo Grande, CA
Linda Kohler-Trott, Arroyo Grande, CA
Landon Neustadt, Arroyo Grande, CA
Joseph Read, Arroyo Grande, CA
Gregory Ross, Arroyo Grande, CA
Thomas Tucker, Arroyo Grande, CA
Corinne Huckaby, Atascadero, CA
Scott Burgess, Atascadero, CA

Ellen Evans, Atascadero, CA
John Farhar, Atascadero, CA
Patti Frey, Atascadero, CA
Kelly Martin, Atherton, CA
James Neupert, Atherton, CA
Jena Norton, Atwater, CA
Marilyn Barthelow, Auburn, CA
Caralee Clarke, Auburn, CA
Roxanne Hill, Auburn, CA
David Hooper, Azusa, CA
Solomon Pulgar, Azusa, CA
Roger Anderson, Bakersfield, CA
Matthew Barajas, Bakersfield, CA
Jim Carnal, Bakersfield, CA
Caryn Cowin, Bakersfield, CA
Richard Reed, Bakersfield, CA
Yolanda Berumen, Baldwin Park, CA
Jesse Calderon, Baldwin Park, CA
Cherilyn Cibelli, Beaumont, CA
Mohamed Chahine, Bell Gardens, CA
Yazmin Gonzalez, Bellflower, CA
Jason Nolasco, Bellflower, CA
Shiela Cockshott, Belmont, CA
Giovannina Fazio, Belmont, CA
Valerie Gould, Belmont, CA
Kimberly Knapp, Belmont, CA
Tracy Molyneux, Belmont, CA
Robert Sharp, Belmont, CA
Angela Gantos, Belvedere Tiburon, CA
Barbara Meislin, Belvedere Tiburon, CA



3435 Wilshire Blvd., Ste. 385
Los Angeles, CA 90010
(213) 251-3688

Sandra Wolfe, Belvedere Tiburon, CA

Nancy Phillips, Ben Lomond, CA

Dorothy Renaud, Ben Lomond, CA

Raf Strudley, Ben Lomond, CA

Colleen Walter, Ben Lomond, CA

Judith Amlin, Benicia, CA

Cathy Bennett, Benicia, CA

Peter Bray, Benicia, CA

Dannys Cody, Benicia, CA

Joni Grisham, Benicia, CA

Nancy Lund, Benicia, CA

Twila Newey, Benicia, CA

Marylee Parr, Benicia, CA

Christian Phillips, Benicia, CA

Annina Puccio, Benicia, CA

Robert Quarrick, Benicia, CA

Jessica Smith, Benicia, CA

Mimi Abers, Berkeley, CA

Inger Acking, Berkeley, CA

Stephen Alpert, Berkeley, CA

Pamela Baird, Berkeley, CA

Robert Baird, Berkeley, CA

Karl Battenbowman, Berkeley, CA

James Blakly, Berkeley, CA

Lois Brubeck, Berkeley, CA

Nancy Carleton, Berkeley, CA

Eileen Cohen, Berkeley, CA

Craig Collins, Berkeley, CA

Alexandra Crisafulli, Berkeley, CA

Janis Dairiki, Berkeley, CA

Anya Davis, Berkeley, CA

Richard Entenman, Berkeley, CA

Christopher Evans, Berkeley, CA

Hyacinth Fleming, Berkeley, CA

Ellen Franzen, Berkeley, CA

Rachel Gordon, Berkeley, CA

Martha Griswold, Berkeley, CA

Stefanie Guynn, Berkeley, CA

Doug Hamilton, Berkeley, CA

Mary Harte, Berkeley, CA

Curran Honorah, Berkeley, CA

Holly Howard, Berkeley, CA

Marjory Keenan, Berkeley, CA

Betsy Kelly, Berkeley, CA

Morgan Lambert, Berkeley, CA

Catherine Lerza, Berkeley, CA

Alex Madonik, Berkeley, CA

Robert Magarian, Berkeley, CA

Rebecca Meyer, Berkeley, CA

Ann Myers, Berkeley, CA

Jaleh Niazi, Berkeley, CA

Kaveh Niazi, Berkeley, CA

Jonathan Packman, Berkeley, CA

Kristine Panik, Berkeley, CA

Heather Pierce, Berkeley, CA

Janet Ramsay, Berkeley, CA

Catherine Rauch, Berkeley, CA

Janette Reid, Berkeley, CA

Rachel Resnikoff, Berkeley, CA

Anthony Rhodes, Berkeley, CA



3435 Wilshire Blvd., Ste. 385
Los Angeles, CA 90010
(213) 251-3688

Bob Schildgen, Berkeley, CA

Sandra Smith, Berkeley, CA

Lenore Sorensen, Berkeley, CA

michael sullivan, Berkeley, CA

Debbie Tenenbaum, Berkeley, CA

Timothy Volz, Berkeley, CA

Dandelo Waters, Berkeley, CA

Jonathan Weinstock, Berkeley, CA

Helene Whitson, Berkeley, CA

John Wolfe, Berkeley, CA

Sara Zimmerman, Berkeley, CA

Lori Ginsburg, Beverly Hills, CA

Beverly Harris, Beverly Hills, CA

Ilene Proctor, Beverly Hills, CA

Trudie Haven, Big Bear City, CA

Valerie Hart, Big Pine, CA

Marianne Brettell-Vaughn, Bishop, CA

Michael Harris, Bodega Bay, CA

Tina Ann, Bolinas, CA

Betsyann Gallagher, Bolinas, CA

Sean Thackrey, Bolinas, CA

Vivian Sherrill, Bonita, CA

Ed Atkins, Boulder Creek, CA

Moiria Bischoff, Boulder Creek, CA

Trudi James, Boulder Creek, CA

Ray Schwarz, Boulder Creek, CA

Kathryn St. John, Boulder Creek, CA

Jack Kline, Brentwood, CA

Chris Zahnd, Brentwood, CA

Stephanie Glatt, Buellton, CA

Jennifer Jerlstrom, Buena Park, CA

Jessica Likens, Buena Park, CA

Cathy Biermann, Burbank, CA

Sandra Christopher, Burbank, CA

Ryan Davis, Burbank, CA

Katyana Farzanrad, Burbank, CA

Jennifer Hurdle, Burbank, CA

Tyson Martin, Burbank, CA

Gina Richardson, Burbank, CA

Rosalie Salvato, Burbank, CA

Gilbert Saucedo, Burbank, CA

Lucinda Walker, Burbank, CA

Kenneth Aron, Burlingame, CA

Jeffrey Krolik, Burlingame, CA

Lara McDonald, Burlingame, CA

Kathryn Morton, Burlingame, CA

Laura Somers, Burlingame, CA

Judy Boeken, Calabasas, CA

Vivian Deutsch, Calabasas, CA

Claude Duss, Calabasas, CA

Veronica Pepe, Calabasas, CA

Kalyna Snylyk, Calabasas, CA

Terry Spellman, California City, CA

David Burtis, Calistoga, CA

Martha Casselman, Calistoga, CA

Scott Hester, Calistoga, CA

Susan Beil, Camarillo, CA

Nancy Borelli, Camarillo, CA

Catherine Burriss, Camarillo, CA

Carol Cressy, Camarillo, CA



3435 Wilshire Blvd., Ste. 385
Los Angeles, CA 90010
(213) 251-3688

Cherie Garrett, Camarillo, CA
Larry Gassan, Camarillo, CA
Deidre Leonard, Camarillo, CA
Carla Marting, Camarillo, CA
Jerami Prendiville, Camarillo, CA
Charlie Tetoni, Camarillo, CA
Ann Walker, Camarillo, CA
Ted Key, Cambria, CA
Linda Kierce, Cambria, CA
Richard Shepard, Cambria, CA
Lena Fine, Campbell, CA
Barbara Mason, Campbell, CA
Anne Swanson, Campbell, CA
Tony Vega, Campbell, CA
Mark Giordani, Canoga Park, CA
Debra Moss, Canoga Park, CA
Barbara Dinius, Canyon Country, CA
Yrineo Vasquez, Canyon Country, CA
Ben Brucker, Capistrano Beach, CA
John Glina, Capitola, CA
Edith Leni, Capitola, CA
Dana Herman, Cardiff, CA
William Stern, Cardiff, CA
Matt Bender, Cardiff by the Sea, CA
Suzanne Mindlin, Cardiff By The Sea, CA
Nance Robertson, Cardiff by the Sea, CA
Lisa Adamson, Carlsbad, CA
Shawna Bader, Carlsbad, CA
Judy Burzell, Carlsbad, CA
Chihwu Chang, Carlsbad, CA

Gerald Good, Carlsbad, CA
Kendra Haddock, Carlsbad, CA
Matthew Huber, Carlsbad, CA
Luis Jaramillo, Carlsbad, CA
Kevin Krause, Carlsbad, CA
Phyllis Lackey, Carlsbad, CA
ben steen, Carlsbad, CA
Greg Thomsen, Carlsbad, CA
Catherine Valadez, Carlsbad, CA
Damon Anderson, Carmel, CA
John Hall, Carmel, CA
Diana North, Carmel, CA
Rosalie Pinkert, Carmel, CA
judi zaches, Carmel, CA
Sheila Sheppard, Carmel By The Sea, CA
Herbert Aarons, Carmel Valley, CA
Janis Wilson-Pavlik, Carmel Valley, CA
Elizabeth Adan, Carmichael, CA
William Rasmussen, Carmichael, CA
Jo Souvignier, Carmichael, CA
Karen Taylor, Carmichael, CA
Jack Tolomei, Carmichael, CA
Jill Vanneman, Carmichael, CA
mary vollstedt, Carmichael, CA
Roxanne Coke, Carpinteria, CA
William Hornung, Carpinteria, CA
Gail Marshall, Carpinteria, CA
Amy Mcdonald, Carpinteria, CA
Linda Reimel, Carpinteria, CA
Scott Van Fossen, Carpinteria, CA



3435 Wilshire Blvd., Ste. 385
Los Angeles, CA 90010
(213) 251-3688

Glen Deardorff, Castro Valley, CA
Julie Greenfield, Castro Valley, CA
Sue Hall, Castro Valley, CA
Pati Jio, Castro Valley, CA
Harriet Skelly, Castro Valley, CA
Arthur Squillante, Castro Valley, CA
Barbara Harper, Castroville, CA
John Hill, Castroville, CA
Armando MacMillan, Castroville, CA
Phillip Cripps, Cathedral City, CA
Anne Gannon, Cathedral City, CA
Janis Michaels, Cathedral City, CA
Wallace Rhine, Cazadero, CA
Eric Hironymous, Cedarville, CA
Marie Perry, Ceres, CA
Meredith Cox, Cerritos, CA
James Lindgren, Cerritos, CA
Patti Boniface, Chatsworth, CA
Alejandra Castro, Chatsworth, CA
Miguel Loayza, Chatsworth, CA
Binh Tang, Chatsworth, CA
Barbara Wasserman, Chatsworth, CA
Mary Caulfield, Chicago Park, CA
Garrett Alden, Chico, CA
Valerie Fannin, Chico, CA
Dee Randolph, Chico, CA
Abigail Rizzo, Chico, CA
Sonya Rose, Chico, CA
Linda Sheppard, Chico, CA
Kate Transchel, Chico, CA

Dale Beaver, Chula Vista, CA
Denise Berrian, Chula Vista, CA
John Brown, Chula Vista, CA
Rita Clement, Chula Vista, CA
Alfa Santos, Chula Vista, CA
David Sorce, Chula Vista, CA
John Teevan, Chula Vista, CA
Susana Vega, Chula Vista, CA
Cari Chenkin, Citrus Heights, CA
Karen and Edward Osgood, Citrus Heights, CA
Aaron Shoup, Citrus Heights, CA
Robert Blackey, Claremont, CA
Christopher Hayes, Claremont, CA
Steven Hoelke, Claremont, CA
John Maher, Claremont, CA
Cheryllynne Ofstedahl, Claremont, CA
Laurel Tucker, Claremont, CA
Marsha Tudor, Claremont, CA
Erica Tyron, Claremont, CA
Victoria Verches, Claremont, CA
Patricia Goodson, Clearlake Oaks, CA
John Kwiatkowski, Cloverdale, CA
Kim Peterson, Cloverdale, CA
Dolores Amato, Clovis, CA
Tara Hagen, Clovis, CA
Thomas Kaschak, Clovis, CA
Diane Hestich, Colton, CA
Fred Wright, Colton, CA
Mindy Alegra, Concord, CA
Stephanie Clark, Concord, CA



3435 Wilshire Blvd., Ste. 385
Los Angeles, CA 90010
(213) 251-3688

Susan King, Concord, CA
Sheri Kuticka, Concord, CA
Robert Larsen, Concord, CA
Paul Lowry, Concord, CA
James R Monroe, Concord, CA
Nancy Pratt, Concord, CA
Cindy Sundberg, Concord, CA
Anne Spesick, Cool, CA
Jennifer Artunian, Corona, CA
Lisa Laflame, Corona, CA
Linda Oeth, Corona del Mar, CA
Tad Sullivan, Corona del Mar, CA
Sanja Dimitrijevic, Coronado, CA
Elizabeth Luning, Corralitos, CA
Ronald Gremban, Corte Madera, CA
Jennifer Lawson, Corte Madera, CA
Abigail Millikan States, Corte Madera, CA
Rachelle Cox, Costa Mesa, CA
Hieu Dang, Costa Mesa, CA
Sharon Daniel, Costa Mesa, CA
Victoria Gagniere, Costa Mesa, CA
Kathlyn Grabenstein, Costa Mesa, CA
Jennifer Greenwalt, Costa Mesa, CA
Rickie Moore, Costa Mesa, CA
Kim Nero, Costa Mesa, CA
Lisa Piner, Costa Mesa, CA
Lizzie Vierra, Costa Mesa, CA
Janice Emery, Cotati, CA
Jane Lyon, Cotati, CA
R Brancheau, Covina, CA

Wendy Monterrosa, Covina, CA
Angela Park, Covina, CA
Sandy Williams, Covina, CA
April Quigley, Crescent City, CA
Ronald Thompson, Crescent City, CA
Susannah Baxendale, Culver City, CA
Thomas Carlton, Culver City, CA
Jill Davine, Culver City, CA
Gwendoline Gansky, Culver City, CA
Vernette Griffee, Culver City, CA
Walter Lamb, Culver City, CA
Andrew Meyer, Culver City, CA
Patricia Morgan, Culver City, CA
Chris Nevil, Culver City, CA
Alicia Tan, Culver City, CA
Anita Thomason, Culver City, CA
Keil Albert, Cupertino, CA
Peg Albrets, Cupertino, CA
Nora Elsokkary, Cupertino, CA
Wallace Iimura, Cupertino, CA
Marte Thompson, Cupertino, CA
Lana Wertz, Cupertino, CA
Susie Leonard, Cypress, CA
Noah H, Daly City, CA
Susan Klingman, Daly City, CA
Bonnie Miyake, Daly City, CA
Katya Siguenza, Daly City, CA
earl west, Daly City, CA
John Goodman, Dana Point, CA
Nancy Amini, Danville, CA



3435 Wilshire Blvd., Ste. 385
Los Angeles, CA 90010
(213) 251-3688

Erlan Bliss, Danville, CA
Priscilla Rich, Danville, CA
Catherine Alexander, Davis, CA
Kristen Douglas, Davis, CA
Lisa Goldberg, Davis, CA
Daniel Gusfield, Davis, CA
Verne Harlan, Davis, CA
Nancy Hiestand, Davis, CA
Kathryn Litton, Davis, CA
Frances McChesney, Davis, CA
Jack Milton, Davis, CA
Katherine Muir, Davis, CA
Donna Russell, Davis, CA
Rebecca Ryland, Davis, CA
Penelope Shackelford, Davis, CA
Timothy Tutt, Davis, CA
Maryla Wade, Davis, CA
Arleene Antin, Del Mar, CA
Jean Balgrosky, Del Mar, CA
Bruce Bekkar, MD, Del Mar, CA
Laura Converse, Del Mar, CA
Lynne Small, Del Mar, CA
Judy Dotson, Denair, CA
Clyde Weston, Descanso, CA
Jacque Carlson, Desert Hot Springs, CA
Maureen McDonald, Desert Hot Springs, CA
Nancy Schelling, Desert Hot Springs, CA
Brian Chen, Diamond Bar, CA
Marilyn Eng, Diamond Bar, CA
Jeffrey Jenkins, Diamond Bar, CA

Ruth Buxman, Dinuba, CA
Sharon Byers, Downey, CA
Deborah Ross, Duarte, CA
Sarah Sismondo, Duarte, CA
Eloise Hamann, Dublin, CA
Mohan Sakhrani, Dublin, CA
Robert Baker, Dunlap, CA
Rev. Will Agee, El Cajon, CA
Kelley Bishop, El Cajon, CA
Anna Brzuza, El Cajon, CA
Christina Hartonczyk, El Cajon, CA
Meredith Kennedy, El Cajon, CA
Anna Salvatierra, El Cajon, CA
Sadie Sullivan-Greiner, El Cajon, CA
Elizabeth Bone, El Cerrito, CA
Byron Brown, El Cerrito, CA
Daniel Elkan, El Cerrito, CA
Emiliano Gomez, El Cerrito, CA
Paul Hughes, El Cerrito, CA
Jan Jones, El Cerrito, CA
Kin Jung, El Cerrito, CA
Judith Libow, El Cerrito, CA
Carol Long, El Cerrito, CA
Robert Naumann, El Cerrito, CA
Judith Rogers, El Cerrito, CA
Cynthia Williams, El Cerrito, CA
Tracy Bryan, El Dorado Hills, CA
Virginia Shaw, El Dorado Hills, CA
Judd Stark, El Dorado Hills, CA
David Marsland, El Granada, CA



3435 Wilshire Blvd., Ste. 385
Los Angeles, CA 90010
(213) 251-3688

Terry Blount, El Segundo, CA

Alison Hart, El Segundo, CA

Matthew Lubs, El Segundo, CA

Stacy Sealock, El Segundo, CA

Claudia Avila, El Sobrante, CA

Martha Booz, El Sobrante, CA

Garth Casaday, El Sobrante, CA

Katharine Handler, El Sobrante, CA

Julie Harris, El Sobrante, CA

Carol Kinser, Elk Grove, CA

Marta Williams, Elk Grove, CA

Kathleen Stutz, Elmira, CA

Amanda Caskey, Emeryville, CA

Claudia Garcia, Emeryville, CA

Maia Orr, Emeryville, CA

Vijaya Rogers, Emeryville, CA

Kimberley Sevcik, Emeryville, CA

Elizabeth Staton, Emeryville, CA

Cheryl Alexander, Encinitas, CA

Cathy Bacquet, Encinitas, CA

Brett Colby, Encinitas, CA

Brian Collins, Encinitas, CA

Caleb Fitzpatrick, Encinitas, CA

Devin Frei, Encinitas, CA

Victor Hernandez, Encinitas, CA

Shawn Johnson, Encinitas, CA

William Paxton, Encinitas, CA

Eric Pence, Encinitas, CA

Sheila Smith, Encinitas, CA

Steve White, Encinitas, CA

Lucy Hart, Encino, CA

Dale Crawford, Escondido, CA

Nancy Gangi, Escondido, CA

Ken Sanford, Escondido, CA

Andy Tomskey, Escondido, CA

Kristi Wilson, Escondido, CA

Delight Wisniewski, Escondido, CA

Rena Zaman-Zade, Escondido, CA

Melissa Birch, Eureka, CA

patricia kanzler, Eureka, CA

Gina Ness, Eureka, CA

Mary Schweickert, Eureka, CA

Susan Tatro, Eureka, CA

Beti Webb Trauth, Eureka, CA

Geraldine Card, Exeter, CA

Melissa Christopher, Fair Oaks, CA

Brian Mcclintock, Fair Oaks, CA

Teresa Rauschkolb, Fair Oaks, CA

Blair Reynolds, Fair Oaks, CA

Kathleen Jackson, Fairfax, CA

Aria Sternik, Fairfax, CA

Sagar Wanaselja, Fairfax, CA

William Lane, Fairfield, CA

Adriana Llamas, Fairfield, CA

Kathleen Morgan, Fallbrook, CA

Andrea Boone, Felton, CA

Alice Kelly, Felton, CA

Pamela Morgan, Felton, CA

Michelle Alex, Folsom, CA

Jessica Dardarian, Folsom, CA



3435 Wilshire Blvd., Ste. 385
Los Angeles, CA 90010
(213) 251-3688

Veronica Mohn, Foothill Ranch, CA

Larry Hanson, Forestville, CA

Thomas Hawkins, Fort Bragg, CA

Lonnie Mathieson, Fort Bragg, CA

Katherine Patterson, Fort Bragg, CA

Kathleen Gause, Fountain Valley, CA

Frances Morrison, Fountain Valley, CA

Kenneth Arnold, Fountain Vly, CA

Mary Brooks, Frazier Park, CA

Susan Schrager, Frazier Park, CA

Gina Jager, Fremont, CA

Michael Maddon, Fremont, CA

Utkarsh Nath, Fremont, CA

Erica Pace, Fremont, CA

Nancy Palmer, Fremont, CA

Adelle Regalia, Fremont, CA

Christopher Ware, Fremont, CA

Jack Whealen, Fremont, CA

Charlotte Alldredge, Fresno, CA

Gerald Bill, Fresno, CA

Michael Bordenave, Fresno, CA

Lynn Campbell, Fresno, CA

Joseph Catania, Fresno, CA

Gilda Cox, Fresno, CA

Elizabeth Fralicks, Fresno, CA

Rosemary Gastelo, Fresno, CA

Robert Glover, Fresno, CA

Yolanda Gomez, Fresno, CA

Nancy McCormick, Fresno, CA

Gayle Mitchell, Fresno, CA

Emily Poulsen, Fresno, CA

Lynda Robinson, Fresno, CA

Walter Ullrich, Fresno, CA

Lowell Young, Fresno, CA

Donna Grampp, Fullerton, CA

Lynn Hoang, Fullerton, CA

Evan McDermitt, Fullerton, CA

Colleen Wieghorst, Fullerton, CA

Christine Doyka, Garberville, CA

Ana Gonzalez, Garden Grove, CA

Laurie Kinnings, Garden Grove, CA

Dana May, Garden Grove, CA

Walter Reece, Garden Grove, CA

Suellen Carroll, Garden Valley, CA

Marcella Andrade, Gilroy, CA

Miguel Avila, Gilroy, CA

Mary Ludwick, Gilroy, CA

Jidith Seehafer, Gilroy, CA

Joe Mangiantini, Glen Ellen, CA

Alejandro Artigas, Glendale, CA

Carol Bennett, Glendale, CA

Timothy Brock, Glendale, CA

R. Leslie Choi, Glendale, CA

Michelle Colletti, Glendale, CA

James Grant, Glendale, CA

Dena Guerry Henriquez, Glendale, CA

Elise Kalfayan, Glendale, CA

Valerie Keiser, Glendale, CA

Denise Meyer, Glendale, CA

Faatui Panama, Glendale, CA



3435 Wilshire Blvd., Ste. 385
Los Angeles, CA 90010
(213) 251-3688

Patricia Pei, Glendale, CA
Bari Phillips, Glendale, CA
John Price, Glendale, CA
Ann Sattenspiel, Glendale, CA
Jordan Vanderlinde, Glendale, CA
Laura Flanders, Glendora, CA
Diana Lozano, Glendora, CA
Larissa Shen, Glendora, CA
Dawnielle Burich, Goleta, CA
Irene Cooke, Goleta, CA
Martin Henderson, Goleta, CA
Larry A Kaempf, Goleta, CA
Jennifer Matthews, Goleta, CA
Kevin McGarry, Goleta, CA
Wendy Morgan, Goleta, CA
Michelle Profant, Goleta, CA
Z. Reisz, Goleta, CA
Julie Rodgers, Goleta, CA
Deborah Williams, Goleta, CA
Dennis Hammermeister, Granada Hills, CA
Brook Hall, Granite Bay, CA
Evette Andersen, Grass Valley, CA
Kendra Anderson, Grass Valley, CA
Susanne Bader, Grass Valley, CA
Ellen Clephane, Grass Valley, CA
Bonny Davis, Grass Valley, CA
Anna Drummond, Grass Valley, CA
John Everett, Grass Valley, CA
Kathleen Shaffer, Grass Valley, CA
Mark Toelkes, Grass Valley, CA

Abbie Whitehead, Grass Valley, CA
Peter Yaholkovsky, Grass Valley, CA
Daniel Healy, Green Valley Lake, CA
Courtney Benham, Greenbrae, CA
patricia klein, Greenbrae, CA
Dennis McVey, Greenbrae, CA
Meredith Mill, Greenbrae, CA
Jill Mistretta, Greenbrae, CA
DYAN PIKE, Greenbrae, CA
Benjamin Rowe, Greenbrae, CA
Joan Smith, Greenbrae, CA
Kate Lunn, Grover Beach, CA
Marc Fuller, Guadalupe, CA
Carlos Madrigal, Hacienda Heights, CA
Edith Bella, Half Moon Bay, CA
Irene Madrid, Half Moon Bay, CA
Christine Olivero, Half Moon Bay, CA
Wade Painter, Half Moon Bay, CA
Tim Riley, Half Moon Bay, CA
L. Watson, Half Moon Bay, CA
Claire Jones, Hanford, CA
Nancy Plumer, Harbor City, CA
Deb B, Hawthorne, CA
Roberta Barr, Hawthorne, CA
Bonnie Maloney, Hawthorne, CA
Rachel Asturias, Hayward, CA
Elliott Betty, Hayward, CA
Gregory Fite, Hayward, CA
Evelyn Gonzalez, Hayward, CA
Sherman Lewis, Hayward, CA



3435 Wilshire Blvd., Ste. 385
Los Angeles, CA 90010
(213) 251-3688

Laurie Price, Hayward, CA
Rev. Jonathan Tan, Hayward, CA
Bretta Rambo, Healdsburg, CA
Elizabeth Rue, Healdsburg, CA
Paula Baeza, Hemet, CA
Lily Mejia, Hemet, CA
REBECCA DESMOND, Hercules, CA
Gloria Evans-Young, Hercules, CA
Linda Monosmith, Hermosa Beach, CA
Dency Nelson, Hermosa Beach, CA
Geri Shapiro, Hermosa Beach, CA
Julie Knutson, Hesperia, CA
Shanna Rojas, Hesperia, CA
Juanita Westberg, Hesperia, CA
P Perry, Hidden Valley Lake, CA
Renee O'Neil, Highland, CA
Robert Vargas, Highland, CA
Kathleen Callaghan, Hollister, CA
Monica Sharp, Holtville, CA
Tina Moody, Hopland, CA
Paul Barkmeier, Huntington Beach, CA
Buffie Channel, Huntington Beach, CA
Carol Comparsi, Huntington Beach, CA
Laura Davidson, Huntington Beach, CA
Tim Denton, Huntington Beach, CA
Vicki Dipaolo, Huntington Beach, CA
Myrrha Eberly, Huntington Beach, CA
Kathy Hanson, Huntington Beach, CA
Beverly Heiberg, Huntington Beach, CA
Vicki Hughes, Huntington Beach, CA

Meaghan Jones, Huntington Beach, CA
Mike Kelly, Huntington Beach, CA
Thaddeus Kopacki, Huntington Beach, CA
Michael Marr, Huntington Beach, CA
Michael McMahan, Huntington Beach, CA
Michael Ozaki, Huntington Beach, CA
James Preston, Huntington Beach, CA
Peggy Rosen, Huntington Beach, CA
Brandon Ross, Huntington Beach, CA
Fred Schloessinger, Huntington Beach, CA
Rita Spira, Huntington Beach, CA
mary tindukasiri, Huntington Beach, CA
Carol Acosta, Idyllwild, CA
Jason Leichter, Imperial Beach, CA
Lindsay Erickson, Indio, CA
William Heagy, Indio, CA
Matthew Humphrey, Indio, CA
Robert Ikehorn, Indio, CA
Karen Seeberg, Indio, CA
Sheila Breeding, Inglewood, CA
Kathleen McConn, Inglewood, CA
Terri Mckown, Inyokern, CA
Charlotte Rolle, Ione, CA
James Beirne, Irvine, CA
Rosanne Bravo, Irvine, CA
Jill Dunham, Irvine, CA
Robert Glasser, Irvine, CA
Mehdi Jazayeri, Irvine, CA
Wendy Kleeb, Irvine, CA
Joseph Lambert, Irvine, CA



3435 Wilshire Blvd., Ste. 385
Los Angeles, CA 90010
(213) 251-3688

Robin Weirich, Irvine, CA

Alexander Acuna, Isla Vista, CA

Dee Leineke, Jackson, CA

Michael Anderson, Jamul, CA

Gillian Parrillo, Kelseyville, CA

Carmela Perez, Kelseyville, CA

Darcy Skarada, Kelseyville, CA

Steve Caramia, Kensington, CA

John Kramer, Kensington, CA

Nicole Bergman, La Canada Flintridge, CA

LouAnne Insprucker, La Canada Flintridge, CA

Nickolaos Mastrodemos, La Canada Flintridge, CA

Alison Brett, La Crescenta, CA

Ruth Jones, La Crescenta, CA

Kimberley Moreno, La Crescenta, CA

Ellen Segal, La Crescenta, CA

Linda Wright, La Crescenta, CA

Michael Rodriguez, La Habra, CA

Glenn Jones, La Honda, CA

Nathan Brenner, La Jolla, CA

Sharon Laabs, La Jolla, CA

Michele Lang-Hillyard, La Jolla, CA

Susan Mc Candless, La Jolla, CA

Howard Moss, La Jolla, CA

Dave Paterson, La Jolla, CA

Anita Speier, La Jolla, CA

Elyse Tierney, La Jolla, CA

Joanee Ude, La Jolla, CA

Michael Beam, La Mesa, CA

Sietse Peter Boersma, La Mesa, CA

Robert Buchanan, La Mesa, CA

Christina Jackson, La Mesa, CA

Brenda Thompson, La Mesa, CA

Richard Vestal, La Mesa, CA

Harlan Lebo, La Mirada, CA

David Maraszek, La Mirada, CA

Rodney Mcguire, La Quinta, CA

Claudia Monahan, La Quinta, CA

Rhonda Oliver, La Quinta, CA

Thomas McVay, Ladera Ranch, CA

Aaron Chan, Lafayette, CA

Sakti Das, Lafayette, CA

S Herold, Lafayette, CA

Elsa Ramos, Lafayette, CA

Alice Stauffer, Lafayette, CA

Patricia Appel, Laguna Beach, CA

Stacy Cornelius, Laguna Beach, CA

Daniel Haspert, Laguna Beach, CA

Adam Kaplan, Laguna Beach, CA

Robert Reed, Laguna Beach, CA

Leif Trondsen, Laguna Beach, CA

Margaret White, Laguna Beach, CA

Susan Wood, Laguna Beach, CA

Connie Loveland, Laguna Hills, CA

Phyllis Roberts, Laguna Hills, CA

Steven Allison, Laguna Niguel, CA

Suzanne Fliszar, Laguna Niguel, CA

Karyn Parvis, Laguna Niguel, CA

Lauren Linda, Laguna Woods, CA



3435 Wilshire Blvd., Ste. 385
Los Angeles, CA 90010
(213) 251-3688

Kevin O'Brien, Laguna Woods, CA
Sandra Van Horn, Laguna Woods, CA
David Reddy, Lake Arrowhead, CA
Richard Bejarano, Lake Elsinore, CA
Charles Decelles, Lake Elsinore, CA
Sean Brien, Lake Forest, CA
Bruce Cook, Lake Forest, CA
Bonnie Coomes, Lake Forest, CA
Shelley Logan, Lake Forest, CA
Darnell Montejano, Lake Forest, CA
Carman Broderick, Lakeport, CA
Patrick Bernardino, Lakeside, CA
Robert L Davenport, Lakewood, CA
Susan Brisby, Lancaster, CA
Patrishia Hodgman, Lancaster, CA
Eric Layton, Larkspur, CA
Rachael Richman, Larkspur, CA
Mona Bourell, Laytonville, CA
Sharon Paltin, Laytonville, CA
Ked Garden, Lemon Grove, CA
Jessica Fleischer, Lincoln, CA
Nicole Fountain, Lincoln, CA
Gail Marculescu, Lincoln, CA
Peggy Galusha, Live Oak, CA
Patricia MacLeod, Livermore, CA
Leo Mara, Livermore, CA
Sally Marone, Livermore, CA
Jerri Mcvicker, Livermore, CA
Stephen Stradling, Livermore, CA
Cindy Lashbrook, Livingston, CA

Elizabeth Eisenbeis, Lodi, CA
Audrey Lee, Lodi, CA
Patricia Maddock, Lodi, CA
Maribeth Ackerman, Lomita, CA
Mary Cook, Lomita, CA
Lise Fillion, Lomita, CA
Wendy Becker, Long Beach, CA
Frederick Cliver, Long Beach, CA
Thomas Crochet, Long Beach, CA
Kurt Cruger, Long Beach, CA
John Diaz, Long Beach, CA
Vanessa Dolan, Long Beach, CA
Mary Flint, Long Beach, CA
Debbie Flores, Long Beach, CA
Cheryl Follett, Long Beach, CA
Tamra Goris, Long Beach, CA
William Harte, Long Beach, CA
Genie Ideman, Long Beach, CA
Gail Karn, Long Beach, CA
Andrew Kort, Long Beach, CA
Gene Kumagai, Long Beach, CA
David Means, Long Beach, CA
Janmei Murdock, Long Beach, CA
Michsel Newey, Long Beach, CA
Greg Perkins, Long Beach, CA
Gail Powers, Long Beach, CA
Stanley Seeman, Long Beach, CA
Lance Smith, Long Beach, CA
Mark Sullivan, Long Beach, CA
Ryan Tilke, Long Beach, CA



3435 Wilshire Blvd., Ste. 385
Los Angeles, CA 90010
(213) 251-3688

Raymond Kraft, Loomis, CA

Sandy Friedman, Los Alamitos, CA

Tamara Madison, Los Alamitos, CA

Janice Apol, Los Altos, CA

Linda Brummer, Los Altos, CA

Gloria Dralla, Los Altos, CA

Linnea F, Los Altos, CA

Tracy Gibbons, Los Altos, CA

Kinshuk Govil, Los Altos, CA

Isabel Lee, Los Altos, CA

Jill Stone, Los Altos, CA

Leslie Abbott, Los Angeles, CA

Asad Abidi, Los Angeles, CA

Scott Acord, Los Angeles, CA

Marsha Alperin, Los Angeles, CA

Ernesto Alvarez, Los Angeles, CA

Richard Alvidrez, Los Angeles, CA

Stan Alvidrez, Los Angeles, CA

Raul Anorve, Los Angeles, CA

Raymond Aramburu, Los Angeles, CA

Thais Arata, Los Angeles, CA

Claudine Armand, Los Angeles, CA

Erika Armin, Los Angeles, CA

Lori Avalos, Los Angeles, CA

Soraya Barabi, Los Angeles, CA

Ann Bein, Los Angeles, CA

Linda Benjamin, Los Angeles, CA

Nancy Berman, Los Angeles, CA

Adam Bernstein, Los Angeles, CA

Mike Bievenouer, Los Angeles, CA

Vicki Bingo, Los Angeles, CA

Rollin Blanton, Los Angeles, CA

Paula Block-Levor, Los Angeles, CA

Jonathand Bogdanove, Los Angeles, CA

Daniel Boland, Los Angeles, CA

Deirdre Boland, Los Angeles, CA

David Bottrell, Los Angeles, CA

Julia Boyd, Los Angeles, CA

Mark Bramhall, Los Angeles, CA

Susan Brenner, Los Angeles, CA

Barbara Broide, Los Angeles, CA

Marcello Bue, Los Angeles, CA

Robert Burk, Los Angeles, CA

Thomas Cahill, Los Angeles, CA

Lisa Carloss, Los Angeles, CA

Melissa Casey, Los Angeles, CA

Victor Citrin, Los Angeles, CA

Jacob Combs, Los Angeles, CA

Steven Curtis, Los Angeles, CA

Sandra Del Castillo, Los Angeles, CA

Frank Devlin, Los Angeles, CA

Garry Diamond, Los Angeles, CA

Vicki Dipietro, Los Angeles, CA

Lance Dodes, Los Angeles, CA

Isabelle Du Soleil, Los Angeles, CA

Jan Ducker, Los Angeles, CA

Scott Dunfrund, Los Angeles, CA

Connie Eakes, Los Angeles, CA

Chris Eaton, Los Angeles, CA

Frederick Echeverria, Los Angeles, CA



3435 Wilshire Blvd., Ste. 385
Los Angeles, CA 90010
(213) 251-3688

Joe Eckre, Los Angeles, CA
Susan Estrella, Los Angeles, CA
Dominick Falzone, Los Angeles, CA
Alexander Fierro-Clarke, Los Angeles, CA
Sean Foley, Los Angeles, CA
Robert Frecck, Los Angeles, CA
Cynthia Freeman, Los Angeles, CA
Elly Fry, Los Angeles, CA
Kristina Fukuda, Los Angeles, CA
Leslie Fung, Los Angeles, CA
Kay Gallin, Los Angeles, CA
Eugene Garvin, Los Angeles, CA
Terri Gedo, Los Angeles, CA
Chelsea Gilmore, Los Angeles, CA
Mary Glazer, Los Angeles, CA
Prisca Gloor, Los Angeles, CA
Jan Goldstein, Los Angeles, CA
Beth Goode, Los Angeles, CA
Luna Gooding, Los Angeles, CA
Carol Gordon, Los Angeles, CA
Andrea Grano, Los Angeles, CA
Cheryl Guerbaoui, Los Angeles, CA
Megan Hanson, Los Angeles, CA
Matthew Harrington, Los Angeles, CA
William Hartung, Los Angeles, CA
Mary Herbener, Los Angeles, CA
Julie Hermelin, Los Angeles, CA
Jim Hillin, Los Angeles, CA
Deborah Holcomb, Los Angeles, CA
Carla Holguin, Los Angeles, CA

Steffeny Holtz, Los Angeles, CA
Merri Huang, Los Angeles, CA
Cynthia Hudley, Los Angeles, CA
Melissa Hunt, Los Angeles, CA
Faisal Hussain, Los Angeles, CA
Shigeyo Hyman, Los Angeles, CA
Lara Ingraham, Los Angeles, CA
Matthew Jablin, Los Angeles, CA
Michelle Jackino, Los Angeles, CA
Angie Johnson, Los Angeles, CA
James Johnson, Los Angeles, CA
Marlene Josephs, Los Angeles, CA
Michelle Kawata, Los Angeles, CA
Kaija Keel, Los Angeles, CA
Aeolan Kelly, Los Angeles, CA
Jon Kinnally, Los Angeles, CA
Julie Klabin, Los Angeles, CA
Rebecca Klarin, Los Angeles, CA
Ann Kowaleski, Los Angeles, CA
Kevin Kraus, Los Angeles, CA
Francine Kubrin, Los Angeles, CA
Anita Kuhn, Los Angeles, CA
lyn kupferman, Los Angeles, CA
Jean Lace, Los Angeles, CA
Diane Lamont, Los Angeles, CA
Edward Landler, Los Angeles, CA
Jacob Lang, Los Angeles, CA
Patrice Laponce, Los Angeles, CA
Seth Laursen, Los Angeles, CA
Terrie Lavery, Los Angeles, CA



3435 Wilshire Blvd., Ste. 385
Los Angeles, CA 90010
(213) 251-3688

Linda Leckart, Los Angeles, CA

Daniel Ledesam, Los Angeles, CA

Deborah Levine, Los Angeles, CA

Janice Levine, Los Angeles, CA

Paula Levy, Los Angeles, CA

Tracey Levy, Los Angeles, CA

Marie Lewis, Los Angeles, CA

Helena Lipstadt, Los Angeles, CA

Robin Long, Los Angeles, CA

Alexandria Luostari, Los Angeles, CA

Anthony M Ramey, Los Angeles, CA

Arnold Magid, Los Angeles, CA

James Mahan, Los Angeles, CA

Jennifer Mandel, Los Angeles, CA

Ann Marable, Los Angeles, CA

Tina Markowe, Los Angeles, CA

Linda Martinez, Los Angeles, CA

Casee Maxfield, Los Angeles, CA

Blythe Mayne, Los Angeles, CA

Patrica Mcanally, Los Angeles, CA

Karen McCaw, Los Angeles, CA

Shereen McDade, Los Angeles, CA

Scott Mckinsey, Los Angeles, CA

Gail McMullen, Los Angeles, CA

Robert Meier, Los Angeles, CA

Myron Meisel, Los Angeles, CA

Barbara Mesney, Los Angeles, CA

Jeremy Miller, Los Angeles, CA

John Miller, Los Angeles, CA

Edie Mirman, Los Angeles, CA

Maria Molund, Los Angeles, CA

Curtis Mortenson, Los Angeles, CA

Meg Murphy, Los Angeles, CA

Joan Murray, Los Angeles, CA

Anna Narysheva, Los Angeles, CA

Anthony Navarrete, Los Angeles, CA

Winifred Neisser, Los Angeles, CA

Carol Ng, Los Angeles, CA

James Nicholas, Los Angeles, CA

Nan Norris, Los Angeles, CA

Krister Olsson, Los Angeles, CA

Frank Ortiz, Los Angeles, CA

Michelle Pazer, Los Angeles, CA

David Pelka, Los Angeles, CA

John Perry, Los Angeles, CA

Michael Price, Los Angeles, CA

Louis Priven, Los Angeles, CA

Mark Rachki, Los Angeles, CA

Luvh Rakhe, Los Angeles, CA

Nina Richmond, Los Angeles, CA

Jeff Richter, Los Angeles, CA

Merete Rietveld, Los Angeles, CA

Candace Rocha, Los Angeles, CA

Martha Ronk, Los Angeles, CA

Valerie Rose, Los Angeles, CA

Brandon Ruiz, Los Angeles, CA

Dalia Salgado, Los Angeles, CA

Nina Savill, Los Angeles, CA

Darby Saxbe, Los Angeles, CA

Jeffrey Sayers, Los Angeles, CA



3435 Wilshire Blvd., Ste. 385
Los Angeles, CA 90010
(213) 251-3688

Alisha Seaton, Los Angeles, CA

Lisa Sergy, Los Angeles, CA

Eric Shabsis, Los Angeles, CA

Mariam Shah-Rais, Los Angeles, CA

Theodore Shapiro, Los Angeles, CA

Susan Shaughnessy, Los Angeles, CA

A.F. Shayne, Los Angeles, CA

Rick Siegel, Los Angeles, CA

Marc Silverman, Los Angeles, CA

Elizabeth Singleton, Los Angeles, CA

Jerry Sisneros, Los Angeles, CA

Erica Smith, Los Angeles, CA

Valeece Smith, Los Angeles, CA

Stanley Stahl, Los Angeles, CA

Paul Steel, Los Angeles, CA

Neal Steiner, Los Angeles, CA

Julie Tan, Los Angeles, CA

Francine Tansey, Los Angeles, CA

Donna Tate, Los Angeles, CA

Cathy Thornburn, Los Angeles, CA

Aja Thrasher, Los Angeles, CA

Glenna Traiger, Los Angeles, CA

Ivy Tran, Los Angeles, CA

Dennis Tufano, Los Angeles, CA

Graham Turner, Los Angeles, CA

Tara Turner, Los Angeles, CA

Mary Urrutia, Los Angeles, CA

Nicholas Vanbrunt, Los Angeles, CA

Alvaro Vega, Los Angeles, CA

Alexandra Ward, Los Angeles, CA

Mack Watson, Los Angeles, CA

Mary Weeks, Los Angeles, CA

Lindsey Weinstein, Los Angeles, CA

Michael White, Los Angeles, CA

Peter White, Los Angeles, CA

Deborah Willis, Los Angeles, CA

Maggie Wineburgh-Freed, Los Angeles, CA

Sidney Winston, Los Angeles, CA

Michael Wolfson, Los Angeles, CA

Lacey Wozny, Los Angeles, CA

Kelly Wright, Los Angeles, CA

Jenny Yamazaki, Los Angeles, CA

Mary Young, Los Angeles, CA

Noah Youngelson, Los Angeles, CA

Allen Zipper, Los Angeles, CA

ALVEN ANDERSEN, Los Banos, CA

Esther Ciprian, Los Banos, CA

Thomas Ferrito, Los Gatos, CA

Marilyn Fuller, Los Gatos, CA

Lisa Gherardi, Los Gatos, CA

Karole Ishida, Los Gatos, CA

Tim Kain, Los Gatos, CA

Brenda Laurel, Los Gatos, CA

Arlene Lightford, Los Gatos, CA

Whitney Parker, Los Gatos, CA

Mark Parrinello, Los Gatos, CA

Peter Bresler, Los Osos, CA

Jacqueline Froehlich-Lheureaux, Los Osos, CA

Lesley McCance, Los Osos, CA

Pamela Morrison, Los Osos, CA



3435 Wilshire Blvd., Ste. 385
Los Angeles, CA 90010
(213) 251-3688

Judy Madigan, Loyalton, CA
Samuel Clark, Magalia, CA
Lucia Castaneda, Malibu, CA
Deborah Collodel, Malibu, CA
Marilyn Green, Malibu, CA
Cliff Selbert, Malibu, CA
Rob Seltzer, Malibu, CA
D.G. Sifuentes, Mammoth Lakes, CA
John Clifford, Manhattan Beach, CA
Joe Flanagan, Manhattan Beach, CA
Joanne Hadley, Manhattan Beach, CA
Marisa Landsberg, Manhattan Beach, CA
John Miller, Manhattan Beach, CA
Orlando Aguilar, Manteca, CA
Rene Cabrera, Manteca, CA
Kathi Fotinos, Manteca, CA
Linda Gordin, Manteca, CA
Pia Baker, Marina, CA
Henry Bergstresser, Marina, CA
Colette Erreca-Norris, Marina, CA
Trudy Goodman, Marina Del Rey, CA
Leean Lantos, Marina Del Rey, CA
Steven Mandel, Marina Del Rey, CA
Margaret Morris, Marina Del Rey, CA
Cathy Nadell, Marina Del Rey, CA
Robert Pool, Marina Del Rey, CA
Donald Newman, Mariposa, CA
Dianna Mitzner, Markleeville, CA
Leonard Miller, Martinez, CA
Margaret Netherby, Martinez, CA

Kris Skow, Martinez, CA
Robin Hamlin, McKinleyville, CA
Jimmie Oneal, Meadow Valley, CA
Kimberly Berryman, Meadow Vista, CA
Raven Deerwater, Mendocino, CA
Rob Gallinger, Menifee, CA
Keith Williams, Menifee, CA
William Brown, Menlo Park, CA
Nancy Federspiel, Menlo Park, CA
Erin Gillett, Menlo Park, CA
Sam Karp, Menlo Park, CA
Hunter Lyng, Menlo Park, CA
Christina McClure, Menlo Park, CA
Janet Poses, Menlo Park, CA
Mark Reed, Menlo Park, CA
Vickie Rozell, Menlo Park, CA
Suzan Syrett, Menlo Park, CA
Kyle Vogel, Menlo Park, CA
Odessa Osby, Merced, CA
Connie Wright, Merced, CA
J Trudnich, Midway City, CA
Larry Bathgate, Mill Valley, CA
Joslyn Baxter, Mill Valley, CA
Carl Bidleman, Mill Valley, CA
Maria Brown, Mill Valley, CA
Catherine Chute, Mill Valley, CA
David Donenfeld, Mill Valley, CA
Diane Goldman, Mill Valley, CA
Jane Hall, Mill Valley, CA
Arlene Heitner, Mill Valley, CA



3435 Wilshire Blvd., Ste. 385
Los Angeles, CA 90010
(213) 251-3688

Nancy Kehoe, Mill Valley, CA
Ann Lawrence, Mill Valley, CA
Natalie Lenn, Mill Valley, CA
Sarah Maddix, Mill Valley, CA
Antonina Markoff, Mill Valley, CA
Catherine Moreno, Mill Valley, CA
Roberta Newman, Mill Valley, CA
Simon Perkoff, Mill Valley, CA
Marilyn Price, Mill Valley, CA
Sherry Reson, Mill Valley, CA
Daniel Stewart, Mill Valley, CA
Frank Valone, Mill Valley, CA
Gary Vanacker, Mill Valley, CA
Dianna Taylor, Millbrae, CA
Brenda Rodriguez, Mission Hills, CA
Timothy Haney, Mission Viejo, CA
Lorrie Rudolph, Mission Viejo, CA
Lollie Christner, Modesto, CA
Amber Eby, Modesto, CA
Karen Lynas, Modesto, CA
Derek Scholten, Modesto, CA
Dennis And Andrea Hopkins, Monrovia, CA
Donna Alleyne-Chin, Montara, CA
Sandra McColley, Montclair, CA
Ruth Alota, Monterey, CA
Deb Federin, Monterey, CA
Steven Hall, Monterey, CA
Lauren Leonarduzzi, Monterey, CA
Donna Owens, Monterey, CA
Niccole Tiffany, Monterey, CA

Stephen Vicuna, Monterey Park, CA
Karen Drake, Montrose, CA
Cheri Bly, Moorpark, CA
Patricia Connors, Moorpark, CA
Christine Holmes, Moorpark, CA
Kathryn Choudhury, Moraga, CA
Ashley Coates, Moraga, CA
Greg Tomlin, Moraga, CA
Mary West, Moraga, CA
David DANIEL, Moreno Valley, CA
Sandra Wilcox, Moreno Valley, CA
Cynthia Burnham, Morgan Hill, CA
Paula Diederich, Morgan Hill, CA
Kathy Farrell, Morgan Hill, CA
Janet Hagemann, Morgan Hill, CA
Martin Smallen, Morgan Hill, CA
Nancy Carter, Morro Bay, CA
Genevieve Holloway, Morro Bay, CA
Larry Truesdale, Morro Bay, CA
Cheryl Parker, Moss Beach, CA
Denise Phillips, Moss Beach, CA
Michelle Santy, Moss Beach, CA
Jim Curland, Moss Landing, CA
Jennifer Roach, Mount Shasta, CA
Alice Rogers, Mount Shasta, CA
Paul Blumenstein, Mountain View, CA
Judith Butts, Mountain View, CA
Kermit Cuff, Mountain View, CA
Bruce England, Mountain View, CA
Marie Evitt, Mountain View, CA



3435 Wilshire Blvd., Ste. 385
Los Angeles, CA 90010
(213) 251-3688

Linda Freccia, Mountain View, CA

Diana Hall, Mountain View, CA

Amy Laden, Mountain View, CA

Rachel Loui, Mountain View, CA

Ben Martin, Mountain View, CA

Katherine Rivera, Mountain View, CA

Dinmani Savla, Mountain View, CA

Robert Valenti, Mountain View, CA

Julie Watt, Mountain View, CA

D Cameron Sellar, Murphys, CA

Susan Horne, Murrieta, CA

Anisa Johnson, Murrieta, CA

Kay Lieber, Murrieta, CA

Ana Rial, Murrieta, CA

Anna Starbuck-White, Murrieta, CA

Martha Treckman, Murrieta, CA

Janet Wheeler, Murrieta, CA

Jerrold Baker, Napa, CA

Kathy Bliss, Napa, CA

Jeff Conklin, Napa, CA

Kathy Cramer, Napa, CA

Ellen Gachesa, Napa, CA

Joe Gonzales, Napa, CA

Charesa Harper, Napa, CA

Donna Holt, Napa, CA

Timothy Milos, Napa, CA

Linda Newberry, Napa, CA

Julie Owen, Napa, CA

John Reichel, Napa, CA

Susan Sandler, Napa, CA

Evelyn Trevethan, Napa, CA

Jacob Wolbert, Napa, CA

Moana Moeller, National City, CA

Micki Besancon, Nevada City, CA

Michael Garitty, Nevada City, CA

Scott Howard, Nevada City, CA

Lester Milroy, Nevada City, CA

Glenn Smith, Nevada City, CA

Christine Fisher, Newark, CA

Lyla Diaz, Newbury Park, CA

Chantal Ferguson, Newbury Park, CA

Audrey Greene, Newbury Park, CA

Doug Kingery, Newbury Park, CA

Sylvia Lewis Gunning, Newbury Park, CA

Cindy Stein, Newbury Park, CA

Steve Iverson, Newport Beach, CA

Joyce Meyers, Newport Beach, CA

Vic Paglia, Newport Beach, CA

Dan Rossen, Newport Beach, CA

Shala Shamardi, Newport Beach, CA

Robin Williams, Nicasio, CA

Stephanie Aston, North Hills, CA

Christopher Geukens, North Hills, CA

Natalie Aharonian, North Hollywood, CA

Andrea Dundas, North Hollywood, CA

Steven Meissner, North Hollywood, CA

Fjaere Mooney, North Hollywood, CA

Llyn Parker, North Hollywood, CA

Dennis Brue, Northridge, CA

Randy Harken, Northridge, CA



3435 Wilshire Blvd., Ste. 385
Los Angeles, CA 90010
(213) 251-3688

Susan Parker, Northridge, CA

Janis CARROLL, Novato, CA

Mike Cass, Novato, CA

Orrin Cook, Novato, CA

Adrian Fried, Novato, CA

michael griffin, Novato, CA

William Hoffman, Novato, CA

Marisa Hoke, Novato, CA

Daniel Kemp, Novato, CA

Mary Mixter, Novato, CA

Nancy Parker, Novato, CA

Marianna Riser, Novato, CA

Maija Schaefer, Novato, CA

Allan Young, Novato, CA

Carl Bage, Oak Park, CA

Paul Kleinbaum, Oak Park, CA

Enid Miller, Oak Park, CA

helen conly, Oak View, CA

Lindsey Goosherst, Oakdale, CA

Bonnie Thompson, Oakdale, CA

Scott Amundson, Oakland, CA

Patrice Anderson, Oakland, CA

cindy beckley, Oakland, CA

Thomas Borders, Oakland, CA

Linda Brandon, Oakland, CA

Ruth Brousseau, Oakland, CA

Sarah Cathey, Oakland, CA

Shelley Charney, Oakland, CA

Elizabeth Christian, Oakland, CA

Daniel Clanon, Oakland, CA

Barbara Clark, Oakland, CA

Karen Clayton, Oakland, CA

Anne Corcos, Oakland, CA

Devin Coyle, Oakland, CA

Joseph Dashiell, Oakland, CA

Kai Drekmeier, Oakland, CA

Anya Dubin, Oakland, CA

Judith Ennis, Oakland, CA

Nancy Erb, Oakland, CA

Jean Farooki, Oakland, CA

Jemima Farwell, Oakland, CA

Susan Flakus, Oakland, CA

Marcia Flannery, Oakland, CA

Jon Floyd, Oakland, CA

Denise Forant, Oakland, CA

Dr A G, Oakland, CA

Kenneth Gibson, Oakland, CA

John Golding, Oakland, CA

Joan Gombos, Oakland, CA

Doug Gwosdz, Oakland, CA

Henry Harmon, Oakland, CA

Ann Harvey, Oakland, CA

Carol Haskell, Oakland, CA

Karl Heins, Oakland, CA

Nancy Huneke, Oakland, CA

Amy Johnson, Oakland, CA

Christine Kalb, Oakland, CA

Laakea Laano, Oakland, CA

Mark Lecker, Oakland, CA

Cheryl Levin, Oakland, CA



3435 Wilshire Blvd., Ste. 385
Los Angeles, CA 90010
(213) 251-3688

Joseph Maffei, Oakland, CA

Diana Malloy, Oakland, CA

Caephren McKenna, Oakland, CA

Susan Mclean, Oakland, CA

Merrilee Mitchell, Oakland, CA

Sandra Morey, Oakland, CA

Jann Noddin, Oakland, CA

Alicea Osborne, Oakland, CA

Julie Ouellette, Oakland, CA

Nancy Paskowitz, Oakland, CA

Ikaren Payne, Oakland, CA

Catherine Pennington, Oakland, CA

Micaela Pronio, Oakland, CA

Barbara Richmon, Oakland, CA

Karen Riley, Oakland, CA

Carly Ritter, Oakland, CA

Nancy Rowell, Oakland, CA

Gina Sanfilippo, Oakland, CA

Rondi Saslow, Oakland, CA

William Saul, Oakland, CA

Lesley Schultz, Oakland, CA

Judith Smith, Oakland, CA

Leslie Smith, Oakland, CA

Leslie Smith, Oakland, CA

Deborah Song, Oakland, CA

Emily Sparks, Oakland, CA

Gaylen Stirton, Oakland, CA

Laura Tan, Oakland, CA

Leslie Tenney, Oakland, CA

Dena Thaler, Oakland, CA

Nadya Tichman, Oakland, CA

Ruth Tretbar, Oakland, CA

Marge Turngren, Oakland, CA

Virginia Vida, Oakland, CA

Pablo Voitzuk, Oakland, CA

Mary Watkins, Oakland, CA

Sally Weare, Oakland, CA

Jessica Weida, Oakland, CA

Gail Weininger, Oakland, CA

Marie Whidden, Oakland, CA

Patrice Woeppel, Oakland, CA

Aaron Young, Oakland, CA

Margaret Zhou, Oakland, CA

Donald Betts, Oceanside, CA

Alessandra Colfi, Oceanside, CA

Sarah Crooks, Oceanside, CA

Linda Evans, Oceanside, CA

Andrea Ferrari, Oceanside, CA

Holly Gilzow, Oceanside, CA

Charmaine Hicks, Oceanside, CA

Ronnie Huber, Oceanside, CA

Beverly Kanawi, Oceanside, CA

Ronald Mirolla, Oceanside, CA

Barry Ortega, Oceanside, CA

Ivy Pratt, Oceanside, CA

Michael Price, Oceanside, CA

Donna Taylor, Oceanside, CA

Sharon Engel, Ojai, CA

Stephan Foley, Ojai, CA

Joseph Gilbert, Ojai, CA



3435 Wilshire Blvd., Ste. 385
Los Angeles, CA 90010
(213) 251-3688

Cindy Kosinski, Ojai, CA

Brooke Obrien, Ojai, CA

Rebecca Windinwood, Ojai, CA

Valerie Shideler, Olivehurst, CA

Zahra Mansouri, Olympic Valley, CA

Kelly Ayers, Ontario, CA

Kathy Simington, Ontario, CA

Richard Wiles, Ontario, CA

Danett Abbott-Wicker, Orange, CA

Florice Hoffman, Orange, CA

Ellen Jordan, Orange, CA

Tammy Vigiletti, Orange, CA

Nancy Polito, Orangevale, CA

Lynne Thomson, Orangevale, CA

Diane Bianchi, Orinda, CA

Alan Goldhammer, Orinda, CA

Lucy Henderson, Orinda, CA

Nancy Henderson, Orinda, CA

Lynn Kalmar, Orinda, CA

Lindy Novak, Orinda, CA

Eileen Taglang, Orinda, CA

Phil Chandler, Oxnard, CA

Kim Haley, Oxnard, CA

Ivan Mendez, Oxnard, CA

Lauren Mendez, Oxnard, CA

Maree Penhart, Oxnard, CA

Jeannie Pollak, Oxnard, CA

Susan Porteus, Oxnard, CA

Nancy Bainter, Pacific Grove, CA

Margaret Goodman, Pacific Grove, CA

Melissa Hutchinson, Pacific Grove, CA

Celia Stauty Luis, Pacific Grove, CA

Paul Burkhart, Pacific Palisades, CA

Josephine Chen, Pacific Palisades, CA

Tatsinda Doddscohen, Pacific Palisades, CA

Melanie Green, Pacific Palisades, CA

Waldemar Kalinowski, Pacific Palisades, CA

Vienna Nowell, Pacific Palisades, CA

Gerald Offsay, Pacific Palisades, CA

Timothy Phan, Pacific Palisades, CA

Pat Polinger, Pacific Palisades, CA

Jeanette Ryan, Pacific Palisades, CA

Cathleen Sands, Pacific Palisades, CA

Teresa Lang, Pacific Plsds, CA

Grace Garza, Pacifica, CA

Paul Spakowski, Pacifica, CA

Jeremy Aldridge, Pacoima, CA

Dita Æ. Æ kaliÆ,, Æ• , Palm Desert, CA

Bonnie Bauman, Palm Desert, CA

Katy Kane, Palm Desert, CA

Joseph Anatra, Palm Springs, CA

Elizabeth Ingersoll, Palm Springs, CA

Bill Munce, Palm Springs, CA

Michelle Palladine, Palm Springs, CA

Kathleen Taggart, Palm Springs, CA

Therese Ryan, Palmdale, CA

Albert Bivas, Palo Alto, CA

Jordan Briskin, Palo Alto, CA

Ana Chou, Palo Alto, CA

Sue Dinwiddie, Palo Alto, CA



3435 Wilshire Blvd., Ste. 385
Los Angeles, CA 90010
(213) 251-3688

Madeline Dirado, Palo Alto, CA

Faith Gibson, Palo Alto, CA

Christine James, Palo Alto, CA

Zahra Kassam, Palo Alto, CA

Nancy Kramer, Palo Alto, CA

Divanny Lamas, Palo Alto, CA

Evan Lurie, Palo Alto, CA

Peter Moffat, Palo Alto, CA

Thomas Patterson, Palo Alto, CA

David Perry, Palo Alto, CA

Jack Pines, Palo Alto, CA

Margaret Rosenbloom, Palo Alto, CA

Cindy Siu, Palo Alto, CA

Robin Benezra, Palos Verdes Peninsula, CA

Jan Gardner, Palos Verdes Peninsula, CA

Katherine Greenberg, Palos Verdes Peninsula,
CA

Craig Dawson, Paradise, CA

Joan Aebi, Pasadena, CA

Catherine Beauchamp, Pasadena, CA

Sandra Bendon, Pasadena, CA

Maria Sol Caro Martini, Pasadena, CA

Linc Conard, Pasadena, CA

April Danz, Pasadena, CA

George Elder, Pasadena, CA

Laura Fleming, Pasadena, CA

Robert Gibbs, Pasadena, CA

Gary Green, Pasadena, CA

Francisco Ochoa, Pasadena, CA

Leisa Onzo, Pasadena, CA

Matthew Owen, Pasadena, CA

Jeremy Polgar, Pasadena, CA

Charles Roth, Pasadena, CA

Joseph Salinas, Pasadena, CA

Erica Spier, Pasadena, CA

Grayson Torgersen, Pasadena, CA

Susan Walp, Pasadena, CA

Eric Beaulieu, Paso Robles, CA

Gaye Torjusen, Penn Valley, CA

Tyrone Johnson, Perris, CA

Rebecca Smith, Perris, CA

Jeanne Martin, Pescadero, CA

Elizabeth Ambrosi, Petaluma, CA

Scott Andrews, Petaluma, CA

Tom Bornheimer, Petaluma, CA

Mary Fazekas, Petaluma, CA

Patti Fink, Petaluma, CA

Phoenix Giffen, Petaluma, CA

David Keller, Petaluma, CA

Rachel Lucine, Petaluma, CA

Annette Raible, Petaluma, CA

Wrenn Rittenhouse, Petaluma, CA

M. Steere, Petaluma, CA

Jane Vosburg, Petaluma, CA

Barry Weinzev, Petaluma, CA

Justine Zang, Petaluma, CA

Debra Valenzuela, Pico Rivera, CA

James Chanin, Piedmont, CA

John Hardgrove, Piedmont, CA

Janice Foss, Pinole, CA



3435 Wilshire Blvd., Ste. 385
Los Angeles, CA 90010
(213) 251-3688

Joan Nygaard, Pinole, CA
Pamela Suess, Pinole, CA
Marjorie Kearns, Pinon Hills, CA
janet hergamo, Piru, CA
Bob Leppo, Pismo Beach, CA
Lisa Hardesty, Pittsburg, CA
William Ninde, Pittsburg, CA
Candy Bowman, Placerville, CA
David Hess, Placerville, CA
Mike Rolbeck, Placerville, CA
Rob Doucette, Playa del Rey, CA
Gerda Gober, Playa Vista, CA
Lisa Nelson Colton, Playa Vista, CA
Karen Castle, Pleasant Hill, CA
Nathalie Musson, Pleasant Hill, CA
Shari Riffe, Pleasant Hill, CA
Marie Silva, Pleasant Hill, CA
John Yavorsky, Pleasant Hill, CA
Linda Wong, Pleasanton, CA
Ken Lake, Pollock Pines, CA
Linda Watson, Pomona, CA
Roxann Schaubhut, Pope Valley, CA
Daniel Vargas, Port Hueneme, CA
Frances Goodsite, Porter Ranch, CA
Curtis Miller, Porter Ranch, CA
Kristi Somers-Kawas, Porter Ranch, CA
Wanda Salaiz, Porterville, CA
Malcolm Moore, Portola, CA
Tracy Sherman, Portola Valley, CA
Birgitte Moyer, Portola Vally, CA

Mary Callan, Poway, CA
Laura Flynn, Poway, CA
Beverly Greene, Poway, CA
Linda Rhine, Quail Valley, CA
Faith Strailey, Quincy, CA
Tammy Bullock, Ramona, CA
Jeanette Worland, Ramona, CA
Dale Wright, Ramona, CA
Karyn Wagman, Rancho Cordova, CA
Antoinette Anderson, Rancho Cucamonga, CA
Miriam Baum, Rancho Cucamonga, CA
Frederick Hamilton, Rancho Cucamonga, CA
Michael Herbert, Rancho Cucamonga, CA
Dianna McNair, Rancho Cucamonga, CA
Vickie Reedy, Rancho Cucamonga, CA
Laura Saint Martin, Rancho Cucamonga, CA
Katina Vlastos, Rancho Cucamonga, CA
Pete Childs, Rancho Mirage, CA
Richard Gonzales, Rancho Mirage, CA
John Varga, Rancho Mirage, CA
Judy Bradford, Rancho Palos Verdes, CA
Mary Schneider, Rancho Palos Verdes, CA
Linda Webb, Rancho Palos Verdes, CA
Kathy Dougherty, Rancho Santa Fe, CA
Craig Fenech, Rancho Santa Fe, CA
Allyson Finkel, Rancho Santa Margarita, CA
Dionne Hofmeister, Rch Cucamonga, CA
Yvonne Olivares, Rch Cucamonga, CA
Susan Thompson, Rcho Sta Marg, CA
Susan Emerson, Redding, CA



3435 Wilshire Blvd., Ste. 385
Los Angeles, CA 90010
(213) 251-3688

Joyce Harris, Redding, CA

James Hastings, Redding, CA

Ann Lougee, Redding, CA

Neal Malmsten, Redding, CA

Andrea Dixon, Redlands, CA

Sean Hagstrom, Redlands, CA

Jayne Miller, Redlands, CA

Rhonda Stanton, Redlands, CA

Tracy Wise, Redlands, CA

Doug Bender, Redondo Beach, CA

Jade Hall, Redondo Beach, CA

Kathleen Jacecko, Redondo Beach, CA

Craig Masuoka, Redondo Beach, CA

Alie Rowen, Redondo Beach, CA

Don Schlossman, Redondo Beach, CA

Dayla Sims, Redondo Beach, CA

Kate Ashley, Redwood City, CA

Juliann Berman, Redwood City, CA

Kerry Boyd, Redwood City, CA

Daryl Carr, Redwood City, CA

Tiki Dare, Redwood City, CA

Lisa Gruman, Redwood City, CA

Jeffrey Hayden, Redwood City, CA

Thalia Lubin, Redwood City, CA

Elyce Melmon, Redwood City, CA

Bruce Storms, Redwood City, CA

John West, Redwood City, CA

Jeff Box, Redwood Valley, CA

Alisha Bettinsoli, Reedley, CA

Jl Angell, Rescue, CA

Rosa Baeza, Reseda, CA

Eugenia Buerklin, Reseda, CA

Christine Douglass, Reseda, CA

Sheila Fox, Reseda, CA

Katharine Greenebaum, Reseda, CA

Carlos Nunez, Reseda, CA

Bret Polish, Reseda, CA

Sandra Angell, Richmond, CA

Nancy Donald, Richmond, CA

Johanna Ferman, Richmond, CA

Robert Knorr, Richmond, CA

Kevin McKay, Richmond, CA

BILL PINKHAM, Richmond, CA

B Sandow, Richmond, CA

Michael Sholinbeck, Richmond, CA

Robert Thomas, Richmond, CA

Carol Dezellem, Ridgecrest, CA

Penelope LePome, Ridgecrest, CA

Pat Marshall, Rio Linda, CA

Bonnie Arbuckle, Riverbank, CA

Mike Acosta, Riverside, CA

Sherri Baker, Riverside, CA

Kay Downer, Riverside, CA

Ed Garcia, Riverside, CA

Michael Harrop, Riverside, CA

Susan Hemsley, Riverside, CA

Julie Holdridge-Prado, Riverside, CA

Patricia Knox, Riverside, CA

Catherine Mason, Riverside, CA

Pamela McDonald, Riverside, CA



3435 Wilshire Blvd., Ste. 385
Los Angeles, CA 90010
(213) 251-3688

Henry Rosenfeld, Riverside, CA
Pam Schmitt, Riverside, CA
James Toland, Riverside, CA
Nisa Wallace, Riverside, CA
Bernard Waltzer, Riverside, CA
Reta Davis, Rocklin, CA
Daniel McKeighen, Rocklin, CA
Elaine Wander Leclaire, Rodeo, CA
Alan Bosch, Rohnert Park, CA
Denise Brown, Rohnert Park, CA
Sandra Lee, Rohnert Park, CA
Susan Ott, Rohnert Park, CA
Lawrence Joe, Rosemead, CA
Abigail Davis, Roseville, CA
Natalie Grand, Roseville, CA
Glenda Hay, Roseville, CA
Jamie Smith, Roseville, CA
Ann Wasgatt, Roseville, CA
Stephanie Legras, Ross, CA
Helen Hooper, Rumsey, CA
Shalomar Loving, Running Springs, CA
Henryk Flashner, S Pasadena, CA
Anders Olsson, S Pasadena, CA
Seth Ackerman, Sacramento, CA
James Adams, Sacramento, CA
Todd Bloom, Sacramento, CA
Robert Boughton, Sacramento, CA
Maureen Burness, Sacramento, CA
Faylene Carter, Sacramento, CA
Sandy Commons, Sacramento, CA

Deborah Cosentino, Sacramento, CA
Jim Deneff, Sacramento, CA
Patty Dismukes, Sacramento, CA
Mary Duplat, Sacramento, CA
Georgia Econome, Sacramento, CA
Cindy Ferguson, Sacramento, CA
Natsuki Fukasawa, Sacramento, CA
Jody Gordon, Sacramento, CA
Alan Graham, Sacramento, CA
Cynthia Gunston-Parks, Sacramento, CA
Margaret Haines, Sacramento, CA
Greg Hayes, Sacramento, CA
Karen Jacques, Sacramento, CA
Dwayne Johnson, Sacramento, CA
Barbara Lucas, Sacramento, CA
Carol Luery, Sacramento, CA
Marshal McKitrick, Sacramento, CA
Esther Mooncrest, Sacramento, CA
Kiara Mowry, Sacramento, CA
Sharon Nicodemus, Sacramento, CA
Holly Nightingale, Sacramento, CA
Jana Perinchief, Sacramento, CA
Donald Porath, Sacramento, CA
Stuart Reeves, Sacramento, CA
Mark Reichel, Sacramento, CA
Twyla Rowe, Sacramento, CA
Darlene Ruiz, Sacramento, CA
Renee Sankus, Sacramento, CA
Joseph Sebastian, Sacramento, CA
Fay Slaterp9, Sacramento, CA



3435 Wilshire Blvd., Ste. 385
Los Angeles, CA 90010
(213) 251-3688

Gayle Smith, Sacramento, CA
Sylvia Star, Sacramento, CA
Joan Stults, Sacramento, CA
Theresa Taylor, Sacramento, CA
Deborah Thomson, Sacramento, CA
Erh-Yen To, Sacramento, CA
Ian Turner, Sacramento, CA
Jillian Unger, Sacramento, CA
Cara Vallot, Sacramento, CA
Betty Wright, Sacramento, CA
Sandra Young, Sacramento, CA
Elizabeth Novak Milliken, Saint Helena, CA
Richard Allen, Salinas, CA
Dale Hillard, Salinas, CA
David Prina, Salinas, CA
Catherine Uchiyama, Salinas, CA
Roseann Dal Bello, San Anselmo, CA
Sherry Freeman, San Anselmo, CA
Zoe Harris, San Anselmo, CA
Catherine Loudis, San Anselmo, CA
Sheila Mcclear, San Anselmo, CA
Julia Riboli, San Anselmo, CA
Genevieve Richardson, San Anselmo, CA
Paula Spencer, San Anselmo, CA
Bret Walburg, San Anselmo, CA
April Wolcott, San Anselmo, CA
Kristin Womack, San Anselmo, CA
Deborah Bayne, San Bernardino, CA
Eileen Bordy, San Bruno, CA
Daniel Carrillo, San Bruno, CA

Elisse De Sio, San Carlos, CA
George Ruiz, San Carlos, CA
Anne Tartaglia, San Carlos, CA
Lori Avakian, San Clemente, CA
Kevin Bissonnette, San Clemente, CA
Dennis Bright, San Clemente, CA
Maryann LaNew, San Clemente, CA
Marcela Vizcaya, San Clemente, CA
Terri Wiley, San Clemente, CA
Natalie Addleson, San Diego, CA
Kimberly Alexander, San Diego, CA
John Anderson, San Diego, CA
Ian Bates, San Diego, CA
Melissa Behar, San Diego, CA
Victoria Bennett, San Diego, CA
Sarah Black, San Diego, CA
Joanne Britton, San Diego, CA
Bonnie Burke, San Diego, CA
Shereeliz Caldwell, San Diego, CA
Suzan Candas, San Diego, CA
Christopher Chatard, San Diego, CA
Cecelia Conover, San Diego, CA
Geoffrey Cook, San Diego, CA
Andrew Corn, San Diego, CA
Suzanne Daneshvari, San Diego, CA
Sandra Dawes, San Diego, CA
Britton Donaldson, San Diego, CA
Sami Doski, San Diego, CA
robert downey, San Diego, CA
Rich Elam, San Diego, CA



3435 Wilshire Blvd., Ste. 385
Los Angeles, CA 90010
(213) 251-3688

Larry Emerson, San Diego, CA
James Ferguson, San Diego, CA
Terrance Gardner, San Diego, CA
Henry Goff, San Diego, CA
Dale Haas, San Diego, CA
Barbara Hall, San Diego, CA
Robin Halliday, San Diego, CA
Brooke Harding, San Diego, CA
Fiona Hardy, San Diego, CA
Anne Harrington, San Diego, CA
Joanie Hartman, San Diego, CA
Steve Hartnett, San Diego, CA
Robert Haselbeck, San Diego, CA
David Haskins, San Diego, CA
Joanne Hayakawa, San Diego, CA
Dee Hayes, San Diego, CA
Diana Henderson, San Diego, CA
miguel and yolanda higuera, San Diego, CA
Jane Illades, San Diego, CA
Stephanie Jennings, San Diego, CA
Michael A. Johnston, San Diego, CA
Rebecca Kloker, San Diego, CA
Julie Kolb, San Diego, CA
Rochelle La Frinere, San Diego, CA
John Landmann, San Diego, CA
Dianne Lane, San Diego, CA
Kira Lebowitz, San Diego, CA
Diana Lee, San Diego, CA
Furman Lee, San Diego, CA
Don Leichtling, San Diego, CA

Lacey Levitt, San Diego, CA
Mary Jo Lindstrom, San Diego, CA
Dawna Mackedanz, San Diego, CA
Paula Maglione, San Diego, CA
Alicia Mangum, San Diego, CA
Martin Marcus, San Diego, CA
Krista Marx, San Diego, CA
Carol Masterson, San Diego, CA
Jacqueline McVicar, San Diego, CA
Diana Meisenholder, San Diego, CA
Mika Menasco, San Diego, CA
Stephen Mitton, San Diego, CA
David Montesi, San Diego, CA
Pam Montroy, San Diego, CA
Susan Oliver, San Diego, CA
Beverly Rehm, San Diego, CA
Robin Reinhart, San Diego, CA
Thomas Roberts, San Diego, CA
Jack Robertson, San Diego, CA
Karen Roegner, San Diego, CA
Barbara Schell, San Diego, CA
Sid Shapiro, San Diego, CA
Judy Shively, San Diego, CA
Ian Silverman, San Diego, CA
Doug Skeen, San Diego, CA
Jan Smith, San Diego, CA
Joan Spooner, San Diego, CA
Brian Still, San Diego, CA
Karen Sumners, San Diego, CA
Mary Talbot, San Diego, CA



3435 Wilshire Blvd., Ste. 385
Los Angeles, CA 90010
(213) 251-3688

Akiko Tamano, San Diego, CA

Monica Valentino, San Diego, CA

Leland Wessel, San Diego, CA

Robert Wheeler, San Diego, CA

Evan White, San Diego, CA

Craig Woempner, San Diego, CA

Lyssa Woo, San Diego, CA

Tansy Woods, San Diego, CA

William Woods, San Diego, CA

Shandra Wright, San Diego, CA

Nita Young, San Diego, CA

Robert Alvarez, San Dimas, CA

Arax Maksoudian, San Dimas, CA

Tina Schrader, San Fernando, CA

Richard Adhikari, San Francisco, CA

Michael Anderson, San Francisco, CA

cecilia azinger, San Francisco, CA

Kimo Bailey, San Francisco, CA

Rob Bain, San Francisco, CA

Wilma Bass, San Francisco, CA

Joan Becker, San Francisco, CA

Gary Berger, San Francisco, CA

Charlie Bergstedt, San Francisco, CA

Charlene Biagi, San Francisco, CA

Joseph Blum, San Francisco, CA

Lisa Brinker, San Francisco, CA

Betsy Brown, San Francisco, CA

Daniel Celidonio, San Francisco, CA

Ravi Chandra, San Francisco, CA

S. Chapek, San Francisco, CA

Janet Chavez, San Francisco, CA

Andrew Chou-Belden, San Francisco, CA

Angel Clark, San Francisco, CA

Helynn Coles, San Francisco, CA

Barbara Conwell, San Francisco, CA

Mike Dahlin, San Francisco, CA

Sarah Date, San Francisco, CA

Helen Davis, San Francisco, CA

Christie Decker, San Francisco, CA

L. Diaz, San Francisco, CA

Lisa Disterheft, San Francisco, CA

Judith Doane, San Francisco, CA

Ramona Draeger, San Francisco, CA

Jym Dyer, San Francisco, CA

Irene Endrizzi, San Francisco, CA

Patsy Fergusson, San Francisco, CA

Michael Fleming, San Francisco, CA

Buffy Francisco, San Francisco, CA

Vince Gamboa, San Francisco, CA

Ryan Gillette, San Francisco, CA

Martha Goldin, San Francisco, CA

Sharon Handa, San Francisco, CA

Linda Hegenbarth, San Francisco, CA

Kate Hellenga, San Francisco, CA

PETER HEMENWAY, San Francisco, CA

Leslie Hendricks, San Francisco, CA

Birgit Hermann, San Francisco, CA

Amanda Hirshon, San Francisco, CA

Steven Holden, San Francisco, CA

Lisa Honig, San Francisco, CA



3435 Wilshire Blvd., Ste. 385
Los Angeles, CA 90010
(213) 251-3688

Martin Horwitz, San Francisco, CA

Nicole Hsu, San Francisco, CA

Louise Itzler, San Francisco, CA

talat jabbar, San Francisco, CA

Constance Kao, San Francisco, CA

Brendan Keenan, San Francisco, CA

Michael Kemper, San Francisco, CA

Betty Kissilove, San Francisco, CA

Andria Knapp, San Francisco, CA

Marko Knezevic, San Francisco, CA

Ady Larsen, San Francisco, CA

Jutta Leibrock, San Francisco, CA

Kendrick Lewallen, San Francisco, CA

Ruth Lym, San Francisco, CA

James Mcandrew, San Francisco, CA

Janet McGarry, San Francisco, CA

Erin McMahon, San Francisco, CA

Amy Montalvo, San Francisco, CA

Paul Mooney, San Francisco, CA

Gerald Moore, San Francisco, CA

William Mora, San Francisco, CA

Janine Moss, San Francisco, CA

Amy Moy, San Francisco, CA

Stephen Murphy, San Francisco, CA

John Musgrove, San Francisco, CA

Kevin Neeson, San Francisco, CA

Komoot Ngaojutha, San Francisco, CA

Karen Nicks, San Francisco, CA

Maria Nowicki, San Francisco, CA

John Oda, San Francisco, CA

Robert Peluso, San Francisco, CA

elena pena, San Francisco, CA

Eric Peterson, San Francisco, CA

E. Phinney, San Francisco, CA

Jackie Pomies, San Francisco, CA

Roland Prijoles, San Francisco, CA

Nancy Putney-Abernathy, San Francisco, CA

Sean Quinn, San Francisco, CA

Adrianna Quintero, San Francisco, CA

Ruta Radzins, San Francisco, CA

Sarah Reyes, San Francisco, CA

Ivan Rhudick, San Francisco, CA

Jonathan Roberts, San Francisco, CA

Nora Roman, San Francisco, CA

Roberto Romo, San Francisco, CA

Jane Salvin, San Francisco, CA

Natasha Saravanja, San Francisco, CA

Laura Saunders, San Francisco, CA

Brian Sawyer, San Francisco, CA

Edie Schaffer, San Francisco, CA

Judy Schultz, San Francisco, CA

Jeanie Scott, San Francisco, CA

Elena Seitz, San Francisco, CA

Neil Sekhri, San Francisco, CA

Peter Skala, San Francisco, CA

Erin Smith, San Francisco, CA

Todd Snyder, San Francisco, CA

Michael Sobel, San Francisco, CA

Martha Stabler, San Francisco, CA

Tai Stillwater, San Francisco, CA



3435 Wilshire Blvd., Ste. 385
Los Angeles, CA 90010
(213) 251-3688

Robert Stine, San Francisco, CA
Priscilla Stoyanof, San Francisco, CA
Joel Streicker, San Francisco, CA
Edward Sullivan, San Francisco, CA
Lucile J Taber, San Francisco, CA
Stephen Talbot, San Francisco, CA
Hong-An Truong, San Francisco, CA
Justin Truong, San Francisco, CA
Anthony Tupasi, San Francisco, CA
Pamela Vaughn, San Francisco, CA
Wolfgang Vermeer, San Francisco, CA
Preethi Vijaykrishnan, San Francisco, CA
Isabelle Wade, San Francisco, CA
Henrietta Weiner, San Francisco, CA
Linda Weiner, San Francisco, CA
Stewart Wilber, San Francisco, CA
Aimee Williams, San Francisco, CA
Jennifer Willis, San Francisco, CA
sandra yagi, San Francisco, CA
Erin Yip, San Francisco, CA
R. Zierikzee, San Francisco, CA
Christine Zupanovich, San Francisco, CA
Maxine Zylberberg, San Francisco, CA
Seeyew Mo, San Francisco, CA
A Eittinger, San Gabriel, CA
David Turner, San Gabriel, CA
Kristine Andarmani, San Jose, CA
James Barrie, San Jose, CA
Nancy Bell, San Jose, CA
Sushma Bhatia, San Jose, CA

Andrew Boyle, San Jose, CA
Colleen Cabot, San Jose, CA
Mark Cabral, San Jose, CA
Allan Campbell, San Jose, CA
Thomas Carlino, San Jose, CA
Debra Chong, San Jose, CA
Eugene Chung, San Jose, CA
Barbara Comiskey, San Jose, CA
Lawrence Deng, San Jose, CA
Ann Filor, San Jose, CA
Judith Gibbons, San Jose, CA
John Gilbert, San Jose, CA
Winston Gould, San Jose, CA
Marilyn Griffiths, San Jose, CA
Scot Guenter, San Jose, CA
William Henzel, San Jose, CA
Maryanne Hoirup-Bacolod, San Jose, CA
Meike Huizinga, San Jose, CA
Dotti King, San Jose, CA
David Laranjeira, San Jose, CA
Robert Lord, San Jose, CA
Natalie Mathison, San Jose, CA
Richard McGowan, San Jose, CA
Rosa Molina, San Jose, CA
Yukie Murata, San Jose, CA
Du Ng, San Jose, CA
Keith Pedersen, San Jose, CA
Sandra Perez, San Jose, CA
Ronald Reber, San Jose, CA
Elvia Reyna, San Jose, CA



3435 Wilshire Blvd., Ste. 385
Los Angeles, CA 90010
(213) 251-3688

Veronica Romero, San Jose, CA

Donald Saito, San Jose, CA

Tim Schwalbach, San Jose, CA

Rocky Sharma, San Jose, CA

Kelly Shepherd, San Jose, CA

Star St John, San Jose, CA

Georgiann Suhr, San Jose, CA

Darlene Thorne, San Jose, CA

Mark Verdi, San Jose, CA

Nona Weiner, San Jose, CA

Glenn Wheatland, San Jose, CA

Jennifer Williams, San Jose, CA

Jimmie Yonemoto, San Jose, CA

Dave Beck, San Juan Capistrano, CA

Kathy Fitzwater, San Juan Capistrano, CA

Philip Fraser, San Juan Capistrano, CA

Maria Menichini, San Juan Capistrano, CA

Michael Rotcher, San Juan Capo, CA

Brad Bowers, San Leandro, CA

Aj Cho, San Leandro, CA

Virginia Collins, San Leandro, CA

Randy Epstein, San Leandro, CA

Cicely Hart, San Leandro, CA

John Moreau, San Leandro, CA

Jo Quinlivan, San Leandro, CA

Robert Thistlethwaite, San Leandro, CA

Sydney Winsor, San Leandro, CA

Carol Donovan, San Lorenzo, CA

Helen Bankston, San Luis Obispo, CA

Judith Anderson, San Luis Obispo, CA

William Donovan, San Luis Obispo, CA

Raymond Ensing, San Luis Obispo, CA

Pete Evans, San Luis Obispo, CA

Judy Hornaday, San Luis Obispo, CA

Maryan Infield, San Luis Obispo, CA

Carrie Langner, San Luis Obispo, CA

lauren Ornelas, San Luis Obispo, CA

Duane Wall, San Luis Obispo, CA

Anna Alessi, San Marcos, CA

Leilani Hart, San Marcos, CA

Silvia Memminger, San Marcos, CA

Brooke Scruggs, San Marcos, CA

Sandra Spaeth, San Marcos, CA

Melba Alfaro, San Mateo, CA

Steve Bianco, San Mateo, CA

Belinda Chlouber, San Mateo, CA

Gina Colangelo, San Mateo, CA

Laurie Glatt, San Mateo, CA

Stephen Gross, San Mateo, CA

Nathan H., San Mateo, CA

Kevin Hearle Ph.D., San Mateo, CA

Christine Matsumotodeveau, San Mateo, CA

Rae Sofos, San Mateo, CA

Mary Vance, San Mateo, CA

Linda Morgan, San Pablo, CA

Rebecca Robinson, San Pablo, CA

Carol Schaffer, San Pablo, CA

Tom Earnist, San Pedro, CA

Noel Gould, San Pedro, CA

Tina Madden, San Pedro, CA



3435 Wilshire Blvd., Ste. 385
Los Angeles, CA 90010
(213) 251-3688

Kendi Ravsten, San Pedro, CA

Roman Reardon, San Pedro, CA

Dana Weiser, San Pedro, CA

Ellen Akre, San Rafael, CA

Susan Berlin, San Rafael, CA

Christina Bradley, San Rafael, CA

Belle Dedioscohen, San Rafael, CA

Eleanor Errante, San Rafael, CA

Elizabeth Ferris, San Rafael, CA

Susan Ghest, San Rafael, CA

Alexandra Guenther, San Rafael, CA

Margie Halladin, San Rafael, CA

Isabel Hogan, San Rafael, CA

Nancy Kozlenko, San Rafael, CA

Dianne Morrison, San Rafael, CA

Susan Peters, San Rafael, CA

Lornaa Pickrell, San Rafael, CA

Rus Postel, San Rafael, CA

Judith Purdom, San Rafael, CA

Sheri Remail, San Rafael, CA

Josh Richter, San Rafael, CA

Sandy Shapiro, San Rafael, CA

Philip Simon, San Rafael, CA

Robert Stark, San Rafael, CA

Deborah Temple, San Rafael, CA

John Tetzlaff, San Rafael, CA

Mitchell Turpin, San Rafael, CA

Alex Vollmer, San Rafael, CA

Ruth Vosmek, San Rafael, CA

Jeffrey Hemenez, San Ramon, CA

Kate Vermillion, San Ramon, CA

Margaret Bendig, Santa Ana, CA

Karrie Good, Santa Ana, CA

Mike Honda, Santa Ana, CA

Kristin Laughtin-Dunker, Santa Ana, CA

Sandra Ortiz, Santa Ana, CA

James Yacenda, Santa Ana, CA

Janet Adelson, Santa Barbara, CA

Dennis Allen, Santa Barbara, CA

Rebecca Amundsen, Santa Barbara, CA

Cindy Antonucci-Ameen, Santa Barbara, CA

Nicholas Beeson, Santa Barbara, CA

Lisabette Brinkman, Santa Barbara, CA

Ellen Broidy, Santa Barbara, CA

Shirley Cabeen, Santa Barbara, CA

Carole Ann Cole, Santa Barbara, CA

Ronit Corry, Santa Barbara, CA

Alison Coutts-Jordan, Santa Barbara, CA

Tara Cuellar, Santa Barbara, CA

Catharine Edwardson, Santa Barbara, CA

Christine Fedeli, Santa Barbara, CA

Terry Frewin, Santa Barbara, CA

Camille Gilbert, Santa Barbara, CA

Kevin Hanley, Santa Barbara, CA

Gillian Healed, Santa Barbara, CA

Frode Holm, Santa Barbara, CA

Lisa Hugo, Santa Barbara, CA

Cynthia James, Santa Barbara, CA

Judy Karin, Santa Barbara, CA

Lisa Ann Kelly and Family, Santa Barbara, CA



3435 Wilshire Blvd., Ste. 385
Los Angeles, CA 90010
(213) 251-3688

Larry Koppelman, Santa Barbara, CA
Betty Little, Santa Barbara, CA
Geness L Lorien, Santa Barbara, CA
Peter Melnick, Santa Barbara, CA
Marlene Mills, Santa Barbara, CA
Tosh Montee, Santa Barbara, CA
Maureen Needham, Santa Barbara, CA
Mary Nixon, Santa Barbara, CA
Martha Noble, Santa Barbara, CA
Michael Oconnell, Santa Barbara, CA
Gail Osherenko, Santa Barbara, CA
Halina Pinsker, Santa Barbara, CA
Claudio Pollero, Santa Barbara, CA
Peter Quimby, Santa Barbara, CA
Michael Stowe, Santa Barbara, CA
Richard Sutherland, Santa Barbara, CA
Lynda Unterthiner, Santa Barbara, CA
Angelika vonRoos, Santa Barbara, CA
Sally Warner-Arnett, Santa Barbara, CA
Mark Whitney, Santa Barbara, CA
Bill Woodbridge, Santa Barbara, CA
Theresa Yandell, Santa Barbara, CA
Richard Yates, Santa Barbara, CA
Jeanine Lee, Santa Clara, CA
Cruz Medina, Santa Clara, CA
Rosa Preciado, Santa Clara, CA
Michelle Balady, Santa Clarita, CA
James McKelvey, Santa Clarita, CA
Gayle Vogel, Santa Clarita, CA
Anita Wisch, Santa Clarita, CA

Milo Barisof, Santa Cruz, CA
Len Beyea, Santa Cruz, CA
Elaine Boles, Santa Cruz, CA
Sandra Brown, Santa Cruz, CA
Andrew Carman, Santa Cruz, CA
Kathleen Caton, Santa Cruz, CA
Jean Crossley, Santa Cruz, CA
MarianKitty Dennis, Santa Cruz, CA
Hepburn-Janour Ellis, Santa Cruz, CA
Richard Gallo, Santa Cruz, CA
Julie Hughes, Santa Cruz, CA
Gail Jack, Santa Cruz, CA
KEVIN KEEDY, Santa Cruz, CA
Lizann Keyes, Santa Cruz, CA
Mary Anne Kramer-Urner, Santa Cruz, CA
Nancy Krusoe, Santa Cruz, CA
Mary Kuntz-Cote, Santa Cruz, CA
Sarah Limroth, Santa Cruz, CA
Sheryl Loomis, Santa Cruz, CA
Scott Malsom, Santa Cruz, CA
Kevin Manning, Santa Cruz, CA
Janice Manov, Santa Cruz, CA
Karsten Mueller, Santa Cruz, CA
Vivienne Orgel, Santa Cruz, CA
Josh Pederson, Santa Cruz, CA
Rebecca Peet, Santa Cruz, CA
Ron Pomerantz, Santa Cruz, CA
Elizabeth Potts, Santa Cruz, CA
Benjamin Ramsden-Stein, Santa Cruz, CA
Dave Rundio, Santa Cruz, CA



3435 Wilshire Blvd., Ste. 385
Los Angeles, CA 90010
(213) 251-3688

Mary Scheller, Santa Cruz, CA
Jonathan Scher, Santa Cruz, CA
Kirsten Schwind, Santa Cruz, CA
Laura Shaw, Santa Cruz, CA
Pela Tomasello, Santa Cruz, CA
Sylvia Vairo, Santa Cruz, CA
Marilyn Veltrop, Santa Cruz, CA
Patrice Wallace, Santa Cruz, CA
Russell Weisz, Santa Cruz, CA
Carlos Arnold, Santa Maria, CA
Constance Ford, Santa Maria, CA
Roger Hart, Santa Maria, CA
Nancy Heck, Santa Maria, CA
James Kitagawa, Santa Maria, CA
Jim Mckinniss, Santa Maria, CA
Kristina Allen, Santa Monica, CA
Grisel Arriaga, Santa Monica, CA
Karen Bailey, Santa Monica, CA
Susan Black, Santa Monica, CA
Emmanuelle Bourlier, Santa Monica, CA
Chris Bradford, Santa Monica, CA
Sherry Brouman, Santa Monica, CA
Elizabeth Chang, Santa Monica, CA
Phyllis Chavez, Santa Monica, CA
Catherine Corwin, Santa Monica, CA
Lauri Crane, Santa Monica, CA
Linda Davis, Santa Monica, CA
Guillemette Epailly, Santa Monica, CA
Gina Garcia, Santa Monica, CA
Mohammad Ghorbanali, Santa Monica, CA

Pris Haffenden, Santa Monica, CA
Amelia Jones, Santa Monica, CA
Patricia Joubert, Santa Monica, CA
Kathy Knight, Santa Monica, CA
Cathy Ladman, Santa Monica, CA
Ralf Leeb, Santa Monica, CA
Daryl Marsh, Santa Monica, CA
Kristy Martin, Santa Monica, CA
Anne Munitz, Santa Monica, CA
Ted Myers, Santa Monica, CA
Brian Olson, Santa Monica, CA
Steven Perez, Santa Monica, CA
Jerry Persky, Santa Monica, CA
Jayne Pitchford, Santa Monica, CA
Donna Presley, Santa Monica, CA
Sophie Robertson, Santa Monica, CA
Mary Romanek, Santa Monica, CA
Adrian Roup, Santa Monica, CA
D. Rowe, Santa Monica, CA
Myra Schegloff, Santa Monica, CA
Gary Shapiro, Santa Monica, CA
Nancy Smith, Santa Monica, CA
Roberto Tinti, Santa Monica, CA
Frank Uddo, Santa Monica, CA
Bobbygoode Zancan, Santa Monica, CA
Harriet Zaretsky, Santa Monica, CA
George Burnham, Santa Paula, CA
Stephen Wolpin, Santa Paula, CA
Cristina Amarillas, Santa Rosa, CA
Paul Bishop, Santa Rosa, CA



3435 Wilshire Blvd., Ste. 385
Los Angeles, CA 90010
(213) 251-3688

Margaret Buhn, Santa Rosa, CA
Sandra Capecchi, Santa Rosa, CA
Phallon Davis, Santa Rosa, CA
Janet Drew, Santa Rosa, CA
Richard Fairfield, Santa Rosa, CA
Yona Flemming, Santa Rosa, CA
Fred Friedland, Santa Rosa, CA
Maureen Gevirtz, Santa Rosa, CA
Penny Hamilton, Santa Rosa, CA
Philip Hansten, Santa Rosa, CA
Michael Hutchison, Santa Rosa, CA
Robin Jurs, Santa Rosa, CA
C McGuirk, Santa Rosa, CA
Bob Miller, Santa Rosa, CA
Erin Moilanen, Santa Rosa, CA
Richard Nolen, Santa Rosa, CA
Norma Ortman, Santa Rosa, CA
Shirley Phillips, Santa Rosa, CA
Gary Pischke, Santa Rosa, CA
Daniel Podell, Santa Rosa, CA
Cindi Rivas, Santa Rosa, CA
Joe Salazar, Santa Rosa, CA
Gail Seymour, Santa Rosa, CA
Marcia Sheaves, Santa Rosa, CA
Olaina Silva, Santa Rosa, CA
Paige Sobel, Santa Rosa, CA
Anton Teytaud, Santa Rosa, CA
David Vandever, Santa Rosa, CA
April West, Santa Rosa, CA
Rhea Zaks, Santa Rosa, CA

Sebastian Allinder, Santee, CA
James Braun, Santee, CA
Theresa McCarthy, Santee, CA
Greg Denari, Saratoga, CA
Mike Finck, Sausalito, CA
Tricia Gellman, Sausalito, CA
Evan Jane Kriss, Sausalito, CA
Mary Mongan, Sausalito, CA
Jason Tunnell, Sausalito, CA
Margaret Ward, Sausalito, CA
Rob Dun, Scotts Valley, CA
Megan Hawk, Scotts Valley, CA
Barry Buckheim, Seal Beach, CA
Julie Ford, Seal Beach, CA
Jillian Gallery, Seal Beach, CA
Pamela Miller, Seal Beach, CA
Brent Spencer, Seal Beach, CA
Felicia Bander, Sebastopol, CA
Edith Barry, Sebastopol, CA
Jacqueline Braun, Sebastopol, CA
Glenn Finch, Sebastopol, CA
Anna Kaufman, Sebastopol, CA
Joe LeBlanc, Sebastopol, CA
William Olzman, Sebastopol, CA
Tamara Voyles, Sebastopol, CA
Amanda Zangara, Sebastopol, CA
Mark Coller, Shasta Lake, CA
Lisa Salazar, Shasta Lake, CA
Gene Arias, Sherman Oaks, CA
Carol Becker, Sherman Oaks, CA



3435 Wilshire Blvd., Ste. 385
Los Angeles, CA 90010
(213) 251-3688

Georgia Brewer, Sherman Oaks, CA

Mark Fletcher, Sherman Oaks, CA

Caroline Good, Sherman Oaks, CA

Cathy Janacua, Sherman Oaks, CA

Dwayne Jones, Sherman Oaks, CA

Samar Lachini, Sherman Oaks, CA

RICHARD AND SHARON MAYER, Sherman Oaks, CA

Gaye Nelson, Sherman Oaks, CA

Patrick Pade, Sherman Oaks, CA

Amanda Palley, Sherman Oaks, CA

Alison Reisel, Sherman Oaks, CA

Patricia Ritter, Sherman Oaks, CA

Mox Ruge, Sherman Oaks, CA

Giuliano Sartori, Sherman Oaks, CA

Kay Steele, Sherman Oaks, CA

Leslie Tolan, Sherman Oaks, CA

Sherri Donlon, Shingle Springs, CA

Elizabeth Ball, Sierra Madre, CA

Patricia Barron, Sierra Madre, CA

Robert Buckner, Sierra Madre, CA

Renee Cossutta, Sierra Madre, CA

Jacqueline Fisher, Sierra Madre, CA

John Lamb, Sierra Madre, CA

Jill Sumiyasu, Sierra Madre, CA

Natalie Garth, Silverado, CA

Nina Macdonald, Silverado, CA

Jerry Dewitt, Simi Valley, CA

Gina Howell, Simi Valley, CA

Katrina Livingston, Simi Valley, CA

K. C. Mccarthy, Simi Valley, CA

Madison Mitchell, Simi Valley, CA

Gulshan Oomerjee, Simi Valley, CA

brooke schick, Simi Valley, CA

Jessica Smith, Simi Valley, CA

Laurie Neill, Smith River, CA

Christy Bulskov, Solana Beach, CA

Susan Kirkpatrick, Solana Beach, CA

Sheila Silan, Somerset, CA

Linda Whitney, Somerset, CA

Diane Baarbera, Sonoma, CA

Tarney Baldinger, Sonoma, CA

Lana Bruski, Sonoma, CA

Kate Farrell, Sonoma, CA

John Feissel, Sonoma, CA

Francesca Fifis, Sonoma, CA

Avram Goldman, Sonoma, CA

Kent Iverson, Sonoma, CA

Barbara Jacobsen, Sonoma, CA

Andrew Keasler, Sonoma, CA

Kris Kelly, Sonoma, CA

Elizabeth Vaughn, Sonoma, CA

Shelley Winn, Sonoma, CA

Michelle Allison, Sonora, CA

Leslie Kowalczyk, Sonora, CA

Sharon Rose, Sonora, CA

Kathy Berry, Soquel, CA

Robert Darcy, Soquel, CA

Gary Landgrebe, Soquel, CA

Pamela Machutt, Soquel, CA



3435 Wilshire Blvd., Ste. 385
Los Angeles, CA 90010
(213) 251-3688

Leslie Potenzo, Soquel, CA

Cecelia Crane, South Lake Tahoe, CA

Morgan Machen, South Lake Tahoe, CA

Max Benavidez, South Pasadena, CA

Norman Bentson, South Pasadena, CA

Heather Clyde, South Pasadena, CA

Kelly Finley, South Pasadena, CA

Thomas Fong, South Pasadena, CA

Sandra Kitto, South Pasadena, CA

Joshua Klaparda, South Pasadena, CA

Karin Manger, South Pasadena, CA

Sandra Zicke, South San Francisco, CA

Jennifer Bradford, Spring Valley, CA

George Schieck, Spring Valley, CA

Terrie Smith, Spring Valley, CA

Toni Watson, Spring Valley, CA

Rachel Gibson, Stanford, CA

Monika Greenleaf, Stanford, CA

Janice Beyer, Stockton, CA

Jackie Bronder, Stockton, CA

Paul Takhar, Stockton, CA

Sheena Bhindie, Studio City, CA

Christopher Brown, Studio City, CA

Andrew Hyman, Studio City, CA

Nancy Knipe, Studio City, CA

Susan Lea, Studio City, CA

Elisa Marsh, Studio City, CA

Aaron Mendelsohn, Studio City, CA

Suzanne Naegle, Studio City, CA

Julie Skille, Studio City, CA

Natalia Spornik, Studio City, CA

Jeremy Trimm, Suisun City, CA

Robin Van Tassell, Summerland, CA

Katharine Warner, Sunland, CA

Kimberly Zimmerman, Sunland, CA

Victoria Armigo, Sunnyvale, CA

Scott Barlow, Sunnyvale, CA

Ernest Boyd, Sunnyvale, CA

Lenore Cohen, Sunnyvale, CA

Susan Johnson, Sunnyvale, CA

Liana Laskin, Sunnyvale, CA

Iztok Marjanovic, Sunnyvale, CA

Robert Park, Sunnyvale, CA

Mark Philips, Sunnyvale, CA

Bryan Richter, Sunnyvale, CA

John Robbins, Sunnyvale, CA

Kris Stadelman, Sunnyvale, CA

Gerald Tinder, Sunnyvale, CA

Rose-Marie Twu, Sunnyvale, CA

Mary White, Sunnyvale, CA

Sandra Hendricks, Sutter Creek, CA

Delores Abramson, Sylmar, CA

Diane Boucher, Sylmar, CA

Paul Enders, Sylmar, CA

Robert Iaccino, Sylmar, CA

Nancy Nolen, Sylmar, CA

Vicki Smith, Sylmar, CA

Andrew Patton, Tahoe Vista, CA

Frank Watts, Tahoe Vista, CA

El. Pe., Talmage, CA



3435 Wilshire Blvd., Ste. 385
Los Angeles, CA 90010
(213) 251-3688

Louise Bianco, Tarzana, CA
Cecly Corbett, Tarzana, CA
Roger Hollander, Tarzana, CA
Beth Hamilton, Tehachapi, CA
Deborah Hand, Tehachapi, CA
Gary Baker, Temecula, CA
Richard Blain, Temecula, CA
Holly Hall, Temecula, CA
Sofia Okolowicz, Temecula, CA
Anthony Terich, Temecula, CA
Christine Lew, Temple City, CA
Linda Skorheim, Temple City, CA
Cassie A. Murphy, Templeton, CA
Deborah Filipelli, PhD, The Sea Ranch, CA
Victoria Behar, Thousand Oaks, CA
Bob Fryer, Thousand Oaks, CA
Ibia Gomez, Thousand Oaks, CA
Marc Orfanos, Thousand Oaks, CA
Katherine Strong, Thousand Oaks, CA
Richard Sugerman, Thousand Oaks, CA
Paul Teplitz, Thousand Oaks, CA
Karissa Turner, Thousand Oaks, CA
Douglas Foster, Three Rivers, CA
Lorraine Grace, Tiburon, CA
Timothy McCollum, Tollhouse, CA
Marti Hale, Toluca Lake, CA
Madelyn Hodges, Tomales, CA
Donna Cetorelli, Topanga, CA
Mae Hein, Topanga, CA
Jon Povill, Topanga, CA

Nora Slattery, Topanga, CA
Adrien Thein-Sandler, Topanga, CA
Penelope Ward, Topanga, CA
Ruth Ehrenberg, Torrance, CA
Joyce Harrington, Torrance, CA
Edwin Miller, Torrance, CA
Faye Ryan, Torrance, CA
Erin Suyehara, Torrance, CA
Mary Walker, Torrance, CA
Jinx Hydeman, Trabuco Canyon, CA
Deborah Mueller, Trabuco Canyon, CA
Karen Negus, Trabuco Canyon, CA
Gloria Sefton, Trabuco Canyon, CA
Vasuki Nijagal, Tracy, CA
David Freeman, Truckee, CA
Brett Bell, Tujunga, CA
Darlene Goguen, Tujunga, CA
Probyn Gregory, Tujunga, CA
Charleen Schendel, Turlock, CA
Everett A. Vieira III, Turlock, CA
Perry Gx, Tustin, CA
Veronica Noguer, Tustin, CA
Jim Estus, Twentynine Palms, CA
Jorge DeCecco, Ukiah, CA
Tisha Douthwaite, Ukiah, CA
Mary Gustafson, Ukiah, CA
Lisa Hillegas, Ukiah, CA
Judy Morgan, Ukiah, CA
Raymond Radell, Ukiah, CA
Ernest Walters, Union City, CA



3435 Wilshire Blvd., Ste. 385
Los Angeles, CA 90010
(213) 251-3688

Courtney Christoffer, Upland, CA

Kristen Osman, Upland, CA

Yvonne Smith, Upland, CA

Janet Sturgeon, Upland, CA

Becky Cecena, Vacaville, CA

Michael Heffernan, Vacaville, CA

Lorraine Lowry, Vacaville, CA

Adrianne. Micco, Vacaville, CA

Carole Lutness, Valencia, CA

Donald Van Santen, Valencia, CA

Karen Black, Vallejo, CA

Valerie Duda, Vallejo, CA

Karen Eft, Vallejo, CA

Jocelyn Graef, Vallejo, CA

Ann Harrison, Vallejo, CA

Lorri Humberd, Vallejo, CA

David Macdonald, Vallejo, CA

Diane Merrick, Vallejo, CA

Marni Nacheff, Vallejo, CA

Nikki Nafziger, Vallejo, CA

Dave Smail, Vallejo, CA

Carrie Trochet, Vallejo, CA

Lenette Weishaar, Vallejo, CA

Laura Diffenbaugh, Valley Springs, CA

Gerald Vietor, Valley Springs, CA

Laura Holmes, Valley Village, CA

Darynne Jessler, Valley Village, CA

Anne Kurtzman, Valley Village, CA

Andrew Sigal, Valley Village, CA

Stokes Stanzi, Valley Village, CA

Dianna Davidson, Van Nuys, CA

Valerie Ferrante, Van Nuys, CA

Mark Heiliger, Van Nuys, CA

Susan Jones, Van Nuys, CA

Janet Laur, Van Nuys, CA

Vicki Modesti, Van Nuys, CA

Ana Reedy, Van Nuys, CA

P Soucek, Van Nuys, CA

Ken Windrum, Van Nuys, CA

Jesse Croxton, Venice, CA

Ann Ducommun, Venice, CA

Arnaud Dunoyer, Venice, CA

Zoe Friedman, Venice, CA

Frank Krentzman, Venice, CA

Linda Laisure, Venice, CA

Nancy Lombardi, Venice, CA

Brendan Miller, Venice, CA

Ruth Seroussi, Venice, CA

Chris Tilly, Venice, CA

Jamie Wolf, Venice, CA

Farrah Zeigler, Venice, CA

Robert Brunner, Ventura, CA

Gary Channer, Ventura, CA

David Cotner, Ventura, CA

Laura Elam, Ventura, CA

Jamie Green, Ventura, CA

Suzanne Guthrie, Ventura, CA

Helen Johnson, Ventura, CA

Erin Kraus, Ventura, CA

Elizabeth Ladiana, Ventura, CA



3435 Wilshire Blvd., Ste. 385
Los Angeles, CA 90010
(213) 251-3688

Jan Langer, Ventura, CA
Carrie Mc, Ventura, CA
Jane Niehaus-Tull, Ventura, CA
Mary Stanistreet, Ventura, CA
Wendy Steiger, Ventura, CA
Elaine Stephenson, Ventura, CA
Krista Stevenson, Ventura, CA
Chelsea Sutula, Ventura, CA
Mike Trivich Trivich, Ventura, CA
Melissa Vasconcellos, Ventura, CA
LeAnn Walters, Ventura, CA
Kathy Yeomans, Ventura, CA
Carol Wiley, Victorville, CA
Alonna Farrar, Vista, CA
James Hagar, Vista, CA
Joleen Hirscher, Vista, CA
Trisha Pahmeier, Vista, CA
Constance Youens, Vista, CA
Keith Forrest, Volcano, CA
Michael Shapiro, W. Hollywood, CA
Chris Dissanayake, Walnut, CA
Erfin Hartojo, Walnut, CA
Rita Thio, Walnut, CA
Sarah Adams, Walnut Creek, CA
Ana Belle, Walnut Creek, CA
Nancy Bocanegra, Walnut Creek, CA
Susan Desmond, Walnut Creek, CA
Lu Einer, Walnut Creek, CA
Annette Eisenbergsmith, Walnut Creek, CA
Julia Fuller, Walnut Creek, CA

Janicedotherighthing Greenberg, Walnut Creek, CA
Barbara Greenwood, Walnut Creek, CA
Joan Johnston, Walnut Creek, CA
Emmanuel Lagpacan, Walnut Creek, CA
Barb Linc, Walnut Creek, CA
Anne M Stewart, Walnut Creek, CA
Ginger Megley, Walnut Creek, CA
Patricia Raso, Walnut Creek, CA
Stanley Smith, Walnut Creek, CA
Nancy Thursby, Walnut Creek, CA
Jan Warren, Walnut Creek, CA
David Wendt, Walnut Creek, CA
Virginia Wheaton, Walnut Creek, CA
Randall Wiley, Walnut Creek, CA
Pam Nelson, Warner Springs, CA
Marguerite Barragan, Watsonville, CA
Paul Cheney, Watsonville, CA
Joe Gallagher, Watsonville, CA
Ana Hernandez, Watsonville, CA
Roberta Krenz, Watsonville, CA
Laura Maitra, Watsonville, CA
Steffany Mccabe, Watsonville, CA
Sarah Peck, Watsonville, CA
Celeste Stanik, Watsonville, CA
Susan Hazard, Weaverville, CA
Randolph Yates, Weaverville, CA
John Brennan, Weed, CA
John Allen, West Covina, CA
Lauren Flahive, West Covina, CA



3435 Wilshire Blvd., Ste. 385
Los Angeles, CA 90010
(213) 251-3688

Meilee Langi, West Covina, CA
Donald Overlin, West Covina, CA
Fernando Ramirez, West Covina, CA
Susan Zaragoza, West Covina, CA
Rebecca Clark, West Hills, CA
Paul Hogan, West Hills, CA
Linda Howie, West Hills, CA
Abbie Bernstein, West Hollywood, CA
Howard H. Holmes, West Hollywood, CA
Susan Mathison, West Hollywood, CA
Christina Nillo, West Hollywood, CA
Kathy Scher, West Hollywood, CA
Dolores Scozzesi, West Hollywood, CA
Jon Sperry, West Hollywood, CA
Andrew Hamilton, West Sacramento, CA
Signe Wetteland, West Sacramento, CA
Barbara E., Westlake Village, CA
Jeanne Harrison, Westlake Village, CA
Lia Woodward, Westlake Village, CA
Michael Lawler, Westminster, CA
Brandon Lowentrout, Westminster, CA
Tina Colafranceschi, Whitethorn, CA
Jo Beede, Whittier, CA
Narcissa Enzmann, Whittier, CA
Vanessa Leal, Whittier, CA
Robert Palomino, Whittier, CA
Jose Rodriguez, Whittier, CA
Jan Joe, Windsor, CA
Barbara Lyon, Windsor, CA
Allison McConnell, Windsor, CA

Susan Bohannon, Winnetka, CA
Andre Plessis, Winnetka, CA
Caryn Banque, Woodland, CA
Kay Bogart, Woodland, CA
Donna Bousquet, Woodland, CA
Sheri Masterson, Woodland, CA
Ellie Slaven, Woodland, CA
Gretchen Smurr, Woodland, CA
Susan George-Rydberg, Woodland Hills, CA
Bobbi Goldin, Woodland Hills, CA
Michael Goldman, Woodland Hills, CA
Willie Hill, Woodland Hills, CA
Arax Lanman, Woodland Hills, CA
Stephanie Larro, Woodland Hills, CA
Lorraine Priceman, Woodland Hills, CA
Victoria Riskin, Woodland Hills, CA
Jollee Saphier, Woodland Hills, CA
Marc Tarpenning, Woodside, CA
Kathleen Fernandez, Yorba Linda, CA
Peggie Kirkpatrick, Yorba Linda, CA
Ben Mckinstry, Yorba Linda, CA
Gabriel Graubner, Yountville, CA
Carole Evers, Yucaipa, CA
Kt Gates-Waldrup, Yucaipa, CA
Jo Bollen, Yucca Valley, CA
Rose Bachman, CA 90001
Leonardo Corro, CA 90001
Penelope Daily, CA 90001
Adrian Juarez, CA 90001
Denise Miceli, CA 90001



3435 Wilshire Blvd., Ste. 385
Los Angeles, CA 90010
(213) 251-3688

Michele Carrizalez, CA 90002

Julio Robledo, CA 90003

Vanessa Bayer, CA 90004

Shirley Hey, CA 90004

Glen Morgan, CA 90004

Grant Sloss, CA 90004

Jeremy Tague, CA 90004

Candy Kaiser, CA 90005

David Mack, CA 90005

Henry Muniz, CA 90005

Jorge Valle-Artiga, CA 90005

Michelle Rito, CA 90006

Tripti Kamath, CA 90007

Beth Palkovic, CA 90007

Joshua Yeargain, CA 90007

Gail Gentry, CA 90008

Fred Mosbey, CA 90008

Scott Baird, CA 90010

Jessie Hahn, CA 90010

Barbara Hoke, CA 90010

Hector Arroyo, CA 90011

Bruce Stout, CA 90011

Lisa Callahan, CA 90012

Wendy Vinglinsky, CA 90012

Narda Zacchino, CA 90012

Drex Heikes, CA 90013

Jolie Krance, CA 90013

J Magnuson, CA 90013

Adam Miller, CA 90013

Sigmund Palasek, CA 90013

Michael Vizcarrondo, CA 90013

Linda Desola, CA 90014

Andrew Matson, CA 90014

Glicelia Avila, CA 90015

Chad Sarver, CA 90015

Ricky Shum, CA 90015

Gary Williams, CA 90015

Theodore Burton, CA 90016

Michael Damanskis, CA 90016

Victoria Kemsley, CA 90016

Joan Benjamin, CA 90017

Lisa Shinavier, CA 90018

Jo Trigo, CA 90018

Sarah Boldt, CA 90019

Dejarne Bourne, CA 90019

Sharron Craig, CA 90019

Brian Dent, CA 90019

Uri Fleming, CA 90019

Jennifer Griffin, CA 90019

Julia Hasen, CA 90019

Ksenia Koban, CA 90019

Jane Martin, CA 90019

Jaimie Mullens, CA 90019

Thuyvan Nguyen, CA 90019

Kevin Proulx, CA 90019

Daniel Shapiro, CA 90019

Melody Thornton, CA 90019

Karen Tillman, CA 90019

Daniel Yoo, CA 90019

James Jackson, CA 90020



3435 Wilshire Blvd., Ste. 385
Los Angeles, CA 90010
(213) 251-3688

Gerald Park, CA 90020

Alexandra Weinberger, CA 90020

Amishi Shah, CA 90021

Mills Davis, CA 90022

Steven Baaden, CA 90024

Geoffrey Bogeaus, CA 90024

Geoff Bywater, CA 90024

Susan Friedman, CA 90024

Janet Hirsch, CA 90024

Melodie Hollander, CA 90024

Kiera Kosciulek, CA 90024

Christine Oldenbrook, CA 90024

Kevin Poirier, CA 90024

Wendy Richmond, CA 90024

Phillip Savenick, CA 90024

Joel Smith, CA 90024

Jeremy Vernon, CA 90024

Joseph Ziomek, CA 90024

Philip Bartolf, CA 90025

Phyllis Gabriel, CA 90025

Kathryn Hyder, CA 90025

Harriet Levine, CA 90025

Rachel McClard, CA 90025

Harvey Myman, CA 90025

John Stapleton, CA 90025

Danielle Stclair, CA 90025

Rosie Alvarenga, CA 90026

Rochelle Bassarear, CA 90026

Hugo Chavez, CA 90026

Danika Choe, CA 90026

Henry Estrada, CA 90026

Jonathan Gibson, CA 90026

Melissa Jones, CA 90026

Margaret Kingsbury, CA 90026

Raen Malone, CA 90026

Frances Maloney, CA 90026

Rebecca Rufer, CA 90026

Toby Tannenbaum, CA 90026

Alison Waller, CA 90026

Paul Brittain, CA 90027

Devlyn Corrigan, CA 90027

Morgan Doverpearl, CA 90027

Terri Foster, CA 90027

Kathryn Nelson, CA 90027

Jb Popplewell, CA 90027

Autumn Reeser, CA 90027

Manuel Rodriguez, CA 90027

Michele Sohnen, CA 90027

Zackary Taylor, CA 90027

Lisa Wallace, CA 90027

Lisa Carney, CA 90028

Melissa Gelmo, CA 90028

Kendra Miller, CA 90028

Coleen Novak, CA 90028

Morgan Bleuel, CA 90029

Suzanne Carney, CA 90029

Andrew Gage, CA 90029

Jessica Rosen, CA 90029

Gustavo Torres, CA 90029

Audrey Arkins, CA 90031



3435 Wilshire Blvd., Ste. 385
Los Angeles, CA 90010
(213) 251-3688

Lourdes Beltran, CA 90031
Nathana Schooler, CA 90031
Misty Arceneaux, CA 90032
Tony Beck, CA 90032
Zoely Biel, CA 90032
Raymond Dangelo, CA 90032
Arturo Jauregui, CA 90032
George Torres, CA 90032
Jazmin Ortega, CA 90033
Mitchell Roberts, CA 90033
Annie Wong, CA 90033
Victoria Brago, CA 90034
Gonzalez Cani, CA 90034
Stanley Coleite, CA 90034
Cristina Cruz, CA 90034
Claudia Garcia, CA 90034
David Hawthorne, CA 90034
Elisa Iovine, CA 90034
Delia Lopez, CA 90034
Annie Orange, CA 90034
Nicole Pina, CA 90034
Tucker Poindexter, CA 90034
Michael Raileanu, CA 90034
Collin Reynolds, CA 90034
Elizabeth Rose, CA 90034
Frank Sorkin, CA 90034
Bernestine Taylor, CA 90034
Brandon Vineyard, CA 90034
Florence Williams, CA 90034
Tricia Berman, CA 90035

Mitchell Cohen, CA 90035
Andrew David, CA 90035
Marcy Kelly, CA 90035
Randall Leighton, CA 90035
Steven Luftman, CA 90035
Sara Mattison, CA 90035
Jordyn Ostroff, CA 90035
Brenda Ruttenberg, CA 90035
Joan Sobel, CA 90035
Crystal Us, CA 90035
Stacy Barninger, CA 90036
Lauren Bopp, CA 90036
Jennifer Brett, CA 90036
Anne Brilliant, CA 90036
Claire Castle, CA 90036
Paqueta Davis, CA 90036
Marisa Duarte, CA 90036
Alan Ehrlich, CA 90036
Thomas Gossard, CA 90036
Suzanna Griffith, CA 90036
Henry Johnson, CA 90036
Kevin Keenan, CA 90036
Chad Kenward, CA 90036
Anne Madariaga, CA 90036
Gabrielle Mahdesian, CA 90036



3435 Wilshire Blvd., Ste. 385
Los Angeles, CA 90010
(213) 251-3688

Eric Opanga, CA 90036
Bill Petrotta, CA 90036
Micah Pittard, CA 90036
Cherie Sandum, CA 90036
Rick Wartzman, CA 90036
Gregory Mitchell, CA 90037
Daniel Shaw, CA 90037
Ellynn Brown, CA 90038
Justin Horowitz, CA 90038
Kenneth Rincon, CA 90038
Dominick Romain, CA 90038
Reiss Clauson-Wolf, CA 90039
Sean Cooley, CA 90039
Melodie Mcdaniel, CA 90039
Paulina Quintana, CA 90039
Erik Rhey, CA 90039
Annelle Grajeda, CA 90040
Pablo Vargas, CA 90040
Francesca Fiorentini, CA 90041
Teru Kanazawa, CA 90041
Michael Nehring, CA 90041
Paul Vallejo, CA 90041
Jennifer Wilson, CA 90041
Martamaria Cross, CA 90042
Laura Cultrera, CA 90042
Vincent Delley, CA 90042
Ann Diederich, CA 90042
Austin Flack, CA 90042
Jacqueline Hardy, CA 90042
Brendan Hughes, CA 90042

James Knudsen, CA 90042
Michele Lavecchia, CA 90042
Nancy Sharrett, CA 90042
Yolanda Duvernay, CA 90043
Carla Huckaby, CA 90043
Janice Kingcade, CA 90043
Emma Rivera, CA 90043
Larry Roberson, CA 90043
Teraesa Vinson, CA 90043
Monique Browne, CA 90044
Michael Hall, CA 90044
Vincent Marzullo, CA 90044
Diane Corbin, CA 90045
Michael Eberly, CA 90045
Shay Gipson, CA 90045
Sasha Kushner, CA 90045
Jason Phillips, CA 90045
Robyn Rhinehart, CA 90045
Lilian Salvatore, CA 90045
Eleanor Schwartz, CA 90045
Shannon Algeo, CA 90046
sharon barber, CA 90046
Nicholas Barlow, CA 90046
Rusty Buchanan, CA 90046
Peter Burns, CA 90046
Laniesha Butler, CA 90046
Monique Caulfield, CA 90046
Sukee Chew, CA 90046
Lisa Crilley, CA 90046
Jonathan Darr, CA 90046



3435 Wilshire Blvd., Ste. 385
Los Angeles, CA 90010
(213) 251-3688

Kae Erickson, CA 90046

Taylor Forbes, CA 90046

Mary Haskell, CA 90046

Jason Hicks, CA 90046

Paula Hooks, CA 90046

Daniel Howell, CA 90046

Corey Jiannalone, CA 90046

Michael Kelleher, CA 90046

Rada Konvisser, CA 90046

Meredith Lovegrove, CA 90046

Christopher Mcfarland, CA 90046

Matthew Nolinleblanc, CA 90046

Nancy Priddy, CA 90046

Sydney Van Gorp, CA 90046

Linda Cryer, CA 90047

Claire Evans, CA 90047

Franklin Marline, CA 90047

Marvin Zacharie, CA 90047

Cayla Bonn, CA 90048

Lucy Bradley, CA 90048

James Forrester, CA 90048

Deborah Glass, CA 90048

Douglas Long, CA 90048

Eric Ortner, CA 90048

David Resnik, CA 90048

James Rounds, CA 90048

Stephen Viens, CA 90048

Charlene Williams, CA 90048

Susan Bleacher, CA 90049

Ronda Gomezquinones, CA 90049

Judith Gordon, CA 90049

Andrea Green, CA 90049

Nicole Hillebrandt, CA 90049

Steven Hitter, CA 90049

Theresa Kvale, CA 90049

Laurel Newbound, CA 90049

Katie Ng, CA 90049

Arnold Platzker, CA 90049

Paul Puri, CA 90049

Rebecca Sperber, CA 90049

Matthew Tolchin, CA 90049

Marshall King, CA 90056

Richard Krelle, CA 90056

Cynthia Mason, CA 90056

Andreda Pruitt, CA 90056

Sylvia Swilley, CA 90056

Carmencita Solidum, CA 90057

Cynthia Hawkins, CA 90059

Daniel Zepeda, CA 90059

Dana Hubert, CA 90061

Yanscy Flores, CA 90063

Beatriz Higuera, CA 90063

Kathy Rose, CA 90063

Nicole Bergelson, CA 90064

Thomas Byrnes, CA 90064

Shellie Collier, CA 90064

Karin Diskin, CA 90064

Karen Edgerton, CA 90064

Matthew Fillman, CA 90064

Jody Frank, CA 90064



3435 Wilshire Blvd., Ste. 385
Los Angeles, CA 90010
(213) 251-3688

Robert Gage, CA 90064

Mark Hembree, CA 90064

Linda Levy, CA 90064

Jennie Maguen, CA 90064

Michael McIntyre, CA 90064

Susan Montgomery, CA 90064

Barbara Satinover, CA 90064

Michael Schaffer, CA 90064

Cindy Sison, CA 90064

Ruth Strauss MD, CA 90064

Barbara Trelease, CA 90064

Jill Uhlenkott, CA 90064

Julie Ahlberg, CA 90065

Maria Borden, CA 90065

Lamar Damon, CA 90065

Sarah Soquel Morhaim, CA 90065

Arthur Shapiro, CA 90065

Carlos Tobar, CA 90065

Maria Warmoth, CA 90065

Kelly Aeolan, CA 90066

Ethan Arnold, CA 90066

Peter Basch, CA 90066

Barbara Berney, CA 90066

Faith Brewer, CA 90066

Stephanie Davis Don, CA 90066

Sarah Epperson, CA 90066

Timothy Groff, CA 90066

Gilbert Guerra, CA 90066

Akhil Gupta, CA 90066

Camille Harris, CA 90066

Luann Jaffe, CA 90066

Alex Kruglov, CA 90066

Danielle Loefflad, CA 90066

Sean Porter, CA 90066

Eileen Selogie, CA 90066

Sondra Yevette, CA 90066

Robert Zaugh, CA 90066

Morgan Chu, CA 90067

Laura Cordovano, CA 90067

Howard Fredman, CA 90067

Stephanie Marshall, CA 90067

Susan Rodriguez, CA 90067

Shelly Rothschild, CA 90067

Wesley Strick, CA 90067

Jason Wallach, CA 90067

Nancee Allen, CA 90068

Lynn Collings, CA 90068

Jodi Ehrlich, CA 90068

Brian Henson, CA 90068

Tim Long, CA 90068

Kay Morris, CA 90068

Shane Nguyen, CA 90068

Jimmy Wachtel, CA 90068

Wendy Alvarez, CA 90069

Frank Baquero, CA 90069

Daniel Cohen, CA 90069

Nicole Cutright, CA 90069

Wendy Lipin, CA 90069

Jennifer Martin, CA 90069

Kent McCallister, CA 90069



3435 Wilshire Blvd., Ste. 385
Los Angeles, CA 90010
(213) 251-3688

Jordan Rosenberg, CA 90069

Meir Shamy, CA 90069

Matthew Shields, CA 90069

Sara West, CA 90069

Tambi Yu, CA 90069

Robert Daly, CA 90077

Matthew Harrison, CA 90077

Richard Kipper, CA 90077

Francine Maisler, CA 90077

Stephen Sohmer, CA 90077

Amarjit Soni, CA 90077

Forrest Walsh, CA 90077

Jonathan Leahy, CA 90078

Kevin Chang, CA 90079

Jill Klein, CA 90093

Joan Shapiro, CA 90094

Laura Barajas, CA 90201

Juan Guerrero, CA 90201

Efrain Meda, CA 90201

Marie Sia, CA 90201

Lori Soto, CA 90201

Nestor Valencia, CA 90201

Sathara Duong, CA 90210

Jasmine Folden, CA 90210

Victoria Jahanmardi, CA 90210

Amir Kojoory, CA 90210

Eve Rodsky, CA 90210

Arnold Stiefel, CA 90210

Dawn Eliashiv, CA 90211

Alexandra Feldman, CA 90211

Marcie Alexander, CA 90212

Josh Millet, CA 90212

Shareef Aquil, CA 90220

Emily Ragobeer, CA 90220

Kelly Gardner, CA 90221

Stefanie Cleaver, CA 90222

Yolanda Melvinnelms, CA 90222

Brian Decato, CA 90230

Barbara Golbin, CA 90230

Patricia Hughes, CA 90230

Sharon Kerson, CA 90230

James Miller, CA 90230

Pat Nomura, CA 90230

Joanna Rowles, CA 90230

Glenn Stewart, CA 90230

Lilli Valtierra, CA 90230

Glenda Wina, CA 90230

Jeremy Zuniga, CA 90230

Bill Birdsall, CA 90232

Mark Galanty, CA 90232

Jonathan Glater, CA 90232

Jim Hornstein, CA 90232

Joy Kecken, CA 90232

Parisa Mirzadehgan, CA 90232

Helki Zeigler, CA 90239

Anita Boorman, CA 90240

Xavier Granados, CA 90240

Salvador Padill, CA 90240

Bernice Caan, CA 90241

Walter Connick, CA 90245



3435 Wilshire Blvd., Ste. 385
Los Angeles, CA 90010
(213) 251-3688

Rhonda Haley, CA 90245

Chris Miller, CA 90245

Sarah Mosseller, CA 90245

Judy Smith, CA 90245

Gloria Telles, CA 90245

Diane Trevizo, CA 90245

Josephine Baltazar, CA 90249

Marion Dwyer, CA 90250

Julio Gavio, CA 90250

Ellen King, CA 90250

Megan Klein, CA 90250

Maureen Kleinman, CA 90250

Viki Short, CA 90250

Carl Weibel, CA 90250

David Adler, CA 90254

Megan Bowers, CA 90254

Chas Costello, CA 90254

Caitlin Dahl, CA 90254

Martin Fogel, CA 90254

Ann Gotthoffer, CA 90254

Carol Horne, CA 90254

Alicia Jones, CA 90254

Kimberly Legrand, CA 90254

Rosanna Savone, CA 90254

Angel Alva, CA 90260

Anthony Owens, CA 90260

Zenaida Alfaro, CA 90262

Tabitha Dileo, CA 90264

Robert Adler, CA 90265

Maureen De Koff, CA 90265

Jeff Eisen, CA 90265

Marla Hosie, CA 90265

Constance Shafran, CA 90265

Georgia Cano, CA 90266

Bradley Dodge, CA 90266

Carol Dormer, CA 90266

Ralph Goldstein, CA 90266

Otto Gudiel, CA 90266

Brittany Hilgendorf, CA 90266

Lynn Smith, CA 90266

Lisa Taub, CA 90266

Sara Thaves, CA 90266

Lynn Werner, CA 90266

Irene White, CA 90266

Dorothy Yungman, CA 90266

Brooke Covington, CA 90272

Kimberly Michel, CA 90272

Weston Naef, CA 90272

Leo Perez, CA 90272

Nora Perricone, CA 90272

Peter Rogers, CA 90272

Ellie Ross, CA 90272

Patricia Sinclair, CA 90272

Paul Solomon, CA 90272

Christine Steele, CA 90272

Michael Chiado, CA 90274

Michael Eicher, CA 90274

Janis Fitzsimmons, CA 90274

Arthur Friedman, CA 90274

Yvonne Godfrey, CA 90274



3435 Wilshire Blvd., Ste. 385
Los Angeles, CA 90010
(213) 251-3688

Karen Govenar, CA 90274

Lawrence Maltz, CA 90274

Colleen Mullooney, CA 90274

Sandra Peck, CA 90274

Ellie Berkowitz, CA 90275

Virendra Kadakia, CA 90275

Louis Krouse, CA 90275

Mark Martinez, CA 90275

Teri Perez, CA 90275

Jason Rosenfeld, CA 90275

Sandra Brilliant, CA 90277

Christine Coffelt, CA 90277

Patrick Daley, CA 90277

Victoria DeFrank, CA 90277

Donna Haupt, CA 90277

Angelica Hurd, CA 90277

Carol Mckeown, CA 90277

Melanie Nelson, CA 90277

Pamela Popovich, CA 90277

Larry Styza, CA 90277

Marc Teitelbaum, CA 90277

Deborah Vaia, CA 90277

David Barnes, CA 90278

Nancy Bartolo, CA 90278

Juan Mansill, CA 90278

Nicole Smith, CA 90278

Daniel Wallace-Brewster, CA 90278

Sandra Flores, CA 90280

Marilyn Ball, CA 90290

Cynthia Hodnett, CA 90290

Angela Mogg, CA 90290

Coon Bruno, CA 90291

Naomi Saldana, CA 90291

Paula Silver, CA 90291

Donna Sylvester, CA 90291

Harbans Ahluwalia, CA 90292

Jason Bohrer, CA 90292

Kelli Cardiff, CA 90292

Jennifer Chiu, CA 90292

Kylie Clark, CA 90292

Courtney Nichols-Gould, CA 90292

Sanya Obsivac, CA 90292

Larry Otting, CA 90292

Michael Perry, CA 90292

Rainer Poertner, CA 90292

Scott Sewell, CA 90292

Nancy Wergeles, CA 90292

Richard Benzel, CA 90293

Louise Lance, CA 90293

Nicole Martinez, CA 90293

Bonnie Mishelevich, CA 90293

Michelle Ouellet, CA 90293

Bob Oyama, CA 90293

Jennifer Rice, CA 90293

Stanley Sharpe, CA 90293

Amy Bell, CA 90301

Debra Lockie, CA 90301

Dawn Sitahal, CA 90301

Annie Flowal, CA 90302

Maria Marchand, CA 90302



3435 Wilshire Blvd., Ste. 385
Los Angeles, CA 90010
(213) 251-3688

Roy Smith, CA 90302

Mar Sorell, CA 90302

Nathaniel Jemison, CA 90303

Cristobal Tostado, CA 90304

Kendall Dennis, CA 90305

Maria Morse, CA 90310

Claudine Gueniot, CA 90401

Brian Sutter, CA 90401

Kathryn Takis, CA 90401

Daniel Arkin, CA 90402

Dave Feldman, CA 90402

Ronni Kern, CA 90402

Frank Stiefel, CA 90402

Jaime Toporovich, CA 90402

Chares Brann, CA 90403

Frederick Carroll, CA 90403

Katie Corridan, CA 90403

Dorothy Froix, CA 90403

Lee Herschler, CA 90403

Sintra Martins, CA 90403

Helen Mccullough, CA 90403

Joe Orcutt, CA 90403

Nectar Redman, CA 90403

Jill Sharaf, CA 90403

Amy Williams, CA 90403

Stefanie Zuroff, CA 90403

Larena Allen, CA 90404

Joan Bee, CA 90404

Ingrid Debeus, CA 90404

Thomas Hawkins, CA 90404

Marlise Malkames, CA 90404

Mary Quinn, CA 90404

Sienna Sanders, CA 90404

Mary Vorasky, CA 90404

Bernard Alfs, CA 90405

Joe Alter, CA 90405

Toby Book, CA 90405

Barry Bunes, CA 90405

Peter Erskine, CA 90405

Linda Garrett, CA 90405

Dan Genetti, CA 90405

Jeffrey Hahn, CA 90405

PAMELA Lane, CA 90405

Erin Martin, CA 90405

Reid Mcglamery, CA 90405

Beverly Millson, CA 90405

Lisa Moseley, CA 90405

Lynn Peterson, CA 90405

Nancy Rosenblum, CA 90405

Mara Thompson, CA 90405

Ashley Wrobel, CA 90405

Tony Wu, CA 90405

Anne Yapple, CA 90405

Chris Hamayas, CA 90501

Mitchell Hicks, CA 90501

Gregory Jacobs, CA 90501

Gail Nowak, CA 90501

Bryant Odega, CA 90501

Gloria Diaz, CA 90502

Rosemary Levenson, CA 90502



3435 Wilshire Blvd., Ste. 385
Los Angeles, CA 90010
(213) 251-3688

Bobbi Scoville, CA 90502

Michelle Hartman, CA 90503

Judith Baer, CA 90505

Garland Elaina, CA 90505

Elizabeth Leung, CA 90505

Simon Pang, CA 90505

Asma Rasikh, CA 90505

Michael Warner, CA 90505

Bob Lewis, CA 90506

Charlotte Borst, CA 90601

Janine Gonzalez, CA 90601

Robert King, CA 90601

John Melendrez, CA 90602

Delmira Miovsky, CA 90602

Ralph Picon, CA 90602

Thomas Riebs, CA 90602

Jeff Palmer, CA 90603

William Wong, CA 90603

Michael Oppenheim, CA 90604

Frank Samaniego, CA 90604

Andrew Ytuarte, CA 90604

Diane Zaha, CA 90604

Genienne Gastelum, CA 90605

Andrew Nguyen, CA 90605

John Thomas, CA 90605

Catherine Mcfall, CA 90606

Michele Lujan, CA 90620

Lisa Bearbower, CA 90630

Amy Estrada, CA 90630

Hilarie Favro, CA 90630

Christine Handson, CA 90630

Connie Araujo, CA 90631

Louis Estrada, CA 90631

Christina Malm, CA 90631

Alfred Velasco, CA 90631

Sylvia Duran-Katnik, CA 90638

Jorge Moreno, CA 90640

Luis Parocua, CA 90640

Priscilla Tostado, CA 90640

Gloria Haley, CA 90650

Henry Resendez, CA 90650

Madeline Ayala, CA 90660

Irma Barrios, CA 90660

Stacey Esparza, CA 90660

Victoria Rodriguez, CA 90660

Laura Garcia, CA 90670

Katherine Koh, CA 90670

Luisa Acosta, CA 90680

Eloisa Likens, CA 90701

Sherry Barbour, CA 90703

Antonino Castillo, CA 90703

Stephen Hamrick, CA 90703

Patricia Lozano, CA 90703

Linda Rochin, CA 90703

April Goebel, CA 90706

Lee Orozco, CA 90706

Rodrigo Vazquez, CA 90706

Janet Kordich, CA 90710

Lawrence Circosta, CA 90713

Sharney Alvarez, CA 90715



3435 Wilshire Blvd., Ste. 385
Los Angeles, CA 90010
(213) 251-3688

Frenee Dellosa, CA 90715
Beverly Tolliver, CA 90715
Patricia Hydo, CA 90717
Colin Caesar, CA 90720
Kelly Fleagle, CA 90720
Jay Leibowitz, CA 90720
Jimmy Sorensen, CA 90720
Daniel Teran, CA 90720
Melinda Porter, CA 90723
Josue Garcia, CA 90731
Janet Jackson, CA 90731
Mark Latno, CA 90731
Rosemary Locklear, CA 90731
Kathleen Durazo, CA 90732
Kerry Mcosker, CA 90732
Peggy Morales, CA 90732
Jason Buell, CA 90740
Elda Lowe, CA 90740
Roni Shevick, CA 90740
Rebecca Wyatt, CA 90740
Amanda Herring, CA 90742
Elvia Maciel, CA 90744
Crisostomo Caratao, CA 90745
John Winston, CA 90745
Dionecia Usher, CA 90746
Harold Williams, CA 90746
Sylvia Baker, CA 90755
Donna Vaughan, CA 90755
Jason Castner, CA 90802
Alison Chabot, CA 90802

Lynda Crow, CA 90802
Claus Jurgensen, CA 90802
Matthew Lampe, CA 90802
John Lowe, CA 90802
William Moody, CA 90802
Michael Moskowitz, CA 90802
Nancy Oneill, CA 90802
Gregory Pacificar, CA 90802
Arnold Rosenberg, CA 90802
Timothy Smith, CA 90802
Krista Stoltz, CA 90802
Bonnie Bishop, CA 90803
Lisa Buchanan, CA 90803
Shawn Lamont, CA 90803
Krishna Manvi, CA 90803
Debra Martin, CA 90803
Anne Reggie, CA 90803
Mark Rogers, CA 90803
Michael Werner, CA 90803
Kylee Yates, CA 90803
Vicky Gutierrez, CA 90804
Lena Serrano, CA 90804
Terry Allen, CA 90805
Chris Lauderdale, CA 90805
Trulena Reed, CA 90805
Rose Regalado, CA 90805
Marvin Todd, CA 90805
Brett Banditelli, CA 90806
Sheryl Breault, CA 90806
Linda Gore, CA 90806



3435 Wilshire Blvd., Ste. 385
Los Angeles, CA 90010
(213) 251-3688

Ian Cross, CA 90807

Robert Hilty, CA 90807

Mary Humme, CA 90807

Loretta Klonecky, CA 90807

Kent Lockart, CA 90807

Sharon McDougal, CA 90807

Robert Miller, CA 90807

Okatch Otieno, CA 90807

Denise Wallace, CA 90807

Louise Cunningham, CA 90808

Richard Kasube, CA 90808

Elizabeth Kurila, CA 90808

Patricia Martinez, CA 90808

Adam Nelson, CA 90808

Michelle Vasiloff, CA 90808

Amy Williford, CA 90808

Becky Wilson, CA 90808

Travis Yarbrough, CA 90808

Samantha Fabrigas, CA 90810

Phoebe Nichols, CA 90810

Alba Carlos, CA 90813

David Navarro, CA 90813

Guillermo Olarte, CA 90813

Sharron Pannell, CA 90813

Jack Dourigan, CA 90814

Robert Loparo, CA 90814

Courtnei Pugh, CA 90814

Jason Suarez, CA 90814

Stella Ursua, CA 90814

Abigail Bradecich, CA 90815

Melanie Buckowski, CA 90815

Chester Chebegia, CA 90815

Sylvia Gyimesi, CA 90815

Rhonda Weisenberger, CA 90815

Bernard Adamczyk, CA 91001

Ontresicia Averette, CA 91001

Patricia Fielder, CA 91001

Sheldon Halpern, CA 91001

Sydney Harris, CA 91001

Kenneth Jones, CA 91001

Elsa Lopez McLeod, CA 91001

Cate MatherS-Suter, CA 91001

Scott Streicher, CA 91001

Susan Lauer, CA 91006

Steven Lee, CA 91006

Joyce Sakai, CA 91006

Albert Hu, CA 91007

Guodi Sun, CA 91007

Diane Coscarelli, CA 91010

David Knapik, CA 91010

Claudia Trefzger, CA 91010

Dave Allen, CA 91011

Joanne Doyle, CA 91011

Tracey Welk, CA 91011

Stephanie Farah, CA 91016

Sandra Glaser, CA 91016

Renee Lindsey, CA 91016

Mary Lutz, CA 91016

Wayne Prasertong, CA 91016

Christine Pregent, CA 91016



3435 Wilshire Blvd., Ste. 385
Los Angeles, CA 90010
(213) 251-3688

Jon Sattler, CA 91016

Rena Snider, CA 91016

Ruben Valenzuela, CA 91016

Kristen Cunningham, CA 91020

Justin Smith, CA 91024

Linda Bortell, CA 91030

Gionne Bozzi, CA 91030

Deirdre Brenner, CA 91030

Kevin Fox, CA 91030

Shandor Garrison, CA 91030

Wes Kennedy, CA 91030

Joseph Loo, CA 91030

Bob Lynch, CA 91030

Stephanie Rodriguez, CA 91030

Robin A, CA 91040

Mary Leask, CA 91040

Stephanie Mines, CA 91041

Cecelia Hall, CA 91042

Suzan Ortmeier, CA 91042

Leonard Hinzo, CA 91101

David Mceliece, CA 91101

Inna Sarac, CA 91101

Jessica Servin, CA 91101

Evelyn Zamora, CA 91101

Garret Gervais, CA 91103

Daniel Denoncourt, CA 91104

Rudy Oclaray, CA 91104

Sherri Solinger, CA 91104

Melissa Afable, CA 91105

Rosemary Distaso, CA 91105

Sable Hodson, CA 91105

Susan Kalmanson, CA 91105

Laila Karme, CA 91105

Jose Marquez, CA 91105

Susan Weber, CA 91105

Thomas Castaneda, CA 91106

Lyle Davis, CA 91106

Courtney Sanford, CA 91106

Patricia Tavera, CA 91106

Richard von Ernst, CA 91106

Daniel Kiczek, CA 91107

Joan Money, CA 91107

Scott Reed, CA 91108

Jordan Sollitto, CA 91108

Patrick Moloughney, CA 91117

Julia Dennett, CA 91118

Phillip Argento, CA 91199

Kathleen Conroy, CA 91201

Michael Lent, CA 91201

Michael Fairman, CA 91202

Eve Hinchcliffe, CA 91202

Oscar Ibardolaza, CA 91202

Mike Powers, CA 91202

JOHN PAUL KARLIAK, CA 91205

Charles Merman, CA 91205

Madoka Minoff, CA 91205

Greg Nash, CA 91205

Yael Torbati, CA 91205

Bonnie Benefield, CA 91206

Barri Brown, CA 91206



3435 Wilshire Blvd., Ste. 385
Los Angeles, CA 90010
(213) 251-3688

Janna Gosselin, CA 91206
Samuel Jordan, CA 91206
Robin Rose, CA 91206
Johanna Shapiro, CA 91206
Matthew Hancock, CA 91207
Maya Gingery, CA 91208
John Wagner, CA 91208
Vahe Badalian, CA 91214
Elizabeth Connors, CA 91214
Alicia Elliott, CA 91214
Rachel McDowell, CA 91214
Belinda Smith, CA 91214
James Vitek, CA 91214
Warren Wolfswinkel, CA 91214
Bonnie Aharoni, CA 91301
Julie Burkert, CA 91301
Harvey Davis, CA 91301
Helen Dembski, CA 91301
Laura Gilbard, CA 91301
Karen Lijewski, CA 91301
Kellee McDonald, CA 91301
Nicolas Miller, CA 91301
Mary Perezkorinko, CA 91301
Deborah Raymond, CA 91301
Kurt Teutsch, CA 91301
Yaara Berdan, CA 91302
Chittabhattacha Bhattacharya, CA 91302
Kerry Ehrin, CA 91302
James Estill, CA 91302
Marcia Jones, CA 91302

Paul Malmont, CA 91302
Marianne Price, CA 91302
Snuffy Walden, CA 91302
Marissa Espinoza, CA 91303
Bernita Gross, CA 91303
Kristina Hergot, CA 91304
Ernest Hess, CA 91304
Wendy Liebman, CA 91304
Ernesto Lising, CA 91304
Sandra Machado, CA 91304
Lesley Webster, CA 91304
Kirk Bales, CA 91306
Collette Snoonian, CA 91306
Charlesdelore Wilbert, CA 91306
Garrett Clancy, CA 91307
Katherine Eskey, CA 91307
John Golden, CA 91307
Deborah Hyde, CA 91307
Zenia Lasola, CA 91307
Lori Love, CA 91307
Pamela Maggin, CA 91307
Richard Naimy, CA 91307
Philip Sager, CA 91307
Miriam Bogler, CA 91311
Cassandra Kubiak, CA 91311
Lea Oliver, CA 91311
Brian Patridge, CA 91311
Juativa Spurlock, CA 91311
Ann Bose, CA 91316
Cindy Durian, CA 91316



3435 Wilshire Blvd., Ste. 385
Los Angeles, CA 90010
(213) 251-3688

Kenneth Zunder, CA 91316

Beth Kramer, CA 91320

Eugenio Rodriguez, CA 91320

Albert Sciamann, CA 91320

Cherie Wrigley, CA 91320

Fahim Aladin, CA 91321

Peggy Streid, CA 91321

Barbara Testa, CA 91321

Saul Candi, CA 91324

Rita Silverman, CA 91324

Erin Feaster, CA 91325

Frank Freeman, CA 91325

Cynthia Mendoza, CA 91325

Kelly Moore, CA 91325

Marion Pucci, CA 91325

Sharon Cho, CA 91326

Terrence Fischer, CA 91326

Leslie Ousdahl, CA 91326

Garrett Shorr, CA 91331

Erphan Delgir, CA 91335

Barbara Gershowitz, CA 91335

Daniel Greenbaum, CA 91335

Steven Kent, CA 91335

Betty Ross, CA 91335

Donna Silverman, CA 91335

Alma Melendez, CA 91340

Julia Arroyo, CA 91342

Diana Cabral, CA 91342

Anna Felix, CA 91342

Debra Lizarraga, CA 91342

Judy Courtney, CA 91343

Robin Dickerson, CA 91343

Gustavo Garcia, CA 91343

Robert Jones, CA 91343

Mohammed Manik, CA 91343

Chris Papio, CA 91343

Lewis Gruber, CA 91344

Lisa Jernagan, CA 91344

Margie Ridolfi, CA 91344

Jack Rorke, CA 91344

Debra Stafford, CA 91344

Albert Campbell, CA 91350

Victoria Davis, CA 91350

Richard Davis, CA 91351

Patrick Hayes, CA 91351

Tami Cox, CA 91354

Ellyn Frechette, CA 91354

Laura Lively, CA 91354

Zane Smythe, CA 91354

Monica Bellows, CA 91355

Julie Molinare, CA 91355

Mister Oshodi, CA 91355

Christopher Severance, CA 91355

Sarah Skilton, CA 91355

Linda Swartz, CA 91355

John Trudell, CA 91355

Ladae Bond, CA 91356

Michael Dibenedetto, CA 91356

Tina Glantz, CA 91356

Aaron Katz, CA 91356



3435 Wilshire Blvd., Ste. 385
Los Angeles, CA 90010
(213) 251-3688

Peter Marafatsos, CA 91356

Eve Newton Gill, CA 91356

Sandra Orleans, CA 91356

Neil Reichline, CA 91356

Manindersethi Sethi, CA 91356

Neil Soltman, CA 91356

Walter Virginia, CA 91357

Arlene Bloom, CA 91360

Josie Borkan, CA 91360

Patricia Bowen, CA 91360

Ronald Clyburn, CA 91360

David Courtland, CA 91360

Karen Giacalone, CA 91360

Manuel Gonzalez-Olmo, CA 91360

Anna Matthews, CA 91360

Michael Pittas, CA 91360

Raquel Robinson, CA 91360

Gary Schattl, CA 91360

Kristin Dark, CA 91361

Lewis Fairley, CA 91361

Suzan Kavusi, CA 91361

Cindy Masci, CA 91361

Marianne Reeves, CA 91361

Andrea Richard, CA 91361

Ravi Sawhney, CA 91361

Suzette Sheweloff, CA 91361

Brigitte Cox, CA 91362

Karen Drees, CA 91362

Cyndi Ex, CA 91362

Debra Gass, CA 91362

Sara Hibbitts, CA 91362

Carl Josefsson, CA 91362

Maxine Raleigh, CA 91362

Paula Varblow, CA 91362

Jill Whitesides, CA 91362

Joey Dianda, CA 91364

John Edelston, CA 91364

Irene Escardo, CA 91364

Ardeshir Farah, CA 91364

Liz Golombek, CA 91364

Jeffrey Pittman, CA 91364

Karen Spencer, CA 91364

Sharla Bridgett, CA 91367

Deborah Cohen, CA 91367

Angela Deluca, CA 91367

Robert Dyck, CA 91367

John Elder, CA 91367

Lisa Insana, CA 91367

Charles Lagola, CA 91367

John Liddy, CA 91367

Christopher Matted, CA 91367

Luz Rockey, CA 91367

Melinda Romeo, CA 91367

Daniel Zagayer, CA 91367

John Billesdon, CA 91377

Margaret Han, CA 91377

Jana Hand, CA 91377

Samantha Hart, CA 91377

Amy Keys, CA 91377

David Robinson, CA 91377



3435 Wilshire Blvd., Ste. 385
Los Angeles, CA 90010
(213) 251-3688

Miklos Wright, CA 91384

Rose Duarte, CA 91387

Lynn Farwell, CA 91387

Folahan Ogunyankin, CA 91387

Faith Jackson, CA 91394

Christina Anthony, CA 91401

Carolyn Collum, CA 91401

Lauren Dimascio Hilary, CA 91401

Alice Engelmann, CA 91401

Kathy Foley, CA 91401

Tanya Gradet, CA 91401

Jessica Hicks, CA 91401

Jodi Kustanovich, CA 91401

Brenda Miller, CA 91401

Corey Reed, CA 91401

Tami Tirgrath, CA 91401

Kathleen Gooley, CA 91402

Julie Peterson, CA 91402

Carol Baumzweiger, CA 91403

Rene Compean, CA 91403

Pete Decoste, CA 91403

David Frederick, CA 91403

Frances Garcia, CA 91403

Rome Mendheim, CA 91403

Emily Rehm, CA 91403

Nina Berry, CA 91405

Joann Gonzalez, CA 91405

Jeana Mamer, CA 91405

Maria Perez, CA 91405

Mary Pittelli, CA 91405

Brian Saulter, CA 91405

Andrea Tullio, CA 91405

Norma Castro, CA 91406

Melissa Elliott, CA 91406

Richard Follett, CA 91406

James Kimmel, CA 91406

Jean Mensing, CA 91406

Jenny Benjamin, CA 91411

Lilia Espino, CA 91411

Stephanie Hail, CA 91411

Melinda Liberatore, CA 91411

Rhonda Britten, CA 91423

Patrick Fabian, CA 91423

Chiara Gambini, CA 91423

Cheryl Kopitzke, CA 91423

Vicky Leiner, CA 91423

Hannah Lipow, CA 91423

Michael Mccoll, CA 91423

Chandra Padover, CA 91423

Stan Rogow, CA 91423

Sara White, CA 91423

K Andrews, CA 91436

Barbara Bresler, CA 91436

Tracy Danza, CA 91436

Tara Gallogly, CA 91436

Alan Gerson, CA 91436

Jamie Grossman, CA 91436

Hannah Mandel, CA 91436

David Miller, CA 91436

Katrina Parks, CA 91436



3435 Wilshire Blvd., Ste. 385
Los Angeles, CA 90010
(213) 251-3688

Gia Twine, CA 91436

William Bilton, CA 91501

Peter Carrisoza, CA 91501

Norma Long Smith, CA 91501

Sarah Min, CA 91501

Penny Moore, CA 91501

Barbara Chalsma, CA 91502

Lonnie Schnell, CA 91502

Ellen Burns, CA 91504

Jb Dlugo, CA 91504

Jane Gagle, CA 91504

Gerardo Lorenz, CA 91504

Denise Petski, CA 91504

Lana Wilson, CA 91504

Barbara Bali, CA 91505

Ramona Banuelos, CA 91505

Roberto Ceja, CA 91505

Lydia Delaney, CA 91505

Terry Gwilt, CA 91505

Clayton Holt, CA 91505

Cynthia Mazza, CA 91505

Lynda Morris, CA 91505

Christopher Nicholson, CA 91505

Gloria Rodriguez, CA 91505

Laura Strubing, CA 91505

Carole Tyminski, CA 91505

Peter Wood, CA 91505

Lauren Dean, CA 91506

Lindsey Gary, CA 91506

Joseph Lafalce, CA 91506

Debbie Peterson, CA 91506

Ada Suros, CA 91506

Aaron Berjohn, CA 91601

Carole Meyers, CA 91601

Matthew Murphu, CA 91601

Nicholas Schutz, CA 91601

Greg French, CA 91602

Catherine Genovese, CA 91602

Pamela Hannah, CA 91602

Julie James, CA 91602

David Kemker, CA 91602

Diane Wilson, CA 91602

Jeff Aldrich, CA 91604

Claire Austin, CA 91604

Joshua Bobrowsky, CA 91604

Monica Brown, CA 91604

Sherri Elkaim, CA 91604

Barbara Epstein, CA 91604

Tim Farish, CA 91604

F Forte, CA 91604

Hayley Frazier, CA 91604

Kellie Green, CA 91604

Cynthia Hasday, CA 91604

Alma Hernandez, CA 91604

Masako Ichino, CA 91604

Jeffrey Kaufman, CA 91604

Amy Larkowski, CA 91604

Christine Mantilla, CA 91604

Mary Kay Griepentrog, CA 91605

Anthony Karlic, CA 91605



3435 Wilshire Blvd., Ste. 385
Los Angeles, CA 90010
(213) 251-3688

Richard Kelley, CA 91605
Myrna Garcia, CA 91606
Janet Hessert, CA 91606
Pattie Tierce, CA 91606
Carl Amodeo, CA 91607
Toby Brody, CA 91607
Chloe Castro, CA 91607
Robert Laskin, CA 91607
Timothy Malcolm, CA 91607
Julie Shemitz, CA 91607
Barbara Singer, CA 91607
Daamen Krall, CA 91610
Alba Boren, CA 91701
Victoria Chestnut, CA 91701
Michelle Dudek, CA 91701
Beverly Pearson, CA 91701
America Rivas, CA 91701
Rose Blanco, CA 91702
Ana Juarez, CA 91702
Lisa Oakes, CA 91702
Jon Sparks, CA 91702
Gregory Vaniman, CA 91702
Linda Bolella, CA 91706
Lisa Cunningham, CA 91709
Luis Nino, CA 91709
Evangeline Obrero, CA 91709
Pamela Pederson, CA 91709
Artan Qerushi, CA 91709
Agnes Ferrer, CA 91710
Kimberly Goodwin, CA 91710

Gregory Lawson, CA 91710
Cathy Mergaert, CA 91710
Naomi Miller, CA 91710
Bernard Karmatz, CA 91711
Daeho Kim, CA 91711
Mary Kraus, CA 91711
Elizabeth Spinrads, CA 91711
Christine Zivelonghi, CA 91711
Michael Bond, CA 91722
Michelle Cozad, CA 91722
Carl Molitor, CA 91722
Joyce Mitchell, CA 91723
Steven Jimenez, CA 91724
Dana Veit, CA 91724
Gilbert Ahumada, CA 91730
Karen Desimone, CA 91730
Edward Hays, CA 91730
Demetria Johnson, CA 91730
Marva Taylor, CA 91730
Phyllis White, CA 91730
David Sandoval, CA 91732
Cherie French, CA 91737
Tammy Wilson, CA 91737
Maria Mendoza, CA 91739
Wanda Peyton, CA 91739
Tedd Johnson, CA 91740
Andy Wang, CA 91740
Fred Beck, CA 91741
Steven Concidine, CA 91741
Kristine Nelson, CA 91741



3435 Wilshire Blvd., Ste. 385
Los Angeles, CA 90010
(213) 251-3688

Michael Carr, CA 91744
Jacqueline Cellian, CA 91744
Hector Estrada, CA 91744
Enrique Duenas, CA 91745
Irene Loh, CA 91745
Rebecca Meyer, CA 91745
Gabrielanthony Murillo, CA 91745
Mary Rubalcava, CA 91746
Marilyn Bidwell, CA 91750
Dale Gibboney, CA 91750
Bonnie Karlyle, CA 91750
Martha Smith, CA 91750
Kelly Whittington, CA 91750
Warren Winter, CA 91750
Matthew Leal, CA 91752
Alysa Majer, CA 91752
Yip Johnson, CA 91754
Jack Loh, CA 91754
Allan Shatkin, CA 91754
Lucille Dimmick, CA 91761
Mark Iannuzzo, CA 91761
Marcia Sedillo, CA 91761
Jerry Weems, CA 91761
GEORGIANN SLINGERLAND, CA 91762
Graciela Gambino, CA 91763
Wendi Cate, CA 91764
David Taylor, CA 91764
Judith Aguilera, CA 91765
Gary Davis, CA 91765
Varun Dutt, CA 91765

Jean Garcia, CA 91765
Samuel Johnson, CA 91765
Greg Krayser, CA 91765
Hugh Lawrence, CA 91765
Mamie Lindsey, CA 91765
So Pak, CA 91765
Tammi Senzaki, CA 91765
Rosa Lara, CA 91766
Guillermo Monterroso, CA 91766
William Pospishil, CA 91766
Erlene Stevenson, CA 91766
John Valadez, CA 91766
Melissa Crowley, CA 91767
Bryn Pellegrino, CA 91767
Christianne Aurouze, CA 91768
Erlinda Fantauzzi, CA 91770
Jose Meji, CA 91770
Carol Bowe, CA 91773
Remedios Gan, CA 91773
Andrew Ortiz, CA 91773
Nosakhare Oyemade, CA 91773
Renee Taylor, CA 91773
Edward Aguirre, CA 91775
Brooks Atherton, CA 91776
Arlene Rios, CA 91776
Lynn Castro, CA 91780
Agustin Jimenez, CA 91780
Maria Skilbred, CA 91784
Jaymi Abusham, CA 91786
Socorro Garcia, CA 91786



3435 Wilshire Blvd., Ste. 385
Los Angeles, CA 90010
(213) 251-3688

Jeff McCall, CA 91786

Marco Ramirez, CA 91786

Ed Clemensen, CA 91789

Vilma Takamine, CA 91789

Carol Tang, CA 91789

Gregory Newcomer, CA 91790

Mary Silverstein, CA 91791

Jeanne Ambriz, CA 91792

Ariadna Arambula, CA 91801

Daniella Cota, CA 91801

Richard Spindler, CA 91801

Erika Kao, CA 91802

Lothar Imbier, CA 91803

Tiffany Wardloveland, CA 91803

Eduardo Becerra, CA 91902

Richard Hanks, CA 91902

France Williams, CA 91902

Soledad Boucree, CA 91910

Osadolor Godwin, CA 91910

Blanca Lopez, CA 91910

Jose Puente, CA 91910

Elizabeth Verastigue, CA 91910

Debra Ashley, CA 91911

Maurice Gray, CA 91911

Alan Palmer, CA 91911

Wendy Shurelds, CA 91911

Keith Hammond, CA 91913

Seoul Holloway, CA 91913

Hung Nguyen, CA 91913

Vilma Clariza, CA 91915

Fernando Delgado, CA 91915

George Hurt, CA 91915

Linda Petty, CA 91915

Kimberly Williams Kee, CA 91915

Kevin Collier, CA 91935

Fred Gordon, CA 91941

Bebi Rosa, CA 91941

John Barrios, CA 91942

Mary Fay, CA 91942

Mark Forte, CA 91942

Chelsea Halpine Berger, CA 91942

Susan Kavar, CA 91942

Mimi Lev, CA 91942

Barbara Lueder, CA 91942

Marjorie McLaughlin, CA 91942

Susan Mullaney, CA 91942

Patricia Cortez, CA 91945

Matt Niles, CA 91945

Caitlin Wion, CA 91945

Josefina Alvarado, CA 91950

Patricia Salazar, CA 91950

David Valladolid, CA 91950

Angello Carlin, CA 91977

Jason Heil, CA 91977

Carrie Lopez, CA 91977

Karen Simpson, CA 91977

Delores Threatt, CA 91977

Cheryl Carr, CA 91978

Shawn Hanna, CA 92007

Alana Howell, CA 92007



3435 Wilshire Blvd., Ste. 385
Los Angeles, CA 90010
(213) 251-3688

Laurel Howard, CA 92008

Megan Rounds, CA 92008

William Betts, CA 92009

Linda Brenner, CA 92009

Rene Brunold, CA 92009

Megan Dewitt, CA 92009

Christine Dicken, CA 92009

Amal Ghazi, CA 92009

Tiffany Karnig, CA 92009

Judith King, CA 92009

Phillip Nguyen, CA 92009

Gina Pisello, CA 92009

Faramarz Rassouli, CA 92009

Jacqui Schneider, CA 92009

John Detreville, CA 92010

Veronica Glaser, CA 92010

Linda Vancea, CA 92010

Elizabeth Hamelin, CA 92011

Brenna Hardman, CA 92011

Cheryl Bianchi, CA 92014

Samuel Engel, CA 92014

John Erick, CA 92014

Janet Harris, CA 92014

Kay Hoeprich, CA 92014

Candace Lowry, CA 92014

Deanna Lucci, CA 92014

Rand Steiger, CA 92014

Marie Teehan, CA 92014

Kyle Williams, CA 92014

Robert Brandenburg, CA 92019

Tracy Clingan, CA 92019

Veronica Atilano, CA 92020

Dvora Fajerman, CA 92020

Frank Ferrone, CA 92020

Janet Kaiser, CA 92020

Edward Matus, CA 92021

Joan Monkman, CA 92021

Woody Wilson, CA 92021

Cynthia Clark, CA 92023

Misty Andersen, CA 92024

Caroline Augustine, CA 92024

Stephen Baldini, CA 92024

Michele Haber, CA 92024

Richard Hauger, CA 92024

Ann Irwin, CA 92024

Anand Janaswamy, CA 92024

Maureen Kowba, CA 92024

Sarah Mason, CA 92024

Laura Metzinger, CA 92024

Meaghan Oleary, CA 92024

Mark Sonnenshein, CA 92024

Karen Sulger, CA 92024

Ellen Trester, CA 92024

Susan Giroux, CA 92025

Timothy Jarrett, CA 92025

Carmen Ivins, CA 92026

Kimberly Marin, CA 92026

Julie Choi, CA 92027

Mitchell Green, CA 92027

George Kliassov, CA 92027



3435 Wilshire Blvd., Ste. 385
Los Angeles, CA 90010
(213) 251-3688

Konstantin Sheverdyayev, CA 92027

Susan Beld, CA 92028

Patricia Eastman, CA 92028

Ernest Holburt, CA 92028

Richard Mannino, CA 92028

Diane Parker, CA 92028

Samuel Pietrofeso, CA 92028

Kenneth Samuels, CA 92028

Tom Simmons, CA 92028

Richard Beck, CA 92029

Thomas Hearn, CA 92029

Robert Knaier, CA 92029

Neal Henderson, CA 92030

Robert Blanchard, CA 92037

Barry Bloom, CA 92037

Elizabeth Boyer, CA 92037

Isabel Brown, CA 92037

Brian Campion, CA 92037

Gary Ferdman, CA 92037

Michelle Lerach, CA 92037

Megan Phelps, CA 92037

Oliver Polo, CA 92037

David Thompson, CA 92037

Christopher Jrfisher, CA 92038

Kirk Sword, CA 92040

Barbara Thompson, CA 92040

William Crawford, CA 92049

Thomas Gougherty, CA 92049

John Collins, CA 92052

Carolyn Boone, CA 92054

Susan Buckland, CA 92054

Joseph Calvino, CA 92054

Jason Edwards, CA 92054

John Engel, CA 92054

Patricia Hopper, CA 92054

Christopher Martin, CA 92054

Mark Minkler, CA 92054

Luke Tesluk, CA 92054

Rita Atkinson, CA 92056

William Boston, CA 92056

Rudy Carino, CA 92056

Thomas Labrot, CA 92056

Edward Mankowski, CA 92056

Julie Scott, CA 92056

Natalie Byler, CA 92057

Michael Caracappa, CA 92057

Mark Gillen, CA 92057

Eva Gonzalez, CA 92057

Frank Jacobs, CA 92057

Kelly Kissinger, CA 92057

Laurie Lister, CA 92057

Suzanne Schaefer, CA 92057

Michael Schwalbe, CA 92057

Beverly Stiles, CA 92057

Charlotte Turner, CA 92057

Victoria Volmer, CA 92057

Anna Hamrick, CA 92058

Adrienne Marraccini, CA 92058

Michele Engel, CA 92064

Tom Fahrnkopf, CA 92064



3435 Wilshire Blvd., Ste. 385
Los Angeles, CA 90010
(213) 251-3688

Belinda Haire, CA 92064

Sharon Hanson, CA 92064

Pamela Keyser, CA 92064

Christopher Nielsen, CA 92064

Maria Stravelakis, CA 92064

Deborah Supergan, CA 92064

April West, CA 92064

Andrea Whitehill, CA 92064

Connie Bley, CA 92065

Eileen Coppola, CA 92065

Paul Firth, CA 92065

Sandra Smith, CA 92065

Michael Gelfand, CA 92067

Nannette Davis, CA 92069

Mary Houle, CA 92069

Howard Motyl, CA 92069

Christina Baumgardner, CA 92071

Darlene Jenkins, CA 92071

Hugo Lepur, CA 92071

Phillip Panuco, CA 92071

Viki Wong, CA 92071

Cathryn Bolt, CA 92075

Jean-Louis Saillot, CA 92075

Tauna Andreoli, CA 92078

Melanie Bennetts, CA 92078

Susan Bowers, CA 92078

Jessica Lynn, CA 92079

Alex Alavi, CA 92081

Annette Berg, CA 92081

Peter Boutte, CA 92081

Bonita Lang, CA 92081

Matilda McLaughlin, CA 92081

Michael Santucci, CA 92081

Rosemarie Bilandzija, CA 92082

Marcia Francis, CA 92083

Brenda Squires, CA 92083

Karen Eso, CA 92084

Marilyn Falsetti, CA 92084

Anne Ichord, CA 92084

Peter Jones, CA 92084

Shelley Markoscrivner, CA 92084

Julianne Howell, CA 92093

Steve Altman, CA 92101

Melissa Blackburn Joniaux, CA 92101

Christina Cole, CA 92101

Joe Cordileone, CA 92101

Drew Dunk, CA 92101

Joshua Gruenberg, CA 92101

Chana Grunvald, CA 92101

Ann Hart, CA 92101

Brad Herrin, CA 92101

Bruce Jaques, CA 92101

Jeff Jordan, CA 92101

Joshua Kuehler, CA 92101

Gregory Lockyer, CA 92101

Charley Myers, CA 92101

Henry Rosen, CA 92101

Jon Ruelle, CA 92101

Julie Smith, CA 92101

Kaylan Thornhill, CA 92101



3435 Wilshire Blvd., Ste. 385
Los Angeles, CA 90010
(213) 251-3688

Keith Vandellen, CA 92101

Kelly Vandenheuvel, CA 92101

Leonard Flagg, CA 92102

Christian Bulcao, CA 92103

Elise Curry, CA 92103

Bradley Foltz, CA 92103

Wayne Maxwell, CA 92103

Mary Padial, CA 92103

Jack Ray, CA 92103

Richard Thill, CA 92103

Judybeth Tropp, CA 92103

Viridiana Ayala, CA 92104

Sandrs Chambers, CA 92104

Amber Ferguson, CA 92104

Derek Floyd, CA 92104

Emily Greeno, CA 92104

Susan Groves, CA 92104

Janine Harty, CA 92104

Albert Orcino, CA 92104

Nancy Relaford, CA 92104

Robert Silbaugh, CA 92104

Todd Simpson, CA 92104

Michelle Sullivan, CA 92104

Lynne Graham, CA 92105

Eric Green, CA 92105

Margarita Jimenez, CA 92105

Christopher Rocha, CA 92105

Jennifer Boyd Mims, CA 92106

Kirsten Chrisman, CA 92106

Luther Lewis, CA 92106

John Silva, CA 92106

Tasha White, CA 92106

Cindy English, CA 92107

Alison Gang, CA 92107

Daniel Garcia, CA 92107

Zac Garripoli, CA 92107

Shanann Klaver, CA 92107

Amber Rabon, CA 92107

Jaime Bartholomew, CA 92108

Edward Billard, CA 92108

Sharon Brown, CA 92108

Helios Gonzalez, CA 92108

Lynn Jarman, CA 92108

Kim Myers, CA 92108

George Salcedo, CA 92108

Alejandra Bobadilla, CA 92109

Thomas Cooper, CA 92109

Hillary Cowan, CA 92109

Mary Oreilly, CA 92109

Rogelio Quesada, CA 92109

Arlina Whetstone, CA 92109

Joseph Atkinson, CA 92110

John Goodwin, CA 92110

Jennifer Latta, CA 92110

Jason Raymond, CA 92110

John Seymour, CA 92110

Barbara Thomas, CA 92110

Janis Cadwallader, CA 92111

John Comes, CA 92111

Carolyn Floyd, CA 92111



3435 Wilshire Blvd., Ste. 385
Los Angeles, CA 90010
(213) 251-3688

Debra Frischer, CA 92111

Virginia Holcomb, CA 92111

Yael Kosta, CA 92111

Ana Saucedo, CA 92111

Yolanda Peraza, CA 92113

Yolandra Thrash, CA 92113

REBECCA CORREA, CA 92114

Vivian Griffin, CA 92114

Kelly Wallace, CA 92114

Forest Fischer, CA 92115

Kelly Gavin, CA 92115

Holly Hamilton, CA 92115

Jerry Mackenzie, CA 92115

Robert Snider, CA 92115

Drew Gingrich, CA 92116

Robert Hauer, CA 92116

Paul Hemmerling, CA 92116

Pfeiffer Ledjema, CA 92116

Herbert Schwab, CA 92116

Janeth Alvarez, CA 92117

Gisela Baranda, CA 92117

John Brady, CA 92117

Tim Caulder, CA 92117

David Fisher, CA 92117

Barbara Rolando, CA 92117

Greg Wong, CA 92117

Anneilynn Wright, CA 92117

Kevin Ashley, CA 92118

Shane Chase, CA 92118

Patti Flanagan, CA 92118

Ann Posthill, CA 92119

Evangelina Woo, CA 92119

Christopher Hall, CA 92120

Kristina Isberg, CA 92120

Kristin Anderson, CA 92121

Michael Buckley, CA 92121

John Ginn, CA 92121

Kim Bolivar, CA 92122

Anne Brinkman, CA 92122

Christine Esau, CA 92122

Paula Fitzgerald, CA 92122

Nancy Kern, CA 92122

Brandon Messerly, CA 92122

Marie Minnick, CA 92122

Rosemary Straley, CA 92122

Andrew Utley, CA 92122

Dina Beebe, CA 92123

Loretta Lowery, CA 92123

Martha Romero, CA 92123

Arash Yarpezhkan, CA 92123

Glenn Buberl, CA 92124

Anne Nohelty, CA 92124

Margarita Badaraco, CA 92126

Jennifer Betancourt, CA 92126

Melissa Fraser, CA 92126

Alfredo Iglesias, CA 92126

Ann Rael, CA 92126

Shawn Romero, CA 92126

Debra Sigal, CA 92126

Charles Smith, CA 92126



3435 Wilshire Blvd., Ste. 385
Los Angeles, CA 90010
(213) 251-3688

Brenda Johnson, CA 92127

Kathleen Nahman, CA 92127

Nora Nido, CA 92127

Leslie Taylor, CA 92127

Anthony Franchino, CA 92128

Pat Lampasso, CA 92128

Mark Stutzman, CA 92128

Manisha Varaiya, CA 92128

Jacob Wheatley, CA 92128

Cynthia Fehrenbach, CA 92129

Nathalie Gill Podgorski, CA 92129

Katherine Holvoet, CA 92129

Taylor Israel, CA 92129

Courtney Kaull, CA 92129

Lindsay Moon, CA 92129

Debra Sammon, CA 92129

Sue Berard, CA 92130

Donna Durlak, CA 92130

Betty Garbutt, CA 92130

Genevieve Goldstone, CA 92130

Michael Hartogs, CA 92130

Charles Holland, CA 92130

Mario Petrocco, CA 92130

Deborah Wheeler, CA 92130

Matthew Hetrick, CA 92131

Ethan Marcus, CA 92131

Edlene McKenzie, CA 92131

James Mullen, CA 92131

Robert Shull, CA 92131

Mayra Arellano, CA 92154

Valerie Haas, CA 92154

Kimberly Morgan, CA 92154

Andrea Stella, CA 92154

Larosa Watson, CA 92154

Carolyn Hollins, CA 92160

Susan Blum, CA 92166

Alex Munguia, CA 92193

Maria Eustice, CA 92201

Linda Harris, CA 92201

Patrick Knox, CA 92201

Jacqueline Lopez, CA 92201

Rhona Bader, CA 92203

Lori Dermer, CA 92203

Kathleen Murray, CA 92203

Francis Fashing, CA 92211

Norene Fremont-Bloom, CA 92211

Cheryl Matthews-Fullerton, CA 92211

Donna Mccloudy, CA 92211

Pam Parker, CA 92211

Frederick Schmidt, CA 92211

Earle Wolfe, CA 92211

Cheryl Hopkins, CA 92220

Lyn Johnson, CA 92220

Misty Lane, CA 92220

William Mccloud, CA 92220

Susan Bonner, CA 92223

Loui Cronholm, CA 92223

Anita Finkelstein, CA 92223

Janet Reed, CA 92223

Lori Robillard, CA 92223



3435 Wilshire Blvd., Ste. 385
Los Angeles, CA 90010
(213) 251-3688

Sylvia Diego, CA 92227
Chryssa Brazil, CA 92234
Heidi Holmes, CA 92234
Edith Lascola, CA 92234
Dale Meyer, CA 92234
Donald Moore, CA 92234
Scott Randall, CA 92234
Victor Rodriguez, CA 92234
Sydney Skosana, CA 92234
Kent Taylor, CA 92234
Sarah Vazquez, CA 92234
Lilian Velasquez, CA 92234
George Williamson, CA 92234
Zee Wong, CA 92234
Linda Bjornberg, CA 92240
Ronald Scheer, CA 92240
Victoria Escalante, CA 92243
Akbar Zadeh, CA 92243
Sandy Villa, CA 92251
Mary Hitchcock, CA 92252
Linda Perry, CA 92252
Thomas Burbank, CA 92253
Jackie Grenz, CA 92253
Emmett Lewis, CA 92253
Walter Nelson, CA 92253
Sharon Prentice, CA 92253
Jim Watson, CA 92253
Nancy Woodruff, CA 92253
Mark Chappell, CA 92256
Jayne Combs, CA 92256

Michael Foster, CA 92256
Gregory Bauer, CA 92260
Sharon Beckman, CA 92260
Frances Ferguson, CA 92260
Shirley Findlay, CA 92260
Genevieve Judge, CA 92260
Barbara Marx, CA 92260
Robert Nowie, CA 92260
Ilene Schimmel, CA 92260
Kimberly Valentine, CA 92260
Myriam Westendorf, CA 92260
Steven Bean, CA 92262
Clayton Blackburn, CA 92262
Robert Brandt, CA 92262
Justin Ceeko, CA 92262
Martin Foster, CA 92262
Brandon Hoskins, CA 92262
Brian Ingelson, CA 92262
John Mahoney, CA 92262
John Meyer, CA 92262
Victor Pellegrini, CA 92262
Vonne Ringle, CA 92262
Julian Smariga, CA 92262
David Wallace, CA 92262
Richard Witzel, CA 92262
Sally Goodman, CA 92263
Rosemarie Olecki, CA 92263
Jane Stampe, CA 92263
Deanne Anders, CA 92264
William Bodine, CA 92264



3435 Wilshire Blvd., Ste. 385
Los Angeles, CA 90010
(213) 251-3688

Mary Humfeld, CA 92264

Patricia Martin, CA 92264

Kathleen Mcelvarrgarrity, CA 92264

Philip Sacino, CA 92264

Mark Steffen, CA 92264

Leland Vandeventer, CA 92264

Abby Winston, CA 92264

Paul Addison, CA 92270

Shirelle Alexander, CA 92270

Judith Ankney, CA 92270

Bruce Flamenbaum, CA 92270

David Lacharite, CA 92270

Annamarie Viglizzo, CA 92270

Barbara Wiesen, CA 92270

Beth Windsor, CA 92270

Judy Wright, CA 92270

Susan Trexler, CA 92274

Lisa Ayres, CA 92276

Robert Hofmann, CA 92277

James Knight, CA 92277

Vanessa Souza, CA 92277

Laura Valentine, CA 92277

David Woods, CA 92277

Jace Ribblett, CA 92284

Ned Porter, CA 92308

Karen Proctor, CA 92313

Cindy Lalonde, CA 92315

Annette Johnson, CA 92316

Patricia Cuesta, CA 92317

Loretta Airaghi, CA 92321

Kofi Donkor, CA 92324

Megan Mescher, CA 92324

Kenneth Vandusen, CA 92325

Elsa Murdoch, CA 92333

Sunshyne Leyba, CA 92336

Franci Taylor, CA 92337

Margo Alexander, CA 92342

Holly Miller, CA 92345

Adriene Moore, CA 92345

Catherine Smith, CA 92345

Shelley Valadez, CA 92345

Nicholas Warino, CA 92345

Lynette Adelson, CA 92346

Barbara Leelhasuwan, CA 92346

Michela Ratto, CA 92346

Dean Sundquist, CA 92346

James Ferranti, CA 92352

David Bee, CA 92354

Richard Guth, CA 92354

Rivera Nivar, CA 92359

David Leonard, CA 92363

Urvashi Barua, CA 92373

Judith Whitehouse, CA 92373

Chris Clautice, CA 92374

Yolanda Garnicahickey, CA 92374

Keith Moore, CA 92374

Randy Morris, CA 92374

Alex Zhigimont, CA 92374

Toni Formby, CA 92376

Stephanie Gleason, CA 92376



3435 Wilshire Blvd., Ste. 385
Los Angeles, CA 90010
(213) 251-3688

Adeline Rosales, CA 92376

Cheryl Pirih, CA 92378

Rosalie Redmile, CA 92382

Sarah Hatchell, CA 92386

Connie Harris, CA 92392

Juanita Murray, CA 92392

Linda Neumaier, CA 92392

Michael Oliver, CA 92392

Eddie Smith, CA 92392

Lydia Burks, CA 92394

Roberto Cardenas, CA 92394

Evelia Gomez, CA 92394

Lee Arvinger, CA 92395

Ariene Bennett, CA 92395

Marsha Owens, CA 92395

Sharon Dougherty, CA 92397

Kathryn Boatman, CA 92399

Gay Hardy, CA 92399

Heather Longyear, CA 92399

Helen Reynaud, CA 92399

Severiana Jordan, CA 92404

Susan Fleming, CA 92501

Dianne Hughes, CA 92501

Shavon Shegog, CA 92501

Gabriel Flores, CA 92503

Sandra Neal, CA 92503

Kathy Sutherland, CA 92503

Paula Allbeck, CA 92504

Melissa Banda, CA 92504

Jason Hackman, CA 92504

Ladanta Heriman, CA 92504

Martin Martinez, CA 92504

Tiffany Farr, CA 92505

Juanita Mckenzie, CA 92505

Kathy Mcneilly, CA 92505

Kimberly Romero, CA 92505

Jonathan Green, CA 92506

Debra Rivera, CA 92506

Robin Sinkhorn, CA 92506

Stephanie Stolzenberg, CA 92506

Glenn Williams, CA 92506

Michael Esparza, CA 92507

Nora Moti, CA 92507

Natalie Ralston, CA 92507

Emma Wilson, CA 92507

Shihui Yang, CA 92507

Ruth Lumsdon, CA 92508

Ellen Schaub, CA 92508

Suzanne Ramirez, CA 92509

Lorena Torres, CA 92509

Marty Torres, CA 92509

Jayson Sandoval, CA 92517

Ana Cotton, CA 92521

George Rolla, CA 92530

Linda Taylor, CA 92530

Au Ngo, CA 92532

Richard Provencio, CA 92532

Sylvia Ross, CA 92532

Debra Person, CA 92543

Margaret Marsden, CA 92544



3435 Wilshire Blvd., Ste. 385
Los Angeles, CA 90010
(213) 251-3688

Anthony Moya, CA 92544

Lisa Ostrow, CA 92544

Mark Branyon, CA 92548

Charles Meece, CA 92549

Paul Martin, CA 92553

Lilia Salais, CA 92553

Monica Woodward, CA 92553

Timothy Cobos, CA 92555

Carola Fabiola Galvez, CA 92555

David Hyde, CA 92557

Renee Osburn, CA 92557

Carlos Morfin, CA 92561

Shawn Hug, CA 92562

Jan Principe, CA 92562

Marsha Burkhalter, CA 92563

Chanstay Corlew, CA 92563

Robert Decubellis, CA 92563

Dorothy Gerard, CA 92563

Wilbur Miller, CA 92563

Paul Smith, CA 92563

Billie Kelpin, CA 92567

Linda Adams, CA 92570

Johnny James, CA 92570

Valerie Jones, CA 92570

Fred Pedregon, CA 92570

Robert Gyngard, CA 92582

Angela Johnson, CA 92582

Chris Amestoy, CA 92584

Karen Marshall, CA 92584

Dolore Scorzo, CA 92584

Charlotte Shifflet, CA 92584

Laurie Stuart, CA 92585

Debra Hall, CA 92586

Carol Luevano, CA 92586

Sheila Monaghandavis, CA 92586

Shari Palmer, CA 92586

Veronica Poss, CA 92586

Eileen Snow, CA 92586

Linda Sproul, CA 92587

John Pozza, CA 92590

Michael Vantrojen, CA 92590

Patsy Calderon, CA 92591

Marcos Camacho, CA 92591

Dolores Esparza, CA 92591

Peggy Hagberg, CA 92591

Josie Madrid, CA 92591

Charyl Malanaphy, CA 92591

Bethany Rogers, CA 92591

Judi Thompson, CA 92591

Robert Audibert, CA 92592

Angelo Lingos, CA 92592

Michael Maginski, CA 92592

Dina Meir, CA 92592

Paul Randall, CA 92592

Danielle Shirley, CA 92592

Mary Vann, CA 92592

Robbin Abeer, CA 92595

Gene Aurand, CA 92596

Kathleen Marquez, CA 92596

Richard Alegre, CA 92602



3435 Wilshire Blvd., Ste. 385
Los Angeles, CA 90010
(213) 251-3688

Susan Byrne, CA 92602
Sarah Millerberg, CA 92602
Neda Moayedi, CA 92602
Phaeryn Sheehan, CA 92602
Tom Wiedemann, CA 92602
Youmin Zhao, CA 92602
Earl Biven, CA 92603
Paniz Ebrahimi, CA 92603
Debi Lambert, CA 92603
Jenny Lamott, CA 92603
Peggy Meadows, CA 92604
Gwen Oden, CA 92604
Justin Stone, CA 92604
Solaimani Ferri, CA 92606
Susan Leinberger, CA 92606
Douglas Mason, CA 92606
Patricia Messerly, CA 92606
Christine Penning, CA 92606
Nicole Kroesen, CA 92610
Kristen Allison, CA 92612
Karen Barnett, CA 92612
Paul Kiburis, CA 92612
Christina Krause, CA 92612
Frank McGill, CA 92612
Lynnann Williamson, CA 92612
Nira Brand, CA 92614
Maria Centeno, CA 92614
Raeleen Endo-Russell, CA 92614
Lin Hong, CA 92614
Tikiri Karunasundera, CA 92614

Steve Murow, CA 92614
Lori Wallace, CA 92614
Kathy White, CA 92614
Adriana Briscoe, CA 92617
Joanne Donovan, CA 92617
Tira Palmquist, CA 92617
Courtney Costello, CA 92618
Serap Frautschy, CA 92618
Jeffrey Reznick, CA 92618
Behraam Baqai, CA 92620
Michael Cobin, CA 92620
Adrienne Escoe, CA 92620
David Kapsner, CA 92620
Rieva Lesonsky, CA 92620
Mili Mehta, CA 92620
Clare Greene, CA 92624
Daniel Gil, CA 92625
Joanne Hunt, CA 92625
Patricia McCormick, CA 92625
Bill Schenker, CA 92625
Ruth Silver, CA 92625
Tamar Wilson, CA 92625
Robert Getter, CA 92626
cristina mayer, CA 92626
Philip McGovern, CA 92626
Conor Sontag, CA 92626
Larry Weinheimer, CA 92626
Crystal Willis, CA 92626
Gerardo Ambriz, CA 92627
Steven Behrens, CA 92627



3435 Wilshire Blvd., Ste. 385
Los Angeles, CA 90010
(213) 251-3688

Susan Forbath, CA 92627

Stephen Hennessey, CA 92627

Tracie Hoffman, CA 92627

Damian Perry, CA 92627

Laura Ricke, CA 92627

James Thomas, CA 92627

Donna Tranter, CA 92627

Axel Truwill, CA 92627

Janice Turner, CA 92627

Marie Wencel, CA 92627

Sherri Eaton, CA 92629

Jeff Fleming, CA 92629

Lisa Kopelman, CA 92629

John Kucera, CA 92629

Lisa Mckee, CA 92629

Richard Moran, CA 92629

Monte Yoder, CA 92629

Gretchen Adin, CA 92630

Linda Burkholder, CA 92630

Jose Cuevas, CA 92630

Michele Dinneen, CA 92630

irving engel, CA 92630

John Flora-Tostado, CA 92630

Elaine Froome, CA 92630

Connie Martin, CA 92630

Shaiko Mukurazhizha, CA 92630

Dejbakhsh Nader, CA 92630

Mary Brogdon, CA 92637

Debra David, CA 92637

Marilyn Giss, CA 92637

Ramesh Joshi, CA 92637

Anne Llewellyn, CA 92637

Debbie Lowe, CA 92637

Delilah Manary, CA 92637

Joseph Meyer, CA 92637

Barbara Sprayregen, CA 92637

Patricia Boyle, CA 92646

John Briody, CA 92646

Carol M. Correia, R.N., M.S., CA 92646

Mona Cortez, CA 92646

Kelly Elder, CA 92646

Ronald Gould, CA 92646

Steve Graham, CA 92646

Gabrielle Hass, CA 92646

Jennifer Jahnke, CA 92646

Sally Kanarek, CA 92646

suzanne lockhart, CA 92646

Maria Mastropaolo, CA 92646

Ginette Nourse, CA 92646

MOKHTAR SHAWKY, CA 92646

Kathy Wanchek, CA 92646

Lisa Welcher, CA 92646

Joseph Harris, CA 92647

Patrick Kennedy, CA 92647

David Kurien, CA 92647

Becky Roepke, CA 92647

Rosemary Rosales, CA 92647

Thomas Cammann, CA 92648

Kristine Cerone, CA 92648

Carole Fulford, CA 92648



3435 Wilshire Blvd., Ste. 385
Los Angeles, CA 90010
(213) 251-3688

Eleanor Gruenebaum, CA 92648

Amy Hanson, CA 92648

Karen Kettler, CA 92648

Shelley Lowrey, CA 92648

Lisa Martinez, CA 92648

Timothy Murphy, CA 92648

Priscilla Taylor, CA 92648

Cheri Atkinson, CA 92649

Sarah Gibson, CA 92649

Tam Glunt, CA 92649

Randall Keeth, CA 92649

Rick Orr, CA 92649

Sarah Pirch, CA 92649

Rick Shearer, CA 92649

Tom Stanton, CA 92649

Sandra Hartness, CA 92651

Jolie Jensen, CA 92651

Glenna Lovett, CA 92651

Elsa Mitani, CA 92651

George Ripley, CA 92651

Alexander Rounaghi, CA 92651

Wendy Tenebaum, CA 92651

Lauren Dibiasse, CA 92653

Valerie Estrada, CA 92653

Ivo Gough Eschrich, CA 92653

Courtney Kim, CA 92653

Bertha Torres, CA 92653

Socorro Alvarez, CA 92655

Quy Bao, CA 92655

Martha Ramirez, CA 92655

Lorie Cohen, CA 92656

Anne Dalluge, CA 92656

Melissa Deveikis, CA 92656

Rachel Felix, CA 92656

Dru Kaplan, CA 92656

Elizabeth McGrath, CA 92656

Maria Perez, CA 92656

Todd Schoedel, CA 92656

Kevin Steele, CA 92656

Linda Westlake, CA 92656

Lawrence Kugelman, CA 92657

Eugene Spiritus, CA 92657

Kevin Vuchinich, CA 92657

Toni Antonacci, CA 92660

Goli Aydin, CA 92660

John Dickinson, CA 92660

Lauren Henry, CA 92660

Robert Herbst, CA 92660

Jan Luymes, CA 92660

Yolanda Mendiveles, CA 92660

Peggy Pugh, CA 92660

Robert Hampton, CA 92661

Cheryl Freeman, CA 92663

Gina Gunal, CA 92663

Bonnie Jeannette, CA 92663

William Kirwin, CA 92663

Holly Thibodeaux, CA 92663

Mike Willison, CA 92663

Sherry Price, CA 92672

Theresa Recht, CA 92672



3435 Wilshire Blvd., Ste. 385
Los Angeles, CA 90010
(213) 251-3688

Leongah Wheeler, CA 92672

Barbara Bernal, CA 92673

Amanda Einhorn, CA 92673

James Guilfoil, CA 92673

Anthony Hewes, CA 92673

Ronald Koby, CA 92673

Jessica Labbe, CA 92673

Janet Leger, CA 92673

Andrew Lichty, CA 92673

John Mairs, CA 92673

Steven Bellomo, CA 92675

Kirsten Mickelson, CA 92675

Mark Perez, CA 92675

Mark Rodrigues, CA 92675

Nicole Herold, CA 92676

Rhonda Baron, CA 92677

James Birdsall, CA 92677

Rosalind Chasman, CA 92677

Ellen Eber, CA 92677

Jacob Faigin, CA 92677

Thomas Fitch, CA 92677

Tina Freeland, CA 92677

Lara Horgan, CA 92677

Bahman Joorabchi, CA 92677

Gary Olson, CA 92677

Nader Peikar, CA 92677

Anne Perry, CA 92677

Jeanine Roche, CA 92677

Sadia Siddiqui, CA 92677

David White, CA 92677

Greg Young, CA 92677

Vicki Iacono, CA 92678

Marian Ballog, CA 92679

Peggy Calcagnie, CA 92679

Colleen Daniel, CA 92679

Jeffrey Dreyer, CA 92679

Michelle Graham, CA 92679

Stacy Hagen, CA 92679

Josefina Azcona, CA 92683

Regina Christ, CA 92683

Peter Haaker, CA 92683

John Parry, CA 92683

Viet Pham, CA 92683

Gina Thompson, CA 92683

Catherine Besselmanhuebscher, CA 92688

Robert Dorman, CA 92688

Purya Ghrabeti, CA 92688

Jennifer Jenrette, CA 92688

Erik Sandstrom, CA 92688

Phillip Woodham, CA 92688

Dorothy Andrews, CA 92691

Carolyn Cohn-Morros, CA 92691

Wesley Jung, CA 92691

Patrick Knotts, CA 92691

Priscilla Monroe, CA 92691

John Mooney, CA 92691

Amy Moore, CA 92691

Michael Sappingfield, CA 92691

Paul Swanson, CA 92691

Jolanta Woog, CA 92691



3435 Wilshire Blvd., Ste. 385
Los Angeles, CA 90010
(213) 251-3688

Elizabeth Aronson, CA 92692

Dixie Auringer, CA 92692

Sher Azizi, CA 92692

Kenneth Ballan, CA 92692

Cheryl Boyett, CA 92692

Jack Brumfield, CA 92692

Joy Chart, CA 92692

Hamid Fadavi, CA 92692

Mary Glackin, CA 92692

Robert Gonter, CA 92692

Rita Knisely, CA 92692

Diane Nixon, CA 92692

Annette Ohuche, CA 92692

Pamela Perry, CA 92692

James Tam, CA 92692

Mark Delaurence, CA 92694

Susan Knapp, CA 92694

Greg Prouty, CA 92694

Jamie Browning, CA 92698

Jesus Adorno, CA 92701

Eliza Martinez, CA 92701

Simone Ponce, CA 92701

Robert Unetic, CA 92701

Manuel Villalba, CA 92703

Angel Cardoza, CA 92704

Veronica Lopez, CA 92704

Karen Allen, CA 92705

Florence Bishop, CA 92705

Robert Bowman, CA 92705

Christe Bruderlin-Nelso, CA 92705

Kathleen Calder, CA 92705

Santos Cortez, CA 92705

Louise Davy, CA 92705

Deborah Dean, CA 92705

Paula Gelman, CA 92705

Lydia Levin, CA 92705

Cherie Phipps, CA 92705

Maggie Ryan, CA 92705

Trisha Shipcott, CA 92705

Linda Warde, CA 92705

Laura Atkinson, CA 92706

Quan Dinh, CA 92706

Paula Gates, CA 92706

Natalie Rankin, CA 92706

Donna Drizin, CA 92707

Leanne Carter, CA 92708

Gayle Fenton, CA 92708

Heidi Nguyen, CA 92708

Eileen Powell, CA 92708

Gabriel Talavera, CA 92708

Lee Fink, CA 92780

Amy Greyson, CA 92780

Doris Kollias, CA 92780

Hillary Streichenberger, CA 92780

Gordon Thomson, CA 92780

Virginia Tibbetts, CA 92780

Patricia Schuck, CA 92781

Gonzalo Ferro, CA 92782

Ronald Imus, CA 92782

Susan Keefe, CA 92782



3435 Wilshire Blvd., Ste. 385
Los Angeles, CA 90010
(213) 251-3688

Quang Wong, CA 92782
Brian Dang, CA 92801
Mary Delgado, CA 92801
Schwanda Grant, CA 92801
Jolynn Ibanez, CA 92801
Farhana Rawnaq, CA 92804
Doug Benoit, CA 92805
Stephanie Butler, CA 92805
David Cartwright, CA 92806
C Ford, CA 92806
Mario Gerace, CA 92807
Kimberly Leshin, CA 92807
Debra Martin, CA 92807
K McDon, CA 92807
Barry Staymates, CA 92807
Lonnie Hahn, CA 92808
Carole Tamme, CA 92808
Linda Vanwormer, CA 92808
Penny Bowman-Mcwright, CA 92821
Bruce Laclair, CA 92821
Shannon Morisako, CA 92821
Lauren Perkins, CA 92821
Joyce Wills, CA 92821
Peter Lin, CA 92823
William Lackey, CA 92825
Maria Garcia, CA 92831
Joanna Johnson, CA 92831
Sandra Park, CA 92831
Leo Song, CA 92831
Kenny Tokusato, CA 92831

Bryan Barboz, CA 92832
Julie Dufau, CA 92832
Jennifer Egan, CA 92833
Teresa Franco, CA 92833
Ingrid Garner, CA 92835
Kenneth Green, CA 92835
Gavin Watt, CA 92835
Mary Bollong, CA 92840
Cathleen Cardoz, CA 92840
Maria Espinoza, CA 92840
Taryn Waddle, CA 92840
Janice Smallwood, CA 92843
Gonzalo Ortega, CA 92844
Jennifer Vargas, CA 92845
Cuba Munsey, CA 92856
Green Charoletta, CA 92860
Rosa Marquez, CA 92860
Lorraine Gurnari, CA 92865
Barbara Nelson, CA 92866
Terry Nowotarski, CA 92866
Valarie Brumfield, CA 92867
Janelle Farkas, CA 92867
Kazuo Furusawa, CA 92867
Prarthana Mohan, CA 92867
Janice Shelton, CA 92867
Jared Mendez, CA 92868
Tawny Robinson, CA 92868
Alan Aidekman, CA 92869
Ronald Dunbar, CA 92869
Kathryn England, CA 92869



3435 Wilshire Blvd., Ste. 385
Los Angeles, CA 90010
(213) 251-3688

Vicki James, CA 92869
Saskia Knight, CA 92869
Gary Manulkin, CA 92869
Everett Martinez, CA 92869
Thomas Rapport, CA 92869
Charles Robinson, CA 92869
Patricia Duffie, CA 92870
Barbara Hearnese, CA 92870
Armando Morel, CA 92870
Jacqueline Olivier, CA 92870
David Hibbetts, CA 92879
Anne Johnson, CA 92879
Nora Gomez, CA 92880
JEANINE MAHONEY, CA 92880
Garrett Ball, CA 92881
Paul Carmichael, CA 92881
Charlie Lachance, CA 92881
Peggy Mutsch, CA 92881
Jill Ross, CA 92881
Roseanna Barron, CA 92882
Cynthia Chavez, CA 92882
Lance Frantzich, CA 92882
Catrina Paez, CA 92882
Ruben Saldana, CA 92882
Jackie Hearnese, CA 92883
Linda Limberg, CA 92883
Sally DePoy, CA 92887
Jim Heaviside, CA 92887
Marguerite Mulhall, CA 92887
Jennifer Nichols, CA 92887

Heather Aebi, CA 93001
Mike Blacker, CA 93001
Caryn Carroll, CA 93001
Dennis Hall, CA 93001
Donald Hill, CA 93001
Barbara Urban, CA 93001
Timothy Vandehey, CA 93001
Jojo Alvarez, CA 93003
Bruce Barrios, CA 93003
Carl Clapham, CA 93003
Erica Connell, CA 93003
Dorian Guerrero, CA 93003
Marsha Morrow, CA 93003
Sharon Anglum, CA 93004
Stephen Ginn, CA 93004
Rita Mercado, CA 93004
Benjamin Ayala, CA 93010
Margaret Doten, CA 93010
Joan Handzel, CA 93010
Melissa Reynolds, CA 93010
Bob Rust, CA 93010
Patricia Carney, CA 93012
Gloria Deaton, CA 93012
Dave McLaughlin, CA 93012
Barbara Metier, CA 93012
Meleese Seigler, CA 93012
Kevin Smith, CA 93012
Gregory Speth, CA 93012
Margurite Stenberg, CA 93012
Linda Hernandez, CA 93013



3435 Wilshire Blvd., Ste. 385
Los Angeles, CA 90010
(213) 251-3688

Gene Miller, CA 93013
Jeanne Cantaro, CA 93015
Marilyn Marme, CA 93021
Tom Martinez, CA 93022
Lanae Carter, CA 93023
Robert Dodge, CA 93023
Jan Helfrich, CA 93023
Jinx Mccune, CA 93023
Judy Rosenthal, CA 93023
Sandra Rowse, CA 93023
W Slaughter, CA 93023
James Null, CA 93024
Pearl Montorio, CA 93030
Silvano Pivato, CA 93030
Cheryl Daniels, CA 93033
Victoria Borjesson, CA 93035
Jennifer Clancy, CA 93035
Kara Gastelum, CA 93035
David Harper, CA 93035
Alison Norris, CA 93035
Dawn Oneill, CA 93035
Robert Rubin, CA 93035
Sylvia Salas, CA 93035
Ritchie Wimberly, CA 93035
Michael Combs, CA 93041
Cynthia Aguilar, CA 93060
Tony Luboff, CA 93060
Joseph Simpson, CA 93060
Claudia Eaton, CA 93063
Henrik Larsen, CA 93063

Christopher Mcadamis, CA 93063
Anthony Sgaraglino, CA 93063
William Sutton, CA 93063
Claude Cantin, CA 93065
Barbara Cieslak, CA 93065
Sandra Gill, CA 93065
Joanne Hewitt, CA 93065
Jamie Taylor, CA 93065
Sanford Weisberg, CA 93065
Kathleen Moacanin, CA 93066
Jeffrey Graham, CA 93067
Christine Dawkins, CA 93101
Cris Hamilton, CA 93101
Laura Knight, CA 93101
Alaina Kwasizur, CA 93101
Nancy Marriott, CA 93101
Rita Moya, CA 93101
Lin Rolens, CA 93101
John Skotchdopole, CA 93101
Barry Spector, CA 93101
Karen Atkins, CA 93105
Judy Cleary, CA 93105
Anthony Fischer, CA 93105
Kim Gross, CA 93105
Andrew Bermant, CA 93108
Amanda Berry, CA 93108
Burks Hamner, CA 93108
Patricia Hughes, CA 93108
Margaret Pearson, CA 93108
Dan Wright, CA 93108



3435 Wilshire Blvd., Ste. 385
Los Angeles, CA 90010
(213) 251-3688

Vicky Blum, CA 93109

Katherine Bonfilio, CA 93109

Ted Chiles, CA 93109

Carolyn Sacks, CA 93109

Susan Bell, CA 93110

claudette roehrig, CA 93110

Theresa Sanitate, CA 93110

Rosemary Fatano, CA 93111

Teena Grant, CA 93111

Joanna Lara, CA 93111

James Sirianni, CA 93111

Ana Citrin, CA 93117

Frank Farwell, CA 93117

Kyle Furlong, CA 93117

Anelise Salvo, CA 93117

Inez Provencio, CA 93202

Jennifer House, CA 93221

Jack Lara, CA 93221

John Peters, CA 93222

Circe Cox, CA 93225

Emily Burnias, CA 93230

Sylvia Cordero, CA 93230

Tasha Mcirvin, CA 93240

Tracy Nardiello, CA 93247

Evelina Huizar, CA 93256

Carol Jett, CA 93257

Bonnie Karlea, CA 93257

Theodore Pizanis, CA 93257

Lauri Adair, CA 93263

Elenora Moats, CA 93263

Jerry Hawley, CA 93274

Sally Carter, CA 93277

Darrell Chudej, CA 93277

Angelina Eich, CA 93277

Karen Kirkpatrick, CA 93277

Diane Post, CA 93277

Susan Radtke, CA 93277

Adria Warren, CA 93277

Carol Harrison, CA 93279

Colleen Brelje, CA 93283

Marian Kuster, CA 93291

Linda Swaim, CA 93291

Abel Tavarez, CA 93291

Benjamin Newcomer, CA 93292

Marlina Aran, CA 93304

Karen Cooley, CA 93304

Barbara Mattick, CA 93304

Donald Bender, CA 93306

Belva Bradshaw, CA 93308

Miguel Mariscal, CA 93308

Janet Cogdill, CA 93309

Michelle Roberts, CA 93309

Ernest Solano, CA 93309

Fredrick Turner, CA 93309

Valerie Black, CA 93311

Lori Braschler, CA 93311

Yvonne Cavanagh, CA 93311

Marklewisbrown Heckendorn, CA 93311

Elizabeth Primrose, CA 93311

Priscilla Wright, CA 93311



3435 Wilshire Blvd., Ste. 385
Los Angeles, CA 90010
(213) 251-3688

Casey Yeazel, CA 93311
Becky Wright, CA 93312
Val Barron, CA 93313
Bonnie Gallegos, CA 93313
Brian Russom, CA 93313
Ricardo Salas, CA 93390
Erin Englund, CA 93401
Marilyn Farmer, CA 93401
Sandra Giberson, CA 93401
Vikas Jammalamadaka, CA 93401
Joann Merver, CA 93401
Susan Olson, CA 93401
Patricia Robinson, CA 93401
Judith Serafin, CA 93401
William Tuculet, CA 93401
Kara Woodruff, CA 93401
Carolyn Porco, CA 93402
Richard Schermerhorn, CA 93402
Michelle Turner, CA 93402
Christy Anderson, CA 93405
Germaine Casola, CA 93405
Thomas Flanigan, CA 93405
Dee Ann Hairgrove, CA 93405
Carol Sexton, CA 93405
Nancy Holman, CA 93420
Robin Werderits, CA 93420
Michele Coombs, CA 93422
Lynne Higgins, CA 93422
Denise Nickeson, CA 93422
Joseph Nickless, CA 93422

Rayna Ortizbochum, CA 93422
Crissa Pisa, CA 93422
Catherine Porter, CA 93422
Harry Williamson, CA 93422
Daniel Garcia, CA 93428
Janet Lyon, CA 93428
Suzann Love, CA 93430
Judy Guarnera, CA 93433
Judythe Guarnera, CA 93433
Jennifer Mangum, CA 93433
Peter Anderson, CA 93436
Genese Izuno, CA 93436
Frank Matela, CA 93436
Leilani Mccullough, CA 93436
Anita Withers, CA 93440
Kim Barrett, CA 93442
Robert Jonez, CA 93442
Caroline Brower, CA 93444
Lee Durard, CA 93444
Ryan Tafoya, CA 93444
Lynn Davis, CA 93446
Nancy Jambor, CA 93446
Robert Jordan, CA 93446
Del Olds, CA 93446
Dennis Olivier, CA 93446
Donna Raymond, CA 93446
Stuart Toomey, CA 93446
Gary Wray, CA 93446
Marcella Gelman, CA 93449
Paul Vangerwen, CA 93449



3435 Wilshire Blvd., Ste. 385
Los Angeles, CA 90010
(213) 251-3688

Gael Mueller, CA 93453
Diana Corral, CA 93454
Erika Culley, CA 93455
Sharon Haneman, CA 93455
Judith Lazzarini, CA 93455
Pam Martin, CA 93455
Larry McDuff, CA 93455
George Fischer, CA 93458
Loren Duffy, CA 93460
Michael Rhodes, CA 93460
Rona Barrett, CA 93463
Joyce Johnson, CA 93463
John Porter, CA 93465
Janet Kehlor, CA 93505
Michael Glavin, CA 93510
Sandra Gunther, CA 93510
Steven Sheffield, CA 93510
Karen Keehn, CA 93514
Karyle Tong, CA 93514
William Michael, CA 93526
Damien Jacotin, CA 93527
Joan Tetreault, CA 93531
Matthew Britton, CA 93535
Tiffany Countryman, CA 93535
Ian Guyton, CA 93535
Donna Mcnew, CA 93535
Tanisha Rodriguez, CA 93535
Carol Trees, CA 93535
Virginia Arcos, CA 93536
Clare Gmur, CA 93536

Gabriel Partida, CA 93536
Madeline Ramirez, CA 93536
Felicia Scott, CA 93536
Judy Wickman, CA 93545
Douglas Stewart, CA 93546
Hoang Baumann, CA 93550
Raymundo Perales, CA 93550
Bonnie Vaughan, CA 93550
Amina Vela, CA 93550
Olivia Carchi, CA 93551
Cuthbert Lawry, CA 93551
Dennis Carey, CA 93552
Cynthia Bradley, CA 93555
Ashton Dunn, CA 93555
Gaynell Schiller, CA 93555
James Stanford, CA 93555
Naomi Heinsma, CA 93556
Adelle Gruett, CA 93561
Denise Rowles, CA 93561
Raymond Vaughn, CA 93561
Duane Aitken, CA 93599
Diane Curfman, CA 93611
Elysia Dambrosia, CA 93611
Cindy Farris, CA 93611
Glen Westersund, CA 93611
Jerry Walker, CA 93612
Gale Okazaki Hugh, CA 93614
Jim Betts, CA 93619
Juan Garcia, CA 93619
Denise Gravano, CA 93619



3435 Wilshire Blvd., Ste. 385
Los Angeles, CA 90010
(213) 251-3688

Greg Griffin, CA 93619
Carolyn Kraft, CA 93619
Thomas Sims, CA 93619
Judie Visser, CA 93619
Julie Young, CA 93619
Valerie Sponberg, CA 93631
Judith Pucci, CA 93636
Ben Graham, CA 93638
Sharon Willy, CA 93643
Polly Rotan, CA 93654
Jordan Telford, CA 93657
Sandra Barbo, CA 93662
Gus Longoria, CA 93702
Kate Mcknight, CA 93703
Joseph Barron, CA 93704
Janet Bray, CA 93704
Ivy Darden, CA 93704
Michael Garcia, CA 93704
Adela Gonzalez, CA 93704
P Hansen, CA 93704
Joann Mccarthy, CA 93704
Emily Vega, CA 93704
Esperanza Velazco, CA 93704
Kiki Wells, CA 93704
Rene Cisneros, CA 93705
Elizabeth Madrigal, CA 93705
Paula Singer, CA 93705
Nancy Godwin, CA 93710
Elaine Cavitt, CA 93711
Marsha Conant, CA 93711

Fredricka Del Carlo, CA 93711
Geetanjali Srivastava, CA 93711
Anne Staley, CA 93711
Teddy Usude, CA 93711
Roberta Atkinson, CA 93720
Krista De La Torre, CA 93720
Juan Herrera, CA 93720
Cameron Rosso, CA 93720
Erin Smith, CA 93720
Doug Gordon, CA 93721
Hannah Degroot, CA 93722
Billie Hardcastle, CA 93722
Roxanne Hinds, CA 93722
Carla Manning, CA 93722
Manuel Graves, CA 93723
Mian Ijaz, CA 93725
Barbara Ortiz, CA 93725
Joyce Gonzalez, CA 93726
Michael Mathies, CA 93726
Bonnie Pavlovich, CA 93726
Warren Vang, CA 93726
Irma Vera, CA 93726
Dawn Williams, CA 93726
Samantha Perez, CA 93727
Carlos Sanchez, CA 93727
Lindsay Shaver, CA 93728
Victor Bergman, CA 93729
Leslie Hoyt, CA 93730
Lloyd Wamhof, CA 93730
Elaine McGraw, CA 93744



3435 Wilshire Blvd., Ste. 385
Los Angeles, CA 90010
(213) 251-3688

Aramis Miller, CA 93747

Kate Innis, CA 93901

Gary Jones, CA 93901

S Norris, CA 93901

Barbie Souter, CA 93901

Marisol Gonzalez, CA 93905

Ben Carrillo, CA 93906

Rosa Dozal, CA 93906

Ronald Genauer, CA 93906

Elena Lagrimas, CA 93906

Mary Vought, CA 93906

Carl Hazen, CA 93907

Weston Miller, CA 93907

Janice Mulvey, CA 93907

Patricia Arias, CA 93908

Catherine Fanoë, CA 93908

Mary Eileen Kiniry, CA 93908

Pamela Snyder, CA 93908

Michael Weaver, CA 93922

Myrna Brandwein, CA 93923

Gary Jepson, CA 93923

Jenny Lutes, CA 93923

Diane Woodend, CA 93923

Kenneth Mcclintock, CA 93926

Curtis Mukes, CA 93933

Laura Allen, CA 93940

Elaine Bachmann, CA 93940

Steven Crain, CA 93940

Colleen Devlin, CA 93940

Roseanne Fischer, CA 93940

Sandra Fowler, CA 93940

Christopher Kneisley, CA 93940

Barbara Marron, CA 93940

Regina Marshall, CA 93940

Juan Rodriguez, CA 93940

Nina Rosete, CA 93940

Niccole Tiffany, CA 93940

Maureen Vieth, CA 93940

Elizabeth Weber, CA 93940

Marianne Grover, CA 93950

Linda Hylle, CA 93950

Janet MCGough, CA 93950

Donna Phillips, CA 93950

Angelique Simons, CA 93950

Maryadine Washington, CA 93955

Russell Kinley, CA 93960

Robert Gold, CA 94002

Robin Mckoy, CA 94002

Carol Molyneux, CA 94002

Kay Yoshida, CA 94002

Ann Whittemore, CA 94005

Mike Alleman, CA 94010

Maureen Boland, CA 94010

Peter Borocz, CA 94010

Sophie Colefoster, CA 94010

Richard Davis, CA 94010

Lynn Feeney, CA 94010

David Jen, CA 94010

Dotti Letourneau, CA 94010

Lenny Low, CA 94010



3435 Wilshire Blvd., Ste. 385
Los Angeles, CA 90010
(213) 251-3688

Ramon Maghsoudi, CA 94010

Sidney Mobell, CA 94010

William Pace, CA 94010

Jennifer Parker, CA 94010

Charlotte Petri, CA 94010

Judy Swanson, CA 94010

Gary Toothman, CA 94010

Monroe Cooper, CA 94014

Edwin Lansang, CA 94014

Irene Marin, CA 94014

Ana Montes, CA 94014

Concepcion Cavales, CA 94015

Kathleen Cunnie, CA 94015

Kendra Elliott, CA 94015

Rosario Polis, CA 94015

Deborah Porter, CA 94017

Tricia Dell, CA 94018

Sabrina Jewell, CA 94019

Lisa Mccaffrey, CA 94019

Penny Oneal, CA 94019

Sharon Ruhland, CA 94019

Jenny Skoble, CA 94019

Stephen Friedman, CA 94022

Sheryl Heckman, CA 94022

Mary Mills, CA 94022

Elfi Montes, CA 94022

Pam Rasmussen, CA 94022

Francine Reynolds, CA 94022

Mary Hall, CA 94024

Barbara Mclellan, CA 94024

Cynthia Sweeney, CA 94024

Leslie Alston, CA 94025

Dimitra Anderson, CA 94025

John Beardslee, CA 94025

Nancy Bush, CA 94025

Kevin Collins, CA 94025

William Dower, CA 94025

Susan Freyberg, CA 94025

Judith Kleinberg, CA 94025

Jennie Kosko, CA 94025

Marissa Pike, CA 94025

Kathleen Riggins, CA 94025

Marilyn Spence, CA 94025

Polly Wingfield, CA 94025

Tom Gelbach, CA 94027

Tom Hutton, CA 94027

Stacey Kertsman, CA 94027

Anne Peterson, CA 94027

Deborah Pinkston, CA 94027

David Popowitz, CA 94027

Nina Else, CA 94028

Danielle Guttman, CA 94028

Paul Helce, CA 94028

Judy Klein, CA 94028

Helge Ternsten, CA 94028

Thomas Lightner, CA 94030

Ann Oleary, CA 94030

Yolanda Parker, CA 94030

Caitlin Reavey, CA 94030

Stephanie Allen, CA 94035



3435 Wilshire Blvd., Ste. 385
Los Angeles, CA 90010
(213) 251-3688

Joseph Armstead, CA 94040

Corinne Callan, CA 94040

Richard Curtis, CA 94040

Ann Kato, CA 94041

Shreyes Seshasai, CA 94041

Peter Spangler, CA 94041

Joyce Tucker, CA 94041

Samantha Bears, CA 94043

Abigail Clark, CA 94043

Carole Flores, CA 94043

Walter Goode, CA 94043

Rebecca Jensen, CA 94043

Brittany Mcdonald, CA 94043

Saghi Moghadam, CA 94043

Evelyn Nordberg, CA 94043

Laurie Palmer, CA 94043

Bernie Rodgers, CA 94043

Karen Brandenberger, CA 94044

Caroline Herter, CA 94044

Nichole Herttua, CA 94044

Robert Meyerson, CA 94044

Laurel Patton, CA 94044

Beth Smerdon, CA 94044

Maryann Campion, CA 94061

Anna Engstrom, CA 94061

Ralph Fallant, CA 94061

Judith Gutierrez, CA 94061

Cheryl Macgregor, CA 94061

Gail Pomerantz, CA 94061

Susan Scott, CA 94061

Mark Siegel, CA 94061

Lora Angelot, CA 94062

Daniel Gibson, CA 94062

Brandon Rule, CA 94062

Melinda Davis, CA 94063

Paulette Elliott, CA 94063

Michele Kuperus, CA 94063

Marla Weber, CA 94063

Ana Oyuela, CA 94064

Michael Rogers, CA 94065

Manique Wijewardena Bloom, CA 94065

Corrine Aragon, CA 94066

Cheryl Hernandez, CA 94066

Kathy Rinetti, CA 94066

Jessica Williams, CA 94066

Mark Albertson, CA 94070

Vivian Brates, CA 94070

Arnulfo Ferfas, CA 94070

Helen Flynn, CA 94070

Marie Monohan, CA 94070

Gregory Brown, CA 94080

Barbara Butler, CA 94080

Caroline Dunn, CA 94080

Robert Merchan, CA 94080

Tom Mullen, CA 94080

Amy Nolan, CA 94080

Colleen Raymond, CA 94080

Raul Reyes, CA 94080

David Taylor, CA 94080

Judy Wedekind, CA 94080



3435 Wilshire Blvd., Ste. 385
Los Angeles, CA 90010
(213) 251-3688

Thomas Williams, CA 94080

Prince Bibee, CA 94085

Michael Carder, CA 94085

Elisabeth Cone, CA 94086

Michael Goltzer, CA 94086

Russell Hudson, CA 94086

William Jenkins, CA 94086

Alec Reitter, CA 94086

Kathleen Tomari, CA 94086

Hao Zhou, CA 94086

Janice Boothe, CA 94087

Carl Cheng, CA 94087

Paul Falworth, CA 94087

Jan Looney, CA 94087

Marilyn Wendler, CA 94087

Alison White, CA 94087

Joseph Batchelder, CA 94089

Michelle Rifkin, CA 94089

Anne Farrah, CA 94102

Allegra Fortunati, CA 94102

Andrea Gomez, CA 94102

Valerie Gruber, CA 94102

William Heaps, CA 94102

Jennifer Levin, CA 94102

Carol Sexton, CA 94102

Bradley Wiedmaier, CA 94102

Rachel Becker, CA 94103

Amy Dipasquale, CA 94103

Derek Dukes, CA 94103

Lucas Foglia, CA 94103

Elisha Greenwell, CA 94103

Chris Hipps, CA 94103

Eamonn Kelly, CA 94103

Bonnie Rose, CA 94103

Victoria Rouse, CA 94103

Shelley Sandusky, CA 94103

Andrea Segura Smith, CA 94103

Sarah Vickers, CA 94103

Margaret Jacobberger, CA 94105

Dulcie Arnold, CA 94107

Natasha Arroyo, CA 94107

Toby Barlow, CA 94107

Michael Bergelson, CA 94107

Katherine Bowdish, CA 94107

Cassandra Caputo, CA 94107

Susan Cote, CA 94107

John Croizat, CA 94107

Martha Dean, CA 94107

Barbara Dickinson, CA 94107

Arthur Dixon, CA 94107

Jeffrey Galyon, CA 94107

Vera Grey, CA 94107

Amy Grigsby, CA 94107

Tal Hutchins, CA 94107

Kody Kilcrease, CA 94107

Joy M, CA 94107

Sally Mccarty, CA 94107

Elizabeth McNichols, CA 94107

Robyn Miles, CA 94107

Veronica Munoz, CA 94107



3435 Wilshire Blvd., Ste. 385
Los Angeles, CA 90010
(213) 251-3688

Steven Phillips, CA 94107

David Ropp, CA 94107

Sudesh Singh, CA 94107

Helen Soboski, CA 94107

Ann Spivack, CA 94107

Don Spradlin, CA 94107

Emily Zing, CA 94107

Maria Boutacoff, CA 94108

Gary Cne, CA 94108

Alison Hightower, CA 94108

Howard Holderness, CA 94108

Kirsten Strobel, CA 94108

Rose Abril, CA 94109

Michael Andow, CA 94109

Allison Brown, CA 94109

Roberta Buell, CA 94109

Matthew Castillon, CA 94109

Mary Cody, CA 94109

Gail Defferari, CA 94109

David Goff, CA 94109

Melissa Grindstaff, CA 94109

Robert Hall, CA 94109

Doreen Horowitz, CA 94109

Louise Lowry, CA 94109

Timothy Lucas, CA 94109

Robert Panozzo, CA 94109

Jennie Parrilla, CA 94109

Nicole Pitarre, CA 94109

Jeanne Rizzo, CA 94109

Fred Sherman, CA 94109

Julie Tang, CA 94109

Jennifer Wang, CA 94109

Helene Wenzel, CA 94109

Nancy Williams, CA 94109

Ane Becker, CA 94110

Josephine Bellaco, CA 94110

Lisabeth Castro-Smyth, CA 94110

Patricia Cotter, CA 94110

Suzanne Deblois, CA 94110

Dale Disney, CA 94110

Erika Ehmsen, CA 94110

John Fenno, CA 94110

Consuelo Ferreira, CA 94110

Stuart Gurtman, CA 94110

Charles Hemminger, CA 94110

Connie Hendrix, CA 94110

Ester Hernandez, CA 94110

Mirna Jiron, CA 94110

Benjamin Kim, CA 94110

Nate Koechley, CA 94110

Efrem Korngold, CA 94110

Eric Lamothe, CA 94110

Peter Mattsson, CA 94110

Lisa Messano, CA 94110

Carol O'Donovan, CA 94110

Jodi Perelman, CA 94110

Nicole Petrak, CA 94110

Felisa Preskill, CA 94110

Lori Sinsley, CA 94110

Suzanne Spong, CA 94110



3435 Wilshire Blvd., Ste. 385
Los Angeles, CA 90010
(213) 251-3688

Samuel Stone, CA 94110

Melinda Sullivan, CA 94110

Sasha Wisotsky, CA 94110

Ellen Embry, CA 94111

Barnett Klane, CA 94111

Jared Loewen, CA 94111

Jessica Silvestro, CA 94111

Charlie Stone, CA 94111

Jason Wallach, CA 94111

Brigitte Davila, CA 94112

Dernelio Echegoyen, CA 94112

George Engler, CA 94112

Herbert Jeong, CA 94112

Joe Litehiser, CA 94112

Sarah Machugh, CA 94112

Colby Ostberg, CA 94112

Sara Scanlan, CA 94112

Irene Smith, CA 94112

Robert Strawder, CA 94112

Joaquin Torres, CA 94112

Irene Zbiczak, CA 94112

Mark Ziegler, CA 94112

Michelle Birch, CA 94114

John Brooks, CA 94114

Steven Brown, CA 94114

Laurie Bushman, CA 94114

Lawrence Crickenberger, CA 94114

Gianna Defilippis, CA 94114

Susan Epstein, CA 94114

Helen Ferentinos, CA 94114

Richard Fouts, CA 94114

Stacey Lamirand, CA 94114

Dean Larson, CA 94114

Frank Latko, CA 94114

James Mchugh, CA 94114

Jeffrey Mitchell, CA 94114

Irma Perez, CA 94114

Ruben Perez, CA 94114

Jody Reichel, CA 94114

Robin Rome, CA 94114

Donald Schwarcz, CA 94114

Robert Scott, CA 94114

Edith Souter, CA 94114

Adam Sterling, CA 94114

Dale Tegman, CA 94114

John Wilkie, CA 94114

Christian Williams, CA 94114

Kathleen Yatskan, CA 94114

Nanette Bisher, CA 94115

Alejandra Calderon, CA 94115

Joanna Horsfall, CA 94115

David Isljamovski, CA 94115

Shan Kaur, CA 94115

Gerd Mairandres, CA 94115

Emily Martinez, CA 94115

Maureen Miller, CA 94115

Susan Miller, CA 94115

T o'Shea, CA 94115

Terri Perozzi, CA 94115

Sudie Sides, CA 94115



3435 Wilshire Blvd., Ste. 385
Los Angeles, CA 90010
(213) 251-3688

Robert Starkey, CA 94115

James Walter, CA 94115

Amy Widdowson, CA 94115

Yevgenia Altman, CA 94116

Bryan Boyle, CA 94116

Max Kwok, CA 94116

Carlos Lazo, CA 94116

Diana Puig, CA 94116

Mary Shays, CA 94116

Monique Aas, CA 94117

Tyler Altrup, CA 94117

Jennifer Brown, CA 94117

Brina Bujkovsky, CA 94117

Nicole Censani, CA 94117

Don Ehrlich, CA 94117

Elana Feinberg, CA 94117

Melinda Frenkel, CA 94117

Stephen Hartman, CA 94117

Stephen Herman, CA 94117

Anna Ioakimedes, CA 94117

Courtney Iwanaga, CA 94117

Deborah Jaffe, CA 94117

Pam Kalinowski, CA 94117

Takahiro Kawaguchi, CA 94117

Joe Mullin, CA 94117

Thomas Munn, CA 94117

Travis Peterson, CA 94117

Alexander Pollen, CA 94117

Belinda Presser, CA 94117

Kevin Rasmussen, CA 94117

Stephen Rosenbaum, CA 94117

Aaron Sagin, CA 94117

Susanna Shimizu, CA 94117

Anne Sunderland, CA 94117

David Tang, CA 94117

Renee Ward, CA 94117

Tomohisa Watanabe, CA 94117

Deb Zipp, CA 94117

Katie Albright, CA 94118

John Ball, CA 94118

John Beebe, CA 94118

Andrew Blackwell, CA 94118

Benjamin Byrne, CA 94118

Nicholas Goncharoff, CA 94118

Robin Greg, CA 94118

Terrel Hutton, CA 94118

Christopher Keyes, CA 94118

Faith Luber, CA 94118

Teya Neff, CA 94118

William Pearson, CA 94118

Kerry Philp, CA 94118

Michael Pinell, CA 94118

Patti Prichard, CA 94118

Peter Roopnarine, CA 94118

Kyra Vargas, CA 94118

Michele Bronson, CA 94121

Michael Coletta, CA 94121

Kristina Dahl, CA 94121

Rikki De Wit, CA 94121

Paul Kirkland, CA 94121



3435 Wilshire Blvd., Ste. 385
Los Angeles, CA 90010
(213) 251-3688

Maryjo Tisor, CA 94121
Sandra Ackers, CA 94122
Jessica Bayer, CA 94122
Myriam Delajara, CA 94122
Michael Fuchs, CA 94122
Jeff Ishizu, CA 94122
Diane Joneslowrey, CA 94122
Courtney Ryan, CA 94122
Anita Sigurdson, CA 94122
Laura Webber, CA 94122
Julie Baeder, CA 94123
Mike Gardner, CA 94123
Martin Gellen, CA 94123
Catherine Howley, CA 94123
Hayley Johnson, CA 94123
Robert Mcgown, CA 94123
Avia Mendez, CA 94123
Janice Moore, CA 94123
Russ Rogers, CA 94123
Luis Uribe, CA 94123
Miguel Galarza, CA 94124
Angelique Vonhalle, CA 94124
Allison Brown, CA 94127
Edith Matulac, CA 94127
Allison Metz, CA 94127
Dieter Meyerhoff, CA 94127
Michelle Childs, CA 94129
Robin Cornwell, CA 94129
Twonnette Pack, CA 94130
Ernesto Alfaro, CA 94131

Gerald Buss, CA 94131
Tod Elkins, CA 94131
Howard Fallon, CA 94131
Kieran Hannon, CA 94131
Alexis Panzer, CA 94131
Ashley Pittson, CA 94131
Michael Shpizner, CA 94131
Steffany Dignum, CA 94132
Youngha Lee, CA 94132
Nancy Mace, CA 94132
Rebecca Nepales, CA 94132
Michele Perlmutter, CA 94132
Jess Wells, CA 94132
Susan Adams, CA 94133
Emley Barbara, CA 94133
Michael Brunner, CA 94133
Linda Burke, CA 94133
Stacy Coghlan, CA 94133
Tom Edgar, CA 94133
Haideen Anderson, CA 94134
Michelle Biondini, CA 94134
Mitch Clark, CA 94134
Rolando Nunez Baza, CA 94134
Jaime Osorio, CA 94134
Michael Walsh, CA 94140
Robert Tessler, CA 94143
Maira Matsui, CA 94158
Kimberly Parolari, CA 94164
Takhong Guan, CA 94301
Gregory Hosono, CA 94301



3435 Wilshire Blvd., Ste. 385
Los Angeles, CA 90010
(213) 251-3688

Mary Nemerov, CA 94301

Ann Phares, CA 94301

Josh Rubietta, CA 94301

Margaret Simmons, CA 94301

Brian Goncher, CA 94303

Rick Jew, CA 94303

Lachen Pence, CA 94303

Thomas Snodgrass, CA 94303

Jj Davis, CA 94304

David Keefer, CA 94305

Barbara Wada, CA 94305

Irene Wapnir, CA 94305

Paul Cegielski, CA 94306

Sarah Cornwell, CA 94306

Megan Dunn, CA 94306

Kevin Hurley, CA 94306

Robert Klein, CA 94306

David Morandi, CA 94306

Joel Rosenberg, CA 94306

Ilya Veygman, CA 94306

Jay Levin, CA 94401

Natalia Nicholson, CA 94401

Tomasi Toki, CA 94401

Amber Farinha, CA 94402

Cynthia Ladd, CA 94402

Elizabeth Landsverk, CA 94402

Julie Neale, CA 94402

Benjamin Rubenstein, CA 94402

Sheila Sandow, CA 94402

Ross Weiner, CA 94402

Karen Biggers, CA 94403

Grace Hassid, CA 94403

Jane Mc Creary, CA 94403

Marianda Fahrnbruch, CA 94404

Nicole Gregory, CA 94404

Jennifer Sand, CA 94404

George Vail, CA 94404

Roxana Wales, CA 94404

John Chase, CA 94501

Anthony Dimaano, CA 94501

Benjamin Finkenbinder, CA 94501

Carlanne Foushee, CA 94501

Jeannine Gravem, CA 94501

Spencer Gross, CA 94501

Jill Hartman, CA 94501

Lori Hitchcock, CA 94501

Judith Hoff, CA 94501

Amba Johnson, CA 94501

Mary Larivers, CA 94501

Jessica Lilie, CA 94501

Erika Monterroza, CA 94501

Kelly Peterson, CA 94501

Anna Rossi, CA 94501

Claire Splan, CA 94501

Oscar Trevino, CA 94501

Linda Yang, CA 94501

Choni Yangzom, CA 94501

Cynthia Brashaun, CA 94502

Andrew Cohen, CA 94502

Cheryl Jones, CA 94502



3435 Wilshire Blvd., Ste. 385
Los Angeles, CA 90010
(213) 251-3688

Frances Shipilov, CA 94505

Steve Filson, CA 94506

Lori Garcia, CA 94506

Elizabeth Ng, CA 94506

Mark Wolfe, CA 94506

Raymond Cocchi, CA 94507

Fred Pazos, CA 94507

Richard Harrison, CA 94508

Kenneth Moll, CA 94508

Robert Stelling, CA 94508

Andre Clark, CA 94509

Terry Lakin, CA 94509

Juanita Patton-Alexandr, CA 94509

Teresa Pedras, CA 94509

Aida Rubio, CA 94509

Kornelia Strong, CA 94509

Michael Young, CA 94509

Elizabeth Nolan, CA 94510

Harry Andujar, CA 94513

Randa Awwad, CA 94513

Donald Burrow, CA 94513

Heather Partid, CA 94513

Jack Martin, CA 94515

Marcia Carrasco, CA 94517

Terry Barger, CA 94518

Michelle Curran, CA 94518

Jose Garcia, CA 94518

Ignacio Sanchez Hernandez, CA 94518

Casey Sasser, CA 94518

Christine Swieszcz, CA 94518

KATHERINE UTCHEN, CA 94518

Patricia Brinton, CA 94519

Louis Dreyer, CA 94519

Samantha Fields, CA 94519

Megan Hallahan, CA 94519

Lisa Salbato, CA 94519

Melanie Thompson, CA 94519

Ann Collins, CA 94520

Salma Noor, CA 94520

Ellen Barrons, CA 94521

David Belli, CA 94521

Kimberly Espina, CA 94521

Craig Fleming, CA 94521

William Guthreau, CA 94521

Kevin Murphy, CA 94521

Richard Villalobos, CA 94521

Nicholas Kennen, CA 94523

James Phelan, CA 94523

Bruce Presnick, CA 94523

Iris Segal, CA 94523

Debra Stanley, CA 94523

Cathy Teegardin, CA 94523

Stephen Wilde, CA 94523

Erin Foley, CA 94526

Kevin Walker, CA 94526

Michele Ward, CA 94526

Chris Winter, CA 94526

Norman Bookstein, CA 94530

Betty Buginas, CA 94530

Jane Davis, CA 94530



3435 Wilshire Blvd., Ste. 385
Los Angeles, CA 90010
(213) 251-3688

Jennifer Kawar, CA 94530

Robert Maccoun, CA 94530

Monica Montgomery, CA 94530

Lisa Schoof, CA 94530

William Scott, CA 94530

Jemma Williams, CA 94530

Ruben Apodaca, CA 94531

Barbara Heredia, CA 94531

Connie Roark, CA 94531

Tonya Alston, CA 94533

Larry Bluford, CA 94533

Guadalupe Castro, CA 94533

Danielle Fischer, CA 94533

Myra Somerville, CA 94533

Steve Anaya, CA 94534

Lori Byrd, CA 94534

Samuel Catani, CA 94534

Robyn Collins, CA 94534

Everett Wood, CA 94534

Catherine Foster, CA 94536

Nicholas Horn, CA 94536

James Jensen, CA 94536

Richard Jones, CA 94536

Tamari Kirtadze, CA 94536

Elizabeth Knight, CA 94536

Eleanor Lykins, CA 94536

Alexis Madrid, CA 94536

Janet Quilici, CA 94536

George Avila, CA 94538

Venkata Balaji, CA 94538

Kristie Bihl, CA 94538

Andrew Strommen, CA 94538

Derrick Watson, CA 94538

Gilbert Doan, CA 94539

Valerie Kavlick, CA 94539

Matthew McGinty, CA 94539

Shubhang Varma, CA 94539

Erlinda Flores, CA 94540

Catherine Ruesz, CA 94540

Bill Bradley, CA 94541

Kevin Burns, CA 94541

Adriana Gilmete, CA 94541

Sarah White, CA 94541

Kathleen Affleck, CA 94542

Jacki Anderson, CA 94542

Sandra Huffman, CA 94542

Elaine Jonesayer, CA 94542

Stephen Miller, CA 94542

Carol Morgan, CA 94542

Craig Browning, CA 94544

Patricia Smith, CA 94544

Carlos Uriarte, CA 94544

Earlene Wiley, CA 94544

Faisal Hamid, CA 94545

Alice Kemp, CA 94545

Joan Smith, CA 94545

David Butner, CA 94546

Edward Byrne, CA 94546

Lou Johnstone, CA 94546

Yvonne Jones, CA 94546



3435 Wilshire Blvd., Ste. 385
Los Angeles, CA 90010
(213) 251-3688

Steve Lewis, CA 94546

Katherine Sullivan, CA 94546

Christine The, CA 94546

James Wildeman, CA 94546

Allison Montgomery, CA 94547

Thomas Bishop, CA 94549

David Chiappetta, CA 94549

Julie Jarratt, CA 94549

Tim Lynch, CA 94549

Kathleen Marshall, CA 94549

Nick Pasto, CA 94549

Kathleen Penn, CA 94549

Jessica Uppal, CA 94549

Cynthia Benson, CA 94550

Mark Cameron, CA 94550

James Krossa, CA 94550

Jesse Palma, CA 94550

Marisa Balfour, CA 94551

Yvonne Konneker, CA 94551

Pamela Miller, CA 94551

Michael Reed, CA 94551

Melissa Wilson, CA 94551

Edward Molyneaux, CA 94552

Sonja Neal, CA 94552

Santha Pisharody, CA 94552

Pickens Saxton, CA 94552

Sondra Yellen, CA 94552

Eva Antilla, CA 94553

Sharon Cravanas, CA 94553

Deborah Cuevas, CA 94553

Terry Flaherty, CA 94553

Steven Freedman, CA 94553

Hope Garcia, CA 94553

Richard Keenley, CA 94553

Shirley Mcelhattan, CA 94553

Carole Nacon, CA 94553

Kathleen Nichols, CA 94553

Courtney Obrien, CA 94553

Virginia Pursley, CA 94553

Monica Rinna, CA 94553

Mark Salimbeve, CA 94553

Lisa Songster, CA 94553

Carol Sprecher, CA 94553

James Swide, CA 94553

Maurice Turrieta, CA 94553

Dolores Velasco, CA 94553

Janet Volkar, CA 94553

Ajay Aggrwal, CA 94555

Subbiah Kandasamy, CA 94555

Ralph Thomas, CA 94555

Gregory Watkins, CA 94556

Alex Alpert, CA 94558

Kira Ballotta, CA 94558

Oscar Castelo, CA 94558

Kris Freewoman, CA 94558

Tony Heinricher, CA 94558

Christopher Hoel, CA 94558

Linda Inlay, CA 94558

Nancy Nauman, CA 94558

Jeff Prather, CA 94558



3435 Wilshire Blvd., Ste. 385
Los Angeles, CA 90010
(213) 251-3688

Kendra Schalk, CA 94558

Alice Shearon, CA 94558

William Wendt, CA 94558

Kathryn Corna, CA 94559

Daniel Johns, CA 94559

Brian Nuss, CA 94559

Becky Peterson, CA 94559

Carolyn Sanchez, CA 94559

William Lockwood, CA 94560

Harral Robin, CA 94560

Nathalie Lezama-Ferro, CA 94561

John Zamora, CA 94561

Kathleen Dell'Aquila, CA 94563

Kyle Faulker, CA 94563

Lynn Uzzo, CA 94563

Ronald Wallace, CA 94563

Emily Wu, CA 94563

Ann Clay, CA 94564

Linda Katz, CA 94564

Cherry Molinari, CA 94564

Jasmine Smith, CA 94564

Katherine Dilao, CA 94565

Randall Gutierrez, CA 94565

Lisa Maule, CA 94565

Jennifer Achtert, CA 94566

Ede Bruce, CA 94566

Leonore Cusenza, CA 94566

Sriram Garimella, CA 94566

Linda Jordan, CA 94566

Serena Klimek, CA 94566

Sharon Marshall, CA 94566

Anil Mirchandani, CA 94566

Kori Neilsen, CA 94566

Robert Shenon, CA 94566

Sheila Thompson, CA 94566

Vito Tragni, CA 94566

Pegah Barzegar, CA 94568

Michele Day, CA 94568

Laurie Grand, CA 94568

Glenda Leatherman, CA 94568

Sam Mohanta, CA 94568

Linda Ballard, CA 94571

Joseph Pinkney, CA 94571

Justine Tenzeldam, CA 94572

Ann Estrada, CA 94574

Elaine Honig, CA 94574

Dawn Leininger, CA 94574

John Quinn, CA 94574

Miriam Delagrange, CA 94577

Anita Hong, CA 94577

Patricia Kilroe, CA 94577

Kerry Kurtz, CA 94577

Don Magnifico, CA 94577

Ilana Marcucci-Morris, CA 94577

Edward Strickland, CA 94577

Soraya Rahami, CA 94578

Mattie Turner, CA 94578

Karin Flores, CA 94579

Dori Grandbois, CA 94579

Mike Lanfear, CA 94580



3435 Wilshire Blvd., Ste. 385
Los Angeles, CA 90010
(213) 251-3688

Akira Sasaki, CA 94582

Julie Buchanan, CA 94583

Sharon Donovan, CA 94583

Mona Epstein, CA 94583

Jana Johnson, CA 94583

John Moore, CA 94583

Penny Wolfsohn, CA 94583

Vicky Clayton, CA 94585

Russell Jordan, CA 94586

Michael Mitchell, CA 94586

Todd Benson, CA 94587

Daniel Chaja, CA 94587

Aaron Christianson, CA 94587

Michael Guevara, CA 94587

Schola Idem, CA 94587

Dorothy Jones, CA 94587

Susan Lydick, CA 94587

Rick Munoz, CA 94587

Robin Talbott, CA 94587

James Woodhead, CA 94587

Alex Briones, CA 94588

Michelle Lee, CA 94588

June Lister, CA 94588

Heidi Mcfadden, CA 94588

David Telles, CA 94588

Vicky Fagan, CA 94589

Craig Christena, CA 94590

Amy Combs, CA 94590

Jimmy Genn, CA 94590

Sheri Jepperson, CA 94590

Alan Kimelman, CA 94590

Randall Koch, CA 94590

Robert Lewis, CA 94590

Kevin Radley, CA 94590

James Worthen, CA 94590

Natalia Zuniga, CA 94590

John Lawson, CA 94591

Steven Pasquale, CA 94591

Amelia Smith, CA 94591

Shannon Williams, CA 94591

Susan Williams, CA 94591

Paul Roberts, CA 94592

Kendra Berch, CA 94595

Steven Freemire, CA 94595

Stephanie Johnsonbaugh, CA 94595

Elizabeth Johnston, CA 94595

Drue Kramer, CA 94595

Marie Krausova, CA 94595

Nora Lapointe, CA 94595

David Mcmurry, CA 94595

Irene Wong, CA 94595

Robert Beavers, CA 94596

Karen Davey, CA 94596

Susan Iwamoto, CA 94596

Matthew Lawson, CA 94596

Randall Thompson, CA 94596

Kristy Wheeler, CA 94596

Robin Wolf, CA 94596

jane Corcoran, CA 94597

Paul Gommel, CA 94597



3435 Wilshire Blvd., Ste. 385
Los Angeles, CA 90010
(213) 251-3688

Cary Hellman, CA 94597

Elliott Leas, CA 94597

Danny Fried, CA 94598

John Hall, CA 94598

Allen Krimmel, CA 94598

Stewart Nakamura, CA 94598

Michael Strong, CA 94598

Lori Thomas, CA 94598

Omar Alaji, CA 94601

Nancy Broderick, CA 94601

Theresa Catlin, CA 94601

Cheri King, CA 94601

Mark Gilley, CA 94602

Edward Grigas, CA 94602

Jes Levine, CA 94602

Natasha Middleton, CA 94602

Brook Stern, CA 94602

Bonnie Stewart, CA 94602

Barbara Szudy, CA 94602

Gerrie Washburn, CA 94602

Karl Zitzow, CA 94602

Russell Blume, CA 94605

Dennie Cambitsis, CA 94605

Charlotte Campbell, CA 94605

Betty Mechles, CA 94605

Linda Petersen, CA 94605

Judith Rowan, CA 94606

Hoang Vuong, CA 94606

Jack Whiteford, CA 94606

Sue Ballinger, CA 94607

Odell Gibbs, CA 94607

Matthew Maltbie, CA 94607

Gregory Owens, CA 94607

Jill Shortley, CA 94607

Vani Singleton, CA 94607

Joanne Dickerson, CA 94608

Ben Ezeokoli, CA 94608

Daniel Gamboa, CA 94608

Peter Glazer, CA 94608

Michaele Smith, CA 94608

Alfred Edwards, CA 94609

Cassie Lopez, CA 94609

Stephanie Orozco, CA 94609

Kay Shearer, CA 94609

Dustin Smith, CA 94609

Jane Smith, CA 94609

Abdulaziz Alkhamri, CA 94610

Dale Bachman, CA 94610

Joanna Black, CA 94610

Shannon Coleman, CA 94610

Tracey Corder, CA 94610

Dias Cynthia, CA 94610

Marilyn Flower, CA 94610

Jim Hickman, CA 94610

Jewel Jauregui, CA 94610

Patricia Littlefield, CA 94610

Sabrina Moreno, CA 94610

Yeh Ray, CA 94610

Molly Sims, CA 94610

Peter Takeuchi, CA 94610



3435 Wilshire Blvd., Ste. 385
Los Angeles, CA 90010
(213) 251-3688

Ceil Tilney, CA 94610

Endrias Yohannes, CA 94610

David Arndt, CA 94611

Ada Burko, CA 94611

Blue Figueroa, CA 94611

Adella Gaston, CA 94611

Glen Hughes, CA 94611

Sarah Karlinsky, CA 94611

Michael Lamp, CA 94611

Meg Mcadam, CA 94611

Pamela Mercer, CA 94611

Daniel Newbrun, CA 94611

Terry Roemer, CA 94611

Suzanne Rowell, CA 94611

Dawn Warriner, CA 94611

Thomas Wright, CA 94611

Philip Zymet, CA 94611

Kevin Bean, CA 94612

Ernest Gundling, CA 94612

Penny Kreitzer, CA 94612

Lynda Morgan, CA 94612

Joseph Quisol, CA 94612

Peter Abel, CA 94618

Nicole Delger, CA 94618

Tracey Grossbach, CA 94618

Paula Hamilton, CA 94618

Lisa Kermish, CA 94618

Carl Resnikoff, CA 94618

Katrina Saba, CA 94618

Fran Solomon, CA 94618

Elizabeth Vanbenschoten, CA 94618

Ayanna Bennett, CA 94619

Diane Garner, CA 94619

Margaret Hu, CA 94619

Jacqueline Joseph-Veal, CA 94619

John Lee, CA 94619

Stuart Liroff, CA 94619

Sylvia Mcdaniel, CA 94619

Erin Miller, CA 94619

Meagan Mitchell, CA 94619

Robin Rosario, CA 94619

Thomas Swift, CA 94619

Susan Kaplan, CA 94702

Devon Lake, CA 94702

Ary Amerikaner, CA 94703

Sarah Crabtree, CA 94703

Brian Linde, CA 94703

Katherine Paur, CA 94703

Leah Simonweisberg, CA 94703

Vicki Sommer, CA 94703

Moulitsas Markos, CA 94704

Paul Mccold, CA 94704

Rohit Agrawal, CA 94705

Chris Averett, CA 94705

Helen Kim, CA 94705

Thomas Leong, CA 94705

Lisa Valentine, CA 94705

William Veale, CA 94705

Miles Culpepper, CA 94706

Rande Johnson, CA 94706



3435 Wilshire Blvd., Ste. 385
Los Angeles, CA 90010
(213) 251-3688

Lise Narath, CA 94706
Richard Wong, CA 94706
Kenneth Hempel, CA 94707
Susanne Huttner, CA 94707
Gail Miles, CA 94707
Paul Gill, CA 94708
Rose Morrell, CA 94708
David Bank, CA 94709
Nancy Denero, CA 94709
Guy Isely, CA 94709
Stephen Levine, CA 94709
Laurie Loftus, CA 94710
Clara Mclean, CA 94710
Summer Oram, CA 94710
Lydia Anderson, CA 94801
Frank Andrade, CA 94801
Susan Binder, CA 94801
Marsha Tomassi, CA 94801
Sharon Waterman, CA 94801
Lizabeth Asami, CA 94803
Diane Harris, CA 94803
Willie Jackson, CA 94803
Martha Acosta, CA 94804
Ian Carey, CA 94804
Shannon Erby, CA 94804
Gary Frank, CA 94804
Nancy Gruver, CA 94804
Raleigh Latham, CA 94804
Leatrice Lyon, CA 94804
Elizabeth Masterson, CA 94804

Lynne Maylath, CA 94804
Barbara Needell, CA 94804
Craig Parada, CA 94804
Marsha Vaughn, CA 94804
Amanda Bowens, CA 94805
Serena Donovan, CA 94805
Ruth Levin, CA 94805
Katherine Ralph, CA 94805
Michele Rappaport, CA 94805
Joseph Sosensky, CA 94805
Patsy Stubbs, CA 94805
Darrione Glover, CA 94806
Martin Goldie, CA 94806
Sam Maxie, CA 94806
Katherine Beacock, CA 94901
Jeanne Brophy, CA 94901
Rose Hunter, CA 94901
Mari Johnson, CA 94901
Dorothy Jones, CA 94901
Veronica Kirkpatrick, CA 94901
Barbara Levinson, CA 94901
Alexa Lucas, CA 94901
Sara Marchi, CA 94901
Anna Melillo, CA 94901
Miguel Ohara, CA 94901
Kathleen Pallie, CA 94901
Craig Shinnfield, CA 94901
Richard Britton, CA 94903
Marilynne Chophel, CA 94903
Christopher Fadeff, CA 94903



3435 Wilshire Blvd., Ste. 385
Los Angeles, CA 90010
(213) 251-3688

Walter Searway, CA 94903

Constance Sewing, CA 94903

Adam Silver, CA 94903

Cathy Tennant, CA 94903

Alfred Wallace, CA 94903

Brian Gleeson, CA 94904

Richard Lawrence, CA 94904

Emily Neill, CA 94904

Tanja Ross, CA 94904

Laura Talmus, CA 94904

Janet Wiginton, CA 94904

Lisa Flannigan, CA 94912

Janet Weil, CA 94920

Godie Gale, CA 94923

Joseph Straton, CA 94924

Leslie Baker, CA 94925

Glenda Corning, CA 94925

Candice Crider, CA 94925

Lori Saltveit, CA 94925

Sergio Canavati De La Torre, CA 94928

Pamela Feltrop, CA 94928

Timothy Griesser, CA 94928

Deanna Harmon, CA 94928

Tyson Hill, CA 94928

William Patterson, CA 94928

Bill Uriarte, CA 94928

Connie Varela, CA 94928

Latonia Wilson, CA 94928

Radha Blackman, CA 94930

Derek Johnson, CA 94930

Maureen Kroll, CA 94930

Larry Norall, CA 94930

Ashley Simon, CA 94930

Genevieve Sollecito, CA 94930

Gwen Wilson, CA 94930

Harry Boatright, CA 94931

Barbara Drago, CA 94931

Marilee Maertz, CA 94931

Ellen Miller, CA 94931

Janice Miskel, CA 94931

Deborah Prince, CA 94931

cindy wespestad, CA 94937

Monica Dehghan, CA 94939

Bugra Bakan, CA 94941

Christine Brandt, CA 94941

Jack Clapper, CA 94941

David Crockett, CA 94941

Melissa Damore, CA 94941

Sandra Godwin, CA 94941

Karen Henry, CA 94941

Margie Herman, CA 94941

Linda Lam, CA 94941

John Levin, CA 94941

Andrew Mcwhorter, CA 94941

Marina Multhaup, CA 94941

Lauren Parsons, CA 94941

Fredric Sherman, CA 94941

Allison Youngling, CA 94941

Ben Zelazny, CA 94941

Melissa Armoza, CA 94945



3435 Wilshire Blvd., Ste. 385
Los Angeles, CA 90010
(213) 251-3688

Francesca Bell, CA 94945

Scott Kohn, CA 94945

Tamami Tokutake, CA 94945

Meredith Vecchio, CA 94945

Silverman Lj, CA 94947

Karen Lynch, CA 94947

Karen Marks, CA 94947

Pauline Ridyard, CA 94947

Heather Sargent, CA 94947

Clive Burton, CA 94949

Macgregor Goodhart, CA 94949

Marcia Mclean, CA 94949

William Schultz, CA 94949

Erica Blaauw, CA 94952

Elenoa Komaisavai, CA 94952

Laurie Roth, CA 94952

Linda Book, CA 94954

Whitney Charles, CA 94954

Janet Fauerso, CA 94954

Stephanie Fuelling, CA 94954

Deb Haynes, CA 94954

Rickie Marecek, CA 94954

Saundra Parrett, CA 94954

Nancy Raw, CA 94954

Martha Frankel, CA 94956

Ann Griffin, CA 94956

Kristi Patterson, CA 94956

Terri Boutwell Boutwell, CA 94960

Michael Clark, CA 94960

Cara Derham, CA 94960

Paige Dickow, CA 94960

Angie Flynn, CA 94960

jane hall, CA 94960

John Lacy, CA 94960

Benhur Mesfin, CA 94960

Cynthia Rangaves, CA 94960

Kevin Spera, CA 94960

Elizabeth King, CA 94965

Aisha Stephenson, CA 94965

Jack Freckmann, CA 94973

Douglas Blaisdell, CA 95003

Robert Burkhart, CA 95003

Joseph Crossen, CA 95003

John Kelbert, CA 95003

Thomas Millman, CA 95003

Chris Scalzo, CA 95003

Dan Barnett, CA 95005

Roger Dunn, CA 95005

Erin Rogers, CA 95005

Heather Vinson, CA 95006

Sandra Harrington, CA 95008

Ricardo Herrera, CA 95008

Susan Rhodes, CA 95008

Amr Salahieh, CA 95008

Tena Taormina, CA 95008

Christine Weng, CA 95008

Catherine Dobbins, CA 95010

Mary Reilly, CA 95010

Deborah Secrest, CA 95010

Mary January, CA 95014



3435 Wilshire Blvd., Ste. 385
Los Angeles, CA 90010
(213) 251-3688

Babu Nott, CA 95014

Umesh Patil, CA 95014

Don Sun, CA 95014

Mariah Waite, CA 95014

Gerry Gerringer, CA 95018

Eric Welty, CA 95018

Alan Kabert, CA 95020

Ygnacia Rivas, CA 95020

Carol Tolbert, CA 95020

Lawrence Turk, CA 95020

Glynis Crabb, CA 95023

David Pollard, CA 95023

Sue Tatro, CA 95023

Alison Brewer, CA 95030

Kimberli Doty, CA 95030

Deborah Goldsmith, CA 95030

Jennifer Shepherd, CA 95030

Maryellen Burr, CA 95032

Tracey Fisher, CA 95032

Mft Maxwell, CA 95032

Pamela Price-Hawley, CA 95032

Sharon Roth, CA 95032

Michael Turpin, CA 95032

William Adams, CA 95033

Robert Boatright, CA 95033

Denise Devlin, CA 95033

Lee Simmons, CA 95033

Matthew Baltar, CA 95035

Ronald Harris, CA 95035

Rebecca Jacobs, CA 95035

Thuy Le, CA 95035

Anthony Miller, CA 95035

Wendy Stegeman, CA 95035

Karen Caruana, CA 95037

Joseph Charfauros, CA 95037

Orlando Davisson, CA 95037

Richard Overstreet, CA 95037

Brenda Sass, CA 95037

Anna Jenkins, CA 95046

Andrea Beswetherick, CA 95050

Rachelle Couture, CA 95050

Sherry Ernst, CA 95050

donna gatson, CA 95050

Amy Gies, CA 95050

Kim Gray, CA 95050

Barbara Hartman, CA 95050

Kellan Mcnamara, CA 95050

Benjamin Williams, CA 95050

Theresa Bashyam, CA 95051

David Holmby, CA 95051

David Ilumin, CA 95051

Adi Ogle, CA 95051

Derrick Chang, CA 95054

Mark Shimrock, CA 95054

Larry Smith, CA 95054

Karen Berlin, CA 95060

Mckenna Booth, CA 95060

Wendy Chapman, CA 95060

Roger Emanuels, CA 95060

Elizabeth Hagan, CA 95060



3435 Wilshire Blvd., Ste. 385
Los Angeles, CA 90010
(213) 251-3688

Stephen Kleshinski, CA 95060

Laurie Longenecker, CA 95060

Margaret Nelson, CA 95060

Rebecca Nolan, CA 95060

Donald Payne, CA 95060

Lelah Riccio, CA 95060

Diane Sipkin, CA 95060

Caroline Spurgin, CA 95060

Craig Venable, CA 95060

Chris Wentzien, CA 95060

Susan Zevanove, CA 95060

Armando Arias, CA 95062

William Farrington, CA 95062

Russell Frye, CA 95062

Robin Lysne, CA 95062

Claudio Perez, CA 95062

Julia Pinsky, CA 95062

Heidi Rielly, CA 95062

Anita Sandman, CA 95062

Susan Walton, CA 95062

William Wright, CA 95062

Jonathan Fox, CA 95064

Shankari Patel, CA 95064

Lee Ritscher, CA 95064

John Laurent, CA 95066

James Hopkins, CA 95070

Christine Hurd, CA 95070

David Scott, CA 95070

Alayne Meeks, CA 95073

Bruno Casillas, CA 95076

Michael Cruddas, CA 95076

LOIS HAGEN, CA 95076

Patti Jadrich, CA 95076

Victor Kimura, CA 95076

Barbara Knapp, CA 95076

Lee Rhoades, CA 95076

Berta Rodriguez, CA 95076

Robert Shacklett, CA 95076

Cristina Kochevar, CA 95077

Sandra Jackson, CA 95101

Keith Berger, CA 95110

Amanda Georges, CA 95110

Kevin Hughes, CA 95110

Richard Saunders, CA 95110

Jason Syu, CA 95110

Rochelle Velazquez, CA 95110

Robert Hatch, CA 95111

Joel Wachs, CA 95111

Lori Gilliar, CA 95112

Una Mendoza, CA 95112

Katherine Mirassou, CA 95112

Armando Cabrales, CA 95116

Phuc Le, CA 95116

Olympia Williams, CA 95116

Marty Brill, CA 95117

Stephen Hartzell, CA 95117

Rosario Herrera, CA 95117

Charles Beazell, CA 95118

Gloria Brown, CA 95118

Jill Levy, CA 95118



3435 Wilshire Blvd., Ste. 385
Los Angeles, CA 90010
(213) 251-3688

Thomas Logan, CA 95118

Medhat Matter, CA 95119

Sherri Enzmingier, CA 95120

Patricia Lockyer, CA 95120

Robert Murua, CA 95120

Pollyanna Pixton, CA 95120

Lisa Vasquez, CA 95120

Lisa Ayala, CA 95121

Tho Nguyen, CA 95121

Elizabeth Shaw, CA 95121

Le Tan, CA 95121

Kimberlee Cowan, CA 95123

Marcia Harper, CA 95123

Gbvivek Li, CA 95123

Rowena Pelczynski, CA 95123

Elizabeth Tritch, CA 95123

Sharlene Valencia, CA 95123

Zachary Vaughn, CA 95123

Zonia Caceres, CA 95124

Fernando Chavez, CA 95124

Mark Jansen, CA 95124

Heather Peters, CA 95124

Jennifer Petroff, CA 95124

Anette Reeves, CA 95124

David Sylvia, CA 95124

Jeromy Carssow, CA 95125

Denise Cranney, CA 95125

Larry Engstro, CA 95125

Mahmoud Gahrahmat, CA 95125

Julianita Maestas, CA 95125

Erin Sarpa, CA 95125

Sonja Scheelke, CA 95125

Benjamin Trumbull, CA 95125

Lindsey Adams, CA 95126

Fernando Chavez, CA 95126

Gregory Cohen, CA 95126

Frank Farris, CA 95126

Cecila Macias, CA 95126

Stephanie Taylor, CA 95126

Zeenat Vastrad, CA 95126

Laura Gambelin, CA 95127

Hossein Akbari, CA 95128

Rick Grassadonia, CA 95128

Candice Piper, CA 95128

Virginia Wilson, CA 95128

Akruti Gupta, CA 95129

Roseanne Becher, CA 95130

Amanda Micheli, CA 95130

Linda Kitchen, CA 95131

Erik Sanjurjo, CA 95132

Dominique Yarritu, CA 95132

Laura Bader, CA 95133

Greka Badilla, CA 95133

Elena Cacace, CA 95134

Cheryl Culclager, CA 95134

Susan Kincaid, CA 95134

Lawrence Tutino, CA 95134

Renee Delacruz, CA 95136

Douglas Easley, CA 95136

Rolwin Lewis, CA 95136



3435 Wilshire Blvd., Ste. 385
Los Angeles, CA 90010
(213) 251-3688

John Villasenor, CA 95136

Yvonne French, CA 95138

Daphne Renelle, CA 95139

Jessica Lucas, CA 95148

Minda Vasquez, CA 95148

Halle Weingarten, CA 95148

David Saltman, CA 95150

Thomas Shephard, CA 95201

Cristina Villalvazo, CA 95203

James Mason, CA 95204

Dana Murdock, CA 95204

Ernest Vasti, CA 95204

Jose Duran, CA 95206

Walter Hastings, CA 95206

Oscar Hernandez, CA 95206

Becky Teberg, CA 95206

Helen Botiller, CA 95207

Paulette Castellanos, CA 95207

Cole Elliott, CA 95207

Rachel Lee, CA 95207

Ksybella Pope Sears, CA 95207

William Siegel, CA 95207

Cynthia Summers, CA 95207

Michael Gilayeneh, CA 95209

Evelyn Ryan, CA 95209

Gay King, CA 95210

Salvador Yadao, CA 95210

Joseph Cartagenas, CA 95212

William Fattarsi, CA 95219

Clinton Lukeroth, CA 95219

Damali Robertson, CA 95219

Thomas Cahill, CA 95223

Traci Adams, CA 95240

Michael Robinson, CA 95240

Randy Reeves, CA 95242

Charnette Boylan, CA 95249

Jessica Lindahl, CA 95257

Camilo Soto, CA 95301

Crystal King, CA 95305

Tanya Edwards, CA 95307

Margi Tanner, CA 95311

Thomas Bundy, CA 95316

Jamie Sims, CA 95320

Doral Gonzales, CA 95322

Julie Wilcox, CA 95327

Kathryn Gomes, CA 95336

Allen Wittenberger, CA 95336

Ron Bledsoe, CA 95337

John Hulbert, CA 95338

Jennifer Anderson, CA 95340

Janet McCabe, CA 95340

Juan Villegas, CA 95340

Doreen Kuneck, CA 95341

Rebecca Graves, CA 95348

Lynn Kateley, CA 95348

Norene Austin, CA 95350

Vernon Hartwell, CA 95350

Ami Mishler, CA 95350

Randy Sanchez Landa, CA 95350

Leticia Venegas, CA 95351



3435 Wilshire Blvd., Ste. 385
Los Angeles, CA 90010
(213) 251-3688

Michael Abbott, CA 95354

Lisa Arnold, CA 95354

Regina Brennan, CA 95354

Emanuel Cardoso, CA 95354

Minerva Perez, CA 95354

Margaret Beck, CA 95355

Karole Britton, CA 95355

Wendy Bryson, CA 95355

Paula Crowther, CA 95355

Mark Wilbur, CA 95355

Carol Bulman, CA 95356

Jeri Johnson, CA 95356

Hugo Patino, CA 95356

Phillip Somers, CA 95356

Jerry Weimer, CA 95356

Eugenia Bentayeb, CA 95360

Lauren Noble, CA 95361

Leanne Baker, CA 95366

Misael Avila, CA 95367

Mike Jackson, CA 95367

Patrick Webster, CA 95368

Roy Bartholomew, CA 95370

Emily Branscum, CA 95370

Carol Mckee, CA 95370

Lavada Sullivan, CA 95370

Julie Harris, CA 95372

DAWN BILL, CA 95376

Anna Dearlove, CA 95376

Dave Groves, CA 95376

Vicki Ramirez, CA 95376

Ralph Jones, CA 95377

Keith Loche, CA 95377

Teri Hines, CA 95380

Kathleen Tullio, CA 95382

Catherine Jones, CA 95383

Chelsea Horvath, CA 95386

Javier Soliz, CA 95391

Randi Cornwall, CA 95401

Heather Hardcastle, CA 95401

Donna Parker, CA 95401

Lynn Sarrade, CA 95401

Viorica Sebestin, CA 95401

Ronald White, CA 95401

Charles Hughes, CA 95402

Pamela Benz, CA 95403

Kim Marbury, CA 95403

Carol Pagal, CA 95403

Sheila Robinson, CA 95403

Laurelyn Andrew, CA 95404

Jane Campbell, CA 95404

Susan Gentile, CA 95404

Dennis Goodrow, CA 95404

Kelly Jenkins, CA 95404

Lawrence Natalini, CA 95404

Jennifer Vala, CA 95404

Kevin White, CA 95404

Michael Wilde, CA 95404

Peggy Albright, CA 95405

Sally Downs-Phoenix, CA 95405

Amy Forlan, CA 95405



3435 Wilshire Blvd., Ste. 385
Los Angeles, CA 90010
(213) 251-3688

Keith Hallock, CA 95405

Nadenia Newkirk, CA 95405

Wayne Seden, CA 95405

Diana Rae, CA 95407

Renate Fassbender, CA 95409

Patricia Holladay, CA 95409

Frank Longoria, CA 95409

Alan Schackman, CA 95409

Paul Schwartz, CA 95409

Andrea Weinstein, CA 95409

Kaytlin Bennett, CA 95421

Karen Walker, CA 95436

Mary Desautels, CA 95437

Charles Fleischman, CA 95437

TIMOTHY HALL, CA 95437

Timothy Perry, CA 95437

Norma Watkins, CA 95437

Lana Karhu, CA 95444

Antoinette Lang, CA 95445

Paul Mcknight, CA 95446

Katherine Lacy, CA 95448

Garrick Maul, CA 95448

Bonita Munoz, CA 95448

Elizabeth Schuiling, CA 95448

Sharon Stinson, CA 95448

Sally Weed, CA 95448

paul carlsen, CA 95451

Robert Laubach, CA 95451

Kathleen Shanklin, CA 95452

Hedy Montoya, CA 95453

Barbara Mccoid, CA 95461

Lorin Mcclendon, CA 95464

Lori Platt, CA 95470

Diane Estrin, CA 95472

Kevin Kraynak, CA 95472

Devra Newhouse, CA 95472

Christopher Orsine, CA 95472

Gregory Bowman, CA 95476

Carlile Breeze, CA 95476

colleen carrano, CA 95476

Kimberly Enzensperger, CA 95476

Susan Lucas-Conwell, CA 95476

Rene Parker, CA 95476

Charles Williams, CA 95476

Adrienne Doss, CA 95492

Gary Johanson, CA 95492

Shirley Jones, CA 95492

Scott Snow, CA 95492

Crista Truex, CA 95501

Robert Pitts, CA 95503

Jill Williams, CA 95503

Charles Dory, CA 95519

Ashley Kane, CA 95519

Scott Sway, CA 95519

Virginia Rogers, CA 95521

Marian Bogdanyi, CA 95536

Emily Silver, CA 95536

Pamela Bellah, CA 95540

Michael Thompson, CA 95542

Pamela Lutchen, CA 95554



3435 Wilshire Blvd., Ste. 385
Los Angeles, CA 90010
(213) 251-3688

Jason Hachtel, CA 95562

Brian Dadisman, CA 95567

Karen Dillon, CA 95567

Fran Cvitkovich, CA 95570

Ellen Drury, CA 95570

Patricia Strepy, CA 95570

Joan Beesley, CA 95602

Thomas Neary, CA 95602

Nicolas Bellanca, CA 95603

Barbara Grandstaff, CA 95603

Glen Kramer, CA 95603

Helen Melick, CA 95603

Claude Davis, CA 95604

Terre Davis, CA 95604

Robyn Pask, CA 95604

Brian Belluomini, CA 95608

Tawasky Carter, CA 95608

Jamie Elverum, CA 95608

Sally Lee, CA 95608

George Leidy, CA 95608

Russell Lobue, CA 95608

Barbara Owens, CA 95608

Terry White, CA 95608

Linda Coffman, CA 95610

Pamela Rubitsky, CA 95610

Daniel Anderson, CA 95616

Helen Barbe, CA 95616

Carol Biancalana, CA 95616

Leslie Gordon, CA 95616

Rebecka Hagerty, CA 95616

Robert Halferty, CA 95616

Gautam Jagannath, CA 95616

Nancy Kirk, CA 95616

Barbara Renwick, CA 95616

Laura Routh, CA 95616

Charla Salcido, CA 95616

Sylvia Sensiper, CA 95616

Marilyn Stratton, CA 95616

Steven Weiss, CA 95616

Marian Zingaro, CA 95616

Colleen Clancy, CA 95618

James Danzer, CA 95618

Anett Evans, CA 95618

Joseph Green, CA 95618

Elaine Bishop, CA 95620

Katherine James, CA 95620

Miguel Oropeza, CA 95620

James Stevens, CA 95620

Linda Moffatt, CA 95621

Karen Perry, CA 95621

Georgia Tardy, CA 95621

Stephanie Batey, CA 95624

John Camarra, CA 95624

Erin Dant, CA 95624

David Quecke, CA 95624

Michael Radam, CA 95624

James Walls, CA 95624

Javier Lerma, CA 95626

Sandra Reed, CA 95627

Lynn Rolston, CA 95627



3435 Wilshire Blvd., Ste. 385
Los Angeles, CA 90010
(213) 251-3688

Benny Barrios, CA 95628
Albert Cheung, CA 95628
Carrie Culver, CA 95628
Darius Davenport, CA 95628
Karen Hallagan, CA 95628
Kathy Kilpatrick, CA 95628
Susan Neal, CA 95628
David Neff, CA 95628
Coleman Newell, CA 95628
Jonathan Sachs, CA 95628
Kirsten Votaw, CA 95628
Dianna Batt, CA 95630
Soyab Huseinbhai, CA 95630
Frank Jacobs, CA 95630
Patrick Kelly, CA 95630
James Marsh, CA 95630
Michele Smith, CA 95630
John Thomas, CA 95630
Laural Hockenson, CA 95633
Charlyn Parker, CA 95638
Cheryl Bozzie, CA 95640
Jacqueline Butler, CA 95648
Leslie Cappelletti, CA 95648
Robert Christopherson, CA 95648
Theodore Cohen, CA 95648
B Franks, CA 95648
Susan Hannah, CA 95648
Patricia Malberg, CA 95648
Donald Rives, CA 95648
Leslie Uyeno, CA 95648

Brooke Allison, CA 95650
Janis Jones, CA 95650
Michael Neal, CA 95650
Pamela Richards, CA 95650
Patrick Sayer, CA 95650
Dana Stone, CA 95650
Gloria Omania, CA 95651
Lorraine Osborn, CA 95660
Janis Arredondo, CA 95661
F Chalmers, CA 95661
Paul Fisher, CA 95661
Joyce Frederick, CA 95661
Sheryl Gray, CA 95661
Kia Hatch, CA 95661
Brooke Whitlock, CA 95661
Lynn Yamamoto, CA 95661
Dan Durrant, CA 95662
Judy Elston, CA 95662
Brett Pittman, CA 95664
Jacob Rosano, CA 95664
Mary Hickcox, CA 95665
William Dye, CA 95666
Shirley Trent, CA 95666
Susan Turner, CA 95666
Julie Collier, CA 95667
Alison Gimpel, CA 95667
Mark Thoma, CA 95667
Michaele Beebe, CA 95670
Dale Hatt, CA 95670
Jane Pearce, CA 95670



3435 Wilshire Blvd., Ste. 385
Los Angeles, CA 90010
(213) 251-3688

Mary Purvis, CA 95670
Mary Yaryan, CA 95670
Owen Davies, CA 95672
Cheryl Abernathy, CA 95673
Jennifer Wells, CA 95674
Lana Gartin, CA 95677
Jill Matney, CA 95677
Mary Pitcher, CA 95677
Melinda Wetzel, CA 95677
Ellen Debachriley, CA 95678
Donald Hall, CA 95678
Cheri Jump, CA 95678
Pamela Lundgren, CA 95678
Helane Seikaly, CA 95678
Sylvia Escobar, CA 95682
Patricia Felten, CA 95682
Diane Shoff, CA 95682
Sally White, CA 95683
James Perry, CA 95685
Teresa Cospier, CA 95687
Daunna Harris, CA 95687
Denise Peebles, CA 95687
Joyce Pippen, CA 95687
Richard Potts, CA 95687
Megan Kaufman, CA 95688
Mark Richard, CA 95688
Derek Backus, CA 95691
Terri McCall, CA 95691
Brad Pedersen, CA 95691
Barbara Winter, CA 95691

Reuben Schilling, CA 95694
Deanna Petersen, CA 95695
Robert Pratt, CA 95695
Christine Russell, CA 95695
Lori Shaw, CA 95695
Jennifer Cantrell, CA 95701
Adrienne Arnold, CA 95722
Carol Bellamy, CA 95722
Michael Vonada, CA 95726
Cynthia Weight, CA 95741
Cindy Colosimo, CA 95742
Marcia Hager, CA 95742
Patricia Williams, CA 95742
Kristy Muller, CA 95746
Mona Reyes, CA 95746
Leanna Wedel, CA 95746
Rebecca Acosta, CA 95747
Anne Barrett, CA 95747
Susan Edie, CA 95747
Julie Galliano, CA 95747
Chinnaian Jawahar, CA 95747
Christopher Kent, CA 95747
Kathleen Maccoll, CA 95747
Jaclyn Moreno, CA 95747
Beverly Nesmith, CA 95747
Janine Preston, CA 95747
Frankie Schesser, CA 95747
Kim Anderson, CA 95758
John Caldwell, CA 95758
Rydell Gibson, CA 95758



3435 Wilshire Blvd., Ste. 385
Los Angeles, CA 90010
(213) 251-3688

Jen Teyler, CA 95758

Olivia Willis, CA 95758

Ross Woodman, CA 95758

Aaron Anderson, CA 95762

Mary Lou Gattuso, CA 95762

Lauren Gould, CA 95762

Rhonda Grider, CA 95762

Vikki Lewis, CA 95762

Cassandra Aceves, CA 95765

Susan Andrews, CA 95765

Kathleen Doerr, CA 95765

Kenneth Lembach, CA 95765

Tom McMahon, CA 95765

Richard Riley, CA 95765

Noreene Shaffer, CA 95765

David Kumar, CA 95776

Dennis Wilson, CA 95798

Gil Caravantes, CA 95811

Philip Harvey, CA 95811

Benjamin Lesenana, CA 95812

Monique Polk, CA 95812

Jacob Whitaker, CA 95812

Sherri Cizad, CA 95814

Arnold Holm, CA 95814

Karen Lemmons, CA 95814

John Weems, CA 95814

Katherine Craig, CA 95815

Lindsay Bennett, CA 95816

Patrice Davis, CA 95816

Janet Geiger, CA 95816

Walter H. Loving Iii, CA 95816

Barb Thalacker, CA 95816

Eric Waddell, CA 95816

Chris Weare, CA 95816

Haley Williams, CA 95816

Robert Yee, CA 95816

Judy Brush, CA 95818

Janet Cassie, CA 95818

Phoebe Celestin, CA 95818

Aaron Stillwell, CA 95818

William Aguirre, CA 95819

Kathleen Cook, CA 95819

Connie Emerson, CA 95819

Wayne McGuirt, CA 95819

Kristina Palmer, CA 95819

Paul Hanson, CA 95820

Dale King, CA 95820

Samantha Ramsey, CA 95820

Sasha Wisotsky, CA 95820

Margaret Hodo, CA 95821

Patricia Lawson, CA 95821

Deniece Radan, CA 95821

Joan Batie, CA 95822

Matthew Carrigan, CA 95822

terri clark, CA 95822

Myriam Levy, CA 95822

Zak Venegas, CA 95822

Daniel Weitzman, CA 95822

Dayle Thompson, CA 95823

Frank Torres, CA 95824



3435 Wilshire Blvd., Ste. 385
Los Angeles, CA 90010
(213) 251-3688

Mary Bear, CA 95825
Jerry Beeler, CA 95825
Linda Budd, CA 95825
Diane Delaney, CA 95825
Penny Ellison, CA 95825
Polly Kleinberg, CA 95825
Tim Reese, CA 95825
Julia Winston, CA 95825
Bibiana Alvarez, CA 95826
Brenda Heath, CA 95826
Linda Moulton, CA 95826
Gary Pennington, CA 95826
Cherise Zufelt, CA 95826
Sharon Craig, CA 95828
Maria Dedet, CA 95828
Victoria Mcilwain, CA 95828
Dale McKinney, CA 95828
Sara Mira, CA 95828
Elizabeth Adams, CA 95829
Johnny Chong, CA 95829
Erika Hughes, CA 95829
Charles Martin, CA 95831
Rella Remedios, CA 95831
Suzanne Thompson, CA 95831
Justin Wentzel, CA 95831
Susan Williams, CA 95831
Theresa Lose, CA 95832
Daniel Albert, CA 95833
Alain Conder, CA 95833
Sue Considine, CA 95833

Gina Dasilva, CA 95833
Justin Kennedy, CA 95833
Victor Mora, CA 95833
John Cronin, CA 95834
Roy Harrell, CA 95834
Mark Thorsell, CA 95834
Mark Viviano, CA 95834
Raymond Cadei, CA 95835
Alverta Harty, CA 95835
Bonnie March, CA 95835
Tammy Pappas, CA 95835
Susan Persons, CA 95835
Madalynn Rucker, CA 95835
Merry Gaskill, CA 95838
Michael Obrien, CA 95841
Lauren Musgrove, CA 95842
Ellen Read, CA 95842
Kathleen Rubin, CA 95842
Melissa Macias, CA 95843
Rob Woods, CA 95843
Robert Yount, CA 95843
Ayanna Crenshaw, CA 95852
Robyn Delong, CA 95864
Autumn Finnerty, CA 95864
Leslie Holzman, CA 95864
Mary Huttner, CA 95864
Gabriel Maiol, CA 95864
Hattie Bains, CA 95901
Denise Bays, CA 95901
Shelley Lehman, CA 95918



3435 Wilshire Blvd., Ste. 385
Los Angeles, CA 90010
(213) 251-3688

Sylvie Allione, CA 95926

Barbara Bertapelle, CA 95926

Teresa Gisske, CA 95926

John Martin, CA 95926

Lynn Millon, CA 95926

Susan Prescott, CA 95926

Genevieve Smith, CA 95926

Richard Snodgrass, CA 95926

Gary Wilson, CA 95926

Darin Bolt, CA 95928

Rebecca Brunelli, CA 95928

Sonya Huss, CA 95928

Michelle Mcgivern, CA 95928

Cameron Pearson, CA 95928

Traci Burnham, CA 95937

Sharon Deal, CA 95945

Ella Lerche, CA 95945

Laura Morton, CA 95945

Terence Young, CA 95945

Lindsey Buis-Kelley, CA 95947

Susan Ingrey, CA 95947

Victor Doherty, CA 95949

Brian Kilcourse, CA 95949

Laura Mcnaughton, CA 95949

Patricia Loera, CA 95951

Linda Evans, CA 95953

Anita King, CA 95954

Sue Mcclinton, CA 95954

Jonathan Blinder, CA 95959

Stephanie Howerton, CA 95959

Marilyn Mociun, CA 95959

Tammi Taber, CA 95961

Terry Fountain, CA 95963

Linda Waddell, CA 95966

Robert Melera, CA 95968

David Nemat-Nasser, CA 95973

Melissa Wheeler, CA 95977

Ryan Mc Kindles, CA 95981

Jana Rigsby, CA 95991

Lynn Arp, CA 95993

Doug Gibbs, CA 95993

Marilyn Scott, CA 95993

Kathleen Lowrance, CA 96001

Nelda Mayo, CA 96001

Sara Nichols, CA 96001

Ashley Raimondi, CA 96001

Anna Ratner, CA 96001

Tammi Garber, CA 96002

Angelica Huerta, CA 96002

Keith Brookshaw, CA 96003

Jacquelyn Carr, CA 96003

Constance Laughlin, CA 96003

Keith Melton, CA 96003

Kim Tyler, CA 96003

John Hayes, CA 96007

Dalton Boecking, CA 96019

Debbie Bailey, CA 96022

Kathryn Richards, CA 96022

Toni Wyro, CA 96032

Valerie Allison, CA 96067



3435 Wilshire Blvd., Ste. 385
Los Angeles, CA 90010
(213) 251-3688

Karen Holmes, CA 96067

Jill Phillips, CA 96067

Paula Bibb, CA 96073

Kenneth Towle, CA 96073

Patricia Heiman, CA 96094

Randall Peterson, CA 96094

Martin Rosen, CA 96109

Barbar Bannar, CA 96150

Abby Pappenfus, CA 96150

Hailey Brewer, CA 96161

Carrie Haines, CA 96161

Ahrin Koppel, CA 96161

Violet Nakayama, CA 96161

James Wiesner, CO 92024

Janel Jung, IA 94107

Beth Rimanoczy, IN 948

Sandra Obrien, Anchorage, AK

Mela Arevalo, Juneau, AK

Lola Collins, Anniston, AL

Zakia Kator, Corona, AL

Roxanne Moran, Harrison, AR

Rita Redmond, Avondale, AZ

Jay Luna, Phoenix, AZ

John Stoneham, Prescott, AZ

Michelle Garcia, Prescott Valley, AZ

John Harrison, Scottsdale, AZ

Leslie Janik, Surprise, AZ

Catherine Studer, Tucson, AZ

Thomas Gordon, Denver, CO

Pat Kelly, Denver, CO

Torunn Sivesind, Denver, CO

Lael Mccoy, Golden, CO

Mark Selak, Parker, CO

Sarah Kincaid, Wheat Ridge, CO

Wendy Novick, Orange, CT

Jay Weinman, Redding, CT

Blair Bowie, Washington, DC

Lois Fishman, Washington, DC

Michael Kharfen, Washington, DC

Lauren Miller, Washington, DC

Betty Southard, Largo, FL

Pavelly Moure, Lehigh Acres, FL

Horacio Arce, Miami, FL

Glenn Joyner, Orlando, FL

Justina Powell, Pembroke Pines, FL

Ken Beer, Port Saint Lucie, FL

Edward Klein, Vero Beach, FL

Marilyn Saffer, West Palm Beach, FL

Alice Gray, Atlanta, GA

Kaiulani Conner, Haiku, HI

Tamara Todd, Hilo, HI

Linda Orr, Kailua Kona, HI

Elissa Kline, Hailey, ID

Sherry Chandos, Chicago, IL

John Garcia, Chicago, IL

Maureen Graves, Chicago, IL

Melissa Bailey, Columbus, IL

Jeffrey Scott, Granite City, IL

Robyn Donaldson, Hazel Crest, IL

Raymond Ryals, Libertyville, IL



3435 Wilshire Blvd., Ste. 385
Los Angeles, CA 90010
(213) 251-3688

David Fox, Wheaton, IL
Lilian Hsu, Amherst, MA
Matthew Dixon, Boston, MA
Jasi Walker, Boston, MA
Kori Hitchcock, Brookline, MA
Srivatsa Manjunath, Chelmsford, MA
Susana Carranza, Melrose, MA
Jeanne Markel, Osterville, MA
Jack Cheng, Waban, MA
Stefanie Moore, Baltimore, MD
Sangeetha Menon, Columbia, MD
Jim Arney, Ellicott City, MD
Paul Sivak, Parkville, MD
Susan Buck, Rockville, MD
Scott Jacobs, Takoma Park, MD
Heidi Turner, Calais, ME
Steven Shane, South Portland, ME
Gregory Fox, Ann Arbor, MI
Judy Rodrigues, Belmont, MI
Cheryl Vaughn, Brighton, MI
Michelle Moustakas, Canton, MI
Kate McClanaghan, Detroit, MI
Julio Marquez, Mount Pleasant, MI
Michael Cohen, Royal Oak, MI
Lisa Jacobs, Springport, MI
Eva Bagen, Eden Prairie, MN
Brian Breheny, Minneapolis, MN
Pearce Bunting, Minneapolis, MN
Alex Sachs, Kansas City, MO
Juanita Hennessey, Durham, NC

Justin DeWaele, Wilmington, NC
Katrina Church, Winston Salem, NC
Kathleen Matz, East Hampstead, NH
Jonathan Stephenson, Lyndeborough, NH
Thomas Jesse, Wilton, NH
Melissa Campbell, Millburn, NJ
Kanan Gubins, Moorestown, NJ
John Fasone, Verona, NJ
Judy Acereto, Albuquerque, NM
Lance Hurtubise, Albuquerque, NM
Sarah Levalley, Albuquerque, NM
Emily J Stafford, Albuquerque, NM
John Fleischhauer, Corrales, NM
Arthur Barcinas, Santa Fe, NM
Marilyn Hood, Las Vegas, NV
Judith Anderson, Reno, NV
Valli Camiller, Verdi, NV
Omari Smith, Beacon, NY
Richard Knapp, Bronx, NY
Ray Dantuono, Brooklyn, NY
Ben Graney, Brooklyn, NY
Brandon Hall, Brooklyn, NY
Jason Weiss, Brooklyn, NY
Patty Cornell, Cazenovia, NY
Ronald Zumwalt, Chappaqua, NY
Richard Loftus, Cooperstown, NY
Carolyn Ramsay, New York, NY
Kelly Ford, Saint Albans, NY
Charles Knight, Seneca Falls, NY
Carolyn Abbey, Columbus, OH



3435 Wilshire Blvd., Ste. 385
Los Angeles, CA 90010
(213) 251-3688

Christopher Burgess, Columbus, OH

Joyce Wagner, Dayton, OH

Jennifer Mariotti, Bend, OR

Edward Ehrhart, Eugene, OR

Ann Mounce, Grants Pass, OR

Kelly Villarreal, La Pine, OR

Sean Becker, Lake Oswego, OR

Caitlin French, Lake Oswego, OR

Tammy Carpenter, Portland, OR

Emily Howell, Portland, OR

Evan Ingle, Portland, OR

Patricia Iwata, Portland, OR

Kathryn Kucinski, Portland, OR

Ann Lyon, Portland, OR

Soohyen Park, Portland, OR

David Samuels, Portland, OR

Joseph Sharp, Portland, OR

Sally Travi, Portland, OR

Martin Vazquez, Portland, OR

Idabelle Fosse, Salem, OR

John Saffell, Tarzana, OR

Richard Colisch, Tualatin, OR

Judith Terry, Veneta, OR

Barbara Tabler, West Linn, OR

Travis Beller, Allentown, PA

Carl Griffin, Downingtown, PA

Jaime West, Greensburg, PA

Peter Dualacher, Havertown, PA

Kim Allen, Norristown, PA

Joyce Leasher, North Wales, PA

Jenny Littleton, Richboro, PA

M. Colette Plum, Rutledge, PA

Linda Hoffman, Telford, PA

Brian Houghtaling, Wellsboro, PA

LEROY BENNETT, Middletown, RI

Laurie Masterson, Warwick, RI

Maria Guillen, Bluffton, SC

Natilee Duning, Brentwood, TN

Ian Salter, Clarksville, TN

Lesley Wood, Knoxville, TN

James Nicol, Aledo, TX

Madelyn Bernstein, Austin, TX

Darryl Crawford, Austin, TX

Jessica Lorenzana, Austin, TX

Joe Nation, Austin, TX

Kristen Schumacher, Bandera, TX

Pamela Burnham, Cedar Park, TX

Richard Robinson, Corpus Christi, TX

Aaron Weinstein, Dallas, TX

Madalyn Martinez, Denton, TX

Michael Patton, Flatonia, TX

Pandora Angelisanti, Harker Heights, TX

Mason Jones, Lubbock, TX

Victoria Glass, McAllen, TX

David Schwartz, Sachse, TX

Pam Fox, San Antonio, TX

William Sibley, San Antonio, TX

Ed Nobis, Salt Lake City, UT

Elissa Smith, Alexandria, VA

Jerry Turney, Midlothian, VA



3435 Wilshire Blvd., Ste. 385
Los Angeles, CA 90010
(213) 251-3688

Danielle Sorahan, Vienna, VA

Jane Riedel, Orwell, VT

James Mackinnon, Richford, VT

Anne Bower, S Pomfret, VT

Caroline Coker Mckie, Bainbridge Island, WA

Michael Rosenthal, Bainbridge Island, WA

Pat Schaechter, Bellevue, WA

SHARYN MARTIN, Bellingham, WA

Larry Hejny, Grants Pass, WA

Andrew Struck, Kent, WA

Eric Simila, Kingston, WA

Turner Erin, Kirkland, WA

Chris Diehl, Mercer Island, WA

Karen Crum, Poulsbo, WA

Kevin Bertrand, Pullman, WA

Paul Jonas, Redmond, WA

Che Anselmo, Seattle, WA

Elisabeth Crabtree, Seattle, WA

David Dresser, Seattle, WA

Benjamin Park, Seattle, WA

Nina Simonds, Seattle, WA

Jonah Weikert, Seattle, WA

Lynn Johnson, Spokane, WA

Gwenvere Modica, Spokane, WA

Whitney Parker, Vancouver, WA

Kathy Wolchick, Vashon, WA

Kay Gore, White Salmon, WA

Laura Landreth, Balsam Lake, WI

Dorcas Jones, Fairfield, WI

Ruth Crump, Madison, WI

Earl Green, Madison, WI

Sam Egan, Milwaukee, WI

Alzina Davenport, Jackson, WY

California Fish and Game Commission
P.O. Box 944209
Sacramento, CA 94244-2090

March 14th, 2025

Re: Amendments to Petition to Modify CA Marine Protected Area Network to Enhance
Protections for California's Most Resilient Kelp Forests

Dear President Zavaleta and Honorable Commissioners,

Attached is Environment California Research & Policy Center & Azul's request to amend
Petition 2023-33MPA. We are amending four of the petition's seven actions following
conversations with community members and stakeholders.

We believe that these amendments will allow the state to balance long-term, strong protections
for stable kelp forest habitat areas with compatible community uses like shore-based subsistence
fishing, and create clarity at Natural Bridges around what uses are prohibited where.

On the following page, Table A ("Table A -- Cover message, Request to Amend Petition
2023-33MPA, Table of proposed amendments") outlines which action IDs we are seeking to
amend. Detailed descriptions of our proposed amendments and justifications can be found in
Table 2 ("Table 2-- Amendments to Petition to Modify the CA Marine Protected Area Network
to Enhance Protections for California's Most Resilient Kelp Forests"), where we have annotated
our changes in red underline and ~~black strikethrough~~. Our updated petition form, narrative and
appendix A, alongside new support letters are attached following those forms. Our request
concludes with the original support letters we submitted with Petition 2023-33MPA.

Thank you for this opportunity, and please reach out if you need any additional information.

Sincerely,

Laura Deehan
State Director
Environment California Research & Policy Center

Table A -- Cover message, Request to Amend Petition 2023-33MPA, Table of proposed amendments

Contact Organization	Petition Tracking Number	Unique Action ID	Affected MPA	MLPA Action Category (modify, establish, abolish)	Action Type	Action Category	Proposed Action	<u>Justification</u>
Laura Deehan, Environment California Research and Policy Center and Azul	2023-33MP A	2023-33MP A_1	Cabrillo State Marine Reserve (SMR)	Modify	Boundaries	Boundary change-expansion	Expand westward and northward by 15.2 sq mi <u>~9.99 sq mi</u>	<u>Stakeholder feedback--commercial fishers (see Table 2)</u>
Laura Deehan, Environment California Research and Policy Center and Azul	2023-33MP A	2023-33MP A_2	Point Dume SMCA	Modify	Boundaries, <u>Regulations</u>	Boundary change-expansion, <u>regulatory change</u>	Expand westward by 4.6 sq mi	<u>Stakeholder feedback--recreational fishers (see Table 2)</u>
Laura Deehan, Environment California Research and Policy Center and Azul	2023-33MP A	2023-33MP A_6	Natural Bridges SMR	Modify	Boundaries	Boundary change-expansion	Expand southward by 13.7 sq mi <u>14.5 sq mi</u>	<u>Stakeholder feedback--MPA collaborative (see Table 2)</u>
Laura Deehan, Environment California Research and Policy Center and Azul	2023-33MP A	2023-33MP A_7	N/A	Establish	Establish new MPA	Establish new MPA	Designate 3.2 sq mi as a new SMR <u>SMCA</u> near Pleasure Point	<u>Stakeholder feedback--recreational fishers (see Table 2)</u>

TABLE 2 - **Amendments to** Petition to Modify the CA Marine Protected Area Network to Enhance Protections for California's Most Resilient Kelp Forests

Name	Proposed action	Brief description	Proposed regulations and boundary change	Historical context	Notes/Justification
Cabrillo State Marine Reserve (SMR)	Expand by 15.2 sq miles - 9.9 sq mi	Large patches of dense, stable kelp forests exist along a large stretch of coast along Point Loma to the north of the very small existing SMR. Expansion is compatible with Cabrillo SMR's current goal to "protect diverse kelp forest, surfgrass, sandy seafloor, and intertidal and nearshore rocky reef habitat". Approximately 1,000,000 people visit the area annually which provides access to the ocean for thousands of school children and other groups. Recreational and subsistence fishing is common here.	No change in regulations. Maintain existing eastern and southern boundaries. Shift the western boundary to the edge of state waters per state MPA design and size guidelines, and shift the northern boundary to a visible geographic landmark at New Hope Rock, such as the collection of buildings north of Building 609 Swordfish Point to bring resilient kelp beds along the western shore of Point Loma within MPA protections. The new proposed boundaries would form straight lines, follow the mean high tide line, and follow the state waters boundary from the current southeast corner of the SMR to approximately the following coordinates: - Southwest corner: 32° 66.223' N lat. 117° 30.345' W long. - Northwest corner: 32° 72.639' N lat. 117° 34.664' W long. 32° 42' 12.7188" N lat. 117° 18' 53.5788" W long. Northwest corner: 32° 72.639' N lat. 117° 34.664' W long. 32° 42' 12.7188" N lat. 117° 15' 20.3976" W long.	This area was initially included in a large proposed SMR ("Point Loma SMR", Proposal C) in recognition that this is an area of greater biological diversity than other areas. However, the state opted for a reserve far smaller than the science-based minimum size guidelines to avoid conflict with fishing grounds offshore.	To balance kelp forests protection with recreation and low-impact subsistence fishing, we are willing to consider the creation of a new SMCA alongside the existing SMR that allows for recreational hook-and-line fishing and spearfishing. <u>Following conversations with local stakeholders, we are proposing a smaller reserve that will still protect areas of stable kelp forest while allowing for local commercial lobster fishing north of New Hope Rock</u>
Point Dume State Marine Conservation Area (SMCA)	Expand by 4.6 sq mi	A large, dense, resilient kelp bed is located immediately west of the current SMCA's boundaries. We propose a small expansion of the SMCA to protect this important kelp bed. Currently, the SMCA protects nearly 16 square miles of sandy beach and seafloor habitat, rocky shores, kelp forests, surfgrass beds, an upwelling zone, and less than a quarter square mile of deep submarine canyon, which together create an area of high biodiversity. This SMCA also provides for excellent surfing, diving, tidepooling, and whale watching opportunities.	No change in regulations. Propose allowing recreational take from shore by hook and line and spearfishing. Shift the western boundary to the edge of El Sol County Beach to bring the highly resilient patch of dense kelp forest just west of the current SMCA into MPA protection. The proposed new western boundary forms a straight line extending southward from the mean high tide line to the 3 nm state waters limit at approximately the following coordinates: - Northwest corner: 34°0413' N lat. 118°9063' W long. - Southwest corner: 33°9899' N lat. 118°9063' W long.	The kelp beds within the proposed expansion area were part of a historic SMP proposal ("Lechuza SMP", Proposal C) that sought to protect these persistent kelp beds along the Malibu Coast. This proposed SMP was not taken up by the state at the time, likely in favor of designating the Point Dume SMR/SMCA complex just to the east and to maintain spacing guidelines. In addition, the Point Dume SMR/SMCA boundaries were placed to the west of Point Dume in order to leave waters to the east of the point open/unprotected to accommodate for heavy commercial and recreational use - suggesting that the western side of the point was seen as less desirable for commercial and recreational interests.	- The Santa Ynez Band of Chumash Indians are exempt from this SMCA's take regulations - it is a culturally important area - Petition 2023-14MPA, submitted by the California Sea Urchin Commission, proposes to expand take even further by allowing for the commercial take of urchins within this SMCA. - Except for the petition above, FGC meetings and staff summary Nov/Dec notes show no complaints submitted by fishing interests in the Point Dume region <u>We received requests from recreational fishers that this change would increase access for subsistence fishing and we feel this approach balances recreation and kelp conservation.</u> <u>We would also be open to allowing recreational hook and line and spear fishing from non-motorized watercraft, should there be a legal pathway to creating that form of exemption</u>
South Point SMR	Expand by 26.3 sq mi	The Northern Channel Islands contain some of the largest remaining resilient kelp beds in state waters, although large portions of the islands have experienced die-offs and are rated as "high priority" sites by Ospina-Giraldo et al. 2023. The stretch of coastline to the northwest of South Point SMR on Santa Rosa Island contains one of the largest contiguous resilient kelp beds on the islands. The SMR currently protects around 13 square miles of ocean habitat including rocky reefs, sandy seafloor, surfgrass beds, and small patches of highly resilient kelp forests. Expansion would help to bring the large stretch of resilient kelp bed to the northwest under MPA protection, and is compatible with the SMR goal to "protect the rocky reef, kelp forest, sandy plain habitat found here". This area is remote and only accessible via boat. Backcountry beach camping along the South Point SMR shoreline is permitted from September 16 through December 3.	No change in regulations. Shift the western boundary of the SMR to the westernmost tip of Santa Rosa Island with protections extending south to the 3 nm state waters limit, bringing a large, contiguous patch of resilient kelp forest along the southwest coastline under MPA protections. The new western boundary should form a straight line extending south, connecting the island's westernmost tip and the 3 nm state waters limit at approximately the following coordinates: -Northwest corner: 34°0013' N lat. 120°2507' W long. -Southwest corner: 33°938' N lat. 120°2507' W long.	South Point SMR was established as one of the 13 Channel Islands MPAs in 2003 and re-established with no changes as part of the state MPA network in 2012.	Santa Rosa Island is a traditional home of the Chumash Located where warm water currents from the tropics and cold water currents from Alaska converge = ecologically rich and important area
Gull Island SMR	Expand by 1.8 sq mi	The Northern Channel Islands contain some of the largest remaining resilient kelp beds in state waters, although large portions of the islands have experienced die-offs and are rated as "high priority" sites by Ospina-Giraldo et al. 2023. A small area of unprotected coastline to the northwest of Gull Island SMR contains highly resilient kelp beds worth protecting. Expansion is compatible with the SMR goal to "protect the rocky reef, kelp forest, sandy plain habitat found here".	No change in regulations. Shift the northern boundary of the SMR to the mean high tide line along the southwest coastline of Santa Cruz Island, to bring the highly resilient kelp beds at Posa Anchorage under MPA protection. The new northern boundary should follow the mean high tide line until it joins with an extension of the existing western boundary, at approximately 34°000' N lat.	Gull Island SMR was established as one of the 13 Channel Islands MPAs in 2003 and re-established with no changes as part of the state MPA network in 2012.	

TABLE 2 - Amendments to Petition to Modify the CA Marine Protected Area Network to Enhance Protections for California's Most Resilient Kelp Forests

Point Conception SMR	Expand by 14.6 sq mi	A very large patch of resilient kelp forest exists just outside the current eastern boundary of Point Conception SMR. Ospina-Giraldo et al 2023 identified this patch as having a lower risk of future losses compared to nearby kelp patches, and being valuable for natural regeneration and long-term monitoring ("cluster 2" in Hypothetical Use Case #4). Data from an existing shore-based radar system that has been deployed at the site since 2020 shows the area immediately east of the currently MPA appears to be used largely for transit, rather than fishing. Access to this area is currently limited, allowing for additional protections to confer high conservation value while minimizing socioeconomic impacts.	No change in regulations. Maintain existing western and southern boundaries, and shift eastern boundary westward between Arroyo San Agustin and Canada de la Agujas beaches to bring the large resilient kelp bed to the east of Point Conception SMR within MPA protections. The new eastern boundary should form a straight line between the mean high tide line and the 3nm state waters boundary at approximately the following coordinates: -Northeast corner: 34°45' N lat. 120°3445' W long. -Southeast corner: 34°40' N lat. 120°3445' W long.	The proposed expansion area appears to have been initially included in a larger proposed SMR during the MLPA planning process (South Coast Proposal C) in recognition of this area's biological and oceanographic importance. The rationale for the smaller current boundaries for Point Conception SMR is unclear from the historical documents provided.	Ecologically rich and important to Indigenous Chumash people The remoteness of its location makes it one of the least-visited mainland marine protected areas (MPAs) along California's south coast
Natural Bridges SMR	Expand by 13.7 sq mi <u>~14.5 sq mi</u>	Multiple patches of resilient kelp forest exist just offshore from the current SMR boundaries. The original intent of this SMR was to protect the intertidal zone from tidepooling and shore fishing while leaving skiff fishing unimpacted. However, increasing climate impacts, the critical condition of the state's kelp forests, and strong public support for expanded protections, warrant a reevaluation and expansion of this SMR to protect these highly resilient kelp beds and newly vulnerable marine populations.	No change in regulations. Maintain existing western and eastern boundary, <u>shift eastern boundary to encompass Natural Bridges State Beach</u> and shift southern boundary out to the 3nm state waters limit to protect the resilient kelp beds and deeper habitats and pelagic waters per CDFW design and feasibility guidelines, as well as recently published peer-reviewed guidelines for climate-resilient MPA design (Arafeh-Dalmau et al. 2023).	The Natural Bridges SMR was designed as an intertidal SMR, specifically to avoid socio-economic impacts. The preferred option of siting a SMR that extends to greater depth range (as identified in the IDC proposal) was not pursued in an effort to reduce socio-economic impacts by avoiding siting SMRs adjacent to Santa Cruz harbor.	Proximity of Santa Cruz Harbor to other ports, many fishermen travel within and beyond the region to conduct their fishing activities. <u>We would consider a southern boundary that is closer to shore, like near the continental shelf, if the state receives feedback to indicate such a change would better balance conservation with fishing interests.</u> <u>Santa Cruz MPA collaborative had identified this expansion as option that would clarify and reduce confusion around permitted uses at the state beach.</u>
Pleasure Point SMR- SMCA	Designate ~3.2 sq mi	A large, dense patch of resilient kelp forest exists just off Pleasure Point. The kelp beds of the northern Monterey Bay are some of the largest and most persistent in the state. This area in particular is a well-known and popular surfing location, with little commercial fishing taking place (pers. comms H. Nevins) and minimal recreational hook-and-line fishing and spearfishing occurring when surf conditions are flat. There are strong access points to the area, many educational and recreational opportunities, and a growing, colloquially named "shark park" nearby as the presence of juvenile white sharks increases. See letter from H. Nevins in Appendix B detailing the broader conservation value of the area.	We propose a <u>State Marine Conservation Area</u> no take SMR to protect this large kelp forest from all most destructive and extractive activities. Proposed regulations are as follows: <i>"It is unlawful to injure, damage, take, or possess any living, geological, or cultural marine resource with the following exceptions: recreational take from shore by hook and line and spearfishing."</i> Proposed boundaries range from the northeastern edge of Trees Beach along the mean high tide line to the tip of Soquel Point. From the mean high tide line, the proposed boundary extends south (offshore) by 2.5 sq mi, in keeping with CDFW design guidelines and recent peer-reviewed guidelines for climate-resilient MPA design recommending a variety of habitats and depth ranges be represented within an MPA (Arafeh-Dalmau et al. 2023). While this area would not meet the state's minimum size guidelines, we recognize the importance of this area for recreational fishing and believe a strategically placed MPA of this size would protect as much of the kelp forest as possible while minimizing economic impact	We acknowledge the deliberate effort during the MLPA planning process to avoid siting MPAs near recreational access areas to allow for small vessels and kayaks to access fishing opportunities. However, in light of changing conditions, the extreme and significant losses of kelp cover over the past 10 years, and strong public support for additional protections, increased protections are warranted for this last remaining, resilient kelp area. Sufficient access remains for recreational use in immediate vicinity.	To balance kelp forest protection with recreation and low-impact subsistence fishing, we are <u>proposing a new</u> willing to consider a new Pleasure Point SMCA that allows for <u>shore-based</u> recreational hook-and-line fishing and spearfishing. In addition, to better protect the ecologically rich and biologically important waters of Soquel Cove nearby, we strongly suggest the state consider designating a larger State Marine Park (or State Marine Conservation Area allowing for all recreational activities) alongside, or in tandem with, the Pleasure Point detailed here for enhanced recreational and ecological

From: Mike Beanan <[REDACTED]>
Sent: Friday, March 14, 2025 10:41 AM
To: FGC <FGC@fgc.ca.gov>
Cc: Ashcraft, Susan@FGC <[REDACTED]>
Subject: Petition 2023-24-R

Hi,

Please add my comments for the record in evaluating Petition 2023-24-R.

Thank you,

Mike Beanan

Laguna Bluebelt Coalition

[Laguna Bluebelt - Working Together for a Healthy Ocean](#)

[Laguna Bluebelt - Working Together for a Healthy Ocean](#)

Working Together for a Healthy Ocean. Support our New Marine Reserves Your support is critical if they are to succeed.

www.lagunabluebelt.com

Mike Beanan, Co-founder, Laguna Beach Coalition

Thank you for including us in the process to evaluate and, hopefully, approve Petition 2023-24-R to protect all of Laguna Beach's Marine Life.

Based upon stakeholder input, we have submitted a Revised Petition offered as a compromise to support and ease near shore enforcement along one, common latitude line. The original petition followed Laguna Beach's City Limits extending southwesterly from the shoreline. This made the determination of the offshore boundary difficult according to participants at a recent stakeholder meeting hosted by the Orange County Marine Protected Area Collaborative in Dana Point. While there is some debate about who made the suggestion, which led to an unfortunate misunderstanding, the revised petition before you is a smaller SMCA No Take than originally requested but still protects kelp and essential fish habitats.

When evaluating the Petitions, I suggest we comply with and enhance the goals of the Marine Management Plan by increasing the coherence and effectiveness in protecting the state's marine life and habitats, marine ecosystems, and marine natural heritage with full citywide protection. Fortunately, Laguna's unique MPAs have dramatically improved recreational, educational and study opportunities provided by marine ecosystems through coordinated enforcement by Marine Safety Lifeguards, Park Rangers and community volunteers working together to minimize human disturbance. Petition 2023-4-R is consistent with all of the goals for the Marine Management Act and legislative intent of the Marine Life Protection Act of 1999.

I am not unfamiliar with economic challenges. I grew up in a large working class family in Northern California surfing the cold, wild waves while diving for abalone with my brothers off of Gualala and Mendocino or fishing mountain lakes. Leaving high school and to avoid the draft, I joined the Navy, studied navigation and was assigned to SEAL Team One, as a Platoon Sergeant and sent to Vietnam. Turning 21, I got out, worked my way through college and earned a degree in Biology before being hired as Assistant Dean at UC Irvine to manage veteran programs. One of my first projects was a pioneering Handicapped Scuba Project for wheelchair veterans and others...now a worldwide opportunity for the physically challenged community to enjoy and explore underwater wonders.

I continue now to swim and free dive Laguna's remarkable MPAs while traveling and Scuba diving other MPAs. I encourage FGC staff and commissioners to visit and swim Laguna's MPA and see large Sheepshead and robust kelp forests free of sea urchin barrens.

As a Californian, I feel an opportunity and responsibility to protect and restore our natural heritage - an abundant ocean teeming with sea life. Please consider approving the Laguna Bluebelt's Petition 2023-24-R as part of your legacy for California's sea life protection.

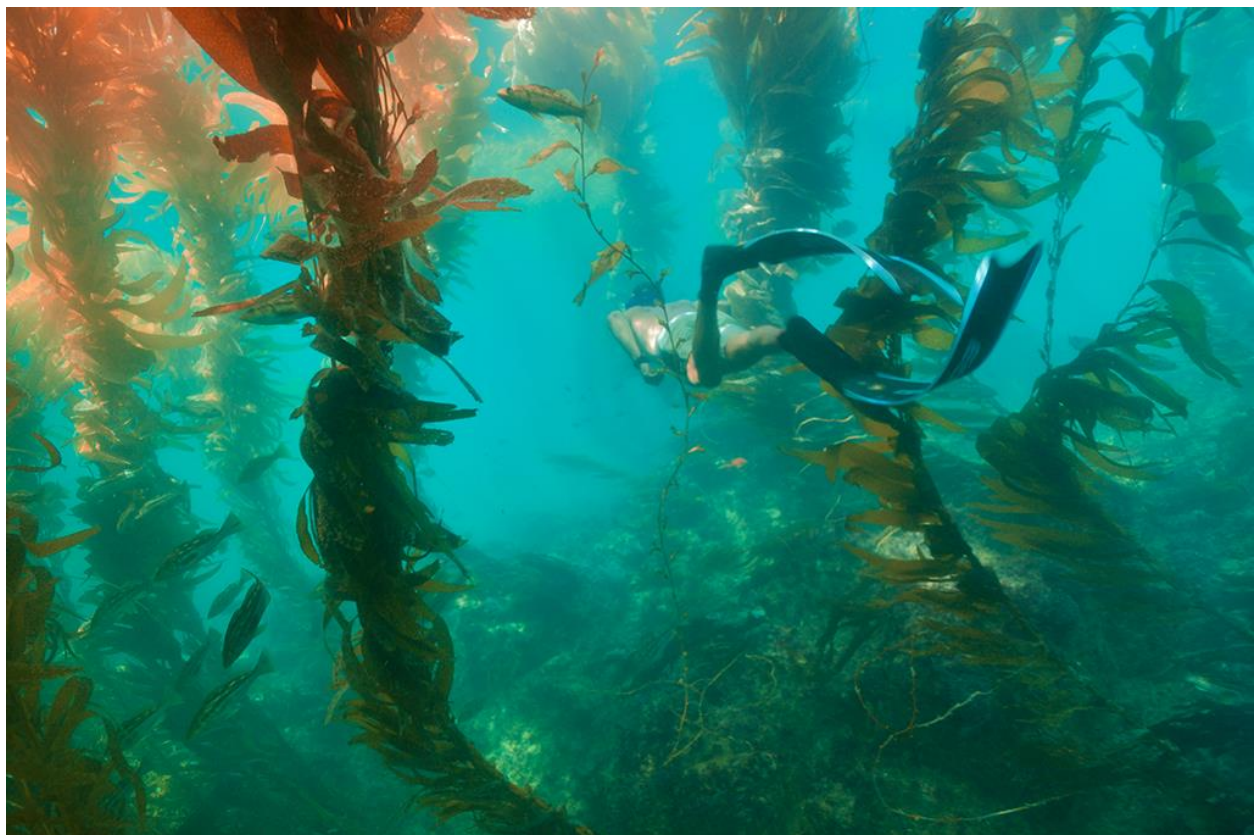

From: Jeanne Sparks <[REDACTED]>

Sent: Thursday, March 13, 2025 07:08 PM

To: FGC <FGC@fgc.ca.gov>

Cc: Sandy Aylesworth <[REDACTED]>; SBCAN <[REDACTED]>

Subject: SUPPORT FOR PETITION 2023-28MPA

I am sending a letter from Santa Barbara County Action Network supporting the proposed Pt. Sal State Marine Reserve. Please distribute to the commission.

Thank you,

Jeanne Sparks

Co-Executive Director

Santa Barbara County Action Network

[REDACTED]

www.sbcan.org

[REDACTED]





BOARD OF DIRECTORS

Lawanda Lyons-Pruitt
Co-President North
Dick Flacks
Co-President South
Gale McNeeley
Secretary
Jonathan Abboud
Treasurer
Janet Blevins
Alhan Diaz-Correa
Carla Frisk
Robert Gibson
Jaime Tinoco
Stanley Tzankov

ADVISORY COUNCIL

Rich Appelbaum
Spencer Brandt
Gerry DeWitt
Lee Heller
Christina Hernandez
David Landecker
Gail Marshall
Sharyne Merritt
Harvey Molotch
Karen Shapiro
Das Williams

STAFF

Jeanne Sparks
Co-Executive Director
Ken Hough
Co-Executive Director
Nancy Avoce
Assistant Director

SANTA BARBARA COUNTY ACTION NETWORK

P.O. Box 6174
Santa Maria, CA 93456
info@sbcn.org
www.sbcn.org
Facebook.com/SBCANorg
805.563.0463

March 14, 2025

Erika Zavaleta, President
California Fish and Game Commission
715 P Street, 16th Floor
Sacramento, CA 95814
fgc@fgc.ca.gov

Re: Support for Petition 2023-28MPA

Dear President Zavaleta and Honorable Commissioners:

Santa Barbara County Action Network supports the proposed Point Sal State Marine Reserve (Petition 2023-28MPA) near the city of Guadalupe. Conserving this special area will help protect and restore ocean health, enhance coastal recreation experiences, and help ensure Santa Barbara County's coastal economy thrives for decades to come. SBCAN urges you to approve this proposal.

The Point Sal MPA would conserve an important habitat that supports rich biodiversity, such as kelp forests, rocky reefs, tidepools, sandy beaches, migratory whale corridors, an important larval retention zone, and a seabird and sea lion rookery. Protecting this area would have positive impacts that spread beyond its boundary, bolstering ocean resilience and keeping our coastal waters healthy. This area holds cultural significance for several Indigenous communities in our region. Designating this MPA would honor and strengthen the Chumash peoples' stewardship of the area and elevate their historical and present-day connection to the region.

In addition, this area holds special importance for ocean and coastal recreation communities. Point Sal is home to stunning coastal bluff trails that are frequented by local hikers and tourists to view wildlife, relax at the beach and enjoy the remote and pristine area. By making the ocean healthier and more resilient to climate change, strong marine protections help preserve everyone's ability to enjoy these areas through a variety of recreational activities, far into the future. This also benefits our economy – collectively, ocean-based recreational activities contribute to our state's \$28 billion ocean tourism and recreation economy. In 2023, coastal tourism brought just over \$2 billion in travel-related spending to Santa Barbara County and supported more than 20,000 jobs.

The Commission's continued work to protect our state's biodiversity is critical at a time when ocean conservation is more important than ever. Thank you for the opportunity to express our strong support for these proposals that aim to fill a current gap in network design to improve ecological connectivity throughout the region, provide additional resilience in the face of climate change, and protect critical marine habitats.

Sincerely,

Jeanne Sparks, Co-Executive Director

Ken Hough, Co-Executive Director



City of Guadalupe
Administration Department
918 Obispo Street
P.O. Box 908
Guadalupe, CA 93434

Rec'd
CALIFORNIA
FISH AND GAME
COMMISSION
4/3/2025

March 18, 2025

Erika Zavaleta, President
California Fish and Game Commission
715 P Street, 16th Floor
Sacramento, CA 95817

Re: Letter of Support for Petition 2023-28-MPA

Dear President Zavaleta and Honorable Commissioners,

I am writing to express my support for Petition 2023-28-MPA, which would designate a new marine protected area (MPA) off the coast of Point Sal. As a lifelong resident and current mayor of Guadalupe, the closest city to Point Sal, I believe this new MPA will benefit our community and safeguard a cherished natural space for the residents of Guadalupe and visitors to our area.

I have been coming to Point Sal since I was a young boy. Like many other community residents within the Santa Maria Valley, the Point Sal area and the waters identified in the proposed Point Sal Area, believe that this protection is necessary to protect and enhance the waters residents have enjoyed for decades. This designation will protect the Point Sal MPA for generations to come. Located at the convergence of two major ocean currents, the highly productive waters around Point Sal are home to kelp beds, rich tidepools, and a diversity of marine life including humpback whales, gray whales, sea lions, seals, sea otters, seabirds, and more. Many residents of Guadalupe frequent the trails to Point Sal overlooking the coast to view wildlife, relax at the beach, and enjoy the remote and pristine area. When it was accessible, many in our community would visit Point Sal State Beach to spend time with family and enjoy the shore. This area is important to my community, my neighbors, and my constituents. Ensuring that we protect it for future generations aligns deeply with the City of Guadalupe's values.

The Central Coast's world-famous coastline is a biodiversity hotspot for marine life and attracts visitors from around the world. In 2023, tourism brought just over \$2 billion (about \$6.2 per person in the US) in travel-related spending to Santa Barbara County and supported more than 20,000 jobs. Continuing to build and strengthen our tradition of ecotourism is a priority of the City of Guadalupe. Our local economy believes that this MPA designation will enhance tourism for our area in collaboration with the Guadalupe Dunes Non-Profit, the Guadalupe Business

Association, Inc., as well as the Santa Maria Valley Chamber of Commerce. Acting to secure ocean protections now will help our local economy stay vibrant in the long run – ultimately supporting the many local businesses and tourism operations that rely on healthy landscapes and seascapes.

Further, the City of Guadalupe acknowledges and supports the importance of Chumash people's historic and contemporary connection to this place. Historically, Point Sal holds cultural significance for the Chumash people, with evidence of habitation as far back as 4,800 years ago. Chumash artifacts are visible throughout Point Sal, and analyses of burial sites from the area demonstrate the rich cultural ties to the traditional stewards of this land. The city was proud to support the recent designation of the Chumash Heritage Marine National Sanctuary, and we are pleased to support this proposal that honors and protects culturally significant waters for the Chumash people.

We commend the continued work of the Commission to advance the conservation of our state's valuable and unique marine resources. Designating a protected area at Point Sal will further bolster the strength of California's MPA network, support local communities and businesses, and safeguard our coastal ecosystems for future generations. Thank you for your consideration of this petition, and the opportunity to submit recommendations for the adaptive management of California's MPA network as part of the Decadal Management Review process.

Sincerely,



Ariston D. Julian, Mayor
City of Guadalupe

From: [REDACTED]
Sent: Sunday, March 16, 2025 01:43 PM
To: FGC <FGC@fgc.ca.gov>
Subject: 2023-29MPA Mishopshno State Marine Conservation Area

ATTN: Fish & Game Commission

My name is William Ray, from Carpinteria, CA. I'm writing to you today with comments about 2023-29MPA: Mishopshno State Marine Conservation Area.

I am writing to express my strong opposition to the proposed Marine Protected Area (MPA) designation for Carpinteria Reef. As a graduate student at UCSB specializing in benthic ecosystem research, I dive at Carpinteria Reef approximately 100 times per year and have firsthand knowledge of its ecological health and the role it plays in the local community. The arguments presented in favor of this MPA lack scientific justification and fail to consider the significant negative impacts it would have on the residents who rely on this area for subsistence fishing, research, and recreation.

Lack of Scientific Justification for MPA Designation

Proponents of the MPA claim that it will provide protection for juvenile white sharks. However, white sharks are already illegal to fish in California, making additional protections redundant. There is no evidence to suggest that an MPA would enhance their conservation beyond existing regulations.

Additionally, arguments citing "spillover effects" for commercially and recreationally important species such as lobster and rockfish are scientifically flawed in this context. Spillover effects occur when protected populations expand into adjacent fishable areas, but Carpinteria Reef is one of the only accessible reef structures in this section of coastline. With no significant adjacent reef habitats, the premise that an MPA here would enhance fisheries through larval dispersal or adult migration is unsupported. Furthermore, local hydrodynamics at Carpinteria Reef differ from other regional sites; currents here are primarily tide-driven rather than advection-based, making claims of larval transport benefits highly questionable.

Disproportionate Impact on Underrepresented Communities

Carpinteria is a diverse community, home to one of the largest and most densely populated

Hispanic populations in the Tri-County area. Many low-income families depend on this reef as a vital source of fresh, sustainable protein, particularly given the high cost of living. Restricting access to this resource would disproportionately impact these underrepresented communities while providing no demonstrated ecological benefit.

Additionally, while the proposal emphasizes increasing access for Native American communities, it does not explain how restricting public access achieves this goal. True inclusivity should focus on increasing opportunities for all local communities, not implementing exclusionary policies.

Sincerely,

William Ray

From: Kyle Murphy <[REDACTED]>

Sent: Sunday, March 16, 2025 07:44 PM

To: FGC <FGC@fgc.ca.gov>

Subject: 2023-29MPA: Mishopshno State Marine Conservation Area

ATTN: Fish & Game Commission

My name is Kyle Murphy, from Carpinteria, CA. I'm writing to you today with comments about 2023-29MPA: Mishopshno State Marine Conservation Area.

It is upsetting to hear about the proposed area between Carpinteria and Summerland becoming a Marine Conservation Area. This beautiful coastline with accessible reef structures close to shore offers the closest experience one can take part of in relation to the Channel Islands. If you don't own a boat like myself, Carpinteria reef specifically, is the closest experience of spearfishing/diving one can take part of with its offered kelp forest, rocky reef substrate, and diverse marine ecosystem. Carpinteria reef is an important resource to myself and my community. It allows for one to be in touch with nature in which one can forage their own food under the proper restrictions and guidelines implemented by Fish and Game. I take pride in myself and others who go out of their way to forage for food locally versus buying fish/invertebrates from the store, not knowing where they came from, not knowing if they were fished sustainably, and not knowing if they were marinated in chemicals/preservatives to extend their shelf life. Myself and others treat our next meals with the upmost respect.

Unfortunately, there are no other nearby reefs on this whole coastline that are accessible with the "spill over" benefits of this MPA. In terms of the juvenile white sharks needing protection, these marine vertebrates are already illegal to fish, so they don't need more protecting. I'm definitely for support of Tribal co-management of this area, however, increasing the access for one community doesn't have to be by excluding all the other users.

I hope you take my comments of this matter into consideration for not making this area into an Marine Conservation Area.

From: Branislav Radibratovic <[REDACTED]>

Sent: Wednesday, March 12, 2025 10:00 PM

To: FGC <FGC@fgc.ca.gov>

Subject: 2023-33MPA - Specifically Cabrillo SMR expansion

Providing you with perspective of an avid surf fisherman, living in San Diego. And focusing on the proposed Cabrillo SMR expansion. Hope you'll find this argument honest, logical and specific, not a political pamphlet or an industry opinion.

What does fishing mean to me? A way of life, metal therapy, physical exercise (at the age of 54 my running and gym days are over). I can honestly not imagine my life without fishing.

What I think about California Marine Protective areas? I love them as they are. Together with all the fishing regulations they provide sustainable fishing supply for me to enjoy. Without them, there would not be many fish around.

Why I am protesting Cabrillo SMR expansion? We all know: 10-20% of spots hold 80-90% of fish. In my case, surf-fishing for halibut and calico bass happens only in areas with reef and kelp. Currently in San Diego County most of those areas are already protected. An exception is Sunset Cliffs area north of the existing Cabrillo SMR. The proposed expansion would eliminate the last significant piece of fishable reef in San Diego county.

In reality, most of that area is not approachable on foot. So, if you would move the boundary of new proposed area 1.5 miles south of Swordfish Point (proposed north boundary), no objective surf fishermen would complain.

I hope you consider the above in your deliberation. Below, I am adding some thoughts, that are not mine, and I expect you have already heard those many times. Never the less, I agree with them, and wanted to repeat them.

Equity argument: most people cannot afford boats; many cannot pay to fish on commercial boats. What is left for them is shoreline.

Environmental impact of shoreline fishing is negligible:

- It covers sliver strip of water near the shore.
- No electronics is used to locate the fish.
- Fish is released most of the time. Since started shore fishing, I have released > 95% of my catch. Boat fishing creates waste, spearfishing creates waste too.

It is really a valid argument that opening shoreline to fishing in all protected area would not impact habitat recovery and would help to many of us that count on fishing to improve quality of our lives.

Brian Radibratovic, PhD

From: California Surf Fishing <[REDACTED]>

Sent: Saturday, March 1, 2025 07:18 AM

To: FGC <FGC@fgc.ca.gov>

Subject: Sign-On Letter for the Mishopshno SMCA

Greetings! This is Kaspar Kazazian from www.californiasurffishing.net. After engaging with communities through the following outreach methods, we express support for the Mishopshno SMCA.

1. We worked with all of the Mishopshno petition co-sponsors as well as Fish On Conservation to build a consensus.
2. We had conversations with 6 experienced shore fishermen who frequently fish the Carpinteria area and are familiar with the different fishing areas. These were trusted individuals, many that we already knew as local fishermen and have fished with numerous times. Coupled with our knowledge of fishing the area over the years, we obtained a complete picture of what fishermen fish for in each of the beaches in the SMCA. We aim to respect all types of low impact fishing in this SMCA: Subsistence fishermen (croakers and perch at Carpinteria Beach and Santa Claus Beach), halibut fishermen (in the mixed sand and reef of Padaro / Loon Point, mostly catch and release), inlet fishermen (by Sand Point, for stripers, etc), Kayak fishermen (at the nearby offshore Carp Reef).
3. Through our social media page, we obtained ~1,000 signatures for fishermen's support of shore fishing in SMCA's, such as the Mishopshno SMCA:
<https://www.change.org/p/allow-shore-fishing-in-smca-s>
4. We support the petition to create the Mishopshno SMCA for the following reasons:
 - Meet original scientific MPA connectivity guidelines by filling the gap that currently exists. We believe that filling this MPA connectivity gap will increase fish populations, benefitting both fishermen and the fish.
 - Of all types of ocean fishing, recreational shore fishing and kayak fishing offer the lowest cost, the easiest access, and the least environmental impact to fish / kelp forests. From an equity perspective, shore fishing can be enjoyed by a diverse range of communities who are within driving distance to the coastline. We believe that allowing recreational shore fishing and kayak fishing in SMCA's is in alignment with the state's Marine Life Protection Act (Goal #3 for recreation) and MPA Decadal Management Review (Recommendation #7 & #9 for equity & accessibility).
 - The creation of this highly protected SMCA (in alignment with low impact fishing gear

criteria per the MPA Guide User Manual) will strengthen the state's MPA network, per state goals, including 30x30.

Sincerely,

Kaspar Kazazian

California Surf Fishing

www.californiasurffishing.net



From: Blake Hermann <[REDACTED]>

Sent: Wednesday, February 26, 2025 08:17 AM

To: FGC <FGC@fgc.ca.gov>; Ashcraft, Susan@FGC [REDACTED];
Shuman, Craig@Wildlife [REDACTED]

Subject: Comment on Bin 2 MPA Petition evaluation process

Hello all,

See attached comment letter requesting and supporting previous comments that petition be evaluated under the MPA Master Plan(s), most notably the guiding regional objectives under the MLPA goals from the Master Plans.

Letter additionally breaks down the Master Plan's objectives in the scope of Petition2023-15MPA specifically, highlighting why petition should be considered. This is all referencing the most recent revised version of the petition submitted in January.

Thank you,

Blake Hermann

Petitioner - Petition2023-15MPA

Guiding the Petition process through the MPA Master Plan's Regional Objectives under the MLPA Goals, and Petition 2023-15 MPA's support under said Goals and Objectives

To the FGC and MRC,

The adaptive management process of the MPA network through the petition process has been an all encompassing process stretching nearly two years and has consisted of many meetings with stakeholders from a multitude of backgrounds across the State.

Currently, several stakeholders have differing views on and are determining under what venues to discuss bin 2 petitions. Personally, I do not mind MRC or full commission discussions, but do see benefits to possibly holding discussions at both. This way we could benefit from the more casual open floor of the MRC and still keep all commissioners involved and informed on these petitions to gain the best final actions on these petitions from the full commission.

That being said, one commonality throughout this process from all groups has been the calling for the analysis process to be explicitly guided by the existing MPA Master Plan's (MMP) adaptive management process. This calling has come from all sides, from recreational and commercial fishing organizations such as AllWaters, CFSB, CCA, and the American Sportfishing Anglers (ASA), to environmental NGOs like Azul, Environment California, Environmental Defence Center, the NRDC, and WILDCOAST. The latter eNGOs were among 17 groups who jointly signed and sent a letter to the FGC explicitly stating to guide the process through the MMP and its objectives in January.

The MMPs are a framework that guides the adaptive management process of the MPAs as that was part of their original intention. The process guided by the MMP lays out a clear analysis path through lists of "objectives" that fall under the six broader goals of the MLPA. These objectives under the six MLPA goals are what the MMP uses to determine if an MLPA goal is met, as the objectives are, "more specific and measurable than the broader MLPA goals," according to the MMP. In order to best determine if an MLPA goal is met, we look at these objectives stated under the regional MMP and determine if the objective is satisfied using the best available science/data. This process is laid out in Chapter 4.5 of the 2016 MMP, and the measurable objectives under each MLPA goal can be found in the regional appendices (C-F) in the suitably named "Regional Goals and Objectives" sections of the MMP.

I would not only like to echo all comments from both sides of the aisle to guide the process through the MMP(s) and their objectives, but to also bring up that Petition2023-15MPA is one of, if not, the only petition with explicitly stated support in the MMP objectives (see Goal 2 Objective 4 (2.4) below). This stated support of Petition2023-15MPA is laid out by not only the more-modern 2016 MMP, but even the original MMP from 2008, showing a historic, scientifically based rationale for Petition2023-15MPA, that came after the designation of the Northern Channel Islands Network. This shows our obligation to update this pre-MMP island network to modern standards we see in our coastal network that better follows these underlining MMP objectives.

The remaining sections of this document will go through all of the six goals of the MLPA (bold), the guiding MMP regional objectives under each MLPA goal (numbers), and provide a breakdown response of the specific objective through the scope of Petition2023-15MPA (letters). For context, Petition2023-15MPA is requesting 3 SMRs at the Northern Channel Islands be modified to SMCAs to allow for the limited take of Highly Migratory Species (HMS) or pelagic finfish, listing a variety of different allowable gear options, 6 in total not including additional possible nearshore/offshore MPA configurations. The core rationale of the petition is, we know the benefits of MPAs on HMS/pelagic species are very low compared to the high burden certain local MPA networks, in this case the Channel Islands, place on HMS/pelagic fisheries, and that we see pelagic allowances everywhere else but not in the older Channel Islands network where pelagic allowed areas should arguably be the most prevalent.

MLPA Goal 1. To protect the natural diversity and abundance of marine life, and the structure, function, and integrity of marine ecosystems.

1. Protect and maintain species diversity and abundance consistent with natural fluctuations, including areas of high native species diversity and representative habitats.
 - a. The three MPAs in the petition and their locations are not intrinsically unique to HMS/pelagic finfish due to their highly migratory nature. The migratory nature of these species and the vast area of water they cover shows clear evidence that any take of HMS or pelagic finfish within these MPAs will not significantly affect HMS or pelagic finfish abundance any more than what existing fishery pressure already exerts on these species outside of the MPAs. Additionally, pelagic and HMS fisheries are all offshore, open-water fisheries, and are non-bottom contact. This means any effect on representative habitats containing a diverse spread of species on bottom reefs or nearshore kelp forests will be minimal due to

fishing simply not occurring there, still protecting those species that benefit from MPAs the most.

We already see this in use outside of the Channel Islands Network in the more-modern coastal network that came under the state driven MLPA implementation process. Nearly 40% of the coastal network allows for some form of limited, mostly pelagic, take and still protects those species and habitats that benefit from the protection, the pre-MMP/MLPA Channel Islands only has 3.5%.

2. Protect areas with diverse habitat types in close proximity to each other.
 - a. As the petition prefers only HMS take being allowed, the alternative being a pelagic finfish allowance, the only habitat type affected by this change will be open water. Pelagics and HMS are open water targeted species, one rarely sees billfish or tunas targeted even remotely nearshore let alone in a kelp forest or shallow reef. The unique habitats inside the three MPAs such as kelp forests or rocky reefs will see little to no change in relative level of protection. Even the bottom areas of the three MPAs, which consists of mostly empty mud flats thousands of feet deep, will see no meaningful change in its protection as nearly all HMS or pelagic effort is done at or near the surface or in the mid-water, rarely deeper than 100ft. If needed, the petition also includes options further restricting bottom contact gears outright, but again HMS and pelagic effort mostly avoids the bottom in general.
3. Protect natural size and age structure and genetic diversity of populations in representative habitats.
 - a. The species that live inside these MPAs year-round that gain the most from them are nearshore species living in the shallow-nearshore sections of the MPAs, or are groundfish frequenting the bottom habitat nearshore and offshore on rocky reefs. This fact is stated in the 2008 MMP appendix G which describes what species benefit the most from MPAs and why. As these non-pelagic, local species are predominantly found in these nearshore habitats, and not in open water where HMS and pelagics are found, all of these local, non-pelagic species can expect their populations and genetic diversities to be unaffected by this change. HMS or pelagic species would of course experience some form of take; however, as previously mentioned, levels of take within these areas would not be any different from the surrounding open area and would not be in levels affecting their population structures within the MPA.

4. Protect biodiversity, natural trophic structure, and food webs in representative habitats.
 - a. The amount of HMS or pelagic finfish in these areas is not expected to be significantly higher than the surrounding open area due to their migratory nature. Because of this, the overall trophic structure and food webs of the area will not be significantly affected as any interactions with these HMS or pelagic species will still be present as they move in and out of the area on the currents. The existing protections on local, non-pelagics will remain, leaving the remaining levels of the web unchanged.

While some argue pelagic fisheries can just work around the closures, around the Channel Islands because of the higher closure rates, the federal offshore expansions, naval closures, and weather restrictions around the islands make pelagic fisheries are significantly more constricted. Allowing limited pelagic access inside these MPAs will benefit the fisheries not because they contain more pelagic or HMS, but because the added total available area is locally significant.
5. Promote recovery of natural communities from disturbances, both natural and human induced, including water quality.
 - a. HMS and pelagic finfish are well managed groups of fish that are in no need of recovery. In fact, the HMS fishery is one state and federal managers are actively trying to grow due to domestic lack of participation. The water quality protections within the three Channel Islands MPAs in the petition will of course still remain even if the petition is accepted in-part or fully. Additionally the Channel Islands National Marine Sanctuary water quality regulations in the entire area in and out of the MPAs will remain in effect.

MLPA Goal 2. To help sustain, conserve, and protect marine life populations, including those of economic value, and rebuild those that are depleted.

1. Help protect or rebuild populations of rare, threatened, endangered, depressed, depleted, or overfished species, and the habitats and ecosystem functions upon which they rely.
 - a. As mentioned under Gaol 1.5a, none of the HMS or pelagic finfish species that would be targeted in these three MPAs are rare, threatened, endangered, depressed, depleted, or overfished. The open water habitats they live inside will still have existing protections on the habitat. Currently, an overwhelming percentage of HMS consumed in this State are longline imports versus our cleaner hook-and-line fleets. Local swordfish and tuna

fishermen locally pick from the same stocks international longline fleets do, taking only a fraction of the stock and offering a superior grade of seafood both commercially and recreationally for personal consumption. Allowing access to these areas offers a way to meaningfully impact local fleets around the Channel Islands by providing them more water to cover while also not significantly impacting the HMS or pelagic stocks which are currently significantly more affected by international fisheries.

2. Sustain or increase reproduction by species likely to benefit from MPAs, with emphasis on those species identified as more likely to benefit from MPAs, and promote retention of large, mature individuals.
 - a. Appendix G of the 2008 MMP breaks down, on a species level, fish that benefit from MPAs the most and fish that benefit the least. The MMP states that, species benefiting from MPAs the most are local, non-pelagic species:

“MPAs are likely to have their greatest direct benefits on residential species. In general, MPAs offer direct protection to less mobile or sedentary species that locally aggregate in specific habitats (e.g., many of the rockfish species).” -Appendix G of the 2008 MMP

These local, non-pelagic species would still be protected even if this petition was accepted, still allowing for these species to benefit the most from the MPAs, and retain populations of large, mature individuals. The 2008 MMP additionally states that HMS and pelagic finfish are species that receive less if any benefits from MPAs due to sheer amount of water they cover:

“Species with a strong tendency to move will not benefit significantly from the establishment of MPAs [...] Direct benefits of MPAs are expected to be much reduced for highly migratory species (e.g., swordfish, tunas, some sharks) that likely spend relatively little time inside local coastal MPAs. Protection of these mobile species and their contributions to local marine ecosystems may best be addressed by larger-scale regulatory measures.” -Appendix G of the 2008 MMP

With the above guiding information, there is no scientifically supporting rationale to leave the three MPAs in Petition2023-15MPA completely closed to pelagics or HMS. Rather, due to the area traveled by HMS or pelagic finfish, best protective practices are seasonal restrictions, and

size/length requirements, something we already use Stateside with pelagic finfish and federally with HMS. The primary driver this petition only applies to three MPAs and not others was, unlike other no-take areas, pelagic or HMS can more than reasonably be targeted whilst meeting our protection goals in these three MPAs specifically (see Goal 2.4a below). For example, there is no reason to request pelagic or HMS access in MPAs simply too far offshore due to lack of total effort or areas too nearshore that would reasonably never offer significant amounts of pelagic or HMS opportunities because they are too shallow.

3. Sustain or increase reproduction by species likely to benefit from MPAs with emphasis on those species identified as more likely to benefit from MPAs through protection of breeding, spawning, foraging, rearing or nursery areas or other areas where species congregate.
 - a. As mentioned above in Goal 2.2a those species “likely to benefit from MPAs,” non-pelagics/groundfish, will continue to be protected including their breeding, spawning, foraging, rearing and nursery areas, including other areas where species congregate, kelp forests/rocky reefs. These respective habitats will also see little to no effect as pelagic or HMS fishing efforts rarely overlap nearshore areas, shallow, or deep water reefs. These protections still being in effect will allow individuals to grow and mature, increasing local reproduction of the species.
4. Protect selected species and the habitats on which they depend, while allowing some commercial and/or recreational harvest of migratory, highly mobile, or other species; and other activities.
 - a. This MMP objective displays the central ideas of Petition2023-15MPA, clearly stating areas like those requested in the petition be provided. The Channel Islands MPAs (which contain the three MPAs in the petition) are the oldest in the modern network and expand the furthest offshore, yet they provide the least amount of pelagic allowance in the State. The original intentions for these MPAs was protecting local, non-pelagic species, namely groundfish. The Footprint Reserve is a glowing example of this, disconnected from any mainland or island and over a deepwater reef that once was a groundfish fishing area. The MPA went in to specifically rebuild overfished groundfish populations, yet it provides no pelagic allowance. In fact, the Footprint is the only MPA in the State that is disconnected from land that does not have any type of limited pelagic allowance.

Broadly speaking, the Channel Islands network exceeds the State Network in terms of percent area in MPAs, 21% of island waters are protected compared to the State as a whole which has 16% of its waters protected. The Channel Islands are also the only network of MPAs in the State that extend 6 nautical miles offshore, twice the normal 3 nm distance offshore we see. This offshore expansion interferes more with HMS/pelagic fisheries compared to the other State MPAs that are more nearshore.

One would assume that with the higher percent of protection locally and twice the offshore interference that reasonable amounts of pelagic or HMS access would be given, yet the Channel Islands network offers the least pelagic access in the entire MPA network. Where 40% of the State MPAs have some form of pelagic allowance the Channel Islands network only provides 3.5%. While these protections were justifiable over 20 years ago when MPAs were newer, the coastal network didn't exist, the MMPs didn't exist, and less was known about MPAs and pelagic species; the two more-modern MMPs and this objective specifically are glowing examples of why we must adaptively manage the network and provide reasonable amounts of pelagic access where it is realistic as touched on above in Goal 2.2a.

MLPA Goal 3. To improve recreational, educational, and study opportunities provided by marine ecosystems that are subject to minimal human disturbances, and to manage these uses in a manner consistent with protecting biodiversity.

1. Sustain or enhance cultural, recreational, and educational experiences and uses (for example, by improving catch rates, maintaining high scenic value, lowering congestion, increasing size or abundance of species, and protecting submerged sites).
 - a. The allowance of this petition would certainly provide decongestion of HMS or pelagic fishing areas, especially around Santa Cruz Island during Naval Activity days when most areas beyond 3nm of the island are closed and pelagic opportunity is extremely limited. Catch rates would increase relatively proportional to the included area as the MPAs do not hold significantly more or less HMS or pelagic finfish than the already open waters do. Scenic value of land based and submerged sites would not change, as HMS or pelagic fishing activity has little to no bottom contact interference and is done offshore away from the more biodiverse nearshore areas. Lastly, as mentioned, the size and abundance of local species will not change as they will still be protected, even the size and

abundance of HMS or pelagics should not vary beyond normal fluctuations due to the species covering so much area.

2. Provide opportunities for scientifically valid studies, including studies on MPA effectiveness and other research that benefits from areas with minimal or restricted human disturbance.
 - a. Within the three MPAs the petition looks at there are currently no scientific studies occurring in the midwater where limited take will be present. Occasional bottom surveys of deep water reefs occur inside and outside of these MPAs and the broader Channel Islands; however, a pelagic allowance will not affect these ROV trips or the abundance/diversities of species researchers observe on said trips (we already interact with them when they are outside of the MPAs).
3. Provide opportunities for collaborative scientific monitoring and research projects that evaluate MPAs that promote adaptive management and link with fisheries management, seabird and mammals information needs, classroom science curricula, cooperative fisheries research and volunteer efforts, and identifies participants.
 - a. If granted, this petition does open some doors for scientific monitoring of an area previously closed to everything being opened to HMS or pelagic finfish. This information could be used as part of future adaptive management cycles of the network. While ties between MPAs and fishery management still do exist, these ties have decreased in the pelagic arena for smaller MPAs and nearshore MPA networks, which is what we currently have. The key reason for this is in order for an MPA to have impact on HMS it would have to cover significant amounts of offshore ocean over multiple jurisdictions and international waters, not the nearshore waters most of our network covers. Enforcement alone of an area of that size is simply unreasonable which is why HMS fisheries are managed under size, quantity, and quota limits, not MPAs.

MLPA Goal 4. To protect marine natural heritage, including protection of representative and unique marine life habitats in South Coast California waters, for their intrinsic value.

1. Include within MPAs key and unique habitats identified by the SAT for this region.
 - a. The SAT identified several key and unique habitats to be included in the Southern California section. All of these habitats concern unique bottom structures or substrates and nearshore features like kelp forests. The primary habitat HMS fishing will occur is away from these habitats in open

water. Any of these unique habitats will still remain protected as HMS or pelagic effort never occurs there enough.

2. Include and replicate, to the extent possible [practicable], representatives of all marine habitats identified in the MLPA or the California Marine Life Protection Act Master Plan for Marine Protected Areas across a range of depths.
 - a. This object mirrors the previous Goal 4.1 and requests protections exist across the listed unique habitats in a variety of depth ranges. The three MPAs in Petition2023-15MPA will still have the same protections on the habitat and local, non-pelagic species that live in said habitat.

MLPA Goal 5. To ensure that South Coast California's MPAs have clearly defined objectives, effective management measures, and adequate enforcement, and are based on sound scientific guidelines.

1. Minimize negative socioeconomic impacts and optimize positive socioeconomic impacts for all users including coastal dependent entities, communities, and interests, to the extent possible, and if consistent with the MLPA and its goals and guidelines.
 - a. Opening these areas, to the requested levels of HMS or pelagic take the petition requests, would minimize the negative socioeconomic impacts these areas currently have while they are no-take. While total take of HMS will not increase by magnitudes, allowance of HMS take inside of the three MPAs will offer alternatives to fishermen on poor weather days due to the MPAs covering most of the consistently calm waters around the Channel Islands. This will not only help to increase local and cleaner commercial fisheries, but also offer benefits to recreational pelagic fisheries, especially catch-and-release marlin fisheries. All of this could be accomplished whilst still meeting the objectives of the MMP and protecting the species that these MPAs are meant for.
2. Provide opportunities for interested parties to help develop objectives, a long-term monitoring plan that includes standardized biological and socioeconomic monitoring protocols, a long-term education and outreach plan, and a strategy for MPA evaluation.
 - a. This objective is somewhat out of the scope of Petition2023-15MPA in this analysis; however, any possible long term monitoring of the MPAs after a change like this is encouraged to validate the claims made in this petition, and that what we see as an effect of making this change is what we expect.

3. Effectively use scientific guidelines in the California Marine Life Protection Act Master Plan for Marine Protected Areas.
 - a. I urge the department and commission to follow these guidelines and MMP objectives for this petition process, as their is their entire purpose, and to understand that Petition2023-15MPA does in fact have explicit support from the MMP and by extension the MLPA. This analysis is meant to show that Petition2023-15MPA is adhering to most, if not all, of these scientific guidelines/objectives.
4. Ensure public understanding of, compliance with, and stakeholder support for MPA boundaries and regulations.
 - a. While any limited-take area offers more complexity than a completely open or closed area, similar existing MPAs in the State that allow for pelagic take show the public can understand and follow regulations allowing take of a set list of species, pelagic finfish or HMS. Outside of MPAs, groundfish exclusion areas (GEAs), established federally, also mirror this petition by restricting only non-pelagic species take (groundfish take) but still allowing for all pelagic take displaying public understanding and enforcement feasibility.

It goes without saying that among those that frequent the Channel Islands offshore areas for pelagic species, a petition like this has complete public support. I have been on the water around these islands for 25 years, and was a part of the first generation of anglers to grow up with these MPAs in effect. Throughout these years the call to allow pelagic access in these areas has existed throughout the local community, and without this call, this massive community driven consensus, this petition would have never existed.

There are some who oppose this petition, there always will be; however, one thing I have yet to receive is a scientifically based reason for these areas to remain closed to HMS or pelagic species, all rational has been emotional. While there are research studies that show massive MPAs, those that rival the size of this State in area, may offer some benefits to pelagics, our Network simply does not and cannot accommodate that type of scale. In fact, a denied petition in 2020 by this Commission explicitly stated that on the record, when a petition requested an MPA be made for an HMS (white sharks) this commission's reply was to deny it because, "MPAs are intended to protect ecosystems, not individual species, especially highly mobile, pelagic species." This precedent has been set

multiple times, there is no reason to not apply it to a set of MPAs that were made before it all, this is a textbook example of adaptive management.

5. Include simple, clear, and focused site-specific objectives/rationales for each MPA and ensure that site-level rationales for each MPA are linked to one or more regional objectives.
 - a. The founding reasons for these MPAs at the Channel Islands in 2002 was the idea to protect our local, non-pelagic species, mainly groundfish at the time. These ideas are still reiterated today in the MPA summaries of all three of these MPAs, the focus on non-pelagic local species, birds, and mammals is clear. While the existing protections certainly can continue to accomplish that objective, Petition2023-15MPA offers a way we can both meet those same goals, and allow for some reasonable forms of take for pelagic species as we see elsewhere in the more modern MPA network. The rationales laid out in this document are evidence that under Petition2023-15MPA's changes we can still meet the same regional objectives we currently meet, plus those revolving around reasonable levels of pelagic take. These additional met objectives, and lower economic impacts make this petition one that arguably helps strengthen the overall network, not weaken it.

MLPA Goal 6. To ensure that the South Coast's MPAs are designed and managed, to the extent possible, as a component of a statewide network.

1. Provide opportunities to promote a process that informs adaptive management and includes stakeholder involvement for regional review and evaluation of management effectiveness to determine if regional MPAs are an effective component of a statewide network.
 - a. We are currently in this adaptive management process as a result of the DMR which includes stakeholder involvement at Commission and MRC meetings discussing this and other MPA adaptive management petitions. While I wish official meetings could be held regionally for petitions I understand that is not doable for this specific process. That being said, unofficial meetings where locals attended (clubs, organizations, MPA Collaboratives) feedback on this petition was overwhelmingly positive.
2. Provide opportunities to coordinate with future MLPA regional stakeholder groups in other regions to ensure that the statewide MPA network meets the goals of the MLPA.

- a. This is already being done at the full commission and MRC levels where stakeholders across the State voice thoughts on regional MPA petitions. Stakeholder support for a petition like this is what one would generally expect, local fisheries/community support, statewide support from fisheries groups/organizations, and statewide lack of support from environmental organizations. It should again be mentioned that supporting reasons for petition2023-15MPA and how it is supported by both the objective and goals of the MMP and MLPA respectively, is the purpose of this document.
3. Ensure ecological connectivity within and between regional components of the statewide network.
 - a. The Channel Islands network is unique in that it is partially isolated from the Coastal MPA network. That being said, connectivity will still be occurring under an accepted petition in part or full as existing protections on species that actually benefit from these MPAs and their habitats will still remain protected. This will keep local species connectivity as strong as it has been under the current network. Pelagic species will still have local MPAs that are no-take at all four islands, in the border network, and far offshore (but still inside the EEZ) where little or no pressure exists on them.
4. Provide for protection and connectivity of habitat for those species that utilize different habitats over their lifetime.
 - a. As mentioned in several of the above objectives, those species that utilize different habitats over their lifetime are primarily local, non-pelagic species. These species will remain completely protected. Pelagic and especially HMS are species that are in the open water, pelagic region their entire lives, from egg to maturity. All of the species proposed for limited take in Petition2023-15MPA have very limited, if any, interactions or movements between different habitats explicitly due to their life cycles.

The above analysis of the MPA Master Plan's objective based analysis process for adaptive management changes to the MPA network clearly shows that Petition2023-15MPA is supported by the MMP and the MLPA. Not only are there guiding objectives of the 2016 and 2008 MMPs that outright say we must provide areas for pelagic take and that pelagic species are less affected by MPAs, but here we have the Channel Islands network of MPAs that came into effect prior to any MMP providing almost no limited pelagic areas, nothing comparable to what we see in the more-modern coastal network that was guided by the MMP. This is a glowing example of the need for adaptive management in lieu of guiding management documents, CDFW

and FGC statements on previous petitions, and actual MPA implementations from the coastal MLPA that are based on our more-modern data and scientifically based evidence and outlook on MPAs. If I could only say one thing about this petition it would be: we can have pelagic allowed areas and our local protections without weakening the network just like we already have everywhere else. Please consider granting this petition.

Thank you,
Blake Hermann
Petitioner - Petition2023-15MPA