



**California Department of Fish and Wildlife
Central Region
1234 EAST SHAW AVENUE
FRESNO, CALIFORNIA 93710**

California Endangered Species Act
Incidental Take Permit No. 2081-2018-048-04

(Major Amendment No. 2)

SPRINGBOK 3 SOLAR FARM PROJECT

Authority: This California Endangered Species Act (CESA) incidental take permit (ITP) is issued by the California Department of Fish and Wildlife (CDFW) pursuant to Fish and Game Code section 2081, subdivisions (b) and (c), and California Code of Regulations, Title 14, section 783.0 et seq. CESA prohibits the take¹ of any species of wildlife designated by the California Fish and Game Commission as an endangered, threatened, or candidate species.² CDFW may authorize the take of any such species by permit if the conditions set forth in Fish and Game Code section 2081, subdivisions (b) and (c) are met. (See Cal. Code Regs., tit. 14, § 783.4).

Permittee:	64KT 8me LLC
Principal Officer:	Chase Warr, cwarr@arevonenergy.com
Contact Person:	Luke Morrow, (408) 653-8450
Mailing Address:	c/o Arevon Energy, Inc. 8800 North Gainey Center Drive, Suite 100 Scottsdale, Arizona 85258

Amended ITP³ Background:

On October 5, 2018, the California Department of Fish and Wildlife (CDFW) issued Incidental Take Permit No. 2081-2018-048-04 (ITP) to 64KT 8me LLC (Permittee), authorizing take of desert tortoise (*Gopherus agassizii*) and Mohave ground squirrel (*Spermophilus mohavensis*) (collectively, the Covered Species) associated with and incidental to the Springbok 3 Solar Farm Project in Kern County, California (Project). The Project as described in the ITP as originally issued by CDFW includes the construction, operation, and decommissioning of an up to 100-megawatt (MW) photovoltaic (PV) solar power-generating facility, including an

¹ Pursuant to Fish and Game Code section 86, "take" means hunt, pursue, catch, capture, or kill, or attempt to hunt, pursue, catch, capture, or kill." (See also *Environmental Protection Information Center v. California Department of Forestry and Fire Protection* (2008) 44 Cal.4th 459, 507 (for purposes of incidental take permitting under Fish and Game Code section 2081, subdivision (b), "take" ... means to catch, capture or kill)).

² The definitions of endangered, threatened, and candidate species for purposes of CESA are found in Fish and Game Code sections 2062, 2067, and 2068, respectively.

³ When this incidental take permit and attachments refer to the "ITP", it means the "Amended ITP" unless the context dictates otherwise.

approximately 677-acre solar site, an up to 2.0-mile long, 36.36-acre gen-tie corridor and repaving of 0.5 miles of access road (Munsey Road). In issuing the ITP, CDFW found, among other things, that Permittee's compliance with the Conditions of Approval of the ITP would fully mitigate Project impacts of the taking on the Covered Species and that issuance of the ITP would not jeopardize the continued existence of the Covered Species.

During a telephone conversation on November 13, 2018, Permittee relayed the fact that the ITP as issued referred to an incorrect ITP number in the Notices section and requested that it be corrected.

Amendment No. 1 made one administrative change to correct the ITP number referenced in the Notices section of the ITP.

On April 17th, 2025, CDFW received an amendment request from the Permittee requesting to alter the project description to include (1) installation of an approximately 800-foot-long segment of new, permanent desert tortoise fencing along, and within, the western boundary of Assessor Parcel Number (APN) 181-190-49, and (2) construction, restoration, and compensatory mitigation of an approximately 4-acre area that was used as a temporary parking lot and staging area within the southeastern corner of APN 181-190-50.

CDFW now reissues this ITP (the Amended ITP). The Amended ITP includes all of the operative provisions as of the reissue date of this Amended ITP. Attachment 3 to this Amended ITP shows the specific red-line changes made to the ITP as a result of this major amendment (Amendment No. 2).

Effective Date and Expiration Date of this ITP:

This ITP is effective as of the date signed by CDFW below. Unless renewed by CDFW, this ITP's authorization to take the Covered Species shall expire on **September 1, 2050**.

Notwithstanding the expiration date on the take authorization provided by this ITP, Permittee's obligations pursuant to this ITP do not end until CDFW accepts as complete the Permittee's Final Mitigation Report required by Condition of Approval 6.7 of this ITP.

Project Location:

The Springbok 3 Solar Farm Project (Project) is located on private lands located east of State Highway 14 (identified as the Sons Ranch Plant Site), approximately 10 miles north of the City of California City in an unincorporated area of eastern Kern County, California. The Project is specifically located in portions of Sections 27, 28, 33, and 34, Township 30 South, Range 37 East and Sections 3 and 11, Township 31, Range 37 East (Figure 1).

Incidental Take Permit
No. 2081-2018-048-04
64KT 8ME LLC
SPRINGBOK 3 SOLAR FARM PROJECT

Project Description:

The Project consists of the construction, operation, and decommissioning of an up to 100-megawatt (MW) photovoltaic (PV) solar power-generating facility. The Project was originally part of the project as described in ITP No. 2081-2015-026-04. The Project as addressed in this ITP includes an approximately 677-acre solar site (Figure 2) and an up to 2.0-mile long, 36.36-acre gen-tie corridor (Figure 3) in which a maximum of 6.7 acres will be disturbed, and repaving of 0.5 miles of access road (Munsey Road; Figure 4) for a total Project Area of 715.16 acres. Project components consist of installation of up to 1.5 million photovoltaic solar modules, electrical collection systems, inverters and transformers, up to 2 collector substations, power poles, up to 2 operation and maintenance (O&M) buildings, up to 2 water storage tanks, potential water treatment equipment for panel washing purposes, perimeter security fencing, access roads, desert tortoise exclusion fencing, and a temporary parking lot and staging area. Construction of the Project was completed in 2019. O&M is anticipated to continue for 30 years after construction was completed, with decommissioning anticipated to be completed by October 2050. If the Project is not decommissioned, but instead recommissioned, a new ITP or an amendment to this ITP would be required. Project activities include the following:

Construction:

- Grubbing, cutting, or flattening of vegetation;
- Grading for roads and other structures and temporary parking, laydown, assembly areas, and pull site areas;
- Construction of a temporary structure for PV module assembly and material storage;
- Installation of up to 500,000 glare-resistant PV solar modules mounted on concrete foundations, driven steel piles, or grouted steel piles;
- Installation of inverters and switching equipment on concrete pads (one per MW);
- Construction of 2 collector substations for collecting solar electricity and stepping up voltage to transmission levels;
- Trenching for and installation of underground distribution cables between inverters and collector substations;
- Construction of a transmission line and associated support structures, typically tubular steel poles 80-110-feet tall located between collector substations and transmission substation located on the Springbok 2 Solar Farm Project. Construction of up to a 3.6-mile long generation-tie (gen-tie) line. The gen-tie line will be installed on up to a maximum of 40 new steel/concrete monopole structures. The gen-tie line corridor is made up of a 100-foot to 150-foot right-of-way (ROW) in which to accommodate a temporary access road, pull sites, and laydown areas that will impact a maximum of 6.7 acres. Alternatively, some or all of the transmission line may be undergrounded in

Incidental Take Permit
No. 2081-2018-048-04

64KT 8ME LLC
SPRINGBOK 3 SOLAR FARM PROJECT

up to 4 parallel trenches measuring 1-foot wide by 3-feet deep for a maximum disturbance of 6.7 acres;

- Installation of perimeter security fencing around each solar area (avoiding streams) consisting of 8-feet tall chain link fence potentially topped with barbed wire and poles set in concrete foundations;
- Installation of permanent perimeter desert tortoise exclusion fencing around each solar area avoiding CDFW jurisdictional streams including along and within the western boundary of APN 181-190-49 that will tie into existing permanent desert tortoise exclusion and security fencing along and within the northern and southern boundaries of APN 181-190-49, temporary removal and reinstallation of existing security fence along and within the western boundary, and welding shut of an existing gate at the southwestern corner of APN 181-190-49 (Figure 2B);
- Construction of up to two 22,500 square-foot O&M buildings with associated paved or graveled parking lot and septic system;
- Installation of up to 2 above-ground water tanks (50,000-gallons each);
- Repaving of existing Munsey Road for 0.5 mile from Neuralia Road to the solar facility maintaining existing width of 30 feet;
- Construction of access roads (paved or graveled) located within the solar areas;
- Construction and restoration of a 4-acre temporary parking lot and staging area within the southeastern corner of APN 181-190-50, which was used during an approximately nine-month period in 2019 (Figure 2C);
- Development of a new water well and/or reestablishment of an existing water well; and
- Construction of a small water treatment facility adjoining the O&M building for panel washing purposes.

The following equipment may be used during the above construction activities: trenching machines; compactors; concrete trucks and pumpers; vibrators; pile drivers; boom trucks; cranes; tractors; welding machines; rubber-tired loaders; rubber-tired backhoes; construction trucks and vehicles; and forklifts.

Operation and Maintenance:

- Re-grading of, re-graveling or re-paving of, and sediment or vegetation clearing from access roads;
- Cleaning, maintenance, and replacement of collection lines, transmission lines, and insulators;

Incidental Take Permit
No. 2081-2018-048-04
64KT 8ME LLC
SPRINGBOK 3 SOLAR FARM PROJECT

- Cleaning, maintenance, and replacement of solar panels, buildings, and other structures (e.g., electrical substations, power poles and towers, solar mounts, and fences). Solar panels may be washed up to four times per year;
- Periodic inspection, maintenance and repair of permanent exclusion desert tortoise and perimeter security fencing;
- Mechanical and electrical testing;
- Visual ground-based inspections of solar and gen-tie components;
- Solid waste collection and disposal; and
- Fire hazard fuel management (vegetation and weed control). Vegetation will be maintained at 6 inches or less through mowing. Herbicides will only be used to control invasive plants species if hand labor removal is not feasible.

Decommissioning:

- Removal and recycling of PV solar modules;
- Deconstruction and salvage of buildings;
- Removal, crushing, and recycling of concrete pads and foundations;
- Removal of underground conduit and wires;
- Removal of power poles;
- Removal and salvage of collection lines;
- Restoration of topsoil, re-grading, and re-vegetation of solar areas after the above decommissioning activities have been completed; and
- Removal of permanent desert tortoise exclusion fencing and perimeter security fencing.

Covered Species Subject to Take Authorization Provided by this ITP:

This ITP covers the following species:

Name	CESA Status
1. Desert tortoise (<i>Gopherus agassizii</i>)	Endangered ⁴
2. Mohave ground squirrel (<i>Spermophilus mohavensis</i>)	Threatened ⁵

⁴ See Cal. Code Regs. tit. 14 § 670.5, subd. (a)(4)(E).

⁵ See *Id.*, subd. (b)(6)(A).

These species and only these species are the “Covered Species” for the purposes of this ITP.

Impacts of the Taking on Covered Species:

Project activities and their impacts are expected to result in the incidental take of individuals of the Covered Species. The activities described above expected to result in incidental take of individuals of the Covered Species include the following: increase in vehicle traffic; clearing, grubbing, grading; construction and use of temporary equipment and supply laydown and staging areas; construction of new access and perimeter roads (including stream crossings); trenching for subsurface cables and wires; trenching for desert tortoise exclusion fencing; backfilling of excavations and compacting backfill materials; construction of concrete pads for substations, O&M buildings, inverters, and transformers; excavation for concrete footings for gen-tie line poles and fencing poles; installation of solar panels, support and mount systems; installation of transmission and collection lines and poles; repaving Munsey Road; development of new water wells or reestablishment of existing water wells; operation of motorized equipment; pile driving or vibrating piles or posts; ground- or vegetation-disturbing cable repair or replacement, pile repair or replacement, security and desert tortoise proof fencing repairs and mowing of the solar facility and the gen-tie line route associated with O&M; removing all infrastructure related to decommissioning activities; and excavating burrows during relocation and salvage activities (collectively, Covered Activities).

Covered Activities may result in incidental take of individuals of the Covered Species in the form of mortality (“kill”) as a result of the following: vehicle strikes; crushing by heavy equipment; collapse or excavation of burrows; entombment of individuals during earthwork; and noise and ground vibration that could cause Covered Species to leave burrows at inappropriate times increasing stress, increasing opportunity for overheating and increasing exposure to predation from coyotes and ravens.

Incidental take of individuals of the Covered Species may also occur from the Covered Activities in the form of catch, capture or attempt to do so from falling into trenches and other excavations; installation of desert tortoise proof fencing; and burrow excavation activities required to reduce the potential for direct mortality.

Potential indirect impacts to Covered Species and their habitat include short-term effects of construction activities associated with implementation of Covered Activities. These include: construction, decommissioning, and O&M related noise and lighting; ground vibration; fugitive dust; habitat loss and modification; introduction and spread of invasive species that outcompete native plant species resulting in less nutritional value for the Covered Species; habitat modification or changes in vegetation that could result in a change in preferred forage resulting in foraging opportunities farther from the home range area where opportunistic foraging can occur; and altered behavior resulting from Project disturbance in occupied

Incidental Take Permit
No. 2081-2018-048-04
64KT 8ME LLC
SPRINGBOK 3 SOLAR FARM PROJECT

habitat including physiological and behavioral disruptions that could interfere with denning, foraging and reproduction.

Potential long-term indirect impacts associated with Covered Activities include foraging habitat loss, and fragmentation and degradation, including that caused by the spread or introduction of invasive species, increased light, and increased noise.

The areas where authorized take of the Covered Species is expected to occur is limited to the Project Area that consists of the solar sites, the gen-tie corridor, and 0.5-mile of Munsey Road (Figures 2, 2C, 3, and 4).

The Project is expected to cause the permanent loss of 677 acres of barren abandoned farm land, of which 500 acres are devoid of vegetation and 160 acres support successional saltbush scrub dominated by allscale for a total of 677 acres associated with the solar facility plus a maximum of 6.7 acres for pole installation, laydown areas, and pull sites or undergrounding of transmission lines within the larger gen-tie corridor (36.36 acres), and 1.8 acres for Munsey Road repaving. The Project Area consists of a total of 715.16 acres of low quality desert tortoise and Mohave ground squirrel (MGS) habitat, which is comprised of barren abandoned farm land, successional saltbush scrub, including approximately 17 acres of desert wash dominated by scale broom, which will be avoided except for designated crossings. Where shrubs are present, they are monotypic indicating low vegetative diversity. The entire Project Area has been previously impacted by cultivation, sheep grazing, blown sand, and off-highway vehicle use. However, burrows appropriate for the Covered Species are present within the Project Area and more undisturbed natural habitat occurs on adjoining lands.

Incidental Take Authorization of Covered Species:

This ITP authorizes incidental take of the Covered Species and only the Covered Species. With respect to incidental take of the Covered Species, CDFW authorizes the Permittee, its employees, contractors, and agents to take Covered Species incidentally in carrying out the Covered Activities, subject to the limitations described in this section and the Conditions of Approval identified below. This ITP does not authorize take of Covered Species from activities outside the scope of the Covered Activities, take of Covered Species outside of the Project Area, take of Covered Species resulting from violation of this ITP, or intentional take of Covered Species, except for capture and relocation of Covered Species as authorized by this ITP.

Conditions of Approval:

Unless specified otherwise, the following measures apply to all Covered Activities within the Project Area, including areas used for vehicular ingress and egress, staging and parking, and noise and vibration generating activities that may cause take. CDFW's issuance of this ITP

Incidental Take Permit
No. 2081-2018-048-04
64KT 8ME LLC
SPRINGBOK 3 SOLAR FARM PROJECT

and Permittee's authorization to take the Covered Species are subject to Permittee's compliance with and implementation of the following Conditions of Approval:

- 1. Legal Compliance:** Permittee shall comply with all applicable federal, state, and local laws in existence on the effective date of this ITP or adopted thereafter.
- 2. CEQA Compliance:** Permittee shall implement and adhere to the mitigation measures related to the Covered Species in the Biological Resources section of the Environmental Impact Report (EIR) for the Fremont Solar (Springbok 2 Solar Farm) Project (SCH No. 2012111014) (Springbok 2 EIR) certified by Kern County on May 12, 2015 as lead agency for the Project pursuant to the California Environmental Quality Act (CEQA) (Pub. Resources Code, § 21000 et seq.).
- 3. LSA Agreement Compliance:** Permittee shall implement and adhere to the mitigation measures and conditions related to the Covered Species Lake and Streambed Alteration Agreements (LSAAs) 1600-2015-0169-R4 and 1600-2016-0122-R4 or any other LSAA for the Project that may be subsequently executed by CDFW pursuant to Fish and Game Code section 1600 et seq.
- 4. ITP Time Frame Compliance:** Permittee shall fully implement and adhere to the conditions of this ITP within the time frames set forth below and as set forth in the Mitigation Monitoring and Reporting Program (MMRP), which is included as Attachment 1 to this ITP.
- 5. General Provisions:**
 - 5.1. Designated Representative. Before starting Covered Activities, Permittee shall designate a representative (Designated Representative) responsible for communications with CDFW and overseeing compliance with this ITP. Permittee shall notify CDFW in writing before starting Covered Activities of the Designated Representative's name, business address, and contact information, and shall notify CDFW in writing if a substitute Designated Representative is selected or identified at any time during the term of this ITP.
 - 5.2. Designated Biologist. Permittee shall submit to CDFW for approval the name, qualifications, business address, and contact information of the proposed Designated Biologist(s) within 14 days of issuance of this ITP. The Designated Biologist(s) shall be responsible for monitoring Covered Activities to help minimize and fully mitigate or avoid the incidental take of individual Covered Species and to minimize disturbance of Covered Species' habitat. Permittee shall obtain CDFW approval of the Designated Biologist(s) in writing before starting Covered Activities and shall also obtain CDFW approval in advance

Incidental Take Permit
No. 2081-2018-048-04
64KT 8ME LLC
SPRINGBOK 3 SOLAR FARM PROJECT

and in writing if the Designated Biologist(s) must be changed. Permittee shall ensure that the Designated Biologist(s) is(are) knowledgeable and experienced in the biology and natural history of the Covered Species. In addition, Permittee shall provide to CDFW the Designated Biologist's experience with the excavation of burrows being actively used by the Covered Species and monitoring construction activities under an ITP for the Covered Species. Permittee has the option of utilizing a biological monitor to assist each Designated Biologist in compliance monitoring under direction of the Designated Biologist(s). If Permittee chooses to use a biological monitor, Permittee shall submit in writing to CDFW for approval the name, qualifications, business address, and contact information of the proposed biological monitor. Biological monitors may assist the Designated Biologist as specified in advance and in writing by CDFW and under the direct supervision of the Designated Biologist. No agreement/contract between the Permittee, its contractors, and/or the Designated Biologist shall prohibit open communication with CDFW. Failure to notify CDFW of any non-compliance or take or injury of a Covered Species as a result of such agreement or contract may result in CDFW taking actions to prevent or remedy a violation of this ITP.

- 5.3. Designated Biologist Authority. To ensure compliance with the Conditions of Approval of this ITP, the Designated Biologist(s) shall have authority to immediately stop any activity that does not comply with this ITP, and/or to order any reasonable measure to avoid the unauthorized take of an individual of the Covered Species.
- 5.4. Education Program. Permittee shall conduct an education program for all persons employed or otherwise working in the Project Area before performing any work. The program shall consist of a presentation from the Designated Biologist that includes a discussion of the biology and general behavior of the Covered Species, information about the distribution and habitat needs of the Covered Species, sensitivity of the Covered Species to human activities, its status pursuant to CESA including legal protection, recovery efforts, penalties for violations and Project-specific protective measures described in this ITP. Permittee shall provide interpretation for non-English speaking workers, and the same instruction shall be provided to any new workers before they are authorized to perform work in the Project Area. Permittee shall prepare and distribute wallet-sized cards or a fact sheet handout containing this information for workers to carry in the Project Area. Upon completion of the program, employees shall sign a form stating they attended the program and understand all protection measures. This training shall be repeated at least once annually for long-term and/or permanent employees that will be conducting work in the Project Area.

Incidental Take Permit
No. 2081-2018-048-04
64KT 8ME LLC
SPRINGBOK 3 SOLAR FARM PROJECT

- 5.5. Construction Monitoring Notebook. The Designated Biologist shall maintain a construction-monitoring notebook on-site for the life of the Project, which shall include a copy of this ITP with attachments and a list of signatures of all personnel who have successfully completed the education program. Permittee shall ensure a copy of the construction-monitoring notebook is available for review at the Project site upon request by CDFW.
- 5.6. Trash Abatement. Permittee shall initiate a trash abatement program before starting Covered Activities and shall continue the program for the duration of the Project. Permittee shall ensure that trash and food items are contained in animal-proof containers and removed at least once a week to avoid attracting opportunistic predators such as ravens, coyotes, and feral dogs.
- 5.7. Firearms and Dogs. Permittee shall prohibit firearms and domestic dogs from the Project Area and site access routes during Covered Activities, except those in the possession of authorized security personnel or federal, state, or local law enforcement officials.
- 5.8. Dust Control. Permittee shall implement dust control measures during Covered Activities to facilitate visibility for monitoring of the Covered Species by the Designated Biologist. Permittee shall keep the amount of water used to the minimum amount needed and shall not allow water to form puddles.
- 5.9. Erosion Control Materials. Permittee shall prohibit use of erosion control materials potentially harmful to Covered Species and other species, such as monofilament netting (erosion control matting) or similar material. Rock used for road improvement or other purposes shall be no greater than 4 inches in diameter unless the interstitial spaces are filled with 2-inch or smaller diameter rock to establish a passable surface for adult and juvenile desert tortoise.
- 5.10. Delineation of Property Boundaries. Before starting Covered Activities in the solar areas and along each part of the gen-tie corridor and access road route in active construction, Permittee shall clearly delineate the boundaries of the Project Area with fencing, stakes, or flags. Permittee shall restrict all Covered Activities to within the fenced, staked, or flagged areas. Permittee shall maintain all fencing, stakes, and flags until the completion of Covered Activities in that area.
- 5.11. Project Access. Project-related personnel shall access the Project Area using existing routes, or routes identified in the Project Description and shall not cross Covered Species' habitat outside of or en route to the Project Area. Permittee shall restrict Project-related vehicle traffic to established roads, staging, and

Incidental Take Permit
No. 2081-2018-048-04
64KT 8ME LLC
SPRINGBOK 3 SOLAR FARM PROJECT

parking areas. Permittee shall ensure that vehicle speeds do not exceed 20 miles per hour (mph) to avoid Covered Species on or traversing the roads within the Project Area. If Permittee determine construction of routes for travel are necessary outside of the Project Area, the Designated Representative shall contact CDFW for written approval before carrying out such an activity. CDFW may require an amendment to this ITP, among other reasons, if additional take of Covered Species will occur as a result of the Project modification.

- 5.12. Staging Areas. Permittee shall confine all Project-related parking, storage areas, laydown sites, equipment storage, and any other surface-disturbing activities to the Project Area using, to the extent possible, previously disturbed areas. Additionally, Permittee shall not use or cross Covered Species' habitat outside of the marked Project Area.
- 5.13. Equipment/Vehicle Inspections. Permittee shall inspect under all equipment and vehicles before they are moved. If a Covered Species is present, it shall be allowed to move on its own to a safe location away from the work area. Alternatively, Permittee shall contact the Designated Biologist(s) to safely move the Covered Species to a safe area away from the work area according to the Desert Tortoise Relocation Plan and Mohave Ground Squirrel Mortality Reduction and Translocation Plan (Conditions of Approval 6.9 and 6.10). The work area is the area actively being used for conducting Covered Activities.
- 5.14. Hazardous Waste. Permittee shall immediately stop and, pursuant to pertinent state and federal statutes and regulations, arrange for repair and clean up by qualified individuals of any fuel or hazardous waste leaks or spills at the time of occurrence, or as soon as it is safe to do so. Permittee shall exclude the storage and handling of hazardous materials from the Project Area and shall properly contain and dispose of any unused or leftover hazardous products off-site. Permittee shall ensure that all fueling or maintenance of vehicles or equipment shall occur within established O&M buildings or designated staging areas and shall not occur within 200 feet of Covered Species burrows.
- 5.15. CDFW Access. Permittee shall provide CDFW staff with reasonable access to the Project and mitigation lands under Permittee's control, and shall otherwise fully cooperate with CDFW efforts to verify compliance with or effectiveness of mitigation measures set forth in this ITP.
- 5.16. Refuse Removal. Upon completion of Covered Activities, Permittee shall remove from the Project Area and properly dispose of all soil spoils and construction refuse, including, but not limited to, broken equipment parts,

Incidental Take Permit
No. 2081-2018-048-04
64KT 8ME LLC
SPRINGBOK 3 SOLAR FARM PROJECT

wrapping material, cords, cables, wire, rope, strapping, twine, buckets, metal or plastic containers, and boxes.

- 5.17. Lighting. All outdoor lighting shall be aimed at the ground, shielded to prevent light from shining skyward, of minimum wattage necessary for safety and activity, and of motion-sensor type to prevent continuous nighttime lighting.

6. Monitoring, Notification and Reporting Provisions:

- 6.1. Notification Before Commencement. The Designated Representative shall notify CDFW no more than 14 days before starting Covered Activities and shall document compliance with all pre-Project Conditions of Approval before starting Covered Activities.
- 6.2. Notification of Non-compliance. The Designated Representative shall immediately notify CDFW in writing if it determines that the Permittee is not in compliance with any Condition of Approval of this ITP, including but not limited to any actual or anticipated failure to implement measures within the time periods indicated in this ITP and/or the MMRP. The Designated Representative shall report any non-compliance with this ITP to CDFW within 24 hours.
- 6.3. Compliance Monitoring. The Designated Biologist shall be on-site daily when Covered Activities occur during the construction or decommissioning periods and on-site daily when ground- or vegetation-disturbing Covered Activities occur during the O&M period. The Designated Biologist shall conduct compliance inspections to (1) minimize incidental take of the Covered Species; (2) prevent unlawful take of species; (3) check for compliance with all measures of this ITP; (4) check all exclusion zones; (5) ensure that signs, stakes, and fencing are intact and being effective; and (6) ensure that Covered Activities are only occurring in the Project Area. The Designated Representative or Designated Biologist shall prepare daily written observation and inspection records summarizing: oversight activities and compliance inspections, observations of Covered Species and their sign, survey results, and monitoring activities required by this ITP. The Designated Biologist shall conduct compliance inspections during the construction and decommissioning periods a minimum of once every 14 days during periods of inactivity and after clearing, grubbing, and grading are completed.
- 6.4. Quarterly Compliance Report. The Designated Representative or Designated Biologist shall compile the observation and inspection records identified in Condition of Approval 6.3 into a Quarterly Compliance Report during the construction and decommissioning periods and submit it to CDFW along with a

Incidental Take Permit
No. 2081-2018-048-04
64KT 8ME LLC
SPRINGBOK 3 SOLAR FARM PROJECT

copy of the MMRP table with notes showing the current implementation status of each mitigation measure. Quarterly Compliance Reports shall be submitted via e-mail to CDFW's Regional Office and Headquarter CESA Program. At the time of this ITP's approval, the CDFW Regional Office e-mail is RRR.R4@wildlife.ca.gov and the Headquarters CESA Program e-mail is CESA@wildlife.ca.gov. Quarterly Compliance Reports shall be submitted to CDFW no later than the 15th of every quarter beginning with issuance of this ITP. CDFW may at any time increase the timing and number of compliance inspections and reports required under this provision depending upon the results of previous compliance inspections. If CDFW determines the reporting schedule must be changed, CDFW will notify Permittee in writing of the new reporting schedule.

- 6.5. Annual Status Report. Permittee shall provide CDFW with an Annual Status Report (ASR) no later than January 31 of every year beginning with issuance of this ITP and continuing until CDFW accepts the Final Mitigation Report identified below. Each ASR shall include, at a minimum: (1) a summary of all Quarterly Compliance Reports for that year identified in Condition of Approval 6.4; (2) a summary of all compliance monitoring associated with ground- or vegetation-disturbing O&M activities identified in Condition of Approval 6.4; (3) a general description of the status of the Project Area and Covered Activities, including actual or projected completion dates, if known; (4) a copy of the table in the MMRP with notes showing the current implementation status of each mitigation measure; (5) an assessment of the effectiveness of each completed or partially completed mitigation measure in avoiding, minimizing and mitigating Project impacts; (6) all available information about Project-related incidental take of the Covered Species; (7) an accounting of the number of acres subject to both temporary and permanent disturbance; and (8) information about other Project impacts on the Covered Species. The ASR shall be submitted via e-mail to CDFW's Regional Office and Headquarter CESA Program. At the time of this ITP's approval, the CDFW Regional Office e-mail is RRR.R4@wildlife.ca.gov and the Headquarters CESA Program e-mail is CESA@wildlife.ca.gov.
- 6.6. CNDDDB Observations. The Designated Biologist shall submit all observations of Covered Species to CDFW's California Natural Diversity Database (CNDDDB) within 60 calendar days of the observation and the Designated Biologist shall include copies of the submitted forms with the next Quarterly Compliance Report or ASR, whichever is submitted first relative to the observation.
- 6.7. Final Mitigation Report. No later than 45 days after completion of all mitigation measures, Permittee shall provide CDFW with a Final Mitigation Report via

e-mail to CDFW's Regional Office and Headquarters CESA Program. At the time of this ITP's approval, the CDFW Regional Office e-mail is RRR.R4@wildlife.ca.gov and the Headquarters CESA Program e-mail is CESA@wildlife.ca.gov. The Designated Biologist shall prepare the Final Mitigation Report which shall include, at a minimum: (1) a summary of all Quarterly Compliance Reports and all ASRs; (2) a copy of the table in the MMRP with notes showing when each of the mitigation measures was implemented; (3) all available information about Project-related incidental take of the Covered Species; (4) information about other Project impacts on the Covered Species; (5) beginning and ending dates of Covered Activities; (6) an assessment of the effectiveness of this ITP's Conditions of Approval in minimizing and fully mitigating Project impacts of the taking on Covered Species; (7) recommendations on how mitigation measures might be changed to more effectively minimize take and mitigate the impacts of future projects on the Covered Species; and (8) any other pertinent information.

- 6.8. As Built Development Plans. Permittee shall submit as-built development plans to CDFW within forty-five (45) days of completing all construction activities. The as-built plan sheets shall delineate and quantify the extent of permanent Project features, including roads, utilities and all other facilities and features associated with the Project. The as-built plans shall include an estimate of the permanent disturbance during construction by highlighting the estimated disturbance areas on the as-built plan sheets. The plan scale shall be 1":250' (one inch to 250 feet) or smaller. As-built plans shall be derived from survey data acquired after Project construction has been completed and shall be verified by the Designated Biologist(s). The as-built plans shall be submitted in Portable Document Format (PDF) or a similar electronic format to CDFW's Regional Office and Headquarters CESA Program. At the time of this ITP's approval, the CDFW Regional Office e-mail is RRR.R4@wildlife.ca.gov and the Headquarters CESA Program e-mail is CESA@wildlife.ca.gov.
- 6.9. Desert Tortoise Relocation Plan. Permittee shall provide CDFW with a desert tortoise relocation plan for CDFW review and written approval prior to the start of Covered Activities. The relocation plan shall include at a minimum: (1) the proposed relocation methods, (2) a map and legal description of the proposed receiver sites, (3) a comparison of the proposed receiver site's and source site's soil, plant communities, and topography to demonstrate that the site is suitable, (4) a description of the desert tortoise's existing (pre-Project) status on the proposed receiver site (including density and distribution), and (5) a proposed one-year monitoring plan.

- 6.10. Mohave Ground Squirrel (MGS) Mortality Reduction and Translocation Plan. Permittee shall submit an MGS Mortality Reduction and Translocation Plan to CDFW prior to initiating Covered Activities. The MGS Mortality Reduction and Translocation Plan shall include, but not be limited to, trapping methodology; timing, description of the burrow excavation methods; release location(s); release methods (i.e., soft release, hard release, or some other method); and identification of a wildlife rehabilitation center or veterinary facility for injured animals. The MGS Mortality Reduction and Translocation Plan shall also restrict MGS squirrel relocation to only after young of the year are observed above ground and during the main activity period for the species (April 1 to September 1). The Permittee may request a 7-day extension to the relocation period if daytime temperatures (sunrise to sunset) are predicted by the National Weather Service to remain within the temperature criterion of 68 – 86 degrees Fahrenheit with no prediction of inclement weather (e.g., a predicted 40 percent or greater chance of precipitation). Subsequent 7-day extensions (through no later than November 1) may be requested and approved by CDFW so long as weather conditions are predicted by the National Weather Service to remain within the above temperature criterion. The relocation extension request(s) shall be approved in advance and in writing by CDFW (email will suffice). Mortality reduction and translocation activities shall not proceed until the MGS Salvage and Translocation Plan has been approved in writing by CDFW's Regional Representative. Mortality reduction and translocation activities shall not proceed until the MGS Salvage and Translocation Plan has been approved in writing by CDFW's Regional Representative. Once the MGS Mortality Reduction and Translocation Plan is approved by CDFW, it may be used for all MGS mortality reduction and translocation activities for the duration of this ITP. Any proposed changes to the MGS Mortality Reduction and Translocation Plan shall be submitted in writing to CDFW and approved by CDFW in writing prior to implementation of any proposed MGS Mortality Reduction and Translocation Plan modifications.
- 6.11. Notification of Take or Injury. Permittee shall immediately notify the Designated Biologist if a Covered Species is taken or injured by a Project-related activity, or if a Covered Species is otherwise found dead or injured within the vicinity of the Project. The Designated Biologist or Designated Representative shall provide initial notification to CDFW by calling the Regional Office at (559) 243-4005. The initial notification to CDFW shall include information regarding the location, species, and number of animals taken or injured and the ITP Number. Following initial notification, Permittee shall send via email to CDFW's Regional Office and Headquarters CESA Program a written report within two calendar days. The report shall include the date and time of the finding or incident, location of the

Incidental Take Permit
No. 2081-2018-048-04
64KT 8ME LLC
SPRINGBOK 3 SOLAR FARM PROJECT

animal or carcass, and if possible provide a photograph, explanation as to cause of take or injury, and any other pertinent information.

7. Take Minimization Measures:

The following requirements are intended to ensure the minimization of incidental take of Covered Species in the Project Area during Covered Activities. Permittee shall implement and adhere to the following conditions to minimize take of Covered Species:

General Construction, O&M, and Decommissioning

7.1. Preventing Entrapment in Excavations. To prevent the inadvertent entrapment of Covered Species, the Designated Biologist(s) shall:

- 7.1.1 Inspect all excavations (covered or open) for entrapped animals at the beginning, middle, and end of each day until the excavation is backfilled, including weekends and any other non-work days;
- 7.1.2 Inspect all excavated holes and trenches for animals immediately before the excavation is backfilled;
- 7.1.3 Ensure all trenches, holes and other excavations with sidewalls steeper than a 1:1 (45 degree) slope shall be covered when workers or equipment are not actively working in the excavation or shall have an escape ramp of earth or a non-slip material with a less than 1:1 (45 degree) slope, at least 12-feet wide, and secured to the top of the trench, hole or other excavation at the end of each work day;
- 7.1.4 Ensure the outer two feet of excavation covers shall conform to solid ground so that gaps do not occur between the cover and the ground. Covering such gaps with dirt or laying covers on excavated soil will not satisfy this requirement. The outer two feet of cover material shall be semi-rigid and secured to the ground to preclude animals from lifting the edge (hardware cloth shall be used unless another material is approved by CDFW). The edges of the covers shall be secured with re-bar, minimum 10-inch soil staples, or similar means every 12 inches to prevent animals from lifting the edges; and
- 7.1.5 If at any time a trapped or injured animal is discovered, the Designated Biologist(s) shall notify CDFW within one working day of the incident.

Incidental Take Permit
No. 2081-2018-048-04
64KT 8ME LLC
SPRINGBOK 3 SOLAR FARM PROJECT

- 7.2. Covered Species Injury or Mortality. If a Covered Species is injured as a result of Project-related activities, the Designated Biologist(s) shall immediately take it to a CDFW-approved wildlife rehabilitation or veterinary facility. Permittee shall identify the facility in the Desert Tortoise and Mohave Ground Squirrel Relocation Plans (Condition of Approval 6.9) before starting Covered Activities. Permittee shall bear any costs associated with the care or treatment of such injured Covered Species. Permittee shall notify CDFW of the injury to desert tortoise or MGS immediately by telephone and e-mail followed by a written incident report as described in Condition of Approval 6.8. Notification shall include the name of the facility where the animal was taken. If a Covered Species is found deceased, the Designated Biologist(s) shall immediately collect, bag and freeze the carcass and consult with CDFW to determine if submittal of the carcass to a laboratory is warranted.
- 7.3. Covered Species Notification. Permittee shall notify CDFW within 24 hours of discovery of a Covered Species within the Project Area via e-mail at the following addresses: RRR.R4@wildlife.ca.gov and CDFWs Regional Representative at Jim.Vang@wildlife.ca.gov. Notification shall include the name of the Covered Species, the name of the individual who discovered the species, a map showing where the Covered Species was found, and photographs if possible.
- 7.4. Rodenticide Prohibition. Permittee shall prohibit the use of rodenticides within the Project Area.
- 7.5. Herbicide Use. Permittee shall limited herbicide use for invasive plant species only and only after hand or mechanical efforts have been ineffective. Permittee shall ensure that all application of herbicide is done by a licensed applicator in accordance with all applicable federal, State, and local laws and regulations.
- 7.6. Night Work. Permittee shall conduct all Covered Activities during daylight hours (sunrise to sunset) only except for the following activities: (1) planned and unplanned maintenance activities, repair and replacement, wiring, and testing that must occur after dark to ensure PV arrays are not energized; (2) interior use of the O&M facility; (3) unanticipated emergencies (defined by an imminent threat to life or a significant property interest), including forced outages and non-routine maintenance or repair requiring immediate attention; or (4) security patrols. Permittee shall ensure: (1) that any vehicle traffic necessary during nighttime hours associated with these activities are conducted with extra caution to minimize impacts to Covered Species; (2) the speed limit during allowable night work is reduced to 10 mph for non-emergency activities; and

Incidental Take Permit
No. 2081-2018-048-04
64KT 8ME LLC
SPRINGBOK 3 SOLAR FARM PROJECT

(3) that CDFW is notified as soon as possible and no later than 24 hours after commencement of any emergency nighttime O&M activities, except those occurring inside the O&M facility. Permittee shall use sunrise and sunset times established by the United States Naval Observatory Astronomical Applications Department for determining when Covered Activities shall terminate and resume.

Construction and Decommissioning Activities

Desert Tortoise

- 7.7. Pre-Activity Surveys for Desert Tortoise. No more than 30 days prior to conducting ground-disturbing, including vegetation modification, activities, the Designated Biologist(s) shall perform pre-activity surveys for desert tortoise to ensure no desert tortoise have breached the existing permanent desert tortoise exclusion fence at each work area. These surveys shall cover the existing access routes, the solar areas, and the gen-tie corridor, and a 50-foot buffer zone where permanent exclusion fence does not exist. All potential desert tortoise burrows within each work area shall be flagged to alert biological and work crews to their presence. A report documenting the results of the pre-activity surveys shall be submitted to CDFW within 30 days after performing them.
- 7.8. Desert Tortoise Burrow Excavation. All potential desert tortoise burrows identified during pre-activity surveys required by Condition of Approval 7.1 and located within permanent exclusion fence or which cannot be avoided in work areas without permanent exclusion fence, shall be hand excavated by the Designated Biologist(s). The use of specialized equipment (e.g., fiber optics) may be necessary to thoroughly inspect all burrows. The Designated Biologist(s), using the methods described in the "Desert Tortoise Field Manual" shall capture, collect measurement and identification data, permanently mark, and relocate any desert tortoises found within the fenced solar facility to the nearest suitable, undisturbed habitat location within the Project Area, or an alternate location approved by CDFW, in accordance with Condition of Approval 6.9. The Designated Biologist(s) shall also conduct surveys in the area immediately outside of the exclusion fence for Covered Species and shall conduct periodic inspections of the exclusion fence itself to ensure its integrity. Particular attention shall be given after rainstorms, especially where the fence has been constructed along washes.
- 7.9. Temporary Exclusion Fencing. Prior to initial ground disturbance within the gen-tie corridor and access road route (outside permanent desert tortoise exclusion fencing), and after pre-construction surveys required by Condition of

Incidental Take Permit
No. 2081-2018-048-04
64KT 8ME LLC
SPRINGBOK 3 SOLAR FARM PROJECT

Approval 7.1 have been completed, Permittee shall have temporary desert tortoise exclusion fencing (temporary exclusion fence) installed around the perimeter of the work area in a sequential manner that corresponds to the progression of active construction. In other words, temporary exclusion fence shall not be installed along the entirety of the gen-tie corridor or access road route simultaneously and shall be removed immediately upon completion of ground-disturbing activities in each work area segment. Permittee shall locate temporary exclusion fence in a way that avoids Covered Species burrows and when possible isolates them from each active work area. The Designated Biologist(s) shall accompany the temporary exclusion fence construction crew to ensure that Covered Species are not killed or injured during fence installation and removal. The temporary exclusion fence shall be constructed according to the "Desert Tortoise Field Manual" (Attachment 3) except that it shall not be buried, but the bottom 6-12 inches bent outward, conformed to the ground surface and secured to the ground using at least 6-inch long metal staples or stakes. Temporary exclusion fence shall be inspected daily. Alternatively, temporary exclusion fence does not have to be installed for activities within the gen-tie corridor or access road route where the Authorized Biologist(s) and their Biological Monitors shall be present to continuously monitor all Covered Activities to ensure no Covered Species are impacted in each work area.

- 7.10. Permanent Exclusion Fencing. Permanent desert tortoise exclusion fencing (permanent exclusion fence) has been installed around the perimeter of each solar area as authorized under ITP No. 2081-2015-026-04. All openings in the exclusion fence lines shall be constructed such that they prohibit tortoise passage or passively direct the tortoise back into suitable natural habitat. Permittee shall inspect the permanent exclusion fence and passive redirect structures daily. Permittee shall maintain the permanent exclusion fence and passive redirect structures as necessary to maintain their integrity for the entirety of the construction and decommissioning periods.
- 7.11. Relocate Desert Tortoise. Any desert tortoise found within the Project Area shall be allowed to move out of the work area on its own volition, shall be moved immediately outside of the work area if found along the gen-tie corridor or access road route when exclusionary fence has been installed by the Designated Biologist(s) or, if exclusionary fencing is not in place, the Designated Biologist(s) may move it to the nearest suitable, undisturbed habitat location within the Project Area, or an alternate location approved by CDFW, in accordance with a CDFW approved relocation plan prepared in accordance with Condition of Approval 6.9. If a desert tortoise is found above ground, it shall be released above ground in the shade. Any desert tortoise removed from a burrow shall be relocated to a location pre-approved by CDFW, and to an

Incidental Take Permit
No. 2081-2018-048-04
64KT 8ME LLC
SPRINGBOK 3 SOLAR FARM PROJECT

unoccupied burrow of similar size. If no such burrows are available for relocating, an artificial burrow shall be constructed that is approximately the same size, depth, and orientation as the original burrow. Protocols found in the "Desert Tortoise Field Manual" shall be followed for the construction of artificial burrows. The position of all tortoise burrows, tortoises, and relocation sites shall be recorded using Global Positioning System (GPS) technology. All potential or known desert tortoise burrows present within the permanent exclusion fence will be collapsed after establishing that they are not currently occupied by desert tortoise, to prevent re-occupancy. Burrows within the gen-tie corridor or access road route shall be left intact if ground-disturbing activities can avoid the burrows. If burrows within the gen-tie corridor or access road route cannot be avoided, they shall be excavated as described above.

- 7.12. Monitor Relocated Desert Tortoise. If desert tortoise are relocated, the Designated Biologist(s) shall monitor the entire length of all exclusion fence a minimum of three (3) times daily for two weeks after relocation to prevent mortality due to exhaustion from "fence walking". If temperatures are anticipated to reach 109 degrees Fahrenheit or greater, the Designated Biologist(s) shall survey the entire length of all exclusion fence one hour before reaching said temperature to prevent mortality due to overexposure.
- 7.13. Desert Tortoise Handling Procedures. Procedures for handling tortoise shall follow those described in the United States Fish and Wildlife Service (USFWS) "Guidelines for Handling Desert Tortoises – Mojave Population and their Eggs," contained in the "Desert Tortoise Field Manual" (see Attachment 3). During all handling procedures, tortoises must be treated in a manner to ensure that they do not overheat, show signs of overheating (e.g., gaping, foaming at the mouth, etc.), or are placed in a situation where they cannot maintain surface and core temperatures necessary to their well-being. Desert tortoises must be kept shaded at all times until it is safe to release them. For the purposes of this ITP, ambient air temperature must be measured in the shade, protected from wind, at a height of two inches (five centimeters) above the ground surface. No desert tortoise shall be captured, moved, transported, released, or purposefully caused to leave its burrow for whatever reason when the ambient air temperature is above 95 degrees Fahrenheit (35 degrees Celsius). No desert tortoise shall be captured if the ambient air temperature is anticipated to exceed 95 degrees Fahrenheit (35 degrees Celsius) before handling or processing can be completed. If the ambient air temperature exceeds 95 degrees Fahrenheit (35 degrees Celsius) during handling or processing, desert tortoise shall be kept shaded in an environment that does not exceed 95 degrees Fahrenheit (35 degrees Celsius), and not be released until ambient air temperature declines to below 95 degrees Fahrenheit (35 degrees Celsius). In an effort to

Incidental Take Permit
No. 2081-2018-048-04
64KT 8ME LLC
SPRINGBOK 3 SOLAR FARM PROJECT

prevent further spread of Upper Respiratory Tract Disease, plastic gloves shall be used whenever biologists handle desert tortoises. After handling each desert tortoise, gloves shall be disposed of and all equipment that came into contact with the tortoise shall be sterilized. Only the Designated Biologist(s) shall handle desert tortoises.

- 7.14. Desert Tortoise Nests. In the event that an active desert tortoise nest is detected during pre-construction burrow excavation or during construction activities, procedures outlined in the “Desert Tortoise Field Manual” regarding nests and eggs shall be followed. CDFW shall be notified immediately upon discovery of an active desert tortoise nest, and the site of egg relocation shall be approved by CDFW prior to relocation through implementation of Condition of Approval 6.9.
- 7.15. Desert Tortoise Handling Records. The Designated Biologist(s) shall maintain a record of all desert tortoises handled. This information shall include for each tortoise: (a) the locations (narrative and maps) and dates of observation; (b) general condition and health, including injuries, state of healing and whether desert tortoise voided their bladders; (c) location moved from and location moved to (using GPS technology); (d) diagnostic markings (i.e., identification numbers or marked lateral scutes); (e) ambient temperature when handled and released; and (f) digital photograph of each handled desert tortoise as described below. Desert tortoise moved from within the Project Area shall be marked for future identification. An identification number using the acrylic paint/epoxy covering technique shall be placed on the fourth left costal scute as described in the Tortoise Handling Guidelines. Digital photographs of the carapace, plastron and fourth costal scute shall be taken. No notching of scutes shall occur.
- 7.16. Desert Tortoise Avoidance. During Project implementation, all workers shall inform the Designated Biologist(s) if a desert tortoise is seen within or near the Project Area. All work in the vicinity of the desert tortoise which could injure or kill the animal shall cease until the desert tortoise is moved by the Designated Biologist(s) or it moves from the work area of its own accord.
- 7.17. Raven Management Plan. To reduce the potential for increased raven predation on desert tortoise, Permittee shall develop a single site-specific raven management plan to minimize the potential for ravens to occupy the Project Area. The Raven Management Plan shall be submitted via e-mail to CDFW’s Regional Office at RRR.R4@wildlife.ca.gov for review and shall include at a minimum: (1) a plan for reduction of food, water, sheltering and nesting sites; (2) an evaluation of effectiveness and adaptive management strategies; and

Incidental Take Permit
No. 2081-2018-048-04
64KT 8ME LLC
SPRINGBOK 3 SOLAR FARM PROJECT

(3) an education and outreach program. The Raven Management Plan shall be completed within six (6) months of the effective date of this ITP.

Mohave Ground Squirrel

- 7.18. Pre-Activity Surveys for MGS. No more than 30 days prior to ground-disturbing, including vegetation modification, activities, the Designated Biologist(s) shall perform pre-activity surveys for MGS in each work area. These surveys shall cover the existing access routes, the solar areas, and the gen-tie corridor and a 50-foot buffer zone. All known or suspected MGS burrows within each work area shall be flagged to alert biological and work crews to their presence. A report documenting the results of the pre-activity surveys shall be submitted to CDFW within 30 days after performing them. Suspected MGS burrows are any burrow of sufficient size to allow an adult or juvenile MGS to enter.
- 7.19. MGS Mortality Reduction. Any burrows present within the Project Area and suspected or known to be occupied by MGS that cannot be avoided by 50 feet shall be fully excavated by hand by the Designated Biologist(s) in accordance with the CDFW-approved MGS Mortality Reduction and Relocation Plan (Condition of Approval 6.10). Any MGS encountered in the excavated burrows during their active period shall be allowed to escape out of harm's way. MGS encountered during their dormant period shall be collected and moved immediately to an artificial relocation burrow to the nearest area of suitable habitat 300 feet or more from the ground-disturbing footprint per the CDFW approved MGS Mortality Reduction and Relocation Plan (Condition of Approval 6.10). MGS shall only be relocated by the Designated Biologist(s). The relocation burrow shall be prepared in the following manner: Dig a hole at least two (2) feet deep, place a nine (9) inch diameter plastic container (with thick enough walls that it will not collapse when buried) in the hole, place cotton bedding material in the container, connect the container to a three (3) inch diameter flexible plastic pipe (with thick enough walls that it will not collapse when buried) running to the surface at a 45 degree angle, cover the artificial burrow with dirt leaving the surface end of the three (3) inch pipe open, and place the MGS in the artificial burrow and lightly plug the burrow mouth with soil (in a manner similar to what MGS do in natural burrows).
- 7.20. MGS Handling Records. The Designated Biologist(s) shall maintain a record of all MGS handled. This information shall include for each MGS individual: (a) the locations (narrative and maps) and dates of observation; (b) general condition and health, including injuries and state of healing; (c) location moved from and location moved to (using GPS technology); (d) diagnostic markings where applicable; (e) ambient temperature when handled and released; and (f) digital photograph of each MGS handled.

Incidental Take Permit
No. 2081-2018-048-04
64KT 8ME LLC
SPRINGBOK 3 SOLAR FARM PROJECT

Operation and Maintenance Activities

Desert Tortoise

- 7.21. Pre-Activity Surveys for Desert Tortoise. No more than 30 days prior to conducting ground-disturbing, including vegetation modification, activities, the Designated Biologist(s) shall perform pre-activity surveys for desert tortoise to ensure no desert tortoise have breached the existing permanent desert tortoise exclusion fence at each work area. These surveys shall cover the existing access routes, the solar areas, and the gen-tie corridor, and a 50-foot buffer zone where permanent exclusion fence does not exist. All potential desert tortoise burrows within each work area shall be flagged to alert biological and work crews to their presence. A report documenting the results of the pre-activity surveys shall be submitted to CDFW within 30 days after performing them.
- 7.22. Desert Tortoise Burrow Excavation. All potential desert tortoise burrows identified during pre-activity surveys required by Condition of Approval 7.21 and located within permanent exclusion fence or which cannot be avoided in work areas without permanent exclusion fence, shall be hand excavated by the Designated Biologist(s). The use of specialized equipment (e.g., fiber optics) may be necessary to thoroughly inspect all burrows. The Designated Biologist(s), using the methods described in the "Desert Tortoise Field Manual" shall capture, collect measurement and identification data, permanently mark, and relocate any desert tortoises found within the fenced solar facility to the nearest suitable, undisturbed habitat location within the Project Area, or an alternate location approved by CDFW, in accordance with Condition of Approval 6.9. The Designated Biologist(s) shall also conduct surveys in the area immediately outside of the exclusion fence for Covered Species and shall conduct periodic inspections of the exclusion fence itself to ensure its integrity. Particular attention shall be given after rainstorms, especially where the fence has been constructed along washes.
- 7.23. Temporary Exclusion Fencing. Prior to initial ground disturbance within the gen-tie corridor and access road route (outside permanent desert tortoise exclusion fencing), and after pre-construction surveys required by Condition of Approval 7.1 have been completed, Permittee shall have temporary desert tortoise exclusion fencing (temporary exclusion fence) installed around the perimeter of the work area in a sequential manner that corresponds to the progression of active construction. In other words, temporary exclusion fence

Incidental Take Permit
No. 2081-2018-048-04
64KT 8ME LLC
SPRINGBOK 3 SOLAR FARM PROJECT

shall not be installed along the entirety of the gen-tie corridor or access road route simultaneously and shall be removed immediately upon completion of ground-disturbing activities in each work area segment. Permittee shall locate temporary exclusion fence in a way that avoids Covered Species burrows and when possible isolates them from each active work area. The Designated Biologist(s) shall accompany the temporary exclusion fence construction crew to ensure that Covered Species are not killed or injured during fence installation and removal. The temporary exclusion fence shall be constructed according to the "Desert Tortoise Field Manual" (Attachment 3) except that it shall not be buried, but the bottom 6-12 inches bent outward, conformed to the ground surface and secured to the ground using at least 6-inch long metal staples or stakes. Temporary exclusion fence shall be inspected daily. Alternatively, temporary exclusion fence does not have to be installed for activities within the gen-tie corridor or access road route where the Authorized Biologist(s) and their Biological Monitors shall be present to continuously monitor all Covered Activities to ensure no Covered Species are impacted in each work area.

- 7.24. Permanent Exclusion Fencing. Permittee shall inspect permanent exclusion fence and desert tortoise passive redirect structures at least once per week and daily during ground-disturbing, including vegetation modification, O&M activities.
- 7.25. Relocate Desert Tortoise. Any desert tortoise found within the Project Area shall be allowed to move out of the work area on its own volition, shall be moved immediately outside of the work area if found along the gen-tie corridor or access road route when exclusionary fence has been installed by the Designated Biologist(s) or, if exclusionary fencing is not already in place, the Designated Biologist(s) may move it to the nearest suitable, undisturbed habitat location within the Project Area, or an alternate location approved by CDFW, in accordance with a CDFW approved relocation plan prepared in accordance with Condition of Approval 6.9. If a desert tortoise is found above ground, it shall be released above ground in the shade. Any desert tortoise removed from a burrow shall be relocated to a location pre-approved by CDFW, and to an unoccupied burrow of similar size. If no such burrows are available for relocating, an artificial burrow shall be constructed that is approximately the same size, depth, and orientation as the original burrow. Protocols found in the "Desert Tortoise Field Manual" shall be followed for the construction of artificial burrows. The position of all tortoise burrows, tortoises, and relocation sites shall be recorded using Global Positioning System (GPS) technology. All potential or actual desert tortoise burrows present within the permanent exclusion fence will be collapsed after establishing that they are not currently occupied by desert tortoise, in order to prevent re-occupancy. Burrows within the gen-tie corridor or

Incidental Take Permit
No. 2081-2018-048-04
64KT 8ME LLC
SPRINGBOK 3 SOLAR FARM PROJECT

access road route shall be left intact if ground-disturbing activities can avoid the burrows. If burrows within the gen-tie corridor or access road route cannot be avoided, they shall be excavated as described above.

- 7.26. Monitor Relocated Desert Tortoise. If desert tortoise are relocated, the Designated Biologist(s) shall monitor the entire length of all exclusion fence a minimum of three (3) times daily for two weeks after relocation to prevent mortality due to exhaustion from “fence walking”. If temperatures are anticipated to reach 109 degrees Fahrenheit or greater, the Designated Biologist(s) shall survey the entire length of all exclusion fence one hour before reaching said temperature to prevent mortality due to overexposure.
- 7.27. Desert Tortoise Handling Procedures. Procedures for handling tortoise shall follow those described in the USFWS “Guidelines for Handling Desert Tortoises – Mojave Population and their Eggs,” contained in the “Desert Tortoise Field Manual” (see Attachment 3). During all handling procedures, tortoises must be treated in a manner to ensure that they do not overheat, show signs of overheating (e.g., gaping, foaming at the mouth, etc.), or are placed in a situation where they cannot maintain surface and core temperatures necessary to their well-being. Desert tortoises must be kept shaded at all times until it is safe to release them. For the purposes of this ITP, ambient air temperature must be measured in the shade, protected from wind, at a height of two inches (five centimeters) above the ground surface. No desert tortoise shall be captured, moved, transported, released, or purposefully caused to leave its burrow for whatever reason when the ambient air temperature is above 95 degrees Fahrenheit (35 degrees Celsius). No desert tortoise shall be captured if the ambient air temperature is anticipated to exceed 95 degrees Fahrenheit (35 degrees Celsius) before handling or processing can be completed. If the ambient air temperature exceeds 95 degrees Fahrenheit (35 degrees Celsius) during handling or processing, desert tortoise shall be kept shaded in an environment that does not exceed 95 degrees Fahrenheit (35 degrees Celsius), and not be released until ambient air temperature declines to below 95 degrees Fahrenheit (35 degrees Celsius). In an effort to prevent further spread of Upper Respiratory Tract Disease, plastic gloves shall be used whenever biologists handle desert tortoises. After handling each desert tortoise, gloves shall be disposed of and all equipment that came into contact with the tortoise shall be sterilized. Only the Designated Biologist(s) shall handle desert tortoises.
- 7.28. Desert Tortoise Nests. In the event that an active desert tortoise nest is detected during pre-construction burrow excavation or during construction activities, procedures outlined in the “Desert Tortoise Field Manual” regarding

Incidental Take Permit
No. 2081-2018-048-04
64KT 8ME LLC
SPRINGBOK 3 SOLAR FARM PROJECT

nests and eggs shall be followed. CDFW shall be notified immediately upon discovery of an active desert tortoise nest, and the site of egg relocation shall be approved by CDFW prior to relocation through implementation of Condition of Approval 6.9.

- 7.29. Desert Tortoise Handling Records. The Designated Biologist(s) shall maintain a record of all desert tortoises handled. This information shall include for each tortoise: (a) the locations (narrative and maps) and dates of observation; (b) general condition and health, including injuries, state of healing and whether desert tortoise voided their bladders; (c) location moved from and location moved to (using GPS technology); (d) diagnostic markings (i.e., identification numbers or marked lateral scutes); (e) ambient temperature when handled and released; and (f) digital photograph of each handled desert tortoise as described below. Desert tortoise moved from within the Project Area shall be marked for future identification. An identification number using the acrylic paint/epoxy covering technique shall be placed on the fourth left costal scute as described in the Tortoise Handling Guidelines. Digital photographs of the carapace, plastron and fourth costal scute shall be taken. No notching of scutes shall occur.
- 7.30. Desert Tortoise Avoidance. During Project implementation, all workers shall inform the Designated Biologist(s) if a desert tortoise is seen within or near the Project Area. All work in the vicinity of the desert tortoise which could injure or kill the animal shall cease until the desert tortoise is moved by the Designated Biologist(s) or it moves from the work area of its own accord.

Mohave Ground Squirrel

- 7.31. Pre-Activity Surveys for MGS. No more than 30 days prior to ground-disturbing, including vegetation modification, activities, the Designated Biologist(s) shall perform pre-activity surveys for MGS in each work area and a 25-foot buffer zone. All known or suspected MGS burrows within each work area and buffer shall be flagged to alert biological and work crews to their presence. A report documenting the results of the pre-activity surveys shall be submitted to CDFW within 30 days after performing them. Suspected MGS burrows are any burrow of sufficient size to allow an adult or juvenile MGS to enter.
- 7.32. MGS Salvage. Any burrows present within each work area suspected or known to be occupied by MGS that cannot be avoided by 50 feet shall be fully excavated by hand by the Designated Biologist(s) in accordance with the CDFW-approved MGS Mortality Reduction and Relocation Plan (Condition of Approval 6.10). Any MGS encountered in the excavated burrows during their active period shall be allowed to escape out of harm's way. MGS encountered

Incidental Take Permit
No. 2081-2018-048-04
64KT 8ME LLC
SPRINGBOK 3 SOLAR FARM PROJECT

during their dormant period shall be collected and moved immediately to an artificial relocation burrow to the nearest area of suitable habitat 300 feet or more from the ground-disturbing footprint per the CDFW-approved MGS Relocation Plan (Condition of Approval 6.10). MGS shall only be relocated by the Designated Biologist(s). The relocation burrow shall be prepared in the following manner: Dig a hole at least two (2) feet deep, place a nine (9) inch diameter plastic container (with thick enough walls that it will not collapse when buried) in the hole, place cotton bedding material in the container, connect the container to a three (3) inch diameter flexible plastic pipe (with thick enough walls that it will not collapse when buried) running to the surface at a 45 degree angle, cover the artificial burrow with dirt leaving the surface end of the three (3) inch pipe open, and place the MGS in the artificial burrow and lightly plug the burrow mouth with soil (in a manner similar to what MGS do in natural burrows).

- 7.33. MGS Handling Records. The Designated Biologist(s) shall maintain a record of all MGS handled. This information shall include for each MGS individual: (a) the locations (narrative and maps) and dates of observation; (b) general condition and health, including injuries and state of healing; (c) location moved from and location moved to (using GPS technology); (d) diagnostic markings where applicable; (e) ambient temperature when handled and released; and (f) digital photograph of each MGS handled.
- 7.34. O&M Personnel Requirements. During O&M activities that follow the construction phase, all personnel working in the Project Area shall obey the speed limits specified in this ITP and shall have participated in an annual worker/contractor education program based on the measures in this ITP. A record of annual worker training, including the list of attendees, shall be provided with the annual monitoring reports required by this ITP.
- 7.35. O&M Vehicle Access. All vehicle travel during the O&M phase shall be on existing permanent roads or those established during the construction period.

8. Habitat Management Land Acquisition:

CDFW has determined that permanent protection and perpetual management of compensatory habitat is necessary and required pursuant to CESA to fully mitigate Project-related impacts of the taking on the Covered Species that will result with implementation of the Covered Activities. This determination is based on factors including an assessment of the importance of the habitat in the Project Area, the extent to which the Covered Activities will impact the habitat, and CDFW's estimate of the acreage required to provide for adequate compensation.

To meet this requirement, Permittee and 63SU 8ME, LLC, shall provide for both the permanent protection and management of 632.80 acres of Habitat Management (HM) lands pursuant to Condition of Approval 8.2 and the calculation and deposit of the management funds pursuant to Condition of Approval 8.3 both of which are required by ITP No. 2081-2015-026-04.

Permittee and 63SU 8ME, LLC have met this requirement pursuant to ITP No. 2081-2015-026-04 where the easement for 632.80 acres of HM lands had been recorded, management plans approved by CDFW and full funding of the interim account and endowment had occurred prior to the start of the Project described in ITP No. 2081-2015-026-04.

All of the conditions of this ITP and ITP No. 2081-2015-026-04 that apply to the HM lands, including those set forth in the respective MMRPs, shall be binding upon both the Permittee and 63SU 8ME, LLC. Notwithstanding California Civil Code section 1431 or any other provision of law. Permittee and 63SU 8ME, LLC are jointly and severally liable for the performance of all HM lands terms, conditions, and obligations of this ITP and ITP No. 2081-2015-026-04, including but not limited to, those set forth in the attached MMRPs. Any failure by the Permittee or 63SU 8ME, LLC to comply with any term, condition or obligation applicable to the HM lands requirement of this ITP and ITP No. 2081-2015-026-04 shall be deemed a failure to comply by both the Permittee and 63SU 8ME, LLC.

Amendment:

This ITP may be amended as provided by California Code of Regulations, Title 14, section 783.6, subdivision (c), and other applicable law. This ITP may be amended without the concurrence of the Permittee as required by law, including if CDFW determines that continued implementation of the Project as authorized under this ITP would jeopardize the continued existence of the Covered Species or where Project changes or changed biological conditions necessitate an ITP amendment to ensure that all Project-related impacts of the taking to the Covered Species are minimized and fully mitigated.

Stop-Work Order:

CDFW may issue Permittee a written stop-work order requiring Permittee to suspend any Covered Activity for an initial period of up to 25 days to prevent or remedy a violation of this ITP, including but not limited to the failure to comply with reporting or monitoring obligations, or to prevent the unauthorized take of any CESA endangered, threatened, or candidate species. Permittee shall stop work immediately as directed by CDFW upon receipt of any such stop-work order. Upon written notice to Permittee, CDFW may extend any stop-work order issued to Permittee for a period not to exceed 25 additional days. Suspension and revocation of this ITP shall be governed by California Code of Regulations, Title 14, section 783.7, and any other applicable law. Neither the Designated Biologist nor CDFW shall be liable for any costs incurred in complying with stop-work orders.

Incidental Take Permit
No. 2081-2018-048-04
64KT 8ME LLC
SPRINGBOK 3 SOLAR FARM PROJECT

Compliance with Other Laws:

This ITP sets forth CDFW's requirements for the Permittee to implement the Project pursuant to CESA. This ITP does not necessarily create an entitlement to proceed with the Project. Permittee is responsible for complying with all other applicable federal, state, and local law.

Notices:

Written notices, reports and other communications relating to this ITP shall be delivered to CDFW by registered first class mail at the following address, or at addresses CDFW may subsequently provide the Permittee. Notices, reports, and other communications shall reference the Project name, Permittee, and ITP Number (2081-2018-048-04) in a cover letter and on any other associated documents.

Original cover with attachment(s) to:

Julie A. Vance, Regional Manager
California Department of Fish and Wildlife
1234 East Shaw Avenue
Fresno, California 93710
Telephone (559) 243-4005
RRR.R4@wildlife.ca.gov

and a copy to:

Habitat Conservation Planning Branch
California Department of Fish and Wildlife
Attention: CESA Permitting Program
Post Office Box 944209
Sacramento, California 94244-2090
CESA@wildlife.ca.gov

Unless Permittee is notified otherwise, CDFW's Regional Representative for purposes of addressing issues that arise during implementation of this ITP is:

Jim Vang
California Department of Fish and Wildlife
1234 East Shaw Avenue
Fresno, California 93710
Telephone (559) 580-3203
Jim.Vang@wildlife.ca.gov

Incidental Take Permit
No. 2081-2018-048-04
64KT 8ME LLC
SPRINGBOK 3 SOLAR FARM PROJECT

Compliance with CEQA:

CDFW's issuance of this ITP is subject to CEQA. CDFW is a responsible agency pursuant to CEQA with respect to this ITP because of prior environmental review of the Project by the lead agency, Kern County. (See generally Pub. Resources Code, §§ 21067, 21069.) The lead agency's prior environmental review of the Project is set forth in the Fremont Solar (Springbok 2 Solar Farm) Project Environmental Impact Report (SCH No. 2012111014) (Springbok 2 EIR) Kern County certified on May 12, 2015. At the time the lead agency certified the Springbok 2 EIR and the Project it also adopted various mitigation measures for the Covered Species as conditions of Project approval.

This ITP, along with CDFW's related CEQA findings, which are available as a separate document, provide evidence of CDFW's consideration of the lead agency's Springbok 2 EIR for the Project and the environmental effects related to issuance of this ITP (CEQA Guidelines, § 15096, subd. (f)). CDFW finds that issuance of this ITP will not result in any previously undisclosed potentially significant effects on the environment or a substantial increase in the severity of any potentially significant environmental effects previously disclosed by the lead agency. Furthermore, to the extent the potential for such effects exists, CDFW finds adherence to and implementation of the Conditions of Project Approval adopted by the lead agency, and that adherence to and implementation of the Conditions of Approval imposed by CDFW through the issuance of this ITP, will avoid or reduce to below a level of significance any such potential effects. CDFW consequently finds that issuance of this ITP will not result in any significant, adverse impacts on the environment.

Findings Pursuant to CESA:

These findings are intended to document CDFW's compliance with the specific findings requirements set forth in CESA and related regulations. (Fish & G. Code § 2081, subs. (b)-(c); Cal. Code Regs., tit. 14, §§ 783.4, subds, (a)-(b), 783.5, subd. (c)(2).)

CDFW finds based on substantial evidence in the ITP application, the Fremont Solar (Springbok 2 Solar Farm) Project Environmental Impact Report, the results of site visits and consultations, and the administrative record of proceedings, that issuance of this ITP complies and is consistent with the criteria governing the issuance of ITPs pursuant to CESA:

- (1) Take of Covered Species as defined in this ITP will be incidental to the otherwise lawful activities covered under this ITP;
- (2) Impacts of the taking on Covered Species will be minimized and fully mitigated through the implementation of measures required by this ITP and as described in the MMRP. Measures include: (1) establishment of avoidance zones; (2) Covered Species salvage and relocation efforts; (3) worker education; and (4) Quarterly Compliance Reports. Protection of permanent habitat management lands have been completed under

Incidental Take Permit
No. 2081-2018-048-04
64KT 8ME LLC
SPRINGBOK 3 SOLAR FARM PROJECT

previous ITP No. 2081-2015-026-04. CDFW evaluated factors including an assessment of the importance of the habitat in the Project Area, the extent to which the Covered Activities will impact the habitat, and the acreage previously set aside to provide for adequate compensation per ITP No. 2081-2015-026-04. Based on this evaluation, CDFW determined that the protection and management in perpetuity of 632.80 acres of compensatory habitat that is contiguous with other protected Covered Species habitat and/or is of higher quality than the habitat being destroyed by the Project, along with the minimization, monitoring, and reporting requirements of this ITP minimizes and fully mitigates the impacts of the taking caused by the Project;

- (3) The take avoidance and mitigation measures required pursuant to the conditions of this ITP and its attachments are roughly proportional in extent to the impacts of the taking authorized by this ITP;
- (4) The measures required by this ITP maintain Permittee's objectives to the greatest extent possible;
- (5) All required measures are capable of successful implementation;
- (6) This ITP is consistent with any regulations adopted pursuant to Fish and Game Code sections 2112 and 2114;
- (7) Permittee has ensured adequate funding to implement the measures required by this ITP as well as for monitoring compliance with, and the effectiveness of, those measures for the Project; and
- (8) Issuance of this ITP will not jeopardize the continued existence of the Covered Species based on the best scientific and other information reasonably available, and this finding includes consideration of the species' capability to survive and reproduce, and any adverse impacts of the taking on those abilities in light of (1) known population trends; (2) known threats to the species; and (3) reasonably foreseeable impacts on the species from other related projects and activities. Moreover, CDFW's finding is based, in part, on CDFW's express authority to amend the terms and conditions of this ITP without concurrence of the Permittee as necessary to avoid jeopardy and as required by law.

Attachments:

FIGURE 1	Regional Vicinity Map
FIGURE 2	Project Site
FIGURE 2B	New Desert Tortoise Fence
FIGURE 2C	Temporary Parking Lot

Incidental Take Permit
No. 2081-2018-048-04
64KT 8ME LLC
SPRINGBOK 3 SOLAR FARM PROJECT

FIGURE 3

FIGURE 4

ATTACHMENT 1

ATTACHMENT 2

ATTACHMENT 3

Gen-Tie Route Map

Munsey Road Repaving Map

Mitigation Monitoring and Reporting Program

Desert Tortoise Field Manual

Amended and Restated with Track Changes

ISSUED BY THE CALIFORNIA DEPARTMENT OF FISH AND WILDLIFE

on 12/1/2025

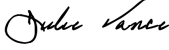
DocuSigned by:

FA83F09FE08945A...

Julie A. Vance
Regional Manager
CENTRAL REGION

Incidental Take Permit
No. 2081-2018-048-04
64KT 8ME LLC
SPRINGBOK 3 SOLAR FARM PROJECT

ATTACHMENTS

Figure 1: Regional Vicinity Map

Figure 2: Project Site

Figure 2B: New Desert Tortoise Fence

Figure 2C: Temporary Parking Lot

Figure 3: Gen-Tie Route Map

Figure 4: Munsey Road Repaving Map

Attachment 1: Mitigation Monitoring and Reporting Program

Attachment 2: Desert Tortoise Field Manual

Attachment 3: Amended and Restated with Track Changes

FIGURE 1
Regional Vicinity Map

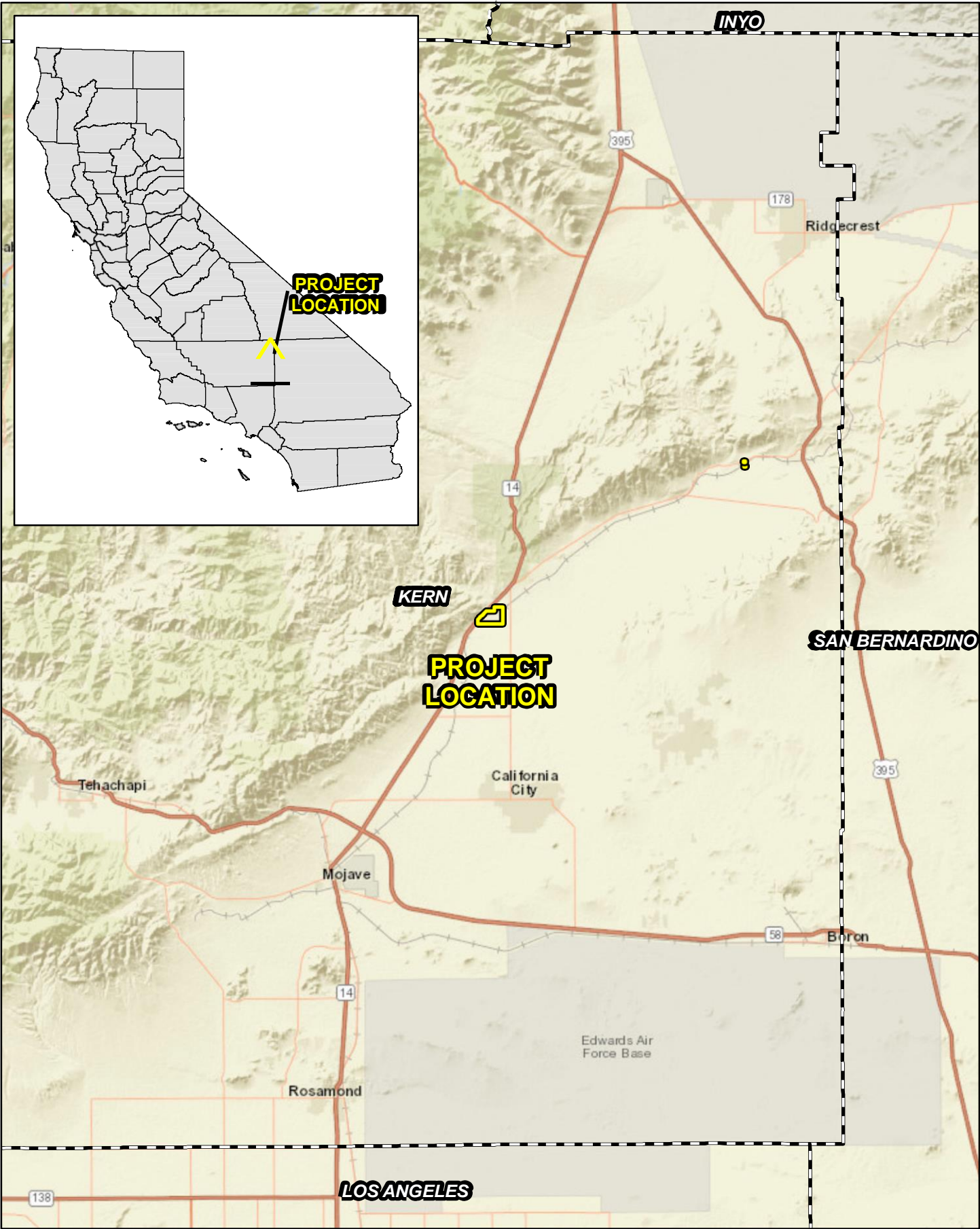

FIGURE 2

Project Site

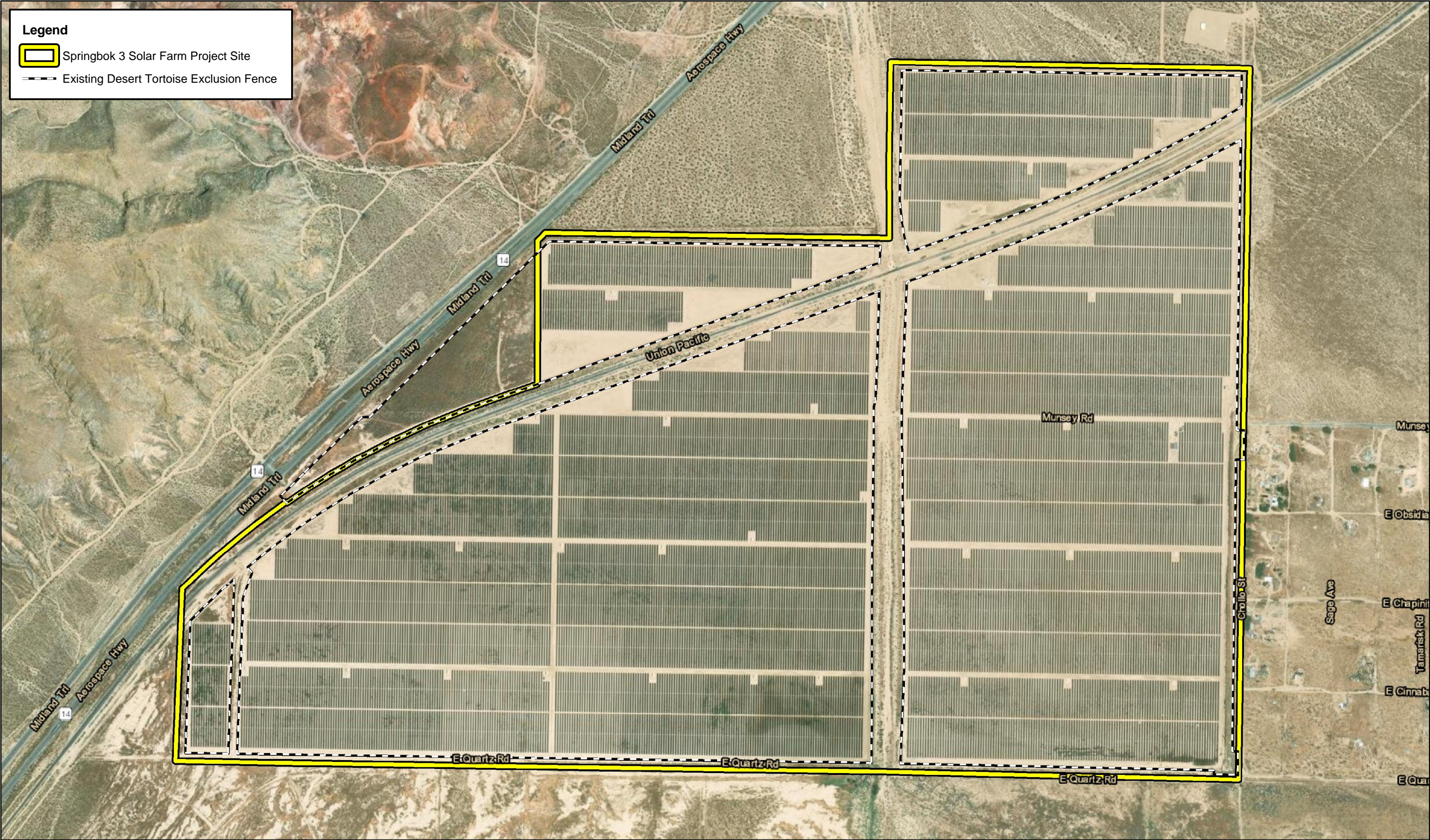

FIGURE 2B

New Desert Tortoise Fence

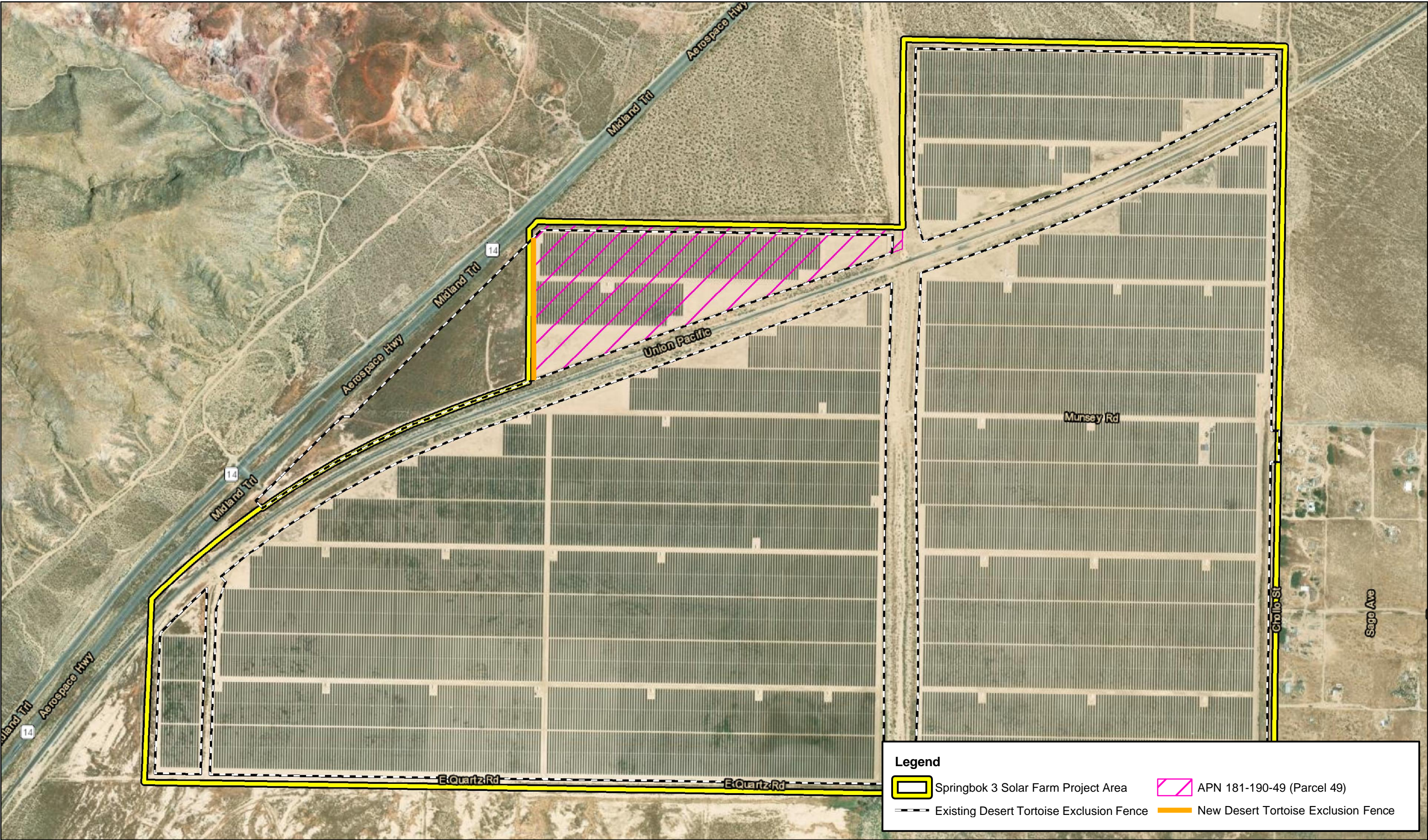

FIGURE 2C

Temporary Parking Lot



APN 181-190-50 in 2015



APN 181-190-50 in 2019



APN 181-190-50 in 2020



APN 181-190-50 in 2024



FIGURE 3

Gen-Tie Route Map

Figure 3. Gen-Tie Route Map

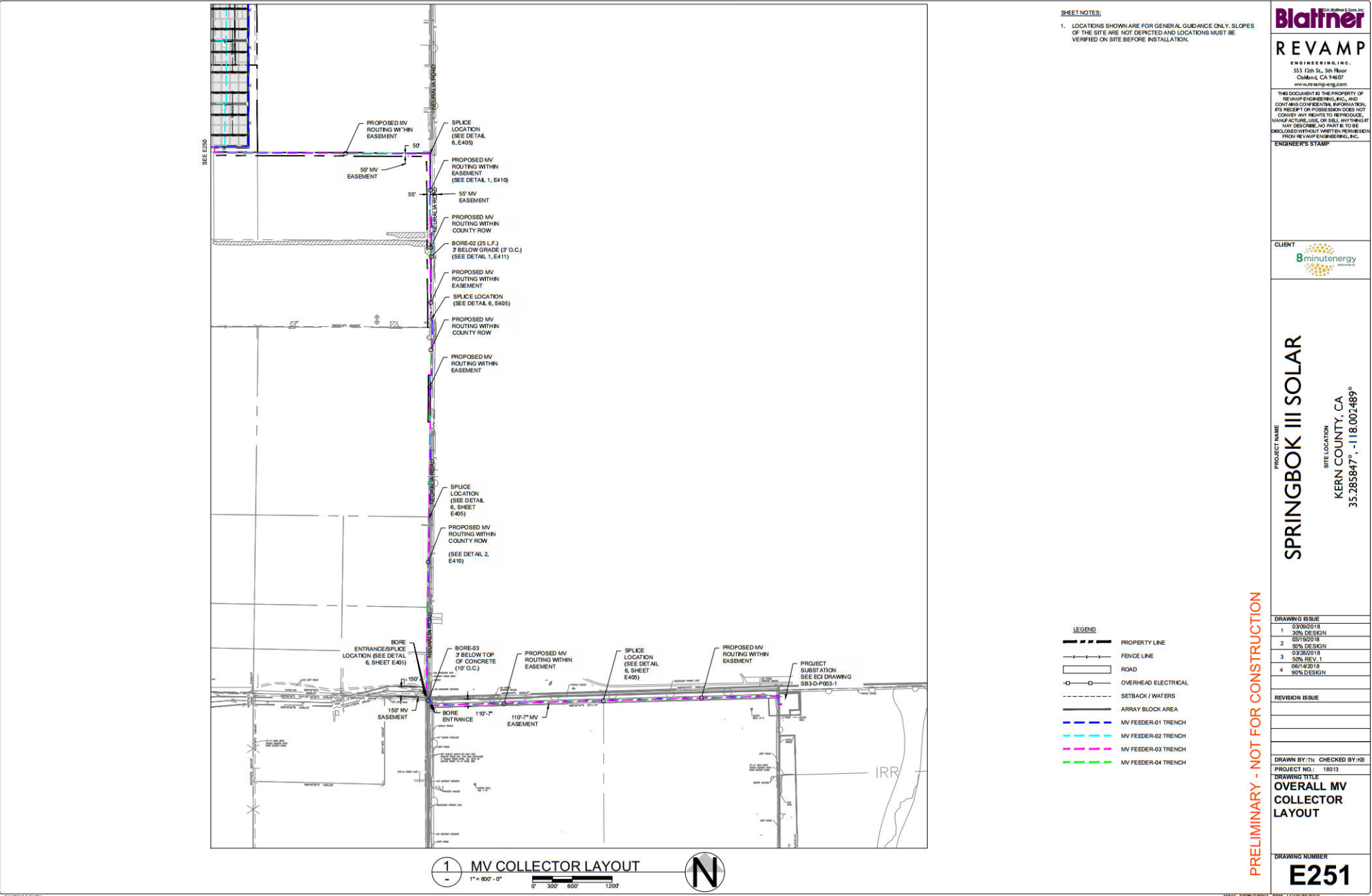
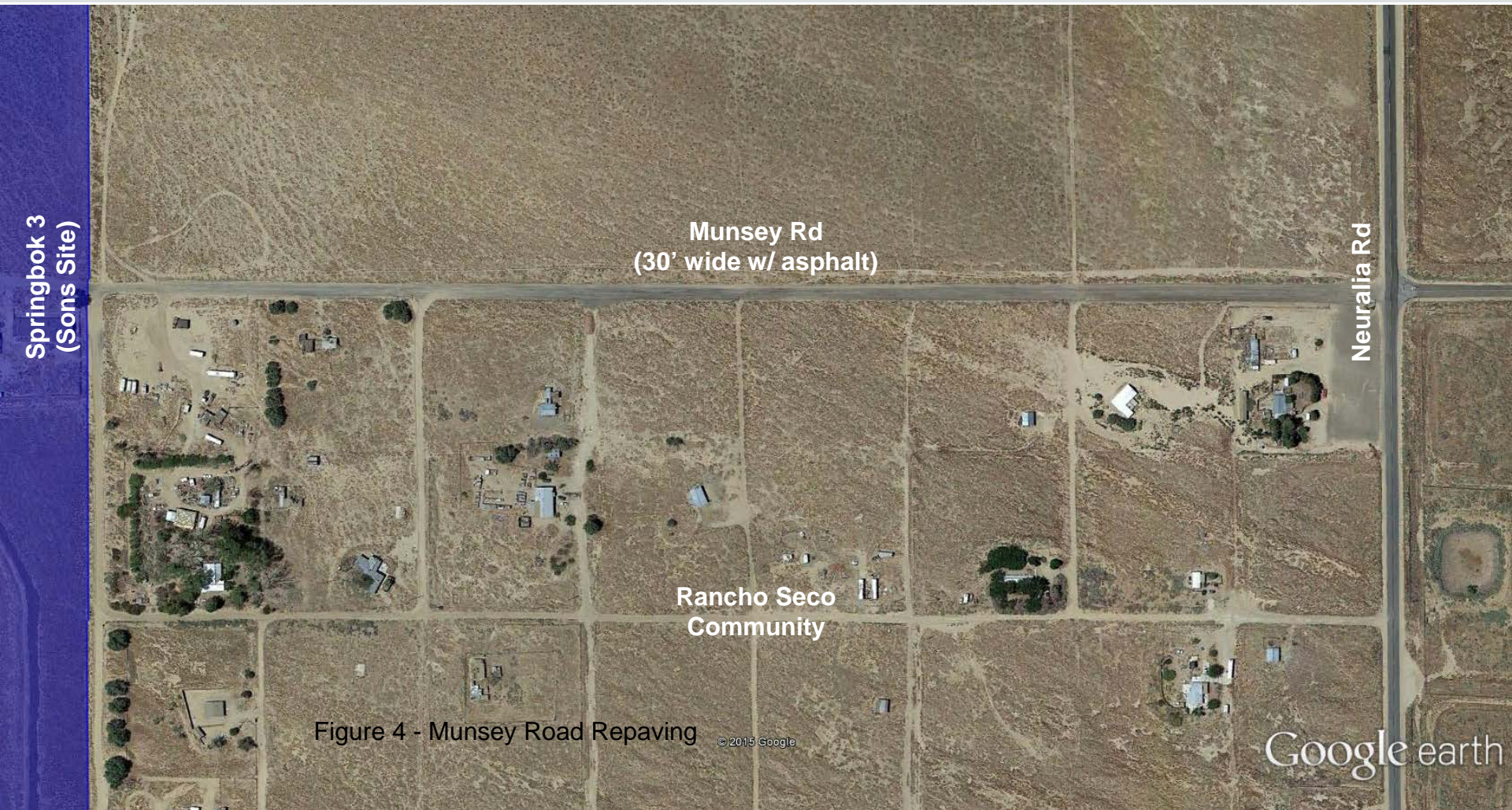

FIGURE 4
Munsey Road Repaving Map

4. Munsey Road Repaving Map

Detail of ½-mile stretch of Munsey Road
(adjacent to Rancho Seco community)



ATTACHMENT 1

Mitigation Monitoring and Reporting Program

Attachment 1

**CALIFORNIA DEPARTMENT OF FISH AND WILDLIFE
MITIGATION MONITORING AND REPORTING PROGRAM (MMRP)
CALIFORNIA ENDANGERED SPECIES ACT**

INCIDENTAL TAKE PERMIT NO. 2081-2018-048-04

PERMITTEE: 64KT 8me LLC

PROJECT: Springbok 3 Solar Farm Project

PURPOSE OF THE MMRP

The purpose of the MMRP is to ensure that the impact minimization and mitigation measures required by the Department of Fish and Wildlife (CDFW) for the above-referenced Project are properly implemented, and thereby to ensure compliance with section 2081(b) of the Fish and Game Code and section 21081.6 of the Public Resources Code. A table summarizing the mitigation measures required by CDFW is attached. This table is a tool for use in monitoring and reporting on implementation of mitigation measures, but the descriptions in the table do not supersede the mitigation measures set forth in the California Incidental Take Permit (ITP) and in attachments to the ITP, and the omission of a permit requirement from the attached table does not relieve the Permittee of the obligation to ensure the requirement is performed.

OBLIGATIONS OF PERMITTEE

Mitigation measures must be implemented within the time periods indicated in the table that appears below. Permittee has the primary responsibility for monitoring compliance with all mitigation measures and for reporting to CDFW on the progress in implementing those measures. These monitoring and reporting requirements are set forth in the ITP itself and are summarized at the front of the attached table.

VERIFICATION OF COMPLIANCE, EFFECTIVENESS

CDFW may, at its sole discretion, verify compliance with any mitigation measure or independently assess the effectiveness of any mitigation measure.

TABLE OF MITIGATION MEASURES

The following items are identified for each mitigation measure: Mitigation Measure, Source, Implementation Schedule, Responsible Party, and Status/Date/Initials. The Mitigation Measure column summarizes the mitigation requirements of the ITP. The Source column identifies the ITP condition that sets forth the mitigation measure. The Implementation Schedule column shows the date or phase when each mitigation measure will be implemented. The Responsible Party column identifies the person or agency that is primarily responsible for implementing the mitigation measure. The Status/Date/Initials column shall be completed by the Permittee during preparation of each Status Report and the Final Mitigation Report, and must identify the implementation status of each mitigation measure, the date that status was determined, and the initials of the person determining the status.

Mitigation Measure	Source	Implementation Schedule	Responsible Party	Status / Date / Initials
<p><u>Designated Representative.</u> Before starting Covered Activities, Permittee shall designate a representative (Designated Representative) responsible for communications with CDFW and overseeing compliance with this ITP. Permittee shall notify CDFW in writing before starting Covered Activities of the Designated Representative's name, business address, and contact information, and shall notify CDFW in writing if a substitute Designated Representative is selected or identified at any time during the term of this ITP.</p>	ITP Condition # 5.1	<p>Before commencing ground- or vegetation-disturbing activities/</p> <p>Entire Project</p>	Permittee	
<p><u>Designated Biologist.</u> Permittee shall submit to CDFW for approval the name, qualifications, business address, and contact information of the proposed Designated Biologist(s) within 14 days of issuance of this ITP. The Designated Biologist(s) shall be responsible for monitoring Covered Activities to help minimize and fully mitigate or avoid the incidental take of individual Covered Species and to minimize disturbance of Covered Species' habitat. Permittee shall obtain CDFW approval of the Designated Biologist(s) in writing before starting Covered Activities and shall also obtain CDFW approval in advance and in writing if the Designated Biologist(s) must be changed. Permittee shall ensure that the Designated Biologist(s) is(are) knowledgeable and experienced in the biology and natural history of the Covered Species. In addition, Permittee shall provide to CDFW the Designated Biologist's experience with the excavation of burrows being actively used by the Covered Species and monitoring construction activities under an ITP for the Covered Species. Permittee has the option of utilizing a biological monitor to assist each Designated Biologist in compliance monitoring under direction of the Designated Biologist(s). If Permittee chooses to use a biological monitor, Permittee shall submit in writing to CDFW for approval the name, qualifications, business address, and contact information of the proposed biological monitor. Biological monitors may assist the Designated Biologist as specified in advance and in writing by CDFW and under the direct supervision of the Designated Biologist. No agreement/contract between the Permittee, its contractors, and/or the Designated Biologist shall prohibit open communication with CDFW. Failure to notify CDFW of any non-compliance or take or injury of a Covered Species as a result of such agreement or contract may result in CDFW taking actions to prevent or remedy a violation of this ITP.</p>	ITP Condition # 5.2	<p>Before commencing ground- or vegetation-disturbing activities</p> <p>Entire Project</p>	Permittee	
<p><u>Designated Biologist Authority.</u> To ensure compliance with the Conditions of Approval of this ITP, the Designated Biologist(s) shall have authority to immediately stop any activity that does not comply with this ITP, and/or to order any reasonable measure to avoid the unauthorized take of an individual of the Covered Species.</p>	ITP Condition # 5.3	Entire Project	Permittee	

Mitigation Measure	Source	Implementation Schedule	Responsible Party	Status / Date / Initials
<u>Education Program.</u> Permittee shall conduct an education program for all persons employed or otherwise working in the Project Area before performing any work. The program shall consist of a presentation from the Designated Biologist that includes a discussion of the biology and general behavior of the Covered Species, information about the distribution and habitat needs of the Covered Species, sensitivity of the Covered Species to human activities, its status pursuant to CESA including legal protection, recovery efforts, penalties for violations and Project-specific protective measures described in this ITP. Permittee shall provide interpretation for non-English speaking workers, and the same instruction shall be provided to any new workers before they are authorized to perform work in the Project Area. Permittee shall prepare and distribute wallet-sized cards or a fact sheet handout containing this information for workers to carry in the Project Area. Upon completion of the program, employees shall sign a form stating they attended the program and understand all protection measures. This training shall be repeated at least once annually for long-term and/or permanent employees that will be conducting work in the Project Area.	ITP Condition # 5.4	Before commencing ground- or vegetation-disturbing activities / Entire Project	Permittee	
<u>Construction Monitoring Notebook.</u> The Designated Biologist shall maintain a construction-monitoring notebook on-site for the life of the Project, which shall include a copy of this ITP with attachments and a list of signatures of all personnel who have successfully completed the education program. Permittee shall ensure a copy of the construction-monitoring notebook is available for review at the Project site upon request by CDFW.	ITP Condition # 5.5	Entire Project	Permittee	
<u>Trash Abatement.</u> Permittee shall initiate a trash abatement program before starting Covered Activities and shall continue the program for the duration of the Project. Permittee shall ensure that trash and food items are contained in animal-proof containers and removed at least once a week to avoid attracting opportunistic predators such as ravens, coyotes, and feral dogs.	ITP Condition # 5.6	Entire Project	Permittee	
<u>Firearms and Dogs.</u> Permittee shall prohibit firearms and domestic dogs from the Project Area and site access routes during Covered Activities, except those in the possession of authorized security personnel or federal, state, or local law enforcement officials.	ITP Condition # 5.7	Entire Project	Permittee	
<u>Dust Control.</u> Permittee shall implement dust control measures during Covered Activities to facilitate visibility for monitoring of the Covered Species by the Designated Biologist. Permittee shall keep the amount of water used to the minimum amount needed and shall not allow water to form puddles.	ITP Condition # 5.8	Entire Project	Permittee	

Mitigation Measure	Source	Implementation Schedule	Responsible Party	Status / Date / Initials
<u>Erosion Control Materials.</u> Permittee shall prohibit use of erosion control materials potentially harmful to Covered Species and other species, such as monofilament netting (erosion control matting) or similar material. Rock used for road improvement or other purposes shall be no greater than 4 inches in diameter unless the interstitial spaces are filled with 2-inch or smaller diameter rock to establish a passable surface for adult and juvenile desert tortoise.	ITP Condition # 5.9	Before commencing ground- or vegetation-disturbing activities / Entire Project	Permittee	
<u>Delineation of Property Boundaries.</u> Before starting Covered Activities in the solar areas and along each part of the gen-tie corridor and access road route in active construction, Permittee shall clearly delineate the boundaries of the Project Area with fencing, stakes, or flags. Permittee shall restrict all Covered Activities to within the fenced, staked, or flagged areas. Permittee shall maintain all fencing, stakes, and flags until the completion of Covered Activities in that area.	ITP Condition # 5.10	Before commencing ground- or vegetation-disturbing activities / Entire Project	Permittee	
<u>Project Access.</u> Project-related personnel shall access the Project Area using existing routes, or routes identified in the Project Description and shall not cross Covered Species' habitat outside of or en route to the Project Area. Permittee shall restrict Project-related vehicle traffic to established roads, staging, and parking areas. Permittee shall ensure that vehicle speeds do not exceed 20 miles per hour (mph) to avoid Covered Species on or traversing the roads within the Project Area. If Permittee determine construction of routes for travel are necessary outside of the Project Area, the Designated Representative shall contact CDFW for written approval before carrying out such an activity. CDFW may require an amendment to this ITP, among other reasons, if additional take of Covered Species will occur as a result of the Project modification.	ITP Condition # 5.11	Entire Project	Permittee	
<u>Staging Areas.</u> Permittee shall confine all Project-related parking, storage areas, laydown sites, equipment storage, and any other surface-disturbing activities to the Project Area using, to the extent possible, previously disturbed areas. Additionally, Permittee shall not use or cross Covered Species' habitat outside of the marked Project Area.	ITP Condition # 5.12	Entire Project	Permittee	
<u>Equipment/Vehicle Inspections.</u> Permittee shall inspect under all equipment and vehicles before they are moved. If a Covered Species is present, it shall be allowed to move on its own to a safe location away from the work area. Alternatively, Permittee shall contact the Designated Biologist(s) to safely move the Covered Species to a safe area away from the work area according to the <u>Desert Tortoise Relocation Plan</u> and <u>Mohave Ground Squirrel Mortality Reduction and Translocation Plan</u> (Conditions of Approval 6.9 and 6.10). The work area is the area actively being used for conducting Covered Activities.	ITP Condition # 5.13	Entire Project	Permittee	

Mitigation Measure	Source	Implementation Schedule	Responsible Party	Status / Date / Initials
<u>Hazardous Waste.</u> Permittee shall immediately stop and, pursuant to pertinent state and federal statutes and regulations, arrange for repair and clean up by qualified individuals of any fuel or hazardous waste leaks or spills at the time of occurrence, or as soon as it is safe to do so. Permittee shall exclude the storage and handling of hazardous materials from the Project Area and shall properly contain and dispose of any unused or leftover hazardous products off site. Permittee shall ensure that all fueling or maintenance of vehicles or equipment shall occur within established O&M buildings or designated staging areas and shall not occur within 200 feet of Covered Species burrows.	ITP Condition # 5.14	Entire Project	Permittee	
<u>CDFW Access.</u> Permittee shall provide CDFW staff with reasonable access to the Project and mitigation lands under Permittee's control, and shall otherwise fully cooperate with CDFW efforts to verify compliance with or effectiveness of mitigation measures set forth in this ITP.	ITP Condition # 5.15	Entire Project	Permittee	
<u>Refuse Removal.</u> Upon completion of Covered Activities, Permittee shall remove from the Project Area and properly dispose of all soil spoils and construction refuse, including, but not limited to, broken equipment parts, wrapping material, cords, cables, wire, rope, strapping, twine, buckets, metal or plastic containers, and boxes.	ITP Condition # 5.16	Entire Project	Permittee	
<u>Lighting.</u> All outdoor lighting shall be aimed at the ground, shielded to prevent light from shining skyward, of minimum wattage necessary for safety and activity, and of motion-sensor type to prevent continuous nighttime lighting.	ITP Condition # 5.17	Entire Project	Permittee	
<u>Notification Before Commencement.</u> The Designated Representative shall notify CDFW no more than 14 days before starting Covered Activities and shall document compliance with all pre-Project Conditions of Approval before starting Covered Activities.	ITP Condition # 6.1	Before commencing ground- or vegetation-disturbing activities / Entire Project	Permittee	
<u>Notification of Non-compliance.</u> The Designated Representative shall immediately notify CDFW in writing if it determines that the Permittee is not in compliance with any Condition of Approval of this ITP, including but not limited to any actual or anticipated failure to implement measures within the time periods indicated in this ITP and/or the MMRP. The Designated Representative shall report any non-compliance with this ITP to CDFW within 24 hours.	ITP Condition # 6.2	Entire Project	Permittee	

Mitigation Measure	Source	Implementation Schedule	Responsible Party	Status / Date / Initials
<p><u>Compliance Monitoring.</u> The Designated Biologist shall be on-site daily when Covered Activities occur during the construction or decommissioning periods and on-site daily when ground- or vegetation-disturbing Covered Activities occur during the O&M period. The Designated Biologist shall conduct compliance inspections to (1) minimize incidental take of the Covered Species; (2) prevent unlawful take of species; (3) check for compliance with all measures of this ITP; (4) check all exclusion zones; (5) ensure that signs, stakes, and fencing are intact and being effective; and (6) ensure that Covered Activities are only occurring in the Project Area. The Designated Representative or Designated Biologist shall prepare daily written observation and inspection records summarizing: oversight activities and compliance inspections, observations of Covered Species and their sign, survey results, and monitoring activities required by this ITP. The Designated Biologist shall conduct compliance inspections during the construction and decommissioning periods a minimum of once every 14 days during periods of inactivity and after clearing, grubbing, and grading are completed.</p>	ITP Condition # 6.3	<p>During ground- or vegetation-disturbing activities /</p> <p>Entire Project</p>	Permittee	
<p><u>Quarterly Compliance Report.</u> The Designated Representative or Designated Biologist shall compile the observation and inspection records identified in Condition of Approval 6.3 into a Quarterly Compliance Report during the construction and decommissioning periods and submit it to CDFW along with a copy of the MMRP table with notes showing the current implementation status of each mitigation measure. Quarterly Compliance Reports shall be submitted via e-mail to CDFW's Regional Office and Headquarter CESA Program. At the time of this ITP's approval, the CDFW Regional Office e-mail is RRR.R4@wildlife.ca.gov and the Headquarters CESA Program e-mail is CESA@wildlife.ca.gov. Quarterly Compliance Reports shall be submitted to CDFW no later than the 15th of every quarter beginning with issuance of this ITP. CDFW may at any time increase the timing and number of compliance inspections and reports required under this provision depending upon the results of previous compliance inspections. If CDFW determines the reporting schedule must be changed, CDFW will notify Permittee in writing of the new reporting schedule.</p>	ITP Condition # 6.4	Construction and Decommissioning	Permittee	

Mitigation Measure	Source	Implementation Schedule	Responsible Party	Status / Date / Initials
<u>Annual Status Report.</u> Permittee shall provide CDFW with an Annual Status Report (ASR) no later than January 31 of every year beginning with issuance of this ITP and continuing until CDFW accepts the Final Mitigation Report identified below. Each ASR shall include, at a minimum: (1) a summary of all Quarterly Compliance Reports for that year identified in Condition of Approval 6.4; (2) a summary of all compliance monitoring associated with ground- or vegetation-disturbing O&M activities identified in Condition of Approval 6.4; (3) a general description of the status of the Project Area and Covered Activities, including actual or projected completion dates, if known; (4) a copy of the table in the MMRP with notes showing the current implementation status of each mitigation measure; (5) an assessment of the effectiveness of each completed or partially completed mitigation measure in avoiding, minimizing and mitigating Project impacts; (6) all available information about Project-related incidental take of the Covered Species; (7) an accounting of the number of acres subject to both temporary and permanent disturbance; and (8) information about other Project impacts on the Covered Species. The ASR shall be submitted via e-mail to CDFW's Regional Office and Headquarter CESA Program. At the time of this ITP's approval, the CDFW Regional Office e mail is RRR.R4@wildlife.ca.gov and the Headquarters CESA Program e-mail is CESA@wildlife.ca.gov.	ITP Condition # 6.5	Entire Project	Permittee	
<u>CNDDDB Observations.</u> The Designated Biologist shall submit all observations of Covered Species to CDFW's California Natural Diversity Database (CNDDDB) within 60 calendar days of the observation and the Designated Biologist shall include copies of the submitted forms with the next Quarterly Compliance Report or ASR, whichever is submitted first relative to the observation.	ITP Condition # 6.6	Entire Project	Permittee	
<u>Final Mitigation Report.</u> No later than 45 days after completion of all mitigation measures, Permittee shall provide CDFW with a Final Mitigation Report via e mail to CDFW's Regional Office and Headquarters CESA Program. At the time of this ITP's approval, the CDFW Regional Office e-mail is RRR.R4@wildlife.ca.gov and the Headquarters CESA Program e-mail is CESA@wildlife.ca.gov. The Designated Biologist shall prepare the Final Mitigation Report which shall include, at a minimum: (1) a summary of all Quarterly Compliance Reports and all ASRs; (2) a copy of the table in the MMRP with notes showing when each of the mitigation measures was implemented; (3) all available information about Project-related incidental take of the Covered Species; (4) information about other Project impacts on the Covered Species; (5) beginning and ending dates of Covered Activities; (6) an assessment of the effectiveness of this ITP's Conditions of Approval in minimizing and fully mitigating Project impacts of the taking on Covered Species; (7) recommendations on how mitigation measures might be changed to more effectively minimize take and mitigate the impacts of future projects on the Covered Species; and (8) any other pertinent information.	ITP Condition # 6.7	Post-construction	Permittee	

Mitigation Measure	Source	Implementation Schedule	Responsible Party	Status / Date / Initials
<p><u>As Built Development Plans.</u> Permittee shall submit as-built development plans to CDFW within forty-five (45) days of completing all construction activities. The as-built plan sheets shall delineate and quantify the extent of permanent Project features, including roads, utilities and all other facilities and features associated with the Project. The as-built plans shall include an estimate of the permanent disturbance during construction by highlighting the estimated disturbance areas on the as-built plan sheets. The plan scale shall be 1":250' (one inch to 250 feet) or smaller. As-built plans shall be derived from survey data acquired after Project construction has been completed and shall be verified by the Designated Biologist(s). The as-built plans shall be submitted in Portable Document Format (PDF) or a similar electronic format to CDFW's Regional Office and Headquarters CESA Program. At the time of this ITP's approval, the CDFW Regional Office e-mail is RRR.R4@wildlife.ca.gov and the Headquarters CESA Program e-mail is CESA@wildlife.ca.gov.</p>	ITP Condition # 6.8	Post-construction	Permittee	
<p><u>Desert Tortoise Relocation Plan.</u> Permittee shall provide CDFW with a desert tortoise relocation plan for CDFW review and written approval prior to the start of Covered Activities. The relocation plan shall include at a minimum: (1) the proposed relocation methods, (2) a map and legal description of the proposed receiver sites, (3) a comparison of the proposed receiver site's and source site's soil, plant communities, and topography to demonstrate that the site is suitable, (4) a description of the desert tortoise's existing (pre Project) status on the proposed receiver site (including density and distribution), and (5) a proposed one-year monitoring plan.</p>	ITP Condition # 6.9	<p>Before commencing ground- or vegetation-disturbing activities /</p> <p>Entire Project</p>	Permittee	

Mitigation Measure	Source	Implementation Schedule	Responsible Party	Status / Date / Initials
<p>Mohave Ground Squirrel (MGS) Mortality Reduction and Translocation Plan. Permittee shall submit an MGS Mortality Reduction and Translocation Plan to CDFW prior to initiating Covered Activities. The MGS Mortality Reduction and Translocation Plan shall include, but not be limited to, trapping methodology; timing, description of the burrow excavation methods; release location(s); release methods (i.e., soft release, hard release, or some other method); and identification of a wildlife rehabilitation center or veterinary facility for injured animals. The MGS Mortality Reduction and Translocation Plan shall also restrict MGS squirrel relocation to only after young of the year are observed above ground and during the main activity period for the species (April 1 to September 1). The Permittee may request a 7-day extension to the relocation period if daytime temperatures (sunrise to sunset) are predicted by the National Weather Service to remain within the temperature criterion of 68 – 86 degrees Fahrenheit with no prediction of inclement weather (e.g., a predicted 40 percent or greater chance of precipitation). Subsequent 7-day extensions (through no later than November 1) may be requested and approved by CDFW so long as weather conditions are predicted by the National Weather Service to remain within the above temperature criterion. The relocation extension request(s) shall be approved in advance and in writing by CDFW (email will suffice). Mortality reduction and translocation activities shall not proceed until the MGS Salvage and Translocation Plan has been approved in writing by CDFW's Regional Representative. Mortality reduction and translocation activities shall not proceed until the MGS Salvage and Translocation Plan has been approved in writing by CDFW's Regional Representative. Once the MGS Mortality Reduction and Translocation Plan is approved by CDFW, it may be used for all MGS mortality reduction and translocation activities for the duration of this ITP. Any proposed changes to the MGS Mortality Reduction and Translocation Plan shall be submitted in writing to CDFW and approved by CDFW in writing prior to implementation of any proposed MGS Mortality Reduction and Translocation Plan modifications.</p>	ITP Condition # 6.10	<p>Before commencing ground- or vegetation-disturbing activities /</p> <p>Entire Project</p>	Permittee	
<p>Notification of Take or Injury. Permittee shall immediately notify the Designated Biologist if a Covered Species is taken or injured by a Project-related activity, or if a Covered Species is otherwise found dead or injured within the vicinity of the Project. The Designated Biologist or Designated Representative shall provide initial notification to CDFW by calling the Regional Office at (559) 243-4005. The initial notification to CDFW shall include information regarding the location, species, and number of animals taken or injured and the ITP Number. Following initial notification, Permittee shall send via email to CDFW's Regional Office and Headquarters CESA Program a written report within two calendar days. The report shall include the date and time of the finding or incident, location of the animal or carcass, and if possible provide a photograph, explanation as to cause of take or injury, and any other pertinent information.</p>	ITP Condition # 6.11	Entire Project	Permittee	
<p>Take Minimization Measures:</p> <p>The following requirements are intended to ensure the minimization of incidental take of Covered Species in the Project Area during Covered Activities. Permittee shall implement and adhere to the following conditions to minimize take of Covered Species:</p>	ITP Condition # 7	Entire Project	Permittee	

Mitigation Measure	Source	Implementation Schedule	Responsible Party	Status / Date / Initials
General Construction, O&M, and Decommissioning				
<p><u>Preventing Entrapment in Excavations.</u> To prevent the inadvertent entrapment of Covered Species, the Designated Biologist(s) shall:</p> <p>7.1.1 Inspect all excavations (covered or open) for entrapped animals at the beginning, middle, and end of each day until the excavation is backfilled, including weekends and any other non-work days;</p> <p>7.1.2 Inspect all excavated holes and trenches for animals immediately before the excavation is backfilled;</p> <p>7.1.3 Ensure all trenches, holes and other excavations with sidewalls steeper than a 1:1 (45 degree) slope shall be covered when workers or equipment are not actively working in the excavation or shall have an escape ramp of earth or a non-slip material with a less than 1:1 (45 degree) slope, at least 12-feet wide, and secured to the top of the trench, hole or other excavation at the end of each work day;</p> <p>7.1.4 Ensure the outer two feet of excavation covers shall conform to solid ground so that gaps do not occur between the cover and the ground. Covering such gaps with dirt or laying covers on excavated soil will not satisfy this requirement. The outer two feet of cover material shall be semi-rigid and secured to the ground to preclude animals from lifting the edge (hardware cloth shall be used unless another material is approved by CDFW). The edges of the covers shall be secured with re-bar, minimum 10-inch soil staples, or similar means every 12 inches to prevent animals from lifting the edges; and</p> <p>7.1.5 If at any time a trapped or injured animal is discovered, the Designated Biologist(s) shall notify CDFW within one working day of the incident.</p>	ITP Condition # 7.1	Entire Project	Permittee	
<p><u>Covered Species Injury or Mortality.</u> If a Covered Species is injured as a result of Project related activities, the Designated Biologist(s) shall immediately take it to a CDFW approved wildlife rehabilitation or veterinary facility. Permittee shall identify the facility in the <u>Desert Tortoise</u> and <u>Mohave Ground Squirrel Relocation Plans</u> (Condition of Approval 6.9) before starting Covered Activities. Permittee shall bear any costs associated with the care or treatment of such injured Covered Species. Permittee shall notify CDFW of the injury to desert tortoise or MGS immediately by telephone and e-mail followed by a written incident report as described in Condition of Approval 6.8. Notification shall include the name of the facility where the animal was taken. If a Covered Species is found deceased, the Designated Biologist(s) shall immediately collect, bag and freeze the carcass and consult with CDFW to determine if submittal of the carcass to a laboratory is warranted.</p>	ITP Condition # 7.2	Entire Project	Permittee	

Mitigation Measure	Source	Implementation Schedule	Responsible Party	Status / Date / Initials
<p><u>Covered Species Notification.</u> Permittee shall notify CDFW within 24 hours of discovery of a Covered Species within the Project Area via e-mail at the following addresses: RRR.R4@wildlife.ca.gov and CDFWs Regional Representative at Jim.Vang@wildlife.ca.gov. Notification shall include the name of the Covered Species, the name of the individual who discovered the species, a map showing where the Covered Species was found, and photographs if possible.</p>	ITP Condition # 7.3	Entire Project	Permittee	
<p><u>Rodenticide Prohibition.</u> Permittee shall prohibit the use of rodenticides within the Project Area.</p>	ITP Condition # 7.4	Entire Project	Permittee	
<p><u>Herbicide Use.</u> Permittee shall limited herbicide use for invasive plant species only and only after hand or mechanical efforts have been ineffective. Permittee shall ensure that all application of herbicide is done by a licensed applicator in accordance with all applicable federal, State, and local laws and regulations.</p>	ITP Condition # 7.5	Entire Project	Permittee	
<p><u>Night Work.</u> Permittee shall conduct all Covered Activities during daylight hours (sunrise to sunset) only except for the following activities: (1) planned and unplanned maintenance activities, repair and replacement, wiring, and testing that must occur after dark to ensure PV arrays are not energized; (2) interior use of the O&M facility; (3) unanticipated emergencies (defined by an imminent threat to life or a significant property interest), including forced outages and non-routine maintenance or repair requiring immediate attention; or (4) security patrols. Permittee shall ensure: (1) that any vehicle traffic necessary during nighttime hours associated with these activities are conducted with extra caution to minimize impacts to Covered Species; (2) the speed limit during allowable night work is reduced to 10 mph for non-emergency activities; and (3) that CDFW is notified as soon as possible and no later than 24 hours after commencement of any emergency nighttime O&M activities, except those occurring inside the O&M facility. Permittee shall use sunrise and sunset times established by the United States Naval Observatory Astronomical Applications Department for determining when Covered Activities shall terminate and resume.</p>	ITP Condition # 7.6	Entire Project	Permittee	

Mitigation Measure	Source	Implementation Schedule	Responsible Party	Status / Date / Initials
Construction and Decommissioning Activities				
<u>Pre-Activity Surveys for Desert Tortoise.</u> No more than 30 days prior to conducting ground disturbing, including vegetation modification, activities, the Designated Biologist(s) shall perform pre activity surveys for desert tortoise to ensure no desert tortoise have breached the existing permanent desert tortoise exclusion fence at each work area. These surveys shall cover the existing access routes, the solar areas, and the gen-tie corridor, and a 50-foot buffer zone where permanent exclusion fence does not exist. All potential desert tortoise burrows within each work area shall be flagged to alert biological and work crews to their presence. A report documenting the results of the pre activity surveys shall be submitted to CDFW within 30 days after performing them.	ITP Condition # 7.7	Before commencing ground- or vegetation-disturbing activities during the Construction and Decommissioning Phase	Permittee	
<u>Desert Tortoise Burrow Excavation.</u> All potential desert tortoise burrows identified during pre-activity surveys required by Condition of Approval 7.1 and located within permanent exclusion fence or which cannot be avoided in work areas without permanent exclusion fence, shall be hand excavated by the Designated Biologist(s). The use of specialized equipment (e.g., fiber optics) may be necessary to thoroughly inspect all burrows. The Designated Biologist(s), using the methods described in the "Desert Tortoise Field Manual" shall capture, collect measurement and identification data, permanently mark, and relocate any desert tortoises found within the fenced solar facility to the nearest suitable, undisturbed habitat location within the Project Area, or an alternate location approved by CDFW, in accordance with Condition of Approval 6.9. The Designated Biologist(s) shall also conduct surveys in the area immediately outside of the exclusion fence for Covered Species and shall conduct periodic inspections of the exclusion fence itself to ensure its integrity. Particular attention shall be given after rainstorms, especially where the fence has been constructed along washes.	ITP Condition # 7.8	Before commencing ground- or vegetation-disturbing activities during the Construction and Decommissioning Phase	Permittee	

Mitigation Measure	Source	Implementation Schedule	Responsible Party	Status / Date / Initials
<p><u>Temporary Exclusion Fencing.</u> Prior to initial ground disturbance within the gen tie corridor and access road route (outside permanent desert tortoise exclusion fencing), and after pre-construction surveys required by Condition of Approval 7.1 have been completed, Permittee shall have temporary desert tortoise exclusion fencing (temporary exclusion fence) installed around the perimeter of the work area in a sequential manner that corresponds to the progression of active construction. In other words, temporary exclusion fence shall not be installed along the entirety of the gen-tie corridor or access road route simultaneously and shall be removed immediately upon completion of ground-disturbing activities in each work area segment. Permittee shall locate temporary exclusion fence in a way that avoids Covered Species burrows and when possible isolates them from each active work area. The Designated Biologist(s) shall accompany the temporary exclusion fence construction crew to ensure that Covered Species are not killed or injured during fence installation and removal. The temporary exclusion fence shall be constructed according to the "Desert Tortoise Field Manual" (Attachment 3) except that it shall not be buried, but the bottom 6-12 inches bent outward, conformed to the ground surface and secured to the ground using at least 6-inch long metal staples or stakes. Temporary exclusion fence shall be inspected daily. Alternatively, temporary exclusion fence does not have to be installed for activities within the gen-tie corridor or access road route where the Authorized Biologist(s) and their Biological Monitors shall be present to continuously monitor all Covered Activities to ensure no Covered Species are impacted in each work area.</p>	ITP Condition # 7.9	Before commencing ground- or vegetation-disturbing activities during the Construction and Decommissioning Phase	Permittee	
<p><u>Permanent Exclusion Fencing.</u> Permanent desert tortoise exclusion fencing (permanent exclusion fence) has been installed around the perimeter of each solar area as authorized under ITP No. 2081-2015-026-04. All openings in the exclusion fence lines shall be constructed such that they prohibit tortoise passage or passively direct the tortoise back into suitable natural habitat. Permittee shall inspect the permanent exclusion fence and passive redirect structures daily. Permittee shall maintain the permanent exclusion fence and passive redirect structures as necessary to maintain their integrity for the entirety of the construction and decommissioning periods.</p>	ITP Condition # 7.10	Construction and Decommissioning Phase	Permittee	

Mitigation Measure	Source	Implementation Schedule	Responsible Party	Status / Date / Initials
<p><u>Relocate Desert Tortoise.</u> Any desert tortoise found within the Project Area shall be allowed to move out of the work area on its own volition, shall be moved immediately outside of the work area if found along the gen-tie corridor or access road route when exclusionary fence has been installed by the Designated Biologist(s) or, if exclusionary fencing is not in place, the Designated Biologist(s) may move it to the nearest suitable, undisturbed habitat location within the Project Area, or an alternate location approved by CDFW, in accordance with a CDFW approved relocation plan prepared in accordance with Condition of Approval 6.9. If a desert tortoise is found above ground, it shall be released above ground in the shade. Any desert tortoise removed from a burrow shall be relocated to a location pre-approved by CDFW, and to an unoccupied burrow of similar size. If no such burrows are available for relocating, an artificial burrow shall be constructed that is approximately the same size, depth, and orientation as the original burrow. Protocols found in the "Desert Tortoise Field Manual" shall be followed for the construction of artificial burrows. The position of all tortoise burrows, tortoises, and relocation sites shall be recorded using Global Positioning System (GPS) technology. All potential or known desert tortoise burrows present within the permanent exclusion fence will be collapsed after establishing that they are not currently occupied by desert tortoise, to prevent re-occupancy. Burrows within the gen-tie corridor or access road route shall be left intact if ground-disturbing activities can avoid the burrows. If burrows within the gen-tie corridor or access road route cannot be avoided, they shall be excavated as described above.</p>	ITP Condition # 7.11	Construction and Decommissioning Phase	Permittee	
<p><u>Monitor Relocated Desert Tortoise.</u> If desert tortoise are relocated, the Designated Biologist(s) shall monitor the entire length of all exclusion fence a minimum of three (3) times daily for two weeks after relocation to prevent mortality due to exhaustion from "fence walking". If temperatures are anticipated to reach 109 degrees Fahrenheit or greater, the Designated Biologist(s) shall survey the entire length of all exclusion fence one hour before reaching said temperature to prevent mortality due to overexposure.</p>	ITP Condition # 7.12	Construction and Decommissioning Phase	Permittee	

Mitigation Measure	Source	Implementation Schedule	Responsible Party	Status / Date / Initials
<p><u>Desert Tortoise Handling Procedures.</u> Procedures for handling tortoise shall follow those described in the United States Fish and Wildlife Service (USFWS) "Guidelines for Handling Desert Tortoises – Mojave Population and their Eggs," contained in the "Desert Tortoise Field Manual" (see Attachment 3). During all handling procedures, tortoises must be treated in a manner to ensure that they do not overheat, show signs of overheating (e.g., gaping, foaming at the mouth, etc.), or are placed in a situation where they cannot maintain surface and core temperatures necessary to their well-being. Desert tortoises must be kept shaded at all times until it is safe to release them. For the purposes of this ITP, ambient air temperature must be measured in the shade, protected from wind, at a height of two inches (five centimeters) above the ground surface. No desert tortoise shall be captured, moved, transported, released, or purposefully caused to leave its burrow for whatever reason when the ambient air temperature is above 95 degrees Fahrenheit (35 degrees Celsius). No desert tortoise shall be captured if the ambient air temperature is anticipated to exceed 95 degrees Fahrenheit (35 degrees Celsius) before handling or processing can be completed. If the ambient air temperature exceeds 95 degrees Fahrenheit (35 degrees Celsius) during handling or processing, desert tortoise shall be kept shaded in an environment that does not exceed 95 degrees Fahrenheit (35 degrees Celsius), and not be released until ambient air temperature declines to below 95 degrees Fahrenheit (35 degrees Celsius). In an effort to prevent further spread of Upper Respiratory Tract Disease, plastic gloves shall be used whenever biologists handle desert tortoises. After handling each desert tortoise, gloves shall be disposed of and all equipment that came into contact with the tortoise shall be sterilized. Only the Designated Biologist(s) shall handle desert tortoises.</p>	ITP Condition # 7.13	Construction and Decommissioning Phase	Permittee	
<p><u>Desert Tortoise Nests.</u> In the event that an active desert tortoise nest is detected during pre-construction burrow excavation or during construction activities, procedures outlined in the "Desert Tortoise Field Manual" regarding nests and eggs shall be followed. CDFW shall be notified immediately upon discovery of an active desert tortoise nest, and the site of egg relocation shall be approved by CDFW prior to relocation through implementation of Condition of Approval 6.9.</p>	ITP Condition # 7.14	Construction and Decommissioning Phase	Permittee	
<p><u>Desert Tortoise Handling Records.</u> The Designated Biologist(s) shall maintain a record of all desert tortoises handled. This information shall include for each tortoise: (a) the locations (narrative and maps) and dates of observation; (b) general condition and health, including injuries, state of healing and whether desert tortoise voided their bladders; (c) location moved from and location moved to (using GPS technology); (d) diagnostic markings (i.e., identification numbers or marked lateral scutes); (e) ambient temperature when handled and released; and (f) digital photograph of each handled desert tortoise as described below. Desert tortoise moved from within the Project Area shall be marked for future identification. An identification number using the acrylic paint/epoxy covering technique shall be placed on the fourth left costal scute as described in the Tortoise Handling Guidelines. Digital photographs of the carapace, plastron and fourth costal scute shall be taken. No notching of scutes shall occur.</p>	ITP Condition # 7.15	Construction and Decommissioning Phase	Permittee	

Mitigation Measure	Source	Implementation Schedule	Responsible Party	Status / Date / Initials
<u>Desert Tortoise Avoidance.</u> During Project implementation, all workers shall inform the Designated Biologist(s) if a desert tortoise is seen within or near the Project Area. All work in the vicinity of the desert tortoise which could injure or kill the animal shall cease until the desert tortoise is moved by the Designated Biologist(s) or it moves from the work area of its own accord.	ITP Condition # 7.16	Construction and Decommissioning Phase	Permittee	
<u>Raven Management Plan.</u> To reduce the potential for increased raven predation on desert tortoise, Permittee shall develop a single site specific raven management plan to minimize the potential for ravens to occupy the Project Area. The Raven Management Plan shall be submitted via e-mail to CDFW's Regional Office at RRR.R4@wildlife.ca.gov for review and shall include at a minimum: (1) a plan for reduction of food, water, sheltering and nesting sites; (2) an evaluation of effectiveness and adaptive management strategies; and (3) an education and outreach program. The Raven Management Plan shall be completed within six (6) months of the effective date of this ITP.	ITP Condition # 7.17	Within 6 months of the ITP effective date	Permittee	
<u>Pre-Activity Surveys for MGS.</u> No more than 30 days prior to ground disturbing, including vegetation modification, activities, the Designated Biologist(s) shall perform pre activity surveys for MGS in each work area. These surveys shall cover the existing access routes, the solar areas, and the gen-tie corridor and a 50 foot buffer zone. All known or suspected MGS burrows within each work area shall be flagged to alert biological and work crews to their presence. A report documenting the results of the pre-activity surveys shall be submitted to CDFW within 30 days after performing them. Suspected MGS burrows are any burrow of sufficient size to allow an adult or juvenile MGS to enter.	ITP Condition # 7.18	Before commencing ground- or vegetation-disturbing activities during the Construction and Decommissioning Phase	Permittee	
<u>MGS Mortality Reduction.</u> Any burrows present within the Project Area and suspected or known to be occupied by MGS that cannot be avoided by 50 feet shall be fully excavated by hand by the Designated Biologist(s) in accordance with the CDFW approved MGS Mortality Reduction and Relocation Plan (Condition of Approval 6.10). Any MGS encountered in the excavated burrows during their active period shall be allowed to escape out of harm's way. MGS encountered during their dormant period shall be collected and moved immediately to an artificial relocation burrow to the nearest area of suitable habitat 300 feet or more from the ground disturbing footprint per the CDFW approved MGS Mortality Reduction and Relocation Plan (Condition of Approval 6.10). MGS shall only be relocated by the Designated Biologist(s). The relocation burrow shall be prepared in the following manner: Dig a hole at least two (2) feet deep, place a nine (9) inch diameter plastic container (with thick enough walls that it will not collapse when buried) in the hole, place cotton bedding material in the container, connect the container to a three (3) inch diameter flexible plastic pipe (with thick enough walls that it will not collapse when buried) running to the surface at a 45 degree angle, cover the artificial burrow with dirt leaving the surface end of the three (3) inch pipe open, and place the MGS in the artificial burrow and lightly plug the burrow mouth with soil (in a manner similar to what MGS do in natural burrows).	ITP Condition # 7.19	Construction and Decommissioning Phase	Permittee	

Mitigation Measure	Source	Implementation Schedule	Responsible Party	Status / Date / Initials
<p><u>MGS Handling Records.</u> The Designated Biologist(s) shall maintain a record of all MGS handled. This information shall include for each MGS individual: (a) the locations (narrative and maps) and dates of observation; (b) general condition and health, including injuries and state of healing; (c) location moved from and location moved to (using GPS technology); (d) diagnostic markings where applicable; (e) ambient temperature when handled and released; and (f) digital photograph of each MGS handled.</p>	ITP Condition # 7.20	Construction and Decommissioning Phase	Permittee	
Operations and Maintenance Activities				
<p><u>Pre-Activity Surveys for Desert Tortoise.</u> No more than 30 days prior to conducting ground disturbing, including vegetation modification, activities, the Designated Biologist(s) shall perform pre activity surveys for desert tortoise to ensure no desert tortoise have breached the existing permanent desert tortoise exclusion fence at each work area. These surveys shall cover the existing access routes, the solar areas, and the gen-tie corridor, and a 50-foot buffer zone where permanent exclusion fence does not exist. All potential desert tortoise burrows within each work area shall be flagged to alert biological and work crews to their presence. A report documenting the results of the pre activity surveys shall be submitted to CDFW within 30 days after performing them.</p>	ITP Condition # 7.21	Before commencing ground- or vegetation-disturbing activities during the Operations and Maintenance Phase	Permittee	
<p><u>Desert Tortoise Burrow Excavation.</u> All potential desert tortoise burrows identified during pre-activity surveys required by Condition of Approval 7.21 and located within permanent exclusion fence or which cannot be avoided in work areas without permanent exclusion fence, shall be hand excavated by the Designated Biologist(s). The use of specialized equipment (e.g., fiber optics) may be necessary to thoroughly inspect all burrows. The Designated Biologist(s), using the methods described in the "Desert Tortoise Field Manual" shall capture, collect measurement and identification data, permanently mark, and relocate any desert tortoises found within the fenced solar facility to the nearest suitable, undisturbed habitat location within the Project Area, or an alternate location approved by CDFW, in accordance with Condition of Approval 6.9. The Designated Biologist(s) shall also conduct surveys in the area immediately outside of the exclusion fence for Covered Species and shall conduct periodic inspections of the exclusion fence itself to ensure its integrity. Particular attention shall be given after rainstorms, especially where the fence has been constructed along washes.</p>	ITP Condition # 7.22	Operations and Maintenance Phase	Permittee	

Mitigation Measure	Source	Implementation Schedule	Responsible Party	Status / Date / Initials
<p><u>Temporary Exclusion Fencing.</u> Prior to initial ground disturbance within the gen tie corridor and access road route (outside permanent desert tortoise exclusion fencing), and after pre-construction surveys required by Condition of Approval 7.1 have been completed, Permittee shall have temporary desert tortoise exclusion fencing (temporary exclusion fence) installed around the perimeter of the work area in a sequential manner that corresponds to the progression of active construction. In other words, temporary exclusion fence shall not be installed along the entirety of the gen-tie corridor or access road route simultaneously and shall be removed immediately upon completion of ground-disturbing activities in each work area segment. Permittee shall locate temporary exclusion fence in a way that avoids Covered Species burrows and when possible isolates them from each active work area. The Designated Biologist(s) shall accompany the temporary exclusion fence construction crew to ensure that Covered Species are not killed or injured during fence installation and removal. The temporary exclusion fence shall be constructed according to the "Desert Tortoise Field Manual" (Attachment 3) except that it shall not be buried, but the bottom 6-12 inches bent outward, conformed to the ground surface and secured to the ground using at least 6-inch long metal staples or stakes. Temporary exclusion fence shall be inspected daily. Alternatively, temporary exclusion fence does not have to be installed for activities within the gen-tie corridor or access road route where the Authorized Biologist(s) and their Biological Monitors shall be present to continuously monitor all Covered Activities to ensure no Covered Species are impacted in each work area.</p>	ITP Condition # 7.23	Before commencing ground- or vegetation-disturbing activities during the Operations and Maintenance Phase	Permittee	
<p><u>Permanent Exclusion Fencing.</u> Permittee shall inspect permanent exclusion fence and desert tortoise passive redirect structures at least once per week and daily during ground-disturbing, including vegetation modification, O&M activities.</p>	ITP Condition # 7.24	Operations and Maintenance Phase	Permittee	

Mitigation Measure	Source	Implementation Schedule	Responsible Party	Status / Date / Initials
<p><u>Relocate Desert Tortoise.</u> Any desert tortoise found within the Project Area shall be allowed to move out of the work area on its own volition, shall be moved immediately outside of the work area if found along the gen-tie corridor or access road route when exclusionary fence has been installed by the Designated Biologist(s) or, if exclusionary fencing is not already in place, the Designated Biologist(s) may move it to the nearest suitable, undisturbed habitat location within the Project Area, or an alternate location approved by CDFW, in accordance with a CDFW approved relocation plan prepared in accordance with Condition of Approval 6.9. If a desert tortoise is found above ground, it shall be released above ground in the shade. Any desert tortoise removed from a burrow shall be relocated to a location pre-approved by CDFW, and to an unoccupied burrow of similar size. If no such burrows are available for relocating, an artificial burrow shall be constructed that is approximately the same size, depth, and orientation as the original burrow. Protocols found in the "Desert Tortoise Field Manual" shall be followed for the construction of artificial burrows. The position of all tortoise burrows, tortoises, and relocation sites shall be recorded using Global Positioning System (GPS) technology. All potential or actual desert tortoise burrows present within the permanent exclusion fence will be collapsed after establishing that they are not currently occupied by desert tortoise, in order to prevent re-occupancy. Burrows within the gen-tie corridor or access road route shall be left intact if ground-disturbing activities can avoid the burrows. If burrows within the gen-tie corridor or access road route cannot be avoided, they shall be excavated as described above.</p>	ITP Condition # 7.25	Operations and Maintenance Phase	Permittee	
<p><u>Monitor Relocated Desert Tortoise.</u> If desert tortoise are relocated, the Designated Biologist(s) shall monitor the entire length of all exclusion fence a minimum of three (3) times daily for two weeks after relocation to prevent mortality due to exhaustion from "fence walking". If temperatures are anticipated to reach 109 degrees Fahrenheit or greater, the Designated Biologist(s) shall survey the entire length of all exclusion fence one hour before reaching said temperature to prevent mortality due to overexposure.</p>	ITP Condition # 7.26	Operations and Maintenance Phase	Permittee	

Mitigation Measure	Source	Implementation Schedule	Responsible Party	Status / Date / Initials
<p><u>Desert Tortoise Handling Procedures.</u> Procedures for handling tortoise shall follow those described in the USFWS "Guidelines for Handling Desert Tortoises – Mojave Population and their Eggs," contained in the "Desert Tortoise Field Manual" (see Attachment 3). During all handling procedures, tortoises must be treated in a manner to ensure that they do not overheat, show signs of overheating (e.g., gaping, foaming at the mouth, etc.), or are placed in a situation where they cannot maintain surface and core temperatures necessary to their well-being. Desert tortoises must be kept shaded at all times until it is safe to release them. For the purposes of this ITP, ambient air temperature must be measured in the shade, protected from wind, at a height of two inches (five centimeters) above the ground surface. No desert tortoise shall be captured, moved, transported, released, or purposefully caused to leave its burrow for whatever reason when the ambient air temperature is above 95 degrees Fahrenheit (35 degrees Celsius). No desert tortoise shall be captured if the ambient air temperature is anticipated to exceed 95 degrees Fahrenheit (35 degrees Celsius) before handling or processing can be completed. If the ambient air temperature exceeds 95 degrees Fahrenheit (35 degrees Celsius) during handling or processing, desert tortoise shall be kept shaded in an environment that does not exceed 95 degrees Fahrenheit (35 degrees Celsius), and not be released until ambient air temperature declines to below 95 degrees Fahrenheit (35 degrees Celsius). In an effort to prevent further spread of Upper Respiratory Tract Disease, plastic gloves shall be used whenever biologists handle desert tortoises. After handling each desert tortoise, gloves shall be disposed of and all equipment that came into contact with the tortoise shall be sterilized. Only the Designated Biologist(s) shall handle desert tortoises.</p>	ITP Condition # 7.27	Operations and Maintenance Phase	Permittee	
<p><u>Desert Tortoise Nests.</u> In the event that an active desert tortoise nest is detected during pre-construction burrow excavation or during construction activities, procedures outlined in the "Desert Tortoise Field Manual" regarding nests and eggs shall be followed. CDFW shall be notified immediately upon discovery of an active desert tortoise nest, and the site of egg relocation shall be approved by CDFW prior to relocation through implementation of Condition of Approval 6.9.</p>	ITP Condition # 7.28	Operations and Maintenance Phase	Permittee	
<p><u>Desert Tortoise Handling Records.</u> The Designated Biologist(s) shall maintain a record of all desert tortoises handled. This information shall include for each tortoise: (a) the locations (narrative and maps) and dates of observation; (b) general condition and health, including injuries, state of healing and whether desert tortoise voided their bladders; (c) location moved from and location moved to (using GPS technology); (d) diagnostic markings (i.e., identification numbers or marked lateral scutes); (e) ambient temperature when handled and released; and (f) digital photograph of each handled desert tortoise as described below. Desert tortoise moved from within the Project Area shall be marked for future identification. An identification number using the acrylic paint/epoxy covering technique shall be placed on the fourth left costal scute as described in the Tortoise Handling Guidelines. Digital photographs of the carapace, plastron and fourth costal scute shall be taken. No notching of scutes shall occur.</p>	ITP Condition # 7.29	Operations and Maintenance Phase	Permittee	

Mitigation Measure	Source	Implementation Schedule	Responsible Party	Status / Date / Initials
<u>Desert Tortoise Avoidance.</u> During Project implementation, all workers shall inform the Designated Biologist(s) if a desert tortoise is seen within or near the Project Area. All work in the vicinity of the desert tortoise which could injure or kill the animal shall cease until the desert tortoise is moved by the Designated Biologist(s) or it moves from the work area of its own accord.	ITP Condition # 7.30	Operations and Maintenance Phase	Permittee	
<u>Pre-Activity Surveys for MGS.</u> No more than 30 days prior to ground disturbing, including vegetation modification, activities, the Designated Biologist(s) shall perform pre activity surveys for MGS in each work area and a 25 foot buffer zone. All known or suspected MGS burrows within each work area and buffer shall be flagged to alert biological and work crews to their presence. A report documenting the results of the pre-activity surveys shall be submitted to CDFW within 30 days after performing them. Suspected MGS burrows are any burrow of sufficient size to allow an adult or juvenile MGS to enter.	ITP Condition # 7.31	Before commencing ground- or vegetation-disturbing activities during the Operations and Maintenance Phase	Permittee	
<u>MGS Salvage.</u> Any burrows present within each work area suspected or known to be occupied by MGS that cannot be avoided by 50 feet shall be fully excavated by hand by the Designated Biologist(s) in accordance with the CDFW approved MGS Mortality Reduction and Relocation Plan (Condition of Approval 6.10). Any MGS encountered in the excavated burrows during their active period shall be allowed to escape out of harm's way. MGS encountered during their dormant period shall be collected and moved immediately to an artificial relocation burrow to the nearest area of suitable habitat 300 feet or more from the ground disturbing footprint per the CDFW approved MGS Relocation Plan (Condition of Approval 6.10). MGS shall only be relocated by the Designated Biologist(s). The relocation burrow shall be prepared in the following manner: Dig a hole at least two (2) feet deep, place a nine (9) inch diameter plastic container (with thick enough walls that it will not collapse when buried) in the hole, place cotton bedding material in the container, connect the container to a three (3) inch diameter flexible plastic pipe (with thick enough walls that it will not collapse when buried) running to the surface at a 45 degree angle, cover the artificial burrow with dirt leaving the surface end of the three (3) inch pipe open, and place the MGS in the artificial burrow and lightly plug the burrow mouth with soil (in a manner similar to what MGS do in natural burrows).	ITP Condition # 7.32	Operations and Maintenance Phase	Permittee	
<u>MGS Handling Records.</u> The Designated Biologist(s) shall maintain a record of all MGS handled. This information shall include for each MGS individual: (a) the locations (narrative and maps) and dates of observation; (b) general condition and health, including injuries and state of healing; (c) location moved from and location moved to (using GPS technology); (d) diagnostic markings where applicable; (e) ambient temperature when handled and released; and (f) digital photograph of each MGS handled.	ITP Condition # 7.33	Operations and Maintenance Phase	Permittee	

Mitigation Measure	Source	Implementation Schedule	Responsible Party	Status / Date / Initials
<u>O&M Personnel Requirements.</u> During O&M activities that follow the construction phase, all personnel working in the Project Area shall obey the speed limits specified in this ITP and shall have participated in an annual worker/contractor education program based on the measures in this ITP. A record of annual worker training, including the list of attendees, shall be provided with the annual monitoring reports required by this ITP.	ITP Condition # 7.34	Operations and Maintenance Phase	Permittee	
<u>O&M Vehicle Access.</u> All vehicle travel during the O&M phase shall be on existing permanent roads or those established during the construction period.	ITP Condition # 7.35	Operations and Maintenance Phase	Permittee	
CDFW accepts the Final Mitigation Report as complete.	ITP Condition # 6.7	Post-construction	CDFW	

ATTACHMENT 2

Desert Tortoise Field Manual

Attachment 2

DESERT TORTOISE (MOJAVE POPULATION) FIELD MANUAL (*Gopherus agassizii*)

[December 2009]

prepared by:

U.S. Fish and Wildlife Service

Warning: This Manual does not authorize individuals to handle desert tortoises. Such authorization comes from both Federal and State wildlife resource agencies, including, at least, those listed above. This document supersedes what was previously titled Guidelines for Handling Desert Tortoises during Construction Projects (Desert Tortoise Council 1994, revised 1999).

Cite as: U.S. Fish and Wildlife Service. 2009. Desert Tortoise (Mojave Population) Field Manual: (*Gopherus agassizii*). Region 8, Sacramento, California.

ACKNOWLEDGEMENTS

The Desert Tortoise Council provided desert tortoise handling guidelines in 1994. Edward L. LaRue, Jr. assembled the information and drafted these guidelines on behalf of the Council with input from the U.S. Fish and Wildlife Service (USFWS) field offices in California, Arizona, Nevada, and Utah. Mr. LaRue initiated review of these guidelines in April 1996 and revised them in July 1999. Information was provided by the Desert Tortoise Council, the USFWS, California Department of Fish and Game (CDFG), Utah Division of Wildlife Resources (UDWR), Nevada Department of Wildlife (NDOW), Arizona Game and Fish Department (AGFD), U.S. Bureau of Land Management (BLM), U.S. Geological Survey (USGS), private consultants, universities, Tortoise Group, and other individuals and organizations. The latest document, the Desert Tortoise Field Manual, is a revision of the handling guidelines and assembly/revision of other documents that provide regulatory guidance and requirements for the desert tortoise. The Desert Tortoise Field Manual is a compilation of efforts by many offices of the USFWS with input and review by the CDFG, NDOW, AGFD, UDWR, and consultants. We appreciate the efforts of all involved in this evolving document from the first version in 1994 to the current version.

AGENCY/ORGANIZATION CONTACT INFORMATION

U.S. Fish and Wildlife Service

Desert Tortoise Recovery Office
Nevada Fish and Wildlife Office
1340 Financial Boulevard
Reno, Nevada 89502
(775) 861-6300

Nevada Fish and Wildlife Office-Las Vegas
4701 North Torrey Pines Drive
Las Vegas, Nevada 89130
(702) 515-5230

In California, for Inyo, Kern, Los Angeles, and San Bernardino Counties:

U.S. Fish and Wildlife Service
Ventura Fish and Wildlife Office
2493 Portola Road, Ste. B
Ventura, California 93003
(805) 644-1766

In California, for Imperial and Riverside Counties, and Joshua Tree National Park and the San Bernardino National Forest in San Bernardino Co:

Carlsbad Fish and Wildlife Office
6010 Hidden Valley Road
Carlsbad, California 92009
(760) 431-9440

Utah Fish and Wildlife Office
2369 West Orton Circle
West Valley City, Utah 84119
(801) 975-3330

Arizona Fish and Wildlife Office- Flagstaff
323 North Leoux Street, Suite 101
Flagstaff, Arizona 86001
(928) 226-0614

Nevada Department of Wildlife

Southern Region
4747 Vegas Drive
Las Vegas, Nevada 89108
(702) 486-5127

California Department of Fish and Game

Region 4 (Kern County)
1234 East Shaw Avenue
Fresno, California 993710
(559) 243-4005

Region 5 (Los Angeles and
San Diego Counties)
4949 Viewridge Avenue
San Diego, California 92123
(858) 467-4201

Region 6 (Imperial, Inyo, Riverside,
and San Bernardino Counties)
3602 Inland Empire Boulevard
Suite C-220
Ontario, California 91764
(909) 484-0167

Utah Division of Wildlife Resources

Southern Region
1470 N Airport Rd
Cedar City, Utah 84720
(435) 865-6100

Washington County Field Office
344 East Sunland Drive, Suite #8
St. George, Utah 84790
(435) 688-1426

Arizona Game and Fish Department

State Headquarters--Nongame
Branch
5000 W. Carefree Highway
Phoenix, Arizona 85086
(623) 236-7767

Bureau of Land Management- Nevada

Southern Nevada District Office
4701 North Torrey Pines Drive
Las Vegas, Nevada 89130
(702) 515-5000

Ely District Office
702 N. Industrial Way
HC 33 Box 33500
Ely, Nevada 89301
(775) 289-1800

Caliente Field Office
U.S. Highway 93
P.O. Box 237
Caliente, Nevada 89008
(775) 726-8100

Tonopah Field Office
1553 South Main Street
PO Box 911
Tonopah, Nevada 89049
(775) 482-7800

Bureau of Land Management - California

California Desert District Office
22835 Calle San Juan de Los Lagos
Moreno Valley, California 92553
(951) 697- 5200

Ridgecrest Field Office
300 South Richmond Road
Ridgecrest, California 93555
(760) 384-5400

Barstow Field Office
2601 Barstow Road
Barstow, California 92311
(760) 252-6000

Palm Springs Field Office
1201 Bird Center Drive
Palm Springs, California 92262
(760) 833-7100

BLM- Utah

St. George Field Office
345 East Riverside Drive
St. George, Utah 84790
(435) 688-3200

Needles Field Office
1303 South Hwy 95
Needles, California 92363
(760) 326-7000

El Centro Field Office
1661 South 4th Street
El Centro, California 92243
(760) 337-4400

BLM- Arizona

Arizona Strip Field Office
345 East Riverside Drive
St. George, Utah 84790
(435) 688-3200

Table of Contents

Title Page

Acknowledgements

Agency/Organization Contact Information

Chapter 1 Purpose

Chapter 2 Procedures for Federal Endangered Species Act Compliance for the Desert Tortoise

Chapter 3 Federal and State Authorizations for Implementing Desert Tortoise Measures Required Under Sections 7 or 10 of the ESA

Chapter 4 Preparing For Any Action That May Occur Within the Range of the Mojave Desert Tortoise

USFWS Desert Tortoise Pre-Project Survey Guidance (Excel Table)

Chapter 5 Preliminary Consideration Before Going to the Field

Chapter 6 Desert Tortoise Clearance Survey Protocol

Chapter 7 Guidelines for Handling Desert Tortoises and Their Eggs

Chapter 8 Desert Tortoise Exclusion Fence

CHAPTER 1. PURPOSE

The purpose of the Desert Tortoise Field Manual (Manual) is to update and consolidate existing survey and handling protocols, procedures, and applicable Federal regulations related to the federally-threatened desert tortoise – Mojave population (*Gopherus agassizii*) into one document. This Manual supersedes all previous handling guidelines and procedures documents for the Mojave population of the desert tortoise. This Manual was developed specifically for the Mojave population of the desert tortoise. Additional information on the desert tortoise, including its biology, ecology, and Federal status, can be downloaded at http://www.fws.gov/nevada/desert_tortoise/

This Manual is a consolidation and revision of the following documents:

- Procedures for Endangered Species Act Compliance for the Mojave Desert Tortoise (USFWS 1992a)
- Field Survey Protocol for Any Federal Action that May Occur Within the Range of the Desert Tortoise (USFWS 1992b)
- Field Survey Protocol for Any Non-Federal Action that May Occur Within the Range of the Desert Tortoise (USFWS 1992c)
- Guidelines for Handling Desert Tortoises during Construction Projects, previously prepared by the Desert Tortoise Council (July 1994, revised July 1999)
- Desert Tortoise Exclusion Fence Specifications, prepared by the USFWS (Chapter 8).

This Manual provides guidance for pre-project survey methods to determine the status of the desert tortoise for projects occurring within the species' range on Federal and non-Federal lands. The purpose of this guidance is to provide technical assistance to entities to determine whether a biological opinion or incidental take permit may be needed prior to project implementation. This Manual is also intended for use by Authorized Biologists and desert tortoise Monitors (section 3.1) conducting activities under an Endangered Species Act (ESA) section 7 biological opinion or section 10 incidental take permit and provides guidance on handling desert tortoises that need to be moved out of harm's way or prevented from re-entering a project site.

This Manual does not authorize desert tortoise handling/capturing or any other form of take (See Chapter 2 for definition of "take") without appropriate Federal and State authorizations. The responsible Federal and State agencies will review the qualifications statement for each potential desert tortoise biologist and authorize him/her to serve as an Authorized desert tortoise Biologist for a given project. The Manual includes methods that are effectively used by professional desert tortoise researchers; as field protocols evolve, they will be updated with new information as it becomes available and posted on-line.

We encourage comments on this Manual; please submit problems encountered and recommendations for improvement to the USFWS (see AGENCY/ORGANIZATION CONTACT INFORMATION section above). In subsequent years, the USFWS will use your input to revise and incorporate new information and methods.

Literature Cited

Desert Tortoise Council. 1994. Guidelines for handling desert tortoises during construction projects. Edward L. LaRue, Jr., editor. San Bernardino, California. Revised 1999.

U.S. Fish and Wildlife Service. 1992a. Procedures for Endangered Species Act compliance for the Mojave desert tortoise. Regions 1, 2, and 6. October 1992. 18 pages plus appendices.

U.S. Fish and Wildlife Service. 1992b. Field survey protocol for any federal action that may occur within the range of the desert tortoise. January 1992. 16 pages.

U.S. Fish and Wildlife Service. 1992c. Field survey protocol for any non-federal action that may occur within the range of the desert tortoise. January 1992. 22 pages.

CHAPTER 2. PROCEDURES FOR FEDERAL ENDANGERED SPECIES ACT COMPLIANCE FOR THE DESERT TORTOISE

On August 4, 1989, the USFWS published an emergency rule listing the Mojave population of the desert tortoise as endangered (54 FR 42270). On April 2, 1990, the USFWS determined the Mojave population of the desert tortoise to be threatened (55 FR 12178). Section 9 of the ESA prohibits the "take" of any federally listed threatened or endangered species without first obtaining the necessary take exemption from the USFWS and state permits where applicable. Take is defined as: "harming, harassing, pursuing, hunting, shooting, wounding, killing, capturing, collecting, or attempting to engage in any such conduct" (Section 3(18), ESA). Harm is defined as: "significant habitat modification or degradation where it actually kills or injures wildlife by significantly impairing essential behavior patterns, including breeding, feeding, or shelter" (50 CFR § 17.3(c)). Take also includes modification of habitat that would result in harm to the desert tortoise. There are two ways to legally take a threatened or endangered species; one is through an incidental take statement in a USFWS biological opinion under section 7 of the ESA and the other is through a permit issued by the USFWS under section 10 (refer to Section 2.1.1 for more information on biological opinions and section 2.2 and Chapter 3 for section 10 permits).

For purposes of the ESA, desert tortoise habitat is defined as 1) areas with presence of desert tortoises or desert tortoise sign (*e.g.*, shells, bones, scutes, scats, sheltersites, tracks, egg shell fragments, courtship rings, drinking sites, etc.) that are likely to be part or all of a lifetime home range, 2) dispersal areas (*i.e.*, habitat corridors), or 3) areas suitable for desert tortoises as identified by the USFWS or in the most recent recovery plan for the Mojave population of the desert tortoise (http://www.fws.gov/nevada/desert_tortoise/).

Pre-project surveys for the desert tortoise following the USFWS guidance in Chapter 4 are not expected to result in take and therefore do not require surveyors to first obtain a recovery permit. However, to ensure quality control and reduce the likelihood of USFWS non-concurrence with survey results, we recommend that each potential surveyor complete and sign the Desert Tortoise Authorized Biologist Request Form (http://www.fws.gov/ventura/speciesinfo/protocols_guidelines/) and submit it to USFWS and the appropriate State agency for review prior to initiating any survey. Upon receiving the survey results, if the USFWS determines that the methods implemented or qualifications of the surveyors were inadequate, the USFWS may not accept the survey results. In such cases, surveys would need to be repeated using approved methods and qualified surveyors.

2.1. Federal Actions

2.1.1. Consultation under Section 7 of the ESA

Section 7(a)(1) of the ESA requires all Federal agencies, in consultation with the Secretary of the Interior (delegated to the USFWS), to utilize their authorities in furtherance of recovering federally listed species by carrying out programs for the conservation of endangered and threatened species.

Section 7(a)(2) of the ESA and implementing regulations (50 CFR § 402) require all Federal agencies to consult with the USFWS for certain actions. There are two types of consultations, informal and formal. Informal consultation with the USFWS occurs when the Federal agency determines that an action they propose to authorize, fund, or carry out “may affect” a federally endangered or threatened species or critical habitat. Through the informal consultation process, the Federal agency, in coordination with the USFWS, may develop changes to the proposed action that result in no effect to the listed species, only beneficial effects to the listed species, or may affect but is not likely to adversely affect the listed species. In the first two situations, the consultation process is documented and terminated. In the last situation, the informal consultation process is completed with the USFWS issuing a letter of concurrence.

Section 7(a) regulations of the ESA require each Federal agency to review its actions at the earliest possible time to determine whether any action they propose to authorize, fund, or carry out may adversely affect listed species or adversely modify designated critical habitat. If such a determination is made, formal consultation is required with the USFWS; please contact the USFWS to determine the type of consultation required.

Through completion of the formal section 7 process, the USFWS may issue a biological opinion to the Federal agency stating “no jeopardy/adverse modification” is expected as a result of the proposed action for listed plants and animals, and exempting incidental take of listed animals. A no jeopardy/adverse modification biological opinion concludes that the proposed action will not jeopardize the continued existence of the species or result in adverse modification of designated critical habitat. Without this exemption, the Federal agency would violate section 9 of the ESA if the proposed project were implemented and resulted in take of a listed species.

Federal actions that are nondiscretionary, entirely beneficial to the listed species, or have no adverse effects on listed species are not subject to formal consultation. All actions which require approval by the Federal action agency are considered discretionary. The “may affect” standard applies to those activities that occur in suitable habitat, or habitat considered necessary for the conservation of a listed species. It is the responsibility of the Federal action agency to determine which actions may affect threatened or endangered species or critical habitat, and to initiate consultation accordingly with the USFWS.

Once a Federal agency has determined that its action may adversely affect a listed species or critical habitat, the Federal agency should submit a written request to the USFWS for formal consultation. This request should be accompanied by a biological assessment/evaluation of the action and its impacts (Section 2.3).

The Federal agency requesting formal consultation is responsible for providing the USFWS with the best scientific and commercial data available and relevant to the consultation. The “best data” mean data that are available and/or can be obtained during consultation, and are needed for an adequate review of the effects that an action may have on listed species or critical habitat (50 CFR § 402.14(d)).

Should the Federal action agency determine that the effect to the desert tortoise is entirely beneficial, then formal consultation may not be required. In this case, the action agency may

request concurrence from the USFWS that the action is not likely to adversely affect the desert tortoise through informal consultation. Beneficial actions that are part of a larger action which has not undergone section 7 consultation cannot be considered under informal consultation if the larger action includes adverse effects to the desert tortoise (*e.g.*, construction of a pasture fence within an allotment in desert tortoise habitat which has not yet undergone section 7 consultation). In such instances, grazing within the allotment is considered to be an “interrelated” and “interdependent” action of the proposed fence. Interrelated actions are those that are part of a larger action and depend on the larger action for their justification. Interdependent actions are those that have no independent utility apart from the action under consideration. Both interrelated and interdependent actions are considered “effects of the action” (50 CFR § 402.02).

Formal consultation results in a biological opinion issued by the USFWS to the action agency. The biological opinion makes a determination on whether or not the proposed action subject to consultation is likely to jeopardize the continued existence of the listed species or result in destruction or adverse modification of critical habitat. The finding takes into account the: 1) rangewide status of the species, 2) the environmental baseline condition of the listed species in the action area; 3) the direct, indirect, interrelated, and interdependent effects attributable to the Federal action at hand; and 4) the cumulative effects of State and private actions reasonably certain to occur in the area of the Federal action.

Biological opinions issued by the USFWS will contain the following information:

1. An assessment of the status of the species, both rangewide and within the action area.
2. An analysis of the direct and indirect effects, as well as the effects of interrelated and interdependent activities (50 CFR § 402) and cumulative effects of future non-Federal activities that are reasonably certain to occur in the action area.
3. A determination whether the action is likely or not likely to jeopardize the continued existence of the species, or will result in the destruction or adverse modification of critical habitat. Reasonable and prudent alternatives will be provided, if at all possible, if the biological opinion indicates that the proposed action is likely to jeopardize the continued existence of the species (jeopardy opinion) or result in the destruction or adverse modification of critical habitat (adverse modification opinion).
4. An incidental take statement that identifies the anticipated level of incidental take that is expected to occur and provides mandatory reasonable and prudent measures and mandatory terms and conditions for minimizing any incidental take exempted in the biological opinion. This includes monitoring and reporting requirements.
5. Conservation recommendations that, if implemented, would minimize impacts and promote the conservation of the species. Conservation recommendations are not mandatory but are intended to provide an opportunity for the agency to further

the conservation of the desert tortoise as mandated under section 7(a)(1) of the ESA.

Confusion often arises concerning the difference between reasonable and prudent alternatives and reasonable and prudent measures. “Reasonable and prudent alternatives,” part of a jeopardy or adverse modification opinion, are modifications to the proposed action that will avoid jeopardizing the continued existence of a listed species and/or destroying or adversely modifying the listed species’ critical habitat. The Federal agency decides whether or not to implement reasonable and prudent alternatives. Failure to implement these alternatives, however, can lead to a violation of section 7(a)(2), if the action at any point in time causes a listed species to become jeopardized or results in the destruction or adverse modification of critical habitat. A Federal agency must notify the USFWS of its final decision regarding implementation of reasonable and prudent alternatives. The Federal agency can apply for an ESA exemption if it determines that it cannot comply with the requirements of section 7(a)(2) after consultation with the USFWS.

“Reasonable and prudent measures,” along with terms and conditions that implement them, are mandatory elements that minimize incidental take. Reasonable and prudent measures cannot alter the basic design, location, scope, duration, or timing of the action and may involve only minor changes (50 CFR § 402.14(i)(2)). They include monitoring and reporting requirements. The Federal action agency must comply with the terms and conditions that implement the reasonable and prudent measures, which the USFWS considers necessary to minimize incidental take, to be in compliance with the ESA.

It is not possible to determine an exact point at which the continued existence of a species would be jeopardized or adverse modification of critical habitat would occur without fully analyzing proposed actions in relation to the existing environmental baseline. Therefore, the USFWS will analyze each Federal action submitted for formal consultation on a case-by-case basis.

Formal consultation is initiated on the date the Federal agency’s request is received by the USFWS if the Federal agency provides all relevant data required by 50 CFR § 402.14(c). Within 10 working days, the USFWS will acknowledge receipt of the consultation request in writing. Upon reviewing the biological assessment provided by the Federal action agency, the USFWS will advise the Federal agency if insufficient information has been provided, and request additional information needed to complete the formal consultation process.

Formal consultation concludes within 90 days after its initiation unless suspended because of insufficient information or extended in accordance with 50 CFR § 402.14(e). The USFWS may use an additional 45-day period (total of 135 days) to issue the biological opinion to the Federal agency. The USFWS is responsible for ensuring that biological opinions are prepared and delivered within 135 days of initiation of consultation. The USFWS may request an extension of the consultation period.

When the Federal agency asks to review the draft biological opinion, the above time frames continue to apply. However, no final opinion will be issued before 135 days while the agency is reviewing the draft. Once comments on the draft are received by the USFWS, the biological

opinion is finalized and delivered to the Federal agency. If comments on the draft opinion result in major changes or clarifications, a time extension can be sought by the USFWS from the Federal agency.

If relevant data are known to be available to the Federal agency or will be available as a result of ongoing or imminent studies, the USFWS may request the data and any other analyses in accordance with 50 CFR § 402.14(c) or suggest that consultation be postponed until those data or analyses are available. The USFWS has the responsibility to alert the Federal agency (and any applicant) of areas where additional data would provide a better information base from which to formulate a biological opinion. The advice from the USFWS is intended to help the Federal agency to better satisfy its duty to ensure that its proposed action is not likely to jeopardize listed species or adversely modify/destroy critical habitat.

If the Federal agency insists that consultation be completed without the requested data or analyses, the USFWS will document in the biological opinion that certain analyses or data were not provided and why the information would have been helpful in conducting the consultation. In cases where gaps occur in the data base, the USFWS will evaluate the worst-case scenario and provide the benefit of the doubt to the species concerned.

2.1.2. Incidental Take under Section 7 of the ESA

In cases where the USFWS concludes through consultation procedures that an action and the resultant take of listed species is not likely to jeopardize the continued existence of the listed species, the USFWS must provide an incidental take statement that specifies the anticipated level (amount or extent) of such taking and those reasonable and prudent measures considered necessary or appropriate to minimize such impact (50 CFR § 402.14(i)). There are two types of take under the ESA, incidental and intentional. An incidental take situation would exist if an otherwise lawful activity would result in the direct loss of a individual desert tortoise, or a sheltersite with a desert tortoise inside. An example would be the unintentional crushing of a desert tortoise by heavy equipment used for the otherwise lawful purpose of constructing a house. The take of the desert tortoise would be “incidental” to construction of the house. Conversely, intentional take is the purposeful take of a listed species, such as hunting, or capturing a listed species. Because the definition of “fish and wildlife” in the ESA includes eggs, the USFWS must also consider incidental take of desert tortoise eggs in a biological opinion, if such take may occur.

In a biological opinion, the USFWS estimates the amount of incidental take for individual desert tortoises and the amount of habitat that may be modified, and provides reasonable and prudent measures and terms and conditions that minimize adverse effects to the listed species. Under section 7(o)(2) of the ESA, a biological opinion with an incidental take statement operates as an exemption to the section 9 prohibitions against take.

Incidental take may also occur when federally listed wildlife are harmed or harassed by activities within their home range. For desert tortoises, harm may include destruction or degradation of habitat components (*e.g.*, soil, vegetation) necessary for the desert tortoise’s existence.

However, habitat cannot be “taken” in the context of the ESA. Harassment may occur when a desert tortoise is moved out of the action area to avoid harm. In these situations, the USFWS recommends that the project proponent initiate a dialogue with the USFWS to discuss the likelihood of incidental take.

Any unauthorized take of desert tortoises that results from activities carried out in a manner not consistent with, or not authorized under, the provisions of section 7 of the ESA may be subject to investigation by the USFWS pursuant to section 9 of the ESA. Criminal penalties for illegal take of a threatened species include up to \$25,000 in fines and 6 months in prison. Civil penalties may also be imposed as the ESA has a provision for citizen lawsuits.

2.2. Non-Federal Actions

2.2.1. Conservation Planning under Section 10 of the ESA

A permit from the USFWS pursuant to section 10(a)(1)(B) of the ESA authorizes incidental take for a non-Federal entity much as a section 7 consultation does through an incidental take statement in a biological opinion for a Federal action. Individuals, corporations, non-Federal government entities, State and local governments, Tribes, and other parties can apply for an incidental take permit by submitting an application and a habitat conservation plan (HCP) to the USFWS. “Habitat conservation planning” is the term often used to refer to this process.

Section 10(a)(1)(B) of the ESA requires that the Secretary of the Interior may not issue a permit for incidental take unless the applicant submits a conservation plan. Section 3 of the ESA defines conservation as using all methods and procedures necessary to bring an endangered or threatened species to the point at which measures provided in the ESA are no longer necessary (i.e., recovery). Congress intended that the conservation planning process be used to reduce conflicts between listed species and non-Federal development, and to provide a framework that would encourage creative partnerships between the private sector and local, State, Tribal, and Federal agencies in the interests of listed species and habitat conservation. The existing laws and regulations provide for, and encourage, flexibility and ingenuity in the development of an HCP that will reduce pertinent conflicts under the ESA. The USFWS recommends maximizing efficiency of effort by developing regional HCPs which include incidental take requests from a number of entities through the appropriate local regulatory agency.

The issuance of an incidental take permit by the USFWS is contingent upon the applicant’s development of a USFWS-approved HCP for the listed species affected by the project or action. Unlisted species may be included in the process and become covered under the permit if they are listed during the term of the permit. A more detailed document, “Habitat Conservation Planning and Incidental Take Permit Processing Handbook” is available from the USFWS’s Sacramento, Albuquerque, and Denver Regional Offices, or any field office, and on the internet at: <http://www.fws.gov/endangered/hcp/hcpbktoc.pdf>.

Upon receipt of the application and HCP, the USFWS may issue an incidental take permit if it determines that the following conditions have been met:

1. The taking will be incidental to an otherwise lawful action;

2. The applicant will, to the maximum extent practicable, minimize and mitigate the impacts of taking;
3. The applicant will ensure that adequate funding will be provided for the conservation plan and changed circumstances;
4. The applicant will provide procedures to deal with unforeseen circumstances;
5. The taking will not appreciably reduce the likelihood of the survival and recovery of the subject species in the wild;
6. The applicant will ensure that other measures required by the USFWS will be provided (e.g., Implementing Agreement); and
7. The plan will be implemented.

The third item above, regarding funding, generally requires development of an implementing agreement. This agreement is a legal document binding all implementing parties to the proposed HCP and their specific responsibilities.

Issuance of an incidental take permit by the USFWS is a Federal action requiring National Environmental Policy Act (NEPA) compliance through preparation of a categorical exclusion, an environmental assessment, or an environmental impact statement. To expedite this process, the USFWS will often delegate the development of information necessary for NEPA documentation to the applicant. Generally, if the incidental take permit will result in a significant net loss of individuals and/or habitat, an environmental impact statement likely will be required. This process often requires 2 years to complete. Conversely, if the permit will result in a net gain or insignificant net loss of individuals and/or habitat, an environmental assessment leading to a finding of no significant impact likely will be sufficient for NEPA compliance. In such a scenario, a permit could be considered for issuance within 1 year. Preparation times for HCP and NEPA documents vary according to the specific circumstances of each proposed action and are therefore difficult to predict.

When the HCP is approved by the USFWS, the section 7 consultation process is initiated on the proposed issuance of an incidental take permit to the applicant. The USFWS prepares and issues a biological opinion on the proposed Federal action to issue a Federal incidental take permit. When issued, the permit would authorize incidental take of listed, or future listed species covered under the permit, provided that the applicant institutes appropriate conservation measures for habitat maintenance, enhancement, and protection, coincident with development, which are detailed in the HCP.

The USFWS recognizes that completion of measures proposed in an HCP often takes a considerable amount of time. To provide incentives for all parties to participate in the conservation planning process, assurances exist that the terms and conditions of the incidental take permit will be available for the life of the HCP. Permits of 30 years or more duration may be appropriate to provide assurances to the private sector and non-Federal governments that long-term commitments to funding, land use restrictions, and habitat conservation will be maintained. Funding, land use restrictions, and habitat conservation are usually required to continue in perpetuity. Ensuring adequate funding for management of conserved habitat may require establishment of a trust fund.

The USFWS will evaluate all requests for incidental take permits under section 10(a)(1)(B) of the ESA. Permit applicants must submit an official application form (Form 3-200) to the appropriate Regional Director of the USFWS. ESA permits are issued in accordance with 50 CFR § 13.21.

2.3. Recommended Format for Biological Evaluations/Biological Assessment

The following is provided as a recommended guideline, although information should be presented in the order identified below. As projects vary in complexity, the biological evaluation/biological assessment (BE/BA) may also vary. Development of the BE/BA may not occur in the format order. Rather, as additional information becomes available during the crafting of the BE/BA, the appropriate sections will be modified. Federally funded or permitted exploratory activities that may affect listed species and occur prior to project implementation must also undergo section 7 consultation.

Cover Page: Name of project, location (city, county, etc.), and date.

Table of Contents (all pages must be numbered)

A. Executive Summary

1. Brief summary of project (2 or 3 sentences)
2. In tabular format, identify the species, critical habitat, status, and effects determinations. If “no effect”, include a brief paragraph for each species (these will not be addressed again.) For example:

SPECIES	LISTING STATUS	DETERMINATION
Mojave desert tortoise	Threatened	Likely to adversely affect
Mojave desert tortoise, critical habitat	Designated	Likely to adversely affect
Southwestern willow flycatcher	Endangered	Not likely to adversely affect

B. Project Description

1. Location: Describe construction boundary: mileposts, State, county, and GPS coordinates). Include vicinity map (all maps and photographs must be first generation copies, legible and at a scale to be meaningful to the description of the activity).

2. Definition of Action Area: All areas affected directly or indirectly by the Federal action and not merely the immediate area involved in the action. Include all off-site use areas (*e.g.*, access roads, new utility lines, materials sources, waste sites, mitigation sites,

stockpiling areas, staging) and locations. A map is helpful, overlaying the entire action area with species and habitat occurrences. Please see Chapter 4 of the USFWS's section 7 handbook for a complete description and examples of the Action Area (<http://www.fws.gov/endangered/consultations/s7hndbk/s7hndbk.htm>).

3. Proposed Action:

- a. Describe the anticipated steps involved in the action in their expected or logical order of implementation and include diagrams that are useful. The intent of the proposed action section is to describe what will be built, how it will be built, and when. Include description of actions for the entire action area (including interrelated and interdependent actions (see section 2.1.1)). Describe how the project will be accessed and if ongoing operations and maintenance is anticipated to occur following completion of the construction phase of the project. If the contractor proposes an alternative construction method other than that described in the BE/BA, concurrence from the Services is required.
- b. Identify Best Management Practices (BMPs), weed-control, habitat restoration, and other measures (i.e., work windows, construction techniques, avoidance) designed to minimize adverse effects in this section.
- c. Describe monitoring and reporting plans, as well as conservation bank credits or mitigation sites if applicable.

C. Description of the species and their habitat

Identify each species and each critical habitat. Include the following (repeat for each listed species and listed habitat):

1. Consultation with State wildlife agency and/or Natural Heritage database;
2. Literature reviews;
3. Consultation with experts on species, as necessary;
4. Descriptions of the species and general habitat requirements;
5. Relationship of habitat in the project area to local populations;
6. Map of the project area at an appropriate scale to show vegetation types and important biological features, such as habitat for sensitive species, wetlands or unique plant assemblages;
7. Photographs keyed to locations labeled on the project map;
8. Species information in Action Area including survey protocol used, by whom, etc. Include names of surveyors and a statement of their qualifications or authorizations to conduct the survey; and
9. Identify designated or proposed critical habitat as separate listed entities. List the primary constituent elements and address the extent to which they are found in the

action area. These can be introduced in table format and elaborated in subsequent text.

D. Environmental Baseline

Describe the past and present effects of human actions on the species or critical habitat in the action area. Describe existing habitat conditions and species trends in detail. Use watershed analysis from the BLM or Forest Service where available, State wildlife agency, or any other available scientific or commercial databases or information. Include information on climate change (e.g., changes to the species' range, distribution, habitat, etc.).

E. Effects of the Action: Include a discussion of direct and indirect effects relative to the species:

1. Direct Effects - Those effects caused directly by the proposed action (include those based on sideboards). Provide the rationale for each determination;
2. Indirect Effects - Caused by or will result from the proposed action and are later in time, but are still reasonably certain to occur; and
3. Cumulative Effects - Those effects of future State or private activities, not Federal activities, that are reasonably certain to occur within the action area.

F. Determination of Effect

This section must include a clear statement of effect for each species. Example: "We conclude that the Fiber-Optic Line Project may affect, but will not likely adversely affect the Mojave desert tortoise because...."

G. References and Personal Communications Cited

Example of Literature Cited:

Smith, D. M. 2001. Genetic subdivision and speciation in the western North American spotted snake complex, *Thamnophis punctatus*. *Evolution* 4:29-35.

Example of Personal Communications (must be documented):

Leslie Brown, Research Biologist
 Smith Nature Center
 4125 Willowtree Drive
 Greenville, Oregon 97531
 January 8, 2009 telephone communication (or email, site visit, etc.)

CHAPTER 3. FEDERAL AND STATE AUTHORIZATIONS FOR IMPLEMENTING DESERT TORTOISE MEASURES REQUIRED UNDER SECTIONS 7 OR 10 OF THE ESA

When a project will be implemented under the purview of a section 7 biological opinion or a section 10 permit for the Mojave population of the desert tortoise, the USFWS requires each desert tortoise survey be conducted by a desert tortoise Authorized Biologist approved by the USFWS. In addition, the appropriate State wildlife agency should be contacted for their permitting requirements. Within the States of Nevada, California, Utah, and Arizona, individuals must obtain the appropriate permits or authorizations from the respective State wildlife agency to be authorized to handle desert tortoises. Authorized individuals must comply with any section 7 biological opinion and Federal and State permits for the project. In California, CDFG must approve the all individuals involved in handling desert tortoises including Monitors and Authorized Biologists. Contact the appropriate agencies for clarification if there are questions about or conflicting conditions between a section 7 biological opinion/section 10 incidental take permit and a State permit.

As a general rule, an Authorized Biologist has a bachelors or graduate degree in biology, ecology, wildlife biology, herpetology, or related discipline with prior field experience using accepted resource agency techniques to survey for desert tortoises. The proposed Authorized Biologist shall submit to the USFWS a completed and signed “Desert Tortoise - Authorized Biologist and Monitor Responsibilities and Qualifications Form” (Qualifications Form) provided below. USFWS is developing a training and certification program for persons who want to be Authorized Biologists. Until this program is in place, Authorized Biologists will be reviewed based on the information submitted on the Qualifications Form.

Submit the Qualifications Form to the appropriate USFWS field office (See AGENCY/ORGANIZATION CONTACT INFORMATION preceding Chapter 1) **at least 30 days prior to initiation of activities**. If required, submit the Qualifications Form to the Federal action agency with whom the USFWS has consulted under section 7 of the ESA. Submit an updated Qualifications Form for each project even if you have been approved previously, unless you have been instructed otherwise by the USFWS or State wildlife agency.

If you seek approval to attach/remove/insert any devices or equipment to/into desert tortoises, withdraw blood, or conduct other procedures on desert tortoises, a recovery permit (section 10(a)(1)(A) permit) or similar authorization may be required. The application for a recovery permit requires completion of Form 3-200-55, which can be downloaded at <http://www.fws.gov/forms/3-200-55.pdf>. Submit the completed form to the appropriate USFWS regional office (<http://www.fws.gov/endangered/permits/permitscontact.html>).

3.1. Desert Tortoise - Authorized Biologist and Monitor Responsibilities and Qualifications Form

AUTHORIZED BIOLOGIST – Authorized Biologists must keep current with the latest USFWS protocols, guidelines, and regulations pertaining to the desert tortoise. Some of these are available at http://www.fws.gov/ventura/speciesinfo/protocols_guidelines/.

Authorized Biologists will serve as mentors to train Desert Tortoise Monitors and should approve Monitors to conduct specific activities based on the Monitor’s demonstrated skills, knowledge and qualifications. Direct supervision is always required for field and clearance surveys; direct supervision means that the Authorized Biologist has direct voice and sight contact

with the desert Tortoise Monitor. An Authorized Biologist is responsible for the outcome of all desert tortoise related activities for which the project is approved, including errors committed by Desert Tortoise Monitors.

The Authorized Biologist must have thorough and current knowledge of desert tortoise identification, behavior, natural history, ecology, and physiology, and demonstrate substantial field experience and training to safely and successfully conduct their required duties. Authorized Biologists are approved to monitor project activities within desert tortoise habitat and are responsible for locating desert tortoises and their sign (*i.e.*, conduct field and clearance surveys). Authorized Biologists must ensure proper implementation of protective measures, and make certain that the effects of the project on the desert tortoise and its habitat are minimized in accordance with a biological opinion or incidental take permit. All incidents of noncompliance in accordance with the biological opinion or permit must be recorded and reported.

To be authorized, the applicant must have the knowledge and experience to conduct any or all of the following, as needed:

- Locate, identify, and report all forms of desert tortoise sign in accordance with approved protocols;
- Handle and temporarily hold desert tortoises;
- Relocate/translocate desert tortoises prior to implementation of projects;
- Excavate burrows to locate desert tortoises or eggs;
- Reconstruct desert tortoise burrows;
- Unearth and relocate desert tortoise eggs;
- Review and approve individual Desert Tortoise Monitors and their activities based on qualifications of the Monitors;
- Directly supervise Desert Tortoise Monitors during clearance surveys and train Monitors in all aspects of protecting desert tortoises during implementation of projects;
- Be familiar with the project biological assessment and biological opinion or incidental take permit (copy in hand);
- Ensure proper implementation of protective measures;
- Record and report incidents of noncompliance in accordance with a biological opinion or permit; and
- Halt project activities per provisions of the biological opinion or permit.

DESERT TORTOISE MONITOR – Desert Tortoise Monitors will be approved by the Authorized Biologist(s) or USFWS (if an Authorized Biologist is not required) for a project. Desert Tortoise Monitors will assist the Authorized Biologist on project activities within desert tortoise habitat, ensure proper implementation of protective measures, and record and report desert tortoise and sign observations in accordance with approved protocol. They will report incidents of noncompliance in accordance with a biological opinion or permit, move desert tortoises from harm's way when desert tortoises enter project sites and place these animals in designated safe areas or maintain the desert tortoises in their immediate possession until an Authorized Biologist assumes care of the animal. Monitors assist Authorized Biologists during surveys and serve as apprentices to acquire experience. Monitors may not conduct field or clearance surveys or other specialized duties of the Authorized Biologist unless directly supervised by an Authorized Biologist; "directly supervised" means the Authorized Biologist has direct voice and sight contact with the Monitor.

3.2. DESERT TORTOISE AUTHORIZED BIOLOGIST QUALIFICATIONS FORM

This form should be used to provide your qualifications to agency officials if you wish to undertake the duties of an authorized biologist with regard to desert tortoises during construction or other projects authorized under Sections 7 (Biological Opinions) or 10(a)(1)(B) (i.e. Habitat Conservation Plans) of the Endangered Species Act.

(If you seek approval to attach/remove/insert any devices or equipment to/into desert tortoises, withdraw blood, or conduct other procedures on desert tortoises, a recovery permit or similar authorization may be required. Application for a recovery permit requires completion of Form 3-200-55, which can be downloaded at <http://www.fws.gov/forms/3-200-55.pdf>.)

1. Contact Information:

Name	
Address	
City, State, Zip Code	
Phone Number(s)	
Email Address	

2. Date:

3. Areas in which authorization is requested (check all that apply):

- ☐ San Bernardino, Kern, Inyo and Los Angeles Counties, California (Ventura office)
- ☐ Riverside, San Diego, and Imperial Counties, California (Carlsbad office)
- ☐ Nevada ☐ Utah ☐ Arizona

4. Please provide information on the project:

USFWS Biological Opinion or HCP No. When Applicable		Date:
Project Name		
Federal Agency (If Applicable)		
Proponent or Contractor		

5. If you hold, or have held, any relevant state or federal wildlife permits provide the following:

Species	Dates	State (specify) or Federal Permit Number	Authorized Activities

6. Education: Provide up to three schools, listing most recent first:

Institution	Dates attended	Major/Minor	Degree received

7. Desert Tortoise Training.

Name/Type of Training	Dates (From/To)	Location	Instructor/Sponsor
1. Classes			
2. Field Training			
3. Translocation			
4.			

8. Experience – Include only those positions relevant to the requested work with desert tortoises. Distinguish between wild Mojave desert tortoise and other experience. Include only your experience, not information for the project you worked on (e.g., if 100 tortoises were handled on a project and you handled 5 of those tortoises, include only those 5. List most recent experience first. Handling a Mojave desert tortoise must be authorized by a Biological Opinion or other permit and reported to the USFWS. Information provided in this section will be used by the USFWS to track the numbers of tortoises affected by previous projects (baseline). **Be sure to include a project supervisor or other contact that can verify your skills and experience in relation to your job performance.** Attach additional sheets as necessary. Please use numbers in each column; do not use “X’s” to indicate participation in the activity. If your experience is limited to **less than three desert tortoise positions**, please include additional job experience and references in the section below.

Experience by project and activity:

Project Name: Job Title: Dates of Employment:	Supervisor / Project Contact Name: Phone: Email Address:		Conduct Clearance Surveys (Hrs/Days)	Excavate DT burrows (No.)	Locate DT No. < 100mm ≥ 100mm	Handled for Relocation DTs (No.)	Excavate, and relocate DT nests (No.)
1.							
2.							
3.							
4.							
5.							
6.							
7.							

Experience by project and activity (continued): Each project number should correspond with the project listed on the previous page

Project Name (Number should correspond to previous page)		Construct Artificial Burrows (No.)	Monitor project equipment and activities (Hrs/Days)	Oversee project compliance (Hrs/Days)	Supervise DT field staff (Hrs/Days) and No. staff supervised	DT fence Installation and inspection (Hrs/Days)	Present DT Awareness Training (No.)
1.							
2.							
3.							
4.							
5.							
6.							
7.							

Summary of experience:

Total time spent for all desert tortoise-related field activities (referenced above):

Specify total number of hours:

OR total number of 8-hour days: _____

Total number of miles/kilometers walked conducting survey transects:

Total number of wild, free-ranging desert tortoises you personally handled:

<100 mm: _____

≥100 mm: _____

Additional supervisory experience other than with desert tortoise work:

Project	Hours	Staff (No.)

Additional references for individuals who have held **less than three** positions working with desert tortoise

Project Name: Job Title: Dates of employment:	Supervisor / Project Contact: Name: Phone: Email address:
Project Name: Job Title: Dates of employment:	Supervisor / Project Contact: Name: Phone: Email address:

Project Name: Job Title: Dates of employment:	Supervisor / Project Contact: Name: Phone: Email address:
--	--

I certify that the information submitted in this form is complete and accurate to the best of my knowledge and belief.

I understand that any false statement herein may subject me to the criminal penalties of 18 U.S.C. Ch.47, Sec. 1001.

Signed: _____ **Date:** _____

Table 3. USFWS Desert Tortoise Pre-Project Survey Guidance What is the estimated number of tortoises and associated 95% confidence interval for the action area?		
INSTRUCTIONS <i>Use this tab when your transects were of unequal length.</i> <i>Enter the appropriate values from the survey into the yellow cells below. The number of tortoises and associated 95% confidence interval for the action area will be calculated.</i>		
N =		42.4
Lower 95%CI =		19.41
Upper 95%CI =		92.54
Total action area (acres)		3000
Prob that a tort is above ground given winter rainfall (Pa from Table 2) =		0.800
Total length of transects walked (km) =		1080
Number of transects walked =		108
Number of tortoises found during surveys (n) =		19
<i>Transects of various lengths</i>		
Transect	Length (km)	Tortoises within 5m of centerline
1	10.0	0
2	10.0	0
3	10.0	0
4	10.0	0
5	10.0	2
6	10.0	0
7	10.0	0
8	10.0	0
9	10.0	0
10	10.0	2
11	10.0	0
12	10.0	0
13	10.0	2
14	10.0	1
15	10.0	1
16	10.0	1
17	10.0	1
18	10.0	0
19	10.0	0
20	10.0	0
21	10.0	2
22	10.0	0
23	10.0	0
24	10.0	0
25	10.0	0

26	10.0	0
27	10.0	0
28	10.0	0
29	10.0	0
30	10.0	0
31	10.0	0
32	10.0	0
33	10.0	0
34	10.0	0
35	10.0	0
36	10.0	1
37	10.0	0
38	10.0	0
39	10.0	0
40	10.0	1
41	10.0	0
42	10.0	0
43	10.0	0
44	10.0	0
45	10.0	0
46	10.0	0
47	10.0	1
48	10.0	0
49	10.0	1
50	10.0	0
51	10.0	0
52	10.0	0
53	10.0	0
54	10.0	0
55	10.0	0
56	10.0	0
57	10.0	0
58	10.0	0
59	10.0	0
60	10.0	0
61	10.0	0
62	10.0	0
63	10.0	0
64	10.0	0
65	10.0	0
66	10.0	0
67	10.0	0
68	10.0	0
69	10.0	0
70	10.0	0
71	10.0	0
72	10.0	0
73	10.0	0
74	10.0	0
75	10.0	0
76	10.0	0

77	10.0	0
78	10.0	0
79	10.0	0
80	10.0	0
81	10.0	0
82	10.0	0
83	10.0	1
84	10.0	0
85	10.0	0
86	10.0	0
87	10.0	1
88	10.0	0
89	10.0	0
90	10.0	0
91	10.0	0
92	10.0	0
93	10.0	0
94	10.0	0
95	10.0	0
96	10.0	0
97	10.0	0
98	10.0	0
99	10.0	0
100	10.0	0
101	10.0	1
102	10.0	0
103	10.0	0
104	10.0	0
105	10.0	0
106	10.0	0
107	10.0	0
108	10.0	0
109	5.0	0
110	5.0	0
111	5.0	0
112	5.0	0
113	5.0	0
114	5.0	0
115	5.0	0
116	5.0	0
117	5.0	0
118	5.0	0
119	5.0	0
120	5.0	0
121	5.0	0
122	5.0	0
123	5.0	1
124	5.0	0
125	5.0	0
126	5.0	0
127	5.0	0

128	5.0	0
129	3.0	0
130	3.0	0
131	3.0	0
132	3.0	0
133	3.0	0
134	3.0	0
135	3.0	0
136	3.0	0
137	3.0	0
138	3.0	0
139	3.0	0
140	3.0	0
141	3.0	0
142	3.0	0
143	3.0	1
144	3.0	0
145	3.0	0
146	3.0	0
147	3.0	0
148	3.0	0
149	3.0	0
150	3.0	0
151	3.0	0
152	3.0	0
153	3.0	0
154	3.0	0
155	3.0	0
156	3.0	0
157	3.0	0
158	3.0	0
159	3.0	0
160	3.0	0
161	3.0	0
162	3.0	0
163	3.0	0
164	3.0	0
165	3.0	0
166	3.0	0
167	3.0	0
168	3.0	0
169	3.0	0
170	3.0	0
171	3.0	0
172	3.0	0
173	3.0	0
174	3.0	0
175	3.0	0
176	3.0	0
177	3.0	0
178	3.0	0

179		
180		
181		
182		
183		
184		
185		
186		
187		
188		
189		
190		
191		
192		
193		
194		
195		
196		
197		
198		
199		
200		
201		
202		
203		
204		
205		
206		
207		
208		
209		
210		
211		
212		
213		
214		
215		
216		
217		
218		
219		
220		
221		
222		
223		
224		
225		
226		
227		
228		
229		

230		
231		
232		
233		
234		
235		
236		
237		
238		
239		
240		
241		
242		
243		
244		
245		
246		
247		
248		
249		
250		

Table 3. USFWS Desert Tortoise Pre-Project Survey Guidance What is the estimated number of tortoises and associated 95% confidence interval for the action area?	
INSTRUCTIONS Use this tab when all your transects were of equal length. Enter the appropriate values from the survey into the yellow cells below. The number of tortoises and associated 95% confidence interval for the action area will be calculated.	
N =	42.4
Lower 95%CI =	19.41
Upper 95%CI =	92.52
Total action area (acres)	3000
Prob that a tort is above ground given winter rainfall (Pa from Table 2) =	0.800
Total length of transects walked (L, km) =	1080
Transect length (km)	10
Number of transects walked (k) =	108
Number of tortoises found during surveys (n) =	19
<i>Transects all the same length</i>	
Number of tortoises (n _i)	Number of transects on which (n _i) tortoises were
0	93
1	11
2	4
3	0
4	0
5	0
6	0
7	0
8	0
9	0

CHAPTER 4. PREPARING FOR ANY ACTION THAT MAY OCCUR WITHIN THE RANGE OF THE MOJAVE POPULATION OF THE DESERT TORTOISE

4.1. General Information on the Ecology of the Desert Tortoise

Most habitat for the Mojave population of the desert tortoise is below 4,500 feet (1372 meters) elevation in the creosote bush-bursage series of the Mojave desert scrub biome; dominant plants are creosote bush (*Larrea tridentata*) and white bursage (*Ambrosia dumosa*). Desert tortoise habitat may also include various cacti species (*Opuntia* spp.), saltbush (*Atriplex* spp.) scrub, and Joshua tree (*Yucca brevifolia*) woodlands at elevations up to approximately 5,000 feet (1524 meters). The desert tortoise is a large, herbivorous reptile. Mojave desert tortoises are typically active during the day and when annual plants are most abundant during spring and early summer. However, they can also be active following rain events and unseasonably warm periods during fall and winter. If rain events occur at night, tortoises may emerge from their burrows to drink. Female desert tortoises construct nests during the late afternoon and evening, and any desert tortoise may emerge from its burrows at night during extreme heat (see section 7.3). Desert tortoises usually spend the remainder of the year in sheltersites, escaping the extreme weather conditions of the Mojave Desert. Location and type of sheltersites vary greatly in different geographic locations (see section 4.2). For detailed information on the ecology of the Mojave desert tortoise, please see http://www.fws.gov/nevada/desert_tortoise.

4.2 Desert Tortoise Burrows

Desert tortoises use a variety of sheltersites including soil burrows, caliche caves, lava tubes, pallets, rock caves, rodent or other animal's burrows, and shrubs or man-made structures, such as vehicles and equipment. For this Manual, the term "burrow" means any structure that could be used by a desert tortoise for shelter.

4.2.1. Determining if a Desert Tortoise is Present in a Burrow

If sufficient sunlight is available, use a mirror to direct light into the opening of the burrow to locate desert tortoise sign including a desert tortoise. Alternatives to a mirror are the use of a LED flashlight, fiber-optic scope, or miniature camera. Please refer to section 7.6 for disinfecting procedures for equipment. If the terminus of the burrow or any side chambers cannot be observed, or if the light is insufficient, use a fiber-optic scope or miniature camera to inspect all areas of the burrow.

4.2.2. Describing Burrows

Desert tortoises typically excavate soil burrows that are flat on the bottom and domed on top to match the profile of the desert tortoise shell (half-moon shape). The condition class of a burrow (see below) does not necessarily exclude use or occupation by a desert tortoise. When aestivating in a burrow, desert tortoises may backfill the burrow giving the appearance of the terminus. Spider webs, litter, and other debris may accumulate in burrow openings overnight, and openings may collapse during winter rains. Do not assume that a burrow is inactive if it

looks unused or collapsed. Desert tortoises may use canid or mustelid excavations, and may be found in burrows of other animals, particularly kit foxes. Burrowing owls may use desert tortoise burrows, but do not assume that burrows occupied by owls are not also occupied by desert tortoises. Juvenile desert tortoises create their own burrows, which may resemble rodent burrows, or use rodent burrows. Therefore, consider all burrows to be occupied by desert tortoises until determined otherwise.

Record basic information on the data sheet for each burrow including its class, if occupied by a desert tortoise or other animals, other sign present, GPS location, and other distinguishing information (see below). We recommend photographing burrows and submitting the photographs to the USFWS with the data sheets. Record the information electronically or use permanent black ink and high rag content, acid-free paper when recording all data.

Condition Class:

1. currently active, with desert tortoise or recent desert tortoise sign
2. good condition, definitely desert tortoise; no evidence of recent use
3. deteriorated condition which includes collapsed burrows; definitely desert tortoise (please describe)
4. good condition; possibly desert tortoise (please describe)
5. deteriorated condition which includes collapsed burrows; possibly desert tortoise (please describe)

4.2.3. Mapping Burrows

Map desert tortoise burrows using a GPS unit with sufficient accuracy to easily navigate back to the location. Indicate the condition class of the burrow and whether it is occupied by a desert tortoise. There are several important reasons for mapping it: a) resource agencies can determine how many desert tortoises were encountered on the project compared with the number of burrows excavated, b) the information will be available for future projects in the same area, c) burrow locations may be important for organizing desert tortoise removals and determining desert tortoise hot spots versus areas where few, if any, desert tortoises are found, and d) the number and location of burrows found during initial desert tortoise surveys can be compared with the number and location of burrows found during monitoring or subsequent surveys; (i.e., the data may provide information to determine appropriate take limits based on the findings of initial surveys). Typically, the USFWS requires a report that includes the number of desert tortoises observed during the project. Some projects require that all desert tortoise sign be mapped. If an artificial burrow is used, map it accurately. If the burrow is blocked or temporarily penned (see section 7.10.3, Penning Desert Tortoises), map and mark it in the field to easily find it later.

4.2.4. Map Types

For reporting purposes, display burrow locations on maps of appropriate scale, preferably on aerial photography maps. If monitoring a linear right-of-way, number the burrows sequentially within a given portion (e.g., "B-23-2," for burrow #23 on reach 2). As an alternative, use United States Geological Survey (USGS) 7.5' topographical maps (scale 1" = 2,000'), paper or

electronic, or enlargements of them. Project maps at a scale of 1" = 100' or 1" = 200' are particularly useful when burrows are common and better resolution is necessary. The assigned numbers may be cross-referenced with data sheets, field notes, and photographs.

4.3. Presence/absence and abundance desert tortoise survey protocol

This protocol provides recommendations for survey methodology to determine presence/absence and abundance of desert tortoises for projects occurring within the species range on Federal and non-Federal lands, and to provide a standard method for reporting survey results. Information gathered from these procedures will: 1) help determine the appropriate level of consultation with USFWS and the appropriate State wildlife agency, 2) help determine the incidental take of desert tortoises resulting from proposed projects as defined by the ESA and California Endangered Species Act (CESA) and 3) help minimize and avoid take.

This guidance includes:

- Site Assessment
- Pre-project Field Survey Protocol for Potential Desert Tortoise Habitats
- USFWS Desert Tortoise Pre-project Survey Data Sheet

This guidance is subject to revision as new information becomes available. Before initiating the protocols described below, please check with your local USFWS and appropriate State wildlife agency to verify that you are implementing the most up-to-date methods. To ensure quality and reduce the likelihood of nonconcurrence with survey results, we recommend that the names and qualifications of the surveyors be provided to USFWS and appropriate State agency for review prior to initiating surveys.

In Nevada:

U.S. Fish and Wildlife Service
Nevada Fish and Wildlife Office
4701 North Torrey Pines Drive
Las Vegas, Nevada 89130
(702) 515-5230

In California:

Inyo, Kern, Los Angeles, and San Bernardino Counties:

U.S. Fish and Wildlife Service
Ventura Fish and Wildlife Office
2493 Portola Road, Suite B
Ventura, California 93003
(805) 644-1766

Imperial and Riverside Counties, and Joshua Tree National Park and the San Bernardino National Forest in San Bernardino Co:

U.S. Fish and Wildlife Service
Carlsbad Fish and Wildlife Office
6010 Hidden Valley Road
Carlsbad, California 92009
(760) 431-9440

In Utah:

U.S. Fish and Wildlife Service
Utah Ecological Services Field
Office
2369 West Orton Circle
West Valley City, Utah 84119
(801) 975-3330

In Arizona:

U.S. Fish and Wildlife Service
Arizona Fish and Wildlife
Conservation Office -Flagstaff
323 North Leroux Street, Suite 201
Flagstaff, Arizona 86001
(928) 226-0614

State Wildlife Agencies

Nevada: Department of Wildlife:

Southern Region
4747 Vegas Drive
Las Vegas, Nevada 89108
(702) 486-5127

California Department of Fish and Game (CDFG)

For Fresno, Kern, Kings, Madera, Mariposa, Merced, Monterey, San Benito, San Luis
Obispo, Stanislaus, Tulare and Tuolumne Counties:

Central Region Headquarters Office
1234 E. Shaw Avenue
Fresno, California 93710
(559) 243-4005 ext. 151

For Imperial, Inyo, Mono, Riverside and San Bernardino Counties:

Inland Deserts Regional Office
3602 Inland Empire Boulevard, Suite C-220
Ontario, California 91764
(909) 484-0167

For Los Angeles, Orange, San Diego, Santa Barbara and Ventura Counties:

South Coast Regional Office
4949 Viewridge Avenue
San Diego, California 92123
(858) 467-4201

Utah Division of Wildlife Resources:

Southern Region
1470 N Airport Road
Cedar City, Utah 84720
(435) 865-6100

Washington County Field Office
344 East Sunland Drive, Suite #8
St. George, Utah 84790
(435) 688-1426

Arizona Game & Fish Department
State Headquarters--Nongame Branch
5000 W. Carefree Highway
Phoenix, Arizona 85086
(623) 236-7767

Site Assessment

Use the below key to assess if desert tortoises may be present within or near the action area and determine survey and consultation requirements¹. The **action area** is defined by regulation as all areas to be affected directly or indirectly and not merely the immediate area involved in the action (50 CFR §402.02). The extent of the action area is not limited to the footprint of the action nor is it limited by the authority of the Federal, State, or local agency or any other entity proposing the project. The environmental baseline, the analysis of the effects of the action, and the amount or extent of incidental take are based upon the action area. If you cannot access the entire action area during your surveys for some reason (e.g., access to private property is unavailable), please note that in your survey report.

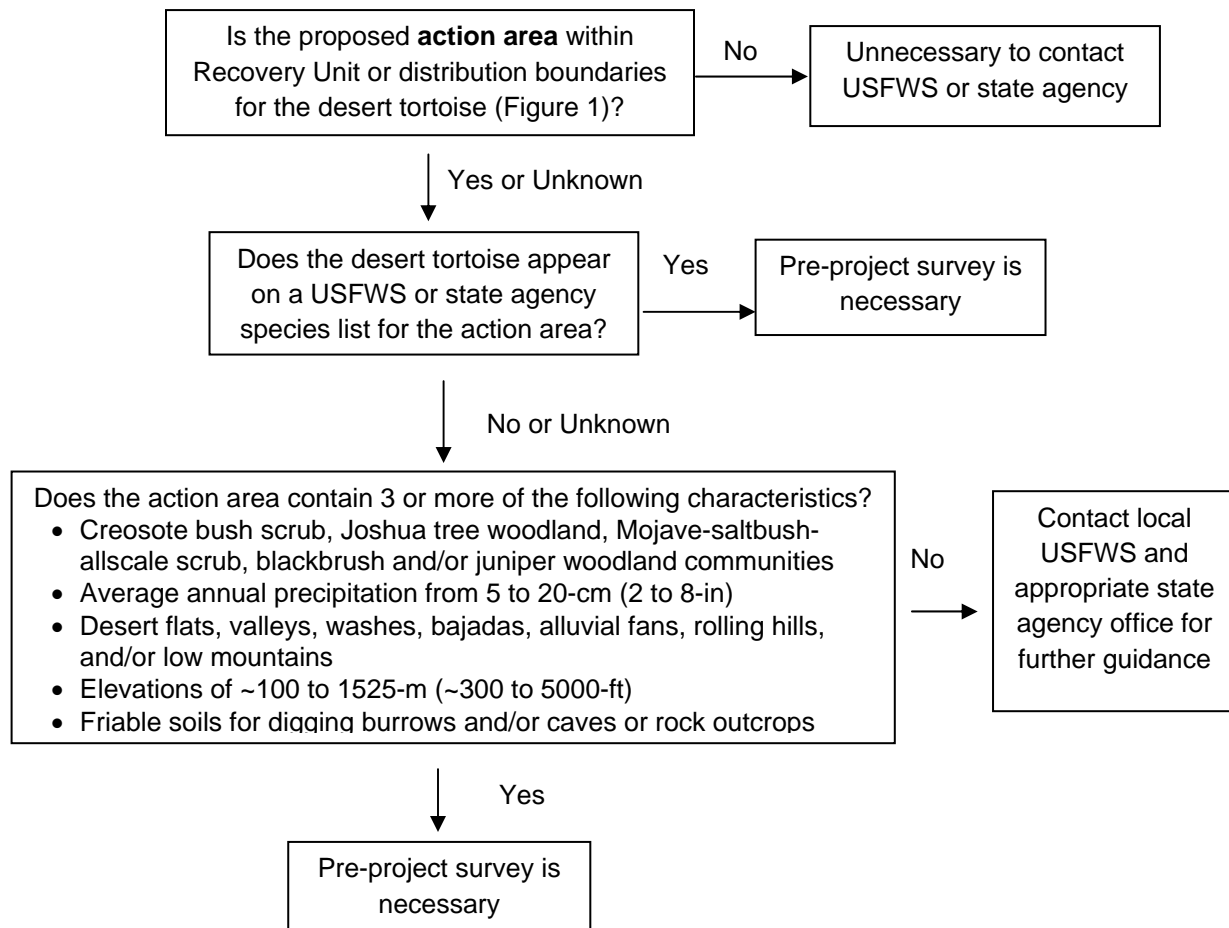

¹If determined that the proposed project is not likely to adversely affect the desert tortoise and a tortoise or tortoise sign (shells, bones, scutes, limbs, burrows, pellets, scats, egg shell fragments, tracks, courtship rings, drinking sites, mineral licks, etc.) is found in the action area during implementation of the proposed project, the proposed action should *immediately* stop and then it must be determined whether further or formal consultation is necessary to comply with the ESA or CESA in California. It is recommended that the USFWS and CDFG in California be notified in writing within three days of the discovery. This short notification period will help ensure a prompt response by USFWS and CDFG to facilitate ESA and CESA compliance.

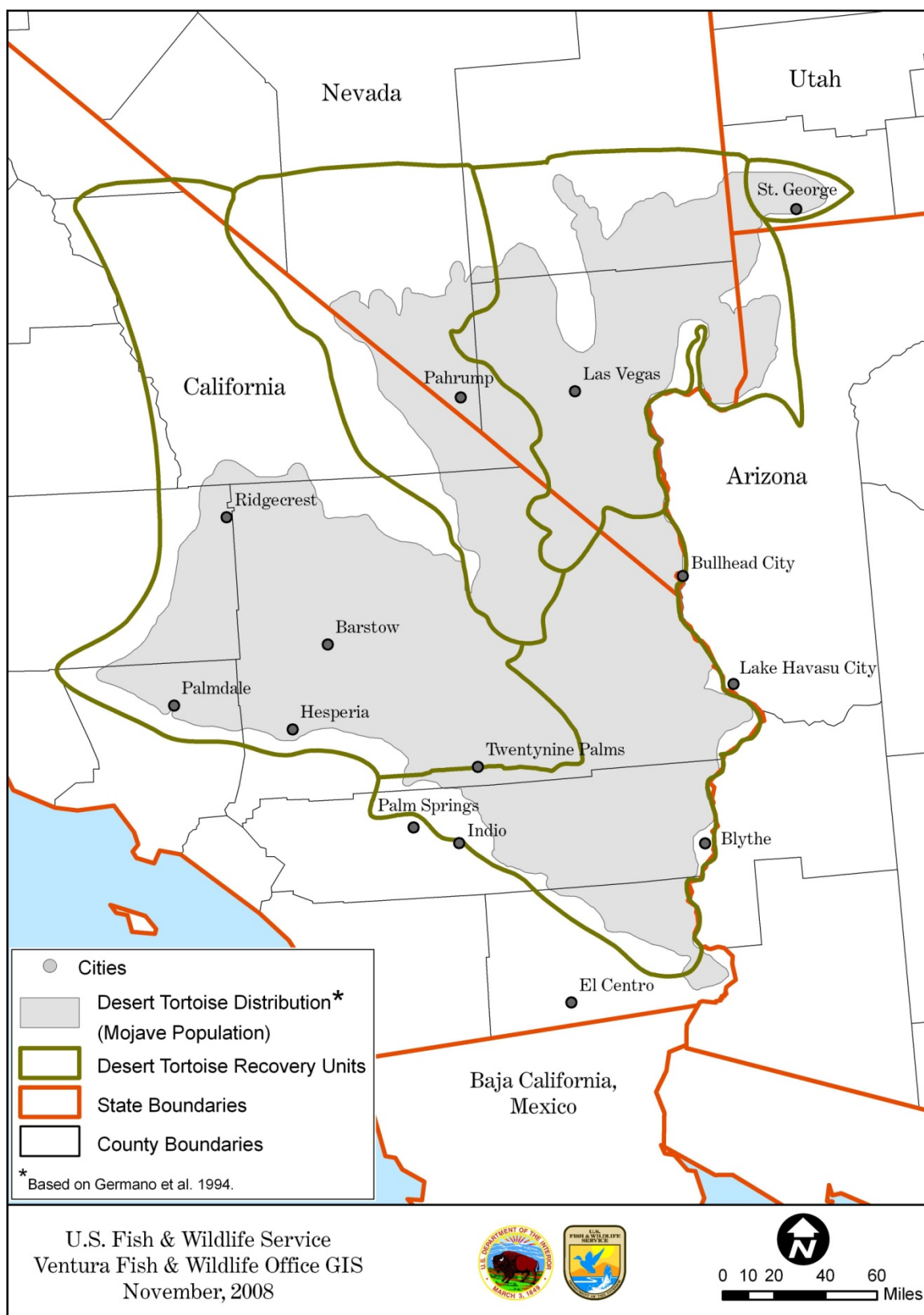

Figure 1: Known Range of the Desert Tortoise (Mojave Population)

Pre-project Field Survey Protocol for Potential Desert Tortoise Habitats

Objectives of survey

- Determine presence or absence of desert tortoises within the action area
- Estimate the number of desert tortoises (abundance) within the action area
- Assess the distribution of desert tortoises within the action area to inform take avoidance and minimization

The **action area** is defined by regulation as all areas to be affected directly or indirectly and not merely the immediate area involved in the action (50 CFR §402.02). The action area is not limited to the "footprint" of the action or jurisdiction. Rather, it is a biological determination of the reach of the proposed action on listed species.

Field Methods

This protocol takes into account the fact that not all desert tortoises within the action area are seen by the surveyor. Provided is an equation which accounts for tortoises that are below ground at the time of surveys and for above-ground desert tortoises that are cryptic and may be missed.

$$\left(\begin{array}{c} \text{Estimated number of tortoises} \\ \text{within action area} \end{array} \right) = \frac{\left(\begin{array}{c} \text{Number of tortoises} \\ \text{observed above ground} \end{array} \right)}{\left(\begin{array}{c} \text{Probability that} \\ \text{a tortoise is} \\ \text{above ground (P}_a\text{)} \end{array} \right) \left(\begin{array}{c} \text{Probability of} \\ \text{detecting a tortoise,} \\ \text{if above ground (P}_d\text{)} \end{array} \right)} \left(\begin{array}{c} \text{Action area} \\ \text{Area surveyed} \end{array} \right)$$

Surveys of 100% coverage, or probabilistic sampling where appropriate, should utilize this equation to estimate the number of desert tortoises within the action area (see below; Table 1, P_a and P_d).

- Information to determine presence/absence *and* estimate number of desert tortoises within the action area is collected during the same survey effort. Surveyed objects include all desert tortoises that are above ground (both out of burrows and within burrows but still visible), as well as all desert tortoise sign (burrows, scats, carcasses, etc.). Record all locations of desert tortoises and sign encountered during the survey effort using the USFWS 2009 Desert Tortoise Pre-Project Survey Data Sheet (attached). Please submit a copy of the original datasheets with results of the survey to your local USFWS office.
- Surveys should be conducted during the desert tortoise's most active periods (April through May or September through October) (Nussear and Tracy 2007; Inman 2008; USFWS 2009). Surveys outside these time periods may be approved by USFWS, and CDFG in California (e.g., warm weather in March or rainfall in August stimulating increased desert tortoise activity).
- Desert tortoises utilize burrows to avoid daily and annual thermal extremes (Woodbury and Hardy 1948). Therefore, surveys should take place when air temperatures are below 40 degrees C (104 degrees F) (Zimmerman et al. 1994; Walde et al. 2003; Inman 2008). Air

temperature is measured ~5-cm from the soil surface in an area of full sun, but in the shade of the observer.

- Ten-meter (~30-ft) wide belt transects should be used during surveys. For all projects, surveys which cover the entire project area with the 10-m belt transects (100 percent coverage) are always an acceptable option. For very large action areas, probabilistic sampling may also be an option, such that the appropriate proportion of the action area is surveyed (Table 2). If probabilistic sampling is an option for the project site, each transect should be chosen either systematically or randomly ensuring that the entire action area has an equal probability of being included in the sample. Transects should be completed in a random order, oriented in a logistically convenient pattern (e.g., lines, squares, or triangles). Any sampling design other than simple systematic or random sampling must be approved by USFWS (e.g. stratification). See *Frequently Asked Questions* section for a discussion of 100 percent coverage and probabilistic sampling.
- USFWS considers the results of a pre-project survey to be valid for no more than one year. If survey results are older than one year, please contact the local USFWS office.

Presence or absence of desert tortoises within the project vicinity

- Occurrence of either live desert tortoises or desert tortoise sign (burrows, scats, and carcasses) in the action area indicates desert tortoise presence and therefore requires formal consultation with USFWS.
- If neither desert tortoises nor sign are encountered during the action area surveys and the project, or any portion of project, is \leq (less than or equal to) 0.8 km^2 (200 acres) or linear, three additional 10-m (~30-ft) belt transects at 200-m (~655-ft) intervals parallel to and/or encircling the project area perimeter (200-m, 400-m, and 600-m from the perimeter of the project site) should be surveyed. These transects are employed only as part of the presence/absence determination; they are not included in the estimation of desert tortoise abundance. See *Frequently Asked Questions* section below for an explanation of why additional surveys are needed.
- If neither desert tortoises nor sign are encountered during the action area surveys, as well as project perimeter surveys where appropriate, please contact your local USFWS office. Informal consultation with the USFWS may be required even though no desert tortoises or sign are found during surveys.

Number of desert tortoises within the action area

The attached Table 4.3 spreadsheet will estimate the number of adult desert tortoises ($>$ (greater than) 160 mm MCL) within the action area using the “Number of desert tortoises within the action area” equation from above.

Enter the requested information into the Table 4.3 spreadsheet, as follows:

1. Enter the total project area.
2. Enter the appropriate value from Table 1 for the term “probability that a desert tortoise is above ground” (P_a).
3. Enter the number of adult desert tortoises (>160-mm midline carapace length) found during the survey of the action area for the term “number of desert tortoises observed above ground” (n).

Table 4.1. Probability that a desert tortoise is above ground (P_a) relative to the previous winter’s rainfall (October through March)

Use amount of rainfall from the winter preceding the pre-project survey to determine which value of P_a is appropriate for the project

To find this amount of rainfall, go to the Western Regional Climate Center site:

<http://www.wrcc.dri.edu/summary/Climsmsca.html>; click on your location and scroll down to “monthly totals”

Previous Winter Rain	Probability (P_a)	Variance(P_a)
<40 mm (~1.5 inches)	0.64	0.08
≥40 mm (~1.5 inches)	0.80	0.05

The estimate for the term “probability of detecting a desert tortoise if above ground (P_d)” is already included in spreadsheet Table 3 ($P_d = 0.63$; variance = 0.011). See *Frequently Asked Questions* section below for how P_a and P_d and their associated variances were estimated.

See *Appendix 1* for a detailed description of the method used to estimate desert tortoise abundance.

100 percent Coverage or Probabilistic Sampling?

100% coverage surveys are always an acceptable option, regardless of the size of the action area. For very large action areas, probabilistic sampling may be an additional option, such that the appropriate proportion of the action area is surveyed as detailed below.

For the 2009 field season, probabilistic sampling is not an option for desert tortoise pre-project surveys in California due to the requirement of CESA to avoid, minimize, and fully mitigate (CDFG code section 2081). In addition, probabilistic sampling is not an option for desert tortoise pre-project surveys in the Upper Virgin River Recovery Unit due to its small size and its need to be intensively managed (USFWS 1994).

Table 4.2. Is probabilistic sampling an appropriate option for the proposed action area?

Is your action area smaller than the area given below for the recovery unit in which the project occurs?

Recovery Unit	Threshold Action Area to Allow Sampling
Western Mojave	7.2 km ² (1777 acres)
Eastern Mojave	10.8 km ² (2676 acres)
Colorado Desert	6.4 km ² (1573 acres)
Northeastern Mojave	23.3 km ² (5764 acres)

If yes: 100% coverage surveys of your action area must be completed.

If no, total transect lengths that must be surveyed are given below. 100% coverage surveys are also an option, regardless of the size of the project.

Recovery Unit	Total Transect Length (km) to Sample
Western Mojave	719
Eastern Mojave	1083
Colorado Desert	637
Northeastern Mojave	2333

Decision Tree for Pre-project Field Survey Protocol for Potential Desert Tortoise

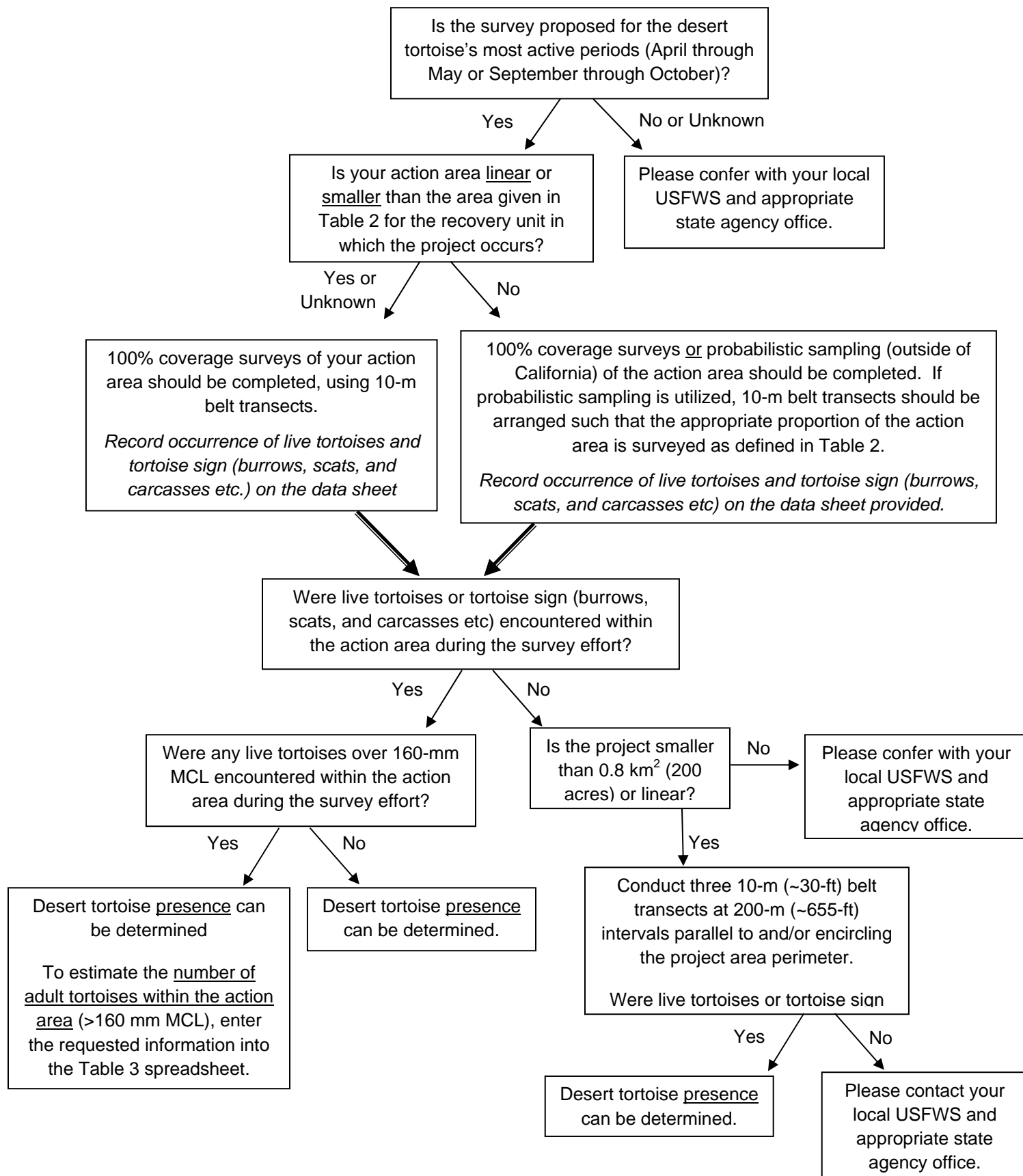

Frequently Asked Questions: Desert Tortoise Pre-project Field Survey Protocol

Why did USFWS revise the 1992 USFWS Desert Tortoise Pre-project Survey Protocol?

Desert tortoises occur at low densities across most of the Mojave Desert (USFWS 2006). They are cryptic and spend much of their time underground in burrows (Burge 1977; Nagy and Medica 1986; Bulova 1994) and therefore not all animals within an area will be seen by even the best trained surveyors. Tortoises underground in burrows, as well as individuals hidden above ground, need to be included in estimates.

The 1992 USFWS Desert Tortoise Pre-project Survey protocol was based on a BLM protocol from the mid-1970s, which utilized the best available information at the time, but did not take into account that some tortoises will be underground and missed during the survey effort. The data collected during the extensive USFWS range-wide monitoring program (currently <7,000-km of transects each year; USFWS 2006) have allowed us to improve pre-project survey methods. Data about the proportion of tortoises underground in burrows, as well as the probability that an above-ground tortoise will be observed by the surveyor are included in the estimate of the number of tortoises within the action area (P_a and P_d).

This protocol also addresses the potential for using probabilistic sampling when the action area is above the size limits given in Table 2. One hundred percent coverage surveys are *always* an acceptable option, regardless of the size of the action area. For very large action areas, sampling may be an additional option, such that the abundance estimates can be calculated when an appropriate proportion of the action area is surveyed. Estimates of tortoise densities within recovery units from the range-wide monitoring program have been used to calculate how many km² of a project site must be surveyed to produce a statistically robust abundance estimate (Table 4.2).

What happened to the zone of influence transects recommended in the 1992 protocol?

This revised protocol requires that the entire action area, rather than just the project footprint, be included in the survey effort. The **action area** is defined by regulation as “all areas to be affected directly or indirectly by the Federal action and not merely the immediate area involved in the action” (50 CFR §402.02). The action area is therefore not limited to the footprint of the project nor is it limited by the Federal agency's authority. Rather, the action area is a biological determination of the reach of the proposed action on listed species, which must, by definition, encompass the zone of influence of the project.

How did USFWS determine the values for the “probability that a tortoise is above ground”?

The USFWS range-wide monitoring program estimated the proportion of the desert tortoise population that is visible using telemetered animals from focal areas in spring 2001-2005 (USFWS 2006). This probability is related to the previous winter's rainfall, as illustrated in

Table 4.1. The range of fall above-ground activity is similar to spring numbers, but the variability is much higher (Nussear and Tracy 2007; Inman 2008). Until more robust estimates of fall above-ground activity are available, spring estimates based on the previous winter's rainfall (October through March) are used for surveys conducted in either active period.

How did USFWS establish the value for the “probability of detecting a tortoise, if above ground”?

For the past 5 years, surveyors in the USFWS range-wide monitoring program have undergone training on established transects with artificial tortoises. Trained surveyors detected an average of ~63% of model tortoises that were within 5-m of either side of the transect center-line (USFWS unpublished).

Why are only tortoises over 160-mm MCL used to estimate the number of tortoises within the action area?

The values of P_a and P_d used in the equation to estimate the number of tortoises within the action area are based on USFWS range-wide monitoring data collected for tortoises ≥ 160 -mm MCL.

What is the purpose of 100% coverage surveys versus probabilistic sampling?

The purpose of surveying is to determine presence/absence and estimate the abundance of desert tortoises within the action area. For 100% coverage surveys, transects are placed across the entire action area; thus, the entire area for which abundance is estimated is surveyed. A probabilistic sampling approach, on the other hand, uses data from randomly or systematically placed transects to draw inferences about locations where surveys are not conducted. All locations for which abundance will be estimated *must* have an equal probability of being included in the sample.

How were the threshold project sizes calculated for determining whether 100% coverage or probabilistic sampling is appropriate?

The validity of probabilistic sampling requires that all locations for which abundance will be estimated have an equal probability of being included in the sample, as well as the expected sample size. Estimating the number of tortoises within the project area using probabilistic sampling is limited by the number of tortoises encountered during the survey effort. Therefore, whether or not the project area must be surveyed using 100% coverage or can be probabilistically sampled is based on the area expected to yield a survey count of 20 tortoises (Krzysik 2002). Table 4.2 uses tortoise densities and detection probabilities estimated from 2001-2005 range-wide line-distance sampling efforts for each tortoise Recovery Unit (USFWS 2006) to calculate that area of a project site that must be surveyed to produce a statistically robust estimate. If the project area is large enough to allow the option of probabilistic sampling, Table 4.2 provides the minimum transect kilometers (10-m wide) that must be surveyed.

What if the minimum length of 10-m wide transect kilometers are completed but 20 tortoises were not found in the action area?

If probabilistic sampling is used and < 20 tortoises are found after surveying the total transect length prescribed by Table 4.2, number of tortoises within the action area may be estimated using number found.

Do I keep surveying if 20 tortoises are found before the minimum transect kilometers that must be surveyed are completed?

If probabilistic sampling was used and the transects have been completed in a random order, project area surveys may be considered complete when 20 tortoises have been found or the specified number of kilometers have been sampled, whichever happens first. It is okay if more than 20 tortoises are found, this will decrease the width of the 95% confidence interval for the abundance estimate.

Why do small and linear projects where no tortoises were found have to do additional surveys at 150-m (~500-ft) intervals parallel to the project area perimeter?

Even though neither tortoises nor tortoise sign were found within the action area at the time of the survey, the area may be part of an animal's home range. The home range of a female desert tortoise averages around 0.15 to 0.16 km² (35 to 40 acres), about one third the size of male home ranges, which are variable and can be > 2 km² (O'Conner et al. 1994; Duda et al. 1999; Harless et al. in press). Therefore, projects that are ≤ 0.8 km² (200 acres) or linear may overlap only part of a tortoise's home range and the possibility that a resident tortoise was outside the project area at the time surveys were conducted must be addressed. In these cases, USFWS recommends three additional 10-m (~30-ft) belt transects at 200-m (~655-ft) intervals parallel to and/or encircling the project area perimeter (200-m, 400-m (~1312 ft), and 600-m (~1968 ft) from the perimeter of the project site). Record any tortoises or sign encountered during these surveys. These transects are employed only as part of the presence/absence determination; they are not included in the estimation of tortoise abundance within the project area.

What does the 95 percent confidence interval for the number of tortoises within the action area mean?

Confidence intervals are used to indicate the reliability of an estimate. The interval gives an estimated range of values, calculated from a set of sample data, which is likely to include an unknown population parameter (in this case, the true number of tortoises within the action area). A wider confidence interval indicates that less certainty is associated with the estimate (see Appendix 2). The Table 4.3 spreadsheet calculates the abundance and associated 95 percent confidence interval for the estimated number of tortoises within the project area (Buckland et al. 2001).

Acknowledgments

The USFWS Desert Tortoise Recovery Office is grateful to the many individuals and agencies that were instrumental in development and review of this revised protocol. Specifically, we thank Jim Nichols (USGS) and Tony Krzysik (Prescott Audubon Society) for assistance with concept design; Alice Karl (independent tortoise biologist) and Andrew Thompson (USFWS) for development discussion, and Kirk Waln (USFWS) for GIS support.

This protocol has undergone extensive review. We would like to thank the 2008/2009 USFWS desert tortoise coordination group (Ashleigh Blackford, Ray Bransfield, Michael Burroughs, Renee Chi, Brian Croft, Tannika Engelhard, Tyler Grant, Michael Glenn, Judy Hohman, Leilani Takano, and Brian Wooldridge) for invaluable thoughts and suggestions. We would also like to thank Bob Steidl (University of Arizona), Kathy Ralls (Smithsonian National Zoo), Alice Karl (independent tortoise biologist), Andrew Thompson (USFWS), Bill Boarman (Conservation Science Research & Consulting), Phil Medica (USGS), Paulette Conrad (NDOW), Steve Ferrand (Nevada Biological Consulting), and the California Department of Fish and Game (including Kim Nicol, Julie Vance, Scott Flint, and Becky Jones) for insightful comments on the document.

Literature Cited

- Anderson, D.R. and K.P. Burham. 1996. A monitoring program for the desert tortoise. Report to the Desert Tortoise Management Oversight Group. 15 pages.
- Buckland, S.T., D.R. Anderson, K.P. Burnham, J.L. Laake, D.L. Borchers, and L. Thomas. 2001. Introduction to Distance Sampling: Estimating Abundance of Biological Populations. Oxford University Press, Oxford. 432 pages.
- Bulova, S.J. 1994. Patterns of burrow use by desert tortoises: gender differences and seasonal trends. Herpetological Monographs 8:133-143.
- Burge, B.L. 1977. Daily and seasonal behavior, and areas utilized by the desert tortoise, *Gopherus agassizii*, in southern Nevada. Proceedings of the Desert Tortoise Council Symposium 1977:59-94.
- Duda, J.J., A.J. Krzysik, and J.E. Freilich. 1999. Effects of drought on desert tortoise movement and activity. The Journal of Wildlife Management 63:1181-1192.
- Germano, D.J., R.B. Bury, T.C. Esque, T.H. Frittz, and P.A. Medica. 1994. Range and habitats of the desert tortoise. Pages 73-84 in R.B. Bury and D.J. Germano, eds. Biology of North American Tortoises. National Biology Survey Technical Report Series, Fish and Wildlife Research 13.
- Harless, M.L., A.D. Walde, D.K. Delaney, L.L. Pater, W.K. Hayes. In press. Home range, spatial overlap, and burrow use of the desert tortoise in the West Mojave Desert. Copeia.
- Inman, R.D. 2008. How elusive behavior and climate influence the precision of density estimate of desert tortoise populations. Master of Science in Biology Thesis. University of Nevada, Reno.
- Krzysik, A.J. 2002. A landscape sampling protocol for estimating distribution and density patterns of desert tortoises at multiple spatial scales. Chelonian Conservation and Biology 4:366-379.
- Nagy, K.A., and P.A. Medica. 1986. Physiological ecology of desert tortoises. Herpetologica 42:73-92.
- Nussear, K.E., and C.R. Tracy. 2007. Can modeling improve estimation of desert tortoise population densities? Ecological Applications 17:579-586.
- O'Connor, M.P., L.C. Zimmerman, D.E. Ruby, S.J. Bulova, and J.R. Spotila. 1994. Home range size and movement by desert tortoises, *Gopherus agassizii*, in the eastern Mojave Desert. Herpetological Monographs 8:60-71.

- U.S. Fish and Wildlife Service. 1990. Endangered and threatened wildlife and plants; determination of threatened status for the Mojave population of the desert tortoise. Federal Register 55 FR 12178-12191.
- U.S. Fish and Wildlife Service. 2006. Range-wide monitoring of the Mojave population of the desert tortoise: 2001-2005 summary report. Report by the Desert Tortoise Recovery Office, U.S. Fish and Wildlife Service, Reno, Nevada. 85 pages.
- U.S. Fish and Wildlife Service. 2009. Draft Revised Recovery Plan for the Mojave Population of the Desert Tortoise (*Gopherus agassizii*). U.S. Fish and Wildlife Service Region 8, Sacramento, California. 221 pages.
- Walde, A.D., L. Bol, D.K. Delaney, and L.L. Pater. 2003. The desert tortoise: a preliminary analysis of operative and environmental temperatures. A Report by the Construction Engineering Research Laboratory to the U.S. Fish and Wildlife Service. 18 pages.
- Zimmerman, L.C., M.P. O'Connor, S.J. Bulova, J.R. Spotila, S.J. Kemp, and C.J. Salice. 1994. Thermal ecology of desert tortoise in the Eastern Mojave Desert: seasonal patterns of operative and body temperatures, and microhabitat utilization. Herpetological Monographs 8:45-59.

Appendix 1. Detailed description of desert tortoise abundance and CI estimation

The estimated abundance of adult desert tortoises within the action area is given by:

$$\left(\begin{array}{c} \text{Estimated number of tortoises} \\ \text{within action area} \end{array} \right) = \frac{\left(\begin{array}{c} \text{Number of tortoises} \\ \text{observed above ground} \end{array} \right)}{\left(\begin{array}{c} \text{Probability that} \\ \text{a tortoise is} \\ \text{above ground} \end{array} \right) \left(\begin{array}{c} \text{Probability of} \\ \text{detecting a tortoise,} \\ \text{if above ground} \end{array} \right)} \left(\begin{array}{c} \text{Action area} \\ \text{Area surveyed} \end{array} \right),$$

which is equivalent to:

$$\hat{N} = \left[\frac{(n)}{(Table2)(0.63)} \right] \left[\frac{(A)}{(a)} \right],$$

where \hat{N} = estimated abundance within entire action area, n = number of tortoises observed above ground, A = total action area, and a = actual area surveyed (= total # km surveyed * 0.01). For 100% coverage surveys, $A/a = 1$.

Table 3 uses the following equations to calculate the 95% confidence interval for the estimate of tortoise abundance within the action area (Buckland et al. 2001), assuming all replicate transect lines are the same length, 10-km.

$$\text{var}(\hat{n}) = L \sum_{i=1}^k l_i \left(\frac{n_i}{l_i} - \frac{n}{L} \right)^2 / (k-1)$$

where $\text{var}(\hat{n})$ = the spatial variation in the number of tortoises detected through the total transect length L , n_i = the number of tortoises seen on transect i , l_i = the length of individual transect i , and k = total number of transects walked.

Putting the sources of variability together, the variance of density is:

$$\text{var} \hat{D} = \hat{D}^2 \left[\frac{\text{var}(n)}{n^2} + \frac{\text{var}(\hat{P}_a)}{(\hat{P}_a)^2} + \frac{\text{var}(\hat{P}_d)}{(\hat{P}_d)^2} \right]$$

Because the tortoise density sampling distribution is positively skewed, the confidence interval is calculated using a log-distribution for density and built with division and multiplication, rather than addition and subtraction from the mean as with a symmetrical interval (Buckland et al. 2001).

Thus, the 95% confidence interval for \hat{N} is:

$$\left(\hat{N} / C_N, \hat{N} \cdot C_N \right),$$

$$\text{where } C_N = \exp \left[z_\alpha \sqrt{\text{var}(\log_e \hat{D})} \right] \text{ and } \text{var}(\log_e \hat{D}) = \log_e \left[1 + \frac{\text{var}(\hat{D})}{\hat{D}^2} \right].$$

Given the simplifying assumptions in this protocol, the 95% confidence interval around the estimated number of tortoises within the action area will be wide (e.g., the estimate of the number of tortoises will be imprecise). While this level of imprecision would not be appropriate for recovery planning and decision making at large scales, this protocol provides estimates at local scales that most efficiently utilize the best information that is available to provide statistically defensible results.

Appendix 2. Example

Project location = near Beatty, NV (within the Eastern Mojave RU)

Action area = 12 km² (3,000 acres)

According to this protocol’s Site Assessment key, the proposed action is within the known range of the desert tortoise. The local USFWS and appropriate State wildlife agency offices were contacted and a species list, which includes the desert tortoise, was obtained for the action area. Therefore, pre-project survey and consultation are necessary.

The project footprint is only 10 km², but since the project will include blasting, the reach of the proposed action on listed species extends to 12 km². Thus, the action area (and therefore the area which needs to be surveyed for desert tortoises) is 12 km² (which is more inclusive than the 10 km² project footprint).

According to Table 2 of the pre-project survey protocol, the project size of 12 km² is above the threshold project area to allow probabilistic sampling in the Western Mojave RU (10.8 km² threshold). Therefore, at a minimum, 1,083 km of transects must be walked. For this example, 108 10-km transects (10-m wide) were placed systematically across the project site and were completed in a random order. Surveys of 100% coverage in which 10-m wide transects were placed across the entire 12 km² action area would also have been acceptable.

Transects totaling 1,083 km were conducted and 19 adult tortoises (> 160 mm carapace length) were found (as well as tortoise sign, both of which were catalogued using the USFWS 2009 DT pre-project survey protocol data sheet). If 20 adult tortoises had been encountered before the 1,083 km of transects were completed, and transects were conducted in a random order, then surveys could have been considered complete after the 20th tortoise was catalogued.

Data collected from the 108 transects (live animals encountered <160-mm MCL)

Number of tortoises (n _i)	Number of transects on which n _i tortoises were seen
0	93
1	11
2	4

Using the Western Regional Climate Center website, it was determined that the Beatty area had received 97-mm (3.8 inches) of rain in the October through March preceding the survey effort, which is above the 40-mm (1.5 inches) in Table 1. Therefore, P_a of 0.80 will be used in this estimation.

Thus, from

$$\hat{N} = \left[\frac{(n)}{(Table2)(0.63)} \right] \left[\frac{(A)}{(a)} \right], \text{ we get } \hat{N} = \left[\frac{(19)}{(0.80)(0.63)} \right] \left[\frac{(12 \text{ km}^2)}{(10.8 \text{ km}^2)} \right], \text{ or } \hat{N} \approx 42 \text{ tortoises}$$

$$\text{Density} = \frac{(\hat{N})}{(A)}, \text{ we get } \hat{D} = \frac{(42)}{(12 \text{ km}^2)}, \text{ or } \hat{D} \approx 3.5 \text{ tortoises/km}^2$$

To calculate the 95% confidence interval for our abundance estimate, we use:

$$\text{var}(\hat{n}) = L \sum_{i=1}^k l_i \left(\frac{n_i}{l_i} - \frac{n}{L} \right)^2 / (k-1),$$

$$\text{we get } \text{var}(\hat{n}) = 1080 \left[(93)(10) \left(\frac{0}{10} - \frac{19}{1080} \right)^2 + (11)(10) \left(\frac{1}{10} - \frac{19}{1080} \right)^2 + (4)(10) \left(\frac{2}{10} - \frac{19}{1080} \right)^2 \right] / (108-1), \text{ or}$$

$$\text{var}(\hat{n}) = 23.88$$

And for,

$$\text{var } \hat{D} = \hat{D}^2 \left[\frac{\text{var}(\hat{n})}{n^2} + \frac{\text{var}(\hat{P}_a)}{(\hat{P}_a)^2} + \frac{\text{var}(\hat{P}_d)}{(\hat{P}_d)^2} \right], \text{ we get } \text{var } \hat{D} = 3.5^2 \left[\frac{23.88}{19^2} + \frac{0.05}{0.80^2} + \frac{0.011}{0.63^2} \right], \text{ or } \text{var } \hat{D} = 2.107$$

Using our log-transformation because the tortoise density sampling distribution is positively skewed,

$$\text{var}(\log_e \hat{D}) = \log_e \left[1 + \frac{\text{var}(\hat{D})}{\hat{D}^2} \right], \text{ we get } \text{var}(\log_e \hat{D}) = \log_e \left[1 + \frac{2.107}{3.5^2} \right], \text{ or } \text{var}(\log_e \hat{D}) = 0.15$$

Then,

$$C_N = \exp \left[z_{\alpha} \sqrt{\text{var}(\log_e \hat{D})} \right], \text{ we get } C_N = \exp \left[(1.96) \sqrt{0.15} \right], \text{ or } C_N = 2.18$$

And,

$$(\hat{N} / C_N, \hat{N} \cdot C_N), \text{ we get } ((42 / 2.18), (42 \cdot 2.18)), \text{ or } \sim (19, 92).$$

Summary

Using the Site Assessment key, it was determined that survey and consultation were necessary for the proposed action. Thus, the pre-project field survey protocol was implemented. In this case, probabilistic sampling with equal length transects (10-km long) was used and 19 adult tortoises and tortoise sign were found during the sampling of the action area, indicating presence. Using the equations and data presented in Appendix 1 of this protocol, Table 3 estimated the actual number of tortoises within the project was estimated to be ~42, with a 95% confidence interval of ~(19, 92).

USFWS DESERT TORTOISE PRE-PROJECT SURVEY DATA SHEETDate of survey: _____ Survey biologist(s): _____
(month, day, year)Site description: _____
(project name and size; general location)County: _____ Quad: _____ Location: _____
(UTM coordinates, lat-long, and/or TRS; map datum)Transect #: _____ Transect length: _____ Type of survey: _____
(acres to be surveyed; 100% coverage/probabilistic sampling)GPS Start-point: _____ Start time: _____ am/pm
(easting, northing, elevation in meters)GPS End-point: _____ End time: _____ am/pm
(easting, northing, elevation in meters)

Start Temp: _____ °C Weather: _____ End Temp: _____ °C

Live Tortoises

Detection number	GPS location		Time	Tortoise location (<i>in burrow</i> : all of tortoise beneath plane of burrow opening, or <i>not in burrow</i>)	Approx MCL >160-mm? (Yes, No or Unknown)	Existing tag # and color, if present
	Easting	Northing				
1						
2						
3						
4						
5						
6						
7						
8						

Tortoise Sign (burrows¹, scats, carcasses, etc)

Detection number	GPS location		Type of sign (<i>burrows, scats, carcass, etc</i>)	Description and comments
	Easting	Northing		
1				
2				
3				
4				
5				
6				
7				
8				

¹ See section 4.1.2 for information on burrow condition class and photographing burrows

CHAPTER 5. AFTER A BIOLOGICAL OPINION OR TAKE PERMIT HAS BEEN ISSUED FOR THE DESERT TORTOISE - MOJAVE POPULATION: PRELIMINARY CONSIDERATIONS BEFORE GOING TO THE FIELD

5.1. Marking and Numbering

Typically, desert tortoises are not marked or numbered in association with most projects. If you intend to permanently mark or number desert tortoises (e.g., by notching the shell or attaching a tag), you must be authorized to do so and coordinate with the USFWS Desert Tortoise Recovery Office (DTRO) for instruction. The DTRO in coordination with other agencies assigns tortoise numbers that are used by scientists to mark desert tortoises throughout its range. You must contact the DTRO and appropriate State wildlife agency before marking desert tortoises.

5.2. Field Supplies and Equipment

Prepare in advance for a variety of field situations. A list of materials needed for handling desert tortoises is provided below. Many researchers have a kit for each type of activity (e.g., tortoise handling kit, burrow excavation kit, etc.). Organize all the materials and equipment that you need to expeditiously handle desert tortoises to ensure their safety and minimize stress.

All authorized personnel (Authorized Biologists and 10(a)(1)(A) permitted biologists) must be knowledgeable on diseases, parasites, and precautions to avoid the spread of pathogens when handling desert tortoises. Upper Respiratory Tract Disease, (URTD) caused by *Mycoplasma* spp. was identified as one of the threats that contributed to the population decline and subsequent listing of the desert tortoise as threatened by the USFWS and CDFG. This and other diseases (e.g., cutaneous dyskeratosis) are present in many populations of the desert tortoise. Also present are parasitic ticks, which are potential vectors of disease to humans (Berry and Christopher 2001).

5.2.1. Documents

Agency document(s) regulating the specific project may include:

- USFWS biological opinion or incidental take permit
- BLM stipulations
- USFWS Authorized Biologist or desert tortoise Monitor approval and/or
- Copy of 10(a)(1)(A) permit or other permits
- State wildlife agency permit
- State memorandum of understanding

5.2.2. Basic supplies and equipment

- Hand-held GPS unit with extra batteries
- Desert Tortoise Field Manual
- Thermometer (to measure air and ground temperatures)

- Watch or clock (to record start and finish processing times)
- Hand held mirror (for viewing inside burrow)
- LED flashlight
- Water
- Project maps
- Clipboard
- Data sheets (in this Manual)
- Tortoise tapping rod (collapsible fishing pole, etc.)
- Surveyor's tape

5.2.3. Desert tortoise handling and marking

- Disposable latex gloves (for handling tortoise)
- Different sizes of coffee cans (or similar cylinders) and waterproof disposable plastic (for immobilizing tortoise and preventing disease transmission)
- Toothbrush, disinfected (for cleaning dirt from scute to be numbered)
- Acrylic paint or typewriter correction fluid (for making dot to number tortoise)
- Waterproof, capillary pen (for numbering the tortoise and keeping notes)
- ½-inch masking tape (to cover growth areas prior to applying epoxy)
- Epoxy, toothpicks, wooden coffee stirrer, tongue depressors (to cover the number on the scute and to apply the epoxy)
- Hand lens (for observing parasites)
- 0.175 percent sodium hypochlorite (bleach) solution (1 part household bleach to 10 parts water) in a spray bottle (for disinfecting equipment) or Nolvasan (chlorhexidine diacetate)
- Rubber/plastic container and lid (for soaking instruments in Nolvasan)
- Container for rehydrating tortoises
- New, disposable cardboard boxes or disinfected plastic containers (for holding and/or transporting tortoises)
- Plastic, ziplock bags (for holding unused latex gloves and weighing juvenile tortoises)
- Garbage bags (for disposing of used gloves, grocery bags, etc.)
- Disposable baby changing sheets
- DTRO/State wildlife agency-approved, sequential numbering scheme for marking tortoises and three-cornered files

5.2.4. Desert tortoise weighing and measuring

- Cloth bags to transport desert tortoises (allows air flow; should be wetted to cool desert tortoises; and must be washed and bleached before reuse)
- Cord with appropriate tensile strength (to harness and weigh the desert tortoise)
- Calipers (for measuring mid-line carapace length)
- Metal or plastic rule
- 100 gram, 1.0 kilogram, and 5.0 kilogram tubular spring scale (to weigh desert tortoises)

5.2.5. Desert tortoise burrow excavation and construction

- Measuring tape (for burrow dimensions)
- Compass (for burrow orientation)
- Leather or cloth gloves (to avoid animal stings and/or bites)
- Shovels (2) (for excavating burrow)
- Garden trowel (for excavating small burrows and nests)
- 4 foot x 8 foot x 1/4 inch thick plywood (for artificial burrow construction)
- Hand saw (to cut plywood into appropriate size and shape)
- Surveyor's tape (for marking a burrow)

5.2.6. Desert tortoise egg handling

- Felt-tipped pen (for marking eggs)
- Plastic bucket (for transporting eggs)
- Garden trowel (for excavating nest)

5.2.7. Other

- Fiber-optic scope or miniature camera and clear protective covering (to avoid disease transmission)
- Pads or blanket for truck bed to cushion transported tortoise and reduce heat
- Phone number and contact person of local USFWS field office, State wildlife agency, BLM field office, etc.
- Phone number of nearest qualified veterinarian to treat injured tortoise
- Extra change of clothing, including extra shoes

LITERATURE CITED

Berry, K. H. and M. M. Christopher 2001. Guidelines for the field evaluation of desert tortoise health and disease. *Journal of Wildlife Diseases*, 37(3) 427-450.

McCullough, D.L., K.D. Jones, and T.E. Olson. 1993. List of materials to be carried in the truck; list of materials to be included in the tortoise kit; tortoise excavation/removal data sheets; tortoise shell data sheet; and rough draft of a handling protocol. Materials received from McCullough Ecological Systems and Dames & Moore in response to a request for materials to be included in these Guidelines. Las Vegas, Nevada and Santa Barbara, California.

CHAPTER 6. CLEARANCE SURVEY PROTOCOL FOR THE DESERT TORTOISE - MOJAVE POPULATION

6.1. Objectives

- Locate as many desert tortoises as possible within the project site.
- Remove all desert tortoises encountered from the project site.
- Safely excavate, collect, and rebury desert tortoise eggs.

6.2. Applicability of Clearance Surveys

For projects located in occupied desert tortoise habitat, especially those projects with a permanent or linear disturbance (e.g., pipelines, roads, transmission lines), a clearance survey may be required as part of the Terms and Conditions of a biological opinion or incidental take permit. This survey is intended to reduce the likelihood that desert tortoises are killed or injured as a result of the proposed action. Clearance survey methods may include temporarily penning desert tortoises within the area surrounding its burrow, relocating desert tortoises from the impact area, or translocating desert tortoises to a designated area outside its home range in accordance with a USFWS-approved translocation plan (Section 7.10).

6.3. Methodology

- Clearance surveys require 100 percent coverage of the project area, with a focus on locating all desert tortoises above and below ground within the project area. This survey would be conducted immediately prior to surface disturbance at each site within the project area or following construction of a desert tortoise-proof fence or similar barrier encompassing the project area to ensure that tortoises cannot enter the project area.
- Clearance surveys at the project site must consist of at least 2 consecutive surveys of the site. Surveys shall involve walking transects less than or equal to 15-feet (5-meter) wide under typical conditions. In areas of dense vegetation or when conditions limit the ability of the surveyor's to locate desert tortoises, transects should be reduced in width accordingly. Clearance surveys should be conducted when desert tortoises are most active (April through May or September through October). If desert tortoises are found during the second pass, the USFWS and appropriate State wildlife agency may require a third survey. If any desert tortoises need to be translocated follow the USFWS-approved translocation plan for that project.
- After the desert tortoise exclusion fence has been installed, the fencing should be checked several times a day to ensure a tortoise has not been trapped within the fence and may be exposed to lethal temperatures. Desert tortoises often pace along new fences attempting to gain access to the other side or return to areas from which they were removed.
- All methods used for handling desert tortoises during the clearance surveys must be in accordance with this Manual. Anyone that handles desert tortoises during clearance activities must have the appropriate authorizations from USFWS and the State.
- During the clearance surveys, desert tortoises in burrows may be removed through tapping (Section 6.4) or careful excavation. Multiple visits may be necessary if desert tortoises are inaccessible in deep caves or burrows.

- During all handling procedures, desert tortoises shall be treated in a manner to ensure that they do not overheat or exhibit signs of overheating (e.g., gaping, foaming at the mouth, etc.), or are placed in a situation where they cannot maintain surface and core temperatures necessary to their well-being. Desert tortoises shall be kept shaded at all times until it is safe to release them. Ambient air temperature shall be measured in the shade, protected from wind, at a height of 2 inches (5 centimeters) above the ground surface. All clearance activities (capture, transport, release, etc.) shall occur when ambient temperatures are below 95 degrees F (35 degrees C) and not anticipated to rise above 95 degrees F (35 degrees C) before handling and processing desert tortoises are completed. Refer to section 7.4 for handling desert tortoises during hot temperatures.
- If a desert tortoise is encountered aboveground and outside the temperature limits refer to Section 7.4 or 7.5.
- The area cleared and number of desert tortoises found within that area must be reported to the local USFWS and the appropriate State wildlife agency. The report should be made in writing, either by mail or email. Notification should be received within one week.
- If a desert tortoise is encountered after clearance surveys have been completed, process the tortoise according to the methods described above.

6.4. Extracting Desert Tortoises from Burrows

Before touching a desert tortoise or using any instrument that comes into contact with a desert tortoise, implement procedures described in Section 7.6. Examine the burrow for other occupants (e.g., snakes, spiders, scorpions, wasps, Gila monsters, etc.). Firmly pound the soil at the side of the “apron” or soil mound at the entrance of the burrow 5 to 6 times with an open hand then listen for desert tortoise movement; wait 30 seconds and repeat several times if needed. Avoid disturbing or pounding the center of the apron or entrance of the burrow where desert tortoises typically dig nests and lay their eggs. If the desert tortoise is visible deep in its burrow, the observer can gently tap the carapace 3 to 4 times with a stick (Medica et al. 1986). The observer should then remove the stick and move away from the burrow entrance. If tapping is successful, the desert tortoise will emerge, usually to the burrow entrance. If desert tortoise movements are not heard within a few minutes, discontinue tapping.

If the desert tortoise is within arm’s reach, firmly grasp the gular, plastron, or posterior edge of the carapace and gently pull the tortoise towards the burrow entrance. If the desert tortoise resists to the point where moderate pulling effort is unsuccessful, stop pulling while maintaining a grip on the tortoise; resume when the tortoise relaxes. **Never use a hook or other instrument to remove a desert tortoise from a burrow or otherwise compromise the integrity of a burrow if the desert tortoise will remain in the project area.**

If the area is to be cleared of all desert tortoises, excavate the burrow as described in Section 6.5. If the tortoise is in a deep caliche cave which cannot be excavated without potentially harming the desert tortoise, record the location and contact the USFWS for instruction.

6.5. Excavating Burrows

According to most agency documents, desert tortoise burrows are excavated only if they occur within a proposed disturbance area. If excavating a burrow to relocate a desert tortoise, and an artificial burrow is required, it should be constructed before beginning the excavation (Section 6.7.). Biological opinions and permits typically require that such areas be flagged and that project activities be confined to those areas. As an alternative to excavation in certain circumstances, the immediate area surrounding a burrow occupied by a desert tortoise may be temporarily penned, if authorized by the USFWS and the appropriate State wildlife agency (Section 6.9.).

When required, take measurements of the burrow before excavating it. Before excavation, feel for desert tortoise eggs by gently probing the soil in front of the burrow opening (i.e., the mound) with a blunt instrument (e.g., knitting needle) or similar instrument, and along the floor of the burrow as you excavate the burrow. The purpose of probing is to locate areas of excavated soil which are less compacted and may indicate a nest. Eggs have been found up to 6 feet (1.9 meters) in front of burrow openings and up to 6 feet (1.9 meters) within the entrance of a burrow; they may also occur in the mound at the burrow opening. To avoid crushing eggs, do not scrape the shovel across the bottom of the burrow, but continue to probe the area with your fingers as you proceed. Removal of the top 10 inches (25 centimeters) of soil (or until a hard layer of soil is encountered) will typically ensure that you find any desert tortoise eggs. Be particularly careful from late April to mid-October when eggs are most likely present. If found, follow the USFWS's egg handling protocol (Section 6.6.).

Excavators should wear leather or cloth gloves during burrow excavation to avoid being bitten or stung by venomous animals. Use blunt-nosed shovels or garden trowels. The preferred method involves two individuals, each with a shovel, to excavate a burrow. Place a shovel in the burrow entrance, or garden trowel for small burrows, and slice away the ceiling with the second shovel or trowel. Remove the soil with the first shovel or trowel as excavation proceeds and repeat. Excavate the burrow slowly and carefully and stop often to see if a desert tortoise is within reach. Do not collapse the burrow ahead of the shovel or trowel inside the burrow. You should feel the shovel contact the other shovel with each stroke to avoid striking a desert tortoise. It may take several minutes or several hours to excavate a desert tortoise burrow, depending on its length and other characteristics.

Always excavate the burrow to its absolute end(s), and then excavate an additional foot-or-so (0.3 meter) of harder soil beyond the suspected end to ensure that a desert tortoise is not behind a dirt plug or mound. Search all side tunnels within the burrow for desert tortoises, especially in kit fox dens. If a desert tortoise is found, do not assume that it is alone. After removing the first desert tortoise encountered, return to the burrow and continue to excavate it looking for additional desert tortoises. After excavating the burrow, leave it collapsed so that no desert tortoise may reuse it easily.

When excavating a burrow, stop digging when a desert tortoise is encountered. If during the desert tortoise less-active period (i.e., during July - August, and November - February; in Arizona the less-active period may begin in late May or June), relocate the desert tortoise to an artificial burrow. If it is during the most-active period (i.e., when desert tortoises are most likely

above ground; March - June, and September - October), place the desert tortoise in the shade of a shrub, or depending on conditions, in an artificial burrow (Section 6.7.).

6.6. Nest and Egg Handling Protocol

Desert tortoises may lay eggs during the months of May through July and usually hatch July through October. Some eggs may not hatch, or hatchlings may not emerge until the following spring. Because desert tortoise eggs are also protected by the ESA, the Authorized Biologist shall search for nests and encouraged to search prior to clearance surveys. Desert tortoise eggs shall be moved to artificial nests either in the wild or at a USFWS-approved facility. If you encounter unemerged hatchlings, contact the USFWS and appropriate State wildlife agency for instructions. Authorized Biologists must receive special training in the procedures outlined below. If you discover a nest and have not been trained, the nest shall be carefully covered with soil so as not to move the eggs then contact the USFWS and appropriate State wildlife agency for instructions.

Any nest that is found shall be carefully excavated by hand at a time of day when the air temperature 6 inches (15 centimeters) above the ground is approximately equal to the soil temperature at egg level. Immediately upon finding a nest, discontinue using large tools. The Authorized Biologist shall excavate the nest using his or her hands. Disposable rubber or latex gloves must be worn when marking and handling eggs. Before disturbance of nest contents, each egg shall be gently marked with a small dot on the top using a felt-tipped pen to establish the egg's orientation in the nest. In handling nest contents, eggs must be maintained in this orientation at all times. Because egg shells become extremely fragile in the last few weeks before hatching, special care shall be taken with eggs found from August to mid-October. Because the egg is very fragile, it may break during handling; this will be lethal to the developing tortoise inside. Broken eggs shall be buried nearby and left in the field, or the contents preserved and made available for research projects. Report broken eggs to the USFWS and appropriate State wildlife agency as required for tortoise mortalities.

The Authorized Biologist shall measure and record the depth of the nest below the soil surface, the cardinal location of the nest in relation to any adjacent shrub (i.e., north, south, east, or west side of the shrub), the species of shrub and its approximate foliage volume, and the soil type. Place approximately 1 inch (2.5 centimeters) of soil from the nest area in a bucket and carefully transfer the eggs to the bucket, maintaining egg orientation. Gently cover the eggs with soil that is free of cobbles and pebbles, to a depth equivalent to that of the original nest.

If good desert tortoise habitat is available in the general area, the eggs shall be relocated between 150 to 1,000 feet (45.7 to 305 meters) from outer boundary of the project site, unless directed differently by USFWS. Eggs and tortoises shall only be placed on lands administered by a Federal agency or on lands when a written authorization to bury the eggs or relocate the tortoises has been obtained. A nest shall be prepared with the same depth, orientation, location in relation to a specific shrub species, and in the same soil type as the original nest. The eggs shall be transferred to the new nest, maintaining their original orientation. The eggs shall be replaced so that they touch one another. Gently cover with soil from which cobbles and pebbles have been removed so that all the air spaces around the eggs are filled. Relocated nests in the wild shall be monitored by an Authorized Biologist. The monitoring program shall be developed in

consultation with the USFWS and appropriate State wildlife agency. Care must be taken to remove any scent of tortoise eggs or human activity at the nest site to minimize nest predation.

If a suitable site for a nest is not available in the wild, the eggs shall be prepared for incubation in a suitable holding facility. A small amount of soil shall be placed in a bucket and the eggs transferred to the bucket using the technique specified above, making sure that the eggs are touching one another. The bucket shall be carefully filled to the depth of the original nest, but leave the top of the soil layer 3 inches (7.6 centimeters) below the rim of the bucket so that future hatchlings cannot escape. The bucket shall be buried in soil in a safe location at a holding facility approved by the USFWS and appropriate State wildlife agency.

The Authorized Biologist shall record in detail all the procedures used in moving eggs. Personnel caring for incubating eggs at a facility shall maintain a record of where the eggs were found, method of incubation, length of time and conditions under which the eggs were incubated, observations of eggs during the incubation period, information about hatchling health and behavior, and disposition of the hatchlings.

6.7. Constructing Artificial Burrows

Constructing an artificial burrow will take from 30 minutes to several hours, depending on the substrate. An artificial burrow is intended to provide replacement shelter and protection to a desert tortoise when removed from its natural burrow. The USFWS requires experience and training in burrow construction prior to being authorized to construct an artificial burrow. The information provided below including Figures 6.1 and 6.2 is a general description of the methods for constructing artificial burrows taken from Tortoise Group's adoption and care pamphlet (www.tortoisegroup.org).

Create an artificial burrow that is the same orientation and size as the burrow from which the desert tortoise was taken. The burrow for a juvenile desert tortoise should be 3 to 4 feet (0.9 to 1.2 meters) long and an adult tortoise burrow should be 5 to 6 feet (1.5 to 1.8 meters) long. Burrow construction involves digging a three-sided shelf upon which plywood will be placed to serve as the roof of the burrow. A channel is dug below the level of the shelf which approximates the width of the tortoise and functions as the actual burrow (Figure 6.1).

Determine the width and length to dig the shelf, place the plywood on the ground. Use corner stakes and twine to delineate the perimeter. Dig the burrow in a downward slant of 15 to 20 degrees below the horizontal line of the ground (Figure 6.2). Place the plywood onto the shelf. Fit the plywood snugly and then remove it. Next, dig the channel and loosen the soil along the floor of the channel to a depth of 6 inches (15.2 centimeters) to allow a tortoise to dig its way out should the plywood sag and possibly trap or pin it in the burrow. Replace the plywood and shovel dirt on top. Place rocks along the eave of the burrow roof, above the opening (Figure 6.2). Mound the dirt so that rain water will not puddle on top of the finished burrow.

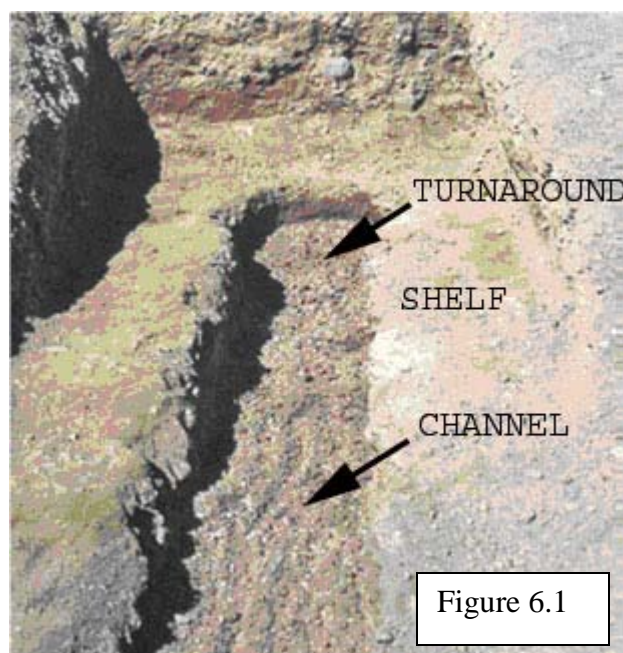

Figure 6.1

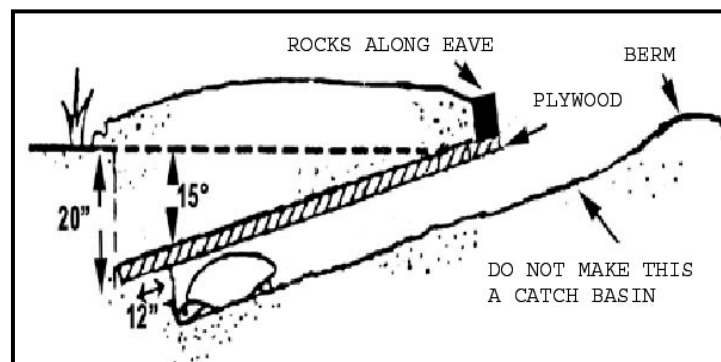

Figure 6.2

We recommend that you cover the opening of the artificial burrow with rocks or wood for 2 or 3 days to ensure that the tortoise remains within the burrow and out of harm's way, or that it resumes hibernation or aestivation.

Alternatively, the tortoise and its burrow may

be temporarily penned (Section 6.9). Providing an artificial burrow is particularly important if most of the burrows have been lost to disturbance and a desert tortoise would be unable to find an existing burrow in a reasonable amount of time. After several days, when project activities have ceased in the area (i.e., as on a pipeline or transmission line), or when you are reasonably sure that the tortoise is safely hibernating or aestivating, **it is absolutely essential that you remove the rocks from the opening of the blocked burrow or remove the pens around the tortoise and its burrow.**

6.8. Mapping and Finding Blocked Burrows

If you block a desert tortoise inside a burrow or temporarily pen the tortoise and its burrow according to instructions from the USFWS, you must return to that burrow and unblock it or remove the enclosure as soon as possible. Tortoises shall not be blocked in burrows during extreme high temperatures and construction activity shall be carefully monitored in the area around the blocked or penned tortoise. Accurately map the burrow with GPS so that you can find it again. Additionally, we recommend that you mark the area as a backup in case of GPS failure. For example, mark burrows with lath or ribbon placed a minimum of 100 feet (30.5 meters) from burrow. The marker should provide a cryptic message sufficient to locate the burrow (e.g., B23-2100FTS, to indicate that Burrow #23 on Reach 2 is 100 feet (30.5 meters) south of the lath (LaRue 1993)). The area must be discretely marked to avoid attracting people or ravens to the burrow.

6.9. Temporarily Confining Desert Tortoises

Desert tortoises found in the project area sheltering in a burrow during a period of reduced activity (e.g., winter), may be temporarily penned according to instructions from the USFWS. Tortoises shall not be penned in burrows during extreme high temperatures and construction activity shall be carefully monitored in the area around the penned tortoise. The methodology for penning desert tortoises (U.S. Department of Defense 2005) is adapted from a methodology developed by Gilbert Goodlett (EnviroPlus Consulting, Ridgecrest, California). Generally,

desert tortoises should not be penned in areas of moderate or heavy public use. Penning shall be accomplished by installing a circular fence, approximately 20 feet (6 meters) in diameter to enclose the tortoise/burrow. The pen should be constructed with durable materials (i.e., 16 gauge or heavier) suitable to resist desert environments. Fence material should consist of ½-inch hardware cloth or 1-inch horizontal by 2-inch (2.5 by 5.0 centimeters) vertical, galvanized welded wire. Pen material should be 24 inches (50 centimeters) in width. Steel T-posts or rebar (2 to 3 feet or 0.6 to 0.9 meter) should be placed every 5 to 6 feet (1.5 to 1.8 meters) to support the pen material. The pen material should extend 18 inches (45.7 centimeters) aboveground. The bottom of the enclosure shall be buried 6 to 12 inches (15 to 30 centimeters) or bent inward (towards the burrow), soil mounded along the base, and implement other measures to ensure zero ground clearance. Care shall be taken to minimize visibility of the pen by the public. An Authorized Biologist or Desert Tortoise Monitor shall check the pen at least daily and ensure that the desert tortoise is in the burrow or pen, the desert tortoise is okay, and the pen is intact. All instances of penning or issues associated with penning shall be reported to the USFWS within 3 days.

Literature Cited

- LaRue, Jr., E.L. 1993. Monitoring guidelines for construction projects in desert tortoise habitat. Guidelines developed at Tierra Madre Consultants, Inc., Riverside, California.
- Medica, P.A., C.L. Lyons, and F.B. Turner. 1986. "Tapping:" A technique for capturing tortoises. *Herpetological Review* 17(1):15-16.
- U.S. Department of Defense. 2005. DARPA Grand Challenge 2005 after-action report. Defense Advanced Research Projects Agency (DARPA) Unpublished report prepared for the United States Fish and Wildlife Service, Southern Nevada Field Office. December 2005.

CHAPTER 7. GUIDELINES FOR HANDLING DESERT TORTOISES-MOJAVE POPULATION AND THEIR EGGS

7.1. Objectives

- Provide the reader with the most current methods for handling desert tortoises based on research and experience implementing previous handling protocols.
- Provide guidance to ensure the health and well-being of desert tortoises while allowing collection of data and necessary handling of desert tortoises.
- Ensure that diseases and parasites are not transmitted among desert tortoises.

7.2. Specific Considerations before Handling Desert Tortoises

Depending on the circumstances, desert tortoises that are beneath machinery, in trenches or pipes, under pallets, or anywhere on the project site may be in danger and may need to be moved. Desert tortoises may be handled only by authorized personnel, but other project personnel may move a desert tortoise the shortest distance necessary to remove the desert tortoise from imminent danger if an Authorized Biologist is not present. The desert tortoise shall be monitored until an Authorized Biologist or USFWS is contacted for further instruction. If desert tortoises must be moved, a secure location must be available and the appropriate procedures in this Manual must be followed to ensure safe handling. If a secure location is not available, the tortoise must be held pending instruction from USFWS and the appropriate State wildlife agency. Before touching a desert tortoise, implement procedures described in Section 7.6.

7.3. Temperature Considerations

Desert tortoises, particularly small ones, have been observed to be active aboveground every month of the year. However, the preferred daytime body temperature of desert tortoises is 69 degrees F to 101 degrees F (20.5 degrees C to 38 degrees C) (McGinnis and Voigt 1971). The critical maximum body temperature is between 103 degrees F and 112 degrees F (39 degrees C to 44 degrees C) (Brattstrom 1965, Naegle 1976). Berry and Turner (1984) found that juvenile desert tortoises preferred air temperatures of 63 degrees F to 66 degrees F (17 degrees C to 19 degrees C) during March, and 77 degrees F to 83 degrees F (25 degrees C to 28 degrees C) during June. Consequently, more juvenile desert tortoises were located in the morning (76.1 percent) than in the afternoon (23.9 percent). Zimmerman et al. (1994) found that air temperatures were comparable between 2 and 10 inches (5 centimeters to 25.4 centimeters) aboveground, with maximum variance of less than 3.5 degrees F (1.2 degrees C). Current information on lower temperature limits for desert tortoise activity is not well known.

Walde et al. (2003) observed that desert tortoises retreated into burrows when the air temperature reached $91.0 \text{ degrees F} \pm 3.5 \text{ degrees F}$ ($32.7 \text{ degrees C} \pm 1.2 \text{ degrees}$) and ground temperatures reached $95 \text{ degrees F} \pm 6 \text{ degrees F}$ ($35 \text{ degrees C} \pm 2.4 \text{ degrees}$); 95 percent of the desert tortoise observations aboveground occurred at air temperatures less than 91.4 degrees F (33 degrees C). Ground temperatures shall be measured on the ground surface in an area near the desert tortoise in full sun, with the thermometer in the shadow of the observer. Ambient air temperature shall

be measured in the shade, protected from wind, at a height of 2 inches (5 centimeters) above the ground surface.

During extreme heat, desert tortoises that shelter in relatively shallow burrows will remain in the burrow as long as the burrow temperature is lower than the temperature outside of the burrow. At night the air and surface temperatures drop faster than the temperature in the burrow. When the air and surface temperature drop below the burrow temperature, the desert tortoise may exit the burrow in an effort to lower its body temperature. Desert tortoises have been observed moving from a few feet out of the burrow to 50 feet (15 meters) or more during the night (Steve Ferrand, 2009, Nevada Biological Consulting, *in litt.*). Tortoises shall not be blocked in burrows during extreme temperatures and construction sites shall be carefully inspected during these periods for tortoises aboveground.

7.4. Hot Temperatures

Desert tortoises shall be treated in a manner to ensure that they do not overheat or exhibit signs of overheating, which include aggressive struggling by the desert tortoise, hot to the touch, frothing at the mouth, excessive salivation, or voiding its bladder. Desert tortoises shall not be placed in a situation where they cannot maintain surface and core temperatures necessary to their well-being. Desert tortoises shall be kept shaded at all times until it is safe to release them. Ground temperatures are much hotter than air temperatures thus never place a desert tortoise on unshaded ground. Removal of the upper layer of hot substrate would expose a cooler layer below.

No desert tortoise shall be captured, moved, transported, released, or purposefully caused to leave its burrow for whatever reason when the ground temperature is above 95 degrees F (35 degrees C). Temperature must be measured in the shade and protected from the wind at a height of 2 inches (5 centimeters) above the ground. No desert tortoise shall be captured if ground temperature is anticipated to exceed 95 degrees F (35 degrees C) before handling and relocation can be completed. If the ground temperature exceeds 95 degrees F (35 degrees C) during handling or processing, desert tortoises shall be kept shaded in an environment where the ambient air temperatures do not exceed 91 degrees F (32.7 degrees C) and ground temperature does not exceed 95 degrees F (35 degrees C). The desert tortoise shall not be released until ground temperature at the release site declines to below 95 degrees F (35 degrees C).

If a desert tortoise is found aboveground when these upper temperatures are exceeded and the desert tortoise must be moved from harm's way, place the desert tortoise in a clean, unused cardboard box or disinfected open plastic container, and keep it in a climate-controlled environment (e.g., air conditioned vehicle or building) until the ambient air and ground temperatures are below upper limits.

Hyperthermic Desert Tortoises

Before touching a desert tortoise, implement procedures described in Section 7.6. If an animal begins frothing at the mouth, it is probably nearing an upper lethal body temperature and immediate action is required: a) capture, transport, and hold the desert tortoise in a climate-controlled environment, or b) if a nearby climate-controlled environment is unavailable, place the desert tortoise in an unused or open disinfected plastic container in the shade and pour cool water over the shell to a depth that ensures the nares remain above the water level. If no container is available, excavate a depression in a shaded area; place the desert tortoise in the depression and pour water over the shell. Heat-stressed desert tortoises shall not be released until they resume normal behavior. Monitor the desert tortoise after release until normal behavior resumes including sheltering.

7.5. Cold Temperatures

If a desert tortoise is found aboveground during cold temperatures (i.e., ambient temperature less than 55 degrees F or 12.8 degrees C) and its burrow cannot be located nearby or will be destroyed, then capture the animal and implement the appropriate actions in Table 7.1. Before touching a desert tortoise, implement procedures described in Section 7.6. If relocating the desert tortoise to a natural burrow, ensure that the burrow is unoccupied; both a natural or artificial burrow must be of appropriate size within the average home range for that size and sex animal. If the end of the burrow cannot be seen, the burrow must be examined with a fiber-optic scope to ensure that the burrow and all side channels are unoccupied by other desert tortoises. Placing a desert tortoise in a burrow occupied by another desert tortoise may promote disease transmission and aggressive behavior between the desert tortoises.

Table 7.1. Actions to implement for desert tortoises in harm's way or adjacent to project areas during cold temperatures.

CIRCUMSTANCE	ACTIONS		
	Find natural, unoccupied burrow; block tortoise inside	Construct artificial burrow; block tortoise inside	Construct pen around tortoise and burrow (Section 6.9)
Desert tortoise above ground:			
Desert tortoise in harm's way, not in burrow	X	X	
Desert tortoise and burrow in harm's way	X	X	
Desert tortoise in harm's way, nearby burrow not in harm's way			X
Desert tortoise adjacent to project, burrow in harm's way	X	X	
Desert tortoise adjacent to project, no burrow	X	X	
Desert tortoise and burrow adjacent to project, not in harm's way			X
Desert tortoise in burrow:			
Desert tortoise in harm's way	X	X	
Desert tortoise adjacent to project			X

7.6. Procedures to Avoid Transmission of Diseases or Parasites

At all times, handle a desert tortoise as if it has a contagious disease or parasites, and in such a way to avoid transmitting disease or parasites from one desert tortoise to another. Much of the following information was developed by Berry and Christopher 2001.

During handling each desert tortoise, wear a new pair of disposable latex or rubber gloves (i.e., one pair of gloves, per desert tortoise, per encounter). If a glove is torn while handling a desert tortoise, which is likely when its toenail scrapes the glove, put on a new glove over the old one. Used gloves and disposable supplies (e.g., surveyors tape or flagging, etc.) must be placed in a plastic trash bag and disposed of offsite.

All tools that contact desert tortoises shall be disinfected in accordance with procedures described in Section 7.6.2.

7.6.1. Disinfecting Clothing

Do not allow a desert tortoise to contact clothing. If it does, change clothes before handling another desert tortoise. Contaminated clothes must be washed before worn again while handling desert tortoises. Keep a change of clothes on-hand and change clothes, including shoes, before leaving the site for another geographical location (e.g., another valley or mountain range would

be considered a separate location). As an alternative, wear disposable jumpsuits or gowns and disposable paper or plastic shoe covers. Use disposable paper or plastic sheeting to place under the desert tortoise or on the lap of field workers; disposable baby changing sheets may prove useful.

7.6.2. Disinfecting Tools and Equipment

All equipment and work surfaces after contact with each desert tortoise, any equipment (e.g., scales, calipers, ruler, etc.) that comes in contact with a desert tortoise, including poles used to probe burrows or tap desert tortoises from burrows (Medica et al. 1986), must be disinfected. Disinfecting solutions shall be either 0.175 percent sodium hypochlorite (bleach) (Wendland et al. 2009) or *Nolvasan* (prepared according to the manufacturer's instructions). A 0.175 percent sodium hypochlorite bleach is a 1:10 dilution of 5 percent household bleach to water. Before disinfecting, first remove any organic debris (e.g., dirt, feces, etc.) by rinsing the area with water or brushing off the area with paper towels or a scrub brush. If using a bleach solution, the equipment and work surface shall be saturated with the solution and allowed to air dry. If using a *Nolvasan* solution, the equipment and work surface shall be submersed in the solution (bath) for a minimum of 10 minutes before being used on another animal. Equipment baths shall be changed regularly according to the label instructions. Measures should be taken to avoid transmission of pathogens between burrows when using a fiber-optic scope which may include covering the scope with a disposable plastic cover.

Between study sites, equipment, particularly buckets will be scrubbed using a dish soap and bleach solution. After rinsing, the bleach solution will be sprayed on the equipment and allowed to air dry. This will minimize the chance of cross-contamination between study sites.

Only metal or plastic rulers may be used; never use a wooden ruler, which is too porous and cannot be properly disinfected. If permitted to notch desert tortoises, files must be disinfected after each use.

Thoroughly clean field vehicles inside and out at a car wash before moving to another geographical location.

7.7. Capturing Desert Tortoises

When encountering a desert tortoise outside its burrow, approach the animal slowly (e.g., if the desert tortoise is 15 feet (4.5 meters) away, pace your approach with pauses to contact the desert tortoise in 30 seconds). Put on a clean, unused pair of latex or rubber gloves and grasp the desert tortoise at its bridge (connection between the carapace and plastron) with both hands, holding it firmly with its plastron parallel to, and facing the ground. Slowly lift the desert tortoise to your waist height and slowly and smoothly walk to where the desert tortoise will be placed (e.g., remove from harm's way).

If a desert tortoise is collected at or near sunset and intended to be released the same day, hold the desert tortoise overnight in a clean, unused cardboard box or open disinfected plastic container, and release it the next morning at or near the capture site. Monitor the desert tortoise until it resumes normal behavior.

7.8. Processing Desert Tortoises

Before touching a desert tortoise, implement procedures described in Section 7.6. A desert tortoise shall only be processed (i.e., weighed, measured, or sexed) if authorized in a biological opinion or permit. An experienced biologist should be able to process a desert tortoise in 5 to 10 minutes. **Do not process a desert tortoise if the ambient temperature exceeds 95 degrees F (35 degrees C)** (Section 6.3 or 7.4.) or if there is a chance that a second desert tortoise could be in harm's way and requires timely action while processing the first one.

Inspect a desert tortoise and record data on size, sex, distinctive features, indications of health and disease (e.g., ectoparasites, shell lesions, signs of osteoporosis or osteomalacia, injuries, evidence of URTD, etc.). Ensure that the desert tortoise is maintained in a horizontal position at all times.

7.8.1. Measuring and Sexing

If authorized and required, measure the midline carapace length (MCL) of the desert tortoise from the nuchal to pygal scutes using calipers, which provide the most accurate measurement. Measurements should be taken in millimeters (mm). Before touching a desert tortoise, implement procedures described in Section 7.6.

The sex of desert tortoises less than 180 mm MCL cannot be accurately determined based on external characteristics. Generally, the following male characteristics differentiate them from females: a) concave plastron; b) longer, more curved gulars; c) larger, well-developed chin glands; d) longer, broader, more conical tail; and e) shorter, thicker toenails. Pay particular attention to the gular projection and the shape of the plastron, which are the two best features for differentiating the sexes. For very large desert tortoises, feel the concave (male) or flattened (female) plastron or see it by holding the desert tortoise at eye level without turning the desert tortoise on its back. When in doubt, record all other information and mark "sex unknown" on the data sheet.

7.8.2. Weighing

Handle desert tortoises carefully. Mishandling may result in injury or cause the tortoise to void its bladder. Before touching a desert tortoise, implement procedures described in Section 7.6. If using a digital scale, immobilize the desert tortoise as described in Section 7.8.3. If using a spring scale, place the desert tortoise inside a harness made of clean, unused cord that will avoid the spread of pathogens. It will also minimize gross contamination to the desert tortoise and to field equipment from urination or defecation. The harness shall consist of a double loop with one loop crossing the plastron posterior to the forelimbs and the other anterior to the hind limbs. As the Authorized Biologist slowly begins to raise the tortoise, the tortoise shall remain positioned horizontally and care shall be taken to ensure that the tortoise does slip out of the harness or fall. Using the harness allows the Authorized Biologist to observe any stressful behavior exhibited by the desert tortoise (e.g., flailing of legs) and act quickly to correct this situation. Suspend the harness from the scale, ensuring the desert tortoise is securely and safely positioned, a few inches above sand or soil substrate. Keep weighing time to a minimum; and

take every precaution to prevent the desert tortoise from falling or voiding. Once the desert tortoise has been weighed, dispose of the harness.

The following spring scale sizes are recommended: a) 0 to 100 gram scale with a 1.0 gram precision for small desert tortoises; b) 1 kilogram scale with a 10 gram precision for moderate-sized desert tortoises; and c) 5 kilogram scale with a 50 gram precision for large desert tortoises. It is best to use the smallest scale that will accommodate the weight of a desert tortoise. Occasionally a desert tortoise will weigh more than 5 kilograms; in this case you may use two 5-kilogram scales simultaneously on the harness and add the weights. Keep scales clean and calibrated.

Experts recommend weighing a desert tortoise immediately after capture. This provides a true weight. Should the desert tortoise void its bladder, weigh it afterwards to determine how much fluid has been lost. Another reason for weighing a desert tortoise is to determine if it is underweight for its size. Low weight may be the result of disease, drought conditions, recent egg-laying, or other factors.

7.8.3. Restricting Mobility

Using cylinders - Before touching a desert tortoise, implement procedures described in Section 7.6. A desert tortoise may be placed on the top of a cylindrical holding stand such as a coffee can or other large can to facilitate processing. The stand should be large enough to support the desert tortoise and small enough to prevent any waving appendages from touching the stand, and tall enough to prevent desert tortoise from touching a solid surface below. Given that desert tortoises come in all sizes, a range of stand sizes will be needed. Note that coffee cans and other types of stands come in several sizes and can be "nested" in one another for ease of transport thereby accommodating different-sized desert tortoises. Freedom to move its appendages may encourage a desert tortoise to extend its head, which allows observation of the eyes, nares, chin glands, and beak where most signs of URTD are observed. The stand must be disinfected before using it with another desert tortoise, or place waterproof plastic on top of the stand prior to each use, then position the desert tortoise on top of the plastic, and discard the plastic afterwards.

7.8.4. Assessing Desert Tortoise Health

A section 7 biological opinion or section 10 permit may require a health assessment for encountered desert tortoises. Before initiating this assessment, contact the appropriate USFWS office to determine the information to be included in the health assessment. This will determine the qualifications needed by the person conducting the health assessment. You will need the approval of the person conducting the health assessment from the USFWS.

7.8.5. Marking Desert Tortoises

You must contact the DTRO and appropriate State wildlife agency before marking desert tortoises. Before touching a desert tortoise, implement procedures described in Section 7.6. If authorized, first restrict movement of the desert tortoise (Section 7.8.3.). Next, use a clean, disinfected toothbrush to remove dirt from the left fourth costal scute, where the desert tortoise will be marked. If this scute is damaged, use the right fourth costal scute. Next, place a small

dot (i.e., no larger than 1/4 inch (0.64 centimeter) in diameter) of correction fluid (i.e., white out) or acrylic paint on the scute. The number is likely to last longer if placed on a rough, off-centered surface where shell-wear is less common, which is one reason only the fourth costal scutes are used for marking. Once the spot is dry, write the identifying mark on the spot using a waterproof, permanent black ink pen. Some biologists recommend using a capillary type technical pen (e.g., fine-tip Sharpie).

Allow the number to dry before applying 5-minute epoxy. Mix the epoxy on a file card or piece of paper, then transfer the mixed epoxy to the dot on the shell using a toothpick, wooden coffee stirrer, or tongue depressor. Wait several seconds until the epoxy starts to thicken but is still liquid enough to spread over the numbered spot with ease. Cover the paint spot overlapping its edges just enough to seal the paint. **Never allow the epoxy to spill over onto the growth area, which occurs at the border between two scutes.** Anticipate this when applying the paint so there will be space for the epoxy to overlap the paint without entering the seams. It may be helpful to cover the margins of the scute with 1/2-inch wide masking tape before applying the epoxy, to ensure that the epoxy does not touch the growth area, especially on smaller desert tortoises. Record the identifying mark on the data sheet. Dispose of used materials appropriately after use on each desert tortoise.

7.8.6. Photographing Desert Tortoises

Before touching a desert tortoise for photographing, implement procedures described in Section 7.6. If permitted, photograph processed desert tortoises as follows: a) dorsal view of the carapace; b) the numbered scute; and c) frontal view of the desert tortoise's face and forelegs. Photograph any recent or previously healed injuries or unusual anomalies. Unless specifically required, do not photograph the plastron which would require unnecessary handling and risk to the tortoise. It is important that each object fills 80 to 90 percent of the frame and that the object be clearly focused. Digital photographs are preferred. Two types of labels are recommended: a) hold a small card adjacent to the desert tortoise so that the above information is clearly visible on the photograph without blocking the part of the desert tortoise being photographed; or, b) attach a 1/2 inch x 1/2 inch, adhesive label to the desert tortoise to allow for closer, more detailed photographs of the subject. Dispose of label appropriately following use on each desert tortoise.

Keep a log of the photographs in your field notes (e.g., "photo number 453, carapace of desert tortoise 4"). You must be familiar with the features of the camera. Label photographs with the following information: date, biologist's name, project name, desert tortoise number, UTM or lat/long, county, and state.

Supplies and equipment:

- 3 inch x 5 inch file cards (for identifying photographs)
- 1/2 inch x 1/2 inch labels or other stickers (to attach to desert tortoise to identify photograph)
- Camera

7.9. Desert Tortoise Urination and Hydration

Desert tortoises may void their bladder: 1) when first encountered, picked up, or carried; 2) the longer you handle them; and (3) during drought conditions, which is also when water availability is at its lowest. Since desert tortoises store water in their bladders, any loss of this fluid may result in death (Averill-Murray 2002). Discourage bladder voiding by gently and slowly moving the desert tortoise. If the tortoise does void, record on the data sheet the quantity, color, and viscosity of the urine. If the desert tortoise has already been weighed, weigh it again to estimate the amount of lost fluid. Avoid all unnecessary actions that may result in stress to the animal.

If the desert tortoise urinates, it should be rehydrated. To rehydrate, soak the desert tortoise at the release location in a tub with a clean unused plastic disposable liner for a minimum of 10 to 20 minutes in a quiet protected area. Water level shall not be higher than the lower jaw of the animal; the water temperature should be tepid. Desert tortoises must be soaked individually. Weigh the desert tortoise before and after placing in water. Even if desert tortoises do not drink, they can absorb water through their cloaca. Weighing the desert tortoise before and after placing it in water will determine if the tortoise took in water (James Jarchow, veterinarian, pers. comm.).

On warm days, transport the desert tortoise in the shade. Remember to roll up your sleeves and wear protective clothing to avoid transmitting disease or parasites to other desert tortoises that may come in contact with your clothing. When handling is complete, remove and properly dispose of your gloves and protective clothing.

7.10. Moving and Releasing Desert Tortoises

In this Manual, relocating desert tortoises is defined as moving them from harm's way but allowing them to remain within their home ranges. To relocate, move the desert tortoise the distance directed in the permit or biological opinion once the desert tortoise has been processed. The minimum distance from the edge of the project footprint that a desert tortoise can be relocated will be determined by its age and sex (different home range sizes), the presence or absence of desert tortoise-proof fencing around the perimeter of the project footprint, and the duration of the project activity. Desert tortoises may attempt to return to their point of capture. A desert tortoise should not be placed on private land without the written permission of the landowner.

In this Manual, translocating desert tortoises is defined as moving them from harm's way to a location outside their home range (e.g., more than 1,000 feet (305 meters)). Translocating tortoises should only occur when authorized by the permitting agencies and in accordance with an approved, project-specific translocation plan. Translocation not only affects the desert tortoise being moved but also may impact resident desert tortoises in the translocation area. The effectiveness of translocation of desert tortoises as a conservation or recovery tool has not been proven. Until its effectiveness is determined, it should be implemented only on an experimental basis and in close coordination with the USFWS and State wildlife agency.

For temperature considerations, refer to Section 7.3. To discourage urination or if the tortoise voided during handling, refer to Section 7.9.

After processing is completed, release the desert tortoise as soon as possible while considering its well-being. Desert tortoises shall be released individually and not in groups. The biological opinion or permit may require that desert tortoises be removed from the project site and placed in the shade of a shrub, in a natural unoccupied burrow, or in an artificial burrow. Desert tortoises shall be released at a safe location as near to the point of capture as possible. If a desert tortoise is found aboveground, release it aboveground if environmental conditions are suitable (Sections 7.4 and 7.5), or hold it until conditions are suitable, then release it. When releasing the desert tortoise, slowly lower the animal to the ground, release it, and slowly walk away. Following release, monitor the desert tortoise until it exhibits and maintains normal behavior. Further, we recommend that desert tortoises **not** be put into existing burrows to avoid exposing the desert tortoise to diseases.

If a desert tortoise and its burrow are not in harm's way but adjacent to project activities, as an alternative to moving, construct a temporary restraining pen around the desert tortoise and its burrow to protect it during project activities (See Section 6.9.).

7.10.1. Temporarily Holding Desert Tortoises

There may be a situation where a desert tortoise needs to be removed from the field, held overnight or longer, and then released at its point of capture. While held, each desert tortoise shall remain in a clean, unused or disinfected container that is covered or closed. Newspaper placed in the bottom will absorb any urine that is voided. The box shall be ventilated in such a way that a desert tortoise's leg or head cannot be caught in the ventilation hole. Never put more than one desert tortoise in a container, and avoid placing anything in a container occupied by a tortoise that previously came in contact with another tortoise without following disinfection procedures (Section 7.6.).

7.10.2. Transporting by Vehicle

Do not allow desert tortoises to roam freely in the vehicle. Do not transport desert tortoises in shopping or grocery bags or other containers less sturdy than a new cardboard box. Discard the box immediately after use to ensure that it is not used for another desert tortoise.

Never place desert tortoises over the catalytic converter or other area in a vehicle that becomes hot. Pad truck beds or floorboards and travel at speeds that minimize vibrations or shifting of the box. Never leave a desert tortoise unattended in a vehicle. During summer months, transport desert tortoises in an air-conditioned vehicle, placing them in a covered, unused cardboard box while maintaining the vehicle interior temperature between 75 degrees F and 80 degrees F (23.9 degrees C and 26.7 degrees C). If a desert tortoise is captured during the winter, maintain the desert tortoise at its current body temperature, which will be less stressful to it than much warmer temperatures, and may allow it to remain in a physiological state of brumation. When transporting an adult female desert tortoise, assume it may be gravid (i.e., April through July) and take special care to avoid jolting and jostling to ensure that the eggs are not ruptured which may result in her death from egg yolk peritonitis.

7.11. Injured or Dead Desert Tortoises

If an injured desert tortoise is encountered that may have been the result of project activities, follow the instructions of the biological opinion/permit, which typically requires immediate transport to a qualified veterinarian. Contact the USFWS and appropriate State wildlife agency. Document the injury with photographs and a written description of the injury; circumstances and probable cause; and recommendations to avoid future injuries. Submit this information to the USFWS and other appropriate agencies.

If a dying or dead desert tortoise is encountered, you may not salvage or collect it unless authorized to do so under a biological opinion, section 10 permit, or under 50 *Code of Federal Regulations* 17.31.

LITERATURE CITED

- Averill-Murray, R.C. 2002. Effects on survival of desert tortoises (*Gopherus agassizii*) urinating during handling. *Chelonian Conservation and Biology* 4(2): 430-435.
- Berry, K.H. and M. M. Christopher. 2001. Guidelines for the field evaluation of desert tortoise health and disease. *Journal of Wildlife Diseases* 37(3):427-450.
- Berry, K.H. and F.B. Turner. 1984. Notes on the behavior and habitat preferences of juvenile desert tortoises (*Gopherus agassizii*) in California. *Proceedings of the Desert Tortoise Council Symposium* 1984:111-130.
- Brattstrom, B.H. 1965. Body temperatures of reptiles. *American Midland Naturalist*. 73:376-422.
- McGinnis, S.M. and W.G. Voigt. 1971. Thermoregulation in the desert tortoise, *Gopherus agassizii*. *Comparative Biochemical Physiology* 40A:119-126.
- Medica, P.A., C.L. Lyons, and F.B. Turner. 1986. "Tapping:" A technique for capturing tortoises. *Herpetological Review* 17(1):15-16.
- Naegle, S. 1976. Physiological response of the desert tortoise, *Gopherus agassizii*. Master of Science thesis, University of Nevada, Las Vegas, Nevada.
- Walde, A.D., L. Bol, D.K. Delaney, and L.L. Pater. 2003. The desert tortoise: a preliminary analysis of operative and environmental temperatures. A Report by the Construction Engineering Research Laboratory to the U.S. Fish and Wildlife Service. 18 pp.
- Wendland, L., H. Balbach, M. Brown, J. D. Berish, R. Littell, and M. Clark. 2009. Handbook on gopher tortoise (*Gopherus polyphemus*). Health evaluation procedures for use by land managers and reseachers. U.S. Army Corps of Engineers, Engineer Research and Development. ERCD/CERL TR-09-1. January 2009.
- Zimmerman, L.C., M.P. O'Connor, S.J. Bulova, J.R. Spotila, S.J. Kemp, and C.J. Salice. 1994. Thermal ecology of desert tortoise in the Eastern Mojave Desert: seasonal patterns of operative and body temperatures, and microhabitat utilization. *Herpetological Monographs* 8:45-59.

Personal Communication

- Jarchow, J. 2005. Desert tortoise veterinarian, Orange Grove Animal Hospital, Tucson, Arizona.

CHAPTER 8. DESERT TORTOISE EXCLUSION FENCE

RECOMMENDED SPECIFICATIONS FOR DESERT TORTOISE EXCLUSION FENCING

These specifications were developed to standardize fence materials and construction procedures to confine tortoises or exclude them from harmful situations, primarily roads and highways. Prior to commencing any field work, all field workers should comply with all stipulations and measures developed by the jurisdictional land manager and the U.S. Fish and Wildlife Service for conducting such activities in desert tortoise habitat, which will include, at a minimum, completing a desert tortoise education program.

Fence Construction

Materials

Fences should be constructed with durable materials (*i.e.*, 16 gauge or heavier) suitable to resist desert environments, alkaline and acidic soils, wind, and erosion. Fence material should consist of 1-inch horizontal by 2-inch vertical, galvanized welded wire, 36 inches in width. Other materials include: Hog rings, steel T-posts, and smooth or barbed livestock wire. Hog rings should be used to attach the fence material to existing strand fence. Steel T-posts (5 to 6-foot) are used for new fence construction. If fence is constructed within the range of bighorn sheep, 6-foot T-posts should be used (see New Fence Construction below). Standard smooth livestock wire fencing should be used for new fence construction, on which tortoise-proof fencing would be attached.

Retrofitting Existing Livestock Fence

Option 1 (see enclosed drawing). Fence material should be buried a minimum of 12 inches below the ground surface, leaving 22-24 inches above ground. A trench should be dug or a cut made with a blade on heavy equipment to allow 12 inches of fence to be buried below the natural level of the ground. The top end of the tortoise fence should be secured to the livestock wire with hog rings at 12 to 18-inch intervals. Distances between T-posts should not exceed 10 feet, unless the tortoise fence is being attached to an existing right-of-way fence that has larger interspaces between posts. The fence must be perpendicular to the ground surface, or slightly angled away from the road, towards the side encountered by tortoises. After the fence has been installed and secured to the top wire and T-posts, excavated soil will be replaced and compacted to minimize soil erosion.

Option 2 (see enclosed drawing). In situations where burying the fence is not practical because of rocky or undigable substrate, the fence material should be bent at a 90° angle to produce a lower section approximately 14 inches wide which will be placed parallel to, and in direct

contact with, the ground surface; the remaining 22-inch wide upper section should be placed vertically against the existing fence, perpendicular to the ground and attached to the existing fence with hog rings at 12 to 18-inch intervals. The lower section in contact with the ground should be placed within the enclosure in the direction of potential tortoise encounters and level with the ground surface. Soil and cobble (approximately 2 to 4 inches in diameter; can use larger rocks where soil is shallow) should be placed on top of the lower section of fence material on the ground covering it with up to 4 inches of material, leaving a minimum of 18 inches of open space between the cobble surface and the top of the tortoise-proof fence. Care should be taken to ensure that the fence material parallel to the ground surface is adequately covered and is flush with the ground surface.

New Fence Construction

Options 1 or 2 should be followed except in areas that require special construction and engineering such as wash-out sections (see below). T-posts should be driven approximately

24 inches below the ground surface spaced approximately 10 feet apart. Livestock wire should be stretched between the T-posts, 18 to 24 inches above the ground to match the top edge of the fence material; desert tortoise-proof fencing should be attached to this wire with hog rings placed at 12 to 18-inch intervals. Smooth (barb-less) livestock wire should be used except where grazing occurs.

If fence is constructed within the range of bighorn sheep, two smooth-strand wires are required at the top of the T-post, approximately 4 inches apart, to make the wire(s) more visible to sheep. A 20 to 24-inch gap must exist between the top of the fence material and the lowest smooth-strand wire at the top of the T-post. The lower of the top two smooth-strand wires must be at least 43 inches above the ground surface.

(72-inch T-posts: 24 inches below ground + 18 inches of tortoise fence above ground + 20 to 24-inch gap to lower top wire + 4 inches to upper top wire = 66 to 70 inches).

Inspection of Desert Tortoise Barriers

The risk level for a desert tortoise encountering a breach in the fence is greatest in the spring and fall, particularly around the time of precipitation including the period during which precipitation occurs and at least several days afterward. All desert tortoise fences and cattleguards should be inspected on a regular basis sufficient to maintain an effective barrier to tortoise movement.

Inspections should be documented in writing and include any observations of entrapped animals; repairs needed including bent T-posts, leaning or non-perpendicular fencing, cuts, breaks, and gaps; cattleguards without escape paths for tortoises or needed maintenance; tortoises and tortoise burrows including carcasses; and recommendations for supplies and equipment needed to complete repairs and maintenance.

All fence and cattleguard inventories should be inspected at least twice per year. However, during the first 2 to 3 years all inspections will be conducted quarterly at a minimum, to identify and document breaches, and problem areas such as wash-outs, vandalism, and cattleguards that fill-in with soil or gravel. GPS coordinates and mileages from existing highway markers should be recorded in order to pinpoint problem locations and build a database of problem locations that may require more frequent checking. Following 2 to 3 years of initial inspection, subsequent inspections should focus on known problem areas which will be inspected more frequently than twice per year. In addition to semi-annual inspections, problem areas prone to wash-outs should be inspected following precipitation that produces potentially fence-damaging water flow. A database of problem areas will be established whereby checking fences in such areas can be done efficiently.

Repair and Maintenance of Desert Tortoise Barriers

Repairs of fence wash-outs: (1) realign the fence out of the wash if possible to avoid the problem area, or (2) re-construct tortoise-proof fencing using techniques that will ensure that an effective desert tortoise barrier is established that will not require frequent repairs and maintenance.

Gaps and breaks will require either: (a) repairs to the existing fence in place, with similar diameter and composition of original material, (b) replacement of the damaged section to the nearest T-post, with new fence material that original fence standards, (c) burying fence, and/or (d) restoring zero ground clearance by filling in gaps or holes under the fence and replacing cobble over fence constructed under Option 2. Tortoise-proof fencing should be constructed and maintained at cattleguards to ensure that a desert tortoise barrier exists at all times.

All fence damage should be repaired in a timely manner to ensure that tortoises do not travel through damaged sections. Similarly, cattleguards will be cleaned out of deposited material underneath them in a timely manner. In addition to periodic inspections, debris should be removed that accumulates along the fence. All cattleguards that serve as tortoise barriers should be installed and maintained to ensure that any tortoise that falls underneath has a path of escape without crossing the intended barrier.

DESERT TORTOISE EXCLUSION FENCE (2005)

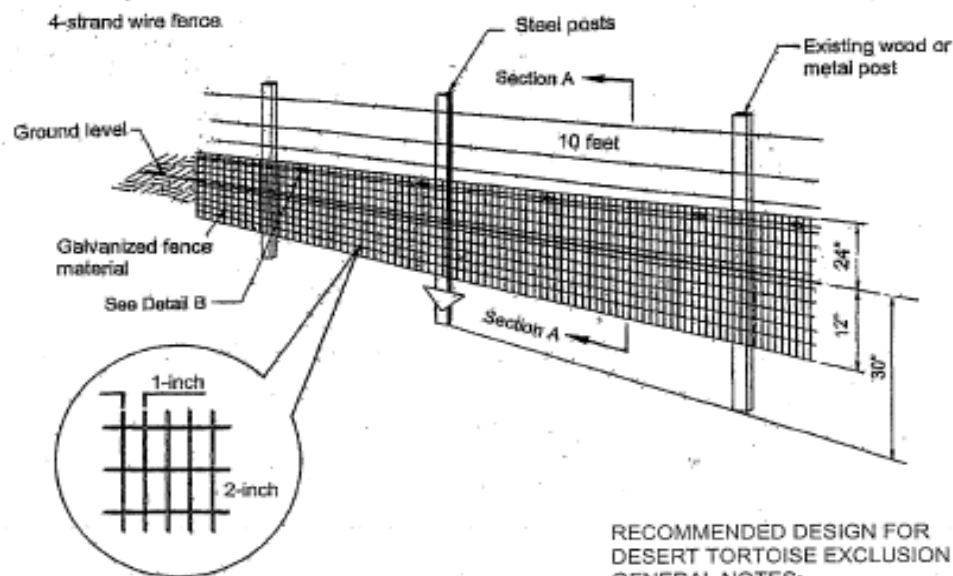

DETAIL A

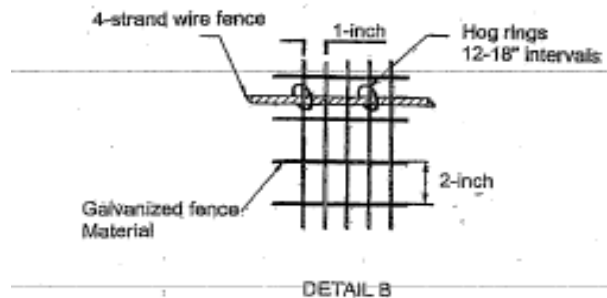

RECOMMENDED DESIGN FOR DESERT TORTOISE EXCLUSION FENCE GENERAL NOTES:

1. Ensure that fence posts and materials conform to the standards approved by the U.S. Fish and Wildlife Service.
2. Ensure that the height above ground level is no less than 18 inches and no higher than 24 inches.
3. Ensure that the depth of fence material below ground level is about 12 inches but no less than 6 inches. (See SECTION A above)
4. Install additional steel posts when span between existing fence posts exceed 10 feet.
5. Attach fence material to existing fence or wire using hog rings at 12-inch intervals.
6. Fasten fence material to posts with 3 tie wires with a wire near the top, bottom, and center of the fence material.
7. Backfill trenches with excavated material and compact the material.
8. Attach fence material to all gates. Ensure that clearance at base of gate achieves zero ground clearance.
9. Substitute smooth wire for barbed wire if additional support wires are necessary.
10. The number and placement of support wires may be modified to allow sheep and deer to pass safely.
11. Erosion at the edge of the fence material where the fence crosses washes may occur and requires appropriate and timely monitoring and repair.
12. Tie the fence into existing culverts and cattle guards when determined necessary to allow desert tortoise passage underneath roadways.

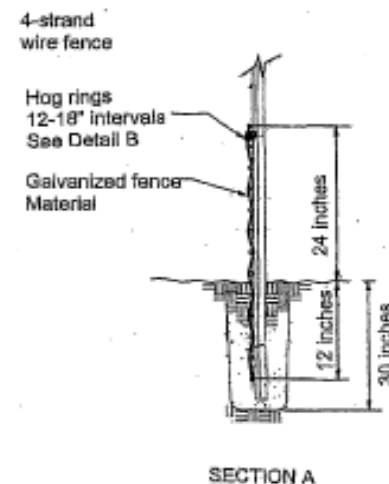

FOR BEDROCK OR CALICHE SUBSTRATE

1. Use this fence design (see below) only for that portion of the fence where fence material cannot be placed 6 inches below existing ground level due to presence of bedrock, large rocks or caliche substrate.
2. Ensure that the fence height above ground level is no less than 22 inches.
3. Ensure that there is a zero to 2-inch ground clearance at the bend.
4. Ensure that the bent portion of the fence is lying on the ground and pointed in the direction of desert tortoise habitat.
5. Cover the portion of the fence that is flush with the ground with cobble (rocks placed on top of the fence material to a vertical thickness up to 4 inches).
6. When substrate no longer is composed of bedrock or caliche, install fence using design shown above.

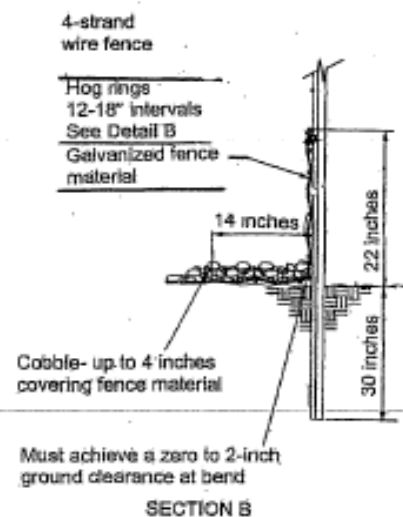
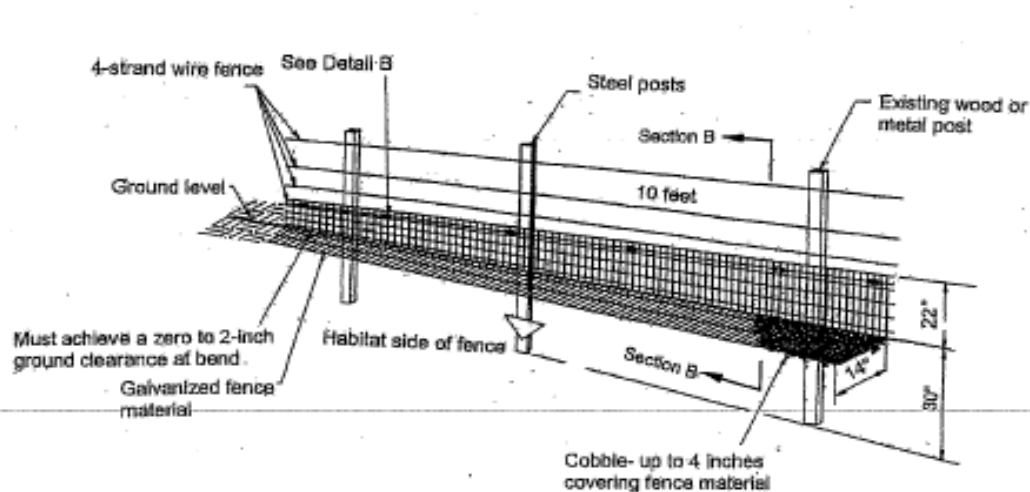

ATTACHMENT 3

Amended and Restated with Track Changes

Attachment 3
Amended Incidental Take Permit No. 2081-2018-048-04
Amendment No. 2

1) Amended ITP Background

Amended ITP¹ Background:

On October 5, 2018, the California ~~90036~~ Department of Fish and Wildlife (CDFW) issued Incidental Take Permit No. 2081-2018-048-04 (ITP) to 64KT 8me LLC (Permittee), authorizing take of desert tortoise (*Gopherus agassizii*) and Mohave ground squirrel (*Spermophilus mohavensis*) (collectively, the Covered Species) associated with and incidental to the Springbok 3 Solar Farm Project in Kern County, California (Project). The Project as described in the ITP as originally issued by CDFW includes the construction, operation, and decommissioning of an up to 100-megawatt (MW) photovoltaic (PV) solar power-generating facility, including an approximately 677-acre solar site, an up to 2.0-mile long, 36.36-acre gen-tie corridor and repaving of 0.5 miles of access road (Munsey Road). In issuing the ITP, CDFW found, among other things, that Permittee's compliance with the Conditions of Approval of the ITP would fully mitigate Project impacts of the taking on the Covered Species and that issuance of the ITP would not jeopardize the continued existence of the Covered Species.

During a telephone conversation on November 13, 2018, Permittee relayed the fact that the ITP as issued referred to an incorrect ITP number in the Notices section and requested that it be corrected.

Amendment No. 1 made one administrative change to correct the ITP number referenced in the Notices section of the ITP.

On April 17th, 2025, CDFW received an amendment request from the Permittee requesting to alter the project description to include (1) installation of an approximately 800-foot-long segment of new, permanent desert tortoise fencing along, and within, the western boundary of Assessor Parcel Number (APN) 181-190-49, and (2) construction, restoration, and compensatory mitigation of an approximately 4-acre area that was used as a temporary parking lot and staging area within the southeastern corner of APN 181-190-50.

CDFW now reissues this ITP (the Amended ITP). The Amended ITP includes all of the operative provisions as of the reissue date of this Amended ITP. Attachment 3 to this Amended ITP shows the specific red-line changes made to the ITP as a result of this major amendment (Amendment No. 2).

* * *

¹ When this incidental take permit and attachments refer to the "ITP", it means the "Amended ITP" unless the context dictates otherwise.

2) Authority section

Authority: This California Endangered Species Act (CESA) incidental take permit (ITP) is issued by the California Department of Fish and Wildlife (CDFW) pursuant to Fish and Game Code section 2081, subdivisions (b) and (c), and California Code of Regulations, Title 14, section 783.0 et seq. CESA prohibits the take² of any species of wildlife designated by the California Fish and Game Commission as an endangered, threatened, or candidate species.³ CDFW may authorize the take of any such species by permit if the conditions set forth in Fish and Game Code section 2081, subdivisions (b) and (c) are met. (See Cal. Code Regs., tit. 14, § 783.4).

Permittee: 64KT 8me LLC

Principal Officer: ~~Thomas Buttgenbach, Co-President~~ ~~Chris Blythe~~ ~~Chase Warr~~

Contact Person: ~~Alexander Sundquist, (424) 234-6947~~ Luke Morrow,
(408) 653-8450

Mailing Address: ~~c/o 8minutenergy Renewables~~ Arevon Energy, Inc.
5455 Wilshire Boulevard 8800 North
Gainey Center Drive, Suite 2040100
Los Angeles, Scottsdale, Arizona 85258

* * *

3) Effective Date and Expiration Date of this ITP, Project Location, Project Description, Covered Species Subject to Take Authorization Provided by this ITP, Impacts of the Taking on Covered Species,

Effective Date and Expiration Date of this ITP:

² Pursuant to Fish and Game Code section 86, “‘take’ means hunt, pursue, catch, capture, or kill, or attempt to hunt, pursue, catch, capture, or kill.” (See also *Environmental Protection Information Center v. California Department of Forestry and Fire Protection* (2008) 44 Cal.4th 459, 507 (for purposes of incidental take permitting under Fish and Game Code section 2081, subdivision (b), “‘take’ ... means to catch, capture or kill”)).

³ The definitions of endangered, threatened, and candidate species for purposes of CESA are found in Fish and Game Code sections 2062, 2067, and 2068, respectively.

~~This ITP shall be executed in duplicate original form and shall become effective once a duplicate original is acknowledged by signature of 64KT 8me LLC (Permittee) on the last page of this ITP and returned to CDFW's Habitat Conservation Planning Branch at the address listed in the Notices section of this ITP. This ITP is effective as of the date signed by CDFW below.~~ Unless renewed by CDFW, this ITP's authorization to take the Covered Species shall expire on **September 1, 2050**.

Notwithstanding the expiration date on the take authorization provided by this ITP, Permittee's obligations pursuant to this ITP do not end until CDFW accepts as complete the Permittee's Final Mitigation Report required by Condition of Approval 6.7 of this ITP.

Project Location:

The Springbok 3 Solar Farm Project (Project) is located on private lands located east of State Highway 14 (identified as the Sons Ranch Plant Site), approximately 10 miles north of the City of California City in an unincorporated area of eastern Kern County, California. The Project is specifically located in portions of Sections 27, 28, 33, and 34, Township 30 South, Range 37 East (~~Figure 1~~) and Sections 3 and 11, Township 31, Range 37 East (Figure 1).

Project Description:

The Project consists of the construction, operation, and decommissioning of an up to 100-megawatt (MW) photovoltaic (PV) solar power-generating facility. The Project was originally part of the project as described in ITP No. 2081-2015-026-04. The Project as addressed in this ITP includes an approximately 677-acre solar site (Figure 2) and an up to 2.0-mile long, 36.36-acre gen-tie corridor (Figure 3) in which a maximum of 6.7 acres will be disturbed, and repaving of 0.5 miles of access road (Munsey Road; ~~Figure 4~~) for a total Project Area of 715.16 acres. Project components consist of installation of up to 1.5 million photovoltaic solar modules, electrical collection systems, inverters and transformers, up to 2 collector substations, power poles, up to 2 operation and maintenance (O&M) buildings, up to 2 water storage tanks, potential water treatment equipment for panel washing purposes, perimeter security fencing, access roads, ~~and~~ desert tortoise exclusion fencing, ~~and a temporary parking lot and staging area.~~ Construction ~~work is anticipated to begin October 2018 and end of the Project was completed~~ in ~~July~~ 2019. O&M is anticipated to continue for 30 years after construction ~~is was~~ completed, with decommissioning anticipated to be completed by October 2050. If the Project is not decommissioned, but instead recommissioned, a new ITP or an amendment to this ITP would be required. Project activities include the following:

Construction:

Incidental Take Permit
No. 2081-2018-048-04
64KT 8ME LLC
SPRINGBOK 3 SOLAR FARM PROJECT

- Grubbing, cutting, or flattening of vegetation;
- Grading for roads and other structures and temporary parking, laydown, assembly areas, and pull site areas;
- Construction of a temporary structure for PV module assembly and material storage;
- Installation of up to 500,000 glare-resistant PV solar modules mounted on concrete foundations, driven steel piles, or grouted steel piles;
- Installation of inverters and switching equipment on concrete pads (one per MW);
- Construction of 2 collector substations for collecting solar electricity and stepping up voltage to transmission levels;
- Trenching for and installation of underground distribution cables between inverters and collector substations;
- Construction of a transmission line and associated support structures, typically tubular steel poles 80-110-feet tall located between collector substations and transmission substation located on the Springbok 2 Solar Farm Project. Construction of up to a 3.6-mile long generation-tie (gen-tie) line. The gen-tie line will be installed on up to a maximum of 40 new steel/concrete monopole structures. The gen-tie line corridor is made up of a 100-foot to 150-foot right-of-way (ROW) in which to accommodate a temporary access road, pull sites, and laydown areas that will impact a maximum of 6.7 acres. Alternatively, some or all of the transmission line may be undergrounded in up to 4 parallel trenches measuring 1-foot wide by 3-feet deep for a maximum disturbance of 6.7 acres;
- Installation of perimeter security fencing around each solar area (avoiding streams) consisting of 8-feet tall chain link fence potentially topped with barbed wire and poles set in concrete foundations;
- Installation of permanent perimeter desert tortoise exclusion fencing around each solar area avoiding CDFW jurisdictional streams; [including along and within the western boundary of APN 181-190-49 that will tie into existing permanent desert tortoise exclusion and security fencing along and within the northern and southern boundaries of APN 181-190-49, temporary removal and reinstallation of existing security fence along and within the western boundary, and welding shut of an existing gate at the southwestern corner of APN 181-190-49 \(Figure 2B\);](#)
- Construction of up to two 22,500 square-foot O&M buildings with associated paved or graveled parking lot and septic system;
- Installation of up to 2 above-ground water tanks (50,000-gallons each);

Incidental Take Permit
No. 2081-2018-048-04
64KT 8ME LLC
SPRINGBOK 3 SOLAR FARM PROJECT

- Repaving of existing Munsey Road for 0.5 mile from Neuralia Road to the solar facility maintaining existing width of 30 feet;
- Construction of access roads (paved or graveled) located within the solar areas;
- [Construction and restoration of a 4-acre temporary parking lot and staging area within the southeastern corner of APN 181-190-50, which was used during an approximately nine-month period in 2019 \(Figure 2C\);](#)
- Development of a new water well and/or reestablishment of an existing water well; and
- Construction of a small water treatment facility adjoining the O&M building for panel washing purposes.

The following equipment may be used during the above construction activities: -trenching machines; compactors; concrete trucks and pumers; vibrators; pile drivers; boom trucks; cranes; tractors; welding machines; rubber-tired loaders; rubber-tired backhoes; [construction trucks and vehicles](#); and forklifts.

Operation and Maintenance:

- Re-grading of, re-graveling or re-paving of, and sediment or vegetation clearing from access roads;
- Cleaning, maintenance, and replacement of collection lines, transmission lines, and insulators;
- Cleaning, maintenance, and replacement of solar panels, buildings, and other structures (e.g., electrical substations, power poles and towers, solar mounts, and fences). Solar panels may be washed up to four times per year;
- [Periodic inspection, maintenance and repair of permanent exclusion desert tortoise and perimeter security fencing;](#)
- Mechanical and electrical testing;
- Visual ground-based inspections of solar and gen-tie components;
- Solid waste collection and disposal; and
- Fire hazard fuel management (vegetation and weed control). Vegetation will be maintained at 6 inches or less through mowing. Herbicides will only be used to control invasive plants species if hand labor removal is not feasible.

Decommissioning:

- Removal and recycling of PV solar modules;
- Deconstruction and salvage of buildings;
- Removal, crushing, and recycling of concrete pads and foundations;
- Removal of underground conduit and wires;
- Removal of power poles;
- Removal and salvage of collection lines; ~~and~~
- Restoration of topsoil, re-grading, and re-vegetation of solar areas after the above decommissioning activities have been completed; ~~and~~
- Removal of permanent desert tortoise exclusion fencing and perimeter security fencing.

Covered Species Subject to Take Authorization Provided by this ITP:

This ITP covers the following species:

Name	CESA Status
1. Desert tortoise (<i>Gopherus agassizii</i>)	Threatened <u>Endangered</u> ⁴
2. Mohave ground squirrel (<i>Spermophilus mohavensis</i>)	Threatened ⁵

These species and only these species are the "Covered Species" for the purposes of this ITP.

Impacts of the Taking on Covered Species:

Project activities and their impacts are expected to result in the incidental take of individuals of the Covered Species. The activities described above expected to result in incidental take of individuals of the Covered Species include the following: increase in vehicle traffic; clearing, grubbing, grading; construction and use of temporary equipment and supply

⁴ See Cal. Code Regs. tit. 14 § 670.5, subd. (~~ba~~)(4)(~~A~~)E.

⁵ See *Id.*, subd. (b)(6)(A).

laydown and staging areas; construction of new access and perimeter roads (including stream crossings); trenching for subsurface cables and wires; trenching for desert tortoise exclusion fencing; backfilling of excavations and compacting backfill materials; construction of concrete pads for substations, O&M buildings, inverters, and transformers; excavation for concrete footings for gen-tie line poles and fencing poles; installation of solar panels, support and mount systems; installation of transmission and collection lines and poles; repaving Munsey Road; development of new water wells or reestablishment of existing water wells; operation of motorized equipment; pile driving or vibrating piles or posts; ground- or vegetation-disturbing cable repair or replacement, pile repair or replacement, security and desert tortoise proof fencing repairs and mowing of the solar facility and the gen-tie line route associated with O&M; removing all infrastructure related to decommissioning activities; and excavating burrows during relocation and salvage activities (collectively, Covered Activities).

Covered Activities may result in incidental take of individuals of the Covered Species in the form of mortality ("kill") as a result of the following: vehicle strikes; crushing by heavy equipment; collapse or excavation of burrows; entombment of individuals during earthwork; and noise and ground vibration that could cause Covered Species to leave burrows at inappropriate times increasing stress, increasing opportunity for overheating and increasing exposure to predation from coyotes and ravens.

Incidental take of individuals of the Covered Species may also occur from the Covered Activities in the form of catch, capture or attempt to do so from falling into trenches and other excavations; installation of desert tortoise proof fencing; and burrow excavation activities required to reduce the potential for direct mortality.

Potential indirect impacts to Covered Species and their habitat include short-term effects of construction activities associated with implementation of Covered Activities. These include: construction, decommissioning, and O&M related noise and lighting; ground vibration; fugitive dust; habitat loss and modification; introduction and spread of invasive species that outcompete native plant species resulting in less nutritional value for the Covered Species; habitat modification or changes in vegetation that could result in a change in preferred forage resulting in foraging opportunities farther from the home range area where opportunistic foraging can occur; and altered behavior resulting from Project disturbance in occupied habitat including physiological and behavioral disruptions that could interfere with denning, foraging and reproduction.

Potential long-term indirect impacts associated with Covered Activities include foraging habitat loss, and fragmentation and degradation, including that caused by the spread or introduction of invasive species, increased light, and increased noise.

Incidental Take Permit
No. 2081-2018-048-04
64KT 8ME LLC
SPRINGBOK 3 SOLAR FARM PROJECT

The areas where authorized take of the Covered Species is expected to occur is limited to the Project Area that consists of the solar sites, the gen-tie corridor, and 0.5-mile of Munsey Road (Figures 2, 2C, 3, and 3-4).

The Project is expected to cause the permanent loss of 677 acres of barren abandoned farm land, of which 500 acres are devoid of vegetation and 160 acres support successional saltbush scrub dominated by allscale for a total of 677 acres associated with the solar facility plus a maximum of 6.7 acres for pole installation, laydown areas, and pull sites or undergrounding of transmission lines within the larger gen-tie corridor (36.36 acres), and 1.8 acres for Munsey Road repaving. The Project Area consists of a total of 715.16 acres of low quality desert tortoise and Mohave ground squirrel (MGS) habitat, which is comprised of barren abandoned farm land, successional saltbush scrub, including approximately 17 acres of desert wash dominated by scale broom, which will be avoided except for designated crossings. Where shrubs are present, they are monotypic indicating low vegetative diversity. The entire Project Area has been previously impacted by cultivation, sheep grazing, blown sand, and off-highway vehicle use. However, burrows appropriate for the Covered Species are present within the Project Area and more undisturbed natural habitat occurs on adjoining lands.

* * *

4) Quarterly Compliance Report (6.4), Annual Status Report (6.5), Final Mitigation Report (6.7), As Built Development Plans (6.8), Covered Species Notification (7.3), Raven Management Plan (7.17) and Habitat Management Land Acquisition (8) Conditions of Approval

6.4. Quarterly Compliance Report. The Designated Representative or Designated Biologist shall compile the observation and inspection records identified in Condition of Approval 6.3 into a Quarterly Compliance Report during the construction and decommissioning periods and submit it to CDFW along with a copy of the MMRP table with notes showing the current implementation status of each mitigation measure. Quarterly Compliance Reports shall be submitted via e-mail to CDFW's Regional Office and Headquarter CESA Program. At the time of this ITP's approval, the CDFW Regional Office e-mail is R4CESARRR.R4@wildlife.ca.gov and the Headquarters CESA Program e-mail is CESA@wildlife.ca.gov. Quarterly Compliance Reports shall be submitted to CDFW no later than the 15th of every quarter beginning with issuance of this ITP.

Incidental Take Permit
No. 2081-2018-048-04
64KT 8ME LLC
SPRINGBOK 3 SOLAR FARM PROJECT

CDFW may at any time increase the timing and number of compliance inspections and reports required under this provision depending upon the results of previous compliance inspections. If CDFW determines the reporting schedule must be changed, CDFW will notify Permittee in writing of the new reporting schedule.

- 6.5. Annual Status Report. Permittee shall provide CDFW with an Annual Status Report (ASR) no later than January 31 of every year beginning with issuance of this ITP and continuing until CDFW accepts the Final Mitigation Report identified below. Each ASR shall include, at a minimum: (1) a summary of all Quarterly Compliance Reports for that year identified in Condition of Approval 6.4; (2) a summary of all compliance monitoring associated with ground- or vegetation-disturbing O&M activities identified in Condition of Approval 6.4; (3) a general description of the status of the Project Area and Covered Activities, including actual or projected completion dates, if known; (4) a copy of the table in the MMRP with notes showing the current implementation status of each mitigation measure; (5) an assessment of the effectiveness of each completed or partially completed mitigation measure in avoiding, minimizing and mitigating Project impacts; (6) all available information about Project-related incidental take of the Covered Species; (7) an accounting of the number of acres subject to both temporary and permanent disturbance; and (8) information about other Project impacts on the Covered Species. The ASR shall be submitted via e-mail to CDFW's Regional Office and Headquarter CESA Program. At the time of this ITP's approval, the CDFW Regional Office e-mail is R4CESARRR.R4@wildlife.ca.gov and the Headquarters CESA Program e-mail is CESA@wildlife.ca.gov.
- 6.7. Final Mitigation Report. No later than 45 days after completion of all mitigation measures, Permittee shall provide CDFW with a Final Mitigation Report via e-mail to CDFW's Regional Office and Headquarters CESA Program. At the time of this ITP's approval, the CDFW Regional Office e-mail is R4CESARRR.R4@wildlife.ca.gov and the Headquarters CESA Program e-mail is CESA@wildlife.ca.gov. The Designated Biologist shall prepare the Final Mitigation Report which shall include, at a minimum: (1) a summary of all Quarterly Compliance Reports and all ASRs; (2) a copy of the table in the MMRP with notes showing when each of the mitigation measures was implemented; (3) all available information about Project-related incidental take of the Covered Species; (4) information about other Project impacts on the Covered Species; (5) beginning and ending dates of Covered Activities; (6) an assessment of the effectiveness of this ITP's Conditions of Approval in minimizing and fully mitigating Project impacts of the taking on Covered Species; (7) recommendations on how mitigation

measures might be changed to more effectively minimize take and mitigate the impacts of future projects on the Covered Species; and (8) any other pertinent information.

6.8. As Built Development Plans. Permittee shall submit as-built development plans to CDFW within forty-five (45) days of completing all construction activities. The as-built plan sheets shall delineate and quantify the extent of permanent Project features, including roads, utilities and all other facilities and features associated with the Project. The as-built plans shall include an estimate of the permanent disturbance during construction by highlighting the estimated disturbance areas on the as-built plan sheets. The plan scale shall be 1":250' (one inch to 250 feet) or smaller. As-built plans shall be derived from survey data acquired after Project construction has been completed and shall be verified by the Designated Biologist(s). The as-built plans shall be submitted in Portable Document Format (PDF) or a similar electronic format to CDFW's Regional Office and Headquarters CESA Program. At the time of this ITP's approval, the CDFW Regional Office e-mail is R4CESARRR.R4@wildlife.ca.gov and the Headquarters CESA Program e-mail is CESA@wildlife.ca.gov.

7.3. Covered Species Notification. Permittee shall notify CDFW within 24 hours of discovery of a Covered Species within the Project Area via e-mail at the following addresses: R4CESARRR.R4@wildlife.ca.gov and CDFW's Regional Representative at Lisa.GymerJim.Vang@wildlife.ca.gov. Notification shall include the name of the Covered Species, the name of the individual who discovered the species, a map showing where the Covered Species was found, and photographs if possible.

7.17. Raven Management Plan. To reduce the potential for increased raven predation on desert tortoise, Permittee shall develop a single site-specific raven management plan to minimize the potential for ravens to occupy the Project Area. The Raven Management Plan shall be submitted via e-mail to CDFW's Regional Office at R4CESARRR.R4@wildlife.ca.gov for review and shall include at a minimum: (1) a plan for reduction of food, water, sheltering and nesting sites; (2) an evaluation of effectiveness and adaptive management strategies; and (3) an education and outreach program. The Raven Management Plan shall be completed within six (6) months of the effective date of this ITP.

8. Habitat Management Land Acquisition:

Incidental Take Permit
No. 2081-2018-048-04
64KT 8ME LLC
SPRINGBOK 3 SOLAR FARM PROJECT

CDFW has determined that permanent protection and perpetual management of compensatory habitat is necessary and required pursuant to CESA to fully mitigate Project-related impacts of the taking on the Covered Species that will result with implementation of the Covered Activities. This determination is based on factors including an assessment of the importance of the habitat in the Project Area, the extent to which the Covered Activities will impact the habitat, and CDFW's estimate of the acreage required to provide for adequate compensation.

To meet this requirement, Permittee and 63SU 8ME, LLC, shall provide for both the permanent protection and management of ~~614632~~.80 acres of Habitat Management (HM) lands pursuant to Condition of Approval 8.2 and the calculation and deposit of the management funds pursuant to Condition of Approval 8.3 both of which are required by ITP No. 2081-2015-026-04.

Permittee and 63SU 8ME, LLC have met this requirement pursuant to ITP No. 2081-2015-026-04 where the easement for ~~614632~~.80 acres of HM lands had been recorded, management plans approved by CDFW and full funding of the interim account and endowment had occurred prior to the start of the Project described in ITP No. 2081-2015-026-04.

All of the conditions of this ITP and ITP No. 2081-2015-026-04 that apply to the HM lands, including those set forth in the respective MMRPs, shall be binding upon both the Permittee and 63SU 8ME, LLC. Notwithstanding California Civil Code section 1431 or any other provision of law. Permittee and 63SU 8ME, LLC are jointly and severally liable for the performance of all HM lands terms, conditions, and obligations of this ITP and ITP No. 2081-2015-026-04, including but not limited to, those set forth in the attached MMRPs. Any failure by the Permittee or 63SU 8ME, LLC to comply with any term, condition or obligation applicable to the HM lands requirement of this ITP and ITP No. 2081-2015-026-04 shall be deemed a failure to comply by both the Permittee and 63SU 8ME, LLC.

* * *

5) Notices section

Notices:

~~The Permittee shall deliver a fully executed duplicate original ITP by registered first class mail or overnight delivery to the following address:~~

Incidental Take Permit
No. 2081-2018-048-04
64KT 8ME LLC
SPRINGBOK 3 SOLAR FARM PROJECT

~~Habitat Conservation Planning Branch
California Department of Fish and Wildlife
Attention: CESA Permitting Program
Post Office Box 944209
Sacramento, California 94244-2090~~

Written notices, reports and other communications relating to this ITP shall be delivered to CDFW by registered first class mail at the following address, or at addresses CDFW may subsequently provide the Permittee. Notices, reports, and other communications shall reference the Project name, Permittee, and ITP Number (2081-2018-~~046048~~-04) in a cover letter and on any other associated documents.

Original cover with attachment(s) to:

Julie A. Vance, Regional Manager
California Department of Fish and Wildlife
1234 East Shaw Avenue
Fresno, California 93710
Telephone (559) 243-4005
~~Fax (559) 243-4020~~
RRR.R4@wildlife.ca.gov

and a copy to:

Habitat Conservation Planning Branch
California Department of Fish and Wildlife
Attention: CESA Permitting Program
Post Office Box 944209
Sacramento, California 94244-2090
CESA@wildlife.ca.gov

Unless Permittee is notified otherwise, CDFW's Regional Representative for purposes of addressing issues that arise during implementation of this ITP is:

~~Lisa Gymer~~
~~Jim Vang~~
California Department of Fish and Wildlife
1234 East Shaw Avenue
Fresno, California 93710

Incidental Take Permit
No. 2081-2018-048-04
64KT 8ME LLC
SPRINGBOK 3 SOLAR FARM PROJECT

Telephone (559) ~~243-4014~~, extension ~~238580-3203~~
 Fax ~~(559) 243-4020~~ Jim.Vang@wildlife.ca.gov

* * *

6) Findings Pursuant to CESA and Attachments sections

Findings Pursuant to CESA:

These findings are intended to document CDFW's compliance with the specific findings requirements set forth in CESA and related regulations. (Fish & G. Code § 2081, subs. (b)-(c); Cal. Code Regs., tit. 14, §§ 783.4, subds, (a)-(b), 783.5, subd. (c)(2).)

CDFW finds based on substantial evidence in the ITP application, the Fremont Solar (Springbok 2 Solar Farm) Project Environmental Impact Report, the results of site visits and consultations, and the administrative record of proceedings, that issuance of this ITP complies and is consistent with the criteria governing the issuance of ITPs pursuant to CESA:

- (1) Take of Covered Species as defined in this ITP will be incidental to the otherwise lawful activities covered under this ITP;
- (2) Impacts of the taking on Covered Species will be minimized and fully mitigated through the implementation of measures required by this ITP and as described in the MMRP. Measures include: (1) establishment of avoidance zones; (2) Covered Species salvage and relocation efforts; (3) worker education; and (4) Quarterly Compliance Reports. Protection of permanent habitat management lands have been completed under previous ITP No. 2081-2015-026-04. CDFW evaluated factors including an assessment of the importance of the habitat in the Project Area, the extent to which the Covered Activities will impact the habitat, and the acreage previously set aside to provide for adequate compensation per ITP No. 2081-2015-026-04. Based on this evaluation, CDFW determined that the protection and management in perpetuity of ~~614632~~ [614632](#).80 acres of compensatory habitat that is contiguous with other protected Covered Species habitat and/or is of higher quality than the habitat being destroyed by the Project, along with the minimization, monitoring, and reporting requirements of this ITP minimizes and fully mitigates the impacts of the taking caused by the Project;
- (3) The take avoidance and mitigation measures required pursuant to the conditions of this ITP and its attachments are roughly proportional in extent to the impacts of the taking authorized by this ITP;

Incidental Take Permit
 No. 2081-2018-048-04
64KT 8ME LLC
 SPRINGBOK 3 SOLAR FARM PROJECT

- (4) The measures required by this ITP maintain Permittee’s objectives to the greatest extent possible;
- (5) All required measures are capable of successful implementation;
- (6) This ITP is consistent with any regulations adopted pursuant to Fish and Game Code sections 2112 and 2114;
- (7) Permittee has ensured adequate funding to implement the measures required by this ITP as well as for monitoring compliance with, and the effectiveness of, those measures for the Project; and
- (8) Issuance of this ITP will not jeopardize the continued existence of the Covered Species based on the best scientific and other information reasonably available, and this finding includes consideration of the species’ capability to survive and reproduce, and any adverse impacts of the taking on those abilities in light of (1) known population trends; (2) known threats to the species; and (3) reasonably foreseeable impacts on the species from other related projects and activities. Moreover, CDFW’s finding is based, in part, on CDFW’s express authority to amend the terms and conditions of this ITP without concurrence of the Permittee as necessary to avoid jeopardy and as required by law.

Attachments:

FIGURE 1	Project Location	Regional Vicinity Map
FIGURE 2	Solar Project	Site Map
FIGURE 2B	New Desert Tortoise Fence	
FIGURE 2C	Temporary Parking Lot	
FIGURE 3	Gen-Tie Route Map	
FIGURE 4	Munsey Road Repaving Map	
ATTACHMENT 1	Mitigation Monitoring and Reporting Program	
ATTACHMENT 2	Desert Tortoise Field Manual	
ATTACHMENT 3	Amended and Restated with Track Changes	

ISSUED BY THE CALIFORNIA DEPARTMENT OF FISH AND WILDLIFE

Incidental Take Permit
No. 2081-2018-048-04
64KT 8ME LLC
SPRINGBOK 3 SOLAR FARM PROJECT

on _____

Julie A. Vance
Regional Manager
CENTRAL REGION

ACKNOWLEDGMENT

~~The undersigned: (1) warrants that he or she is acting as a duly authorized representative of the Permittee, (2) acknowledges receipt of this ITP, and (3) agrees on behalf of the Permittee to comply with all terms and conditions~~

By: _____ Date: _____

Printed Name: _____ Title: _____