28. Petition 2023-33MPA_AM1 (Natural Bridges SMR, New SMCA at Pleasure Point, and Point Conception SMR)

Today's Item **Information ☐** **Action ☒**

Request to expand the boundaries of Natural Bridges State Marine Reserve (SMR) and designate a new state marine conservation area (SMCA) off Pleasure Point, in Santa Cruz County, and expand the boundaries of Point Conception SMR.

Consider evaluations, recommendations, and public comments in determining whether to grant or deny the three identified actions for marine protected area (MPA) Petition 2023-33MPA_AM1 (Exhibit 1).

Petitions or individual actions within the petition that are granted today will be added to the Commission's rulemaking calendar for consideration in a future rulemaking.

Summary of Previous/Future Actions

• Received petition; referred to MRC and the Department for review	December 2023; February 2024
• Received Department petition evaluation	April 15-16, 2026
• Received petitioner's presentations and discussed region-specific petitioned actions via regional meetings	May 5-6; and May 19, 2026
• Received additional evaluations and recommendations from the Department and California Ocean Protection Council (OPC)	August 12-13, 2026
• **Today, consider granting or denying all or parts of Petition 2023-33MPA_AM1**	**October 13-16, 2026**

Background

Pursuant to Section 662, any person requesting that the Commission adopt, amend, or repeal a regulation must complete and submit a petition for regulation change (Form FGC-1). For background on the regular process for considering regulation change petition forms submitted by the public, see Agenda Item 22 (this meeting). Due to the complexity and unique nature of the MPA petition evaluation process, this and other MPA petitions are scheduled separately from the standing agenda item for regulation change petitions.

For detailed background information and key documents related to the MPA petition process, see the staff summary titled *Introduction to Bin 2 MPA Regulation Change Petitions and Evaluations* (this meeting). The summary introduction includes links to the index of MPA petitions and compiled public comments across time; the Department's evaluations, recommendations, and companion document; OPC's policy evaluation and recommendations complementing the Department's evaluations; the supplemental equitable access and Commission Justice, Equity, Diversity and Inclusion Policy assessments; and the Department's and OPC's presentations.

Overview of Proposed Regulatory Actions

Submitted by Environment California and Azul, Petition 2023-33MPA_AM1 proposes seven actions that expand six MPAs and establish one new MPA to protect kelp; the petitioned actions are discussed under agenda items 28 (this item) and 29.

Three of the actions will be discussed under this item (action numbers from the Department's evaluation are included for reference):

Action 5. Expand Point Conception SMR eastward by approximately 14.6 square miles.

Action 6. Expand Natural Bridges SMR southward and eastward to the edge of Natural Bridges State Beach by approximately14.5 square miles

Action 7. New SMCA - Designate a new "Pleasure Point SMCA," covering 3.2 square miles in Santa Cruz County, that allows recreational take from shore by hook-and-line and spearfishing only

Overview of Non-Regulatory Requests

This petition does not contain any non-regulatory requests.

Petitioner's Stated Intent

The petitioner proposes changes to protect kelp beds identified by recent analyses as "highly persistent, historically stable, and currently in good condition." The petitioner states that "…removing, to the extent possible, direct human impacts on these resilient kelp forests that are potential climatic refuges will not only help these areas persist, but will also enhance the state's restoration efforts for other kelp forests in decline." See Exhibit 1 for more details.

Public Input Over Time

The Commission has received public comments on MPA petitions continuously since petitions were submitted in late 2023. Staff has compiled packets of comments about this petition that were included in committee or Commission meeting binders or supplemental handouts from the December 2023 through the August 2026 Commission meeting (links to packets of comments are available online in the final column of the *Status of MPA Petitions for Regulation Change Index* table). Comments received after the August 2026 Commission meeting, but by this meeting's comment deadline, are included with this staff summary and/or staff summaries for the MPA petition agenda items.

Non-tribally led petitions (including this petition) were last discussed at the regional meetings held in April and May 2026. The overarching goal of the meetings was to provide an inclusive, well-informed forum where petitioners could present their proposals, community members could openly share perspectives on the proposals, and commissioners could ask questions, to build a foundation of understanding to help guide Commission decisions at today's meeting.

2023-33MPA_AM1 proposes seven actions located across the California coast; therefore, the petitioned actions were divided by region for discussion at the three regional meetings. For regional meeting materials for the specific actions being discussed for the Staff Summary and petitioner presentation for May 5-6, 2026, Staff Summary for May 19, 2026, and the petitioner presentation to the Commission on May 19, 2026.

Petitioner Clarifications

The petitioner has not indicated a desire to modify their request.

Agency Evaluations and Recommendations

Department

The Department presented its evaluation and recommendations at the April 2026 Commission meeting (Exhibit 3) and recommends denying all three proposed actions under this item, concluding overall that the proposed MPA changes would not improve ecological or management outcomes of the MPA Network, do not advance Decadal Management Review management recommendations, do not address any demonstrated performance issues or management challenge, and are inconsistent with the original design intentions of the affected MPAs. The Department notes that the petition's central premise — that expanding MPAs to encompass kelp patches identified as particularly persistent will meaningfully improve kelp stability, resilience, and/or recovery — is unsupported by mechanistic, site-specific evidence. While MPAs remain essential conservation tools, they are not designed as primary mechanisms for kelp restoration, and newly added regulatory constraints could hinder, rather than support, future restoration efforts, and may create regulatory complications with other agencies. The Department also notes that effective kelp management should instead be guided by the forthcoming kelp restoration and management plan, which will provide a science-based framework for restoration strategies.

Because the current MPA Network is performing as intended and reflects a carefully balanced stakeholder-driven design, significant changes must meet a high bar of demonstrated need and science-supported benefit — a threshold these proposals do not meet. See more detailed rationale that applies to all proposed actions in the petition in Exhibit 2.

The Department's site-specific considerations for the proposed actions under this agenda item are:

- Action 5 (Point Conception SMR)

  The SMR meets the criteria supporting Network ecological objectives and provides key habitat representation, including kelp. Although expansion could add persistent kelp habitat, the Department concludes that any added ecological value does not outweigh impacts to the original MLPA Initiative-designed balance of fishing access, boundary feasibility, enforcement, and management. Expanded boundaries were considered during the MLPA Initiative process, and the adopted configuration reflected a deliberate compromise to optimize both conservation and fishing priorities. Revising the boundaries would create avoidable socioeconomic impacts, particularly to recreational fisheries and the commercial nearshore groundfish and squid fisheries.

- Action 6 (Natural Bridges SMR)

  Expansion into deeper waters would not advance kelp protection and would introduce enforcement challenges, particularly given the proximity to Santa Cruz Harbor.

- Action 7 (New – Pleasure Point SMCA)

  The proposed MPA would not meet the minimum MPA size guidelines and, with only a moderate-low level of protection (LOP) due to allowed shore-based and spear fishing, would not meaningfully contribute to network objectives. Its proximity to Santa Cruz Harbor would also create substantial impacts to fishing access and community uses. A small, low-LOP MPA was considered — but not adopted — at this location during the MLPA Initiative planning process, and the Department finds no new evidence warranting reconsideration.

Ocean Protection Council (OPC)

OPC staff presented its science and policy recommendations at the August 12-13, 2026 Commission meeting (Exhibit 3), noting that, while MPAs cannot reduce ocean warming, they may enhance kelp resilience by maintaining intact food webs. While evidence is mixed, several recent studies show that, particularly in southern California, MPAs can reduce sea urchin densities and improve kelp forest resistance and recovery during heat waves. Benefits are less evident in central California, where key predator species are uncommon. The petitioner-identified candidate sites by overlapping persistent kelp patches with stable kelp beds that resisted past heat waves based on satellite data. OPC concludes that, given ongoing climate impacts and another emerging marine heat wave, exploring limited additional protection for persistent kelp within the MPA Network is warranted from a precautionary standpoint.

OPC's site-specific recommendations and rationale are:

- Action 5 (Point Conception SMR)

  Approve a smaller expansion by shifting the eastern boundary from 120° 25.000' W longitude eastward to 120° 23.000' W longitude. This recommendation focuses on southern California, where MPAs may support improved kelp resilience through trophic cascades. Given the existing larger size of the SMR, a modest expansion — similar in scale to Point Dume SMCA — would capture substantial persistent kelp while maintaining some fishing access.

- Actions 6 and 7 (New Pleasure Point SMCA and Natural Bridges SMR)

  Deny both the new SMCA at Pleasure Point and the expansion of Natural Bridges SMR. The empirical support for the hypothesized trophic-cascade benefits of MPAs for kelp has not been demonstrated in central California, and the proposed Pleasure Point SMCA does not meet minimum size guidelines or level of protection guidelines, making it unlikely to achieve biodiversity conservation objectives.

Key Considerations

Staff acknowledges the importance of conserving and enhancing persistent kelp habitat and identifying opportunities to support the resilience of kelp ecosystems. In considering this petition, several factors are relevant, including the existing MPA design, potential fishery implications, and the availability of emerging adaptive management tools that warrant consideration before expanding spatial protections.

- *Ecological*

  At Point Conception, the existing SMR (22.55 square miles) exceeds the science guideline for preferred MPA size, and its 2.27 linear miles of kelp habitat provide more than twice the science guideline for kelp representation (1.1 linear miles). These guidelines, including the 0–30-meter depth range where kelp forests are most likely to occur, help ensure the statewide network encompasses sufficient kelp habitat to support biodiversity and ecological function, although portions of the proposed expansion extend beyond this depth range and across soft bottom habitat. These considerations help assess how proposed modifications align with established design principles.

  Natural Bridges SMR was established with the support of California State Parks to protect shoreline hard-bottom habitat adjacent to Natural Bridges State Park, with objectives reflected a focus on localized habitat conservation rather broader habitat representation and MPA network connectivity.

- *Access and Socioeconomic*

  Pleasure Point's community identity is deeply tied to fishing and coastal recreation—surfing, kayaking and kayak fishing, shore fishing, and spear-fishing are prominent local traditions. Some stakeholders highlight potential non-consumptive benefits that increased protection through an MPA (as proposed at this site) may contribute for underserved or underrepresented communities, although the distribution and scale of such benefits in this area remain unclear at this time.

  The proposed Point Conception SMR expansion overlaps with commercial groundfish and market squid fishing grounds excluded from the original design, an area providing relative shelter on its eastern side that supports safe and practical fishing access. A more limited expansion focused on the 0–30-meter depth range could add persistent kelp protection while minimizing impacts to deeper-water soft-bottom fisheries that prioritize this site.

- *Management and Policy*

  Adjacent management is a key factor identified in founding legislation (Marine Managed Areas Improvement Act). For example, California State Parks and the Department are formal MPA management partners, especially where MPAs overlap with State Park units (as at Natural Bridges). State Parks routinely prioritizes compliance oversight in intertidal areas because these areas are heavily visited and closely tied to park unit values. State Parks has not formally submitted a position on expanding the SMR seaward into deeper waters.

  The Department, in partnership with OPC and California Sea Grant, is developing a kelp restoration and management plan (KRMP) to guide statewide kelp restoration and long-term management. This work includes new analytical tools and strategies intended to improve understanding of socioeconomic considerations and identify appropriate management responses as environmental conditions change. These analytical products are being designed to support adaptive, climate-responsive decision-making — including potential MPA modifications — once finalized. Because the KRMP and its analytical tools

remain under development, staff are not relying on them for current management recommendations. However, as the KRMP and supporting science—and associated socioeconomic data and analyses — advance, the Commission may evaluate additional spatial or other management measures informed by this framework.

- *Petition Cross-Reference*

  Point Conception SMR is also addressed by another MPA petition (Petition 2023-18MPA), which proposes a non-regulatory request regarding radar monitoring. See the materials for Agenda Item 35A (this meeting) for more information.

Today's Meeting

Today, the Commission will consider the petition, petition evaluations and recommendations, and public comments in determining whether to grant or deny the petition; the Commission may choose to grant the petition in whole or in part (that is, select specific petition actions) and may also grant with modifications informed by public input and discussions.

If the petition, any individual actions, or any modified actions are granted today, they will be added to the Commission's rulemaking calendar for consideration in a future rulemaking.

Significant Public Comments

To view comments received for this meeting that are not specific to an individual petition, such as comments about the process, broad support for specific goals, or the MPA network, see the comment summary and exhibits in *Introduction to Bin 2 MPA Regulation Change Petitions and Evaluations*.

1. A commercial urchin and sea cucumber diver opposes Petition 2023-33MPA, stating that additional MPA closures or expansions in the Santa Barbara and Channel Islands region would unnecessarily restrict public access — especially for underserved youth and beginner anglers — without clear scientific justification. They urge the Commission to follow Department's recommendations to deny the proposals and to preserve equitable access to nearshore fishing areas critical to their community programs. (Exhibit 4)
2. A bait and tackle shop urges the Commission to deny all MPA expansion petitions, emphasizing that proposals such as 2023-33MPA and 2023-24MPA would severely restrict access to key bait-fishing grounds, harm their long-standing live-bait business, and negatively affect customers, employees, and related coastal industries. They believe that the proposed closures lack scientific justification and would impose wide-ranging economic and operational impacts across Southern California's fishing community. (Exhibit 5)
3. Stardust Sportfishing and Santa Barbara Landing oppose Petition 2023-33MPA, stating that the proposed expansions — including at Cabrillo, Point Dume, South Point, Gull Island, Point Conception, Natural Bridges, and the creation of a new SMCA at Pleasure Point — are a sweeping "land grab" that would remove large areas of productive rocky reef habitat without demonstrable ecological benefit. They urge the Commission to deny the petition in line with Department's findings, emphasizing that existing fisheries management already protects biodiversity, that the petition conflicts

with adaptive-management guidance and the MLPA framework, and that further closures would disproportionately harm public fishing access and coastal communities dependent on these areas. (Exhibit 6)

4. The Diamond family oppose Petition 2023-33MPA, stressing that its multiple proposed MPA expansions — including at Point Conception, Cabrillo, and other locations— would close essential fishing areas relied upon by local families, charter operations, youth programs, and commercial fishers, without demonstrated ecological benefit or any meaningful socioeconomic analysis. They urge the Commission to follow Department's scientific evaluation recommending denial, emphasizing that additional closures would severely restrict equitable ocean access, concentrate fishing pressure into smaller areas, harm coastal livelihoods, and undermine long-standing community use of these waters. (Exhibit 7)
5. CALPIRG students support Petition 2023-33MPA and urge the Commission to expand the Point Dume State Marine Conservation Area to protect persistent kelp forest habitat, citing declining statewide kelp trends and the demonstrated climate-resilience and biodiversity benefits of strongly protected MPAs. They suggest that enhancing MPA protections aligns with the MLPA's conservation goals, builds on successful decadal review findings, and represents an essential step for California to lead in safeguarding ocean ecosystems for future generations. The letter was sent on behalf of 46 local small business owners, 707 public petition signers, and 50 photo-petition participants (Exhibit 8).
6. Sportfishing Association of California opposes Petition 2023-33MPA, stating that the proposed expansions would close extensive areas of rocky reef habitat heavily relied upon by commercial passenger fishing vessels and recreational anglers across southern California. They stress that these closures contradict adaptive-management guidance, provide little demonstrated ecological benefit beyond what existing MPAs and current fisheries management already achieve, and would severely restrict public fishing access — especially in Santa Barbara and Santa Cruz — without scientific justification, urging the Commission to deny the petition consistent with Department's recommendations. (Exhibit 9)
7. Multiple Santa Cruz–area residents, recreational fishermen, and community members oppose proposed MPA expansions at Pleasure Point and Natural Bridges (Petition 2023-33MPA), arguing that local kelp forests remain healthy, the petitions lack site-specific scientific justification, and the closures would unnecessarily restrict longstanding, low-impact recreational fishing access while harming small coastal communities. One commenter additionally urges rejection of closures at Point Conception and Gull Island due to navigational and economic impacts, emphasizing the need to preserve safe anchorages and avoid further concentrating fishing effort into smaller open areas. (Exhibit 10)
8. ESRI supports Petition 2023-33MPA, urging the Commission to expand the Point Conception SMR to include resilient kelp forest habitat east of the current boundary. They emphasize that strongly protected MPAs improve ecosystem resilience, safeguard biodiversity, and buffer climate-driven impacts, noting that the proposed kelp forests have shown exceptional stability despite recent heatwaves and that

expanding protections would advance MLPA goals and strengthen California's leadership in marine conservation. (Exhibit 11)

9. A Santa Barbara area resident opposes Petition 2023-33MPA, stressing that expanding the Point Conception MPA by an additional 14 square miles would eliminate the remaining productive fishing grounds east of these existing closure and impose significant access and economic challenges for local fishermen. They urge the Commission to follow Department's science and maintain current boundaries, noting that species-specific management tools like seasonal limits already provide effective conservation without further restricting public fishing access. (Exhibit 12)

10. A Santa Cruz County supervisor opposes Petition 2023-33MPA, explaining that Santa Cruz County has twice taken formal action to oppose the Natural Bridges SMR expansion and new Pleasure Point SMCA because the proposals lack site-specific scientific justification, extend far beyond true kelp habitat, and would unnecessarily restrict recreational and subsistence fishing access. They urge the Commission to follow Department and OPC recommendations to deny the petition, citing findings that kelp forests in the region are already stable under existing management, that proposed boundaries would not provide additional ecological benefit, and that petitioners failed to conduct meaningful local outreach despite the significant community impacts involved. (Exhibit 13)

11. The mayor of Santa Cruz, on behalf of the city, opposes Petition 2023-33MPA, stating that expanding the Natural Bridges SMR and creating a new Pleasure Point SMCA lacks scientific justification, as monitoring data show no link between restricting recreational fishing and improved kelp resilience. They emphasize that the proposed boundaries extend into areas without kelp, would unnecessarily reduce local recreational and subsistence fishing access, and were advanced without adequate community engagement, urging the Commission to deny the petition. (Exhibit 14)

12. A California resident opposes Petition 2023-33MPA, stating that no site-specific scientific evidence shows that vessel-based recreational fishing is contributing to kelp loss at Natural Bridges or Pleasure Point, nor that prohibiting such fishing would improve kelp persistence or recovery. They emphasize that long-term and local monitoring data show kelp variability driven primarily by oceanographic conditions — not fishing — and urge the Commission to require clear, causal evidence before restricting access for small-vessel anglers who rely on these areas to feed their families. (Exhibit 15)

13. Two Santa Cruz community members urge the Commission to approve new or expanded MPAs at Pleasure Point and Natural Bridges, stating that local marine life is declining due to climate impacts and human activity, and that stronger no-take protections are needed to safeguard kelp habitats and vulnerable species such as sea lions, pelicans, otters and whales. They reject the Department's recommendation to deny the petition, asserting that proactive habitat protection is more effective and necessary than relying solely on existing science or enforcement limitations. (Exhibit 16)

14. Two elected officials jointly ask for a full and fair consideration of proposals that would strengthen California's MPA network, including those guided by the OPC recommendations (notably petitions involving Anacapa Island (2023-27MPA), Point

Sal (2023-28MPA), Mishopshno (2023-29MPA), and Point Conception (2023-33MPA)), noting their relevance to biodiversity conservation, climate resilience, and the state's broader 30x30 goals. They emphasize the importance of considering Tribal stewardship opportunities and also considering the economic and cultural significance of fisheries to coastal communities while maintaining a science-based, collaborative, and trusted decision-making process. (Exhibit 17)

Recommendation

Commission staff: Consider evaluations, Department and OPC recommendations, key considerations, and public comments in determining whether to grant in whole or in part, grant with modifications, or deny Petition 2023-33MPA_AM1 (Exhibit 1).

Department: Deny all petition actions, for the reasons detailed in Exhibit 2 and summarized under "Agency Evaluations and Recommendations."

Ocean Protection Council (OPC): (1) Approve a smaller expansion of Point Conception SMR eastward to 120° 23.000' W longitude; and (2) deny both the new SMCA at Pleasure Point and the expansion of Natural Bridges SMR, as detailed in Exhibit 3 and summarized under "Agency Evaluations and Recommendations."

Exhibits

1. Petition 2023-33MPA_AM1, received November 30, 2023, amended March 14, 2025
2. Department evaluation companion document and petition evaluation, companion document updated on July 30, 2026 and petition evaluation received March 20, 2026
3. Letter from Jenn Eckerle, Deputy Secretary for Oceans and Coastal Policy, California Natural Resources Agency and Executive Director, OPC, with OPC staff recommendations and recommendation narratives for petitions to adaptively manage California's MPA network, received July 31, 2026
4. Email from Ryan Braget, received September 30, 2026
5. Email from Roy Everingham, Jr. President, and Jason Dunn, General Manager, Everingham Bros. Bait Co., received September 30, 2026
6. Letter from Jaime Diamond, Stardust Sportfishing and Santa Barbara Landing, received September 30, 2026
7. Letters from the Diamond family, received September 30, 2026
8. Letter from Kathryn Gonzalez-Valle, Assistant Organizing Director, CALPIRG Students, received September 30, 2026
9. Merit McCrea, Sportfishing Association of California, received September 30, 2026
10. Emails from several California residents in opposition, received September 29, 2026 through September 30, 2026
11. Letter from Jack Dangermond, President, ESRI, received September 30, 2026
12. Email from Daniel Fitzgerald, received September 30, 2026

13. Letter from Justin Cummings, Third District Supervisor, Santa Cruz County, received September 30, 2026
14. Letter from Fred Keeley, Mayor, City of Santa Cruz, received September 30, 2026
15. Email from Eric Jarmie, received September 29, 2026
16. Emails from Brandy O'Hara and Jane Mio, received September 29, 2026 through September 30, 2026
17. Letter from Gregg Hart, Assemblymember, 37th District, and Monique Limon, Senate pro Tempore, 19th Senate District, received September 30, 2026

Motion

Moved by _____ and seconded by _____ that the Commission **grants** Petition 2023-33MPA_AM1 actions 5, 6, and 7.

OR

Moved by _____ and seconded by _____ that the Commission **grants these individual action(s) or modified action(s)** in Petition 2023-33MPA_AM1: _____.

OR

Moved by _____ and seconded by _____ that the Commission **denies** Petition 2023-33MPA_AM1 actions 5, 6, and 7.

Amended Petition

California Fish and Game Commission
P.O. Box 944209
Sacramento, CA 94244-2090

March 14th, 2025

Re: Amendments to Petition to Modify CA Marine Protected Area Network to Enhance Protections for California's Most Resilient Kelp Forests

Dear President Zavaleta and Honorable Commissioners,

Attached is Environment California Research & Policy Center & Azul's request to amend Petition 2023-33MPA. We are amending four of the petition's seven actions following conversations with community members and stakeholders.

We believe that these amendments will allow the state to balance long-term, strong protections for stable kelp forest habitat areas with compatible community uses like shore-based subsistence fishing, and create clarity at Natural Bridges around what uses are prohibited where.

On the following page, Table A ("Table A -- Cover message, Request to Amend Petition 2023-33MPA, Table of proposed amendments") outlines which action IDs we are seeking to amend. Detailed descriptions of our proposed amendments and justifications can be found in Table 2 ("Table 2-- Amendments to Petition to Modify the CA Marine Protected Area Network to Enhance Protections for California's Most Resilient Kelp Forests"), where we have annotated our changes in red underline and ~~black strikethrough~~. Our updated petition form, narrative and appendix A, alongside new support letters are attached following those forms. Our request concludes with the original support letters we submitted with Petition 2023-33MPA.

Thank you for this opportunity, and please reach out if you need any additional information.

Sincerely,

Laura Deehan
State Director
Environment California Research & Policy Center

Table A -- Cover message, Request to Amend Petition 2023-33MPA, Table of proposed amendments

Contact Organization	Petition Tracking Number	Unique Action ID	Affected MPA	MLPA Action Category (modify, establish, abolish)	Action Type	Action Category	Proposed Action	Justification
Laura Deehan, Environment California Research and Policy Center and Azul	2023-33MPA	2023-33MPA_1	Cabrillo State Marine Reserve (SMR)	Modify	Boundaries	Boundary change-expansion	Expand westward and northward by ~~15.2 sq mi~~ ~9.99 sq mi	Stakeholder feedback--commercial fishers (see Table 2)
Laura Deehan, Environment California Research and Policy Center and Azul	2023-33MPA	2023-33MPA_2	Point Dume SMCA	Modify	Boundaries, Regulations	Boundary change-expansion, regulatory change	Expand westward by 4.6 sq mi	Stakeholder feedback--recreational fishers (see Table 2)
Laura Deehan, Environment California Research and Policy Center and Azul	2023-33MPA	2023-33MPA_6	Natural Bridges SMR	Modify	Boundaries	Boundary change-expansion	Expand southward by ~~13.7 sq mi~~ 14.5 sq mi	Stakeholder feedback--MPA collaborative (see Table 2)
Laura Deehan, Environment California Research and Policy Center and Azul	2023-33MPA	2023-33MPA_7	N/A	Establish	Establish new MPA	Establish new MPA	Designate 3.2 sq mi as a new ~~SMR~~ SMCA near Pleasure Point	Stakeholder feedback--recreational fishers (see Table 2)

State of California – Fish and Game Commission

PETITION TO THE CALIFORNIA FISH AND GAME COMMISSION FOR REGULATION CHANGE

Tracking Number: (2023-33MPA)

To request a change to regulations under the authority of the California Fish and Game Commission (Commission), you are required to submit this completed form to: California Fish and Game Commission, (physical address) 1416 Ninth Street, Suite 1320, Sacramento, CA 95814, (mailing address) P.O. Box 944209, Sacramento, CA 94244-2090 or via email to FGC@fgc.ca.gov. Note: This form is not intended for listing petitions for threatened or endangered species (see Section 670.1 of Title 14).

Incomplete forms will not be accepted. A petition is incomplete if it is not submitted on this form or fails to contain necessary information in each of the required categories listed on this form (Section I). A petition will be rejected if it does not pertain to issues under the Commission's authority. A petition may be denied if any petition requesting a functionally equivalent regulation change was considered within the previous 12 months and no information or data is being submitted beyond what was previously submitted. If you need help with this form, please contact Commission staff at (916) 653-4899 or FGC@fgc.ca.gov.

SECTION I: Required Information.

Please be succinct. Responses for Section I should not exceed five pages

1. Person or organization requesting the change: Environment California Research and Policy Center and Azul

Name of primary contact person: Laura Deehan, Environment California
Address:
Telephone number:
Email address:

2. **Rulemaking Authority (Required) -** Reference to the statutory or constitutional authority of the Commission to take the action requested: Authority cited: Sections 200, 205(c), 265, 399, 1590, 1591, 2860, 2861 and 6750, Fish and Game Code; and Sections 36725(a) and 36725(e), Public Resources Code.

3. **Overview (Required) -** This joint petition from Environment California and Azul requests minor or modest expansions for 6 state MPAs and the designation of one new State Marine Park in order to enhance protections for California's kelp forests – a critical ecosystem and habitat type that provides myriad benefits for both human and marine communities, and which has experienced significant declines in the last decade due to natural and human-related causes. In particular, the regulation changes put forth in this petition seek to enhance protections for resilient, stable, and persistent kelp forest patches as identified by recent analyses and peer-reviewed research. Proposed boundary and regulation changes include (see Table 1):

i. Cabrillo SMR - expand westward and northward by ~~15.2 sq mi~~ ~9.9 sq mi
ii. Point Dume SMCA - expand westward by 4.6 sq mi
iii. South Point SMR - expand westward by 26.3 sq mi
iv. Gull Island SMR - expand northward by 1.8 sq mi
v. Point Conception SMR - expand eastward by 14.6 sq mi

vi. Natural Bridges SMR - expand southward by ~~13.7 sq mi~~, eastward to the edge of Natural Bridges State Beach by ~14.5 sq mi

vii. Pleasure Point, Santa Cruz - designate 3.2 sq mi as a new State Marine ~~Reserve~~ Conservation Area

4.. **Rationale (Required) -** The state of California has experienced significant losses of its kelp forest cover since the designation of the MPA network. While we could not know which areas would persist in the face of extreme threats at the time the MPA network was originally established, new data and research has since helped to identify kelp beds that have persisted and are most resilient in the face of climatic and other disturbances. Enhancing protections for the state's most resilient, stable, and persistent kelp forest patches now will allow us to preserve what we have left, and increase our chances of restoration in the future. Removing, to the extent possible, direct human impacts on these resilient kelp forests that are potential climatic refuges will not only help these areas persist, but will also enhance the state's restoration efforts for other kelp forests in decline. By focusing resources on the immediate protection of already identified important areas with outsized conservation benefits, the state can advance the goals of the Marine Life Protection Act, advance the new 30x30 target, and take a cost-effective approach to kelp restoration by protecting the natural regeneration potential of kelp forest ecosystems statewide.

See Petition Narrative attached for comprehensive rationale and methods behind site selection.

Primary contacts:
Laura Deehan, Environment California,
Marcela Gutiérrez-Graudiņš, Azul,

SECTION II: Optional Information

5. Date of Petition: 11/29/23

6. Category of Proposed Change

- ☐ Sport Fishing
- ☐ Commercial Fishing
- ☒ Hunting
- ☐ Other, please specify: MPAs, Section 632.

7. The proposal is to: (*To determine section number(s), see current year regulation booklet or https://govt.westlaw.com/calregs*)

- ☒ Amend Title 14 Section(s): Westlaw regulations.
- ☐ Add New Title 14 Section(s): Click here to enter text.
- ☐ Repeal Title 14 Section(s): Click here to enter text.

8. If the proposal is related to a previously submitted petition that was rejected, specify the tracking number of the previously submitted petition Click here to enter text. Or ☒ Not applicable.

9. **Effective date**: If applicable, identify the desired effective date of the regulation. If the proposed change requires immediate implementation, explain the nature of the emergency: As soon as is practicable for the State of California

10. **Supporting documentation:** Identify and attach to the petition any information supporting the proposal including data, reports and other documents:
    - Petition Narrative (Amended)
    - Appendix A - Highly persistent kelp beds and "medium priority" restoration sites warranting protection with expanded California MPAs, as identified by Ospina-Giraldo et al. 2023 and Arafeh-Dalmau et al. 2021
    - Table 1 - Proposed Boundary and Regulation Changes
    - Table 2 - Amended Proposed Boundary and Regulation Changes
    - Appendix B - Letters of support:
        - Petition signed by over 10,000 members of the public, collected in 2024
        - Petition signed by 6,000 members of the public, collected by CALPIRG Students
        - Updated letters (2) from 52 scientists
        - Updated letter from 17 businesses
        - Petitioner's letter of support
        - Joint letter from Drs. Nur Arafeh-Dalmau, Fiorenza Micheli, Kyle Cavanaugh, Dawn Murray, and Carolina Olguin-Jacobson
        - Letter from Dr. Tom Bell, Woods Hole Oceanographic Institute
        - Letter from Hannah Nevins, Santa Cruz seabird biologist
        - Joint letter from 27 scientists, researchers, and educators
        - Letter from Assemblymember Dawn Addis, 30th District
        - Letter from Fred Keeley, Mayor of Santa Cruz
        - Joint letter from 21 NGOs
        - Letter from Environmental Action signed by 2,487 members of the public
        - Letter signed by 214 CALPIRG students
        - Letter from 4 California college student leaders
        - Petition signed by over 7,000 members of the public, collected in 2023

11. **Economic or Fiscal Impacts:** Identify any known impacts of the proposed regulation change on revenues to the California Department of Fish and Wildlife, individuals, businesses, jobs, other state agencies, local agencies, schools, or housing:

    Enhanced, long-term protection of highly resilient kelp forest areas will bolster the diverse stakeholders, interests and industries that benefit from our coastal marine resources. Low-impact, non-consumptive recreational activities such as diving, snorkeling, and surfing will be unaffected - and even enhanced - by expanded MPAs, which will also provide enhanced research and education opportunities. Short-term impacts to recreational and commercial fishermen will be outweighed by larger benefits in the future, as has been demonstrated here in California and around the world (Bucaram et al. 2018, Medoff et al 2022). For example, an analysis of CDFW fisheries data found that regional and statewide fishery landings and values do not appear to have been negatively impacted by MPAs (Murray and Hee 2019), and an analysis of California spiny lobster fishery found that short-term losses were compensated for by a 225% increase in total catch after 6 years of MPA designation (Lenihan et al. 2021).

12. **Forms:** If applicable, list any forms to be created, amended or repealed:

SECTION 3: FGC Staff Only

Date received: Click here to enter text.

FGC staff action:

- ☐ Accept - complete
- ☐ Reject - incomplete
- ☐ Reject - outside scope of FGC authority

Date petitioner was notified of receipt of petition and pending action: _____
Tracking Number

Meeting date for FGC consideration: _____

FGC action:

- ☐ Denied by FGC
- ☐ Denied - same as petition _____
  Tracking Number
- ☐ Granted for consideration of regulation change

Petition to Modify the CA Marine Protected Area Network
to Enhance Protections for California's Most Resilient Kelp Forests
Joint Submission by Environment California and Azul

PETITION NARRATIVE

Overview

California has experienced severe losses of its kelp forests since the designation of its statewide MPA network. At the time the MPA network was established, we could not know which kelp beds would be most resilient in the face of climate-related threats. However, in light of new data and research identifying the location of the state's persistent and stable kelp beds, adaptive management of the MPA network to better protect these kelp areas is therefore of critical importance.

This petition seeks to strengthen the statewide MPA network's protections for California's most resilient, stable, and persistent kelp forest patches – preserving what we have left now, to increase our chances of successful restoration in the future. Removing, to the extent possible, direct human impacts on these resilient kelp forests that are potential climatic refuges will not only help these areas persist, but will also enhance the state's restoration efforts for other kelp forests in decline. These efforts will also benefit kelp-forest dependent species, such as endangered Southern sea otters and threatened species of abalone. By focusing resources on the immediate protection of already identified important areas with outsized conservation benefits, the state can advance the goals of the Marine Life Protection Act, advance the new 30x30 target, and take a cost-effective approach to kelp restoration by protecting the natural regeneration potential of kelp forest ecosystems statewide.

Importance and decline of California's kelp forests

California's kelp forests provide numerous and invaluable ecological and environmental benefits. These underwater ecosystems serve as critical nurseries for a wide variety of marine species, providing shelter and food for numerous fish, invertebrates, and marine mammals, including the endangered Southern sea otter. Kelp acts as a natural water filter, as it absorbs excess nutrients and helps maintain water quality by reducing the risk of harmful algal blooms. Kelp forests may also play a role in carbon sequestration, capturing atmospheric carbon dioxide and helping to mitigate climate change. In addition to their ecological importance, kelp forests offer enormous cultural and economic benefits to California. They hold enormous cultural and economic significance for many of the Tribes and Indigenous communities that call California's coastal waters home. They support thriving commercial and recreational fisheries, contributing to the state's economy. The beauty and biodiversity of these forests attract tourists and divers, bolstering the state's tourism industry. Moreover, kelp can act as a buffer against coastal erosion, protecting shorelines from the damaging impacts of storms and waves.

However, kelp forests in California have experienced a significant decline in recent years due to a combination of natural and human-induced factors. One of the most important drivers of this

decline is the warming of ocean waters, which has been linked to climate change. Sustained elevated sea temperatures known as "marine heatwaves" have caused significant stress to kelp populations, leading to widespread loss of kelp stands, increased susceptibility of key urchin predators to disease, and exploding populations of herbivorous sea urchins. The recent 2014-2016 marine heatwave left California's kelp forests decimated, with over 90% of bull kelp reported lost in Northern California and significant losses reported across the state (Bell et al. 2023, Arafeh-Dalmau et al. 2023). Human activities have also played a role in the degradation of kelp forests. Overfishing and removal of key predators like sea otters, predatory fishes, California spiny lobster, rock crab, and sea stars have disrupted food webs and resulted in trophic cascades in these ecosystems, allowing herbivorous species to graze on kelp unchecked. Additionally, coastal development, pollution, and nutrient runoff degrade water quality and promote the growth of invasive species that outcompete native kelp. The loss of kelp cover across the state has widespread economic and ecological impacts, has led to the closure of the recreational red abalone fishery in Northern California and has hindered Southern sea otter population expansion, as great white shark bite mortalities increase where kelp cover has declined at the northern and southern edges of this iconic species' range (Nicholson et al. 2018, Moxley et al. 2019).

The decline of California's kelp forests since the time the MPA network was completed seriously threatens the state's marine biodiversity, fisheries, and overall ecological health and undermines the goals of the Marine Life Protection Act. This adaptive management review cycle is critically timed to respond to kelp loss. It is vital to increase protections immediately to confer as much resilience as possible to future disruptions.

MPAs and kelp forest conservation

Around the world, MPAs have been found to enhance the overall health and resilience of ocean ecosystems (Edgar et al. 2014, Jacquemont et al. 2022), and to promote long-term kelp forest stability (Peleg et al. 2023). By providing long-term protections for predator species within their boundaries - such as southern sea otters, California spiny lobster, rock crabs, wolf eels, and predatory fishes like California sheephead - MPAs help to regulate local populations of kelp consumers, thereby having cascading positive impacts on kelp growth and persistence (Eisaguirre et al. 2020, Kawamata & Taino 2021, House & Allen 2022, Heineke et al. 2023). Promoting intact food webs and natural ecological processes can also help to improve overall resilience in the face of other natural and man-made stressors that MPAs cannot directly mitigate, such as warming ocean temperatures and nutrient runoff (Roberts et al. 2017, Arafeh-Dalmau et al. 2023). Noting these benefits and abilities, the California MLPA specifically identified kelp forests as one of the habitats requiring greater protection (MLPA Section 2856(a)(2)(A)).

We have seen the benefits of long-term protection of California's kelp forests. The Decadal Management Review of the statewide MPA network found that, while kelp species across the state experienced large-scale declines during the 2014-2016 marine heatwave, "overall, kelp canopy was more stable and appeared to be more resilient inside MPAs" (CA MPA DMR 2022). The South Coast region's kelp forests, in particular – where fishing pressure was highest before the implementation of the MLPA – seem to have benefited from protections, with increases in

California sheephead and California spiny lobster within MPAs thought to help facilitate grazer suppression and lead to more stable giant kelp abundance during and after the marine heatwave (DMR Kelp Forest Technical Report 2021).

MPAs can also serve as a complementary management measure for kelp restoration. While California's MPAs were not explicitly designed with the restoration of kelp forests in mind, MPAs in general are considered a form of indirect kelp restoration due to their ability to promote intact food webs through reduced fishing pressure, which in turn helps to reduce kelp grazing pressure, as described above (Hopf et al. 2022). In addition, stable kelp forests help to promote natural regeneration of nearby areas, by providing a supply of propagules to recovering populations close by (Arafeh-Dalmau et al. 2021, Giraldo-Ospina et al. 2023). A recent global synthesis of kelp restoration found that the most successful restoration projects are those located near existing stable kelp forests (Eger at al. 2022). MPAs that protect these stable kelp forests can help to promote their continued persistence by removing extractive or destructive activities, and potentially further boost kelp restoration efforts by promoting healthy predator populations that "spillover" into nearby areas (e.g. Lenihan et al. 2021), helping to reduce grazer pressure in a broader area (Kawamata & Taino 2021). Harnessing the power of these dense, stable, and resilient kelp beds for the natural regeneration of nearby areas using area-based protection can also free up much-needed resources needed for intensive, direct restoration efforts elsewhere.

Based on this new and growing scientific evidence base, the state should protect more of California's most stable and resilient kelp forests now, in order to enhance the conservation benefits and ability of our statewide MPA network to meet the goals of the MLPA while giving kelp restoration efforts a leg up in the future.

<u>Identifying resilient kelp forests in California</u>

Since the creation of California's MPA network, new research has emerged utilizing satellite and in-situ data over a decades-long year timescale to identify the kelp forests exhibiting higher levels of persistence and stability in California.

A multi-institution team of researchers used satellite data to provide high-resolution maps of the most persistent giant kelp and bull kelp patches in California during the last 35 to 38 years (Arafeh-Dalmau et al. 2021, Arafeh-Dalmau et al. 2023). Importantly, these studies analyzed the extent to which highly persistent kelp patches are protected within the state's MPA network, and found that these important kelp forest areas are currently not adequately protected among regions. Only 20.9 % of the most highly persistent giant kelp forests in Central California, 8.4% in Southern California, and less than 1% in Northern California are fully protected in MPAs (Arafeh-Dalmau et al. 2021). Bull kelp is even less well protected – only 3.4% of the the most highly persistent bull kelp forests in Northern Central California, and 0.1% of those in Northern California are fully protected in MPAs (Arafeh-Dalmau et al. 2023). The authors of these studies recommend increasing protections for these important and highly persistent kelp forest areas.

In addition, the Ocean Protection Council recently funded the development of an ecologically-focused, spatially explicit prioritization tool to identify priority kelp restoration sites in

California waters (Giraldo-Ospina et al. 2023). Notably, this research used in-situ data as well as satellite imagery to determine the stability and current status of kelp forests across California's coastline, making the resulting prioritization index particularly robust. Of particular importance to this petition, the tool identifies kelp beds that have been historically stable, that persisted or bounced back quickly during the 2014-2016 marine heatwave, and that are currently doing well compared to other kelp forests – namely, the most stable and resilient kelp forest areas in state waters. Characterized as "medium priority" restoration sites – that is, historically stable kelp beds that are currently in good condition – these areas have a large potential for enhancing the natural regeneration and/or successful restoration actions of nearby kelp beds. The authors suggest potential actions: "Monitor these sites for triggers that may warrant intervention; Defend these sites from current or future threats; and Study these sites to understand the mechanisms of resistance to the marine heatwave."

In light of these new studies, and in line with the site classifications put forth by Giraldo-Ospina et.al, we strongly recommend the state take action to protect as much of these newly-identified, stable, highly resilient kelp forest patches as possible with well-protected MPAs in the coming years. Protecting these iconic, dense kelp beds is one of California's best shots at preserving – and eventually restoring – our critically important kelp forest ecosystems quickly and cost-effectively.

<u>Proposed areas for additional or enhanced MPA protections</u>

Using spatially-explicit data detailing where highly persistent kelp beds and "medium priority" restoration sites overlap, as outlined by Arafeh-Dalmau et al. 2021, 2023, and Giraldo-Ospina et al. 2023, we identified areas where additional protections are necessary to promote the continued persistence and stability of California's healthiest kelp forests (see Table 1).

Preference was given to areas already within or adjacent to existing California MPAs, recognizing the substantial scientific and stakeholder input involved in creating the original network through the MLPA process, and in order to adhere as much as possible to the original intent and science-based spacing guidelines provided by the SAT during the creation of the network. We recommend reducing spacing between MPAs in some places is necessary to increase the representation of these highly persistent and resilient kelp beds that have a greater chance of persisting into the future in our state MPA network. We also encourage the state to consider whether there are other areas of highly persistent and resilient kelp not included in this proposal that would be good candidates for new or expanded MPA protections.

To develop the proposal further, we collected information through interviews and other personal communications with scientists including Dr. Anita Giraldo-Ospina and Dr. Nur Arafeh Dalmau, who graciously provided data, assisted with the interpretation of results to identify the recommended areas, and reviewed the proposal for accuracy. We also gathered expert input and data from individuals, local community groups, MPA Collaborative Network members, conservation organizations, and more. While their cooperation should not be taken as an endorsement, we greatly appreciate the information and guidance provided by these individuals which contributed to the overall accuracy and scientific validity of this proposal.

We did not focus on “high priority” restoration sites identified by Giraldo-Ospina et al. 2023, in order to avoid proposing MPA protections for areas that may require more intensive, direct restoration methods, such as grazer suppression activities, that are not currently permitted within MPA boundaries. However, we urge the state to consider what, if any, direct restoration activities might be compatible with different MPA designations within the state’s network (e.g. line 20 of the MPA Collaborative Network’s Vetted Regulation Recommendations), recognizing that the impacts of climate change may still degrade some kelp beds within MPAs in the future, and proactive restoration efforts may be warranted.

Since submitting our petitions in 2023, we have received feedback from community members and stakeholders, including members of the recreational and commercial fishing communities. Based on this feedback, we have revised the boundaries and regulations in several of the areas where we have proposed changes. These changes can be found in red in Table 1.

As noted in our original petitions, ~~Finally, it should be noted that~~, while the general location and specific boundaries for proposed areas are listed in Table 1, we continue to be ~~are~~ happy to work with State and its partners to refine the proposed areas and boundaries in more detail, keeping in mind CDFW MPA design guidelines and the state’s interest in taking a holistic approach for reviewing petitions and enhancing the network to meet the statewide 30x30 goal.

Socioeconomic impacts

Enhanced, long-term protection of highly resilient kelp forest areas will bolster the diverse stakeholders, interests and industries that benefit from our coastal marine resources. Low-impact, non-consumptive recreational activities such as diving, snorkeling, and surfing will be unaffected – and even enhanced – by expanded MPAs, which will also provide enhanced research and education opportunities. Short-term impacts to recreational and commercial fishermen will be outweighed by larger benefits in the future, as has been demonstrated here in California and around the world (Bucaram et al. 2018, Lenihan et al. 2021, Medoff et al. 2022). For example, an analysis of CDFW fisheries data found that regional and statewide fishery landings and values do not appear to have been negatively impacted by MPAs (Murray and Hee 2019), and an analysis of California spiny lobster fishery found that any short-term losses were compensated for by a 225% increase in total catch after 6 years of MPA designation (Lenihan et al. 2021).

Relevance to MLPA Goals and DMR Recommendations

Enhancing the protection of kelp forests in California aligns strongly with Goals 1, 2, 3, and 4 of the California MLPA. By safeguarding California’s most resilient and stable kelp forests, as detailed in this petition, we will preserve critical habitat for a diverse range of marine species, from endangered sea otters to commercially valuable fish species. Kelp forests play a crucial role in the recovery and sustainability of marine life populations, as they serve as nurseries and refuges for many species, including those targeted by fisheries. These vibrant ecosystems also offer intrinsic value by supporting biodiversity and exceptional natural beauty, and their recreational and scientific use and enjoyment make them vital for the public (MLPA Section 2856(a)(2)(A)).

In addition, the regulation and boundary changes proposed by this petition specifically advance DMR Recommendation #4 - “Apply what is learned from the DMR to support proposed changes to the MPA Network and Management Program”. The DMR found that California MPAs helped to promote kelp forest resilience and recovery during and after the severe 2014-2016 marine heatwave. In the face of increasing climate impacts and as we struggle to recover from recent kelp forest declines across the state, expanding the MPA network in key, targeted areas can help to ensure the continued persistence of our remaining, most resilient kelp forests.

Relevance to Broader State Processes, Policies, and Goals

We applaud the actions that the State of California has already taken to respond to the severe declines in kelp forest cover across the state, including recent commercial kelp harvest closures in Northern California, annual harvest limits in Northern California, and the initiation of a statewide Kelp Restoration and Management Plan. We strongly support taking a whole-ocean approach to ensuring sustainable and effective management of kelp in our state waters (Crowfoot et al. Objective 3.2).

The MPA changes proposed in this petition complement the state’s ongoing kelp restoration and management work. They will also help to reduce the state’s costs associated with kelp restoration – harnessing the ability of well-protected, resilient kelp beds to promote the natural regeneration of nearby areas, allowing the state to direct more of its much-needed resources and funding for intensive restoration efforts in harder-hit areas with little kelp cover left.

Finally, this petition aligns strongly with the statewide goal set by both Governor Newsom and the legislature to conserve 30% of our coastal waters by 2030. If implemented in its entirety, the actions proposed in this petition will see an additional ~1.5% of state waters protected in highly to fully-protected areas, while helping the network to better achieve the goals set forth in the MLPA.

Bibliography

Arafeh-Dalmau, Nur, et al. "Southward Decrease in the Protection of Persistent Giant Kelp Forests in the Northeast Pacific." *Communications Earth & Environment*, vol. 2, no. 1, 2021, pp. 1-7, https://doi.org/10.1038/s43247-021-00177-9.

Arafeh-Dalmau, Nur, et al. “Integrating climate adaptation and transboundary management: Guidelines for designing climate-smart marine protected areas.” *One Earth*, vol. 6, no. 11, 26 Oct. 2023, pp. 1523–1541, https://doi.org/10.1016/j.oneear.2023.10.002.

Bell, Tom W., et al. "Kelpwatch: A New Visualization and Analysis Tool to Explore Kelp Canopy Dynamics Reveals Variable Response to and Recovery from Marine Heatwaves." *PLOS ONE*, vol. 18, no. 3, 2023, p. e0271477, https://doi.org/10.1371/journal.pone.0271477.

Bucaram, Santiago J., et al. "Assessing Fishing Effects inside and outside an MPA: The Impact of the Galapagos Marine Reserve on the Industrial Pelagic Tuna Fisheries during the First Decade of Operation." *Marine Policy*, vol. 87, 2018, pp. 212-225, https://doi.org/10.1016/j.marpol.2017.10.002.

California Department of Fish and Wildlife. California's Marine Protected Area Network Decadal Management Review. 2022

Carr, Mark H., et al. California Sea Grant, 2021, *Monitoring and Evaluation of Kelp Forest Ecosystems in the MLPA Marine Protected Area Network*, https://caseagrant.ucsd.edu /sites/default/files/Kelp%20Forest%20Technical%20Report%20Narrative_v2.pdf.

Crowfoot, Wade, et al. California Ocean Protection Council, *Strategic Plan to Protect California's Coast and Ocean 2020-2025*, https://opc.ca.gov/webmaster/ftp/pdf/agenda_items/ 20200226/OPC-2020-2025-Strategic-Plan-FINAL-20200228.pdf.

Eger, Aaron M., et al. "Global Kelp Forest Restoration: Past Lessons, Present Status, and Future Directions." *Biological Reviews*, vol. 97, no. 4, 2022, pp. 1449-1475, https://doi.org/10.1111/brv.12850.

Edgar, Graham J., et al. "Global Conservation Outcomes Depend on Marine Protected Areas with Five Key Features." *Nature*, vol. 506, no. 7487, 2014, pp. 216-220, https://doi.org/10.1038/nature13022.

Eisaguirre, Jacob H., et al. "Trophic Redundancy and Predator Size Class Structure Drive Differences in Kelp Forest Ecosystem Dynamics." *Ecology*, vol. 101, no. 5, 2020, p. e02993, https://doi.org/10.1002/ecy.2993.

Giraldo-Ospina., et al. "Where, when and how? A Guide to Kelp Restoration in California Using Spatio-temporal Models of Kelp Dynamics. A report to California Seagrant and California Ocean Protection Council. 2023. 72pp.

Heineke, Marcella R., et al. "Harnessing Trophic Cascades to Improve Foundation Species Restoration: A Meta-analysis." *Ecosphere*, vol. 14, no. 10, 2023, p. e4675, https://doi.org/10.1002/ecs2.4675.

Hopf, Jess K., et al. "No-take Marine Protected Areas Enhance the Benefits of Kelp-forest Restoration for Fish but Not Fisheries." *Ecology Letters*, vol. 25, no. 7, 2022, pp. 1665-1675, https://doi.org/10.1111/ele.14023.

House, Parker H., and Larry G. Allen. "Differences in trophic and community structure of kelp forest fishes inside and outside of three long-standing mpas in the Southern California bight." *Bulletin, Southern California Academy of Sciences*, vol. 121, no. 1, 23 June 2022, https://doi.org/10.3160/0038-3872-121.1.1.

Jacquemont, Juliette, et al. “Ocean conservation boosts climate change mitigation and adaptation.” *One Earth*, vol. 5, no. 10, 2022, pp. 1126–1138, https://doi.org/10.1016/j.oneear.2022.09.002.

Kawamata, Shigeru, and Seiya Taino. "Trophic Cascade in a Marine Protected Area with Artificial Reefs: Spiny Lobster Predation Mitigates Urchin Barrens." *Ecological Applications*, vol. 31, no. 6, 2021, p. e02364, https://doi.org/10.1002/eap.2364.

Lenihan, Hunter S., et al. "Evidence That Spillover from Marine Protected Areas Benefits the Spiny Lobster (Panulirus Interruptus) Fishery in Southern California." *Scientific Reports*, vol. 11, no. 1, 2021, pp. 1-9, https://doi.org/10.1038/s41598-021-82371-5.

Marine Life Protection Act. January 1, 2001. Stat. 1999.

Medoff, Sarah, et al. "Spillover Benefits from the World’s Largest Fully Protected MPA." *Science*, 2022, https://doi.org/abn0098.

Moxley, Jerry H., et al. "Non-Trophic Impacts from White Sharks Complicate Population Recovery for Sea Otters." *Ecology and Evolution*, vol. 9, no. 11, 2019, pp. 6378-6388, https://doi.org/10.1002/ece3.5209.

Murray, Samantha, and Tyler T. Hee. "A Rising Tide: California's Ongoing Commitment to Monitoring, Managing and Enforcing Its Marine Protected Areas." *Ocean & Coastal Management*, vol. 182, 2019, p. 104920, https://doi.org/10.1016/j.ocecoaman.2019.104920.

Nicholson, Teri E., et al. "Gaps in Kelp Cover May Threaten the Recovery of California Sea Otters." *Ecography*, vol. 41, no. 11, 2018, pp. 1751-1762, https://doi.org/10.1111/ecog.03561.

Peleg, Ohad, et al. "Long-term Marine Protection Enhances Kelp Forest Ecosystem Stability." *Ecological Applications*, vol. 33, no. 7, 2023, p. e2895, https://doi.org/10.1002/eap.2895.

Roberts, Callum M., et al. "Marine Reserves Can Mitigate and Promote Adaptation to Climate Change." *Proceedings of the National Academy of Sciences*, vol. 114, no. 24, 2017, pp. 6167-6175, https://doi.org/10.1073/pnas.1701262114.

Appendix A
Distribution of Highly Persistent Kelp Beds Near State MPAs Proposed for Expansion

Highly persistent kelp beds identified by Arafeh-Dalmau et al. 2021 are depicted by light blue pixels. Priority kelp restoration sites characterized by Ospina-Giraldo et al. 2023 are shown using colored circles. “High priority” restoration sites are dark red, “medium priority” sites are bright orange, and “low” and “very low” priority sites are light and very light gray.

Existing California MPAs are denoted by red, purple, or blue polygons, and the 3 nm state waters limit is shown as a blue line.

<u>Cabrillo SMR</u>

Point Dume SMCA

Gull Island SMR

South Point SMR

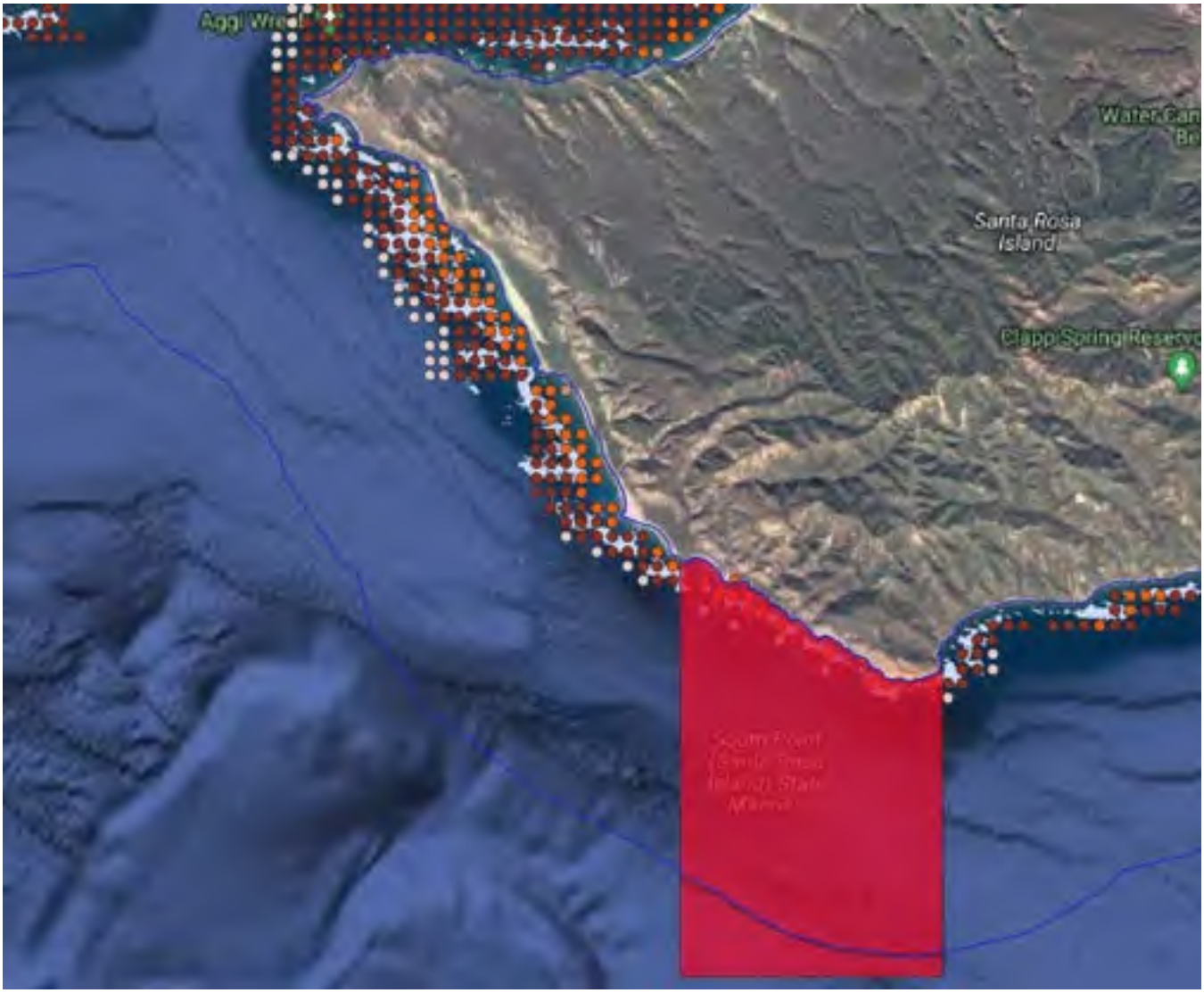

Point Conception SMR

Natural Bridges SMR

Pleasure Point, Santa Cruz

TABLE 1 - Petition to Modify the CA Marine Protected Area Network to Enhance Protections for California's Most Resilient Kelp Forests

Name	Proposed action	Brief description	Proposed regulations and boundary change	Historical context	Notes
Cabrillo State Marine Reserve (SMR)	Expand by 15.2 sq miles	Large patches of dense, stable kelp forests exist along a large stretch of coast along Point Loma to the north of the very small existing SMR. Expansion is compatible with Cabrillo SMR's current goal to "protect diverse kelp forest, surfgrass, sandy seafloor, and intertidal and nearshore rocky reef habitat". Approximately 1,000,000 people visit the area annually which provides access to the ocean for thousands of school children and other groups. Recreational and subsistence fishing is common here.	No change in regulations. Maintain existing eastern and southern boundaries. Shift the western boundary to the edge of state waters per state MPA design and size guidelines, and shift the northern boundary to a visible geographic landmark at Swordfish Point to bring resilient kelp beds along the western shore of Point Loma within MPA protections. The new proposed boundaries would form straight lines, follow the mean high tide line, and follow the state waters boundary from the current southeast corner of the SMR to approximately the following coordinates: - Southwest corner: 32° 66.223' N lat. 117° 30.345' W long. - Northwest corner: 32° 72.539' N lat. 117°31.664' W long. - Northeast corner: 32° 72.529' N lat. 117°25.836' W long.	This area was initially included in a large proposed SMR ("Point Loma SMR", Proposal C) in recognition that this is an area of greater biological diversity than other areas. However, the state opted for a reserve far smaller than the science-based minimum size guidelines to avoid conflict with fishing grounds offshore.	To balance kelp forets protection with recreation and low-impact subsistence fishing, we are willing to consider the creation of a new SMCA alongside the existing SMR that allows for recreational hook-and-line fishing and spearfishing.
Point Dume State Marine Conservation Area (SMCA)	Expand by 4.6 sq mi	A large, dense, resilient kelp bed is located immediately west of the current SMCA's boundaries. We propose a small expansion of the SMCA to protect this important kelp bed. Currently, the SMCA protects nearly 16 square miles of sandy beach and seafloor habitat, rocky shores, kelp forests, surfgrass beds, an upwelling zone, and less than a quarter square mile of deep submarine canyon, which together create an area of high biodiversity. This SMCA also provides for excellent surfing, diving, tidepooling, and whale watching opportunities.	No change in regulations. Shift the western boundary to the edge of El Sol County Beach to bring the highly resilient patch of dense kelp forest just west of the current SMCA into MPA protection. The proposed new western boundary forms a straight line extending southward from the mean high tide line to the 3 nm state waters limit at approximately the following coordinates: - Northwest corner: 34°0413' N lat. 118°9063' W long. - Southwest corner: 33°9899' N lat. 118°9063' W long.	The kelp beds within the proposed expansion area were part of a historic SMP proposal ("Lechuza SMP", Proposal C) that sought to protect these persistent kelp beds along the Malibu Coast. This proposed SMP was not taken up by the state at the time, likely in favor of designating the Point Dume SMR/SMCA complex just to the east and to maintain spacing guidelines. In addition, the Point Dume SMR/SMCA boundaries were placed to the west of Point Dume in order to leave waters to the east of the point open/unprotected to accomodate for heavy commercial and recreational use - suggesting that the western side of the point was seen as less desirable for commercial and recreational interests.	
South Point SMR	Expand by 26.3 sq mi	The Northern Channel Islands contain some of the largest remaining resilient kelp beds in state waters, although large portions of the islands have experienced die-offs and are rated as "high priority" sites by Ospina-Giraldo et al. 2023. The stretch of coastline to the northwest of South Point SMR on Santa Rosa Island contains one of the largest contiguous resilient kelp beds on the islands. The SMR currently protects around 13 square miles of ocean habitat including rocky reefs, sandy seafloor, surfgrass beds, and small patches of highly resilient kelp forests. Expansion would help to bring the large stretch of resilient kelp bed to the northwest under MPA protection, and is compatible with the SMR goal to "protect the rocky reef, kelp forest, sandy plain habitat found here". This area is remote and only accessible via boat. Backcountry beach camping along the South Point SMR shoreline is permitted from September 16 through December 3.	No change in regulations. Shift the western boundary of the SMR to the westernmost tip of Santa Rosa Island with protections extending south to the 3 nm state waters limit, bringing a large, contiguous patch of resilient kelp forest along the southwest coastline under MPA protections. The new western boundary should form a straight line extending south, connecting the island's westernmost tip and the 3 nm state waters limit at approximately the following coordinates: -Northwest corner: 34°0013' N lat. 120°2507' W long. -Southwest corner: 33°938' N lat. 120°2507' W long.	South Point SMR was established as one of the 13 Channel Islands MPAs in 2003 and re-established with no changes as part of the state MPA network in 2012.	
Gull Island SMR	Expand by 1.8 sq mi	The Northern Channel Islands contain some of the largest remaining resilient kelp beds in state waters, although large portions of the islands have experienced die-offs and are rated as "high priority" sites by Ospina-Giraldo et al. 2023. A small area of unprotected coastline to the northwest of Gull Island SMR contains highly resilient kelp beds worth protecting. Expansion is compatible with the SMR goal to "protect the rocky reef, kelp forest, sandy plain habitat found here".	No change in regulations. Shift the northern boundary of the SMR to the mean high tide line along the southwest coastline of Santa Cruz Island, to bring the highly resilient kelp beds at Posa Anchorage under MPA protection. The new northern boundary should follow the mean high tide line until it joins with an extension of the existing western boundary, at approximately 34°000' N lat.	Gull Island SMR was established as one of the 13 Channel Islands MPAs in 2003 and re-established with no changes as part of the state MPA network in 2012.	
Point Conception SMR	Expand by 14.6 sq mi	A very large patch of resilient kelp forest exists just outside the current eastern boundary of Point Conception SMR. Ospina-Giraldo et al 2023 identified this patch as having a lower risk of future losses compared to nearby kelp patches, and being valuable for natural regeneration and long-term monitoring ("cluster 2" in Hypothetical Use Case #4). Data from an existing shore-based radar system that has been deployed at the site since 2020 shows the area immediately east of the currently MPA appears to be used largely for transit, rather than fishing. Access to this area is currently limited, allowing for additional protections to confer high conservation value while minimizing socioeconomic impacts.	No change in regulations. Maintain existing western and southern boundaries, and shift eastern boundary westward between Arroyo San Agustin and Canada de la Agujas beaches to bring the large resilient kelp bed to the east of Point Conception SMR within MPA protections. The new eastern boundary should form a straight line between the mean high tide line and the 3nm state waters boundary at approximately the following coordinates: -Northeast corner: 34°45' N lat. 120°3445' W long. -Southeast corner: 34°40' N lat. 120°3445' W long.	The proposed expansion area appears to have been initially included in a larger proposed SMR during the MLPA planning process (South Coast Proposal C) in recognition of this area's biological and oceanographic importance. The rationale for the smaller current boundaries for Point Conception SMR is unclear from the historical documents provided.	

Natural Bridges SMR	Expand by 13.7 sq mi	Multiple patches of resilient kelp forest exist just offshore from the current SMR boundaries. The original intent of this SMR was to protect the intertidal zone from tidepooling and shore fishing while leaving skiff fishing unimpacted. However, increasing climate impacts, the critical condition of the state's kelp forests, and strong public support for expanded protections, warrant a reevaluation and expansion of this SMR to protect these highly resilient kelp beds and newly vulnerable marine populations.	No change in regulations. Maintain existing western and eastern boundaries, and shift southern boundary out to the 3nm state waters limit to protect the resilient kelp beds and deeper habitats and pelagic waters per CFDW design and feasibility guidelines, as well as recently published peer-reviewed guidelines for climate-resilient MPA design (Arafeh-Dalmau et al. 2023).	The Natural Bridges SMR was designed as an intertidal SMR, specifically to avoid socio-economic impacts. The preferred option of siting a SMR that extends to greater depth range (as identified in the IDC proposal) was not pursued in an effort to reduce socio-economic impacts by avoiding siting SMRs adjacent to Santa Cruz harbor.	
Pleasure Point SMR	Designate ~3.2 sq mi	A large, dense patch of resilient kelp forest exists just off Pleasure Point. The kelp beds of the northern Monterey Bay are some of the largest and most persistent in the state. This area in particular is a well-known and popular surfing location, with little commercial fishing taking place (pers. comms H. Nevins) and minimal recreational hook-and-line fishing and spearfishing occurring when surf conditions are flat. There are strong access points to the area, many educational and recreational opportunities, and a growing, colloquially named "shark park" nearby as the presence of juvenile white sharks increases. See letter from H. Nevins in Appendix B detailing the broader conservation value of the area.	We propose a no-take SMR to best protect this large kelp forest from all destructive and extractive activities. See Column F for an acceptable alternative, and additional consideration. Proposed regulations are as follows: "*It is unlawful to injure, damage, take, or possess any living, geological, or cultural marine resource*." Proposed boundaries range from the northeastern edge of Trees Beach along the mean high tide line to the tip of Soquel Point. From the mean high tide line, the proposed boundary extends south (offshore) by 2.5 sq mi, in keeping with CDFW design guidelines and recent peer-reviewed guidelines for climate-resilient MPA design recommending a variety of habitats and depth ranges be represented within an MPA (Arafeh-Dalmau et al. 2023). While this area would not meet the state's minimum size guidelines, we recognize the importance of this area for recreational fishing and believe a strategically placed MPA of this size would protect as much of the kelp forest as possible while minimizing economic impact to the larger region, and providing conservation benefits to the broader region as detailed in Appendix A's letter from H. Nevins.	n/a	To balance kelp forest protection with recreation and low-impact subsistence fishing, we are willing to consider a new Pleasure Point SMCA that allows for recreational hook-and-line fishing and spearfishing. In addition, to better protect the ecologically rich and biologically important waters of Soquel Cove nearby, we strongly suggest the state consider designating a larger State Marine Park (or State Marine Conservation Area allowing for all recreational activities) alongside, or in tandem with, the Pleasure Point detailed here for enhanced recreational and ecological benefits (see Appendix A letter from H. Nevins).

TABLE 2 - Amendments to Petition to Modify the CA Marine Protected Area Network to Enhance Protections for California's Most Resilient Kelp Forests

Name	Proposed action	Brief description	Proposed regulations and boundary change	Historical context	Notes/Justification
Cabrillo State Marine Reserve (SMR)	Expand by ~~15.2 sq miles~~ ~9.9 sq mi	Large patches of dense, stable kelp forests exist along a large stretch of coast along Point Loma to the north of the very small existing SMR. Expansion is compatible with Cabrillo SMR's current goal to "protect diverse kelp forest, surfgrass, sandy seafloor, and intertidal and nearshore rocky reef habitat". Approximately 1,000,000 people visit the area annually which provides access to the ocean for thousands of school children and other groups. Recreational and subsistence fishing is common here.	No change in regulations. Maintain existing eastern and southern boundaries. Shift the western boundary to the edge of state waters per state MPA design and size guidelines, and shift the northern boundary to a visible geographic landmark at New Hope Rock, such as the collection of buildings north of Building 609 ~~Swordfish Point~~ to bring resilient kelp beds along the western shore of Point Loma within MPA protections. The new proposed boundaries would form straight lines, follow the mean high tide line, and follow the state waters boundary from the current southeast corner of the SMR to approximately the following coordinates: - Southwest corner: 32° 66.223' N lat. 117° 30.345' W long. - Northwest corner: ~~32° 72.539' N lat. 117°31.664' W long.~~ 32° 42' 12.7188" N lat 117° 18' 53.5788" W long. ~~- Northeast corner: 32° 72.529' N lat. 117°25.836' W long.~~ 32° 42' 12.7188" N lat 117° 15' 20.3976" W long	This area was initially included in a large proposed SMR ("Point Loma SMR", Proposal C) in recognition that this is an area of greater biological diversity than other areas. However, the state opted for a reserve far smaller than the science-based minimum size guidelines to avoid conflict with fishing grounds offshore.	To balance kelp forets protection with recreation and low-impact subsistence fishing, we are willing to consider the creation of a new SMCA alongside the existing SMR that allows for recreational hook-and-line fishing and spearfishing. Following conversations with local stakeholders, we are proposing a smaller reserve that will still protect areas of stable kelp forest while allowing for local commercial lobster fishing north of New Hope Rock
Point Dume State Marine Conservation Area (SMCA)	Expand by 4.6 sq mi	A large, dense, resilient kelp bed is located immediately west of the current SMCA's boundaries. We propose a small expansion of the SMCA to protect this important kelp bed. Currently, the SMCA protects nearly 16 square miles of sandy beach and seafloor habitat, rocky shores, kelp forests, surfgrass beds, an upwelling zone, and less than a quarter square mile of deep submarine canyon, which together create an area of high biodiversity. This SMCA also provides for excellent surfing, diving, tidepooling, and whale watching opportunities.	~~No change in regulations.~~ Propose allowing recreational take from shore by hook and line and spearfishing. Shift the western boundary to the edge of El Sol County Beach to bring the highly resilient patch of dense kelp forest just west of the current SMCA into MPA protection. The proposed new western boundary forms a straight line extending southward from the mean high tide line to the 3 nm state waters limit at approximately the following coordinates: - Northwest corner: 34°0413' N lat. 118°9063' W long. - Southwest corner: 33°9899' N lat. 118°9063' W long.	The kelp beds within the proposed expansion area were part of a historic SMP proposal ("Lechuza SMP", Proposal C) that sought to protect these persistent kelp beds along the Malibu Coast. This proposed SMP was not taken up by the state at the time, likely in favor of designating the Point Dume SMR/SMCA complex just to the east and to maintain spacing guidelines. In addition, the Point Dume SMR/SMCA boundaries were placed to the west of Point Dume in order to leave waters to the east of the point open/unprotected to accomodate for heavy commercial and recreational use - suggesting that the western side of the point was seen as less desirable for commercial and recreational interests.	- The Santa Ynez Band of Chumash Indians are exempt from this SMCA's take regulations - it is a culturally important area - Petition 2023-14MPA, submitted by the California Sea Urchin Commission, proposes to expand take even further by allowing for the commercial take of urchins within this SMCA. - Except for the petition above, FGC meetings and staff summary Nov/Dec notes show no complaints submitted by fishing interests in the Point Dume region We recieved requests from recreational fishers that this change would increase access for subsistence fishing and we feel this approach balances recreation and kelp conservation We would also be open to allowing recreational hook and line and spear fishing from non-motorized watercraft, should there be a legal pathway to creating that form of exemption
South Point SMR	Expand by 26.3 sq mi	The Northern Channel Islands contain some of the largest remaining resilient kelp beds in state waters, although large portions of the islands have experienced die-offs and are rated as "high priority" sites by Ospina-Giraldo et al. 2023. The stretch of coastline to the northwest of South Point SMR on Santa Rosa Island contains one of the largest contiguous resilient kelp beds on the islands. The SMR currently protects around 13 square miles of ocean habitat including rocky reefs, sandy seafloor, surfgrass beds, and small patches of highly resilient kelp forests. Expansion would help to bring the large stretch of resilient kelp bed to the northwest under MPA protection, and is compatible with the SMR goal to "protect the rocky reef, kelp forest, sandy plain habitat found here". This area is remote and only accessible via boat. Backcountry beach camping along the South Point SMR shoreline is permitted from September 16 through December 3.	No change in regulations. Shift the western boundary of the SMR to the westernmost tip of Santa Rosa Island with protections extending south to the 3 nm state waters limit, bringing a large, contiguous patch of resilient kelp forest along the southwest coastline under MPA protections. The new western boundary should form a straight line extending south, connecting the island's westernmost tip and the 3 nm state waters limit at approximately the following coordinates: -Northwest corner: 34°0013' N lat. 120°2507' W long. -Southwest corner: 33°938' N lat. 120°2507' W long.	South Point SMR was established as one of the 13 Channel Islands MPAs in 2003 and re-established with no changes as part of the state MPA network in 2012.	Santa Rosa Island is a traditional home of the Chumash Located where warm water currents from the tropics and cold water currents from Alaska converge = ecologically rich and important area
Gull Island SMR	Expand by 1.8 sq mi	The Northern Channel Islands contain some of the largest remaining resilient kelp beds in state waters, although large portions of the islands have experienced die-offs and are rated as "high priority" sites by Ospina-Giraldo et al. 2023. A small area of unprotected coastline to the northwest of Gull Island SMR contains highly resilient kelp beds worth protecting. Expansion is compatible with the SMR goal to "protect the rocky reef, kelp forest, sandy plain habitat found here".	No change in regulations. Shift the northern boundary of the SMR to the mean high tide line along the southwest coastline of Santa Cruz Island, to bring the highly resilient kelp beds at Posa Anchorage under MPA protection. The new northern boundary should follow the mean high tide line until it joins with an extension of the existing western boundary, at approximately 34°000' N lat.	Gull Island SMR was established as one of the 13 Channel Islands MPAs in 2003 and re-established with no changes as part of the state MPA network in 2012.	

TABLE 2 - Amendments to Petition to Modify the CA Marine Protected Area Network to Enhance Protections for California's Most Resilient Kelp Forests					
Point Conception SMR	Expand by 14.6 sq mi	A very large patch of resilient kelp forest exists just outside the current eastern boundary of Point Conception SMR. Ospina-Giraldo et al 2023 identified this patch as having a lower risk of future losses compared to nearby kelp patches, and being valuable for natural regeneration and long-term monitoring ("cluster 2" in Hypothetical Use Case #4). Data from an existing shore-based radar system that has been deployed at the site since 2020 shows the area immediately east of the currently MPA appears to be used largely for transit, rather than fishing. Access to this area is currently limited, allowing for additional protections to confer high conservation value while minimizing socioeconomic impacts.	No change in regulations. Maintain existing western and southern boundaries, and shift eastern boundary westward between Arroyo San Agustin and Canada de la Agujas beaches to bring the large resilient kelp bed to the east of Point Conception SMR within MPA protections. The new eastern boundary should form a straight line between the mean high tide line and the 3nm state waters boundary at approximately the following coordinates: -Northeast corner: 34°45' N lat. 120°3445' W long. -Southeast corner: 34°40' N lat. 120°3445' W long.	The proposed expansion area appears to have been initially included in a larger proposed SMR during the MLPA planning process (South Coast Proposal C) in recognition of this area's biological and oceanographic importance. The rationale for the smaller current boundaries for Point Conception SMR is unclear from the historical documents provided.	Ecologically rich and important to Indigenous Chumash people The remoteness of its location makes it one of the least-visited mainland marine protected areas (MPAs) along California's south coast
Natural Bridges SMR	Expand by ~~13.7 sq mi~~ ~14.5 sq mi	Multiple patches of resilient kelp forest exist just offshore from the current SMR boundaries. The original intent of this SMR was to protect the intertidal zone from tidepooling and shore fishing while leaving skiff fishing unimpacted. However, increasing climate impacts, the critical condition of the state's kelp forests, and strong public support for expanded protections, warrant a reevaluation and expansion of this SMR to protect these highly resilient kelp beds and newly vulnerable marine populations.	No change in regulations. Maintain existing western ~~and eastern~~ boundary, shift eastern boundary to encompass Natural Bridges State Beach and shift southern boundary out to the 3nm state waters limit to protect the resilient kelp beds and deeper habitats and pelagic waters per CFDW design and feasibility guidelines, as well as recently published peer-reviewed guidelines for climate-resilient MPA design (Arafeh-Dalmau et al. 2023).	The Natural Bridges SMR was designed as an intertidal SMR, specifically to avoid socio-economic impacts. The preferred option of siting a SMR that extends to greater depth range (as identified in the IDC proposal) was not pursued in an effort to reduce socio-economic impacts by avoiding siting SMRs adjacent to Santa Cruz harbor.	Proximity of Santa Cruz Harbor to other ports, many fishermen travel within and beyond the region to conduct their fishing activities. We would consider a southern boundary that is closer to shore, like near the continental shelf, if the state recieves feedback to indicate such a change would better balance conservation with fishing interests. Santa Cruz MPA collaborative had identified this expansion as option that would clarify and reduce confusion around permitted uses at the state beach.
Pleasure Point ~~SMR~~ SMCA	Designate ~3.2 sq mi	A large, dense patch of resilient kelp forest exists just off Pleasure Point. The kelp beds of the northern Monterey Bay are some of the largest and most persistent in the state. This area in particular is a well-known and popular surfing location, with little commercial fishing taking place (pers. comms H. Nevins) and minimal recreational hook-and-line fishing and spearfishing occurring when surf conditions are flat. There are strong access points to the area, many educational and recreational opportunities, and a growing, colloquially named "shark park" nearby as the presence of juvenile white sharks increases. See letter from H. Nevins in Appendix B detailing the broader conservation value of the area.	We propose a State Marine Conservation Area ~~no-take SMR~~ to protect this large kelp forest from ~~all~~ most destructive and extractive activities. Proposed regulations are as follows: "*It is unlawful to injure, damage, take, or possess any living, geological, or cultural marine resource with the following exceptions: recreational take from shore by hook and line and spearfishing*." Proposed boundaries range from the northeastern edge of Trees Beach along the mean high tide line to the tip of Soquel Point. From the mean high tide line, the proposed boundary extends south (offshore) by 2.5 sq mi, in keeping with CDFW design guidelines and recent peer-reviewed guidelines for climate-resilient MPA design recommending a variety of habitats and depth ranges be represented within an MPA (Arafeh-Dalmau et al. 2023). While this area would not meet the state's minimum size guidelines, we recognize the importance of this area for recreational fishing and believe a strategically placed MPA of this size would protect as much of the kelp forest as possible while minimizing economic impact	We acknowledge the deliberate effort during the MLPA planning process to avoid siting MPAs near recreational access areas to allow for small vessels and kayaks to access fishing opportunities. However, in light of changing conditions, the extreme and significant losses of kelp cover over the past 10 years, and strong public support for additional protections, increased protections are warranted for this last remaining, resilient kelp area. Sufficient access remains for recreational use in immediate vicinity.	To balance kelp forest protection with recreation and low-impact subsistence fishing, we are proposing a new ~~willing to consider a new~~ Pleasure Point SMCA that allows for shore-based recreational hook-and-line fishing and spearfishing. In addition, to better protect the ecologically rich and biologically important waters of Soquel Cove nearby, we strongly suggest the state consider designating a larger State Marine Park (or State Marine Conservation Area allowing for all recreational activities) alongside, or in tandem with, the Pleasure Point detailed here for enhanced recreational and ecological

California Fish and Game Commission
P.O. Box 944209
Sacramento, CA 94244-2090

March 14th, 2025

Re: Amendments to Petition to Modify CA Marine Protected Area Network to Enhance Protections for California's Most Resilient Kelp Forests; Petition to Increase Level of Protection and Streamline Enforcement for Several California State MPAs

Dear President Zavaleta and Honorable Commissioners,

As scientists, researchers, and educators who work to understand our changing oceans and inspire the next generation of ocean stewards, we write to express our continued support for the expansion and strengthening of California's network of Marine Protected Areas (MPAs) to help safeguard the state's diverse marine ecosystems and ensure the long-term resilience of our ocean habitats.

Globally, the ocean is at a critical juncture, with escalating global temperatures, declining biodiversity, and a growing number of endangered marine species. California's coastal ecosystems have not been spared these global trends: Northern California has lost more than 95% of its kelp forests since 2014, and kelp forests statewide have experienced declines over the past decade.[1] Only an average of 55 Pacific leatherback turtles are now found foraging off California's coast every year, a notable decrease from the yearly average of 128 Pacific leatherbacks observed in the region from 1990 to 2003.[2] Marine heatwaves have doubled over the last 30 years and have become more intense and longer in duration, putting stress on California's marine species and ecosystems.[3]

Through its adaptive management process California has a unique opportunity to take bold, effective and science-based action to conserve its marine biodiversity by expanding and strengthening its groundbreaking network of state MPAs. MPAs, like state parks on land, protect unique and important ocean habitats from destructive human activities that can damage the integrity of marine ecosystems. Globally and in California, strongly protected and well-enforced MPAs have been shown to be highly effective in conserving biodiversity, enhancing ecosystem

---

[1] Meredith McPherson et. al, Large-scale shift in the structure of a kelp forest ecosystem co-occurs with an epizootic and marine heatwave, Communications Biology, March 5, 2021

[2] Benson, Scott R., Karin A. Forney, Jeffrey E. Moore, Erin L. LaCasella, James T. Harvey, and James V. Carretta. "A Long-Term Decline in the Abundance of Endangered Leatherback Turtles, Dermochelys Coriacea, at a Foraging Ground in the California Current Ecosystem." *Global Ecology and Conservation* 24 November 2020.

[3] IPCC (2021). Summary for Policymakers. In: Climate Change 2021: The Physical Science Basis. Contribution of Working Group I to the Sixth Assessment Report of the Intergovernmental Panel on Climate Change [Masson-Delmotte VP, Zhai A, Pirani SL, Connors C, Péan S, et al. (Eds.)].;

resilience, and mitigating the impacts of climate change on our oceans.[4] Well-designed and well-implemented reserves better preserve natural interactions within ecosystems, allowing for greater resiliency in the face of rising global temperatures and changing environmental conditions.[5]

California's network of MPAs, established through the 1999 Marine Life Protection Act (MLPA), has now been in place for over a decade. The state's Decadal Management Review (DMR) analyzed a decade of monitoring data and showed that the MPA network has generally been effective at protecting ocean habitats and increasing fisheries-targeted species' biomass.[6] Now, in the face of increasing threats, we need to build on this system and maintain California's role as a national and global leader in the effort to protect our ocean habitats.

That's why we, as scientists, researchers, and educators, urged you to expand and strengthen our state's network of MPAs via the adaptive management process of the DMR during the initial round of proposals submitted in November 2023.

Specifically, we supported the expansion of the MPA network to include additional protections for California's most resilient kelp forests. While these vital and iconic ecosystems have faced declines statewide in recent years, kelp forests in some areas have persisted or bounced back quickly in the face of marine heatwaves and other disturbances.[7] By expanding protections for these resilient forests under the MLPA, the state can minimize direct human impacts in these relatively healthy areas, helping to ensure their continued persistence and enhancing the effectiveness of restoration efforts for declining kelp ecosystems nearby. Globally, kelp restoration has been most successful in places adjacent to/contiguous with healthy kelp forest ecosystems.[8]

Enhancing the protection of California's kelp forests strongly aligns with Goals 1, 2, 3, and 4 of the MLPA by preserving natural diversity, sustaining marine life populations, protecting marine habitats for their intrinsic value, and improving recreational and educational opportunities while minimizing human disturbance. Safeguarding resilient kelp ecosystems will ensure critical habitat preservation for diverse marine species, including endangered sea otters and commercially valuable fish.

---

[4] James Horrox, Kelsey Lamp and Steve Blackledge. New Life for the Ocean: How Marine Protections Keep Our Waters Wild. Environment America Research & Policy Center & Frontier Group, February 3, 2021

[5] Kirsten Grorud-Colvert *et al.*, The MPA Guide: A framework to achieve global goals for the ocean. *Science* **373** ,eabf0861(2021). DOI:10.1126/science.abf0861

[6] California Department of Fish and Wildlife. (2022). California's Marine Protected Area Network Decadal Management Review.;

[7] Arafeh-Dalmau et al., Integrating climate adaptation and transboundary management: Guidelines for designing climate smart marine protected areas, One Earth 6, 1–19 November 17, 2023 ª 2023 Published by Elsevier Inc.

[8] Eger, A.M., Marzinelli, E.M., Christie, H., Fagerli, C.W., Fujita, D., Gonzalez, A.P., Hong, S.W., Kim, J.H., Lee, L.C., McHugh, T.A., Nishihara, G.N., Tatsumi, M., Steinberg, P.D. and Vergés, A. (2022), Global kelp forest restoration: past lessons, present status, and future directions. Biol Rev, 97: 1449-1475.

It is also vital that existing California MPAs are able to achieve their stated goals of conserving biodiversity and ecosystem health. During the initial proposals, we encouraged the state to consider increasing protections for MPAs that are currently only lightly or minimally protected, especially in places where weaker or more complicated regulations lead to poor compliance and enforcement. Research has shown that highly and fully protected areas, where few if any destructive or extractive activities are allowed, provide greater ecological benefits than lightly or minimally protected areas.[9] This global research has been borne out in California's coastal MPAs: Recent research that evaluated the conservation performance of 59 of California's MPAs shows that the network provides positive results that span across multiple ecosystems, with a significant increase in the fish biomass of species targeted by fishing inside fully protected zones.[10] Ten years after establishing fully protected areas in the Channel Islands National Marine Sanctuary, fish targeted by fishing became 50% more abundant and their total biomass increased by 80%.[11] These benefits can extend beyond MPA boundaries through positive spillover effects, increasing fish populations in surrounding waters. Another study found that MPAs provide benefits to California spiny lobster fisheries through spillover effects. Over six years, lobster populations grew significantly faster inside MPAs, and commercial catch increased by 225% in the fishing block containing these MPAs.[12]

The state's network currently protects 12% of state waters in highly- or fully-protected MPAs, as defined by Grorud-Colvert et al. (2021), which leaves 4% of the network lacking the most effective conservation protections.[13] By expanding the level of protection to areas already identified as ecologically important, we can ensure that the area's vulnerable marine resources have the chance to recover and flourish, aligning with the goals of the MLPA and the state's commitment to protect more of its coastal waters.

Our ocean is not just a source of clean air, wildlife, and natural beauty but also a mystery that beckons exploration and discovery. It is our moral imperative to lead the nation and the world in taking bold actions to preserve the sea by following the guide of science, ensuring its future and the well-being of the communities that rely on it for their survival and prosperity.

President Zavaleta and Honorable Commissioners, you have a chance to take up this imperative and champion the expansion and strengthening of California's network of Marine Protected Areas. By doing so, you will leave a lasting legacy of marine stewardship that will keep California at the forefront of ocean conservation, nationally and globally.

---

[9] Kirsten Grorud-Colvert *et al.*, The MPA Guide: A framework to achieve global goals for the ocean. *Science* **373** ,eabf0861(2021). DOI:10.1126/science.abf0861

[10] Smith et al., "Conservation benefits of a large marine protected area network that spans multiple ecosystems", Society for Conservation Biology, doi: doi.org/10.1111/cobi.14435, January 2025

[11] Scott L. Hamilton et al., "Incorporating Biogeography into Evaluations of the Channel Islands Marine Reserve Network," Proceedings of the National Academy of Sciences USA, 107(43): 18272-18277, doi: 10.1073/pnas.0908091107, October 2010

[12] Lenihan et al., "Evidence that spillover from Marine Protected Areas benefits the spiny lobster (Panulirus interruptus) fishery in southern California", Scientific Reports, January 2021. Retrieved from https://www.nature.com/articles/s41598-021-82371-5

[13] *Ibid.*

Thank you for your unwavering commitment to the welfare of our ocean and for considering this urgent matter. Together, we can ensure a healthier, more abundant future for the unique marine ecosystems that define California.

Sincerely,

Dr. De'Marcus Robinson
NOAA CCME Postdoc, Florida A&M University

Dr. Elijah Catalan
PhD Candidate, Institute of the Environment and Sustainability at UCLA

Dr. Tina Treude
Professor for Marine Geomicrobiology, UCLA

Dr. Justin Dunnavant
Assistant Professor of Archaeology, UCLA
Trustee of the National Marine Sanctuary Foundation

Dr. Brian Kennedy
Chief Scientist, Ocean Discovery League

Dr. Win Cowger
Research Director, Moore Institute for Plastic Pollution Research

Dr. Francis Chan
Associate Professor, Oregon State University

Dr. Kira Homol
Dr. of Oceanography, ULCA

Dr. Gabriela Carr,
Graduate student researcher, Institute of the Environment and Sustainability at University of California Los Angeles

Dr. Laura Edwards
Marine Operations Program Manager, University of California Los Angeles

Dr. Michael Akresh
Faculty, Antioch University

Dr. Alice Alldredge
Professor Emeritus, University of California, Santa Barbara

Dr. Steven Allison
Professor, University of California, Irvine

Dr. Peter Auster
Research Professor Emeritus, University of Connecticut

Dr. Nevé Baker
PhD Candidate, University of California Santa Cruz

Dr. Leocadio Blanco Bercial
Assistant Professor, Bermuda Institute of Ocean Sciences at Arizona State University

Dr. Bailey Drechsler
Professor, Cuesta College

Dr. Michelle María Early Capistrán
Postdoctoral Scholar, Stanford University

Dr. Rikki Eriksen
Director Marine Spatial Ecology, California Marine Sanctuary Foundation

Dr. Paul Faulstich
Emeritus Professor of Environmental Analysis, Pitzer College

Dr. Sarah Hameed
Blue Parks Director & Senior Scientist, Marine Conservation Institute

Dr. Brett Holland
Faculty, California State University, Sacramento

Dr. Flora Lu
Professor of Environmental Studies, University of California, Santa Cruz

Dr. Kathy Ann Miller
Curator of Algae, Herbarium, University of California

Dr. Dawn Murray
Professor, Antioch University

Jacquelin Mutter
National One Water Planning Lead, HDR

Dr. Erin Naegle
STEM Dean of Instruction, Cuesta College

Dr. Hannahrose Nevins
Seabird Ecologist, Seabird Consultant

Dr. Gretchen North
Professor of Biology, Occidental College

Dr. Carolina Olguin Jacobson
Postdoctoral fellow, Hopkins Marine Station of Stanford University

Dr. Gorka Sancho
Professor, College of Charleston

Joanna Tang
PhD Candidate, University of California Santa Barbara

Dr. Robert Voeks
Professor, Department of Geography & the Environment at California State University, Fullerton

Dr. Charles Zender
Professor of Earth System Science, University of California, Irvine

California Fish and Game Commission
P.O. Box 944209
Sacramento, CA 94244-2090

March 14th, 2025

Dear Governor Newsom and Honorable Commissioners of the California Fish and Game Commission:

As marine and environmental scientists, academics and researchers, we are writing to emphasize the critical state of California's marine ecosystems and the importance of ocean conservation. We strongly support expanding Marine Protected Areas (MPAs) to protect our ocean. Following the submission of 20 petitions in the adaptive management process, we support proposals that expand MPAs to better protect kelp forests and strengthen enforcement against illegal fishing, while opposing proposals that would reduce protections for the network.

California's ocean faces unprecedented threats from rising ocean temperatures, biodiversity loss, and other climate stressors. We have lost more than 90% of its kelp forests since 2014, impacting threatened species such as the southern sea otters as they lose their habitat.[14] Marine heatwaves have doubled over the last 30 years, becoming more intense and longer in duration, putting stress on California's marine species and ecosystems.[15]

More than one-fifth of the world's coral reefs have been effectively destroyed, and many of those that remain face imminent collapse[16]. Average acidity levels have risen by approximately 30 % since the industrial era started, as the oceans have absorbed carbon dioxide emitted to the atmosphere, and are projected to affect our waterways and food sources that we rely on[17]. This change in ocean chemistry may make the ocean uninhabitable for certain marine species and bring serious consequences for ocean ecosystems and food webs. About 90 percent of global fish stocks are classified as fully exploited, overexploited or depleted[18]. About a tenth are hovering on the edge of collapse. The effects of this loss reverberate throughout marine ecosystems; declines in biodiversity exponentially weaken an ecosystem's ability to recover from disturbances, worsen water quality and lead to widespread resource collapse.

In the face of this urgent crisis, California has the opportunity to take bold, effective action. Our ocean holds some of the most biodiverse ecosystems in the world, and our state has been a global leader in ocean conservation.[19] At this critical juncture, the marine conservation path that

[14] Meredith McPherson et. al, Large-scale shift in the structure of a kelp forest ecosystem co-occurs with an epizootic and marine heatwave, Communications Biology, March 5, 2021
[15] García-Reyes, Marisol, Andrew Leising, Rebecca Asch, Steven Bograd, and Tessa M Hill. Rep. Indicators of Climate Change in California, "Coastal Ocean Temperature", *California Office of Environmental Health Hazard Assessment,* 2022.
[16] Daniel Dickinson, "*Bringing the coral reefs back to life*", UN News, United Nations, June 2020
[17] NOAA, "Ocean Acidification", Resources, February 2025
[18] Mukhisa Kituyi and Peter Thomson, " 90% of fish stocks are used up – fisheries subsidies must stop emptying the ocean," World Economic Forum, July 13, 2018.
[19] CA Department of Fish and Wildlife "About California's Marine Protected Areas", 2025

California chooses has the opportunity to set the course for the nation and the world. Over two decades ago, the state passed the groundbreaking Marine Life Protection Act (MLPA), which called on the state to create a network of MPAs to enhance sustainable ocean ecosystems[20] As threats to California's coastal ecosystems continue, it is critical that MPAs are strengthened and expanded to protect more of our kelp forests. Protecting specific habitat areas, including the remaining areas of stable kelp forests, is a crucial step in safeguarding our diverse marine species and ensuring the long-term well-being of our ocean environments. Kelp forests provide habitat for marine species, create natural barriers to climate change stressors, serve as carbon sinks and support local businesses that depend on California's ocean.[21] By expanding protections for resilient forests under the MLPA, the state can minimize direct human impacts in these relatively healthy areas helping to ensure their continued persistence and enhancing the effectiveness of restoration efforts for declining kelp ecosystems nearby.[22]

No-take MPAs (i.e., "fully" protected MPAs) are especially impactful in conserving and restoring marine ecosystems. Expanding MPAs is critical to close coverage gaps within the network and strengthen protective effectiveness. Recent research that evaluated the conservation performance of 59 of California's MPAs shows that the network provides positive results that span across multiple ecosystems, with a significant increase in the fish biomass of species targeted by fishing inside fully protected zones[23]. Ten years after establishing fully protected areas in the Channel Islands National Marine Sanctuary, fish targeted by fishing became 50% more abundant and their total biomass increased by 80%[24]. These benefits can extend beyond MPAs through positive spillover effects, increasing fish populations in surrounding waters[25]. Another study found that MPAs provide benefits to California spiny lobster fisheries through spillover effects. Over six years, lobster populations grew significantly faster inside MPAs, and commercial catch increased by 225% in the fishing block containing these MPAs[26]. All of these metrics tell a story about the effectiveness of MPAs as a tool to improve the health of the marine ecosystem; ocean spaces with more species, and more diverse individuals, have a better chance of survival as climate change intensifies.

Further, no-take marine reserves can improve ecosystem resilience, as the ocean is faced with myriad stressors. By providing areas that serve as buffers against climate change, fully protected MPAs adapt to changing environmental conditions because they better preserve natural

---

[20]California Marine Protected Areas "California State MPAs".
[21] Corryn Wetzel, "Kelp forests capture nearly 5 million tonnes of CO2 annually", New Scientist, April 2023
[22] CA Department of Fish and Wildlife "About California's Marine Protected Areas", 2025
[23] Smith et al., "Conservation benefits of a large marine protected area network that spans multiple ecosystems", Society for Conservation Biology, doi: doi.org/10.1111/cobi.14435, January 2025
[24] Scott L. Hamilton et al., "Incorporating Biogeography into Evaluations of the Channel Islands Marine Reserve Network," Proceedings of the National Academy of Sciences USA, 107(43): 18272-18277, doi: 10.1073/pnas.0908091107, October 2010
[25] Boris Worm et al., "Impacts of Biodiversity Loss on Ocean Ecosystem Services," Science, 314, 787-790, doi: 10.1126/science.1132294, November 2006, 789, archived at https://web.archive.org/web/20200707013658/https://www3.epa.gov/region1/npdes/schillerstation/pdfs/AR-024.pdf
[26] Lenihan et al., "Evidence that spillover from Marine Protected Areas benefits the spiny lobster (Panulirus interruptus) fishery in southern California", Scientific Reports, January 2021. Retrieved from https://www.nature.com/articles/s41598-021-82371-5

interactions within ecosystems, allowing for greater resiliency.[27] On the other hand, lightly protected areas do not have the same benefits for biodiversity as fully protected marine reserves and highly protected areas that achieve similar conservation outcomes. As California moves forward to protect more ocean space, areas that count as "conserved" should align with a clear scientific standard that effectively protects biodiversity.

We oppose proposals that promote unsustainable fishing practices that place pressure on California's marine ecosystems, creating cascading effects on the whole marine species that depend on them. These practices threaten to disrupt vital ecological relationships and damage the long-term health of our coastal waters.

To ensure an effective implementation of MPAs, we support proposals that strengthen comprehensive enforcement mechanisms to minimize poor compliance and prevent illegal fishing. Research has shown that greatest ecological benefits can be achieved in areas with few extractive activities[28]. However, without effective monitoring and well-defined rules, activities may continue in MPAs that threaten the marine ecosystems they were designed to protect. Therefore, we advocate for expanding MPAs while ensuring robust enforcement measures.

Enhancing the protection of California's kelp forests strongly aligns with Goals 1, 2, 3, and 4 of the MLPA by preserving natural diversity, sustaining marine life populations, protecting marine habitats for their intrinsic value, and improving recreational and educational opportunities while minimizing human disturbance. [29] Safeguarding resilient kelp ecosystems will ensure critical habitat preservation for diverse marine species, including endangered sea otters and commercially valuable fish.

In order to keep track of progress and allow California's efforts to set the standard nationally and globally, the state should use scientific criteria to distinguish between different levels of protection and classify existing protected areas. A scientific framework should be applied to evaluate proposals for areas that need to be conserved or areas where protections should be strengthened for existing MPAs.

Our ocean is a source of clean air, wildlife, and natural beauty, but also a mystery that beckons preservation and exploration. We cannot afford to lose more of our vital kelp forests. California has the opportunity to lead the nation and the world in taking bold action to preserve the sea,

---

[27] Jankowska, Emilia, et al. "Climate Benefits from Establishing Marine Protected Areas Targeted at Blue Carbon Solutions." *Proceedings of the National Academy of Sciences*, vol. 119, no. 23, 2022.

[28] Ibid Kirsten Grorud-Colvert et al., The MPA Guide: A framework to achieve global goals for the ocean. Science 373 ,eabf0861(2021). DOI:10.1126/science.abf0861

[29] "Marine Life Protection Act." CDFW. https://wildlife.ca.gov/Conservation/Marine/MPAs/MLPA.

ensuring its future and the well-being of the communities that rely on it for their survival and prosperity.

Sincerely,

Dr. Timothy Lyons
Distinguished Professor of Biogeochemistry, University of California Riverside

Dr. Michael Parsons
Researcher, University of California Irvine

Dr. Polly Campbell
Associate Professor, University of California Riverside

Dr. Benjamin Blonder
Associate Professor, the Department of Environmental Science, Policy, and Management at UC Berkeley

Dr. Ellen Druffel
Distinguished Professor, University of California Irvine

Dr. Janine Barjnath-Rodino
Director of Meteorology & Professor of Atmospheric & Oceanic Sciences, UCLA

Dr. Annie Rosen
Graduate Student, UCLA

Dr. Nattamon Maneenoi
PhD Student, UCLA

Dr. Karen Holl
Professor, University of California, Santa Cruz

Dr. Madeleine Fairbairn
Associate Professor, University of California, Santa Cruz

Dr. Martin Connors

Visiting Researcher, UCLA

Dr. Eva Zlimen
Graduate Student UCLA Earth Planetary & Space Sciences

Dr. James McWilliams
Professor, UCLA

Dr. Edward Schwieterman
Assistant Professor UC Riverside

Dr. Flora Lu
Professor of Environmental Studies, UC Santa Cruz

Dr. Iris Holzier
Assistant Teaching Professor, Environmental Studies Program at University of California Santa Barbara

Dr. Elizabeth Ackert
Associate Professor, University of California Santa Barbara

Dr. Guillermo Terrén Serrano
Climate Innovation Fellow, California NanoSystems Institute at University of California Santa Barbara

California Fish and Game Commission
715 P Street, 16th floor,
Sacramento, CA 95814

March 14th, 2025

RE: CA Marine Protected Area Network to Enhance Protections for California's Most Resilient Kelp Forests

Dear President Zavaleta and Honorable Commissioners:

As marine and environmental businesses and recreationists, we know first hand the value California's nature holds for residents and visitors alike. California's ocean holds some of the most biodiverse ecosystems in the world and the state has been a global leader in ocean conservation to keep it that way. Now, we are writing to you to urge the Fish and Game Commission (FGC) to prioritize strengthening the state's existing network of Marine Protected Areas (MPAs) so that California can continue to safeguard its treasured ocean life and set an example for the nation and the globe of responsible environmental stewardship.

California's coastline serves as a captivating haven for individuals seeking to revel in its myriad wonders. Our coast offers many recreational activities, such as surfing, swimming, kayaking, scuba diving, whale watching, and an array of other pursuits. That is why, as business owners and community members who rely on a vibrant ocean, we are worried about the ongoing biodiversity crisis in our ocean. Over the last half-century, marine vertebrate populations have declined by nearly 50 percent, and the number of endangered marine species is growing globally.[30] Marine heatwaves have doubled over the last 30 years, and have become more intense and longer in duration, putting stress on California's marine species and ecosystems.[31]

Climate change, combined with coastal pollution and marine debris, harms wildlife through entanglement, ingestion and habitat disruption.[32] Unsustainable fisheries remain the number one driver of biodiversity loss in the ocean.[33] Yet overfishing continues. About 90 % of global fish stocks are classified as fully exploited, overexploited or depleted.[34] On the U.S. West Coast, six commercially caught fish stocks, including three species of salmon, remain on the overfished and

---

[30] Doebeli, Anna G., et al. "How Does the Environmental State "See" Endangered Marine Animals?" *Environmental Science & Policy*, vol. 124, 2021, pp. 293-304, https://doi.org/10.1016/j.envsci.2021.07.001. Accessed 31 Jan. 2024.
[31] García-Reyes, Marisol, Andrew Leising, Rebecca Asch, Steven Bograd, and Tessa M Hill. Rep. Indicators of Climate Change in California, "Coastal Ocean Temperature", *California Office of Environmental Health Hazard Assessment,* 2022.
[32] California Coastal Commission, "The Problem with Marine Debris," April, 2023
[33] Eduardo Brondizio et al., "Global assessment report on biodiversity and ecosystem services of the Intergovernmental Science-Policy Platform on Biodiversity and Ecosystem Services," Zenodo, May 4, 2019.
[34] Mukhisa Kituyi and Peter Thomson, " 90% of fish stocks are used up – fisheries subsidies must stop emptying the ocean," World Economic Forum, July 13, 2018.

overfishing list.[35] Overfishing can result in cascading effects throughout the marine ecosystems; declines in biodiversity's ability to recover from disturbances, widespread ecosystem/habitat collapse and undermining the ocean's ability to perform its role as a carbon sink.[36] As a business that relies on the ocean's ecosystem for sustenance and profits, these statistics are extremely worrisome.

In the face of this urgent crisis, the California government has the opportunity to take robust and effective action. As the adaptive management process following the submission of 20 petitions has opened up, we support proposals that expand MPAs to better protect kelp forests and strengthen enforcement against overfishing. Research has shown that greatest ecological benefits can be achieved in areas with few extractive activities[37].

No-take marine reserves (i.e., "fully" protected MPAs) are one of the most effective ways to conserve biodiversity and ecosystem function and improve ecosystem resilience, as the ocean is faced with myriad stressors. Marine reserves provide areas that serve as buffers against the impacts of climate change and are able to adapt to acidifying waters, rising sea levels, intensified storm events, and decreases in oxygen availability. Ten years after establishing fully protected areas in the Channel Islands National Marine Sanctuary, fish targeted by fishing became 50% more abundant and their total biomass increased by 80%[38].

We oppose proposals to weaken the MPA network as that could place more pressure on California's marine ecosystems. We've lost over 90% of our kelp forests off the coasts of Northern California since 2014[39], creating detrimental effects on the whole marine species that depend on them. We cannot afford to lose more of these vital kelp forests.

Stronger MPA coverage and healthier marine ecosystems are critical for local marine businesses like us who depend on California's vibrant ocean. California's ocean economy provides 1,035 million jobs for California residents, over $143 billion in output, and $84 billion in gross state product (GSP), contributing to about 7% of the state's workforce.[40] However, if we continue to not take any action to preserve the ocean, then this will decrease over time. Not only will hundreds of thousands of people be out of a job, but we will not receive the intrinsic benefits we receive from having access to our beautiful California coasts. We are asking the government to take real action to prevent this great loss, as we rely on the ocean for so much more than just our livelihoods.

---

[35] NOAA Fisheries, "Status of Stocks 2023 ," Sustainable Fisheries, February 10, 2025.
[36] UNFCCC, "How overfishing harms the climate", Plenty of Fish? June 10, 2022.
[37] Ibid Kirsten Grorud-Colvert et al., The MPA Guide: A framework to achieve global goals for the ocean. Science 373 ,eabf0861(2021). DOI:10.1126/science.abf0861
[38] Scott L. Hamilton et al., "Incorporating Biogeography into Evaluations of the Channel Islands Marine Reserve Network," Proceedings of the National Academy of Sciences USA, 107(43): 18272-18277, doi: 10.1073/pnas.0908091107, October 2010
[39] U.S. National Science Foundation, "Collapse of Northern California kelp forests will be hard to reverse. NSF Stories, March 17, 2021.
[40] Los Angeles County Economic Development Corporation, "Ocean Economy," LAEDC, 2020.

A broad set of Californians love the ocean, and our community should be included in making decisions that impact our state's coastal waters. It's important that the diversity of California's ocean users is reflected in this political process. This includes youth, recreational users, conservation groups, businesses, ocean lovers and more.

The ocean is a source of clean air to breathe, wildlife to marvel at, beauty and mystery. It is imperative that California continue to lead the nation and world in taking bold action for the sake of the sea and its future.

Sincerely,

Central Coast Outdoors

Dive Outdoors

Enjoy Napa Valley

Kayak Connection

La Jolla Sea Caves Kayak, LLC

Otter Bay Wetsuits

SpitSea Dive

Malibu Divers

Channel Islands Expeditions

Ocean Safaris

SunSwept Sailing

Bamboo Reef Dive Centers

Eco Dive Center

Blue Holic Scuba

Hobie Surf Shop/Fragile Ocean

Girl in the Curl LLC

California Dive Guy

CALPIRG Students

Governor Newsom signed Executive Order N-82-20 in which he supported the creation of more Marine Protected Areas (MPAs). These help give safe havens for the animals in the area, animals like the California Sea Lion, our iconic Elephant Seals, and the adorable Harbor Seals which all use the Channel Islands National Marine Sanctuary along with others along the coast, the Southern Sea Otters which rely on the kelp forests in our MPAs, the humongous Mola Mola which live in and around the Point Lobos SMR, our protected Abalone which like in MPAs like Sea Lion Cove SMCA and the Edward F. Ricketts SMCA, and so many more.

These amazing animals are why we are advocating for expanding California's network of MPAs, in particular to protect key kelp forests along the coast.

In the past month, CALPIRG volunteers engaged over 12,000 UC students in one-on-one conversations, and educated over 18,000 overall about expanding Marine Protected Areas in California. We have experienced overwhelming support!

CALPIRG Students

Dear California State Leaders,

While approximately 16% of California's coastal waters are conserved, only 12% have the level of protection scientists say is needed to defend against biodiversity loss and climate impacts. California's unique network of 124 Marine Protected Areas (MPAs) makes the state a global leader in protecting the critical habitats and life existing in and around our oceans. However, with a warming planet, and historic species extinctions, it is clear that California must strengthen and expand our existing network of protections with highly and fully protected MPAs. Highly protected areas only allow light extractive activities, while fully protected areas do not allow any extractive or environmentally destructive activities. I am asking you to call for the adoption of more highly and fully protected marine areas, which must be the standard for protecting 30% of our ocean by 2030.

Visit https://tinyurl.com/calpirgoceans
or scan the QR Code to view student support

Signed,
6,000 UC Students

CALPIRG activists also educated middle school students in the Los Angeles area about the benefits of MPAs for endangered species. Over 200 students and their teachers participated in a lesson about the endangered Southern Sea Otter and the importance of habitat protection through Marine Protected Areas!

CALPIRG Students

UC Davis Students

UCD Kate Stoneham
UCD Manua Maeem
UCD Alexander Liesequin
UCD Evan Byram
UCD Rama Parasar
UCD Eric Chen
UCD Nadine Olidan
UCD Jordan Clark
UCD Lola Jung
UCD Ashley Tran
UCD Olivia Patsch
UCD Jacob Charles
UCD Jennie Do
UCD Asia Engel
UCD Cristalia Torres
UCD Kendal Holck
UCD Heidi Anzaldo Ovando
UCD Benicio Orsua
UCD Millie Naranjo
UCD Audrey Youngblood
UCD Tristan McDermott
UCD Peaches Kulik
UCD Natalie Schermer
UCD Jaylen Joyce-Taplin
UCD Myra Emili Sin
UCD Kattie Lopez-Jantaella
UCD Grace Contrehas
UCD Josefina De Melo
UCD Eileen Salinas Garcia
UCD Ansh Datel
UCD Catherine Baldocchi
UCD Brandon Fong
UCD Isabella Merrera
UCD Alexa Baben
UCD Francisco Munive
UCD Courtney Tai
UCD Hannah Ovozco
UCD Julia Headley
UCD Andy Ramos
UCD Edwin Anica
UCD Mihika Deshdande
UCD Mahnoor Rizwan
UCD Jiya Dhillon
UCD Naima Bukhari
UCD Charlie Miller
UCD Nandini Datta
UCD Christina Martinez
UCD Lexi Allyson Sario
UCD Dessya Delgado
UCD Seneca Patchen
UCD Qirui Yuan
UCD Isabella Serna
UCD Nolan Page
UCD Sabrina To
UCD Dianne Soliven
UCD Jada Henriques
UCD Caleb Wu
UCD Kendrick Ly
UCD Lucas Huang
UCD Lucas Huang
UCD Isabella Sarissian
UCD Celeste Summers
UCD Venessa Cuevas
UCD Theodore Kayser
UCD Marcus Vasanharo
UCD Yihan Ren
UCD Yasmine Garcia
UCD Daniela Zuragoza
UCD Humberto Marquez
UCD Ramses Marquez
UCD Razbin Karuidoli
UCD Esmerald Figueroa-Gaspar
UCD Quitze Resuerin-plaza
UCD Ruby Mendoza
UCD Samuel Steiner
UCD Sara Berman
UCD Tia Hoang
UCD Robbie Valdes

CALPIRG Students

UCD Jayden Johnson
UCD Mohammad Mendahahi
UCD Ty Norvell
UCD Jayce Bradley
UCD Jacob Weller
UCD Naseem Faridnia
UCD Taylor Jones
UCD Itzel Mendez Serrano
UCD Carolina Garcia Arguellaes
UCD Xinrui Wang
UCD Trina Vo
UCD Joseph Bly
UCD Kenneth Jerome
UCD Isabella Savanqsy
UCD Miles Jacobsen
UCD Summer Black
UCD Triston Boyer
UCD Fiona McCluskie
UCD William Duffield
UCD Razaan Abelsalam
UCD Saloni Gajola
UCD Leslie Lodas
UCD Squami Saka-Shenayon
UCD Elliott Appleton-Sackett
UCD Selena Lu
UCD Logan Ley
UCD Marlana Hernandez
UCD Antonio Arala
UCD Jesus Cuevas
UCD Yonting Lai
UCD Zaira Muro
UCD HauiJun Zhang
UCD Mikayla Molnar
UCD Charleen Bajarano
UCD Bertrand Lai
UCD Rashelle Ramirez-Wurts
UCD Bee Smith
UCD Angelica Mendez
UCD Moonolow De Clarin
UCD Anthony Nguyen
UCD David Li
UCD Alejandra Ortega
UCD Ben Giordano
UCD Stephanie Regalado--Chia
UCD William Chen
UCD Samuel Cervantes
UCD Alexander Speidel
UCD Saflah Nemr
UCD Estrella Lopez Zavala
UCD Bella Huang
UCD Haiyuan Liu
UCD Malak Odehy
UCD Arvind Sravanakomar
UCD Alexander Renard
UCD Alexa Murillo-umanzor
UCD Naveed Jones
UCD Emma Shigekane-Kraft
UCD Ashanti Gonzalez
UCD Mario Morales
UCD Anndiya Kiburi
UCD Rossana Diaz-VIgil
UCD Nathalie Cortes
UCD Jocelyn VUrbina-Diaz
UCD Nicholas Wallis
UCD Ash Henderson
UCD Xinyi Cen
UCD Nicholas Petersen
UCD Julia Gutierrez
UCD Gabriela Gatica-Lizola
UCD Sabina Sanchez
UCD Vanessa Vega
UCD Mia Fisher
UCD Nathaniel Liu
UCD Hannah Cui
UCD Natalie Kalman
UCD Hayden Gutierrez
UCD Elijah Hung
UCD Melanie Gordon
UCD Ariana Alba
UCD Erendiro Medrano

CALPIRG Students

UCD James Cruz
UCD Alexa Winston
UCD Patri Murphy
UCD Molly Boyle
UCD Sydney Rau-Kim
UCD Maya Medina
UCD Maxwell Franzblau
UCD Helena Demessle
UCD Miles Bardin
UCD Advait Sanjay
UCD Mingjing Zhong
UCD Maddox Seibert
UCD Parker Clymer-Ergelhart
UCD Xinyu Chen
UCD Jen Lir Wu
UCD Gabriella Rodriquez
UCD Joy Klier
UCD Alexander Valasco
UCD Leora Thendriawan
UCD Noel Zheng
UCD Nicole Mlaullerena
UCD Tiana Rivas
UCD Michael Tanaputra
UCD Kaci Yip
UCD Phoebe Randois
UCD Angel Tran
UCD Katherine Ruiz
UCD Alejandro Cabrera
UCD Katherine Avila-Diaz
UCD Alexa Gomez
UCD Angel Preet Thino
UCD Artemis Shatalova
UCD Wesley Yu
UCD Barah Albuhwailah
UCD Ava Amos
UCD Lily Soucek
UCD Ann Carney
UCD Ayinor Su
UCD Elizabeth Farias-Mendoza
UCD Kathy Tran
UCD Jian Da Zhuang
UCD Maleeha Lateef
UCD Narumi Sekiya
UCD Sharick Merchan Gomez
UCD Jole Sanchez
UCD Sofia Ruelas
UCD Edgar Duckworth
UCD Gia Truong
UCD Chloe Chen
UCD Jennifer Gonzales-Calderon
UCD Elvis Sandoval
UCD Julio Orendain
UCD Jonathan Wu
UCD Caroline SIlva Snachez
UCD Bethany Masum
UCD Harashini Anand
UCD Gabe Malpas
UCD Hanfu Zhang
UCD Sarah Lopez
UCD Madison Smith
UCD Tianen Wu Liu
UCD Sarah Siu
UCD Ojas Mishra
UCD Gemma Ahern
UCD Ian Muller
UCD Insha Syed
UCD August Procter
UCD Taylor Harrison
UCD Tianna Le
UCD Franklin Cartagena
UCD Logan Kingsland
UCD Dena Puam
UCD Kaitlyn Menjivar-Esquivel
UCD Diego Murguia
UCD Alexander Sumner
UCD Jack Newman
UCD Sam Papp
UCD Pedro Zapara
UCD Sarah Barnes
UCD Fernando Vega

CALPIRG Students

UCD Juan Sanchez
UCD Sylvie Thompson
UCD Ziqing Yu
UCD Eva Liu
UCD Seth Esteves
UCD Lavanya Gowthaman
UCD Delilah Belerra
UCD Melanie Dawameno
UCD Heidi Aleman-Jimenez
UCD Timothy Corcoran
UCD Carmen Jimenez
UCD Emelyn Macedo
UCD Johnathan Ouest
UCD Aarya Kalisetri
UCD Sade Adams
UCD Emma Eidson
UCD Alyssa Bathke
UCD Ruby Aguilar
UCD Christina Aguila
UCD Quynh Le
UCD Sofia Soto
UCD Stephanie Castro De Leon
UCD Sahaar Tukhi
UCD Ethan Sainz
UCD Aethan Santos
UCD Jonah Kalmar
UCD Gabriela Barriga Tapia
UCD Kevin Ramos
UCD Jauaan Bhakta
UCD Rithika Oumapathy
UCD Sabrina Speckman
UCD Mikayla Bailey
UCD Freya Robinson
UCD Brian Dao
UCD Kevin Chaires-Manrique
UCD Katelyn Kennedy
UCD Maryssa Olvera
UCD Michelle Espinoza Lopez
UCD Khalid Al Ghamdi
UCD Jocelyn Back
UCD Gretzel Lopez Garcia
UCD Liu Keona
UCD Sherwin Li
UCD Michelle Nguyen
UCD Michaela Glover
UCD Jasmin Mccollum
UCD Diego Rodriguez Ruiz
UCD Alexander Hoffman
UCD Aditi Anand
UCD Leo Berahovich
UCD Vanessa Cruz Perez
UCD Juny Gow-Smith
UCD Brandon Gonzalez Arenos
UCD abena osei-bonsu
UCD Anthony Santa Ana
UCD Taylor Pham
UCD Dioso Barbosa
UCD Itzel Herrera Mejia
UCD Ved Jamadagni
UCD Indio Alvardao
UCD Dongyang Xuanyuan
UCD Angelo Tumonong
UCD Ivan Cervantes
UCD Stephanie Castanon
UCD Warren Jacobson
UCD Madison Burns
UCD Gilbert Galran
UCD Jordan Gaspar
UCD Stormi Alejandre
UCD Dorado Barrios
UCD Larisa Castellanos
UCD Stephanie Cabrera
UCD Jesse Reason
UCD Abbey Connolley
UCD Devin Shah
UCD Elise Meza
UCD Emery Hansa-Beavers
UCD Alyssa Riordan
UCD Irene Park
UCD Addison Gilbert

CALPIRG Students

UCD Annabelle Aarts Coley
UCD Iztli Quinones
UCD Madeline Lazarus
UCD Jalini Kumar
UCD Benjamin Thomas
UCD Mia Fajardo
UCD William Jacobs
UCD Natalie Dennis
UCD Alexandra Hoshino
UCD William Gov
UCD Emma Sarty
UCD Ferdinand Kuanda
UCD Jinpeng Li
UCD Danni Wang
UCD Jon Nathan Alberto
UCD Jahi Miller
UCD Qi Quan
UCD Rohan Rao
UCD Niya Gonzales
UCD Brian Antczak
UCD Brenlyn Green
UCD Maximilian Schmidt
UCD Timothy Austin
UCD Danielle Rasmussen
UCD Wade Dennis
UCD William Holley
UCD William Holley
UCD Cadince Allen
UCD Ashley Arellanes
UCD Henry Xu
UCD Banyen Holladay-McCarthy
UCD Messina Ponce
UCD Liam Giger
UCD Jayda Young
UCD Sia Puri
UCD Andrea Fernandez Cordova
UCD Raihana Latifzada
UCD Hammad Mehmood
UCD Sanjar Atmar
UCD Jamillah Key
UCD Amy Vazquez
UCD Cory Ryan
UCD Normay Arriola
UCD Evan Feldman
UCD Anthony Nguyen
UCD Juliana Betanzos
UCD Nicholas Aparicio-Arrue
UCD Neeharika Janz
UCD Aarzoo Patel
UCD Dustin Tran
UCD Arman Mirza
UCD Selena De La Cruz
UCD Diana Nguyen
UCD Andrea Luna
UCD Joshua Ekstrom
UCD Joey Lee
UCD Diya Murthy
UCD Christian Ledesma Villa
UCD Norvin Sevilla
UCD Koby Guzman
UCD Mariana Ortega-Nunez
UCD Iselle Alejandra Ponce-Villanueva
UCD Freya Welliams
UCD Olivia Bella
UCD Kent Patey
UCD Aura Khare
UCD Sofia Wright
UCD Sarah Shaw
UCD Florence Chnlant
UCD Xochitl Ramirez
UCD Justine Nguyen
UCD Cinthia Majano
UCD Emmy Macrae
UCD Kailee Suess
UCD Martin Alvarez
UCD Karley Markar
UCD Tegan Leong
UCD Simone Kane
UCD Elsa Cespedes Romano
UCD Angelina Phan

CALPIRG Students

UCD Jessica Grimaldo
UCD Marissa Galvan
UCD Evalisa Encinas
UCD Bianca Tomat
UCD Melani Ruan
UCD Milagros Vasquez Morales
UCD Mary Cabrera
UCD Stella Winn
UCD Irie Odom
UCD Alejandro Godoy Soria
UCD Omar Campos
UCD Raamis Malik
UCD Diego Salgado
UCD Jiacheng Wu
UCD Summer Woodward
UCD Maritza Ortega
UCD Shunhua Hsu
UCD Tammy Wang
UCD Hayden MacDougall
UCD Nihal Prabhu
UCD Allison Arnott
UCD Michael Tucker
UCD Harjot Gill
UCD Emily Villegas
UCD Kimberly Gonzalez-Cardenas
UCD Monica Nader
UCD Joseph Rueff
UCD Miranda Jaramillo
UCD Victoria Diaz Gonzalez
UCD Hailey Gentry
UCD Robert Bowers
UCD Hannah Villanueva
UCD Laurence Alizodeh-Fakori
UCD Simon Ellison
UCD Ryan Taylor
UCD Monica Shieh
UCD Ashley Fenical
UCD Tristan Najarro
UCD Reilee Handlin
UCD Eliot Ticer-Wurr
UCD Aarish Adams
UCD Xuexuan Liu
UCD Curren Millsap
UCD Alexandra Gryevstov
UCD Jerusalen Castaneda
UCD Jason Ward
UCD Jason Ward
UCD Jiatong Duan
UCD Logan Craycraft
UCD Sarah Miyamoto
UCD Karansher Sidhu
UCD Ashley Carroll
UCD Ashley Han
UCD Vallerie Morones
UCD Mandy Situ
UCD Katelyn Eproson
UCD Kevin Mortin
UCD Rogelio Martinez-Lopez
UCD Nova Camacho
UCD Alexandra Teese
UCD Karol Cash-Tapia
UCD Jalissa Bautista
UCD Ricardo Guzman-Miranda
UCD Joshua Puckettt
UCD Emily Thai
UCD Megan Owen
UCD Sandra Xiong
UCD Mckenzie Mova
UCD Eva Xochitl Barricklow
UCD Jane Rosenthal
UCD Matthew Friedenthal
UCD Noria Hui
UCD Madison Kernahan Kenney
UCD Emma Schaden
UCD Vickie Bach
UCD Sydney Zeigler
UCD Nicholas Pooley
UCD Rudy Navarro
UCD Summer Santich
UCD Jennifer Peng

CALPIRG Students

UCD Justin Esguerra
UCD Ruby Hernandez
UCD Paris Rai
UCD Esmaullah Qarabaghai
UCD Anna Burt
UCD Prachi Sharma
UCD Emily Cuenca
UCD Rupneet Mann
UCD Sandhya Pfile
UCD David Wu
UCD Lauren Ramras
UCD Matheu Pool
UCD Bailey Hoffman
UCD Alex Dang
UCD Esmeralda Gonzalez
UCD Riley Gonzalez
UCD Sameer Goswami
UCD Ryan Hill
UCD Emily Le
UCD Zoe Romine
UCD Delaney Holmes
UCD Krishna Ram
UCD Donghao Wang
UCD Nikole Gin
UCD Ifeoluwa Tayo
UCD Delfin Kirsch
UCD Aracely Ramirez Sanchez
UCD Weikai Shao
UCD Serena Sargent
UCD Brian Le
UCD Mickey De La Torre
UCD Kevin Duffy
UCD Nico Ortega
UCD Langston Wu
UCD Gabriel Fonstantin
UCD Jaena Fontillas
UCD Lindsay Hum
UCD Jacob Reddy
UCD Thomas Cordova
UCD Laure Devry
UCD Muyang Li
UCD Ashley Ramirez
UCD Jack Perrin
UCD Nitish Ramani
UCD Harrison Guo-Albright
UCD Charlie Johnston
UCD James Luony
UCD Zainab Almualem
UCD Joshua Wellman
UCD Astziri Jimenez
UCD Ridge Rivera
UCD Gabrielle Pacquette
UCD Kamie Lam
UCD Adna Banjic
UCD Nisha Sahota
UCD Haley Hunt
UCD Ashlyn Sharma
UCD Emiey Cordero
UCD Lara Taylor
UCD Jane Sossaman
UCD Zilin Liu
UCD Diego Rimando
UCD Isabella Clifton
UCD Vivek Handebagh
UCD Lein Elbgal
UCD Manreet Sidhu
UCD Hardy Hernandez
UCD Lily Markson
UCD Nathan Ngyuen
UCD Yuxing Cai
UCD Logan Redfern
UCD Ria Gangwar
UCD Minerva Ghosh
UCD Arshee Gill
UCD Yixvan Chen
UCD Sanriago Hernandez
UCD jennoh Rhee
UCD Charles Anderson
UCD Dalia Escobar
UCD Ana Muller

CALPIRG Students

UC Berkeley Students

UCB Eli Bresler
UCB Manasaa Meenakshi
UCB Sophia Panigrani
UCB Monica Schneck
UCB Sam Grotenstein
UCB Anais Roatta
UCB Iglesias
UCB Julia Linney
UCB Aiden Basilio Herna
UCB Miles Hoogner
UCB Selena Perez
UCB Ashley Gong
UCB Arushi Maheshwar
UCB Calvin Lee
UCB Ashley Puchkova
UCB Jenifer Cheng
UCB Rika Patricia Pinto
UCB Busk Delacun
UCB Jacob McLure
UCB Sia Dihenia
UCB Garry Faison
UCB Maryam Ghazzali
UCB Kyle Nelson
UCB Xochitl Montalvo-Macuixtle
UCB Ingrid Morals
UCB Dushanti Patterson
UCB Ethan Hersey
UCB Harshini Pulivarthi
UCB Andrew Guzman
UCB Marissa Ribein
UCB Alexander Crisafulli
UCB Gianna Hynson
UCB Huan Nguyen
UCB Mariah Gutierez
UCB Kyle Cheng
UCB Zara Brandt
UCB Annie Foo
UCB Luke Cassiano
UCB Julia Schwichtenberg
UCB Vincent Hsu
UCB Astrid Nymo-young
UCB Cady Winuk
UCB Phoebe Shen
UCB Sofia Garnica Aguilar
UCB Henry Hayes
UCB Soph Padua
UCB Fiona Gaffney
UCB Ella Thompson
UCB adrian Jacobs
UCB Aaron Xu
UCB Beatriz Ramirez
UCB Esteban Soria
UCB Sara Warford-Crowe
UCB Anthony Jin
UCB Anushka Bhagavathula
UCB Noah Sakkour
UCB Sarabaesh Srikumar
UCB Hailey Strayer
UCB Harrison Andrews
UCB David Cease
UCB Lu He
UCB Rohan Sontakke
UCB Tomas Luque
UCB Noelani Vernon
UCB Melvin Estrada Gonzalez
UCB Abdullah Almatrafi
UCB Dwight Flores
UCB Abdulrahman Alsaegh
UCB Ayden Reading
UCB Ganesh Kalakheti
UCB Margo Rebone
UCB Maya Rosette
UCB Cameron Cox
UCB Leo Hong Johnson
UCB Milo Mechem-Miller
UCB Lesly Contrevas
UCB Abby Grace
UCB Tiago Eckstein

CALPIRG Students

UCB Nika Ziper
UCB Kaitlyn Morales
UCB Emily Nguyen
UCB Annie Johng
UCB Francis Waligora
UCB James Bowers
UCB Ai Mizokami
UCB Dominic Bankovitch
UCB Maya Shafshak
UCB Sophie Johnson
UCB natasha Tiwari
UCB Ashley Figueroa
UCB Zitlaly Fuentes
UCB Max Geiger
UCB Olivia Snider
UCB Piyusha Kaur
UCB Joshua Chen
UCB Jordan Jones
UCB Vanessa Remsey
UCB Mark Picard
UCB Sofia Hernandez
UCB Grace Dallarda
UCB Ella Akin
UCB Dylan Clark
UCB Yumeng Zhang
UCB Antonio Corrales
UCB Izzie Zuromski
UCB Mariana Lopez
UCB Mara Partida
UCB Caspian Campbell
UCB Alan Morrison
UCB Lucia Stankovic
UCB Jaiden Bareng
UCB Katarina Blandon
UCB Jordan Coby
UCB Ammon Obrien
UCB Yingzhe Du
UCB Lena Ramos
UCB Nada Ibrahim
UCB Athena Bernheim
UCB Kira Holman
UCB Ashley Campbell
UCB Madison Lee
UCB Lauren Yam
UCB Eli Leal-Schuman
UCB Cara Wong
UCB Leon Akhavan
UCB Ranma Rovabah
UCB Joann Zhang
UCB Kai Matera
UCB Anastacia Briviesca
UCB Karena Rawles
UCB Dylan Miller
UCB Saidy Reyes-Mazariegos
UCB Simran Lakhani
UCB Milo Bernini
UCB Quentina Simenz
UCB Maram Alhomidi
UCB Sylvia Wu
UCB Bhavya Anand
UCB Khari Lester
UCB Sophia Limoncelli
UCB Mariana Hernandez
UCB Ivy Yan
UCB Anushka Manuaz
UCB Kathy Phan
UCB Ziannie Rivera
UCB Jack Bunch
UCB Hakim Owen
UCB Emma Young
UCB Sarah Goody
UCB Israel Gonzalez
UCB Bridget Byrne
UCB Ryan Luftman
UCB Declan Smith
UCB Erica Bennet
UCB Yuwei Fong
UCB Tristan Cifuentes
UCB Ethan Gallucci
UCB Charmi Buddaluru

CALPIRG Students

UCB Jamie Guitron
UCB Cristo Barragan
UCB Heidy Gonzalez
UCB Valeria Jimenez Beltran
UCB Darian Murillo
UCB Matthew Dacanay
UCB Elise Stimson
UCB Alexa Murillo Cuevas
UCB Malia Campagna
UCB Shkila Movass Aghi
UCB Iwalani Martinson
UCB Harsh Kumbhat
UCB Stacy Kim
UCB Victoria Ko
UCB Leila Winn
UCB Marianne Schelvis
UCB Karol M Hernandez
UCB Yesenia Ochoa
UCB Kaela Beltran
UCB Iris Mang
UCB Hayden Moelter
UCB Jeremy Benin-Yap
UCB Tali McPeters
UCB Leila Khan
UCB Marisol Garibaldi
UCB Charlotte Gerner
UCB Liliana Vasquez-Herrera
UCB Ava Bassirat
UCB Justin Wong
UCB Jesenia Yanez-Hernandez
UCB Gabriel McNulty-Port
UCB Florance Zhang
UCB Devon Christensen
UCB Salvador Leon Gonzalez
UCB Leann Le
UCB Celia Botelho
UCB Zino Xarios
UCB Julia Thomson
UCB Noa Margalith
UCB Missy Jin
UCB Cielo Aguirre
UCB Ana Curtis
UCB Ethan Cohen
UCB Hazel Xie
UCB Elise Won
UCB Vanessa Castillo
UCB Nayeli Glaude
UCB Rory Hinkle
UCB Samuel Brown
UCB Erika Sun
UCB Amanda Zhang
UCB Sarah Forsytne
UCB Juliana Mashni
UCB Myla Pitzer
UCB Katelyn Medina
UCB Sophia Ma
UCB Eva Abdul-Rahim
UCB Grace Zheng
UCB Andrea Mateo
UCB Chloe Ortiz
UCB Hilary Wong
UCB Zuniya Zapeta-Huggans
UCB Ariela Lara
UCB Evan Grant
UCB Anahi Araiza
UCB Nick Godbehere
UCB David Jarolimek
UCB Dustin Damwyk
UCB Michela Maher
UCB Marcus Wang
UCB Sherlyn Lopez
UCB Brendi Belasquez
UCB Grace-May Hansen
UCB Capucine Taglioni
UCB Janette Orozco
UCB Candace Wong
UCB Aubrey Peterson
UCB Simon Glaza
UCB Shreya Gunasekar
UCB Jeremy Ramirez

CALPIRG Students

UCB Liam McEvoy
UCB Andrew Qin
UCB Makenna Naoe
UCB Maria Olivares
UCB Athina Vrosgou
UCB Beatriz Ramirez
UCB Marissa Cuevas
UCB Ethan Escat
UCB Hudson Schuchmann
UCB Emma Nathanson
UCB Fabian Perez
UCB Caroline Xian
UCB Kimberly Duong
UCB Yousef Abubakr
UCB Jose Alfredo Salcedo
UCB Joyce Vang
UCB Natalie Guerrero
UCB Brandon Clue
UCB Natalie Greene
UCB Camilla Fonoberov
UCB Faris Khandaqji
UCB Oscar Olivarez
UCB Gil Laderzky
UCB Callan Mitchell
UCB Serigne Tonnkara
UCB Brayan Chamorro
UCB Brian Speicher
UCB Jonah Wounai
UCB Donavan Fanella
UCB Norina Xu
UCB Milly McKenzie
UCB Jaylen Marshall
UCB Erika Alfaro
UCB Dexter Camara
UCB Hannah Cook
UCB Kimberly Coleman
UCB Priya Shah-Allen
UCB Gobind Thind
UCB Juan Martinez
UCB Alexa Hua
UCB Maia Dimas
UCB Lyria Zhu
UCB Cristian Ramirez
UCB Sanjieh Muehukumarhn
UCB Fatima Montanu
UCB Arshia Zacgarani
UCB Sophia Sebbag
UCB Tibet Yakut
UCB Andrea Cervantes
UCB Surya Krishnapillai
UCB Jay Jorge
UCB Lana Chao
UCB Leo Nagel
UCB Abigail Keller
UCB Theodore Lysek
UCB Jokunrakjar Chhun
UCB Bella Sonew
UCB Justin Shaw
UCB Afton Okwu
UCB Emmeline Clougherty
UCB Chase Enyart
UCB Alexander Call
UCB Sasha Neyra
UCB Preston Peeler
UCB David Cho
UCB Lynda Otero
UCB Jashanpreet Nagra
UCB Lukas Harris
UCB Henry Williams
UCB Lianna Ursua
UCB Samuel Gonzalez Morales
UCB Kayla Chang
UCB Oliviona Nou
UCB Tara Yasmin Akin
UCB May Thu Lin
UCB Luke Pavelchik
UCB James Mayer
UCB Daniel Samony
UCB Magali Ramirez
UCB Kruna Masic

CALPIRG Students

UCB Ivy Childers-Nuelle
UCB Charlotte Beckner
UCB Daniel Gutierrez
UCB Jeffrey Lin
UCB Riley Starks
UCB Chance Quarry
UCB Talal Ayoub
UCB Alondra Garcia
UCB Jimé Fajardo
UCB Riley Keany
UCB Nevaeh Carr
UCB Luca Haynes
UCB Emily Telles
UCB Madeleine Duchesne
UCB Haili Skoviak
UCB Sara Faiyaz
UCB Issac Hwang
UCB Siena Buri
UCB Primo Pelczynski
UCB Ona Aschie
UCB Maya Sofer
UCB Jeremy Dupras
UCB Tiffelyn Kurniawan
UCB Connie Lin
UCB Jaden Hocutt
UCB Kolby Caban
UCB Simon Campbell
UCB Samirah Jackson
UCB Emily Barcala
UCB Ethan Nguyen
UCB Imahni King
UCB Clara Jensen
UCB Jason Campbell
UCB Leah Cederborg
UCB Nivedita Rao Muralidhar
UCB Hannah Hodges
UCB Kristen Fu
UCB Stella Manning
UCB Alexandra Matthews
UCB Velize King
UCB Stephen Park
UCB Joanna Bai
UCB Dalia Canseco
UCB Elaine Pimentel
UCB Olivia Lee
UCB Tenzin Dechen
UCB Cy Khaldi
UCB Eliot Cummings
UCB Rafine Som
UCB Satwik Panigrahi
UCB John Vincent
UCB Alexandra McClintock
UCB Calvin Carter
UCB Gianni Pina
UCB Vian Hwang
UCB Gustavo Damian Danemann
UCB Henry Bei
UCB Sriya Vedartham
UCB Natalia Sandoval
UCB Uchechi Mbakogu
UCB Dina Herrera
UCB Edora Roeil
UCB Finn Finneran
UCB Joshua Manduriao
UCB Daniella Gutierrez
UCB Lizet Cervantes
UCB Erin McDonald
UCB Zoe Keenan
UCB Braelyn Carroll
UCB Evan Dean
UCB Nicholas Goodin
UCB Edward Pierpont
UCB Massa Coulibaly
UCB Ava Povrasgari
UCB Declan Fitzgerald
UCB Theodore Hibbard
UCB Grace Basom
UCB Lily Wang
UCB Vanesa Cruz
UCB Alexis Sasser

CALPIRG Students

UCB Briseyda Olivares
UCB Sofia Orense
UCB Bruce Suwvannasane
UCB Hannah Fielder
UCB Evangeline Lim
UCB Tanmay Neema
UCB Luca Vicisano
UCB Jakob Gundersen
UCB Brooke Laur
UCB Natalie Reel
UCB Julia Hunt-Davis
UCB Saranya Anandakumar
UCB Daniel Grover
UCB Neha Ravikumar
UCB Eesha Santosh
UCB Sebastian Renteria
UCB Isabella Adame
UCB Aryan Gupta
UCB Madison Dingee
UCB Elena Tambito
UCB Thijmen Dejong
UCB Kiara Chapman
UCB Abigail Lin
UCB Adriana Vasquez
UCB Audrey Ryder
UCB Ailiah Ruthven
UCB Robert Gao
UCB Ros Herling
UCB Annabella Adams
UCB Jennifer Flores
UCB Avi London-Wynne
UCB Cate Menotti
UCB Aiden Trudeau
UCB Ayanna Navarro
UCB Tyler Lafayette
UCB Suhayb Mirza
UCB Lauren Meull
UCB Naomi Villescas
UCB Bebby Liu
UCB Andie Yi
UCB Mia Ochoa
UCB Allison Kuan
UCB Cole Kellison
UCB Danielle Gomez
UCB Milo Jhun
UCB Anisa Chacon
UCB Emma Hernandez
UCB Selina Tran
UCB Dean Elia
UCB Jay Husson
UCB Lila Portis
UCB Wang Houkun
UCB Leah Grossman
UCB Lena Pham
UCB Taylor Wolf
UCB Luc Rathbun
UCB Sam Clay
UCB Gianni Shaw
UCB Ava Cooper
UCB Britney Doan
UCB Maddy Black
UCB Kayla Won
UCB Jack Connell
UCB Stephanie Zavala
UCB Isabel Yrungaray
UCB Matthew Corbo
UCB Wesley Ishida
UCB Ato Aliping
UCB Yuma Raux-Moriwaki
UCB Edvin C.
UCB Francisco Rodriguez
UCB Tacy Tran
UCB Avery Key
UCB Ellery Benedict
UCB Tatiana Solano
UCB Willow Lewis
UCB Ami Miyoko
UCB Addisyn Nebeker
UCB Felix Zhang
UCB Gina Hua

CALPIRG Students

UCB Chelsea Cao
UCB Dayanara Flores
UCB Alexandra Fiske
UCB Lorissa Zhou
UCB Siying Chen
UCB Michael Judson
UCB Christian Lucas
UCB Grace Isaac
UCB Jaylacristene Hall
UCB Eedo Isaac Gabbai
UCB Artyom Yuzupov
UCB Alberto Gomez
UCB Madeline jannes
UCB Rosemary Gomes
UCB Marc Tutwiler
UCB Genevieve Giotta
UCB Julius Weisberg
UCB DJ Nunley
UCB Lynn Nunley
UCB Vishnu Rajeen
UCB Alondra Castillo
UCB Lexi Barrera
UCB Sofia Arranaga
UCB Jalissa Ontiveros
UCB Mayrin Ceja
UCB Natalie Bravo
UCB Hsinling Yu
UCB Griffin Joseph
UCB Sabrina Banuelos
UCB Dasha Yurkevich
UCB Francescano Ravian
UCB Karissa Lin
UCB Isabella Chiesa
UCB Ryan Little
UCB Elizabeth Varghese
UCB Lola Ravenel
UCB Clara Tae
UCB Kelly Loc
UCB junn brooms
UCB karly jones
UCB john shaw
UCB christian figueroa
UCB sheeva pham
UCB blake palmer
UCB sophia durand
UCB alex diaz
UCB valeria velazquez
UCB ethan liu
UCB amver castillo
UCB diego pineda
UCB Hannah kleiger
UCB lucia greenland
UCB esha banerjee
UCB tiarra wu
UCB sadie greenberg
UCB Joyce Hu
UCB Ben Waldher
UCB Sophie Shumilov
UCB Isabelle Huxley
UCB Rowan Fitzgerald
UCB Takaki Ito
UCB Lola Herry
UCB Elizabeth Hung
UCB Marissa Cuevas
UCB Emilio Mendoza-Barda
UCB Amelia Khor
UCB Joselene Lafontant
UCB Matthew Lee
UCB Julian Rayford
UCB Leandro Lopez
UCB Sarah Arcelo
UCB Charlotte Zhang
UCB Esbeidy Camos
UCB Angelina Moreno
UCB aidan stecher
UCB anna mcgarry
UCB landon gerry
UCB oluwatamilore balogun
UCB Kei Miyanishi
UCB Sienna Shille

CALPIRG Students

UCB Sihan Cheng
UCB Nathan Mills
UCB Jing Mingqiu
UCB Ellie Choi
UCB Chantell Tapia
UCB Ray Williams
UCB Daniela Adler
UCB Cindy Xin
UCB Tara Kumar
UCB Mariel Zeltzer
UCB Harmonia Kim
UCB Sebastian Betts
UCB Heidi Garcilazo
UCB Satvika Iyer
UCB Pahel Tandel
UCB Nataliah Cornejo-Ayers
UCB Teresa Huang
UCB Olivia Bennett
UCB Paris Carr
UCB Alyssa Zlaket
UCB Victoria Phyra
UCB max hepperlin
UCB Betsabe Acosta Ramos
UCB Audrey Pollack

UC Santa Cruz Students

UCSC Yudi Feng
UCSC Benjamin A
UCSC Emily Yee
UCSC Lila Owen
UCSC Liam Treat
UCSC Sujin Lee
UCSC Yunan Wang
UCSC Kendra Knieger
UCSC Felix Boulton
UCSC Lewis Thompson
UCSC William Bulfin
UCSC Mara Mesic
UCSC Sangwon Hyun
UCSC Aaja Ouellette
UCSC Gabriel Specht
UCSC Aidan Kim
UCSC Kara Frances
UCSC Lou Acevedo
UCSC Selma Snagic
UCSC Stephen Rainbury
UCSC Travis Fung
UCSC Marco Torre
UCSC Diana Zhu
UCSC Liam Seidenglanz
UCSC Samantha Candelaria
UCSC Isalel Waste
UCSC Farihu Letel
UCSC Celestina Calero
UCSC Alice Gerchanousky
UCSC Shoto Morosaki
UCSC Jaime Maillard
UCSC Rhayu Hu
UCSC Kane Rosbough
UCSC Serena Marchesi
UCSC Sophia Robinette
UCSC Gabriel Wyatt
UCSC Matthew Savage
UCSC Naomi Mhamunkar

CALPIRG Students

UCSC Lam Cardana
UCSC Owen Geer
UCSC Aaron Jeffries
UCSC Ignacio Wallington
UCSC Malachi Nguyen
UCSC Jordan Forman
UCSC Ahson Momin
UCSC Jacob Taranayo
UCSC Legend Mall
UCSC Joshua Wing
UCSC Sora Feeney
UCSC Lucy Gong
UCSC Katelyn Duran
UCSC Samantha Montejano
UCSC Muhammad Raz
UCSC Victoria Rimmey
UCSC Arkhur Vasseur
UCSC Jennifer Valencia
UCSC Luna Shaw
UCSC Roxana Rodriguez
UCSC Sam Benarron
UCSC Kylie DeAlba
UCSC Drake Griffin
UCSC Yael Gutierrez
UCSC Iaweku Mensan
UCSC ninsune yang
UCSC Kelly Leighton
UCSC Mia Yee
UCSC Max Mondragon
UCSC Emily Gomez
UCSC Vday Patel
UCSC Tewodros Berry
UCSC Parisa Oftadeh
UCSC Monav Choudhary
UCSC Paulo Conta
UCSC Nicholas Wadsworth
UCSC Riley Gervans
UCSC Tanmay Garg
UCSC Mayte Flores
UCSC Matthew Hamilton
UCSC Sofia Lindsay
UCSC Zaeem Niazi
UCSC Dannica Zamora
UCSC Audrey Eldredge
UCSC Myra Pittman
UCSC Emily Smith
UCSC Limar Gad
UCSC Jolea Moes
UCSC Rachel Tanis
UCSC Anna Owyoung
UCSC Sana Rao
UCSC Jaslyn Klein
UCSC Anushri Das
UCSC Natalie Clifford
UCSC Elle De Lyons
UCSC Selia Martinez
UCSC Jessica Soto
UCSC Claire Galbo
UCSC Zoe Mccall
UCSC Amelie Laser
UCSC Quinn Bartsch
UCSC Ethan Rudy
UCSC Nishad Chavan
UCSC Xavier Grow
UCSC Srishta Hazra
UCSC Chris Garcia
UCSC Isaiah Jamerson
UCSC Javier Santos
UCSC Gavin Turner
UCSC Chris Lam
UCSC Christophe Moll
UCSC Yiting Lin
UCSC Matthew Barcenas
UCSC Adam Enriquez
UCSC Skye Dameron
UCSC Erin Eagleson
UCSC Lauren Fraser
UCSC Zachary Lyne
UCSC Logan Wells
UCSC Michael Magsino

CALPIRG Students

UCSC Leo Santo Battaglia
UCSC Margot Anne Katzman-Tranah
UCSC Claude Kaplow-Healy
UCSC Tewodros Kasa Berry
UCSC Gwnwvieve Rene Barton-Mattos
UCSC Alex Ryan Castilla
UCSC Kayla Mihyun Geddis
UCSC Natalia Anais Cornejo
UCSC Ayanna Mays
UCSC Jennifer Guadalupe Flores
UCSC Tatum Phyllis Darlington
UCSC Bianca Noemi Haro Galvan
UCSC Osvaldo Delgado
UCSC Amra Sirak Brook
UCSC Yvette Kadi Avugwi
UCSC Serene Su
UCSC Tuesday Stern
UCSC Nicholas Christopher Timbers
UCSC Quincy Ambrose Strange
UCSC Ari Kai Aarons
UCSC Mateo Monteiro
UCSC Ketter Kruse
UCSC Carly Pavlin
UCSC Shannon Wiltshire
UCSC Rylee Birtja
UCSC Piper Eglim
UCSC Sean Leehane
UCSC Catherine Jones
UCSC Samantha Andrade
UCSC Anna Pitkin
UCSC Nelson Li
UCSC Deep Sekhon
UCSC Alexis Gold
UCSC Sarah Qazi
UCSC Maddy Arnold
UCSC Fia Campos Layne
UCSC Ayla Baptiste
UCSC Daniel Ward
UCSC Laila Cisneros
UCSC Claudia Gutierrez
UCSC Isabella Maitia
UCSC Joe Hargon
UCSC Shilo Liu
UCSC Thomas Holland
UCSC Shixuan Fang
UCSC Oliver Cinto Ajpop
UCSC Sheila Poz
UCSC Quoc Ha Tran
UCSC Loic Gramkowski
UCSC Chris Franz
UCSC Todd Rexius
UCSC Brooke Cosand
UCSC Sharad Luna
UCSC Kayla Hernandez
UCSC Thomas Wedewer
UCSC Catalina Interiano
UCSC Jasmine Morrow
UCSC Pothi Reyes Hodges
UCSC Luca O'shea
UCSC Brissa Gonzalez
UCSC Sean Decuir
UCSC Samuel Chong-Tautz
UCSC Isabelle Engstrom
UCSC Riddhika Sharma
UCSC Gauri Jain
UCSC Ashton Rivers
UCSC Liam Seidenglanz
UCSC Daryl Jones
UCSC Rachel Luo
UCSC Deeptesh Dey
UCSC Anurag Umale
UCSC Iman Oshaghi
UCSC Ashish Lama
UCSC Ricardo Carrillo
UCSC Natalia Huerta
UCSC Roshini Muppana
UCSC Bali Welch
UCSC Jayden Kollmann
UCSC Mugdha Dey
UCSC Daniel Martinez

CALPIRG Students

UCSC Camrin Felkins
UCSC Alejandra Guardado
UCSC Jillian Hawks
UCSC Jazmine Teran
UCSC Emilio Giamanco
UCSC Jullian Oliquiano
UCSC Molly Schinnerer
UCSC Celia Testi
UCSC Isabel Louie
UCSC Michael Lowe
UCSC Sean Esler
UCSC Leilani Callum
UCSC Victor Cruz
UCSC Saja Tushuna Duchicela-Trujillo
UCSC Kyra Yen Khanh Le
UCSC Kevin Chen Bozarth
UCSC Emily Lynn Kittredge
UCSC Hannah Jane Henderson
UCSC Camille Leah Garipova
UCSC Claire Elizabeth Mann
UCSC Bushra Basma Rashid
UCSC Vibha Hari
UCSC Isabella Bernstein
UCSC Juliette Ann Vazquez
UCSC Phoenix Strachan Rumbaugh
UCSC Sam Vo
UCSC Nikolas Perez
UCSC Siri Gowda
UCSC Alexei Kvitsinski
UCSC Casper Teeuwisse
UCSC Audrey Lewerenz
UCSC Katie Dalessi
UCSC Ingrid Derby
UCSC Gianna Moore
UCSC Charles Bangham
UCSC Guadalupe Melchor
UCSC Owen Mann
UCSC Nora Leininger
UCSC Ezra Jones
UCSC Jacob Trader
UCSC Faran Ahmad
UCSC Oskar Brady
UCSC Jose Fausto
UCSC Jasmine Maung
UCSC Joanna Torralba
UCSC Natalie Pile
UCSC Zomaya Boggeri
UCSC Lawrence Wong
UCSC Finn Sparlowe
UCSC Kian Hamzei
UCSC Sharad Luna
UCSC Lucille Shakman
UCSC Jocelyn Starr
UCSC Angelica Matehuala
UCSC Sofia Lizaranzu
UCSC Matthew Fusscas
UCSC Carter Bostwick
UCSC Aidan Meek
UCSC Simrit Sekhon
UCSC Thomas Milner
UCSC Justin Kuo
UCSC Kylah Camel
UCSC Carlos Menjivar
UCSC Jasper Lusson
UCSC Justice Moore
UCSC Basma Almandil
UCSC Liam Rosakranse
UCSC Meryt Roantree
UCSC Jack Farris
UCSC Lucas Mccann
UCSC Crystal Fan
UCSC Lucy Reese
UCSC Ivar Flores
UCSC Hailie Lopez
UCSC Lydia Cayer
UCSC Finn Thwaite Turunc
UCSC Leilah Hodges
UCSC Matisse Marquez
UCSC Feem Niak
UCSC Kasandra Bui

CALPIRG Students

UCSC Joseph Dimarco
UCSC Andrew Collazo
UCSC Alexander Yu
UCSC Sahil Chada
UCSC Veronica Houghton
UCSC Bella Pinzini
UCSC Reina Sanchez
UCSC Guadalupe Aguilar
UCSC Grace Winkelman
UCSC Ryan Shantz
UCSC Avalon Neal
UCSC Fern Chambers
UCSC Ananya Patel
UCSC Ailany Rodriguez
UCSC Abigail Thao
UCSC Linda Quintanilla
UCSC Jacob Abraham
UCSC Kavin Suresh Kumar
UCSC Ian Hudwut
UCSC Jocelyn Gutierrez
UCSC Savannah Strongman
UCSC Saanvi Pathare
UCSC Ramon Villarreal
UCSC Baron Egaran
UCSC Kirsten De Guzman
UCSC Cesar Gerardo Hernandez Espinoza
UCSC Shayna Das
UCSC Naomi Jimenez
UCSC Jessica Zhen
UCSC Milana Janabayeva
UCSC Kailey Manzo
UCSC Ruben Camarena
UCSC Salvador Zavala
UCSC Angela Jimenez
UCSC Anthony Furman
UCSC Maya Diaz
UCSC Tommy Vu
UCSC Kai Sarti Guerrero
UCSC Katherine Velasquez
UCSC Archisha Akinchan
UCSC Tselha Khando
UCSC Cameron Kelly
UCSC Maggie Spalding
UCSC Vivian Johnson
UCSC Bella Velasquez
UCSC Angel Villasenor
UCSC Mackenzie Hespelt
UCSC Charles Lesser
UCSC Jasmin Torres
UCSC Max Mondragon
UCSC Emma Kayne
UCSC Kartikeya Kumaria
UCSC Trey Guzman
UCSC Kaiden Compton
UCSC Fatima Alvarado
UCSC Katrina Bui
UCSC Sahil Ghatora
UCSC Jimena Natera
UCSC Abril Saldivar
UCSC Zoe Dufner
UCSC Trevor Keller
UCSC Sean Lydon
UCSC Nathasya Hardijanto
UCSC Hyab Isayas
UCSC Rune Norderhaug
UCSC Consuelo Mendoza
UCSC Vishal Sajeev
UCSC Caeleb Cooley
UCSC Abel Garcia
UCSC Carly Iversen
UCSC Quan Doan
UCSC Isaac Blanco
UCSC Ethan Huynh
UCSC Jasmine Chau
UCSC Sam Poulton
UCSC Maxwell Guerrero
UCSC Ginger Williamson
UCSC Josephine Pottier
UCSC Rachel Wright
UCSC Christopher Kiess

CALPIRG Students

UCSC Kai Westergaard
UCSC Sophie Zenn
UCSC Nyx Ford
UCSC Ella Montalbo
UCSC Cesar Cuevas
UCSC Atticus Drake
UCSC Odalys Martinez
UCSC Shreya Sil
UCSC Ava Kuhn
UCSC Britney Johnson
UCSC Annamarie Chavez
UCSC Vincent Chau
UCSC Jayla Ducre
UCSC Shivank Virdi
UCSC Mckenna Kolarik
UCSC Arnav Jaykumar
UCSC Sienna Williams
UCSC Victoria Vallin
UCSC Kaden Calder
UCSC Manuel Vasquez
UCSC Allison Labucay
UCSC Mauricio Sierra
UCSC Aneesha Sharma
UCSC Michael Lieu
UCSC Stella Totland
UCSC Jacqie Gordon
UCSC Alejandra Huizar
UCSC Nareck Havluciyan
UCSC Videh Jain
UCSC Valeria Navarro
UCSC King Barretto
UCSC Madison Silva
UCSC Alan Beltran
UCSC Emilio Mendoza
UCSC Toranosuke Matsuda
UCSC Jessica Davis
UCSC Averey Conklin
UCSC Karissa McDowell
UCSC Evan Evans
UCSC Zaira Gonzalez
UCSC Tyler Nagaguchi
UCSC Gianna Roza
UCSC Rachel Benavento
UCSC Cesar Sanchez Padilla
UCSC Vinoth Gopikrishnan
UCSC Lucas Peterson
UCSC Ezra Hurst
UCSC Aylien Garcia
UCSC Melanie Hernandez
UCSC Sierra Nelson
UCSC Roger Aguilar
UCSC Kaysie Perez
UCSC Andrea Vazquez
UCSC Kevin Leach
UCSC Roisin McElarney
UCSC Laira Sequeida
UCSC Delaynie Martin
UCSC Emily Swint
UCSC Chia-en Chiang
UCSC Ani Villalba
UCSC Navaneeth Dontuboyina
UCSC Tarun Yendrapati
UCSC Kiara Amaya
UCSC Estefany Morales Duarte
UCSC Pacific Porter
UCSC Paisley Porter
UCSC Enzo Sapojnikoff
UCSC Alexis Raymundo
UCSC Shayda Roshdieh
UCSC Jack Powell
UCSC Jonas Nykamp
UCSC Animesh Andhare
UCSC Madison Enochs
UCSC Montana Sanchez
UCSC Lokesh Kodam
UCSC Noah Sherod
UCSC Angelo Franso
UCSC Ella Aquilino
UCSC Kennedy Thomas
UCSC Aidan Thomaes

CALPIRG Students

UCSC Melody Stanger
UCSC Josephine Prendergast
UCSC Jackson Gamble
UCSC Josue Aguilar Mejia
UCSC Bennett Sherman
UCSC Anna Mauer
UCSC Madeline Ramsdell
UCSC Trianna Jordan
UCSC Charlise Gonzalez
UCSC Ashton Adams
UCSC Claire Rite
UCSC Dayra Ruiz Corrales
UCSC Avery Page
UCSC Brooke Moorhead
UCSC Jonas Nyramp
UCSC Monica Ruiz
UCSC Jacob Montiel
UCSC Melody Williams
UCSC Katherine Karanicolas
UCSC Arleth Lobato
UCSC Celeste Smith
UCSC Jared Nussbaum
UCSC Saira Hamid
UCSC Sophia Coffing
UCSC Reagan Shonkwiler
UCSC Julia Aldaz
UCSC Richard Duarte
UCSC Isaiah Castro
UCSC April Ibarra
UCSC Erin Lee
UCSC Clint Xavier
UCSC Valerie Yelluas
UCSC Michaela Marion
UCSC Lea Schott
UCSC Shawn Mechery
UCSC Davi Goldman
UCSC Martha Martin
UCSC Ruby Smylie
UCSC Anna Fedorova
UCSC Carli Jensen
UCSC Paola Embarcadero
UCSC Jimena Alcantar
UCSC Isabel Choi
UCSC Joel Lee
UCSC Sunny Gong
UCSC Stephanie Morrish
UCSC Sathya Kumaraguru
UCSC Helen Yao
UCSC Jonatan Shatzmiller
UCSC Grayson Schabert
UCSC Kai Skoloff
UCSC Luke Gerthoffer
UCSC Gongjue Sun
UCSC Jiya Sawarkar
UCSC Tarun Chandra Nagaraju
UCSC Avery Sheu
UCSC MJ Fernandes
UCSC Olivia Zuni Ruth
UCSC Beth Macdougall
UCSC Joleen Ruiz
UCSC Jackie Sanchez
UCSC Christina Panoff
UCSC Rithychey Yun
UCSC Bryan Badway
UCSC David Caamano
UCSC Kushagra Paliwal
UCSC Bela Tanner
UCSC Sebastian Guerra
UCSC Irving Morelos
UCSC Pranav Mulakala
UCSC Julia Demopoulos
UCSC Rebekah Westgate
UCSC Saleh Khan
UCSC Alex Aguilar
UCSC Diego Gutierrez
UCSC Michael Tobin
UCSC Alexander Freeman
UCSC Gabriel Flamerich
UCSC Mia Lopez
UCSC Rachel Tanis

CALPIRG Students

UCSC Madison Navarro
UCSC Dale Clark
UCSC Joceline Ortega-Garcia
UCSC Joseph Coulson
UCSC Anthony Monday
UCSC Enrique Paz Gonzalez
UCSC Nicolas Vasquez-Ochoa
UCSC Pihu Sharma
UCSC Edgar Robles
UCSC Ella Lehavi
UCSC William Safranek
UCSC Natalya Bautista
UCSC Alexander Kohr
UCSC Maraea Hicks
UCSC Michael Arroyo
UCSC Sameem Wani
UCSC Marisela Puentes
UCSC Mateo Frey
UCSC Margo Melgoza
UCSC Jack Mason
UCSC Philip Chien
UCSC Aidan Ion
UCSC Madeline Trilling
UCSC Sofi Paulk
UCSC Ryder Johnson
UCSC Shelby McCleary
UCSC Robin Harned
UCSC Emily Clayson
UCSC Skye Hammond
UCSC Iain Dow
UCSC Andres Ricardez
UCSC Aditya Kanteti
UCSC Celeste Barrett
UCSC Gabe Martinez
UCSC Kamalika De
UCSC Julian Swensen
UCSC Lou Acevedo
UCSC Jakob Ball
UCSC Audra Kinser
UCSC Alex Kanyuka
UCSC Ray Mojarro
UCSC Jocelyn Lee
UCSC Graciela Yepez
UCSC Alex Logan
UCSC Tabitha Lopez
UCSC Alexa Garcia
UCSC Luke Hames
UCSC Akhil Gunasekaran
UCSC Ximena Rendon
UCSC Nolan Koehler
UCSC Darren Su
UCSC Steven Gerrick
UCSC Scarlett Alcalaide
UCSC Andy Chen
UCSC Cyra Baradaran-Bybee
UCSC Madison Montoya
UCSC Elina Murillo
UCSC Manav Choudhary
UCSC Angela Navarro
UCSC Alex Qian
UCSC Sergio Campos
UCSC Dylan Brewer-Fong
UCSC Sebastian Letamendi
UCSC Angelina Bueno
UCSC Owen Williams
UCSC Elias Alvarez
UCSC Cam Sadri
UCSC Manvir Sohi
UCSC Peerless Morgan
UCSC Em Ogbebor
UCSC Christopher Valladares
UCSC Sidney Opiyo
UCSC Sedona Berg
UCSC Reegan Evert
UCSC Joshua Weitzel
UCSC Emmett Cullinun
UCSC Grace Triantafyllos
UCSC Griffin Petersen
UCSC Grecia Ramirez
UCSC Jerica Libut

CALPIRG Students

UCSC Daniel Quintanar
UCSC Rubí Arana
UCSC Benjamin Cole-Calderon
UCSC Aalia Hussain
UCSC River Stiles
UCSC Malin Limaj
UCSC Addison Huynh
UCSC Nate Malone
UCSC Leigh Horvath
UCSC Caitlin Swolgaard
UCSC Finn Giometti
UCSC Eli Chen
UCSC Alysha Schjelderup
UCSC Beau Grover
UCSC Ian MacKay
UCSC Lizeth Perez
UCSC Gregory Souza
UCSC Angela Wang
UCSC Sanjay Singh
UCSC Mason Grigas
UCSC Herb Cyde
UCSC Sophie Slusher
UCSC Tristan Liggett
UCSC Cole Flashner
UCSC Estelle Poderoso
UCSC Nayeli Loera
UCSC Tiffany Robles
UCSC Nora Ligotti
UCSC Joseph Cortez
UCSC Angel Yepez-Alanis
UCSC Zareli Franco
UCSC Reuben Chavez
UCSC Madison Santana
UCSC Alejandra Mendez
UCSC Daniel Aliyev
UCSC Malia Chhay
UCSC Connor Knowles
UCSC Marcus Jian
UCSC Robyn Vasquez
UCSC Jose Lombera
UCSC Melody Bernhoft
UCSC Evelyn Cooper
UCSC Sunny Gong
UCSC Ginger Arviso
UCSC Amia Taylor
UCSC Marco Padilla
UCSC Shrinithi Sathiyaseelan
UCSC Laurel Ramsdell
UCSC Hailey Arriola
UCSC Chloe Philippart
UCSC Julian Casselberry
UCSC Nina Cvillink
UCSC Alma Leonor
UCSC Raquel Mascol
UCSC Kevin Arceo
UCSC Maxilien Azumi
UCSC Nora Manzo
UCSC Ava Hardy
UCSC Kezia Frager
UCSC Rowan Willen
UCSC Simran Titan
UCSC Anya Knoepp
UCSC Angela Chan
UCSC Jessica Gonzalez Montiel
UCSC Ely Garcia
UCSC Gretchen Berndt
UCSC Smrithi Srinivasan
UCSC Justine Katz
UCSC Maya Walter
UCSC Aamir Asadi
UCSC Rylynn Shackelford
UCSC Varia Kniazhevich
UCSC Myles Williams
UCSC Lila Braff
UCSC Scarlett Kerr
UCSC Megan McElderry
UCSC Malcolm Madrone
UCSC Mayra Gutierrez
UCSC Maya Zee
UCSC Amaya Kernell

CALPIRG Students

UCSC Davoud Brame
UCSC Ryan Chou
UCSC Milati Jomantara
UCSC Kenneth Vuong
UCSC Harris Husain
UCSC Dane Pearson
UCSC Sanai Frazier Kershaw
UCSC Sebastian Castellanos
UCSC Ashely Ito
UCSC Mia Snyder
UCSC Aracely Alva
UCSC Karthik Chaparala
UCSC Justin Diaz
UCSC Justin Fogo
UCSC Soraya De Leon
UCSC Franchesca Boongaling
UCSC Ryder Green
UCSC Jules Kloner
UCSC Alejandro Madrigal
UCSC Cecilia Butt
UCSC Sayre Hackworth
UCSC Kimberly Ovrid
UCSC Hannah Collison
UCSC Fiona Lee
UCSC Fui Shojima
UCSC Mathias Irwin
UCSC Ethan Kuhlken
UCSC Emily Gurzhi
UCSC Eva Stuewe
UCSC Daniel Arias
UCSC Aya Hubbard Cree
UCSC Alvin Mark
UCSC Frances Mccannel
UCSC Lucy Jensen
UCSC Kaiya Grubb
UCSC Kevin Liu
UCSC Blake Rahill
UCSC Garrett Lugmair
UCSC Arin Waza
UCSC Leana Godoy
UCSC Jadyn Diaz
UCSC Christian Dongon
UCSC Jonathan Parial
UCSC Kaya Yildirim
UCSC Danie Benard
UCSC Rikin Ladwa
UCSC Angelique Flood
UCSC Reegan Leon
UCSC Samantha Zavala
UCSC Katelyn Miller
UCSC Jonathan Latief
UCSC Lia Papador
UCSC Melissa Linares
UCSC Semiera Jones
UCSC Pete Barajas
UCSC Maggie McEachen
UCSC Quinlan Ulrich
UCSC Kate Heppell
UCSC Dom Brown
UCSC Violet Kommers
UCSC Aidan Moore
UCSC Dina Jovin
UCSC Kate Chernykh
UCSC Seleonalela Hunter - Selesitino
UCSC Jonah Henry
UCSC Chad Linke
UCSC Cameron Dew
UCSC Georgina Francis
UCSC Aashka Shah
UCSC AJ O'Malley
UCSC Toros Pinar
UCSC Katherine Saelee
UCSC Tanvi Dinaharan
UCSC Grace Magno
UCSC Sienna Weinstein
UCSC Brooke Bednar
UCSC Ivan Jaramillo
UCSC Naomi Mhamunkar
UCSC Colin Falkner
UCSC Isabella Videla

CALPIRG Students

UCSC Sarah Goosen
UCSC Kayla Gonzalez
UCSC Angeles Aguilar Perez
UCSC Chaniel Sylvester
UCSC Hannah Runteria
UCSC Enrique Oliver
UCSC Ciara Bargas
UCSC Luke Kolesnikow
UCSC Luke Krstic
UCSC Fia McCord
UCSC Scarlett Basile
UCSC Olivia Salazar
UCSC William Zhang
UCSC Jose Hinogosa
UCSC Hadar Armony
UCSC Angelina Cheng
UCSC Nora Manzo
UCSC Ginger Helmer
UCSC Riley Fike
UCSC Maggie Downs
UCSC Daniel Aguilar
UCSC Halim Khodayari
UCSC Scott Stalnakev
UCSC Amanda Roberts
UCSC Connor McSorley
UCSC Kasandra Gonzalez
UCSC Varia Kniazhevich
UCSC Senay Araya
UCSC Andrew Vavrunek
UCSC Juliana Furio
UCSC Abbey Worley
UCSC Camila Toscano
UCSC Shlok Powar
UCSC Escher Lapre
UCSC Gerardo Segovia
UCSC Eduardo Lopez
UCSC Ella Hoyt
UCSC Olivia Hendrix
UCSC Siddhadh Mohanty
UCSC Adeline Basile
UCSC Montse Perez
UCSC Praamesh Sva
UCSC Alexa Gomez
UCSC Agustin Aguilar Garcia
UCSC Shubham Pruthi
UCSC Lohith Maddali
UCSC Cristian Arroyo
UCSC Eddie Ramirez
UCSC Roshali Ghosh
UCSC Navya Gulati
UCSC Abhishek
UCSC Emily Hernandez
UCSC Diana Castaredy
UCSC Donovan Nunez
UCSC Gianna Moore
UCSC Reya Nichols
UCSC Alex Quintanar
UCSC Brandon Pang
UCSC Nadia Steffan
UCSC Alfie Almario
UCSC Kaleb Hall
UCSC Iman Schaefer
UCSC Ashley Colindres
UCSC Daniel Aliyer
UCSC Kenneth Remillard
UCSC Mandy Zhu
UCSC Damien Guyrha
UCSC Madeline Puente
UCSC Taylor Cunningham
UCSC Milani Urbina
UCSC Viviana Perez
UCSC Jai'ari Wren
UCSC Nico Guilfoile
UCSC Erika Skylling
UCSC Devika Gowrabthuni
UCSC Makana Crannell
UCSC Emma Eskelin
UCSC Corina Rincon
UCSC Jennifer Roldan
UCSC Nikhil Pendse

CALPIRG Students

UCSC Marianas Fernandez
UCSC Mikayla Shenkel
UCSC Mallika Hegde
UCSC Jael Fernandez
UCSC Mar Cisneros
UCSC Rolce Fernandez
UCSC Nancy
UCSC Samantha Beatty
UCSC Zachary Ginn
UCSC Nadia
UCSC Marley DeHorn
UCSC Alekhya Palepu
UCSC Badr Abanumay
UCSC Izzy Fiy
UCSC Hale Elamine
UCSC Iain Van Kleeck
UCSC Michael Carrilla
UCSC Denise Gomez
UCSC Christina Spencer
UCSC Enrique Paz Gonzalez
UCSC Akshat Sharma
UCSC Sienna Goetz
UCSC Zoe Wyckoff
UCSC Vance Byer
UCSC Claire Galbo
UCSC Olivia Dairy
UCSC Jericho Tang
UCSC Wesley Abrams
UCSC Julia Wanlin
UCSC Elizabeth Garcia
UCSC Augustin Aguilar Garcia
UCSC Vincent Ngo
UCSC Harsh Ranjan
UCSC Hannah Stamp
UCSC Sofia Lara
UCSC Sloane Harris
UCSC Jianan Zhang
UCSC Melody Lumos
UCSC Caitlin Gloster
UCSC Katelyn Zhang
UCSC Kim Vachoz
UCSC Richard Flintham
UCSC Chantal Webber
UCSC Jose Ruano
UCSC Arthur Webber Flintham
UCSC Hannah Magee
UCSC Bohdan Hughes
UCSC Iris Khatra
UCSC Jonah Ryan
UCSC April Zilber
UCSC Peyton Stringer
UCSC Hannah Benveniste
UCSC Mia Gold Collins
UCSC Colin Posat
UCSC Emily Reigh
UCSC Diego Carranco
UCSC Jacob Gillbert
UCSC Amanda Archer
UCSC Nancy Ortiz
UCSC Roxanna Villalobos
UCSC Ryan Paragas
UCSC Nigel Ruz

CALPIRG Students

UC Santa Barbara Students

UCSB Viviana Hutton
UCSB Ashley Lewis
UCSB Amelia Dektor
UCSB Tracy Bui
UCSB Claudia Canfield
UCSB Delphi Davaros
UCSB Janeane Llopart
UCSB Michelle Goziker
UCSB Makaela Wells
UCSB Tianle Pang
UCSB Alyssa Bindra
UCSB Haley Lakritz
UCSB Gabriela Ochoa Medeiros
UCSB Elijah Chuc
UCSB Alex Kim
UCSB Eric Bennett-Sines
UCSB Yaneli Castellon
UCSB Arman Taracoli
UCSB Arianna Chen
UCSB Alexandra Patton
UCSB Mira Langin
UCSB Nate Infanger
UCSB Esteban Martinez
UCSB Alejandro Franco
UCSB Miguel Cavala
UCSB Sierra Steele
UCSB Vincenzo Puccio
UCSB Erika McPhillips
UCSB Arianna Arellano
UCSB Anshi Arora
UCSB Elise Lopez
UCSB Charles Le
UCSB Desiree Pozos
UCSB Tom Miste
UCSB Isabella Moreno
UCSB Catherine Anaya
UCSB Francesco Lupinacci
UCSB Timothy Meng
UCSB Cindy Jiang
UCSB Elliana Jennings
UCSB Mirella Bueno
UCSB Angelica Barron
UCSB Simone Edwards
UCSB Swara Krishnamoorthi
UCSB Bryant Estrada
UCSB Brendan Lacaman
UCSB Katy Tseny
UCSB Ashlyn Strickland
UCSB Neo Harter
UCSB Amira Zulhazmi
UCSB Leah Sagi
UCSB Iveth Torres Garcia
UCSB Jade Gauriat
UCSB Genevieve Wallace
UCSB Daniela Mendoza Villa
UCSB Julia Katz
UCSB wra'Sani Rhodie
UCSB Livia Herman
UCSB Eden Wright
UCSB Matt Funck
UCSB Jay Ramos
UCSB Sasha Gardee
UCSB Sebastian Maldonado
UCSB Timothy Mesa
UCSB Mike Petrus
UCSB Antoine Merlo
UCSB Ximena Lopez
UCSB Cora Reese
UCSB Jewel Gates
UCSB Katarzyna Struve
UCSB Emma Gregory
UCSB Sophie Spencer
UCSB Ciaran Finnegan
UCSB Jailyn Colbert
UCSB Jordan Hatton
UCSB Lindsey Arellano
UCSB Karla Corrilo
UCSB Tony Tran

CALPIRG Students

UCSB Josephine Macdonald
UCSB Pablo Gomez
UCSB Malt Bilge
UCSB Nahiyan Raidah
UCSB Marco Zaragoza
UCSB Nolan Nicassio
UCSB Lana Marshall
UCSB Phoebe Tunnell
UCSB Saleen Goylia
UCSB Macee Joyce
UCSB Isabella Rios
UCSB Jacobo Inciarte Valayre
UCSB Andria Posey
UCSB Sophia Paravato
UCSB Andrea Ramirez
UCSB Gisele Lusk
UCSB Catherine Arias
UCSB Mila Stoilora
UCSB Marco Antonio Zaragoza
UCSB Mariko Bronson
UCSB Harmilan Singh
UCSB Catherine Fang
UCSB Paige Thomburg
UCSB Justin Tumbag
UCSB Maddyx Pallodino
UCSB Aayushi Shah
UCSB Noellani Garcia
UCSB Madi Halstead
UCSB Sophia Paravato
UCSB Halley Bergeson
UCSB Seth W
UCSB Kennedy Owen
UCSB Jake Grendahl
UCSB Evelyn Song
UCSB Nadia Melendez
UCSB Dayna Garcia
UCSB Desiree Carrillo
UCSB Sophie Kiss
UCSB Karin Kawakami
UCSB Vivian Huang
UCSB Zurisaray Segundo
UCSB Ada Albright
UCSB Isabella Buelna
UCSB Maya Rivera
UCSB Greg Icoutires
UCSB Myla Igoe
UCSB Jimmy Mattaden
UCSB Muskaan Schievink
UCSB Malea Braswell
UCSB Amaya Davis
UCSB Audrey Juneman
UCSB Katherine Jacobson
UCSB Abril Carpio
UCSB Selene Cervantes
UCSB Natalie Richards
UCSB Paulina Guijosa
UCSB Kavya Thiagarajan
UCSB Zohar Dvory
UCSB Carmen Kang
UCSB Stephanie Coghlan
UCSB Maya Lee
UCSB Claire Moody
UCSB Anthony
UCSB Fernanda Perez
UCSB Olivia Jonsson
UCSB Yasmin Henderson
UCSB Diana Ruiz
UCSB Margaret O'Brien
UCSB Cierra Lujan
UCSB Kate Saxea
UCSB Nathan Nguyen
UCSB Jin Kim
UCSB Kathryn Chan
UCSB Arielle Volfre Zaydenman
UCSB Vanessa Castro
UCSB Emilie Carrere
UCSB Voang? Dang
UCSB Annika Damstedt
UCSB Nikki Dorostkar
UCSB Diego Navarro

CALPIRG Students

UCSB Kayla Matthies
UCSB Mila Gradillas
UCSB Josianne Absi
UCSB Parker Barandon
UCSB Mone Duronslet
UCSB Abigail Bayless
UCSB Ivy Munguia Alejo
UCSB Serina Munoz
UCSB Charlotte Squire
UCSB Edward Tu
UCSB Benjamin Pliu
UCSB Mala Methai
UCSB Abraham Reyes
UCSB Leah Edmonds
UCSB Alvino Lopez
UCSB Lily Kazemi
UCSB Abigail Kim
UCSB Jason Jim
UCSB Gypsy Tranquilla
UCSB Liz Rioz
UCSB Vanessa Waggener
UCSB Audrey Edel
UCSB Jacob Rios
UCSB Charlie Miranda-Nevarez
UCSB Ruthie McElfresh
UCSB Dand Chang
UCSB Audrey Hunter
UCSB Georgia Clark
UCSB Luke McGuire
UCSB Maddox Le
UCSB Alexis Clubb
UCSB Margaret Levitt
UCSB Miriam Soto
UCSB Celine Yaghoubi
UCSB Bethany Sierra
UCSB Syehi Williams
UCSB Kitt Fricke
UCSB Kristopher Rangel-Oliros
UCSB Aaron Edwards
UCSB Lillie Benitez
UCSB Berndan Laramoin
UCSB Aditii Srihivasan
UCSB Hayden Dagman
UCSB Sammy Ali
UCSB Callahan Morgan
UCSB Mohammed Rohman
UCSB Hope Fu
UCSB Gabby Assiff
UCSB Alue Otiura
UCSB Elizabeth Shelton
UCSB Katie Le
UCSB Linyi Chen
UCSB Elke Farrow
UCSB Drew Haber
UCSB Sophie Orwig
UCSB Mia Casas
UCSB Jason Chen
UCSB Zay Chonnad
UCSB Cabrilla Wiereck
UCSB Tyler Wiederanders
UCSB Iris Jenssen
UCSB Ava Glusal
UCSB Phillip Phi
UCSB Aidan Webb
UCSB Katrina Funk
UCSB Kiarra Stewart
UCSB Jennifer Dominguez
UCSB Dylan Eifler
UCSB Helen Morales
UCSB Julianne Long
UCSB Melanie Torres
UCSB Enya Larsen
UCSB Sophia Weise
UCSB Sonja Buran
UCSB Fernanda Perez
UCSB Victoria Such
UCSB Lilly Bennett
UCSB Claire Mussell
UCSB Jingxuan Gu
UCSB Lua McKnight

CALPIRG Students

UCSB Khalid Safie
UCSB Phoebe Mitchem
UCSB Kira Valles-Knoll
UCSB Wilson Lee
UCSB Shea Ellingson
UCSB Tina Thach
UCSB Calvin Kissell
UCSB Isrrael Butanda
UCSB Paris Campbell
UCSB Maaz Khan
UCSB Gabriela Davis
UCSB Kaelyn Kikere
UCSB Austin Gessini
UCSB Liam Gilson
UCSB Kaylynn Gray
UCSB Bram McLaughlin
UCSB Isabel Hicks
UCSB Cila Nans
UCSB Hadley Simmons
UCSB Wyatt Erickson
UCSB Hannah Olivas
UCSB Lily Mary Kupferschmid
UCSB Sarasvati Satyanarayana
UCSB Amos Alas
UCSB Anna Moncrieff
UCSB Bryan Yan
UCSB Leah Yoffe
UCSB Katelyn Varez
UCSB Paula Casares-Iglesias
UCSB Madeline Marentelte
UCSB Emily Percifield
UCSB Tate Poster
UCSB Elise LaFreniere
UCSB Ava Maudal
UCSB Anna Olson
UCSB Laila Shahida
UCSB Liam Wilder
UCSB Jouke Nabanzj
UCSB Gema Toledo
UCSB Mya Aldrich
UCSB Sophia Tran
UCSB Gibson Lopez de Huehls
UCSB Aliana Hermann-Campana
UCSB Michael Any
UCSB Andrea Crafoord
UCSB Curran Seth
UCSB Zachary Sears
UCSB Haixin Lan
UCSB Vilma Burman
UCSB James Boesen
UCSB Madeline Faughn
UCSB Ava Tolab
UCSB Payton Parker
UCSB Isabella Ferraro
UCSB Vic Pei
UCSB Kaylah Naguiat
UCSB Angela Retamoza
UCSB Michelle Sun
UCSB Jessica Tran
UCSB Avery Simmons
UCSB Sarah Walker
UCSB Kaitlin Carmona
UCSB Medeline Crafton
UCSB Eva Grunburg
UCSB Virginia Haynes
UCSB Ruby Scott
UCSB Alliron Noble
UCSB Leila Jerge
UCSB Jacob Ngai
UCSB Kaylene Lawing
UCSB Amit Goldberg
UCSB Sophia Long
UCSB Aliza Tyndale
UCSB Natalia Murillo
UCSB Sophie Girard
UCSB Carter Zimmerman
UCSB Nick Grove
UCSB Adrianna Martinez
UCSB Gyotik Popolik
UCSB Daniel Garcia

CALPIRG Students

UCSB Dominick Lopez
UCSB Moises Guerrero
UCSB Brandon Ordonez
UCSB Diego Buntz
UCSB Juan Gonzalez
UCSB Sofia Smith
UCSB Kendall Spieler
UCSB Avery Wallace
UCSB Sithu Madigapola
UCSB Annika van der Wagt
UCSB Olivia Arreola
UCSB Lila Werland
UCSB Mia Trapse
UCSB Liv Zou
UCSB Paulila Prak
UCSB Kylie Rivera
UCSB Heidi Wag
UCSB Natalie Ohanes
UCSB Rachel Li
UCSB Finn Griffiths
UCSB Miryam Organes
UCSB Melany Veliz
UCSB Beatriz Salinas
UCSB Michael Manu
UCSB Jaslynn Rodriguez
UCSB Ava Amin
UCSB Mia Arias
UCSB Anya Gadkari
UCSB Hailey Ronen
UCSB Zarah Zavala
UCSB Danila Gilinsley
UCSB Allison Neuman
UCSB Sinead Estrada
UCSB Hunter Maher
UCSB Shunji Shimoyoshi
UCSB Ari Black
UCSB Marissa Romero
UCSB Frida Jackson
UCSB Kaiya Leonard
UCSB Katie Seidel
UCSB Trinity Lamb
UCSB Natalia Ramirez
UCSB Kyra Geruldsen
UCSB Rachel Morrow
UCSB Madi Pearce
UCSB Emilie Carbine
UCSB Niya Jain
UCSB Marina Pedemonte
UCSB Nathan Zhang
UCSB Bink Sauison
UCSB Markus Ramirez
UCSB Alison Flacks
UCSB Simone Silehon
UCSB Blare Payette
UCSB Sonia Jekle
UCSB Katie Mumpower
UCSB Taichi Tateishi
UCSB Callie Yiu
UCSB Go Inamura
UCSB Oscar Vicente
UCSB Mia Arias
UCSB Ben Firros
UCSB Alysa Hernandez
UCSB Annie Nguyen
UCSB Rowan Olson
UCSB Jacob Salmeron
UCSB Lilly Hartwick
UCSB Katharine Chi
UCSB Emily Campos
UCSB Madeline Crafton
UCSB Kennedy Owen
UCSB Julianna Gomez
UCSB Amelya Bavudin
UCSB Loanly Dang
UCSB Serenity Orbe
UCSB Trisha Prasad
UCSB Ava Bradford
UCSB Sarah So
UCSB Sumunaa Gnanashanmugam
UCSB Aisha Aranda

CALPIRG Students

UCSB Stephen Bond
UCSB Hector Lyko
UCSB Tracy Lin
UCSB Jenna Mead
UCSB Cian Johnsen
UCSB Aedan Cataldo
UCSB Lou
UCSB Ellie Vinogradsky
UCSB Nicole Turcios
UCSB Sarah Raffee
UCSB Gabriela Smith
UCSB Madeline Mdrid Chavez
UCSB Lorena Borges
UCSB Audrey Zahn
UCSB Amber Miranda
UCSB Hassan Hendrix
UCSB Lily Jepson
UCSB Ariana Coria
UCSB Elizabeth Clark
UCSB Catherine Hernandez
UCSB Katya Davis
UCSB Grace Ladenson
UCSB Justyn Escobar
UCSB Isa Merideth
UCSB Finn Weiss
UCSB Iris Camahan
UCSB Hadley Peterson
UCSB Meuan Zhao
UCSB Lexi Eller
UCSB London Gilbert
UCSB Ellie Reimer
UCSB Mikayla Sooter
UCSB Diana Sanchez
UCSB Kevin Perow
UCSB Isabel Peters
UCSB Shane Duisenberg
UCSB Kaitlyn Murphy
UCSB Brynna Neves
UCSB Aneli Cachu
UCSB Raymond Vargas
UCSB Ryan Hezaway
UCSB Alex Ahlswede
UCSB Liya Zech
UCSB Faye Kakov
UCSB Ayden Craymer
UCSB Sarah Lorenz
UCSB Lauren Weisberg
UCSB Jonah Mason
UCSB taylar Berandes
UCSB Lylah Defibaugh
UCSB Rae Nalbantian
UCSB Amanda Mong
UCSB Timothy Hager
UCSB Lily Wozniak
UCSB Isabella Miller
UCSB Cheyenne Dyer
UCSB Marcello Chang
UCSB Owen Wright
UCSB Leeann Smith
UCSB Gabriella Roberts
UCSB Ellison Stark
UCSB Chelsea Yates
UCSB Isabela Alvarez
UCSB Elise LaFreniere
UCSB Estrella Alcaraz
UCSB Lily Kupferschmid
UCSB Russel Zhang
UCSB Georgia Matthews
UCSB Giovanni Ledoux
UCSB Cara McClure
UCSB Bryce Hurtado
UCSB Ximena Valle
UCSB Grace Bonham
UCSB Angel Alcala
UCSB Lukas Plotts
UCSB Tale-Kale Moreno
UCSB Helen Locula Ramirez
UCSB Paige Woods
UCSB Karis Kotschnig
UCSB Niko Armeniakos

CALPIRG Students

UCSB Isa Merideth
UCSB Brianna Morales
UCSB Bethany Rivera
UCSB Christine Vlick
UCSB Zoe Tam
UCSB Nina Lacy
UCSB Charizma Linares
UCSB Joseph Mendez
UCSB Chloe Devere
UCSB Nicolette Reese
UCSB Anthony Romero
UCSB Violet Krisuls
UCSB Ben Dermer
UCSB Estefani Garcia
UCSB Gabriella Hoeberichts
UCSB Maya Guiza
UCSB Sydney Fourby
UCSB Andreas Zwan
UCSB Sarah Seislove
UCSB Ximena Garcia
UCSB Pricilla Almendarez
UCSB Michael Cruz
UCSB America Sierra
UCSB Kelly Wang
UCSB Cheyenne Dyer
UCSB Jaidy Pearson
UCSB Madeira Capell
UCSB Allan Maldonado
UCSB Jessie Liang
UCSB Lana Gonzalez
UCSB Sally Shapiro
UCSB Samantha Ruiz
UCSB Cira Teeters
UCSB Joseph Peir
UCSB Emily Campos
UCSB Flora Goep
UCSB Lily Kazemi
UCSB Lily Strange
UCSB Dalton Bassler-Haynes
UCSB Madelaiwe Province
UCSB Dania Sanchez
UCSB Iveth Torres
UCSB Faith Pickett
UCSB Cassandra Ruark
UCSB Jocelyn Reyes
UCSB Charlotte Wang
UCSB Erica Martinez
UCSB Brenda Teranperez
UCSB Tracy Morales McMullen
UCSB Chad Gibson
UCSB Sophia Atlas
UCSB Vivian Bui
UCSB Leah Slnka
UCSB Kaya Cuellar
UCSB Anneliese Stephens
UCSB Melva Castellanos
UCSB Jared Flores
UCSB Kripal Pantha
UCSB Jonathan Tejeda
UCSB Danielle Delena
UCSB Eli Hester
UCSB Marley Hatkins
UCSB Anton Berge-wells
UCSB Kennedy Williams
UCSB Aaralyn Johnston
UCSB Jung Ah Lim
UCSB Laura Brown
UCSB Lior Kishinevsky
UCSB Mia Bento
UCSB Priscilla Rayon
UCSB Nadia Melendez
UCSB Paise Clayton
UCSB Maya Kaye
UCSB Evan Lin
UCSB Griffin Pieretti
UCSB Tiffany Lan
UCSB Audrey Agrams
UCSB Joseph Cancio
UCSB Elora Parises
UCSB Juan Araujo

CALPIRG Students

UCSB Brendan Lacaman
UCSB Brendan Lacaman
UCSB Ayden Hidalgo
UCSB Christian Chan
UCSB Evelyn Engebretson
UCSB Jimena Solorio
UCSB Ninus Elya
UCSB Amit Millstein
UCSB Carlo Lapayese-Calderon
UCSB Andi Contreras
UCSB Hannah Wobrock
UCSB Danica Ward
UCSB Dylan Natcher
UCSB Fateh Grewal
UCSB Leah Therrien
UCSB Agustin Fitipaldi
UCSB Andrea Moreno
UCSB Nicole Alvarado
UCSB Angelina Cravey-Taylor
UCSB Jenna Ring
UCSB Aden Garcia
UCSB Andressabri Gonzales
UCSB Yuhei Ono
UCSB Ari Linder
UCSB Ashley Dickel
UCSB Nicole Jarvis
UCSB Sofia Romo
UCSB Lila Nabis
UCSB Joonseog Si
UCSB Mai Dang
UCSB Alejandro Hernandez
UCSB Reese Raygoza
UCSB Ella Graban
UCSB Roisin Casey
UCSB Baret Kalinke
UCSB Laila Horst
UCSB Raymond Vargas
UCSB Vincent Basle
UCSB Emma Orrick
UCSB Grethell Davalos
UCSB Leslie Rodriguez
UCSB Kailey Tapia
UCSB Natalie Parker
UCSB Isabel Owen
UCSB Shiloh Read
UCSB Leah Cierzan
UCSB Anusha Srinivas
UCSB Sofia Levin
UCSB Aditya Tiwari
UCSB Ben Carlson
UCSB Calvin Kissell
UCSB Kimberly Gomez Diaz
UCSB Emma Franco
UCSB Rosa Jacinto
UCSB Ashley Medina
UCSB Paulina Le
UCSB Julia Zhou
UCSB Alan Martinez
UCSB Melanie Fernandez
UCSB Junnan Dai
UCSB Joshua Charfauros
UCSB Jack Taylor
UCSB Joshua Tobi
UCSB Sofia Gonzalez
UCSB Carolyn Lu
UCSB Lor Azpeitia
UCSB Jeronimo Rabino
UCSB Siena Waldman
UCSB Chase Benson
UCSB Justin Wu
UCSB Emily Cohen
UCSB Marslina McCahey
UCSB Sam Cho
UCSB Kobe Gellman
UCSB Ruby Ikeler
UCSB Alexander Borgas
UCSB Joaquin Reeves
UCSB Luke Gaylord
UCSB Adella Brown
UCSB Jonas Myers

CALPIRG Students

UCSB Sofie Olson
UCSB Rainer Teo Masera
UCSB Madison Resendez
UCSB Nelson Zhang
UCSB Nadine Peck
UCSB Trinity Tran
UCSB Arie Ogranovich
UCSB Harrison Porter
UCSB Zach Mann
UCSB Alyssa Howe
UCSB Anastasia Wang
UCSB Joana Thomas
UCSB Emin Aslan
UCSB Hyeju (Amy) Han
UCSB Bridget Weingart
UCSB Patricio Campos
UCSB Adam Van Voorhees
UCSB Kolbe Kissell
UCSB Alexia Ruiz
UCSB Lidia Mejia
UCSB Isabela Barragan
UCSB Samantha Fernandez
UCSB Olivia Hackworth
UCSB Gabriela Licea
UCSB Bella Bawarshi-Hurdis
UCSB Amelia Chen
UCSB Edgar Hernandez Mendoza
UCSB Mike Petrus
UCSB Mike Petrus
UCSB Braden Vern
UCSB Christopher Pinal
UCSB Max Lloyd-Stern
UCSB Can Basoglu
UCSB Austin Baum
UCSB Shyla Buckhouse
UCSB Alina Ramos
UCSB Betsy Perez
UCSB Francesca Hzall
UCSB Janelle Elizondo
UCSB Natali Menendez
UCSB Hasvita Obulapuram
UCSB William Gan
UCSB Madeline Madrid Chavez
UCSB Sierra Wilson
UCSB Katherine Le
UCSB Amalia Motomura
UCSB Ekam Madra
UCSB Andrew Dunham
UCSB Sarah Walker
UCSB Maximo Perez
UCSB Emilio Ozemann
UCSB Isabella Farias
UCSB Eric Morgan
UCSB Kevin Lucio
UCSB Miranda Guzman-Shrake
UCSB Christopher Garcia
UCSB Christopher Garcia
UCSB Christopher Garcia
UCSB Alicia Rangel
UCSB Anna Moncrieff
UCSB Sarasvati Satyanarayana
UCSB Diego Ledezma Salvador
UCSB Caroline Muller
UCSB Sophia Grabher
UCSB Kiran Khaqan
UCSB Sophia Berger
UCSB Anna Rowe
UCSB Willow Shaffer
UCSB Olivia Washecka
UCSB Laura Ballard-Arellan
UCSB Yancy Matthew
UCSB Jameson D'Amico
UCSB Anusha Sood
UCSB Miles Hoang
UCSB Isa Soto
UCSB Sadie Pena
UCSB Koa Papandrew
UCSB Angelee Araujo
UCSB Jingyi Huang
UCSB Logan Mcclosky

CALPIRG Students

UCSB Mckay Harris
UCSB Xiaohui Wu
UCSB Lilly Bennett
UCSB Julia Gibbons
UCSB Cristela Cohen
UCSB Skyler Lee
UCSB Taylor Cusimano
UCSB Ernesto Lopez Arroyo
UCSB Alina Ashby
UCSB Timothy Hager
UCSB Chloe Norton
UCSB Lizbeth Moreno
UCSB Leo Harjanto
UCSB Nick DeFranchi
UCSB Nick DeFranchi
UCSB William Mccann
UCSB Oleksandra Nikanova
UCSB Estrella Cabrera
UCSB Emily Dinn
UCSB Sophia Aguilar
UCSB Gerianne Wong
UCSB Jewel Sutter
UCSB Augrim Hoysal
UCSB Mariah Vaiza
UCSB Josephine Yi
UCSB Genevieve Heal
UCSB Olivia Chen
UCSB Abigail Sainsbury
UCSB Justin Ealand
UCSB Ashley Corleto
UCSB Mina Nazari
UCSB Lucas Sun
UCSB Django Barnett
UCSB Dylan Pollard
UCSB Alex Ostergaard
UCSB Daniel Duggar
UCSB Madison Mohun
UCSB Francisco Duarte
UCSB Maya Indelicato
UCSB Yanie Apostol
UCSB Sofia Arias
UCSB Mackenzie Raffety
UCSB Gabriella Hogan
UCSB Aidan White
UCSB Kaleigha Ferguson
UCSB Taralynn Kang
UCSB Oleta Jamieson
UCSB Elias Veran
UCSB Stevens Ordanez
UCSB Naseabai Jahangard
UCSB Hassan Hendrix
UCSB Serenity Llorin
UCSB James Chong
UCSB Josue Olachea
UCSB Naia Smithley
UCSB Elliana Jennings
UCSB Avani Ryan
UCSB Shahar Segal
UCSB Manuel Ortiz
UCSB Isabella Brillantes
UCSB Emily Luna
UCSB Ashton Molendyk
UCSB Isabelle Alvarez
UCSB Derev Kalaygi
UCSB Kassandra Rodriguez
UCSB Alex Argov
UCSB Joelle Wesely
UCSB Lily Nunn
UCSB Anna Vayser
UCSB Laird Olsen
UCSB Matthew Etheridge
UCSB Julio Bermudez
UCSB Mauricio Garcia
UCSB Angela Velasquez
UCSB Jey Jerue
UCSB Finn Harrlman
UCSB Christine Haynes
UCSB Justin Pendrey
UCSB Ann Dong
UCSB Masayo Maohii

CALPIRG Students

UCSB Amy Nguyen
UCSB Adrian Gallardo
UCSB Irina Nguyen
UCSB Jasmin Viveros
UCSB Alex Ewing
UCSB Wiley Carver
UCSB Elliot Simandle
UCSB Roger Aldaco
UCSB Shea Ellingson
UCSB Trinity Pedroza
UCSB Kaiya Hayes
UCSB Faith Johnson
UCSB Jamall Brown
UCSB Hazel McIntosh
UCSB Julianna Alas-Castillo
UCSB Claire Tilley
UCSB Theo Prestwich
UCSB Josue Juarez Carreno
UCSB David Cheung
UCSB Kai Barker
UCSB Katelyn Saxen
UCSB Liam Gilson
UCSB Tazzy Imbabi
UCSB Riley Melton
UCSB Marie Ndulue
UCSB Ricardo Santana
UCSB Lauryn Cummins
UCSB Kylie Espinoza
UCSB Charles Kulick
UCSB Christina Li
UCSB Jackie Ramos
UCSB Juan Munoz
UCSB Griffin Soelberg
UCSB Sophie Serruya
UCSB Andrew Hobbs
UCSB Analaura Pizano Guzman
UCSB Ellie Berlin
UCSB Hailley Lyong
UCSB Owen Souza
UCSB Anish Ehowdary
UCSB Nesella Yashawsi Venkat
UCSB Mia Oqi
UCSB Sydney Sher
UCSB Jocelyn Aguilar
UCSB Ren Zdrall
UCSB Aubrey Gilman
UCSB Leripse Ruiz
UCSB Rushabh Taneja
UCSB Dora Ung
UCSB Meadows Stevens
UCSB Charlotte Thorton
UCSB Charles Faurot
UCSB Andersen Hoffmeyer
UCSB Yuxuan Li
UCSB Jayle Luu
UCSB Austin Gessini
UCSB Akhila Johny
UCSB Buauya Owiyal
UCSB Maria Ratu
UCSB Glanna Salazar
UCSB Itai Solomon
UCSB Lucas Alvarez
UCSB Catrina Sada
UCSB Benjamin Ammer
UCSB Lindamarie Herrera
UCSB Nina Padar
UCSB Brenda Delgado
UCSB Yaati Sureka
UCSB Indhu Chandra
UCSB Kaavya Saini
UCSB Sarah Canton
UCSB Alexander Romero
UCSB Paola Campos

CALPIRG Students

UCLA Students

UCLA Alice Alverez
UCLA Candy Arnold
UCLA Defne Tanyildiz
UCLA Desirel Plascencia
UCLA Emma Riedel
UCLA Julianne Khoury
UCLA Karla Martinez
UCLA Katy Nicholas
UCLA Mitch De Guzman
UCLA Monique Gomez
UCLA Natalia Hernandez
UCLA Neo Sola
UCLA Tianjiao Zhang
UCLA Alina Marinshar
UCLA Genelle Abella
UCLA Hatif Syed
UCLA Kevin Molkara
UCLA Noah Scheets
UCLA Srivatsan Balaji
UCLA Thuy Nguyen
UCLA Aneesa Holiday
UCLA Gabriel Schroer
UCLA Joanna Carcinas
UCLA Lainey Keefauver
UCLA Mustafa Agha
UCLA Sylvia Ansley
UCLA Colum Slattery
UCLA Joshua Villanova
UCLA Savannah Zhang
UCLA Aly Yang
UCLA Diandian Shi
UCLA Priya Ravi
UCLA Alejandra Flores
UCLA Ashanti Starks
UCLA Allison Kinsey
UCLA Arya Darvish
UCLA Camila Barajas
UCLA Eduardo Toscano
UCLA Kaydee Garcia
UCLA Sophie Zhou
UCLA Tiffany Arellano
UCLA Trinity Rivero
UCLA Anna Lopez
UCLA matt Samarghachian
UCLA Sascha Nikolai
UCLA Madison Fuji
UCLA Sofia Peters
UCLA Benjamin Moon
UCLA Coco Dobard
UCLA Jackson Bakey
UCLA Megan bushman
UCLA Nax Mendiola
UCLA Peter Hernandez
UCLA POaula Danemann soto
UCLA Rosalyn Sotelo
UCLA Mehetabel Frimpong
UCLA Noelle Kimotsuki
UCLA Risa Sun
UCLA Julissa Mendoza
UCLA elyssa tapia
UCLA Jasmine Aner
UCLA walker nelson
UCLA Caleb Uirkstis
UCLA Kira Sarriegui-Simon
UCLA Shea Townley
UCLA Christa Shibayama
UCLA Kaitlyn McKibben
UCLA Marie Zhang
UCLA Lucas Goulart
UCLA diamond exactlytramkim
UCLA Isabella Castillo
UCLA Abdoul Samad Bholat
UCLA Casey Seon
UCLA Leslie Nega Acosta
UCLA Maggie Benson
UCLA Maya Allen
UCLA Roza Papikyan
UCLA Keegan Boyes

CALPIRG Students

UCLA Marielle Cruz
UCLA Maya Ceia
UCLA Albion Bodle
UCLA Samantha Miranda
UCLA Suhas yarra
UCLA Lily Rivas
UCLA Jacky Luo
UCLA Simone Horowitz
UCLA Meith Naularha
UCLA Yuqi Feng
UCLA kayla zanelli
UCLA Miguel Palma
UCLA William J Smith III
UCLA Woyu Wang
UCLA Gabrielle White
UCLA Jingjie Lin
UCLA Maya Gheewala
UCLA Isabelle Greunke
UCLA Mia Burzminski
UCLA Amy Chen
UCLA Yue Gu
UCLA Joy Jweid
UCLA Ryan Dam
UCLA Nicolas Lee
UCLA Shaolin Lee
UCLA Hudson Fox
UCLA Alex Clayton
UCLA claire reinke
UCLA Daisy Garcia
UCLA ella tierney
UCLA Jordyn Nishimara
UCLA katherine jobrumbaugh
UCLA Logan Giralt de Spelder
UCLA Vedant Janapaty
UCLA Viva Corless
UCLA Navreet Ghumman
UCLA Brett Berndt
UCLA Isabella Guerrero
UCLA Luke Schwuchow
UCLA Elena Griffiths
UCLA Gwenyth Nickolenko
UCLA Kanak Modi
UCLA Maximillian Bohannan
UCLA Sydney Olofe
UCLA Kristy Yfunn
UCLA Reshman Amin
UCLA Christopher Sinanian
UCLA Jaden Nguyen
UCLA Sofia Riazi
UCLA Isabella Guerra
UCLA michael jarcia
UCLA Alexander Hoffman
UCLA Britney Castanedacama
UCLA Hina Ricardo
UCLA Marcella Marcelino
UCLA Samantha Brown
UCLA Sharada Gopalakrishnan
UCLA Virgil Ortiz
UCLA Alyssa Caraenas
UCLA Charlie Schmidt
UCLA Lauren Hutchings
UCLA Satviki Chaturvedi
UCLA Tallis Arnold
UCLA Tyler Tautai
UCLA Andrew
UCLA Mingyu Lee
UCLA Mariam Saab
UCLA alix ospina
UCLA An-di Duong
UCLA Andrea Adams
UCLA ansley riddell
UCLA Carolyn Preston
UCLA david pilik
UCLA Grace Crabtree
UCLA greta gillmor
UCLA Haris Waleed Nadeem
UCLA India Bowles
UCLA Jesille Jackson
UCLA Jillian Capul
UCLA Joselyn nateras

CALPIRG Students

UCLA keaton flynn
UCLA laura truong
UCLA Lin Yamamoto
UCLA Maribella Kase
UCLA Molly Gurland
UCLA Natasha Cosgrove
UCLA Roman Aguiree
UCLA ruby lopez
UCLA Ryan Lee
UCLA Sheraz Fayyaz
UCLA Soel Solis
UCLA Vicky Lin
UCLA victor kryshak
UCLA Vyas Koduvayur
UCLA Zhengwo Han
UCLA El Yang
UCLA Genavieve Berti
UCLA Tucker Park
UCLA Adina Givens
UCLA Alexandra Sanabria
UCLA Allyson Kang
UCLA Alondra Carrillo
UCLA Antonella Del Toro
UCLA Bella Witt
UCLA benjamin sperow
UCLA Brinn Wallim
UCLA Cathy Chuong
UCLA Chris Bailey
UCLA Crystal Mendoza
UCLA Emily Wiggins
UCLA Emma Ashworth
UCLA emmoni preciado
UCLA Fatima Muniz
UCLA Geonu Park
UCLA George Contreras
UCLA Giavanna Foster
UCLA Hannah Finkbeiner
UCLA Hazel Veteto
UCLA Isabella Reina
UCLA izaiah anaya
UCLA Jacqueline Ambriz
UCLA Jaiden Gengo
UCLA Jane Shohdy
UCLA jennifer garibay
UCLA Jocelyn Molina
UCLA Julianna Wolf
UCLA Kai Simonsen
UCLA Kate Kresser
UCLA Kenia Hidalgo
UCLA Lance Stroud
UCLA Lucia Yanez
UCLA Luke Graham
UCLA makenna grewal
UCLA Marbella Zelayu
UCLA Mario Sanchez
UCLA Mariya Stehnitska
UCLA mathew kc-jordan
UCLA Mayar Totounji
UCLA Megan Palmer
UCLA Meilin Huang
UCLA Mikaila Schmellenberg
UCLA Oliver Garcia
UCLA Raiki Nishida
UCLA Rebecca Robles Ramirez
UCLA Sabrina Robles
UCLA Yoojin Lee
UCLA Zion Paulino
UCLA Ana Martinez
UCLA Anette Magno
UCLA Douglas Vermeer
UCLA Dycan Mayhue
UCLA Elizabeth Shay
UCLA Emma Teng
UCLA Gary Voigt
UCLA Iris Wang
UCLA Iris Arias
UCLA Jaidyn McKinnie
UCLA Jasmin Portillo
UCLA Jimena Lora
UCLA Jonathan Choi

CALPIRG Students

UCLA Kayla Fullerton
UCLA Lulu Sigouin
UCLA Oliver Lawrence
UCLA Petunia Rizo
UCLA Samuel Torres
UCLA Abhimanyu Borthakur
UCLA Alexander Clare
UCLA Ava Tam
UCLA Grace Shoemaker
UCLA Grace Driscoll
UCLA Hunter Akins
UCLA Jeronimo Martine
UCLA Karesly Corona
UCLA Kathleen Vo
UCLA Mariko Hashimoto
UCLA Max Mendoza
UCLA Mimi Xue
UCLA Peter Laurin
UCLA Riley Jackson
UCLA Shania Chelsea Mancol
UCLA Theodore Young
UCLA Timothy Pring
UCLA Uma Ram
UCLA Maximilian Kremser
UCLA Amira Salazar
UCLA Anastasia Delance
UCLA Brianna Yi
UCLA Charlie Kratus
UCLA Christian Huang
UCLA Daniela Rios
UCLA Deisy Garcia
UCLA Divya Rao
UCLA Karina Wong
UCLA Kaylee McAllister
UCLA Lily Haylett
UCLA Lorena Aguilar
UCLA Mariam Baghdasarian
UCLA Mia Nitsa Hermosillo
UCLA Natalie Han
UCLA Nicholen Vicencio
UCLA Nicolette Geoola
UCLA Nikki Akhtari
UCLA Pilar Taylor
UCLA Ricardo De La Cruz
UCLA Stephen Ochoa
UCLA Zhou Zijun
UCLA Alexandra Rios
UCLA B'Elanna Vela
UCLA Bradley Raveh
UCLA Daniel Dominguez
UCLA David Xu
UCLA Dylan Zov-Schupp
UCLA Jenna Cameron
UCLA Jennifer Cervantes
UCLA Joelle Ngai
UCLA Joshua Odiase
UCLA Karina Ramirez
UCLA Melissa Villanueva
UCLA Michael Cano
UCLA Rosa Olmedo
UCLA Ada Jack
UCLA Addison Cross
UCLA Adella Kraski
UCLA alexander klauss
UCLA Ben Padan
UCLA Bianca Higa
UCLA Bulky Smith
UCLA Darcy Wawy
UCLA Dustin Frye
UCLA Emily munoz
UCLA Emily Perez
UCLA Gabrielle Trevino
UCLA Jade Blair
UCLA jeehynn hwang
UCLA Mason Ng
UCLA Natalie Kevorkian
UCLA raul Aguilera
UCLA Sofiya Buchko
UCLA yuna song
UCLA Zach Borazyani

CALPIRG Students

UCLA Aaron Tan
UCLA Alana Smith
UCLA Alana Milanese
UCLA Alexa Medina
UCLA Andy Alcazar
UCLA Anoushka Bhat
UCLA Audrey Bizzle
UCLA Ava Thao
UCLA Ayesha Syed
UCLA Ayla Saruhan
UCLA Charlotte Yao
UCLA Claire Ji
UCLA Daniel Gutierez
UCLA Denise Chavez
UCLA Grace Timan
UCLA Leslie Martinez
UCLA Lesly Ramirez
UCLA Luis Ramirez
UCLA Madison Mcintyre
UCLA Marlin Bradley
UCLA Natalie Li
UCLA Nina Reino
UCLA Owen Penry
UCLA Ria Sribar
UCLA Rosario Castillo-Rol
UCLA Sarah Khan
UCLA Sophia Dufour
UCLA Zhen Wang
UCLA Zoe Klein
UCLA Akemi Webster
UCLA Alice Chiang
UCLA Alicia Valinski
UCLA Aran Denis
UCLA Armando Solares
UCLA Artemis Yang
UCLA Avyay Toprani
UCLA Baljot Randhawa
UCLA Benjamin Hudnut
UCLA Briana Fowler
UCLA Catherine Day
UCLA Chretianne Isabelle
UCLA Christiana Downing
UCLA Colin Muaphy
UCLA Connor Davidson
UCLA Damon Ruiz
UCLA Daniel Zuzarte
UCLA Devyn Fulohum
UCLA Dilasha Patel
UCLA Drew Stackpoola
UCLA Elisa Chin
UCLA Eunwoo Kim
UCLA Evan Shen
UCLA Felicia Chen
UCLA Fiamma Lesky
UCLA Gizel Boonegra Lopez
UCLA Grace Wang
UCLA Helen Sanders
UCLA Ismael Amrtinez
UCLA Jazzlin Ong
UCLA Jesus Mejia
UCLA Jillian Aspan-Martin
UCLA John
UCLA Kainath Kamil
UCLA Kay Clement
UCLA Khalif Kamil
UCLA Kyra Sunil
UCLA Leah Acosta
UCLA Mia Pustrana
UCLA Mia Nagai
UCLA Milo Ryder
UCLA Nancy Rios
UCLA Nicholas Mobley
UCLA Patrick Cruz
UCLA Rana Miyagaki
UCLA Richa Thakre
UCLA Ronit Barman
UCLA Sarah Jeung
UCLA Sasha Zimet
UCLA Siofra Linden
UCLA Sirena Sandu

CALPIRG Students

UCLA Valarie Wong
UCLA Valery Garcia
UCLA Vera Irber
UCLA Victor Lee
UCLA Zining Qiao
UCLA Jules Nunez
UCLA Kailyn Nguyen
UCLA Earl Park
UCLA Audrey Finch
UCLA Carson Nims
UCLA Catilleja Albert
UCLA Charlotte
UCLA Chloe Rodriguez
UCLA Dax Corcoran
UCLA Disha Nayak
UCLA Dylan Danmg
UCLA Elias Haskins
UCLA Fiath Alm-Clark
UCLA Gideon Dutnam
UCLA Helena Spydell
UCLA Jackson Bockian
UCLA Jaren-James Rubio
UCLA Javier Traver
UCLA Jennifer Lopez
UCLA Jeremy Reyes
UCLA Joselyn Sandoval
UCLA Joshua Thrift
UCLA LeiliRose Maohammadi
UCLA Lianel Salinton
UCLA Lily Cam
UCLA Luciaceleste garcia
UCLA Marissa Cobar
UCLA Meena Attota
UCLA Mehrnaz Bastani
UCLA miya yamamoto
UCLA Natalia
UCLA Neil Dasgupta
UCLA Peter Sun
UCLA Pranay Sashihhanth
UCLA rebecca nolasoo
UCLA Ricardo
UCLA Robert Cruz
UCLA Roy Teter
UCLA Samantha Fong
UCLA samy Benhirane
UCLA Soham Ghag
UCLA Sophia Garcia
UCLA Sophia Emens
UCLA Sydney Reimer
UCLA Tiffany Nguyen
UCLA Tobias Burgett
UCLA Tyker Dickenson
UCLA Wilmer Henriquez
UCLA Maya
UCLA Donna
UCLA Jayna Buhs Jachson
UCLA Nicole Peterson
UCLA Brian Choi
UCLA Avrey Tokuyama
UCLA emma kalb
UCLA Tomasso Abramsonward
UCLA Alberto Avdioj
UCLA Ananya Bhardwaj
UCLA Brandon Lazard
UCLA Charlotte Kelly
UCLA Elizabeth Williams
UCLA Eric Viramontes
UCLA Gobund Chink
UCLA Jeff Tang
UCLA L Siswanto
UCLA Luke Bourgeois
UCLA Natalia Capote
UCLA Nicole Holmes
UCLA Sage Swartz
UCLA Alexandra Flores
UCLA Quentin Gaudio
UCLA Setareh Kargahi
UCLA Dylan Choppin
UCLA Serena Watkins
UCLA Lillian Wonhardt

CALPIRG Students

UCLA Lucas Goulart
UCLA Weslen Nunley
UCLA Alan Cruz
UCLA Raymond Ge
UCLA Christopher Borgen
UCLA Lexie Minvielle
UCLA Alisha Hassanali
UCLA Jordan Lombardi
UCLA Judit Chaclan
UCLA Daniela Alvarez
UCLA James Woolevy
UCLA Lucy Wong Ryniejski
UCLA Myles Gardiner
UCLA Leo Katz Facher
UCLA Charldrin Castro
UCLA Mikala Romanak
UCLA Aden Awad
UCLA Wyatt Brandt
UCLA Teizo Nakoyama
UCLA Leo Wall
UCLA Henry Dang
UCLA Mckenna Kaiser
UCLA Rachel Lei
UCLA Charles Kuang
UCLA Solomon Sang
UCLA Raela Jayasekara
UCLA Mack Harrison
UCLA Gianna Medina
UCLA Cassandra Campos
UCLA Michael Apan
UCLA Charlie Snyder
UCLA Toby Gajar
UCLA Kai Wallace
UCLA Samantha Shon
UCLA Rahul Jogadhenn
UCLA Leila Salam
UCLA Shoko Nagami
UCLA Panithi Kachinthorn
UCLA Savannah Alanis
UCLA Green Guo
UCLA Betty Mogollon
UCLA Lynnett Tryong
UCLA Nutpisa Mangkeo
UCLA Dean Mac
UCLA Allise Gao
UCLA Sasilio Cerdan Jr

CALPIRG Students

UC Riverside Students

UCR Micheal Rasmussen
UCR Leonardo Robledo
UCR Heoyon Wang
UCR Mitchell Wei
UCR Andrew Viramontes
UCR Bobbie Granillo
UCR Chelsea Nguyen
UCR Aleva Dinh
UCR Jaahad Shana
UCR Malvika Seth
UCR Dayton Albery
UCR Kevin Saad
UCR Eric Fawcett-Ramirez
UCR Jaclzya Guzman
UCR Gabriel Dial
UCR Alondra Alavez
UCR Amy Purecual
UCR Tristan Mulahusejnovic
UCR Jonthan Lam
UCR Lia Chae
UCR Micala Maxwell
UCR Ulices Ramirez
UCR Baniel Immanuel
UCR Jose Balderas
UCR Rochelle Reynoso-Gonzalez
UCR Gianmarco Navarro
UCR Aaron Lee
UCR Angel Bocanegra
UCR Vanessa Villegas
UCR Monaz Arshad
UCR Alexa Zelaya
UCR Arlette Ugalde
UCR Juan Perez
UCR Ivan Nguyen
UCR Ashley Wong
UCR Nathan Dhan
UCR Benedict Ignacio
UCR Dajany Martinez
UCR Jasmine Lia
UCR Carlos Serrato
UCR Nikita Raj
UCR Taylor Wong
UCR Amisha Shiman
UCR Adonai Reyes Portillo
UCR Maisie
UCR Edgar Cervantes Gonzalez
UCR Jamie Costellon
UCR Kayla Macavinita
UCR Marilyn Lopez
UCR Hanry Ganohbi
UCR Genalyn Guerrero
UCR Jacob Gonzalez
UCR Anggita Suryadwei
UCR Marilyn Gonzalez
UCR Fardin Zaman
UCR Vishmu Shukla
UCR Kayla Nguyen
UCR Kaia Jackson
UCR Xuanmai Nguyen
UCR Valeria Esquivel
UCR Danielle Arteana-Duarte
UCR Ivan Gonzaga Aviles
UCR Nkaamdka Bruee
UCR Xinru Jiang
UCR Karla Vargas
UCR Anthony Daniel Cruz
UCR Tramoiya Mitchell
UCR Ana Gonzalez
UCR Micheal Nguyen
UCR Samantha Navarrete
UCR Kailey San
UCR Hamza Abdallah
UCR Grace Chrisopoulos
UCR Nic Lau
UCR Auleen Sekhon
UCR Rhoda Yeddu
UCR Enze Cui
UCR Nabeena Shavekat

CALPIRG Students

UCR Jenna Hernandez
UCR Erica Jwa
UCR Angela Del Mundo
UCR Kaustan Pal
UCR David Jacinto
UCR Aayusha Regimi
UCR Randal Alvarado
UCR Sajana Kalidindi
UCR Ruthri Madani
UCR Alondra Rojo
UCR Audrey Dunnning
UCR Nehaa Suresh
UCR Estrella Mendez
UCR Roshni Chitturi
UCR Jaleyssy BarriosYague
UCR Andy Li
UCR Jasmine Khan
UCR Victoria Avina
UCR Manstserrat Duarte
UCR Kayla Pulce
UCR Fernanda Bazuca
UCR Katherine Perez
UCR Lily Ilous
UCR Sohana Ali
UCR Katherine Frías
UCR Kaliah Serna
UCR Rebecca Ramirez
UCR Srinija Attaluri
UCR Charlotte Sinclair
UCR Diya Dabni
UCR Valerie Haro
UCR Hazel Hora
UCR Naomi Mendel
UCR Stephanie Sandoval
UCR Cynthia De Leon
UCR Jacquelyn Clay
UCR Asma Kassar
UCR Isabel Maldonado
UCR Kayla Macias
UCR Christian Aguilera
UCR Nicholas Chaney
UCR Ty Mandel
UCR Dylan Constanza
UCR Angelina Valtierra
UCR Delawn Antonia Crawford
UCR Anureet Barr
UCR Sophia Breeze
UCR Jordan Marquez
UCR Zoey Clark
UCR Clara Manzo Gamino
UCR Kathren Helo
UCR Elisa Lottrell
UCR Biana Xitamul
UCR Rubaita Iqbal
UCR Lleyton Javier
UCR Garett Hammerele
UCR Tyler Omega
UCR Raul Flores
UCR Samantha Morales
UCR Damen Li
UCR Samantha Devevadiga
UCR Caleb Gebreas
UCR Aarnyiah Williams
UCR Adryann Aguilar
UCR Arun Wetzel
UCR Jacqueline Marenco
UCR Julia Velasco
UCR Patrick Sam
UCR Karen Santana
UCR Blanca Xitamul
UCR Angelika Tsai
UCR Tiana Reisner
UCR Esmeralda Camarena
UCR Haley Urohn
UCR Brenda Alvarado
UCR Juan Ortega
UCR Charlotte Valeria
UCR Sunset Samano
UCR Vijay Sriramineni
UCR Athena Ibarra

CALPIRG Students

UCR Jonathan Garcia Lopez
UCR Angel Emele
UCR Yamile Lara
UCR Daisy Franco
UCR Jemaaima Roie Geralde
UCR Hunter Palatini
UCR Aryan Shanra
UCR Alyssa Guo
UCR Vanessa Del Rosario
UCR Elisa Zhang
UCR Efren Guerra
UCR Jocelyn Barnes
UCR Julissa Arellano-Gomez
UCR Subed Lamichhane
UCR Mia Chen
UCR Kurtis Frost
UCR Alang Allen
UCR Derick Nguyen
UCR Jafar Muradi
UCR Alex Totan
UCR Giselle
UCR Philo Labih
UCR Sean Oropeza
UCR Norma Martinez
UCR Christopher Crieghton
UCR Anvi Chavbal
UCR Vanessa Perez
UCR Veronica Ramirez
UCR Preston Chu
UCR Victoria Vdo
UCR Shelly Park
UCR Mirih Vu
UCR Shellby Park
UCR Victoria Vasquez
UCR Sara Hameza
UCR Miguel Melendez
UCR Katrina Nguyen
UCR Morgan Darrash
UCR Caren Rangel
UCR Katlyn Parvisto
UCR Alex Manjarrez`
UCR Milan Momhamed
UCR Kelsey Jonkey
UCR Patrick Guau
UCR Ría William
UCR Sachi Padilla
UCR Yvonne Royzca
UCR Derek De Garcia
UCR Nathaniel Morales
UCR Alana Phan
UCR Wesley Bui
UCR Hasta John
UCR Yahir Quezada
UCR Z Wong
UCR Rachel Infante Cuevas
UCR Maria Carrillo
UCR Asha Gutierrez
UCR Micheal Belintona
UCR Maya Pierce
UCR Malia Muraoka
UCR Leonardo Gori
UCR Serenity Blancarte
UCR Yuon Kim
UCR Emily Richmond
UCR Destiny Gonzalez
UCR Alees Carrizales
UCR Ash murugen
UCR Ethan Lomibao
UCR Victoria Cunningham
UCR Aimee Diaz
UCR Emma Giu
UCR Melissa Gonzalez
UCR Jules Stei
UCR Jyothi Kumar
UCR Doan Nguyen
UCR Amiya Aguilar
UCR Vremee Khan
UCR Angel Esperanza
UCR Kenny Jimenez
UCR Damian Orozco

CALPIRG Students

UCR Zuleydi Garcia
UCR Krystal Ordaz
UCR Nia Barstow
UCR Mayghan Grome
UCR Christian Thompson
UCR Daniel Gutierrez
UCR Alise Dela-Paul
UCR Julia Kim
UCR Alex Barca
UCR Seher Khan
UCR Alexander Ehriman
UCR Veronica Rubio
UCR Jasmine Savessa Rodriguez
UCR Anna Meihan-Chen
UCR Jessica Vicante
UCR Maiya Wooliver
UCR Judy Mendoza
UCR Monica Ruvalacaba
UCR Hayley Chai
UCR Connor Sennings
UCR Amy
UCR Chrisina Mora-gaspar
UCR Jonathan Villoa
UCR Jorden Viramontes
UCR Nina Haywood
UCR WInston Vu
UCR Ricardo Moran
UCR Aaron Nissanka
UCR Nicole Chen
UCR Tanaire Johnson
UCR Melaniel Heredia
UCR Erin Alcaraz
UCR Victoria Cruz Martinez
UCR Ruoxi Zheng
UCR Dulce Ortiz
UCR Sachman Panny
UCR Rose Wang
UCR Andrew Kim
UCR Ariel Lazo
UCR Betheny Rangel
UCR Melissa Mendez
UCR Alessandro Gutierrez
UCR Jacqueline Armenta
UCR Bailey Dizon
UCR Aislinn Cole
UCR Magdalena Urzua
UCR Enoch Wang
UCR Aleshanee Perez
UCR Michelle Zatarian
UCR Rahul Muthauarapu
UCR Ethan Chai
UCR Mia Mendez
UCR Julietta Sedrakyan
UCR Tran Nguyen
UCR Seeya Dhanawat
UCR Peri Parsons
UCR Vkaaamaka Bruce
UCR Diana Herrera
UCR Evangeline De Leon
UCR Aanya Sanan
UCR Samantha Berry
UCR Angelina Currie
UCR Alberto Macias
UCR Unique Mckelevey
UCR Amaree Thomas
UCR Praem Kumar
UCR Arely Medlna
UCR Samuel Lin
UCR Arya Gardouni
UCR Anshah Khan
UCR Dalia Mokdad
UCR Kimberly Perez
UCR Ernesto Mora
UCR Alex Huffstedtler
UCR Sally San Juan
UCR Chinasa Nnamani
UCR Terralyn Ta
UCR Dylan Danyleyko
UCR Xin Mar
UCR Hannah Ahamed

CALPIRG Students

UCR Alex Lai
UCR Ava Raj
UCR Alexandra Arroyo
UCR Mailyn Nguyen
UCR Marializ Valiente
UCR Vivian Chacon
UCR Henya Dadem
UCR Ramanthan Valliappan
UCR Erin Da la Atorre
UCR Amy Mukui
UCR Pinkstar Mendez
UCR William Uribe
UCR Joshua Orosco
UCR Rohan Tripathi
UCR Lilia Moghaddas
UCR Jamila Bawahab
UCR Peter Milenknov
UCR Jared Ondo
UCR Shawn Ng
UCR Emilly Alvarez
UCR Sanya Aul
UCR Amalisa Cotez
UCR Valerie Gonzalez
UCR Kaegan Chee
UCR Justin Wu
UCR Simon Delgado
UCR Gideonkay Molina
UCR Camila Hernandez
UCR Lyndsey Coleman
UCR Helian May Manipon
UCR Lauuren Schroeder
UCR Siya Panchal
UCR Beulah Han
UCR Ethan Lim
UCR Dulce Estrada
UCR Tony Boylan
UCR Michelle Alfaro-Romero
UCR Yessenia Cardenas
UCR Kaylee Luu
UCR Alexis Rojas
UCR Abhaydeep Singh
UCR James Ford
UCR Lusita Madera Gonzalez
UCR Angelina Howl
UCR Adriana Moran
UCR Omar A. Lauviano
UCR Melissa Chamorro
UCR Alize Perez
UCR Daniela Gomez
UCR Kevin Dulanco
UCR Fernando Hernandez
UCR Owen Xu
UCR Fanny Znang
UCR Ashley Marmolejo
UCR Samantha Navarrete
UCR Mariana Fawaz
UCR David Mayo
UCR Nathan Gullien
UCR Emily Ortega
UCR Nick Johnson
UCR Kendell Li
UCR
UCR Jacob Lopeo
UCR Samantha Vargas
UCR Catherine Aguilar
UCR Jasmine Mendez
UCR Jasmine Khan
UCR Navya Batra
UCR Christine Harris
UCR Hannah Pak
UCR Leslie Ramirez
UCR Ashley Alavadez
UCR Elena Woolsey
UCR Alondra Aguado
UCR Ariannis Rios-Vaal
UCR Leonardo Altafini
UCR Idalee Micheal
UCR Tina Haeri
UCR Rohan Wickramasinghe
UCR Elisa Ruiz

CALPIRG Students

UCR Hana Lee
UCR Isatu N'Diaye
UCR David Mercer
UCR Salman Habib
UCR Jessica Vargas Gallegos
UCR Derrian Benoit
UCR Natalia Jacobos Santos
UCR David Ruiz-Martinez
UCR Paula Olea
UCR Corey Tran
UCR Misaki Matsuda
UCR Shae Quince Brown
UCR Emery Wood
UCR Valeria Esqulvel
UCR Jocelyn Roman
UCR Grace Zhang
UCR Chiamaka Ileon
UCR Miguelang Ecomaamo
UCR Vincent Rael
UCR Adrianne-e Mendoza
UCR Lawrence Li
UCR Amlan Hota
UCR Abdul Alktaifi
UCR Lillian Fees
UCR Melissa Mendez
UCR Brayden Nguyen
UCR Thu Tran
UCR Lauren Ortega
UCR Omar Poossani
UCR Venkata Saiman Manogna Karnati
UCR Jolie Buyson
UCR Jaroiya Dathorne
UCR Jules Goeken
UCR Jancrizto Ruidas
UCR Jabpreet Kaur
UCR Ethan Ballada
UCR Katie Martinez
UCR Alex Wong
UCR Emily Rodriguez
UCR Chase Clements
UCR Eterfania Juarez
UCR Christine Vallejo
UCR Jonthan Martinez
UCR Anna Gonzales
UCR Aayusha Regmi
UCR Sophia Dalibs
UCR Daniel Brees
UCR Vishruth Sriram
UCR Joseph White Jr
UCR Ruben Magana
UCR Isaiah Mendoza
UCR Joshua Mendoea
UCR Joshua Scheel
UCR Brisa Rojas
UCR Kaitylin Levenson-Cupp
UCR Nathan Pena
UCR Lenny Thai
UCR Breanna Hurveta
UCR Guido Potesta
UCR Roxanna Ly
UCR Joanna Martinez
UCR Steen Joseph
UCR Josh Gutierrez
UCR JeeYu Lim
UCR Victor Cuchilla
UCR Shaquan Shine
UCR Giselle Carlos
UCR Antonio Vidal
UCR Francis Cristobal
UCR Crystal Sun
UCR Brandon Williams
UCR Carlos Serrano
UCR Victor Rossi
UCR Krista Manalo
UCR Lesley Gonzalez
UCR Rain Calabro
UCR Pablo Avendado
UCR Nerida Gonzalez
UCR Maxla Shikari
UCR Analie Payan

CALPIRG Students

UCR Julian Uribe
UCR Stephanie Lopez
UCR Laura de la Torre
UCR Alex Sinclair
UCR Nia Barstow
UCR Mason Chow
UCR Amando Jaquez
UCR Aleena Ortega
UCR Rauen Sanchez
UCR Zachery Ghiuzelian
UCR Amy Gonzalez
UCR Kayla Perez
UCR Wesley Lei
UCR Ariana Miranda
UCR Mauricio Chirinoss
UCR Lea Villa-Mota
UCR Jesus Ramos Nunez
UCR Aakriti Shrma
UCR Ali Abay
UCR Aron Chacko
UCR Maegan Duenas
UCR Giselle Alonso Perez
UCR Robert Gibson
UCR Romi Patel
UCR Mihika Pattan
UCR Vanice Hoang
UCR Miguel Rodriguez
UCR Katherine Hernandez
UCR Jasmine Lai
UCR Andrea Medina
UCR Anika Shah
UCR Abhiav Vyas
UCR Tiffany Ocegueda
UCR Abbey Lyew
UCR Emely Gutierrez
UCR Rachel Bangasan
UCR Majda Bouzaki
UCR Ulises Ponce
UCR David Valquez
UCR Christopher Cung
UCR Vhickneshvaran Odaiyappan
UCR Sam Va
UCR Marissa Cerantez
UCR Emily Fang
UCR Pablo Ruvalcaba
UCR Jasmine Slison
UCR Ashley Tham
UCR Jingyan Zhang
UCR Maximillian Ahamdi
UCR Camille Castano
UCR Steven Greco
UCR Wyatt Hasenaur
UCR Analeah Mafnas
UCR Tabito Sakamoto
UCR Danh Nguyen
UCR Areli Comparan
UCR Cadence Sandel
UCR Heather Sayavong
UCR Thennal Sonitahajaml
UCR Nelson Yang
UCR Citlialli Solano
UCR Allen Abarca
UCR Marcus Brown
UCR Ezekiel Del Rio
UCR Nami Rkattash
UCR Jaedan Smith
UCR Vishal Athotv
UCR Cooper Chea
UCR Kristine Santos
UCR Tristan Slaughter
UCR Joy Pham
UCR Jess Sanchez
UCR Aaron Chen
UCR Vivian Hernandez
UCR Brandon Tran
UCR Hazel Minger
UCR SM Umayer
UCR Gelly Mendoza
UCR April Butler
UCR Alon Telaan Kubo

CALPIRG Students

UCR Santo Gonzalez Lopez
UCR Samuel Gonzalez
UCR Tanya Gambhir
UCR Tarasvuin Thusoo
UCR Celeste Wong
UCR Jocelyne Castro
UCR Kimberly Arreguin
UCR Johnathan Setiabudi
UCR Justin Lien
UCR Nathanie Matora
UCR Angel Ramirez
UCR Joshua Wang
UCR Victor Camacho
UCR Samuel Cuevas
UCR Maria Estrada
UCR Hannah Eli Macias
UCR Sebastian Sosa
UCR Emelie Vazquez
UCR Bianca Via
UCR Alek Ramirez
UCR Emma Kiane
UCR Sophia Delapena
UCR Priscilla Esparaza
UCR Breana Guerra
UCR Ariana Bolwei
UCR Liquan Tan
UCR Emely Vivieros
UCR Ester KIm
UCR Aylea Gonzalez
UCR Breeze Ordorick
UCR Matthias Rios
UCR Antonio Terziysky
UCR Drew Thompson
UCR Athena Chen
UCR Camille Lu
UCR Sarah Morales
UCR Anthony Sanchez
UCR Gonzalo Ricardez
UCR Jessica Santana
UCR Annabelle WIlison
UCR Alexandra Vargas
UCR Ryan Huang
UCR Sarah Hernandez
UCR Ever Blaine-Johnson
UCR Matthew De Haro
UCR Felipe Gaxiola-Perez
UCR Sulia Iskanden
UCR Adam Katam
UCR Dylan Liang
UCR Kevin Massey
UCR Jason Mendez
UCR Julissa Diaz
UCR Ashley Ochoa
UCR Panton Gravett
UCR Sage Hawley
UCR Brianna Perez
UCR Sriram Vempati
UCR Alina Lugovska
UCR Sam Cayabyab
UCR Carter Proulx
UCR Kelly Bowman
UCR Felix Btrne
UCR Daniel Tzunux
UCR Venus Thomas
UCR Sophia Alexander
UCR Albert Erazo
UCR Omar Karatahan
UCR Alex Toursarkissian
UCR Ian Kelly
UCR Karen Reyes
UCR Gabriel Arimida
UCR Nathan John Leopoldo
UCR Vaishnayi Varnasy
UCR Ryan Welch
UCR Matthew Zong
UCR Summer Castanon
UCR Isai Zapata
UCR Billy Lee
UCR Emely Guzman
UCR Liam Hallenberg

CALPIRG Students

UCR Leyna Nguyen
UCR Aric Vootkur
UCR TIng-Yu Liu
UCR Max De Jesus Cotija
UCR Amy Anna-Hoang
UCR Syed Hashim
UCR Carter Menig
UCR Jones Moffett
UCR Aaron Candia
UCR Alexandra De Leon
UCR Andrew Duran
UCR Itzel Garcia
UCR Jeily Olivares
UCR William Levison
UCR Sophia Smart
UCR Jazmin Metz
UCR Cristo Padilla
UCR Liliana Roman
UCR Nicole Velasco
UCR Stephanie Mendez
UCR Carl Edpao
UCR Bill Guan
UCR Amber Hedayi
UCR Celso Lopez
UCR Jcthena Obtinallz
UCR Leyna Ledesua
UCR Daisy Mendiola
UCR Nabeena Shaukat
UCR Ashita Srinivasmurthy
UCR Anna Cao
UCR Lark Jazo
UCR Kha-Thy Pham
UCR Luis Vila
UCR Lance Yuuns
UCR Anika Jones
UCR Valeria Gonzalez
UCR Natalie Almasad
UCR Jaliuua Cobian
UCR Owen Darby
UCR Emilio Mcdonald
UCR Vincent Rodriguez
UCR Joshua Trinidad
UCR Molly Nguyen
UCR Gavin Chow
UCR Kayleen Flores
UCR Nicholas Quintero
UCR Ahmed Zyoud
UCR Xuechan Wang
UCR Cassidy Chakford
UCR Kenial Montano
UCR Arista Papanagioton
UCR Carmel Shenhav
UCR Justin Wei
UCR Nahal Farrukh
UCR Gayana Kodagoda
UCR James Luna
UCR Athena Pantoja
UCR Andrew Romanenko
UCR Diego Ruiz
UCR Daniel Shaftary
UCR Chloe Galope
UCR Nalley Soto
UCR Angela Contreras
UCR Rachel Gervacio
UCR Ashley Meza
UCR Alex Thomas
UCR Sara Espineza
UCR Joseph Arriaga
UCR Sandy Martinez
UCR Brenda Hernandez
UCR David Li
UCR Jenny Alonso
UCR Mariela Torres
UCR Melanie Ramirez
UCR Victor Mozo
UCR Jesus Gomez
UCR Rishi Partel
UCR Satyadev Gangineni
UCR Mauricio Vega
UCR Aditya Bhardwaj

CALPIRG Students

UCR Vincent Colocho
UCR Jayden Yarbrough
UCR Elvis Arelllano
UCR Elizabeth Bojorquez
UCR Ibrahim Sudqi
UCR Audry Herrera Castro
UCR Celeste
UCR Damonte Hodges
UCR Hanyu Cui
UCR Agusten Wieners
UCR Guadalupe Velasco
UCR Jonanthan Silva
UCR Daniel Rodriquez
UCR Bryan Gonzalez
UCR Oscar A. Morales
UCR Roshan Rudd
UCR Jerry Yin
UCR Melissa Micheal
UCR Xi Yang Yang
UCR Guzman Matias
UCR Cesar Velasco
UCR Yohannes Zerihun
UCR Jessica Salas
UCR Arman Orudzmyan
UCR Darilyn Rodriguez
UCR Lina Moammar
UCR Ukaamaka Bruce
UCR Alex Toursarkissian
UCR Aliyah Nelms
UCR Ana Reyes
UCR Akshita Singn
UCR Randy Elhamra
UCR Joaquin Gutuerrez
UCR Angel Garcia
UCR Ryan Owen
UCR Hazel Molina
UCR Benjamin Bravo
UCR Art Rivera
UCR Natasha Williams
UCR Emelie Mcelhaney
UCR Nadine Lopez
UCR Bryce Coen
UCR Olaide Olukamni
UCR Isabelle Guerrero
UCR Carson Eskerson
UCR Yvette Gonzalez
UCR Davinia Murhalay
UCR Chris Wee
UCR Angela Del Mundo
UCR Isabella Hogan
UCR August Simene
UCR Anna Meihan Chen
UCR Natalie Upp
UCR Ruby Perez
UCR Medha Yasa
UCR Moustafa Afif
UCR Jzziel Corona
UCR Nikhita Bulusu
UCR Destiny Martinez
UCR Bryan Almazan
UCR Luis Martinez
UCR Martin Oamianbarcia
UCR Reina Cervantes
UCR Xiomara Manzo
UCR Josh Hu
UCR Francisco Villegas
UCR Irene Rya
UCR Anoy Cuellar
UCR Tyler Marshall
UCR Erin Gil
UCR Alina Rudey
UCR Ashley Moreno
UCR Kelsey Xochitiotzi
UCR Krisha Dulanco
UCR Dhruv Gupta
UCR Rachel Park
UCR Yichao Zhan
UCR amelia Sohoch
UCR Daniel Kim
UCR Bryan Ung

CALPIRG Students

UCR Star Negrete
UCR Uriah Borrello
UCR Johnny Lei
UCR Richard Hilles
UCR Neha Lloyd
UCR Orlane Tessa Hernandez
UCR Sunni Laguna
UCR Steven Jeon
UCR Joshua Curoel
UCR Kayla Licon
UCR Ximena Garcidvenas
UCR Riya Charora
UCR Leonardo Aguilar
UCR Alieen Rojas
UCR Tzng Huang
UCR Juliet Savage
UCR Alexis Ramirez
UCR Christopher Chicas
UCR Yovany Durate
UCR Fernando Gutierrez
UCR Alexandra Gonzalez
UCR Jayleen Rojas
UCR Tugldar Bat-Erdene
UCR Keisha Belen
UCR Jazmin Lopez
UCR John Daniel Manlambus
UCR Asceline
UCR Jackson Miller
UCR Jaime Reveles
UCR Dhilian Sahay
UCR Alessandro Franco
UCR Sammi Tung
UCR Leela Raneeth
UCR Liam Richins
UCR Thea Gray
UCR Yuhan Tong
UCR Valerie Gomez
UCR Susana Trasvina
UCR Olga Herrera
UCR Kelleigh Hort
UCR Ai Cathloie
UCR Gabriel Rodriguez
UCR Henry Rodriguez
UCR Mike Hawk
UCR Dick Long
UCR Jacob Morales
UCR Steven Wang
UCR Michelle Li
UCR Xin Zhang
UCR Maria Lopez
UCR Issac Rodriguez
UCR Michael Salazar
UCR Rachel Monica
UCR Yeeun Cho
UCR George Lopez
UCR Jermiah Murphy
UCR Vidur Sury
UCR James Mcmillan
UCR Aaron Hunter
UCR Peter Jeong
UCR Tyler Nguyen
UCR Gustavo Garcia
UCR Damien Solares
UCR Hanson Chan
UCR Lissette Mejia
UCR Dookie Toeburger
UCR Queen Udeh
UCR Fatuma Eeinu
UCR Nataly Apparicio
UCR Selena Chen
UCR Edwin Zavala
UCR Justin Myint
UCR Natalie Salazar
UCR Eric Schawrcz
UCR Gisselle Olea
UCR Tinale Qi
UCR Larry Sixtas
UCR Isabella Bryant
UCR Eduardo Arellano
UCR Luis Diaz

CALPIRG Students

UCR Stephanie Salas
UCR Fernando Ayala
UCR Nayeli Garcia
UCR Salma Ahmed
UCR Kayla Chen
UCR Nathaly Gonzalez
UCR Benjamin Jack
UCR Rupin Nagireddy
UCR Briana Salmeron
UCR Emmaune Gonzalez
UCR Brenda Perez
UCR Giovanna Bernal
UCR Jason Aziz
UCR Lelya Karathan
UCR Jacen Nantes
UCR Dylan Tang
UCR Shaun Mansoor
UCR Harini SIvakumar
UCR Harry Song
UCR Suhalia Mordan
UCR Len Samaan
UCR Rebecca Seanez
UCR Kori Phetmisay
UCR Bryan Tapia
UCR Gustavo Hernandez
UCR Sin Szman
UCR Daniel Galeana
UCR Ethan Chen
UCR Frankie Ramos
UCR Issac Lin
UCR Ryan Nguyen
UCR Triniti Jelks
UCR Karime Palacios
UCR Zachery Deininger
UCR Jiachang Ye
UCR Sreeya Gambhirro
UCR Kennia Carballo
UCR Nathan Hoang
UCR Yusra Khan
UCR Ananya Mopor
UCR Mariam Abbas
UCR Henna Davidson
UCR Ria Maria Mathew
UCR Jaden Thai
UCR Sophia Breeze
UCR Shwetna Anand
UCR Joghua Xu
UCR Sydney Chiles
UCR Kelvin Lin
UCR Alex Wang
UCR Ahmad Abdallah
UCR John Cotton
UCR Gustavo Sandoval
UCR Oscar Yuan
UCR Adolfo Alaniz
UCR Sachi Dange
UCR Rose Alxarado
UCR Aaron Hussey
UCR Lyniah Mitchell
UCR Arnold Molina
UCR Josepha Sepulved
UCR Wilson Chen
UCR Claudia Armenta
UCR Ashley Kim
UCR Nhu Truong
UCR Andres Robles
UCR Sabrina Gallegos
UCR Alexander Tucker
UCR Yessica Moreno
UCR Jamie Blancaflor
UCR James Adkins
UCR Britney Lee
UCR Litzy Marin Alvarado
UCR Andre Altoon
UCR Anthony Santos
UCR Evie Wilson
UCR Mahi Ekmekci
UCR Aliei Zamorano
UCR
UCR Lnayiah Holston

CALPIRG Students

UCR Corven Neal
UCR Leunam Diaz
UCR Danae Nuuez
UCR Selah Romo
UCR Kenechukwu Molokwu
UCR Stephanie Salinas
UCR Kel Umozurike
UCR Chiamaka Llon
UCR David Vu
UCR Trvongle
UCR Isha Tu
UCR Francine Yepez
UCR Sheyla Ordonez
UCR Anita Smith
UCR Nathalie Alfenrez
UCR Sidney Guirola
UCR Jonarthan Munoz
UCR Kaitylin Molinar
UCR Zoey Tang
UCR Alabella Zanaleta
UCR Carlos Garcia
UCR Kelly Prak
UCR Valery Gonzalez
UCR Samuel Gross
UCR Hannah Huang
UCR Verenice Ibarra
UCR Dimitri Galvez
UCR Valentina Mendez
UCR A'Niyan Ford
UCR Leon Praphatananda
UCR Mark
UCR Diana Ramirez
UCR Bertha Rivas
UCR Luis Villa
UCR Mason Davis
UCR Mathew Wu
UCR Kaylee Miranda
UCR Katlyn Paparisto
UCR Roy Kim
UCR Sophia Akkara
UCR Monstserrat Duarte
UCR Cesar Favela
UCR Justin Meggerson
UCR Melaku Sahle
UCR Canina Tong
UCR Lauren Cuevas
UCR Leader Jin
UCR Aristi Papapanagioton
UCR Maya Colurn
UCR Kimberly Mayoral
UCR Destiny Munoz
UCR Giselle Cuz
UCR Analise Delp
UCR Keena Lin
UCR Daniel Aguliar
UCR Katelyn Abasta
UCR Gabrielle Dial
UCR Daniel Remedios
UCR Daniel Remedios
UCR Angel Hernandez
UCR Julie Cervantes
UCR Evnice Lee
UCR Jonathan Sosa
UCR Daniel Lopez
UCR Giovanni Ramirez
UCR Hector Naarro
UCR Dvshyant Vaishnaw
UCR Yipin Dharpure
UCR Gabriella Armenta
UCR Cedrick Toussaint
UCR Molly Martinez
UCR Tharunya Yogananoa
UCR Andrea Cuevas
UCR Brandon Santos
UCR Nayellie Frias
UCR Brian Marquez
UCR Chenyu Eric
UCR Hon Jobe
UCR Jaden Gomez
UCR Kynori Vernell

CALPIRG Students

UCR Hector Mendoza
UCR Steven Nguyen
UCR Namartha Kyhati Kadali
UCR Nicolas Quintera
UCR Estrella Del Carmen
UCR Stefen Suslilo
UCR Matthew Hagan
UCR Alexys Cuz
UCR Kathlyn Lee
UCR Samantha Sardilla
UCR Serena Patel
UCR Valerie Cheng
UCR Asceline Uribe
UCR Irene Rya
UCR Yasmeen Candela's
UCR Martin Damian Garcia

UC Irvine Students

UCI Roisin Oxley
UCI Tania Bayon
UCI Sofia Del Fine
UCI Anna Wu
UCI Linda Valencia
UCI Bianca Manganaan
UCI Taylor Blank
UCI Shiyu Huang
UCI Tanvi Kurane
UCI Kristina Adikari
UCI Rocio Gil
UCI Michael Lee
UCI Catharine Nightingale
UCI Anthony Rodriguez
UCI Carol Gonzalez
UCI Mark Young
UCI Frankie Boren
UCI Nicholas Manou
UCI Philip Dinica
UCI Anderson Kwon
UCI Erin Tuscano
UCI Myra Saffo
UCI Elani nenaao
UCI Alondra Valenzuela
UCI Sean Watanabe
UCI John Channell
UCI Yufei Xie
UCI Dania Martinez
UCI Isabel Dar-Santos
UCI Jake Belikovitz
UCI Viviana Arguello
UCI Aislinn Coombs
UCI Vanessa Arreola
UCI Nataly Garcia
UCI Henry Griffin
UCI Austin Wells
UCI Jerusha Pala
UCI Alexis Parker

CALPIRG Students

UCI Faysal Kubaisi
UCI Justin Chang
UCI Marie Gutierez
UCI Jozette Landeros
UCI Gloria Martinez
UCI Zamira Amaro
UCI Lucas Weiss
UCI Liliana Cipriano
UCI Lamar Tabba
UCI Roberto Ramirez
UCI Yvette Jurado
UCI Mateo Taylor
UCI Morgan Kopish
UCI Davis Thuillier
UCI Bishop Victory
UCI Jamal Jackson
UCI Briseyda Cottes
UCI Lola Yan
UCI Emily Ocegueda
UCI Ferdaouss Elmoussaid
UCI Yesmin Quiej
UCI Ravenna McFarland
UCI Tamara Floresneyra
UCI Arena Galeana
UCI Ethan Alvarado
UCI Sarika Patil
UCI Ariadna Gonzalez
UCI Mia Casillas
UCI Eric Tapia Chiman
UCI Lorenzo Minney
UCI Siobhan Reed
UCI Cedric Buerk
UCI Beth Arshagouni
UCI Isaac Kwon
UCI Allison Huang
UCI Ethan Chen-Parks
UCI Natzumy Zavala
UCI Evan Landeros
UCI Ryder Hsieh
UCI Daniel Salameh
UCI Derek Yeghiazarion
UCI Nova Chaichuchot
UCI Aiden Wolf
UCI Elisa Lu
UCI Jeffrey Zhong
UCI Chloe Herrick
UCI Nirvana Abdelaal
UCI Ganeev Sidhu
UCI Lynn Ngyuyen
UCI Caren Braza
UCI Isaac Guevara
UCI Samith Moota
UCI Tiffany Chu
UCI Eric Gajdusek
UCI Mason Susas
UCI Phillip Zeng
UCI Stephen Kim
UCI Shujin Wang
UCI Johanan Peralta
UCI Wesley Laurence
UCI Xianwei Hou
UCI Yvonne Tseng
UCI Nam Tran
UCI Nathan Lieu
UCI Ashley Truong
UCI Natalya Forys
UCI Jerry Yang
UCI Brenna Cowley
UCI Andrew Seefeldt
UCI Victoria Lenman
UCI Leticia Morales Ruiz
UCI Mykaela Ly
UCI Valerie Ugarte
UCI Zexuan Wang
UCI Isabella-Joal Arcon
UCI Mariah Banerjee
UCI Daisy Penney
UCI Benjamin Chun
UCI Leo Kawashima
UCI Jackson Wagg

CALPIRG Students

UCI Miles Moyer
UCI David A Tejada
UCI Andrew Vizcaya
UCI Ruby Arreola
UCI Yao Fang
UCI Sophia Thomas
UCI Kimi Tanaka
UCI Isabella Morgan
UCI Imartsonde Guzman
UCI Jasmine Cordero
UCI Aileen Lee
UCI Ava Gronemeyer
UCI Ayomide Ibitoye
UCI Kelsey Beaulieu
UCI Jerry Nguyen
UCI Vanessa Alonzo
UCI Savannah Gainsborough
UCI Derik Zhu
UCI David Mapplegate
UCI Marvin Leung
UCI Chad Wong
UCI Jiya Singh
UCI Vladimir Schotkin
UCI Isaiah Vergara
UCI Justin Bran
UCI Austin Lo
UCI Kiyana Schillings
UCI Beverly Jackson
UCI Kimberly Estavillo
UCI Megan Deseo
UCI Kori Harlan
UCI Shahed Alharbi
UCI Francisco Vazquez
UCI Faith Nicoll
UCI Laurencia Chmielarski
UCI Sydney Nguyen
UCI Brian Bui
UCI Yaslin Carrasco
UCI Naomi Ramos
UCI Devin Jones
UCI Trinity Becerra
UCI Mylie Diep
UCI Demetri Rosas
UCI David Thomas
UCI Boyi Xu
UCI Jesus Zaragoza
UCI Serena Fodor
UCI Christine Shahnazarian
UCI Bryant Lopez
UCI Diego Guzman
UCI Ryan Oh
UCI Noah Reynen
UCI Amaya Rodriguez
UCI Calvin Li
UCI Nicholas
UCI Natalie Hernandez
UCI Yibo Zhang
UCI Rachel Tu
UCI Brandy Vasquez
UCI Ava Turner
UCI Alexa Lopez
UCI Elva Tang
UCI Elena Gracia
UCI Tu Nguyen
UCI Simon Li
UCI Daniel Suarez
UCI Alana Guzman
UCI Steven Anh Nguyen
UCI Thomas Dao
UCI Nathan Chavez
UCI Isabel Tupe
UCI Caden Matuszewicz
UCI Brandon Chau
UCI Coen Jenkins
UCI Prateek Suram
UCI Manvitha Kancharla
UCI Aiden Humphreys
UCI Rishi Murumkar
UCI Sandeep Gullapalli
UCI Madelaine Flasck

CALPIRG Students

UCI Quinn Vaughn
UCI Matthew Gomez
UCI Josue Flores
UCI Kylie Jones
UCI Betty Liu
UCI Corina Beltran Aguayo
UCI Amy Maldonado
UCI Ashley Olaz
UCI Toby Nguyen
UCI Kefang Zhang
UCI Jocelyn Lopez
UCI Oswald Dominguez
UCI Jake Podewils
UCI Nolan Miranda
UCI Aidan Noonan
UCI Melanie Nguyen
UCI Leilani Cisneros
UCI Tyra Logan
UCI Gaige Wilborn
UCI Manan Atif
UCI Youssef Kaddeche
UCI Alice Shen
UCI Prabhav Pragash
UCI Savannah Gonzalez
UCI Song Wang
UCI Mebaot Etnafu
UCI Harol Matias
UCI Jonathan Zhang
UCI Yitong Zhang
UCI Estella Yan
UCI Aaron Liu
UCI Lilian Ba
UCI Lauren Lee
UCI Aileen Aguillon
UCI Calvin Zhang
UCI Alexa Duffy
UCI Tim Cho
UCI Lazarus Acuna
UCI Grace Lamarre
UCI Tory Jaimez
UCI sikai lin
UCI Rachel Khorashadi
UCI Ryan Hansen
UCI John Lee
UCI Adam Friedman
UCI AJ Razz
UCI Arteaga Brianna
UCI Shazeeya Chumber
UCI Teresita Esquivel-Aguirre
UCI Diego Cisneros
UCI Johnny Do
UCI Isaac Rico
UCI Chris Pohl
UCI Chaemin Lee
UCI Hayden Waller
UCI Jaren Silva
UCI Jett Antell
UCI Ngoc Nguyen
UCI Justin Nguyen
UCI Elisander Ayala
UCI Anthony Flores
UCI Zoe Su
UCI Ethan Feldman
UCI Angela Chavez
UCI Zed Rafel
UCI Seongjun Chin
UCI Sena Barlas
UCI Cole Gendron
UCI Joshua Labrador
UCI Celina Chang
UCI Aaron Sato
UCI Mayerly Castillo
UCI Emily Dibene
UCI Julie Challain
UCI Alycia Edquilang
UCI Jeannine Viruet
UCI Guadalupe Cortez
UCI Jacob Speciale
UCI Fionna Bennett
UCI Ayla Baig

CALPIRG Students

UCI Joshua Tellez
UCI Esme Fritton
UCI Chun-Jen Chen
UCI Francisco Aguilar
UCI Sinclair McDaniel
UCI Sohum Pulijal
UCI John Hong
UCI Vincent Woo
UCI Vada Nguyen
UCI Amber Escario
UCI Mayumi Advinoula
UCI Yousuf Rao
UCI Diya Karthikenyan
UCI Diana Garcia
UCI Bodhi Pon
UCI Bodhi Pon
UCI Anthony Ramos
UCI Sanail Amir
UCI Ali Khreddine
UCI Kimberly Champet
UCI Catilia Duran
UCI Eric Xiong
UCI Alexander Rantall
UCI Shania Caranto
UCI Teresa Lam
UCI Jan Cachero
UCI Alicia Teo
UCI Ritika Senthil Kumar
UCI Sophia Pirtle
UCI Hana Beydoun
UCI Abby Grossman
UCI Emma Johnson
UCI Alexis Beaton
UCI Jessica Zhou
UCI Elijah Tabachnik
UCI Syakirah Jamaludin
UCI Catherine Sanchez
UCI Brisa Guzman-Puente
UCI Brisa Guzman-Puente
UCI Elek Yozie
UCI Thoa Pham
UCI Kristen Chung
UCI Sidney Hong
UCI Jonathon Lopez
UCI Manuel Centeno
UCI Thomas Ramirez
UCI Samantha Lum
UCI Sean Kim
UCI Christina Rex
UCI Maximiliano Pichon
UCI Jorge Ponce
UCI Daniel Robert Ocampo
UCI Dominic Moy
UCI Samuel Chen
UCI Tobin Sia
UCI Steven Castellon
UCI Zicong Liu
UCI Cheuk Tung-Ashley
UCI Brianna Gholson
UCI Saysha Love
UCI Aadi Aarawal
UCI Kai Yakushko
UCI Ashton Creveline
UCI Sabrina Rashiq
UCI Ryan Goldstein
UCI Monserrat Velazquez
UCI Adriana Zelaya
UCI Anaya Lewis
UCI Nicole Smith
UCI Haolong Yu
UCI Raw Meadows
UCI Jazmin Medina
UCI Marcus Koh
UCI Sumanth Pallamreddy
UCI Emily Song
UCI Haozhen Gu
UCI Uyen Nguyen
UCI Kevin Kienlen
UCI Yuning Chou
UCI Allison Serrano

CALPIRG Students

UCI Samuel Kennedy
UCI Maleena Bhakta
UCI Kirjava Shade
UCI Gabrielle Olaso
UCI Viva Saraph
UCI Isabella Marcelo
UCI Angel Lcaellas
UCI Caitlin Va
UCI Maryam Parviniah
UCI Frances Smith
UCI Ava Rivas
UCI Siena Bernal
UCI Lucas Tam
UCI Luyong Yang
UCI Melissa Hernandez
UCI Ai Taguchi
UCI Alaina Asuncion
UCI Pnang Sung
UCI Vada Nguyen
UCI Anthony Luiu (kim?)
UCI Amber Escario
UCI Mayumi Advinoula
UCI Yousuf Rao
UCI Diya Karthikenyan
UCI Diana Garcia
UCI Bodhi Pon
UCI Bodhi Pon
UCI Saamantha Chang
UCI Patricia Martinez
UCI Anthony Ramos
UCI Sanail Amir
UCI Ali Khreddine
UCI Kimberly Champet
UCI Catilia Duran
UCI Eric Xiong
UCI Alexander Rantall
UCI Shania Caranto
UCI Teresa Lam
UCI Jan Cachero
UCI Alicia Teo
UCI Ritika Senthil Kumar
UCI Sophia Pirtle
UCI Hana Beydoun
UCI Abby Grossman
UCI Emma Johnson
UCI Alexis Beaton
UCI Jessica Zhou
UCI Elijah Tabachnik
UCI Syakirah Jamaludin
UCI Catherine Sanchez
UCI Brisa Guzman-Puente
UCI Brisa Guzman-Puente
UCI Elek Yozie
UCI Thoa Pham
UCI Kristen Chung
UCI Zixuan Feng
UCI Sean Lee
UCI Sidney Hong
UCI Jonathon Lopez
UCI Manuel Centeno
UCI Thomas Ramirez
UCI Samantha Lum
UCI Sean Kim
UCI Ricky Hwa
UCI Christina Rex
UCI Maximiliano Pichon
UCI Jorge Ponce
UCI Daniel Robert Ocampo
UCI Dominic Moy
UCI Samuel Chen
UCI Tobin Sia
UCI Steven Castellon
UCI Zicong Liu
UCI Cheuk Tung-Ashley
UCI Brianna Gholson
UCI Saysha Love
UCI Aadi Aarawal
UCI Kai Yakushko
UCI Ashton Creveline
UCI Sabrina Rashiq

CALPIRG Students

UCI Ryan Goldstein
UCI Monserrat Velazquez
UCI Adriana Zelaya
UCI Anaya Lewis
UCI Kevin Flores
UCI Nicole Smith
UCI Haolong Yu
UCI Raw Meadows
UCI Jazmin Medina
UCI Honglin Song
UCI Marcus Koh
UCI Ivan Avila
UCI Sumanth Pallamreddy
UCI Emily Song
UCI Haozhen Gu
UCI Uyen Nguyen
UCI Kevin Kienlen
UCI Yuning Chou
UCI Allison Serrano
UCI Samuel Kennedy
UCI Maleena Bhakta
UCI Kirjava Shade
UCI Gabrielle Olaso
UCI Viva Saraph
UCI Isabella Marcelo
UCI Angel Lcaellas
UCI Caitlin Va
UCI Maryam Parviniah
UCI Frances Smith
UCI Ava Rivas
UCI Siena Bernal
UCI Lucas Tam
UCI Luyong Yang
UCI Melissa Hernandez
UCI Ai Taguchi
UCI Alaina Asuncion
UCI Pnang Sung
UCI Aidan Visher
UCI Fabian Hernandez
UCI Hector Fonseca
UCI Brandon Vu
UCI Xinyue Hu
UCI Autumn Anderson
UCI Alicia Macdonald
UCI Amber Canty
UCI Connor Osullivan
UCI Sarah` Valdez
UCI Anvi Doshi
UCI Raseev Dudta
UCI Eshaan Punalekar
UCI Rohan Bhilegaonkar
UCI Lily Lai
UCI Ruben Vasquez
UCI Sakash Gupta
UCI Kenny Gutierrez
UCI Ethan Glaun
UCI Vanessa Cortes Casas
UCI Karly Kovaleff
UCI Vu Le
UCI Ryan Le
UCI Hamzah Mahmood
UCI Joshua Josah
UCI Angel Flores
UCI Lawson McCoy
UCI Victor Huang
UCI Sun Yang
UCI Adilene Morales
UCI Marina Sandoval
UCI Carlos Giovanni-Polanco
UCI Lan AnhTrinh
UCI Francisco Torres
UCI Lucia Cornejo
UCI Hugo Yu
UCI Melanie Moreno
UCI Shane Harris
UCI Samuel Chen
UCI Kat West
UCI Cai Chen
UCI Ruth Castillo
UCI Alexander Garcia

CALPIRG Students

UCI Ayiana Grana
UCI Patrick Doan
UCI Ella Gregory
UCI Brooke Dresbach
UCI Natalie Gasreiur
UCI Frank Vega Mgjano
UCI Ian Gomez
UCI Jayna Miller
UCI Alex Zakoor
UCI Thomas Wunsih
UCI Jonathan Mekonnen
UCI Najasaad
UCI Ashley Villegas
UCI Ethan Hickey
UCI Eesha Eerpina
UCI Priscilla Contreras
UCI David Carteno
UCI Lavanya Manjunath
UCI Brandon Velasquez
UCI Shreya Thota
UCI Sara Alnasrallah
UCI Christopher Le
UCI Harry Liu
UCI Vedanta Khandai
UCI Jenny Wang
UCI Xiomara Pecson
UCI Katherine Rodas
UCI Shivani Patel
UCI Harry Chee
UCI Collin Tran
UCI Wells Katechis
UCI Shannie Luu
UCI Nathaniel Cobb
UCI Jade Niu
UCI Logan Gonzalez
UCI Krish Thakur
UCI Derrek Zaragoza
UCI Cate Maynard
UCI Valeria Yefimov
UCI Behzad Nawrooz
UCI Alexander Lou
UCI Alexander Michalet
UCI Anthony Ayala
UCI Emily Mendez
UCI Kadie Park
UCI Nathan Tam
UCI Berny Gasca
UCI Trinity Duong
UCI Savannah Gainsborough
UCI Tara Ozdemir
UCI Gage Babbitt
UCI Alyssa Gorman
UCI Jacqueline L
UCI Marissa Burney
UCI Zeya Heng
UCI Camille Kamkar
UCI Liam Henderson
UCI Claire Kuhn
UCI Jose Cox
UCI Belinda Castillo
UCI Dayrin Villanueva
UCI Jimmy Alvarez
UCI Sariyan Stevenson
UCI Elena Paler
UCI Taylor Hart
UCI Summer Moore
UCI Cesar Suy
UCI Francisco Carlos
UCI James Martinez
UCI Humbert Diaz
UCI Aung Bang
UCI George Nasir
UCI Ashton Marcos Mateo
UCI David Mapplegate
UCI Jakob Groh
UCI Rachel Friar
UCI Andrew Covarrubiar
UCI Wendy Fletez
UCI Jolyne Fuentes
UCI Marc Gonzalez

CALPIRG Students

UCI Ze Han
UCI Ana Camino
UCI Mariposa Duran
UCI Calista Law
UCI Ap Siddiqui
UCI Brianna Gomez
UCI Dakota Shepherd
UCI Isha Kotalwar
UCI Nicole Silvers
UCI Olive Kant
UCI Lola Martinez Sanchez
UCI Gloria Hernandez
UCI Heidi Van Ness
UCI Mohammad Hamzah Zaidi
UCI Adrian Mireles
UCI Myleigh Slom
UCI Salim Alshehri
UCI Abraham Dagnachew
UCI Cheol Park
UCI Abir Hingorani
UCI Maximillian Roger
UCI Rebecca Martinez
UCI Gloria Martinez
UCI Sebastian Castro
UCI Timothy Hylico
UCI Chris Kim
UCI Kaiden Gillam
UCI Abril Montellano
UCI Monica De La Torre
UCI Janita Ikram
UCI Eduardo Diaz
UCI David Gao
UCI Gwyheth Martin
UCI Alejandra Hernandez
UCI Jade Rodriguez
UCI Issac Jardon
UCI Charlotte Huang
UCI Amy Vera
UCI Theo Benhabiles
UCI Zalna alayyan
UCI
UCI Alrick Buscato
UCI Isabel Larazo
UCI Devin Xia
UCI Zamanethzive Granadas
UCI Makhaila Povtev
UCI Zachary McDaniel
UCI Acacia Ngo
UCI Scoty Sibcey
UCI Hanna Baterina
UCI Aydin Oleary
UCI Natalie Choy
UCI Sina Yazdani
UCI Justin Dawn
UCI Elin Babakhaniance
UCI Samira Ahmad
UCI Luke Nunez
UCI Aaitya Patel
UCI Fernando Godines
UCI Alexander Sadiursky
UCI Lizbeth Hernandez
UCI Kaihao Lin
UCI Bryant Nguyen
UCI Jennifer Nguyen
UCI Maia Niemen
UCI Elyse Cheng
UCI Ethan Nguyen
UCI Byron Vargas
UCI Arnav Harsh
UCI Alex Manukyan
UCI Ophelia Yeung
UCI Marren Cheong
UCI Tianding He
UCI Derik Zhu
UCI Manal Iqbal
UCI Ryan Tran
UCI Carlos Cocar
UCI Matthew Saian-shin
UCI Noah Kim
UCI Andrew Wilt

CALPIRG Students

UCI Gabriela De Robles
UCI Brianna Flores
UCI Emily Ballestero
UCI Nathaniel Yee
UCI Zilin Xiang
UCI Paul Iida
UCI Jadan Gilb
UCI Edgar Avalos
UCI Charles Abe
UCI Marianne Corpuz
UCI Myles A Mccord
UCI Emmanuel Veliz
UCI Megan Harrison
UCI Trisha Asuncion
UCI Gayathri Pillai
UCI Andrew Berberian
UCI Chance Lim
UCI Austin Delger
UCI Ethan Huang
UCI Lily Diaz
UCI Olivia Amaral
UCI Gianna Carlino
UCI Praveen Swaminarayan
UCI Marisol Ibarra
UCI Arshia Hassan
UCI Erik Fuentes
UCI Alex Yeh
UCI Logan Walther
UCI Yiiyang Guo
UCI Aniruoh Mandala
UCI Carolina Vivianasilva
UCI Melany Navarro
UCI Jaeyun Kim
UCI Megan Sin
UCI Ashley Jauregui
UCI Juventino Bonaparte
UCI Tzu-Chin Chen
UCI Shreya Jagannathan
UCI Elias Franklin
UCI Angelina Depriest
UCI Rayana Huq
UCI Yingxuan Cheu
UCI Lily Dorval
UCI Ananya Prakash
UCI David Salinas
UCI Aniruoh Mandala
UCI Allan De La Cruz
UCI Sasha Hernandez
UCI Chelsea Yuen
UCI Bailey Michaelian Marks
UCI Sylvia Huang
UCI NAtalie Nguyen
UCI Cristopher Olvera
UCI Ashley Ramos
UCI Stephanie Garcia
UCI Isaac Mitchell
UCI Derek Barker
UCI Morgan Carter
UCI Brianna Kallie
UCI Aysel Franco
UCI Sophia Ellis
UCI Deeksha Cirigadi
UCI Sanskriti Singh
UCI Ai Huynh
UCI Lia Rosas
UCI Reyna Borillo
UCI Amari Katagiri
UCI Kinsey Nelson
UCI Pedro Betto
UCI Chareles Navarro
UCI Stefany Ruan
UCI Chuyue Jiang
UCI Solana Leonard
UCI Anthony Agnen
UCI Paige Shepler
UCI Sophia Cheung
UCI Gabriel Lucero
UCI Aiden Worthington
UCI Rachel Ho
UCI Saige Frausto

CALPIRG Students

UCI Mia Natividad
UCI Palwasha Hasan
UCI Sebastian Frye
UCI Viviana Maravilla
UCI Yuhan Jia
UCI Jonas Caver
UCI Jeremiah Dominguez
UCI Lillian Tann
UCI Angel Hernandez
UCI Yahaira Valdovinos
UCI Audrey Nguyen
UCI Jose Bravo
UCI Yen Hang
UCI Thao Tran
UCI Sophia Castro
UCI Cameron Baker
UCI Miles Gardin
UCI Daniela Estevez
UCI Desiree Lopez
UCI Cassandra Hervas
UCI Gretchen Paek
UCI Jamie Lee
UCI Chataine Ramos
UCI Tracy Sandoval
UCI Karen Gerges
UCI Anastasia Malaspina
UCI Ivy Che
UCI Jesus Flores
UCI Alicia Lee
UCI Kenneth Phan
UCI Naomi Miranda
UCI Darid Mattle
UCI Vincent Bui
UCI Jessica Hh
UCI Rosaxu
UCI Samantha Soltero
UCI Alison Nguyen
UCI Daniel Jackson
UCI Brigitte Medina
UCI Audreanna An San
UCI Isabella Lanuza
UCI Jamie Rawn
UCI Christrian Eid
UCI Tzu-Chng Yang
UCI Caitlyn Douglas
UCI Diego Lopez
UCI Landyn Drapp
UCI Olivia Heim
UCI Alishba Aryan
UCI Guadalupe Holguin
UCI Joseph Jang
UCI Kaitlin Otsuka
UCI Jaiminh Park
UCI Kayla Haliczer
UCI Karla Tinoco

CALPIRG Students

UC San Diego Students

UCSD Kristian Rabben Bautz-Holter
UCSD Raymond Lim
UCSD Ian Lin
UCSD Sydney McDonald
UCSD Thomas Hong
UCSD Sophia Wang
UCSD Max Kelly
UCSD Yichi Yang
UCSD Fei Yueh
UCSD Edgar Sanchez
UCSD Nyleen Reyes
UCSD Catherine Lian
UCSD Jacob Tidwell
UCSD Trevor Ryan
UCSD Rose Xiong
UCSD Fernando Garduno
UCSD Michael Berlin
UCSD Eric Zhang
UCSD Josilgan de Martino
UCSD Bright Ekhaguere
UCSD Lucas Mosca
UCSD Timmy
UCSD Victoria Couillard
UCSD Kekoa Ortiz
UCSD Michael Malfatti
UCSD Emily Tinoco
UCSD Abhi Sachdeva
UCSD Ellie Kim
UCSD Riti Wadwa
UCSD Pranav Gopac
UCSD Eva York
UCSD Benjamin Kraus
UCSD Thrisha Praveen
UCSD Micah Kim
UCSD Catalina Jones
UCSD Caren Aguirre
UCSD Ethan Gurevich
UCSD Sofia Matson
UCSD Emilie Lim
UCSD Cole Spalding
UCSD Carly Ann Magpantay
UCSD Alex Ayala
UCSD Diego Lopez
UCSD Ken Vandeventer
UCSD Karina Oquendo
UCSD Louis Avalos
UCSD Stephen Walsh
UCSD Marisol Paulino
UCSD Vivian Nguyen
UCSD Aldrin Cheung
UCSD Sophia Pless
UCSD Ian Johnston
UCSD Benjamin Taylor
UCSD Sriram Sidartan
UCSD Irving Lopez
UCSD Jackson Burchard
UCSD Melanie Hernandez
UCSD Ayca Bocaya
UCSD Arlene Nagtalon
UCSD Mason Chevalier
UCSD Ezekiel Martin
UCSD Joshua Shen
UCSD Relann Santos
UCSD David Sun
UCSD Tyler Meyers
UCSD Johan Jaimez
UCSD Shreyas Sankaranaray
UCSD Anvi Mittal
UCSD William Miller
UCSD Aditi Jain
UCSD Kathryn Moran
UCSD Lauren Rocco
UCSD Jorge Lozoya
UCSD Allison Cross
UCSD John Smith
UCSD Satvik DBandi
UCSD Brandon Mah
UCSD Lorin Culanding

CALPIRG Students

UCSD Louise Rodil
UCSD Elin Helmy
UCSD Samantha Sutton
UCSD Brednan Cocos
UCSD Harsh Savla
UCSD Yesenia Preciado
UCSD Valeria Vega
UCSD Emely Rivera
UCSD Geovanna Garza
UCSD Kay Labbe
UCSD Hannah Petyt
UCSD Noel Garcia
UCSD Monique Kirland
UCSD Drew Jarding
UCSD Nancy Liu
UCSD Ciara Auran
UCSD Jorge Flores
UCSD Nandini Desai
UCSD Yael Sela
UCSD Charlotte Chung
UCSD Emerald May-Woodruff
UCSD Kylie Hickey
UCSD Aliana Testa
UCSD Ryan Henry
UCSD Sumit Sandhu
UCSD Dalton Nguyen
UCSD Brisa Blomquist
UCSD Nadia Celayo Carrillo
UCSD Giovanni Rodriguez
UCSD Joachim Galil
UCSD Ava Kam
UCSD Shanlin Qian
UCSD Patricia Shyn
UCSD Anshul Wadhwani
UCSD Sabine Wood
UCSD Paris Aguilar Ul'loa
UCSD Aarya Patel
UCSD Matilda Gaddi
UCSD CJ Hochbrueckner
UCSD Ioanna Andritsogianni
UCSD Doris Rodriguez
UCSD Kiana Poz
UCSD Eduardo Sanchez
UCSD Janelie Chavez
UCSD Nadia Martinez
UCSD Benjamin Cravatt
UCSD Evelyn Romero
UCSD Briana Maldonado
UCSD Angela Demetrio
UCSD Nadine Arguelles
UCSD Pan Li
UCSD Pablo Dollero
UCSD Jenifer Santiago
UCSD Justine Kroll
UCSD Star Nkemere
UCSD Baoyi Wan
UCSD Vivaan Patel
UCSD Arlene Luna
UCSD Shubh Gupta
UCSD Iernanda Ramirez
UCSD Kassidy Payne
UCSD Angelica Milar
UCSD Esmeralda Garcia
UCSD Abigail Lewis
UCSD Erick Heredia
UCSD Mehak Gupta
UCSD Brenda Martinez
UCSD tyler tieu
UCSD Catnni Kim
UCSD Kaitly Aguilar
UCSD Mahi Goyal
UCSD Roxanne Fan
UCSD Nikolas Malek
UCSD Emilee Ortiz
UCSD Noelle Enerson
UCSD Ryder Leff
UCSD Rohan Upalekar
UCSD Priscilla Lin
UCSD Owen Yang
UCSD Nilufar Enya

CALPIRG Students

UCSD Tyler Fairbanks
UCSD Christain Carter
UCSD Andrew chen
UCSD elhadji seck
UCSD Anudama Nambiar
UCSD Ariane Tulwatte
UCSD Kaitlyn Lam
UCSD Are-Ana Carter
UCSD Ethan Newell
UCSD Luke Tae
UCSD Joaquin Mena Jr
UCSD Logan Reid
UCSD Lorraine Bokbarde
UCSD Daphne Nguyen
UCSD Larissa Yang
UCSD Alyxandra Kuykendoll
UCSD Sofie Blazejova
UCSD Kate Friess
UCSD Capri Russell
UCSD Alexis Gonzalez
UCSD Joshua Barraza
UCSD Elektra Harris
UCSD Ella Morris
UCSD Hayden Prescott
UCSD Angel Becerra
UCSD Arunan Senthil
UCSD Chensong Zia
UCSD Suveeha Suresh
UCSD Joe Alturki
UCSD Brian Le
UCSD Adam Ramirez
UCSD Aditya Kakkad
UCSD Alex Mueller
UCSD Viviana Tirado Robles
UCSD Garret Christic
UCSD Priscilla Rau
UCSD Varunika Israni
UCSD Fiala Klimowski
UCSD Supicha Songpetchmongkol
UCSD Manav Singh Ahluwalia
UCSD Guadalupe Santos
UCSD Ryan Manshadi
UCSD Yeimi Rodriguez-Hern
UCSD Emily Cai
UCSD Alysh Mercer
UCSD Adriana Estrada
UCSD Aurelia Rachman
UCSD Gradelle Capistrano
UCSD Sophia Schafer
UCSD Micah Rivera
UCSD Sabrina Abdurakhmonova
UCSD Emmanuelle Lalande
UCSD Addyson Teehan
UCSD Sasha Banaei
UCSD Loden Azure
UCSD Yiai Huang
UCSD Isaac Diaz
UCSD Manuel Tamares
UCSD Jiya Makhija
UCSD Mikaela Rivera
UCSD Brinlyn Gonzales
UCSD Sumehra Ali
UCSD Leo Costanza
UCSD Summer Simboli
UCSD Nico Cruz
UCSD Lira Glankler
UCSD Emmett Torpey
UCSD Alex Kelly
UCSD Lilian Ta
UCSD Dianna Torres Arias
UCSD Kazuki Girand
UCSD Michaela Chung
UCSD Rosa Rodriguez
UCSD Aryan Umesh
UCSD Bendavid Maimon
UCSD Angelina Kim
UCSD Sophia Viorato
UCSD Ryan Kim
UCSD Jesse Gonzalez
UCSD Gavin Whitney

CALPIRG Students

UCSD Rayza Padilla
UCSD Jemma Ceja
UCSD Kimberly Jeronimo
UCSD Vianna Le
UCSD Emily Lopez
UCSD Daniel Chung
UCSD Angel Cortez
UCSD Mathew Martinez
UCSD Steven F. Aguirre
UCSD Thomas Cho
UCSD Albert Chen
UCSD Anastasia Caruso
UCSD Leksi Chen
UCSD Arush Khan
UCSD Levi Melara
UCSD Gauthier Bodet
UCSD Alexander Victor
UCSD Ericka Garcia
UCSD Bella Reyes
UCSD Matthew Heredia
UCSD Abby Bentler
UCSD Thomas Deitel
UCSD Edrin Cayle David
UCSD Malika Charles
UCSD Keith Faustino
UCSD Rabiya Chaudry
UCSD Kenneth Sotomayor
UCSD Ashvin Chaudhary
UCSD Levin Arst
UCSD Noor Khalil
UCSD Sofia Guzman
UCSD Ayk Petrosyan
UCSD Danae Kelley
UCSD Meghan O'Donnell
UCSD Seini Petelo
UCSD Kimberlee Trinh
UCSD Arturo Avalos
UCSD Payton Line
UCSD Michelle Tan
UCSD Corinne Dalley
UCSD Paige White
UCSD Elen Hovhannisyan
UCSD Rei Shobuya
UCSD Vanessa Tello
UCSD Delaney Golloian
UCSD Marisol Zamora
UCSD Isabella Portillo
UCSD Samira Ruiz
UCSD Annika Brown
UCSD Jeevan Karandikar
UCSD Anahi Cuin
UCSD Beverly Mei
UCSD Alex Nguyen
UCSD Samyukta Chittoor
UCSD Adam Roth
UCSD Adora Pitcock
UCSD Ali Mohamed
UCSD Nick Habibi
UCSD Maricela Dicupe
UCSD Emily Dayanghirang
UCSD Christian Paddie
UCSD Ricardo Martinez
UCSD Ethan Schulze
UCSD Zach Schmid
UCSD Annabelle Davis
UCSD Aditya Warrier
UCSD Emily Ayaa Gonzalez
UCSD Beliz Akbulut
UCSD Levia Longenecker
UCSD Angelina Lui
UCSD Kaitlyn Saucedo
UCSD Carlos Castro
UCSD Matthew Mowge
UCSD Claire Lee
UCSD Maya Barnovitz
UCSD Joshtyn Hurtado
UCSD Cade Nahama
UCSD Nicolas Fender
UCSD Karen Navarro
UCSD Antonio Ceron

CALPIRG Students

UCSD Adrian Arellano
UCSD Cooper Leuinson
UCSD Anokkhi Shah
UCSD Sofia Gonzalez
UCSD Jules Tegel
UCSD Kimberly Cruz
UCSD Isabella Loiselle
UCSD Tonantzin Orozco
UCSD Anjali Edmonds
UCSD David Perez
UCSD Paola Lopez
UCSD Katalina Cohedy
UCSD Liam Wood
UCSD Pamela Aguirre
UCSD Manny Zhou
UCSD Teegan Dunham
UCSD Leopold Netzer
UCSD Valleria Arteaga
UCSD Ava Bolster-Hunter
UCSD Jasmine Ebalo
UCSD Chibunze Lideh
UCSD Hero Davis
UCSD Brendan Barber
UCSD Jesus Michel
UCSD David Perez - Olguin
UCSD Nandi Dogani
UCSD Stella Dorsey
UCSD Laura Arrizon
UCSD Lucia Arrizon
UCSD Angelica Arguilla
UCSD Reba Gamson-Knight
UCSD Kavya Suresh
UCSD Kai Body
UCSD Clement Chen
UCSD Stuti Goel
UCSD Alma Moncada
UCSD William Baxer
UCSD Jessica Luna
UCSD Jimmy Trujillo
UCSD Feng-Ming Kuo
UCSD Alana Avila
UCSD Jenny Fu
UCSD Elly Mate
UCSD Apoorva Ramachandran
UCSD Rhean Sabio
UCSD Shawn Delaware
UCSD Chloe Wong
UCSD Diego A. Reymoso
UCSD Elizabeth Nurkhalter
UCSD Ananya Bajaj
UCSD Kilala Mei
UCSD Yicin Chiu
UCSD Sia Mehta
UCSD Mariaelisa Agredano
UCSD Sofia Kurtin
UCSD Himda Bulusu
UCSD Chelzee Nicole Yu
UCSD Jasmine Grimes
UCSD Jessica Biller
UCSD Suen Andersen
UCSD Sky Roman
UCSD Drew Shipwash
UCSD Gabriel Youmans
UCSD Ian Lee
UCSD Eduard Basila
UCSD Milla Kay
UCSD Kira Ornelas
UCSD Sarah Nguyen
UCSD Kevin Datiles
UCSD Alex Vergara
UCSD Gurleen Kaur Ghuman
UCSD Priscilla Duenas
UCSD Isabella Drouillard
UCSD Gwendolyn Tran
UCSD Melody Gao
UCSD Ishmal Nasir
UCSD Chista Irani
UCSD Lauren Lau
UCSD Fiona Thomas
UCSD Nicholas Rivas

CALPIRG Students

UCSD Trang Nguyen
UCSD Kylee Helseth
UCSD Phosaykeo Veopadith
UCSD Mirriele
UCSD Victoria Loya
UCSD Dana Smith
UCSD Nick Selchau
UCSD John Ecdao
UCSD Brenda Hernandez
UCSD Michelle Bae
UCSD Jacqueline Duran
UCSD Zarela Navarro
UCSD Alaysa Retonel
UCSD Winnie Chen
UCSD Gor Abaghyann
UCSD Citlali Rios Sanchez
UCSD Emma Ortiz
UCSD Heather Meadows
UCSD Jennifer Serna
UCSD Clara Manzo
UCSD Carlos Buelna
UCSD Joshua Fong
UCSD Gyan Schloyer
UCSD Danny Ezquivel
UCSD Audrey Shapiro
UCSD Dylan Price
UCSD Olivia Gonzalez
UCSD Banok Tesfay
UCSD Yahir Cervantes
UCSD Valery Plata
UCSD Lehman Hu
UCSD Chloe Lee
UCSD Alexander Miller
UCSD Emily Ramos
UCSD Mya Aurelio
UCSD Shaun Israni
UCSD Ajay Singh
UCSD Alejandro Luna
UCSD Giulia Pesenti
UCSD Anthony Vargas
UCSD Aditi Prakash
UCSD Selwyn Transito
UCSD Amber Guerra
UCSD Paola Oritz
UCSD Jay Keshava
UCSD John Jerez Alvarez
UCSD Aimee Salazar
UCSD Ava Serrato
UCSD Megan Choe
UCSD Meghan Choe
UCSD Henry
UCSD Julius Villalobos
UCSD Hollis Voinov
UCSD Jade Rojas
UCSD Tiffany Hsiao
UCSD Samy Laqlach
UCSD Derien Cardenas
UCSD Taylor Smith
UCSD Tommy Nguyen
UCSD Kenneth Rodriguez
UCSD Arielle Timtiman
UCSD Charu Srinath
UCSD Kevin Gama
UCSD Gabriela Hernandez
UCSD Jessie (Jiaxi) Hu
UCSD Kunj Patel
UCSD Hiram Anulo
UCSD Brett Corpuz
UCSD Linnean Smith
UCSD Branda Gorgies
UCSD Jessica Soto
UCSD Yunxin Li
UCSD Natasna Buchler-Fosado
UCSD Ralph Inaki Valdez
UCSD Abdallah Ahmed
UCSD Abduh Kahman Alajadi
UCSD Kenneth Jones
UCSD Claire Cover
UCSD Logan King
UCSD Sharika Page

CALPIRG Students

UCSD Noa Larios
UCSD Matias Alatorre
UCSD America Parra
UCSD Asai Aguilar Perez
UCSD Kengi Xiong
UCSD Evelyn Chou
UCSD Julie Salas
UCSD Kevin Manshadi
UCSD Bashar Abdulahad
UCSD Kevin Zhena
UCSD Mary Rincker
UCSD Brandy Mones
UCSD Clytie Huey
UCSD Christopher Schrievers
UCSD Riley Alphabet-Blair
UCSD Ansh Mishra
UCSD Lizbeth Moralales
UCSD Alivia Gao
UCSD Lyssa Lashus
UCSD Anastasia Ellison
UCSD Shalm Mendez
UCSD Justin Goldman
UCSD Ethan Lee
UCSD Gwenyvere Jones
UCSD Vivian Moreno
UCSD Lucas Ocampo
UCSD Ivy Pavva Gutierrez
UCSD Gracie Xu
UCSD Nicole Pawlak
UCSD Markus Obata
UCSD Yome Bishop
UCSD Tanner Rall
UCSD Pho Onaya Chi
UCSD Chris Tobias
UCSD Azizah Anekwe
UCSD Vivian Lua
UCSD Taylor Wright
UCSD Arianna Bonesteel
UCSD Tiffany Tran
UCSD Christine Shulepon
UCSD Jessica Boshell
UCSD hannah parcutilo
UCSD Backur Quhart
UCSD Natalya Phillips
UCSD Jose M Ramirez
UCSD Dani Nguyen
UCSD Kaylina Murphy
UCSD Sebastian Rock
UCSD Aidan Sterling
UCSD Tracy Fay
UCSD Dara Watkins
UCSD Wako Koshitaka
UCSD Ricardo Miranda
UCSD Jesus Ramos
UCSD Ellymia Ngugen
UCSD Larissa Casarez
UCSD Emma Baker
UCSD Ella Centeno
UCSD Aaron Barber
UCSD Bao To
UCSD Gorkhac Hatryan
UCSD Tanisha Martinez
UCSD Inaya Siddiqui
UCSD Sylvia Tsai
UCSD Kevin Garvais
UCSD Scott Herzog
UCSD Thanh Nguyen
UCSD Yerang Shin
UCSD Alexa Reyes
UCSD Briana Roberts
UCSD Milana Parehjan
UCSD Laurel Foster
UCSD Jacquelyn Paigne
UCSD Lukas Campan
UCSD Jose Batalla
UCSD Garrett Holt
UCSD Makenna Heisler
UCSD Shelsea Ramirez
UCSD Kayla Loera
UCSD Tyler Van Noord

CALPIRG Students

UCSD Ian Filali
UCSD Vaishali Mehta
UCSD Kayla Ker
UCSD Agumbirsingh Chahal
UCSD Gregory Peregrin
UCSD Sergio Gutierrez
UCSD Joey Burgess
UCSD Gabriel Maayah
UCSD ezra sheldon
UCSD Reina Salman
UCSD Ken Juan
UCSD Victor Lomelli
UCSD Iman Syed
UCSD Julie Lara
UCSD Ericka Mariscal Mora
UCSD Reed Samuels
UCSD Ryoto Lamaucho
UCSD Serina Swan
UCSD Johannah Roth
UCSD Zachary Taylor-Hunt
UCSD Anu Venkatesh
UCSD Daeilynna caradona
UCSD Nikitha Mateti
UCSD Nathaniel Hwang
UCSD Daniel Spagna
UCSD Daniel Pagna
UCSD Maria Luisa Seitz
UCSD Sarah Poliza
UCSD Ryan Kasem
UCSD Heather Jeou
UCSD Sabrina Ma
UCSD Lola Rosenblum
UCSD Ranbir Bakshi
UCSD James Wright
UCSD Adam Zhang
UCSD Hanna Sun
UCSD Kobe Su
UCSD Keyu Jin
UCSD Lyena Monis
UCSD Cynthia Deng
UCSD Salma Hetwally
UCSD Pranav Kulkarni
UCSD Mhone Bogonko
UCSD Abigail Kapur
UCSD Kaylin Chan
UCSD Emma Naca
UCSD Caterina Ranieri
UCSD Joshua Morales
UCSD Stephanie Cesena
UCSD Michelle Smith
UCSD Somak Maitra
UCSD Keshav Gupta
UCSD Xiangwei Huang
UCSD Surn Jones
UCSD Ishita Chawla
UCSD Ashley (Ningjia) Xu
UCSD June Akpata
UCSD Qiurui Tian
UCSD Shayan Boghani
UCSD Caroline Zhang
UCSD Krista Vear
UCSD Haemanth Velmurugan
UCSD Parinaz Asareh
UCSD Zixiao Yan
UCSD Feennette Navarro
UCSD Kaiya MacLeod

Dear Gov. Newsom and California officials,

As decades of pollution, industrial-scale fishing, and climate change threaten the ocean, I urge you to support expanding California's marine protected areas to provide safety for marine wildlife. Please protect the state's last remaining kelp forests and strengthen enforcement in existing marine protected areas.

With your leadership, California can create a safe harbor for wildlife, including sea otters, shore birds, and sea turtles. And our state can continue to lead the country and the world in ocean conservation.

Sincerely,

Assembly District 2

Manley, Sebastopol,CA,95472

Andrew Cook, Sebastopol,CA,95472

Tyson Dickinson, Sebastopol, CA,95472

Gary Pace, Sebastopol,CA,95472

Raleigh Elliott, Sebastopol,CA,95472

Mark Allen, Sebastopol,CA,95472

Jacob Paradise, Sebastopol,CA,95472

Darryl Bush, Sebastopol,CA,95472

Wilbert Brown, Sebastopol,CA,95472

Tom Moore, Sebastopol,CA,95472

Michael Brandt, Sebastopol,CA,95472

David Banks, Sebastopol,CA,95472

James Brown, Sebastopol,CA,95472

Stephen Lebbert, Sebastopol,CA,95472

Ed Bauman, Sebastopol,CA,95472

Nick Stewart, Sebastopol,CA,95472

William Offermann, Sebastopol,CA,95472

Samson Geller, Santa Rosa,CA,95404

Robert Hartman, Santa Rosa,CA,95404

Jon Stong, Santa Rosa,CA,95404

Ellen Hanson-Harris, Sebastopol,CA,95472

Amy Waterman, Santa Rosa,CA,95404

Carol Buckner, Santa Rosa,CA,95404

Megan Hernandez, Santa Rosa,CA,95404

Sara Jones, Santa Rosa,CA,95404

Cynthia Miller, Santa Rosa,CA,95404

Cindy Bishop, Santa Rosa,CA,95404

Erin Moilanen, Santa Rosa,CA,95404

Pam Zimmerman, Santa Rosa,CA,95404

Sabrina Kniffin, Sebastopol,CA,95472

Monique Rubin, Sebastopol,CA,95472

Wendy Martin, Sebastopol,CA,95472

Janet Weinberger, Sebastopol,CA,95472

Jennifer Prowell, Sebastopol,CA,95472

Karri Haven, Sebastopol,CA,95472

Linda Inman, Sebastopol,CA,95472

Janet Vail, Sebastopol,CA,95472

Diane Whitney, Sebastopol,CA,95472

Pamela Hill, Sebastopol,CA,95472

Sheila Reilly, Sebastopol,CA,95472

Teresa Baumgardner, Sebastopol,CA,95472

Theresa Dintino, Sebastopol,CA,95472

Carmen Ferraz, Sebastopol,CA,95472

Kay Gordy, Sebastopol,CA,95472

Keri Kaminskey, Sebastopol,CA,95472

Karin Holsinger, Sebastopol,CA,95472

Barbara Buchignani, Sebastopol,CA,95472

Victoria MacDonald, Sebastopol,CA,95472

Virginia Matthews, Sebastopol,CA,95472

Victoria Van Tassell, Sebastopol,CA,95472

RebeccaKostyal Keyser, Sebastopol,CA,95472

Sunny Galbraith, Sebastopol,CA,95472

Irene Griggs, Sebastopol,CA,95472

Kimberly Mccormick, Sebastopol,CA,95472

Beverly Bertaina, Sebastopol,CA,95472

Elizabeth Phegan, Sebastopol,CA,95472

Marcia Robb, Sebastopol,CA,95472

Alissa Coenen, Sebastopol,CA,95472

Stephanie Forsythe, Sebastopol,CA,95472
Kalima Rose, Sebastopol,CA,95472

Johnathan Greenburg, Sebastopol,CA,95472

Sally Lambert, Sebastopol,CA,95472

Brenna Adams, Sebastopol,CA,95472

Rob Wallace, Sebastopol,CA,95472

Gale Brownell, Sebastopol,CA,95472

Davy Figaro, Sebastopol,CA,95472

Oscar Villicaña Lopez, Sebastopol,CA,95472

Manie Steyn, Sebastopol,CA,95472

Assembly District 4

Chris Pedersen, Sonoma,CA,95476

Douglas Bates, Sonoma,CA,95476

Richard Phoenix, Napa,CA,94558

Mary Devine, Napa,CA,94558

Sarah Fernald Loft, Napa,CA,94558

Cristina Young, Napa,CA,94558

Sharyn Barthes, Napa,CA,94559

Julie Bloomberg, Napa,CA,94559

Dianne Weyna, Napa,CA,94559

Ann Iverson, Sonoma,CA,95476

Laurie Glover, Sonoma,CA,95476

Claudine Sweeters, Sonoma,CA,95476

JoAnn Consiglieri, Sonoma,CA,95476

Patricia Bongiovanni, Sonoma,CA,95476

Susan Fitzgerald, Sonoma,CA,95476

Amy Gallagher, Sonoma,CA,95476

Patty Mohar, Sonoma,CA,95476

Aimee Bruederle, Sonoma,CA,95476

Bill Clark, Santa Rosa,CA,95404

Jon Martinez, Santa Rosa,CA,95404

Brooke Banks, Chico,CA,95928

Cameron Tuttle, Sonoma,CA,95476

Josh Atkins, Sonoma,CA,95476

Constanitae Petros, Sonoma,CA,95476

William Rivera, Napa,CA,94558

Assembly District 6

Colin Miller, Sacramento,CA,95818

Jim Wilson, Sacramento,CA,95818

Russ Hanson, Sacramento,CA,95818

Steven Keil, Sacramento,CA,95818

Steven Nawrath, Sacramento,CA,95818

Lee Anderson, Sacramento,CA,95818

Libby Bullock, Sacramento,CA,95818

Stella Mendoza, Sacramento,CA,95818

Jill Telfer, Sacramento,CA,95818

Shelly Wickwire, Sacramento,CA,95818

Mary Alford, Sacramento,CA,95818

Molly Sarkisian, Sacramento,CA,95818

Karen Andrus, Sacramento,CA,95818

Sally Smith, Sacramento,CA,95818

Maureen Campbell, Sacramento,CA,95818

Lisa Stie, Sacramento,CA,95818

Marc Krichman, Sacramento,CA,95818

Susan Popp, Sacramento,CA,95818

Helen Nusbaum, Sacramento,CA,95818

Anne Katten, Sacramento,CA,95818

Maria Shields, Sacramento,CA,95818

Margaret Brown, Sacramento,CA,95818

Kelly Santos, Sacramento,CA,95818

David Becker, Sacramento,CA,95818

The Keiners, Sacramento,CA,95818

Mary Curran, Sacramento,CA,95818

Terry Stigge, Sacramento,CA,95818

Alec Martin, Sacramento,CA,94205

Assembly District 11 & 12

Elizabeth McClelland-Beck, Vallejo,CA,94590

Mark Henderson, Larkspur,CA,94939

Jennifer Walker, Larkspur,CA,94939

Greg Bell, San Anselmo,CA,94960

Douglas Holm, San Anselmo,CA,94960

Paul Shaw, San Anselmo,CA,94960

Jules Gitelman, San Anselmo,CA,94960

Geoff Greenlee, San Anselmo,CA,94960

Joshua Powers, San Anselmo,CA,94960

Ryan Simone, San Anselmo,CA,94960

Eric Dorfman, San Anselmo,CA,94960

Frank Dingfelder, Novato,CA,94945

Lauren Vreeland-Long, Novato,CA,94945

David Hoff, Novato,CA,94945

Mike Foley, Novato,CA,94945

Mike Betts, Novato,CA,94945

Peter Pennypacker, Novato,CA,94945

Brian Martin, Novato,CA,94945

Julie McCue, San Anselmo,CA,94960

Jeff Sterley, San Anselmo,CA,94960

Mario Diaz, San Anselmo,CA,94960

Bob Fairchild, San Anselmo,CA,94960

Quincy Kowolik, San Anselmo,CA,94960

Steven Hernandez, San Anselmo,CA,94960

Robert Howard, San Anselmo,CA,94960

Ned Farnkopf, San Anselmo,CA,94960

Sean Condry, San Anselmo,CA,94960

Bob Gelber, San Anselmo,CA,94960

Stephen Mcgee, San Anselmo,CA,94960

Larry Golemon, San Anselmo,CA,94960

David Fee, San Anselmo,CA,94960

Matthew Noel, San Anselmo,CA,94960

Edward Asseltine, San Anselmo,CA,94960

Kevin Lozaw, San Anselmo,CA,94960

Victor Magnotti, San Anselmo,CA,94960

Nancy Soforenko, San Anselmo,CA,94960

Greg Murphy, San Anselmo,CA,94960

Scott Johnston, San Anselmo,CA,94960

Mark Chambers, San Anselmo,CA,94960

Keith Cronk, San Anselmo,CA,94960

Jonathan Hyman, San Anselmo,CA,94960

Tim Heiman, San Anselmo,CA,94960

Durnell Family, San Anselmo,CA,94960

Wayne Lee, San Anselmo,CA,94960

Tom Bemis, San Anselmo,CA,94960

Sheldon Matthys, San Anselmo,CA,94960

Al Reed, San Anselmo,CA,94960

Robert Bruce, San Anselmo,CA,94960

Bryan Fong, San Anselmo,CA,94960

Randy Field, San Anselmo,CA,94960

Paul Colardo, San Anselmo,CA,94960

Bill Engelhardt, San Anselmo,CA,94960

Audrius Reskevicius, San Anselmo,CA,94960

Steven Dewitt, San Anselmo,CA,94960

Michael Frideger, San Anselmo,CA,94960

Dan Deffner, San Anselmo,CA,94960

Marc Santmyers, San Anselmo,CA,94960

Charles Ingrasci, San Anselmo,CA,94960

Matt Ehlen, San Anselmo,CA,94960

Richard Burns, San Anselmo,CA,94960

Michael J. Collins, San Anselmo,CA,94960

John Flynn, San Anselmo,CA,94960

Bruce Fabric, San Anselmo,CA,94960

William Hudson, San Anselmo,CA,94960

Thomas Jensen, San Anselmo,CA,94960

Philip Milazo, San Anselmo,CA,94960

Richard Hymns, San Anselmo,CA,94960

Dirk Weiss, San Anselmo,CA,94960

Scott Kaiser, San Anselmo,CA,94960

Casey Cowgill, San Anselmo,CA,94960

James Goetz, Novato,CA,94945

Ronny Knight, San Rafael,CA,94903

Brad Honsberger, San Rafael,CA,94903

Wes Womack, San Rafael,CA,94901

Jeffrey French, San Rafael,CA,94901

Ira Levy, San Rafael,CA,94901

Craig Laviano, San Rafael,CA,94901

Garrett Burdick, San Rafael,CA,94901

David Peterson, San Rafael,CA,94901

Chris Keane, San Rafael,CA,94901

Tim Waddy, San Rafael,CA,94901

Bruce Sadownick, San Rafael,CA,94901

Julian Islas, San Rafael,CA,94901

Richard Bartolacelli, San Rafael,CA,94901

Harrison Kurzer, San Rafael,CA,94901

Thomas Voigt, San Rafael,CA,94901

Rich Graf, San Rafael,CA,94901

Ben Ceschi, San Rafael,CA,94901

James Doyle, San Rafael,CA,94901

Christopher Scarabosio, San Rafael,CA,94901

Brian Marks, San Rafael,CA,94901

Jean Olive-Lammers, San Rafael,CA,94901

Doug Gawoski, San Rafael,CA,94901

Bill Whitney, San Rafael,CA,94901

Sridhar Prasad, San Rafael,CA,94901

Randy Springstead, San Rafael,CA,94901

Daniel Zemelman, San Rafael,CA,94901

Matt Grimshaw, San Rafael,CA,94901

Patrick Lewis, San Rafael,CA,94901

Vivek Bhaskar, San Rafael,CA,94901

Ryan Graff, San Rafael,CA,94901

William Berryhill, San Rafael,CA,94903

Bryan Ackrell, San Rafael,CA,94903

Stephen Shaw, San Rafael,CA,94903

Chuck Runkel, San Rafael,CA,94903

Larry Hoki, San Rafael,CA,94903

Joseph Cresalia, San Rafael,CA,94903

Fred Abrams, San Rafael,CA,94903

Ronnie Feldman, San Rafael,CA,94903

Preston McCoy, San Rafael,CA,94903

Phillip Ziegler, San Rafael,CA,94903

Federico Brocero, San Rafael,CA,94903

Jeffrey Durham, San Rafael,CA,94903

Konrad Collins, San Rafael,CA,94903

Collin Breakstone, San Rafael,CA,94903

Peter Roodhuyzen, San Rafael,CA,94903

Vivan Larson, San Rafael,CA,94903

Scot Wagner, San Rafael,CA,94903

Kyle Payne, San Rafael,CA,94903

Walt Weiskopf, San Rafael,CA,94903

Matthew Sullivan, San Rafael,CA,94903

Jonathan Lyons, San Rafael,CA,94903

John Farman, San Rafael,CA,94903

Andy Falk, San Rafael,CA,94903

Patrick Obrien, San Rafael,CA,94903

Nathan Dunn, San Rafael,CA,94903

Trent Chamberlin, San Rafael,CA,94903

Josh Alwitt, San Rafael,CA,94903

Robert Schaff, San Rafael,CA,94903

Joshua Archer, San Rafael,CA,94903

Thomas Gable, San Rafael,CA,94903

Douglas Neecke, San Rafael,CA,94903

Jon Hutchins, San Rafael,CA,94903

Frank Solomon, San Rafael,CA,94903

Bill Bockwoldt, Petaluma,CA,94952

Dan Capozzi, Petaluma,CA,94952

Andre Ribeiro, San Rafael,CA,94901

Darrell St.Blaine, San Rafael,CA,94901

Matthew Drucker, San Rafael,CA,94901

William Disbrow, San Rafael,CA,94901

Gene Mcginnis, San Rafael,CA,94901

William Mckenzie, San Rafael,CA,94901

Scott De Turk, San Rafael,CA,94901

Mark Maier, San Rafael,CA,94901

Jake Hunerberg, San Rafael,CA,94901

Peter Nocchiero, San Rafael,CA,94901

John Reitano, San Rafael,CA,94901

Ron Peters, San Rafael,CA,94901

Mark Carbone, San Rafael,CA,94901

Dennis Myers, San Rafael,CA,94901

Benjamin Porter, San Rafael,CA,94901

Gerald Sax, San Rafael,CA,94901

Tim Jones, San Rafael,CA,94901

Walter Tanner, San Rafael,CA,94901

Jeanne Ross, San Rafael,CA,94901

Michael Kelly, San Rafael,CA,94901

Mat Dalpino, San Rafael,CA,94901

Michael Dolan, San Rafael,CA,94901

Dean Fukushima, San Rafael,CA,94901

Robert Breslow, San Rafael,CA,94901

Alex Thoemmes, San Rafael,CA,94901

Darrin Schultz, San Rafael,CA,94901

Michael Damiani, San Rafael,CA,94901

Tod Hunter, San Rafael,CA,94901

Cory Hoeferlin, San Rafael,CA,94901

Thomas Scheidig, San Rafael,CA,94901

Fabrice Florin, Mill Valley,CA,94941

Tom Dorris, Mill Valley,CA,94941

Joe Ching, Mill Valley,CA,94941

Morrow Otis, Mill Valley,CA,94941

Steven Gordman, Mill Valley,CA,94941

Leland Durkee, Mill Valley,CA,94941

Christopher Womack, Mill Valley, CA,94941

Laurie Johnson, Mill Valley,CA,94941

Andrew Johns, Mill Valley,CA,94941

Jerome Rossen, Mill Valley,CA,94941

Paul Lundgren, Mill Valley,CA,94941

Grant Jarrett, Mill Valley,CA,94941

Harry Seraydarian, Mill Valley,CA,94941

Sean Norton, Mill Valley,CA,94941

Josh Andresen, Mill Valley,CA,94941

David Simerly, Mill Valley,CA,94941

David Boehle, Mill Valley,CA,94941

Tom Redmond, Mill Valley,CA,94941

Adam Hawkey, Mill Valley,CA,94941

Corey Vitale, Mill Valley,CA,94941

Michael Lopez, Mill Valley,CA,94941

Wolfgang Huelse, Mill Valley,CA,94941

Eric Montizambert, Mill Valley,CA,94941

Bob Perry, Mill Valley,CA,94941

Don Cohon, Mill Valley,CA,94941

Larry Anderson, Mill Valley,CA,94941

John Buchta, Mill Valley,CA,94941

Grant Palmer, Mill Valley,CA,94941

Dan St John, Mill Valley,CA,94941

Olivier Morin, Mill Valley,CA,94941

Robert Reddick, Mill Valley,CA,94941

James Begley, Mill Valley,CA,94941

Edward Denebeim, Mill Valley,CA,94941

Gareth Butler, Mill Valley,CA,94941

Pieter Bogaards, Mill Valley,CA,94941

Brian Dayton, Mill Valley,CA,94941

Gilbert Williams, Mill Valley,CA,94941

Vic Herrmann, Mill Valley,CA,94941

Mike Roberts, Petaluma,CA,94952

Palricn Odowd, Petaluma,CA,94952

Luigi Petrigh-Dove, Petaluma,CA,94952

Patrick O'dowd, Petaluma,CA,94952

Thomas Bradley, Petaluma,CA,94952

Todd Blank, Petaluma,CA,94952

Todd Gracyk, Petaluma,CA,94952

Kim Schott, Petaluma,CA,94952

Frank Bermudes, Petaluma,CA,94952

Brett Millar, Petaluma,CA,94952

Lee Keyzer, Petaluma,CA,94952

Ed Porto, Petaluma,CA,94952

Stephen Mori, Petaluma,CA,94952

Michael Kraus, Petaluma,CA,94952

Gilbert Dias, Petaluma,CA,94952

Zachary Stanley, Petaluma,CA,94952

David Lebow, Petaluma,CA,94952

Jerome Cleland, Petaluma,CA,94952

Steve Newell, Petaluma,CA,94952

James Wheeler, Petaluma,CA,94952

Mark Wicker, Petaluma,CA,94952

David Royall, Petaluma,CA,94952

Gregory Reisinger, Petaluma,CA,94952

Hans Barnaal, Petaluma,CA,94952

Michael Arrow, Larkspur,CA,94939

Chad Solter, Larkspur,CA,94939

Paul Smith, Larkspur,CA,94939

John Kane, Larkspur,CA,94939

Corey Stodolnic, Larkspur,CA,94939

Mark Edelen, Larkspur,CA,94939

Albert Wood, Larkspur,CA,94939

Michael McDermott, Larkspur,CA,94939

Richard Boyer, Larkspur,CA,94939

Jeremy Gray, Larkspur,CA,94939

Steve Lewczyk, Larkspur,CA,94939

Ryan Abbe, Larkspur,CA,94939

Daniel Matso, Larkspur,CA,94939

Miles McConnell, Larkspur,CA,94939

Bill Webb, Larkspur,CA,94939

Jim Garcia, Larkspur,CA,94939

Ryan Mckim, Larkspur,CA,94939

Richard Fister, Larkspur,CA,94939

Edward Gerstenfeld, Larkspur,CA,94939

John Glenn, Larkspur,CA,94939

Chris Santas, Larkspur,CA,94939

James Hunnewell, Larkspur,CA,94939

Tim Gerstein, Larkspur,CA,94939

Donald Walker, Larkspur,CA,94939

Tom Flynn, Larkspur,CA,94939

Richard Cohan, Larkspur,CA,94939

Jeffrey Jones, Larkspur,CA,94939

Robert Newcomer, Larkspur,CA,94939

Brian Powell, Larkspur,CA,94939

James Sievert, Larkspur,CA,94939

Jim Stevenson, Mill Valley,CA,94941

Chris Gilmor, Mill Valley,CA,94941

Grant Stewart, Mill Valley,CA,94941

Jack Pesso, Mill Valley,CA,94941

Elliott Jacobs, Mill Valley,CA,94941

Bart Ferrell, Mill Valley,CA,94941

Bill Hager, Mill Valley,CA,94941

Mark Jamison, Mill Valley,CA,94941

Stephen Minus, Mill Valley,CA,94941

James Workman, Mill Valley,CA,94941

Bruce Barnett, Mill Valley,CA,94941

Aron Knickerbocker, Mill Valley,CA,94941

Robert Matthew, Mill Valley,CA,94941

Eric Eisenberg, Mill Valley,CA,94941

Mario Barrios, Mill Valley,CA,94941

David Griffs, Mill Valley,CA,94941

Lawrence Westlake, Mill Valley,CA,94941

Randi Lachter, Mill Valley,CA,94941

Stephen Kent, Mill Valley,CA,94941

Michael Ina, Mill Valley,CA,94941

Joe Kennedy, Mill Valley,CA,94941

Ryan Fedoroff, Mill Valley,CA,94941

Matt Coan, Mill Valley,CA,94941

William Berger, Mill Valley,CA,94941

Steve Meyer, Mill Valley,CA,94941

Philip Mickelson, Mill Valley,CA,94941

Paul Stanger, Mill Valley,CA,94941

Jon Duncanson, Mill Valley,CA,94941

Steve Edelson, Mill Valley,CA,94941

Alton Moore, Fairfax,CA,94930

Justin Piatt, Fairfax,CA,94930

David Faro, Fairfax,CA,94930

Randy Briggs, Fairfax,CA,94930

Allan Kratche, Fairfax,CA,94930

William Keene, Fairfax,CA,94930

Billy Carmassi, Fairfax,CA,94930

Glenn Steiner, Fairfax,CA,94930

Thomas Asher, Fairfax,CA,94930

Charles Theobald, Fairfax,CA,94930

Hal Mosher, Fairfax,CA,94930

James Serafimides, Fairfax,CA,94930

Marc Raymond, Fairfax,CA,94930

Richard Foley, Fairfax,CA,94930

Adam Barnum, Fairfax,CA,94930

Richard Gossett, Fairfax,CA,94930

Tom Thur, Fairfax,CA,94930

William Hughes, Fairfax,CA,94930

Enrico Petri, Fairfax,CA,94930

Richard Doores, Fairfax,CA,94930

Joshua Lance, Fairfax,CA,94930

John Beattie, Fairfax,CA,94930

Roy Murrin, Fairfax,CA,94930

David Sinaiko, Fairfax,CA,94930

Steve Berg-Smith, Fairfax,CA,94930

Charles Wehr, Fairfax,CA,94930

Ryan Giesen, Fairfax,CA,94930

Dylan Hosey, Fairfax,CA,94930

Kathleen Thomas, Fairfax,CA,94930

Julien Pearl, Fairfax,CA,94930

Daniel Neal, Fairfax,CA,94930

Brian Auger, Fairfax,CA,94930

Rob Short, Fairfax,CA,94930

Jim Murphy, Fairfax,CA,94930

Michael Robinson, Fairfax,CA,94930

Ben Soccorsy, Larkspur,CA,94939

Jon Rossi, Sausalito,CA,94965

Carroll Covey, Sausalito,CA,94965

Evan Jane Kriss, Sausalito,CA,94965

Robert Edwards, Sausalito,CA,94965

Mark Kriss, Sausalito,CA,94965

Jonathan Block, Sausalito,CA,94965

David Hersh, Sausalito,CA,94965

John Hefler, Sausalito,CA,94965

David Hanchette, Corte Madera,CA,94925

Kevin Krumwiede, Corte Madera,CA,94925

Arthur Young, Corte Madera,CA,94925

Steve Johnson, Corte Madera,CA,94925

Alice Moore, Corte Madera,CA,94925

Ellie Kennedy, Corte Madera,CA,94925

Anke Bucher, Sausalito,CA,94965

Lauren De Remer, Sausalito,CA,94965

Cindy Smith, Novato,CA,94945

Marianne Griffeth, San Anselmo,CA,94960

Ellen Lerner, San Anselmo,CA,94960

Robyn Donsly, San Anselmo,CA,94960

Elsa Latini, San Anselmo,CA,94960

Joan Heblack, San Rafael,CA,94903

Karen Shaw, San Rafael,CA,94903

Sharon Jean Navratil, San Rafael,CA,94903

Andrea Ravas, San Rafael,CA,94903

Rhea Brown, San Rafael,CA,94901

Dixie Uhl, San Rafael,CA,94901

Darcelle Curtis, San Rafael,CA,94901

Linda Rames, Mill Valley,CA,94941

Susan Barbour, Mill Valley,CA,94941

Sheri Coles, Larkspur,CA,94939

Aileen Murphy, Larkspur,CA,94939

Elisa Johnson, Larkspur,CA,94939

Melissa Polick, Mill Valley,CA,94941

Katherine Edwinson, Mill Valley,CA,94941

Catherine Kane, Fairfax,CA,94930

Jennifer Doores, Fairfax,CA,94930

Marina Ames, Fairfax,CA,94930

Pat Rice, Larkspur,CA,94939

Sylvia Donati, Corte Madera,CA,94925

Barbara Kristoff, Corte Madera,CA,94925

Shelley Mitchell, Corte Madera,CA,94925

Suzanne Herrero, Corte Madera,CA,94925

Chance Claxton, Corte Madera,CA,94925

Jill Kauffman-Johnson, Corte Madera,CA,94925

Patti Embert, Sausalito,CA,94965

Nelly Spieler, Sausalito,CA,94965

Rowena Finegan, Sausalito,CA,94965

Kirsten Malone, Sausalito,CA,94965

Natasha Kimmell, Sausalito,CA,94965

Helga Fleishman, Sausalito,CA,94965

Mary Thomson, Sausalito,CA,94965

Sue Frank, Sausalito,CA,94965

Jennifer Dipasquale, Sausalito,CA,94965

Laurel Wessler, Sausalito,CA,94965

Carole Ormiston, Sausalito,CA,94965

NIna Greeley, Sausalito,CA,94965

Rebecca Drake, Sausalito,CA,94965

Jennifer Jackson, Fairfax,CA,94930

Karen Lucas, Fairfax,CA,94930

Liza Guastucci, Fairfax,CA,94930

Erica Kalve, Fairfax,CA,94930

Elizabeth Harris, Fairfax,CA,94930

Jean Carlson, Fairfax,CA,94930

Margie McGuire, Fairfax,CA,94930

Mireya Quirie, Fairfax,CA,94930

Sarah Dempsey, Fairfax,CA,94930

Tara Hernandez, Fairfax,CA,94930

Melissa Merz, Fairfax,CA,94930

Denise Mondot, Fairfax,CA,94930

Lucie Smith, Fairfax,CA,94930

Sam Alexander, Fairfax,CA,94930

Wendy Lee, Fairfax,CA,94930

Madeleine Wood, Fairfax,CA,94930

Ashley Meis, Fairfax,CA,94930

Jacqueline Stove, Fairfax,CA,94930

Eugenia Ives, Fairfax,CA,94930

Jacqueline Kiesewetter, Fairfax,CA,94930

Miki Marelich, Fairfax,CA,94930

Golda Michelson, Fairfax,CA,94930

Kendra Scott, Fairfax,CA,94930

Jona Scovill, Fairfax,CA,94930

Natalie Zimmerman, Fairfax,CA,94930

Helen Cooluris, Fairfax,CA,94930

Gina Longo, Fairfax,CA,94930

Phoebe Richardson, Fairfax,CA,94930

Ellie Boldrick, Fairfax,CA,94930

Amanda Mathson, Fairfax,CA,94930

Jennifer Hibbitts, Fairfax,CA,94930

Cindi Darling, Fairfax,CA,94930

Dawn Steiner, Fairfax,CA,94930

Toni Zandol, Fairfax,CA,94930

Patricia Taylor, Fairfax,CA,94930

Karen Lynn, Fairfax,CA,94930

Jana Vance, Fairfax,CA,94930

Ruth Ann Binder, Fairfax,CA,94930

Mary Donovan, Larkspur,CA,94939

Linda Walsh, Larkspur,CA,94939

Edie Yamamura, Larkspur,CA,94939

Barbara Alexander, Larkspur,CA,94939

Diana Fitzpatrick, Larkspur,CA,94939

Laura Anderson, Larkspur,CA,94939

Jennifer Harrison, Larkspur,CA,94939

Barbara Kuehler, Larkspur,CA,94939

Margaret Reis, Larkspur,CA,94939

Nikki Meredith, Larkspur,CA,94939

Susan Lange, Larkspur,CA,94939

Sara Esslinger, Larkspur,CA,94939

Katherine Jones, Larkspur,CA,94939

Jessica Hall, Larkspur,CA,94939

Martha Schwarz, Larkspur,CA,94939

Ellen Greenwald, Larkspur,CA,94939

Deborah Dean, Larkspur,CA,94939

Brooke Passano, Larkspur,CA,94939

Jacqueline Gilman, Larkspur,CA,94939

Donna Crawford, Larkspur,CA,94939

Karen Mae, Larkspur,CA,94939

Sharon Henning, Larkspur,CA,94939

Fiona Gilmartin, Larkspur,CA,94939

Mary Wagstaff, Larkspur,CA,94939

Brenda Bercun, Larkspur,CA,94939

Amanda Whitney, Mill Valley,CA,94941

Claudia Hampe, Mill Valley,CA,94941

Shelley Richardson, Mill Valley,CA,94941

Claire Thorp, Mill Valley,CA,94941

Jennifer Dodge, Mill Valley,CA,94941

Kathy Piombo, Mill Valley,CA,94941

Kat Karacozoff, Mill Valley,CA,94941

Helen Anawalt, Mill Valley,CA,94941

Victoria Vogel, Mill Valley,CA,94941

Sarah Tabbutt, Mill Valley,CA,94941

Lynnette Walsh, Mill Valley,CA,94941

Tracy Haughton, Mill Valley,CA,94941

Aimee Levin, Mill Valley,CA,94941

Lorna Anderson, Mill Valley,CA,94941

Krista Gallucci, Mill Valley,CA,94941

Michelle Sims, Mill Valley,CA,94941

Robyn Geissler, Mill Valley,CA,94941

Geraldine Jennings, Mill Valley,CA,94941

Nona Dennis, Mill Valley,CA,94941

Esther Vermeer, Mill Valley,CA,94941

Maureen Labro, Mill Valley,CA,94941

Mia Michel, Mill Valley,CA,94941

Mara Meisner, Mill Valley,CA,94941

Judith Maas, Mill Valley,CA,94941

Lynne Barnard, Mill Valley,CA,94941

Nanea Meyer, Mill Valley,CA,94941

Mary Noble, Mill Valley,CA,94941

Val Westen, Mill Valley,CA,94941

Dorothy Bray, Mill Valley,CA,94941

Deborah Meagher, Mill Valley,CA,94941

Kelli Cruz, Mill Valley,CA,94941

Kathryn Hughes, Mill Valley,CA,94941

Alexandra Boersma, Mill Valley,CA,94941

Jutta Reichert, Mill Valley,CA,94941

Arlene Helfrich, Mill Valley,CA,94941

Kirstin Schmidt, Mill Valley,CA,94941

Alison Quoyeser, Mill Valley,CA,94941

Judy Kimmel, Mill Valley,CA,94941

Noelle Poncelet, Mill Valley,CA,94941

Christine Zuardo, Mill Valley,CA,94941

Beverlee Bentley, Mill Valley,CA,94941

Valerie Wynn, Mill Valley,CA,94941

Meredith Burns, Mill Valley,CA,94941

Ruth Hirner, Mill Valley,CA,94941

Susan Stanger, Mill Valley,CA,94941

Elaine Hoover, Mill Valley,CA,94941

Aness Pogni, Mill Valley,CA,94941

Darel Thompson, Mill Valley,CA,94941

Julie Bremer, Mill Valley,CA,94941

Andrea Windom, Mill Valley,CA,94941

Kelly Horner, Mill Valley,CA,94941

Melanie Stoll, Mill Valley,CA,94941

Suzana Sawyer, Mill Valley,CA,94941

Patricia Barry, Mill Valley,CA,94941

Tamara Shearer, Mill Valley,CA,94941

Christina de Zafra, Mill Valley,CA,94941

Mary Herr, Mill Valley,CA,94941

Meghan Rowan, Mill Valley,CA,94941

Naomi Peterkin, Mill Valley,CA,94941

Lisa Fisher, Mill Valley,CA,94941

Florence Mcclain, Mill Valley,CA,94941

Heather Whelan, Mill Valley,CA,94941

Lindsay Iavarone, Mill Valley,CA,94941

Nancy Jancar, Mill Valley,CA,94941

Marilyn Barrett, Mill Valley,CA,94941

Catherine Cadloni, Mill Valley,CA,94941

Sandra Hoben, Mill Valley,CA,94941

Kim Stopak, Mill Valley,CA,94941

Susan Lindstrom, Mill Valley,CA,94941

Kate Harle, Mill Valley,CA,94941

Frances Strychaz, Mill Valley,CA,94941

Kress Jack, Mill Valley,CA,94941

Jeanne Moe, Mill Valley,CA,94941

Lisa Joss, Mill Valley,CA,94941

Roberta Hubena, Mill Valley,CA,94941

Maxine Attizahn, Mill Valley,CA,94941

Kim Hobson, Mill Valley,CA,94941

Judith Lichterman, Mill Valley,CA,94941

Ivonne Vacce, Mill Valley,CA,94941

Tricia Tanoury, Mill Valley,CA,94941

Maria Troncoso, Mill Valley,CA,94941

Michelle Dodd, Mill Valley,CA,94941

Amy Hiraga, Mill Valley,CA,94941

Stacey DeGooyer, Petaluma,CA,94952

Janet Marshall, Petaluma,CA,94952

Susan Victor, Petaluma,CA,94952

Deborah Defaria, Petaluma,CA,94952

Carol Harrison, Petaluma,CA,94952

Gail Hamilton, Petaluma,CA,94952

Jennifer Newman, Petaluma,CA,94952

Tammy Siebold, Petaluma,CA,94952

Melissa Hatheway, Petaluma,CA,94952

Cynthia Granados, Petaluma,CA,94952

Norma Liner, Petaluma,CA,94952

Michelle Torres, Petaluma,CA,94952

Catherine Podesta, Petaluma,CA,94952

Jane Weatherwax, Petaluma,CA,94952

Emily Roeder, Petaluma,CA,94952

Corrie Johnson, Petaluma,CA,94952

Sharen Schrock, Petaluma,CA,94952

Alison Marks, Petaluma,CA,94952

Mary Neidel, Petaluma,CA,94952

Amy Hogan, Petaluma,CA,94952

Sheri Remail, Petaluma,CA,94952

Janice Hardy, Petaluma,CA,94952

Raye Lynn Thomas, Petaluma,CA,94952

Debra Dickerson, Petaluma,CA,94952

Patricia Maher, Petaluma,CA,94952

Julia Allen, Petaluma,CA,94952

Linda Munsch, Petaluma,CA,94952

Rebekah Brown, Petaluma,CA,94952

Dorothy Skinner, Petaluma,CA,94952

Monica Shanahan, Petaluma,CA,94952

Ann Belove, Petaluma,CA,94952

Mary Turner, San Rafael,CA,94901

Melissa Millerick, San Rafael,CA,94901

Judith Milani, San Rafael,CA,94901

Jason Heffernan, San Rafael,CA,94901

Emilie Albertoli, San Rafael,CA,94901

Alexandra Sakellariou, San Rafael,CA,94901

Linda Burke, San Rafael,CA,94901

Barbara Sullivan, San Rafael,CA,94901

Linsey Sciutti, San Rafael,CA,94901

Kamala Brown, San Rafael,CA,94901

Suzanne Gilbert, San Rafael,CA,94901

Cathy Schroeder, San Rafael,CA,94901

Amy Gladin, San Rafael,CA,94901

Susan Huffman, San Rafael,CA,94901

Mimi Rysso, San Rafael,CA,94901

Tina Lundh, San Rafael,CA,94901

Elaine Mont-Eton, San Rafael,CA,94901

Nathalie Costello, San Rafael,CA,94901

Francoise Boucher, San Rafael,CA,94901

Maureen McGowan, San Rafael,CA,94901

Elise Falcone Rankin, San Rafael,CA,94901

Barbara Mares, San Rafael,CA,94901

Alexa Calabro, San Rafael,CA,94901

Sharon Murphy, San Rafael,CA,94901

Linda Coffee, San Rafael,CA,94901

Vikki Adams, San Rafael,CA,94901

Tom Schmidt, San Rafael,CA,94901

Cayla Coleman, San Rafael,CA,94901

Rachel Jensen, San Rafael,CA,94901

Susan Gatrill, San Rafael,CA,94901

Padma Rao, San Rafael,CA,94901

Mary Coyne, San Rafael,CA,94901

Rebecca Walters, San Rafael,CA,94901

Karen Bouris, San Rafael,CA,94901

Annika Osborn, San Rafael,CA,94901

Lynne Serra, San Rafael,CA,94901

Christine Christiansen, San Rafael,CA,94901

Suzanne Hudson, San Rafael,CA,94901

Chelsea Cundiff, San Rafael,CA,94901

Gillian Kneass, San Rafael,CA,94901

Kate Williams, San Rafael,CA,94901

Alba Moreno, San Rafael,CA,94901

Sandra Wong, San Rafael,CA,94901

Carol Valls, San Rafael,CA,94901

Alezz Laielen, San Rafael,CA,94901

Rae Ann Gustafson, San Rafael,CA,94901

Kathy Marshall, San Rafael,CA,94901

Alison Prentice, San Rafael,CA,94901

Nicole Hediger, San Rafael,CA,94901

Maya Webb, San Rafael,CA,94901

Fran Halperin, San Rafael,CA,94901

Robyn Fernsworth, San Rafael,CA,94901

Joya Cory, San Rafael,CA,94901

Judith Diehl, San Rafael,CA,94901

Suzanna Gratz, San Rafael,CA,94901

Dulce Mcallister, San Rafael,CA,94901

Kathi Walsh, San Rafael,CA,94901

Jane Chaudhuri, San Rafael,CA,94901

Erin Frazier, San Rafael,CA,94901

Grace Walker, San Rafael,CA,94901

Anna Rogers, San Rafael,CA,94901

Christine Godfrey, San Rafael,CA,94901

Helen Jacobsen, San Rafael,CA,94901

Hilary Perkins, San Rafael,CA,94901

Patti McKay, San Rafael,CA,94901

Tina Sampath, San Rafael,CA,94901

Nancy Otto, San Rafael,CA,94901

Laura Yoklanich, San Rafael,CA,94901

Ann Summerlin, San Rafael,CA,94901

Alisha Ferrone, San Rafael,CA,94901

Brenda Evans, San Rafael,CA,94901

Karen Lang, San Rafael,CA,94901

Judith Stambolis, San Rafael,CA,94903

Kathleen Vanoni, San Rafael,CA,94903

Sandy Mixsell, San Rafael,CA,94903

Terri Delangis, San Rafael,CA,94903

Margaret Hoopongarner, San Rafael,CA,94903

Katie Martin, San Rafael,CA,94903

Mia Andrew, San Rafael,CA,94903

Margaret Lord, San Rafael,CA,94903

Nancy Spellman, San Rafael,CA,94903

Nada Grkinich, San Rafael,CA,94903

Jane Alaimo, San Rafael,CA,94903

Nancy Fox, San Rafael,CA,94903

Eddie Shine, San Rafael,CA,94903

Laurie Peckhan, San Rafael,CA,94903

Amy Poirier, San Rafael,CA,94903

Wendy Kirk-Scalise, San Rafael,CA,94903

Heidi Brunette, San Rafael,CA,94903

Angelique Clark, San Rafael,CA,94903

Conde Freeman, San Rafael,CA,94903

Diana Van Doren, San Rafael,CA,94903

Kate Powers, San Rafael,CA,94903

Andrea Hansen, San Rafael,CA,94903

Kimberly Kenley-Salarpi, San Rafael,CA,94903

Denise Albertini, San Rafael,CA,94903

Lisa Cooper, San Rafael,CA,94903

Laurie Steese, San Rafael,CA,94903

Kimberlee Walden, San Rafael,CA,94903

Lucy Garrett, San Rafael,CA,94903

Alaina Yoakum, San Rafael,CA,94903

Nicole Kowalski, San Rafael,CA,94903

Julie Auslander, San Rafael,CA,94903

Nancy Mack, San Rafael,CA,94903

Jennifer Simmons, San Rafael,CA,94903

Michelle Fouts, San Rafael,CA,94903

Irene Cooper, San Rafael,CA,94903

Sharon Jones, San Rafael,CA,94903

Marla Krause, San Rafael,CA,94903

Michelle Wagner, San Rafael,CA,94903

Lynne Dixon, San Rafael,CA,94903

Sarah Medeiros, San Rafael,CA,94903

Annie Harding, San Rafael,CA,94903

Coleen Byrne, San Rafael,CA,94903

Igino Pellizzari, San Rafael,CA,94903

Helen Brackley, San Rafael,CA,94903

Kristina Doxon, San Rafael,CA,94903

Donna Moser, San Rafael,CA,94903

Joanne Conte, San Rafael,CA,94903

Lauren Goodman, San Rafael,CA,94903

Ellen Swanson, San Rafael,CA,94903

Linda Hsu, San Rafael,CA,94903

Alissa Robinow, San Rafael,CA,94903

Margot Dietzer, Novato,CA,94945

J P Perino, Novato,CA,94945

Barbara Wein, Novato,CA,94945

Angela DeSalvo, Novato,CA,94945

Betty Matrui, Novato,CA,94945

Karen Corral, Novato,CA,94945

Smith Amy, Novato,CA,94945

Ana Warner, Novato,CA,94945

Maija Schaefer, Novato,CA,94945

Susan Pollock, Novato,CA,94945

Barbara Roddie, Novato,CA,94945

Jen Magat, Novato,CA,94945

Kimberly Smith, San Anselmo,CA,94960

Kristi Epke, San Anselmo,CA,94960

Karen Lopez, San Anselmo,CA,94960

Melanie Waite, San Anselmo,CA,94960

Laurean Nardone, San Anselmo,CA,94960

Jill Jarvie, San Anselmo,CA,94960

Ziba Sohaei, San Anselmo,CA,94960

Melinda Mahl, San Anselmo,CA,94960

Meredith Parnell, San Anselmo,CA,94960

Sandra Brady, San Anselmo,CA,94960

Ellen Caldwell, San Anselmo,CA,94960

Jerri Linn, San Anselmo,CA,94960

Phoebe Schraer, San Anselmo,CA,94960

Barbara Lind, San Anselmo,CA,94960

Jennifer Richard, San Anselmo,CA,94960

Carolyn Smith, San Anselmo,CA,94960

Kathleen Ames, San Anselmo,CA,94960

Michele Chouinard, San Anselmo,CA,94960

Tomoko Ferguson, San Anselmo,CA,94960

Lisa Travaglini, San Anselmo,CA,94960

Mindy Uhrlaub, San Anselmo,CA,94960

Patricia Shiu, San Anselmo,CA,94960

Chloe Silber, San Anselmo,CA,94960

Asia Poppers, San Anselmo,CA,94960

Liz Anderson, San Anselmo,CA,94960

Valerie Hersey, San Anselmo,CA,94960

Gretchen Pope, San Anselmo,CA,94960

Kathleen Danziger, San Anselmo,CA,94960

Elizabeth Briggson, San Anselmo,CA,94960

Celeste Chapman, San Anselmo,CA,94960

Nicole Ferris, San Anselmo,CA,94960

Jeanne Imai, San Anselmo,CA,94960

Andrea Cullerton, San Anselmo,CA,94960

Janet Donaldson, San Anselmo,CA,94960

Leanora Kent, San Anselmo,CA,94960

Marshall Bentley, San Anselmo,CA,94960

Mary Khan, San Anselmo,CA,94960

Melanie Traub, San Anselmo,CA,94960

Cindie Tashima, San Anselmo,CA,94960

Rebecca Rishell, San Anselmo,CA,94960

Donna Hanley, San Anselmo,CA,94960

Christina Spagnoli, San Anselmo,CA,94960

Melissa Fitzpatrick, San Anselmo,CA,94960

Tina Kroot, San Anselmo,CA,94960

Lauren Turner, San Anselmo,CA,94960

Wade Childress, San Anselmo,CA,94960

Caitlin Mitchell, San Anselmo,CA,94960

Jennifer Asselstine, San Anselmo,CA,94960

Anne Donnelly, San Anselmo,CA,94960

Wendy Murphy, San Anselmo,CA,94960

Susan Sherer, San Anselmo,CA,94960

Judith Anderson, San Anselmo,CA,94960

Perri Russell, San Anselmo,CA,94960

Sofia Cortez, San Anselmo,CA,94960

Lillian Kocher, San Anselmo,CA,94960

Kristen Gregoriev, San Anselmo,CA,94960

Cecelia Cuevas, San Anselmo,CA,94960

Jennifer Gammon, San Anselmo,CA,94960

Susan Deardorff, San Anselmo,CA,94960

Gail Galli, San Anselmo,CA,94960

Paula Berry, San Anselmo,CA,94960

Patricia Kavanaugh, San Anselmo,CA,94960

Hanna Noel, San Anselmo,CA,94960

Karen Pando-Mars, San Anselmo,CA,94960

Ingrid Mueller, San Anselmo,CA,94960

Jerri Romm, San Anselmo,CA,94960

Maxine Nilsen, San Anselmo,CA,94960

Barbara Chambers, San Anselmo,CA,94960

Christine Armstrong-Dangles, San Anselmo,CA,94960

Paula Wooster, San Anselmo,CA,94960

Julie Brod, San Anselmo,CA,94960

Krishna Tyner, San Anselmo,CA,94960

Jamie Davis, San Anselmo,CA,94960

Valerie Marckwordt, San Anselmo,CA,94960

Joan Halverson, San Anselmo,CA,94960

Kristine Waters, San Anselmo,CA,94960

Nadine Hanna, San Anselmo,CA,94960

Kathleen George, San Anselmo,CA,94960

Lisa Dellavalle, San Anselmo,CA,94960

Penny Wright, San Anselmo,CA,94960

Jessica Matchett, San Anselmo,CA,94960

Carol Tabb, San Anselmo,CA,94960

Gina Martinez, San Anselmo,CA,94960

Katherine Acker, Novato,CA,94945

Karla Martinez, Novato,CA,94945

Karen Retter, Novato,CA,94945

Kaya Farmer, Novato,CA,94945

Lin Pa, Novato,CA,94945

Brian Laramie, San Anselmo,CA,94960

Beth Schaffer, San Anselmo,CA,94960

Anthony Fedrigo, San Anselmo,CA,94960

Kevin Brown, San Anselmo,CA,94960

Arbor McCauley, San Anselmo,CA,94960

Anonymous Donor, San Anselmo,CA,94960

Kelly Callarman, San Anselmo,CA,94960

Kim Allen, San Anselmo,CA,94960

Mona Lindquist, San Anselmo,CA,94960

Shannon Israel, San Anselmo,CA,94960

Alexis Angelucci, San Anselmo,CA,94960

Canvass Lead, San Anselmo,CA,94960

Kelly Underwood, San Anselmo,CA,94960

Margaret Evans, San Anselmo,CA,94960

Tannin Silva, San Anselmo,CA,94960

Jasmyne Snyder, San Anselmo,CA,94960

Baron Upton, San Anselmo,CA,94960

Diana Cox, San Anselmo,CA,94960

Shilo Schubert, San Anselmo,CA,94960

Leah Oconnell, San Anselmo,CA,94960

Rebecca Watts, San Anselmo,CA,94960

Danni Hone, San Anselmo,CA,94960

Nick Svenson, San Anselmo,CA,94960

Christopher Faville, San Anselmo,CA,94960

Adrian Jones, San Anselmo,CA,94960

Michelle Henry, San Anselmo,CA,94960

Will Anton, San Anselmo,CA,94960

Tyke Lewis, San Anselmo,CA,94960

Dana Ferrarese, San Anselmo,CA,94960

Alison Studebaker, San Anselmo,CA,94960

Anonymous Donor, San Anselmo,CA,94960

M G Owens, San Anselmo,CA,94960

Chris Clark, San Anselmo,CA,94960

Summer Owen, San Anselmo,CA,94960

Lynn Milliman, San Anselmo,CA,94960

Kendall Ardito, San Anselmo,CA,94960

Elizabeth Casey, San Anselmo,CA,94960

Kim Barich, San Rafael,CA,94901

Chris Salcido, San Rafael,CA,94901

Herbert Taylor, San Rafael,CA,94901

Sophillia Tagaban, San Rafael,CA,94901

Kevin Carroll, San Rafael,CA,94901

Antoni Urbano, San Rafael,CA,94901

Saskia Feast, San Rafael,CA,94901

Nora Des Tombe, San Rafael,CA,94901

Anita Mattison, San Rafael,CA,94901

John Texeira, San Rafael,CA,94901

Pete Houst, San Rafael,CA,94901

Saskia Feast, San Rafael,CA,94901

Elizabeth Zuniga, San Rafael,CA,94901

Dj McCaw, San Rafael,CA,94901

Nora Webb, San Rafael,CA,94901

Drane Hicks, San Rafael,CA,94901

Chellene Wood, San Rafael,CA,94901

Edward Carroll, San Rafael,CA,94901

Joshua Thies, San Rafael,CA,94901

Arnel Capinpin, San Rafael,CA,94901

Don Johnston, San Rafael,CA,94901

Kittina Powers, San Rafael,CA,94901

Lucille Buell, San Rafael,CA,94901

Msusi Mweissmann, San Rafael,CA,94901

Jacqueline Van Auken, San Rafael,CA,94901

Saaid Moezzi, San Rafael,CA,94901

Melissa Gongora, San Rafael,CA,94901

Douglas Keely, San Rafael,CA,94901

Dwight Wilson, San Rafael,CA,94901

Chalita Photikoe, San Rafael,CA,94901

Alex Spoerry, San Rafael,CA,94901

Anonymous Donor, San Rafael,CA,94901

Kendali Silva, San Rafael,CA,94901

Saman Ibrahimi, San Rafael,CA,94901

Bill Kelley, San Rafael,CA,94901

Bill Scott, San Rafael,CA,94901

Barrett Bauer, San Rafael,CA,94901

Sundara Jordan, San Rafael,CA,94901

Ariel Gutierrez, San Rafael,CA,94901

Susan Dale, San Rafael,CA,94901

Sherry Berringer, San Rafael,CA,94901

Sarah Beck, San Rafael,CA,94901

Pat Murphy, San Rafael,CA,94903

Vincent Ciolino, San Rafael,CA,94903

Amy Menapace, San Rafael,CA,94903

Laura Baquerizo, San Rafael,CA,94903

Zach Lehrer, San Rafael,CA,94903

Lo Mei Seh, San Rafael,CA,94903

Zvi Govrin, San Rafael,CA,94903

Lou Bialy, San Rafael,CA,94903

William Bacon, San Rafael,CA,94903

Susan Ross, San Rafael,CA,94903

Pavati Zeno, San Rafael,CA,94903

Janna Rudolph, San Rafael,CA,94903

Richard Greene, San Rafael,CA,94903

Doyleen McMurtry, San Rafael,CA,94903

Bernadette Szilvasy, San Rafael,CA,94903

Ian Moore, San Rafael,CA,94903

Heather Lmandell, San Rafael,CA,94903

Jamie Miller, San Rafael,CA,94903

Ed Taubel, Mill Valley,CA,94941

Chris Figueroa, Mill Valley,CA,94941

Iksvaku Spencer, Mill Valley,CA,94941

Kerry Rockers, Mill Valley,CA,94941

Milana Huang, Mill Valley,CA,94941

Kerry Levin, Mill Valley,CA,94941

Deusa Couto, Mill Valley,CA,94941

Bethany Shine, Mill Valley,CA,94941

Michelle Novotny, Mill Valley,CA,94941

Prachi Singh, Mill Valley,CA,94941

Chare Hansen, Mill Valley,CA,94941

Ryan Bourgeois, Mill Valley,CA,94941

Joan Dettmer, Mill Valley,CA,94941

Amanda Poole, Mill Valley,CA,94941

Rachel Ahn, Mill Valley,CA,94941

Jessamyn Jones, Mill Valley,CA,94941

Catherine's Chase, Mill Valley,CA,94941

Nathan Mayfield, Mill Valley,CA,94941

Ritsuko Morse, Mill Valley,CA,94941

Johnathan Kobe, Mill Valley,CA,94941

David Handelman, Mill Valley,CA,94941

Lena Winestone, Mill Valley,CA,94941

Matthew McRevey, Mill Valley,CA,94941

Dana Tuttle, Mill Valley,CA,94941

Ethan Taylor, Mill Valley,CA,94941

Marissa Ditler, Mill Valley,CA,94941

Kevin Edwards, Mill Valley,CA,94941

Morgan Jackson, Mill Valley,CA,94941

Ellen Cook, Mill Valley,CA,94941

Kristy Connolly, Mill Valley,CA,94941

Valorie Gertz, Mill Valley,CA,94941

Kathran Ray, Mill Valley,CA,94941

Jan Rapport, Mill Valley,CA,94941

Jose Isaac, Mill Valley,CA,94941

Colin Salter, Mill Valley,CA,94941

Sharon Malone, Mill Valley,CA,94941

Avra Alexiades, Petaluma,CA,94952

Wil Atkinson, Petaluma,CA,94952

Victoria Barsimanto, Petaluma,CA,94952

Juanita Radford, Petaluma,CA,94952

David Gomez-Rosado, Petaluma,CA,94952

Brandon Riviera, Petaluma,CA,94952

Kelly Smallcombe, Petaluma,CA,94952

James Dress, Petaluma,CA,94952

Kelly Carey, Petaluma,CA,94952

Joy Castillo, Petaluma,CA,94952

William O, Fairfax,CA,94930

Mirza Khan, Fairfax,CA,94930

Karrie Hovey, Fairfax,CA,94930

Shannon Tithof, Fairfax,CA,94930

Marina Carroll, Fairfax,CA,94930

Jan McDermott, Fairfax,CA,94930

Will Da Silva, Fairfax,CA,94930

Thomas Durrer, Fairfax,CA,94930

Christina Meyerive, Fairfax,CA,94930

Bob Hostetter, Fairfax,CA,94930

Pia Eriksson, Fairfax,CA,94930

Jordan Girman, Cotati,CA,94931

Shawn Bracken, Larkspur,CA,94939

Nicole Bianchi, Larkspur,CA,94939

Hugh Beecher, Larkspur,CA,94939

Jenn Persky, Larkspur,CA,94939

Loretta Phillips, Larkspur,CA,94939

Chris Murphy, Larkspur,CA,94939

Philippe Pradel, Larkspur,CA,94939

Conall Noonan, Mill Valley,CA,94941

Celimene Pastor, Mill Valley,CA,94941

Beat Bossart, Mill Valley,CA,94941

Eva Knowles, Mill Valley,CA,94941

Paula Velasquez, Mill Valley,CA,94941

Chantel Beam, Mill Valley,CA,94941

Simon Allen, Mill Valley,CA,94941

Stacy Kibrick, Mill Valley,CA,94941

Manny Kaliontzakis, Mill Valley,CA,94941

Bete Pessoa, Mill Valley,CA,94941

Ryan Bruns, Mill Valley,CA,94941

Cristian Gorrino, Mill Valley,CA,94941

Josh McGarr, Mill Valley,CA,94941

Andrew Pearson, Sausalito,CA,94965

Tommy Means, Sausalito,CA,94965

Moselle Fredericks, Sausalito,CA,94965

Allison Friedenberg, Sausalito,CA,94965

Frank Pinkson, Sausalito,CA,94965

Liz Hart, Sausalito,CA,94965

Maisie Mooney, Sausalito,CA,94965

Rick Jordan, Sausalito,CA,94965

Baily McDonald, Sausalito,CA,94965

Jack Knowles, Sausalito,CA,94965

Licita Fernandez, Sausalito,CA,94965

Laura Elze, Sausalito,CA,94965

Mark P, Sausalito,CA,94965

Susan Lilledahl, Sausalito,CA,94965

Chris Voy, Corte Madera,CA,94925

Kim Cheadle, Corte Madera,CA,94925

Assembly District 14

Yvonne Chan, Piedmont,CA,94610

Christina Schneck, Piedmont,CA,94611

Martha Truett, Oakland,CA,94611

Richard Stanley, Oakland,CA,94611

Lisa Maynard, Richmond,CA,94804

Simone LaCoss, Berkeley,CA,94705

Mike Vandeman, Berkeley,CA,94705

Ellen Toomey, Albany,CA,94706

Cynthia Carmichael, Berkeley,CA,94707

Valerie Herr, Berkeley,CA,94708

Mary McGann, Berkeley,CA,94709

Thomas Hall Mccord, Oakland,CA,94618

Roberta Schear, Oakland,CA,94618

Harvey Lapides, Oakland,CA,94618

Jim Cody, Oakland,CA,94618

David Abel, Oakland,CA,94618

David Hendsch, Oakland,CA,94618

Adam Byer, Oakland,CA,94618

Jill Ratner, Oakland,CA,94618

Paul Steckel, Oakland,CA,94618

Bob Whitehill, Oakland,CA,94618

Matthew Brown, Oakland,CA,94618

Mark Leonard, Oakland,CA,94618

Dan Kalb, Oakland,CA,94618

Adam Kaye, Oakland,CA,94618

Bill Cwynar, Oakland,CA,94618

Christopher Brown, Oakland,CA,94618

Samuel Lewis, Oakland,CA,94618

Jeff Burger, Oakland,CA,94618

Alex Amado, Oakland,CA,94618

Tony Auston, Oakland,CA,94618

Sidney Mullen, Oakland,CA,94618

Roger Gray, Oakland,CA,94618

Denis McGuirk, Oakland,CA,94618

Jeffrey Scofield, Oakland,CA,94618

Joseph Kramer, Oakland,CA,94618

Jared Blanton, Oakland,CA,94618

Don Clark, Oakland,CA,94618

William Worm, Oakland,CA,94618

Edward Jay, Oakland,CA,94618

Michael Stehr, Oakland,CA,94618

James Koniuto, Oakland,CA,94618

Helman Stern, Oakland,CA,94618

Jeffrey Randall, Oakland,CA,94618

Andrea Liguori, Oakland,CA,94618

Jere Johnson, Oakland,CA,94618

John Horsch, Oakland,CA,94618

David Tavernier, Oakland,CA,94618

Sam Barakat, Oakland,CA,94618

Pablo Voitzuk, Oakland,CA,94618

Daniel Zwicker, Oakland,CA,94618

Daniel Mason, Oakland,CA,94618

Robert Houghteling, Oakland,CA,94618

David Palmer, Oakland,CA,94618

Kenji Spencer, Oakland,CA,94618

Neil Kjeldsen, Oakland,CA,94618

James Lande, Oakland,CA,94618

Jeff Sykes, Oakland,CA,94618

Ken Schretzmann, Oakland,CA,94618

Gail Shafarman, Oakland,CA,94618

David Rich, Oakland,CA,94618

Joshua Redel, Oakland,CA,94618

Ken Bruckmeier, Oakland,CA,94618

Anthony Fenner, Oakland,CA,94618

Jack Van Den Bogaerde, Oakland,CA,94618

Harry Yuen, Berkeley,CA,94707

George Buffington, Berkeley,CA,94707

Stefano Marchesini, Berkeley,CA,94707

John Gertz, Berkeley,CA,94707

Geoffrey Haynes, Berkeley,CA,94707

Jim Barnard, Berkeley,CA,94707

John Gerard, Berkeley,CA,94707

Andre Fargeix, Berkeley,CA,94707

Richard Magid, Berkeley,CA,94707

Eric Hayashi, Berkeley,CA,94707

Jules Weiss, Berkeley,CA,94707

Paul Spinrad, Berkeley,CA,94707

Jason White, Berkeley,CA,94707

Mark Francis, Berkeley,CA,94707

Gary Nishita, Berkeley,CA,94707

Derek Young, Berkeley,CA,94707

David Gerrard, Berkeley,CA,94707

Tim Teninty, Berkeley,CA,94707

Robert Alter, Berkeley,CA,94708

Tom Williams, Berkeley,CA,94708

Alexander Brennan, Berkeley,CA,94708

Aaron Marcus, Berkeley,CA,94708

Ricardo Charles, Berkeley,CA,94708

Johnathan Rice, Berkeley,CA,94708

Dan Slobin, Berkeley,CA,94708

Christopher Becker, Berkeley,CA,94708

Michael Gillespie, Berkeley,CA,94708

Eric Arens, Berkeley,CA,94708

Philip Thomsett, Berkeley,CA,94708

Rob Firmin, Kensington,CA,94708

John Girhart, Berkeley,CA,94708

Mark Jasper, Berkeley,CA,94708

Scott Crocker, Berkeley,CA,94708

Andrew Gumperz, Berkeley,CA,94708

Matty Nematollahi, Berkeley,CA,94708

Nelson Sproul, Berkeley,CA,94708

Randall Hamilton, Berkeley,CA,94708

William Caruthers, Berkeley,CA,94708

Ray Barraza, Kensington,CA,94708

Conor Boughey, Berkeley,CA,94708

Mike Rerdon, Berkeley,CA,94709

David Smith, Berkeley,CA,94709

Tim Murphy, Berkeley,CA,94709

Phil Price, Berkeley,CA,94709

David Alport, Berkeley,CA,94709

Richard Harris, Berkeley,CA,94709

Edward Sellery, Berkeley,CA,94709

Andrew Jokelson, Berkeley,CA,94709

Richard Spitzer, Berkeley,CA,94709

Ted Feldsher, Berkeley,CA,94709

Takato Umeda, Berkeley,CA,94709

David Ceaser, Berkeley,CA,94710

Giovanni Pietrobon, Berkeley,CA,94710

Henry Raybrook, Berkeley,CA,94710

Hans Ashlock, Berkeley,CA,94710

Liliana Moncada, Berkeley,CA,94710

Michael Weil, Berkeley,CA,94710

Chris Lintlop, Berkeley,CA,94710

Carol Hayden, Berkeley,CA,94710

Jonathan Knight, Albany,CA,94706

Paul Oglesby, Albany,CA,94706

Boris Alekraniwrosky, Albany,CA,94706

John Patrick, Albany,CA,94706

Noah Weber, Albany,CA,94706

Doug Kagawa, Albany,CA,94706

Dan Wilcox, Albany,CA,94706

John Pillette, Albany,CA,94706

Brett Harvey, Albany,CA,94706

Christopher Hamilton, Berkeley,CA,94706

Stephen Carrillo, Albany,CA,94706

Robert Sypher, Albany,CA,94706

Steve Lucas, Albany,CA,94706

Leonard Edmondson, Albany,CA,94706

Michael Knott, Albany,CA,94706

David Blum, Albany,CA,94706

Robert Hodges, Berkeley,CA,94707

Richard Warren, Berkeley,CA,94707

Matt Jelen, Berkeley,CA,94707

Gary Koeppel, Berkeley,CA,94707

Charles Anderson, Berkeley,CA,94707

Roger Tong, Berkeley,CA,94707

Brian Levy, Berkeley,CA,94707

David Peattie, Berkeley,CA,94707

Michael Hanley, Berkeley,CA,94707

Craig Harper, Berkeley,CA,94707

Joel Altman, Berkeley,CA,94707

Eric Sprague, Kensington,CA,94707

Jeff Symonds, Berkeley,CA,94707

Giuseppe Di Palma, Berkeley,CA,94707

Stephen Alpert MD, Berkeley,CA,94707

Lonc Tran, Berkeley,CA,94707

Randall Cook, Berkeley,CA,94707

Richard Peterson, Berkeley,CA,94707

Tarek Milleron, Berkeley,CA,94707

Andre Julien, Berkeley,CA,94707

Scott Spear, Berkeley,CA,94707

Harry Delmer, Berkeley,CA,94707

Rudy Silva, Berkeley,CA,94707

Kevin Saxe, Berkeley,CA,94707

George Doue, Berkeley,CA,94707

Adam Green, Kensington,CA,94707

Joseph Holmes, Kensington,CA,94707

Christopher Warde, Berkeley,CA,94707

Karl Bemesderfer, Berkeley,CA,94707

Chris Ertel, Berkeley,CA,94707

Joel Jacobs, Berkeley,CA,94707

Mason Carrillo, Berkeley,CA,94707

Jim Thede, Berkeley,CA,94707

John Muenchow, Berkeley,CA,94707

Paul Fujii, Berkeley,CA,94707

Nelson Planting, Berkeley,CA,94707

Karl Knobler, Berkeley,CA,94707

Eric Riley, Berkeley,CA,94707

Craig Lauxman, Berkeley,CA,94707

Wood Turner, Berkeley,CA,94707

Bruce Budner, Berkeley,CA,94707

Alan Wilkins, Kensington,CA,94707

Marty Kaufman, Berkeley,CA,94707

William Buchholz, Berkeley,CA,94707

Mike Vandeman, Berkeley,CA,94705

Jonathan Wachter, Berkeley,CA,94705

Phillip Leveen, Berkeley,CA,94705

Mark Arnold, Berkeley,CA,94705

Charles Rousell, Berkeley,CA,94705

Bryan Grziwok, Berkeley,CA,94705

Joshua Rothhaas, Berkeley,CA,94705

Ben Finkel, Berkeley,CA,94705

Darell Shepardson, Berkeley,CA,94705

Henry Abrons, Berkeley,CA,94705

Dave Room, Berkeley,CA,94705

Mike Hannigan, Berkeley,CA,94705

John Weil, Berkeley,CA,94705

James Kosz, Berkeley,CA,94705

Dan Lieberman, Berkeley,CA,94705

Michael Richards, Berkeley,CA,94705

Andrew Hatch, Berkeley,CA,94705

Kurt Bigler, Berkeley,CA,94705

Alan Wolf, Berkeley,CA,94705

Jon Kaufman, Berkeley,CA,94705

Michael Rubin, Berkeley,CA,94705

Dean Prater, Berkeley,CA,94705

Jimmy Yoo, Berkeley,CA,94705

Neil Doherty, Berkeley,CA,94705

Steven Wegmann, Berkeley,CA,94705

Barry Rosen, Berkeley,CA,94705

Robert Scott, Berkeley,CA,94705

Joseph Perkins, Berkeley,CA,94705

Peter Jacobson, Berkeley,CA,94705

Ted Obbard, Berkeley,CA,94705

John O'Shaughenessy, Berkeley,CA,94705

Robert Godes, Berkeley,CA,94705

Elliott Masouredis, Berkeley,CA,94705

Christopher Waldon, Berkeley,CA,94705

Bruce Wydick, Albany,CA,94706

David Wooley, Albany,CA,94706

Gary Weimberg, Albany,CA,94706

Andrew Weiner, Albany,CA,94706

Harry Chomsky, Albany,CA,94706

Andrew Falk, Albany,CA,94706

Leif Magnuson, Albany,CA,94706

Wayne Camirand, Albany,CA,94706

Mohan Sarovar, Albany,CA,94706

David Cobb, Albany,CA,94706

Frank Young, Albany,CA,94706

Barry Preisler, Albany,CA,94706

Zachary Dymiand, Berkeley,CA,94706

Eric Dupuis, Albany,CA,94706

Erik Stauber, Albany,CA,94706

Kristin Kelly, Albany,CA,94706

Doug Donaldson, Albany,CA,94706

John Bergmann, Albany,CA,94706

Eli Ateljevich, Albany,CA,94706

Thomas Urbania, Albany,CA,94706

Steven Temple, Albany,CA,94706

Donald Martin, Albany,CA,94706

Richard Cushman, Albany,CA,94706

Timothy Sears, Albany,CA,94706

James Acock, Albany,CA,94706

Patrick Burian, Albany,CA,94706

Roger Ramey, Albany,CA,94706

Sam Wong, Albany,CA,94706

Timmony LaBang, Berkeley,CA,94702

Art Pulaski, Berkeley,CA,94702

Robert Shashoua, Berkeley,CA,94702

Martin Hammer, Berkeley,CA,94702

Ian Kelso, Berkeley,CA,94702

Donald White, Berkeley,CA,94702

Ralph Nelson, Berkeley,CA,94702

Tom Lent, Berkeley,CA,94702

Jimmy Lyons, Berkeley,CA,94702

Phil Morton, Berkeley,CA,94702

Nate Brownlow, Berkeley,CA,94702

Sharon Feder, Berkeley,CA,94702

Gary Walker, Berkeley,CA,94702

Mario Longorin, Berkeley,CA,94702

William Hall, Berkeley,CA,94702

Peter Ferrary, Berkeley,CA,94702

David Leafhopper, Berkeley,CA,94702

Emir Husain, Berkeley,CA,94702

Dominic Valerian, Berkeley,CA,94702

Robert White, Berkeley,CA,94702

Benjamin Parisi, Berkeley,CA,94702

Michael Reading, Berkeley,CA,94702

James Lyons, Berkeley,CA,94702

Brian Rodvien, Berkeley,CA,94702

Neal Cassidy, Berkeley,CA,94702

Richard Entenman, Berkeley,CA,94702

Wouter Bruneel, Berkeley,CA,94702

Joshua Wyatt, Berkeley,CA,94702

Eli Fox, Berkeley,CA,94702

John Hagopian, Berkeley,CA,94702

Jason Gentry, Berkeley,CA,94702

Edwin Ghurnis, Berkeley,CA,94702

Arthur Mitchell, Berkeley,CA,94702

Michael Jeffe, Berkeley,CA,94702

Michael Mansfield, Berkeley,CA,94702

Steven Michaels, Berkeley,CA,94704

Jack Sawyer, Berkeley,CA,94704

Philip Keddy, Berkeley,CA,94704

Guy Brenner, Berkeley,CA,94704

Stephen Brown, Berkeley,CA,94704

Robert Dunn, Berkeley,CA,94705

Bruce Mac Dermott, Berkeley,CA,94705

Lionel Chocron, Berkeley,CA,94705

James Kelekian, Berkeley,CA,94705

Fred Block, Berkeley,CA,94705

Anne Bernstein, Berkeley,CA,94705

Mark Topinka, Berkeley,CA,94705

David de Figueiredo, Berkeley,CA,94705

Michael O'Day, Berkeley,CA,94705

Donald Simon, Berkeley,CA,94705

David Warren, Berkeley,CA,94705

Richard Levine, Berkeley,CA,94705

Steven Greenfield, Berkeley,CA,94705

Matt Specter, Berkeley,CA,94705

Howard Lunche, Berkeley,CA,94705

Jack Arnold, Berkeley,CA,94705

Mark Shaw, Berkeley,CA,94705

Ronny Gaal, Berkeley,CA,94705

Greg Urban, Berkeley,CA,94705

Eric Leimbach, Berkeley,CA,94702

Ronald Kojima, Berkeley,CA,94702

Thomas Manning, Berkeley,CA,94702

Gabriel Gomes, Berkeley,CA,94702

A. Burr Tyler, Berkeley,CA,94702

William Pettus, Berkeley,CA,94702

Denise Hingle, Berkeley,CA,94702

Grant Pezeshki, Berkeley,CA,94702

Roger Rosenblum, Berkeley,CA,94702

Jon Jackson, Berkeley,CA,94702

Christopher Hammond, Berkeley,CA,94702

Steve Wahlstrom, Berkeley,CA,94702

Michael Robbins, Berkeley,CA,94702

Jeffrey Grether, Berkeley,CA,94702

Eric Greenwald, Berkeley,CA,94702

Parker Grogan, Berkeley,CA,94702

Michael Khoury, Berkeley,CA,94702

Michael Fogelman, Berkeley,CA,94702

William Lloyd, Berkeley,CA,94703

Kamran Golriz, Berkeley,CA,94703

Gary Wren, Berkeley,CA,94703

Robert Silvey, Berkeley,CA,94703

Mark Sing, Berkeley,CA,94703

Marcel Serra, Berkeley,CA,94703

Erik Dreher, Berkeley,CA,94703

Sloan Fidler, Berkeley,CA,94703

John Franklin, Berkeley,CA,94703

Dennis Jarosch, Berkeley,CA,94703

Dwayne Wright, Berkeley,CA,94703

Edward Acosta, Berkeley,CA,94703

William Witort, Berkeley,CA,94703

Mark Van Valkenburgh, Berkeley,CA,94703

Bill Theobald, Berkeley,CA,94703

Michael Rubinstein, Berkeley,CA,94703

John Callway, Berkeley,CA,94703

Steven Levinson, Berkeley,CA,94703

Ed Reid, Berkeley,CA,94703

Julien Mercier, Berkeley,CA,94703

Tony Davenport, Berkeley,CA,94703

Eric Boulet, Berkeley,CA,94703

Mitchell Rose, Berkeley,CA,94703

Jerome Matthews, Berkeley,CA,94703

Ron Kyle, Berkeley,CA,94703

Sean Holbert, Berkeley,CA,94703

Peter Saltzman, Berkeley,CA,94703

Larry Le Paule, Berkeley,CA,94703

Greg Fisher, Berkeley,CA,94703

Darragh Perrow, Berkeley,CA,94703

Walter Crosier, Berkeley,CA,94703

Larry Cool, Berkeley,CA,94703

Elisabeth Perrow, Berkeley,CA,94703

Matthew Madison, Berkeley,CA,94703

Tim O'Brien, Berkeley,CA,94703

Mark Alverson, Berkeley,CA,94703

Richard Sultan, Berkeley,CA,94703

Mark McDonald, Berkeley,CA,94703

Ron Swanson, Berkeley,CA,94703

Patrick Gardner, Berkeley,CA,94703

Matthew Perry, Berkeley,CA,94703

Ryan Spalling, Berkeley,CA,94703

Peter Ciccolo, Berkeley,CA,94703

Greg Broxterman, El Cerrito,CA,94530

Daryl Van Fleet, El Cerrito,CA,94530

Michael Nietschy, El Cerrito,CA,94530

Mike Garber, El Cerrito,CA,94530

Patrick Curtin, El Cerrito,CA,94530

Mark Nakahara, El Cerrito,CA,94530

Julio Kaplan, El Cerrito,CA,94530

Michael Gest, El Cerrito,CA,94530

Milo Shogren, El Cerrito,CA,94530

Rahul Iyer, El Cerrito,CA,94530

David Van Ness, El Cerrito,CA,94530

Charles Hargrove, El Cerrito,CA,94530

Drew Enos, El Cerrito,CA,94530

Bruce Owen, El Cerrito,CA,94530

Victor Rotenberg, El Cerrito,CA,94530

Andrew Hertz, El Cerrito,CA,94530

Dingyu Zhou, El Cerrito,CA,94530

Dan Sanford, El Cerrito,CA,94530

Karl Pichler, El Cerrito,CA,94530

Robert Mc Nicholas, El Cerrito,CA,94530

Ellen Mcclure, El Cerrito,CA,94530

Anthony White, El Cerrito,CA,94530

Hun Ping Yeh, El Cerrito,CA,94530

Steve Ingraham, El Sobrante,CA,94803

Brett Morris, El Sobrante,CA,94803

Rob Waxman, Richmond,CA,94804

Ian Golder, Richmond,CA,94804

Michael Young, Richmond,CA,94804

Theodore Stenmark, Richmond,CA,94804

James Hayes, Richmond,CA,94804

Robert Garvey, Richmond,CA,94805

Chris Alberding, Richmond,CA,94805

David Kalins, Richmond,CA,94805

Thomas Janci, Richmond,CA,94805

Jonathan Cole, Richmond,CA,94805

John Rodriguez, Richmond,CA,94805

Eric Odell, Richmond,CA,94805

Phillip Mehas, Richmond,CA,94805

Michael Hogan, Richmond,CA,94805

Fred Andres, Richmond,CA,94805

Derek Reimer, Richmond,CA,94805

Robert Yellaud, Oakland,CA,94611

Mohammad Bazargani, Piedmont,CA,94611

John Soldavini, Oakland,CA,94611

Paul Manners, Oakland,CA,94611

Christopher Paul, Oakland,CA,94611

Russ Bloom, Oakland,CA,94611

Bob Dever, Oakland,CA,94611

Marvin Deal, Oakland,CA,94611

William Mattox, Oakland,CA,94611

Peter Markatos, Oakland,CA,94611

John Engstrom, Oakland,CA,94611

Nick Thomas, Oakland,CA,94611

George Lee, Oakland,CA,94611

David Bradley, Oakland,CA,94611

Patrick Klobas, Oakland,CA,94611

Charles Margulis, Oakland,CA,94611

Michael Weston, Oakland,CA,94611

Brent Timberlake, Oakland,CA,94611

David Duhl, Oakland,CA,94611

Stanley Marshall, Oakland,CA,94611

Redge Martin, Oakland,CA,94611

Michael Freund, Oakland,CA,94611

Sean Dougan, Oakland,CA,94611

Steven Siemers, Oakland,CA,94611

Jason Draut, El Cerrito,CA,94530

Damian Hayden, El Cerrito,CA,94530

Paul Vaughns, El Cerrito,CA,94530

David Concepcion, El Cerrito,CA,94530

Jeffrey Lichtman, El Cerrito,CA,94530

Marvin Vinik, El Cerrito,CA,94530

Quintin Moore, El Cerrito,CA,94530

Dirk Foermer, El Cerrito,CA,94530

John Thompson, El Cerrito,CA,94530

Don Smith, El Cerrito,CA,94530

Norman La Force, El Cerrito,CA,94530

Ken Jaffe, El Cerrito,CA,94530

Neil Gross, El Cerrito,CA,94530

Peter Bonde, El Cerrito,CA,94530

David Hopkins, El Cerrito,CA,94530

Sean Kellogg, El Cerrito,CA,94530

Tim Laidman, El Cerrito,CA,94530

Jeff Green, El Cerrito,CA,94530

Isabelle Bernal, El Cerrito,CA,94530

Michael Ricks, El Cerrito,CA,94530

Dennis Kettler, El Cerrito,CA,94530

Ray West, El Cerrito,CA,94530

Stephen Mann, El Cerrito,CA,94530

Robert MacDonald, El Cerrito,CA,94530

Steven Clemens, El Cerrito,CA,94530

John Bowman, El Cerrito,CA,94530

Fredric Kaye, El Cerrito,CA,94530

Thomas Insel, El Cerrito,CA,94530

David Lingren, El Cerrito,CA,94530

Ed Young, El Cerrito,CA,94530

Nathan Fueeling, El Cerrito,CA,94530

Eric Olsen, El Cerrito,CA,94530

Kevin Shambrook, El Cerrito,CA,94530

Rick Franco, Oakland,CA,94611

Paul Lipkin, Oakland,CA,94611

Paul Jahn, Piedmont,CA,94611

Gregory Redmond, Oakland,CA,94611

Dillon Tuckner, Oakland,CA,94611

Vince Reeve, Oakland,CA,94611

Gerard Green, Oakland,CA,94611

Paul Trueblood, Oakland,CA,94611

Michael Haddad, Oakland,CA,94611

Craig Huntington, Oakland,CA,94611

Michael Williams, Oakland,CA,94611

Martin Putnam, Oakland,CA,94611

Benjamin Worthen, Oakland,CA,94611

Kevin Ma, Oakland,CA,94611

Patrick Paulino, Oakland,CA,94611

Nathan Shaw, Oakland,CA,94611

Barry Shapiro, Oakland,CA,94611

Mark Johnson, Oakland,CA,94611

Tom Huffaker, Oakland,CA,94611

Stephen Wong, Oakland,CA,94611

Sunil Marangoly, Oakland,CA,94611

Stephen Selkowitz, Piedmont,CA,94611

Kurt Patzner, Oakland,CA,94611

Rande Webster, Oakland,CA,94611

Harland Chun, Oakland,CA,94611

Daniel Worm, Oakland,CA,94611

Jeff Hall, Oakland,CA,94611

Paul Knowlton, Oakland,CA,94611

Peter Towner, Oakland,CA,94611

Colby Kilgore, Piedmont,CA,94611

Bryan Mohany, Piedmont,CA,94611

Donald Lee, Oakland,CA,94611

Scott Koblitz, Oakland,CA,94611

William Wallace, Oakland,CA,94611

Lewis Finneberg, Oakland,CA,94611

Louis Jannace, Oakland,CA,94611

Tyson Schroeder, Oakland,CA,94611

Mark Wohlfarth, Oakland,CA,94611

John Calderwood, Oakland,CA,94611

Mary Woodrive, Oakland,CA,94611

Jonathan Ransohoff, Oakland,CA,94611

David McGhee, Oakland,CA,94611

Zach Murphy, Oakland,CA,94611

Nicolas Haralambides, Oakland,CA,94611

Jeffrey Blaney, Oakland,CA,94611

Fritz Wooster, Piedmont,CA,94611

Blaise Cumming, Oakland,CA,94611

Chad Ironside, Piedmont,CA,94611

Douglas Gorman, Oakland,CA,94611

Victor Ortiz, Oakland,CA,94611

John McClain, Oakland,CA,94611

Adam Bonner, Oakland,CA,94611

Brian Chrisman, Oakland,CA,94609

Julian James, Oakland,CA,94609

Dave Taubler, Oakland,CA,94609

Michael Mechanic, Oakland,CA,94609

Robert Kevess, Oakland,CA,94609

Joseph Roll, Oakland,CA,94610

Evan Seevak, Piedmont,CA,94610

Mark Moss, Piedmont,CA,94610

John Holmgren, Piedmont,CA,94610

Grant Crossen, Piedmont,CA,94610

Bruce Maximov, Oakland,CA,94611

Bill Leahy, Piedmont,CA,94611

Steven Mandros Bell, Oakland,CA,94611

Henry Taylor, Piedmont,CA,94611

Mike Kidd, Oakland,CA,94611

James Stone, Oakland,CA,94611

Martin Ros, Oakland,CA,94611

Don Crum, Oakland,CA,94611

George Faucher, Oakland,CA,94611

Michael Pereira, Oakland,CA,94611

John D Menke, Piedmont,CA,94611

Robert Hartinger, Oakland,CA,94611

Timothy Ranahan, Oakland,CA,94609

Max Langert, Oakland,CA,94609

Liam Mullan, Oakland,CA,94609

Bernard Baltaxe, Oakland,CA,94609

Brian Yosef Schachter-Brooks, Oakland,CA,94609

Jim Broadstreet, Oakland,CA,94609

Cynthia Abramov, El Cerrito,CA,94530

Andia Rasmussen, El Cerrito,CA,94530

Amy Bruckmeier, El Cerrito,CA,94530

Terri Ashton, Oakland,CA,94611

Catherine Johnson, Oakland,CA,94611

Carel Bertram, Oakland,CA,94611

Hope Salzer, Piedmont,CA,94611

Renee Cameto, Oakland,CA,94611

Jacqueline Van Lang, Piedmont,CA,94610

Lauren Phillips, Piedmont,CA,94611

Elizabeth Patelke, Oakland,CA,94618

Jean Rains, Oakland,CA,94618

Catherine Leonard, Kensington,CA,94708

Anya Davis, Berkeley,CA,94708

Pat Ungern, Berkeley,CA,94709

Chris Goldin, Berkeley,CA,94709

Lynn Quirolo, Albany,CA,94706

Dagmar Friedman, Berkeley,CA,94707

Stefanie Guynn, Berkeley,CA,94707

Emily Nozick, Berkeley,CA,94707

Patricia Phillips, Berkeley,CA,94705

Jan Volz-Kelly, Berkeley,CA,94705

Denise Lyons, Berkeley,CA,94702

Lois Smith, Berkeley,CA,94702

Pam Fisher, Berkeley,CA,94702

Deborah Sommers, Berkeley,CA,94702

Jan Probst, Berkeley,CA,94702

Judith Collier, Berkeley,CA,94702

Korina Florenz, Berkeley,CA,94702

Nadine Gerdes, Berkeley,CA,94702

Melanie Green, Berkeley,CA,94703

Dolores Taller, Berkeley,CA,94703

Leslie Moorjani, El Cerrito,CA,94530

Swee Quek, El Cerrito,CA,94530

Elizabeth Reimer, Richmond,CA,94805

Miriam Mangini, Oakland,CA,94611

Ysh Schwartz, Oakland,CA,94609

Kathleen Leslie, Oakland,CA,94609

Scotia Miller, Oakland,CA,94609

Adele Leporati, Oakland,CA,94609

Nicole Magnuson, Oakland,CA,94609

Holly Gundolfi, Oakland,CA,94609

Shana Sturm, Oakland,CA,94609

Deborah Fong, Oakland,CA,94609

Terri Walker, Oakland,CA,94609

Phyllis Plotkin, Oakland,CA,94609

Phyllis Plotkin, Oakland,CA,94609

June Anzai, Oakland,CA,94609

Adrianne Borgia, Oakland,CA,94609

Heather Ashcroft, Oakland,CA,94609

Marcia Vastine, Oakland,CA,94610

Lilly Krenn, Piedmont,CA,94610

Laura Przetak, Piedmont,CA,94610

Nancy Lenahan, Oakland,CA,94610

Elizabeth King, Piedmont,CA,94610

Cecelia Silva, Oakland,CA,94611

Marie Hogan, Oakland,CA,94611

Evangeline Brown, Oakland,CA,94611

Gail Truman, Oakland,CA,94611

Amy Buzick, Oakland,CA,94611

Karen Bixby, Piedmont,CA,94611

Judy Okolie, Oakland,CA,94611

Andrea Faber, Oakland,CA,94611

Joan Vanhorn, Oakland,CA,94611

Maria Cavallo, Oakland,CA,94611

Alexis Lavine, Oakland,CA,94611

Jane Klein, Oakland,CA,94611

Marianne Wagner, Oakland,CA,94611

Amy Smith, Oakland,CA,94611

Dorothy Black, Oakland,CA,94611

Linda Propert Sanford, Oakland,CA,94611

Susan JunFish, Oakland,CA,94611

Teri Jasman, Oakland,CA,94611

Amy Farnstrom, Oakland,CA,94611

Barbette Murphy, Oakland,CA,94611

Mary Norcross, Oakland,CA,94611

Deborah Parker, Oakland,CA,94611

Marian Baldwin, Oakland,CA,94611

Susan Troy, Oakland,CA,94611

Rebecca Hill, Oakland,CA,94611

June Monach, Piedmont,CA,94611

Susan Stephenson, Oakland,CA,94611

Barbara Koshkin, Oakland,CA,94611

Pamela Mercer, Piedmont,CA,94611

Anne Berry, Oakland,CA,94611

Kara Mirmelstein, Oakland,CA,94611

Victoria Shoemaker, Oakland,CA,94611

Lauren Thor, Oakland,CA,94611

Janis Falco, Oakland,CA,94611

Colleen Lang, Oakland,CA,94611

Jean Hansen, Piedmont,CA,94611

Helaine Pleet, Oakland,CA,94611

Evangeline Dee, Oakland,CA,94611

Autumn McDonald, Oakland,CA,94611

Suzanne Mcquado, Oakland,CA,94611

Frances Aubrey, Oakland,CA,94611

Angie Tadeo, Oakland,CA,94611

Victoria Robinsom, Oakland,CA,94611

Kathy Koshgarian, Oakland,CA,94611

Deborah Miller, Oakland,CA,94611

Marilyn Szabo, Oakland,CA,94611

Lara Hata, Oakland,CA,94611

Mary Clare Cawley, Oakland,CA,94611

Jennifer Wilson, Oakland,CA,94611

Patricia Leicher, Oakland,CA,94611

Clare Ludouina, Oakland,CA,94611

Sarah Puckett, Piedmont,CA,94611

Bridget Schreiber, Oakland,CA,94611

Debbie Mitchell, Oakland,CA,94611

Kathy Ennix, Oakland,CA,94611

Erin Forquer, Oakland,CA,94611

Lynne Rice, Piedmont,CA,94611

Sandra Stumbagh, Oakland,CA,94611

Michele Leavy, Oakland,CA,94611

Lisa Neville, Oakland,CA,94611

Margaret Shelleda, Oakland,CA,94611

Joyce Benna, Oakland,CA,94611

Sharon Pilmer, Oakland,CA,94611

Linda Permaul, Oakland,CA,94611

Kimberley Gilles, Oakland,CA,94611

Mimi Lou, Oakland,CA,94611

Danielle Wong Hookins, Oakland,CA,94611

Amy Hansen, Oakland,CA,94611

Josie Scruggs, Oakland,CA,94611

Jane Margold, Oakland,CA,94611

Marcia Gerrard, Piedmont,CA,94611

Jessica Strick, Oakland,CA,94611

Richard Granberg, Oakland,CA,94611

Valerie Villanueva, Piedmont,CA,94611

Sally Guzdar, Piedmont,CA,94611

Alexandra Charney, Oakland,CA,94611

Mary Sue Meads, Oakland,CA,94611

Edith Mills, Oakland,CA,94611

Annie Kersting, Piedmont,CA,94611

Sally Rubin, Oakland,CA,94611

Susan Chadwick, Oakland,CA,94611

Jennifer Hugenberger, Oakland,CA,94611

Roxanne Newman, Oakland,CA,94611

Eileen Tutt, Oakland,CA,94611

Dawn Pieper, Oakland,CA,94611

Cheryl Davis, Piedmont,CA,94611

Louise Corson, Oakland,CA,94611

Judith Valladao, El Cerrito,CA,94530

Lucy Smith, El Cerrito,CA,94530

Lisa Lease, El Cerrito,CA,94530

Linda Cain, El Cerrito,CA,94530

Barbara Beatrice, El Cerrito,CA,94530

Diane Davies, El Cerrito,CA,94530

Pam Singer, El Cerrito,CA,94530

Vivian Cheung, El Cerrito,CA,94530

Jeanne Frost, El Cerrito,CA,94530

Ada Fung, El Cerrito,CA,94530

Erin Reiche, El Cerrito,CA,94530

Ola Nordstrom, El Cerrito,CA,94530

Nathalie Babazaden, El Cerrito,CA,94530

Lisa Sterling, El Cerrito,CA,94530

Maureen Zuerner, El Cerrito,CA,94530

Erin Shuster, El Cerrito,CA,94530

Maryam Shapland, El Cerrito,CA,94530

Stephanie Oshiri, El Cerrito,CA,94530

Sue Akiyoshi, El Cerrito,CA,94530

Rhiannon Campbell, El Cerrito,CA,94530

Rory Craig, El Cerrito,CA,94530

Anna Salnikova, El Cerrito,CA,94530

Sabra Stepak, El Cerrito,CA,94530

Shana Walt, El Cerrito,CA,94530

Nancy Goolsby, El Cerrito,CA,94530

Rebecca Hoag, El Cerrito,CA,94530

Peggy Jones, El Cerrito,CA,94530

Elizabeth Carty, El Cerrito,CA,94530

Margaret Cohea, El Cerrito,CA,94530

Robin Stewart, El Cerrito,CA,94530

Toby Halpern, El Cerrito,CA,94530

Helen Dickey, El Cerrito,CA,94530

Tamara Williams, El Cerrito,CA,94530

Marie Muscardini, El Cerrito,CA,94530

Rosemary Blaylock, El Cerrito,CA,94530

Mimi Van Kirk, El Cerrito,CA,94530

Victoria Milnes, El Cerrito,CA,94530

Sarah Katten, El Cerrito,CA,94530

Sophia Owens, El Cerrito,CA,94530

Katie Rabinowitz, El Cerrito,CA,94530

Amber Richter, El Cerrito,CA,94530

Amanda Morrison, El Cerrito,CA,94530

Jennifer Gordon, El Cerrito,CA,94530

Debra Saunders, El Cerrito,CA,94530

Gina Barnes, El Cerrito,CA,94530

Sarah Sirchuk, El Cerrito,CA,94530

Elizabeth Nakahara, El Cerrito,CA,94530

Melinda Alagos, El Cerrito,CA,94530

Carol Katz, El Cerrito,CA,94530

Alice Towey, El Cerrito,CA,94530

Sandra Mulhearn, El Sobrante,CA,94803

Ariel Makow, El Sobrante,CA,94803

Deby Plaza, El Sobrante,CA,94803

Sara Theiss, Richmond,CA,94803

Mary Downs, El Sobrante,CA,94803

Ruth Block-Smith, Richmond,CA,94804

Yasmin Navarro, Richmond,CA,94804

Barbara Glendenning, Richmond,CA,94804

Cynthia Moe-Lobeda, Richmond,CA,94805

Janette Russey, Richmond,CA,94805

Madelyn Covey, Richmond,CA,94805

Mary Lou Van Deventer, Richmond,CA,94805

Karin Fisher-Golton, Richmond,CA,94805

Christine Hult-Lewis, Richmond,CA,94805

Audrey Webb, Richmond,CA,94805

Julia Goerlitz, Richmond,CA,94805

Susan Brand, Richmond,CA,94805

Andrea Burnett, Richmond,CA,94805

Rosalind Scott, Richmond,CA,94805

Jeanette Casarez, Richmond,CA,94805

Helen Clifton, Richmond,CA,94805

Susan Briston, Richmond,CA,94805

Constance Stasinopoulos, Richmond,CA,94805

Sahib Amar K Khalsa, Richmond,CA,94805

Petra Daal, Richmond,CA,94805

Debbie Tenenbaum, Berkeley,CA,94703

Julia Danekas, Berkeley,CA,94703

Ruth Henrich, Berkeley,CA,94703

Hilary Goldman, Berkeley,CA,94703

Sandra Bishop, Berkeley,CA,94703

Pamela Belchamber, Berkeley,CA,94703

Heather Kostrezewa, Berkeley,CA,94703

Mimi Torres, Berkeley,CA,94703

Linda Arnold, Berkeley,CA,94703

Jeannie Witkin, Berkeley,CA,94703

Geraldine Nathan, Berkeley,CA,94703

Zoe Kalkanis, Berkeley,CA,94703

Teri Goodman, Berkeley,CA,94703

Hilda Johnston, Berkeley,CA,94703

Janine Johnson, Berkeley,CA,94703

Heather Ball, Berkeley,CA,94703

Jo Anne Welsch, Berkeley,CA,94703

Maria Skabardonis, Berkeley,CA,94703

Pamela Haenke-Clark, Berkeley,CA,94703

Ligia Giese, Berkeley,CA,94703

Kristin Primus, Berkeley,CA,94703

Elsie Phillips, Berkeley,CA,94703

Julianna Dickey, Berkeley,CA,94703

Melissa Lee, Ber,CA,94703

Fran Maris, Berkeley,CA,94703

Marian Berges, Berkeley,CA,94703

Jaqueline Beth, Berkeley,CA,94703

Kathleen Castillo, Berkeley,CA,94703

Cynthia Papermaster, Berkeley,CA,94703

Cecilia Bowman, Berkeley,CA,94703

Kathrine Randolph, Berkeley,CA,94703

Jane Maxwell, Berkeley,CA,94703

Anna Weidman, Berkeley,CA,94703

Beverly Allphin, Berkeley,CA,94703

Tamara Beliak, Berkeley,CA,94703

Rianne Lovett, Berkeley,CA,94703

Isabel Ribeiro, Berkeley,CA,94703

Deborah Lloyd, Berkeley,CA,94703

Gizzi Shoshana, Berkeley,CA,94703

Chloe Chaudhry, Berkeley,CA,94703

Sheila Jordan, Berkeley,CA,94703

Serina Garst, Berkeley,CA,94703

Claire Schoen, Berkeley,CA,94703

Lisa Esherick, Berkeley,CA,94703

Stephanie Piper, Berkeley,CA,94701

Emily Castelli, Berkeley,CA,94702

Sarah Matsumoto, Berkeley,CA,94702

Kimberly Livingston, Berkeley,CA,94702

Frances Lai, Berkeley,CA,94702

Mary Ann Wight, Berkeley,CA,94702

Gradiva Couzin, Berkeley,CA,94702

Susan Sherk, Berkeley,CA,94702

Catherine Lewis, Berkeley,CA,94702

Ellen Rigsby, Berkeley,CA,94702

Lisa London, Berkeley,CA,94702

Annemarie Miller, Berkeley,CA,94702

Dorothy Miao, Berkeley,CA,94702

Sheila Himmel, Berkeley,CA,94702

Anne Richards, Berkeley,CA,94702

Jasper Starbow, Berkeley,CA,94702

Deanna Mason, Berkeley,CA,94702

Jill Detweiler, Berkeley,CA,94702

Kellie Stoddart, Berkeley,CA,94702

Erika Larsson-Hall, Berkeley,CA,94702

Candice Schott, Berkeley,CA,94702

Beth Rockmill, Berkeley,CA,94702

Nancy Dills, Berkeley,CA,94702

Norma Myero, Berkeley,CA,94702

Bonnie Chan, Berkeley,CA,94702

Roya Arasteh, Berkeley,CA,94702

Peggy Radel, Berkeley,CA,94702

Barbara Tassielli, Berkeley,CA,94702

Judy Chadwick, Berkeley,CA,94702

Laura Garciamoreno, Berkeley,CA,94702

Norma J F Harrison, Berkeley,CA,94702

Sana Saleem, Berkeley,CA,94702

Andrea Jones, Berkeley,CA,94702

Patricia Narell, Berkeley,CA,94702

Asano Fertig, Berkeley,CA,94702

Kathryn Cherbini, Berkeley,CA,94702

Janet Madden, Berkeley,CA,94702

Liz Varnhagen, Berkeley,CA,94702

Patricia Maud Engel, Berkeley,CA,94702

Angela Bottum, Berkeley,CA,94702

Mary Lou Watson, Berkeley,CA,94702

Jessica Wheelis, Berkeley,CA,94702

Janice Ruchlis, Berkeley,CA,94702

Susan Kopman, Berkeley,CA,94702

Hannah Neff, Berkeley,CA,94702

Rachelle Reindl, Berkeley,CA,94702

Jill Jin, Berkeley,CA,94702

Patricia Williams, Berkeley,CA,94702

Silvia Korchumova, Berkeley,CA,94702

Bridgett Bernhard, Berkeley,CA,94702

Judy Daar, Berkeley,CA,94702

Sharon Peeples, Berkeley,CA,94702

Susan Sheftel, Berkeley,CA,94702

Julie Dickerson, Berkeley,CA,94702

Heather Wood, Berkeley,CA,94702

Stephanie Greer, Berkeley,CA,94702

Jennifer Love, Berkeley,CA,94702

Kristen Hopper, Berkeley,CA,94702

Charles Monroe, Berkeley,CA,94702

Susana Witte, Berkeley,CA,94702

Corinne Carlson, Berkeley,CA,94702

Margaret Allen, Berkeley,CA,94702

Carrie Hibbs, Berkeley,CA,94704

Cheryl Greenway, Berkeley,CA,94704

Pamela Jackson, Berkeley,CA,94704

Carla Woodworth, Berkeley,CA,94704

Kathryn Singh, Berkeley,CA,94704

Michelle Segre-Bergtraun, Berkeley,CA,94705

Julie Tippett, Berkeley,CA,94705

Laura Johnson, Berkeley,CA,94705

Lauren Jenson, Berkeley,CA,94705

Crystal Brunzell, Berkeley,CA,94705

Emily Dybwad, Berkeley,CA,94705

Esther Schroeder, Berkeley,CA,94705

Daria Nikolaeva, Berkeley,CA,94705

Donna Mickleson, Berkeley,CA,94705

Suzanna Cortes, Berkeley,CA,94705

Laura Cohen, Berkeley,CA,94705

Julia Rickers, Berkeley,CA,94705

Karen Smith, Berkeley,CA,94705

Gail Weinheimer, Berkeley,CA,94705

Melinda Marrchi, Berkeley,CA,94705

Linda Schacht, Berkeley,CA,94705

Kathryn Frank, Berkeley,CA,94705

Marcia Donahue, Berkeley,CA,94705

Lynn Zamarra, Berkeley,CA,94705

Barbara Perry, Berkeley,CA,94705

Laurie Soman, Berkeley,CA,94705

Maureen Mitzhellwise, Berkeley,CA,94705

Angela Jacobson, Berkeley,CA,94705

Margaret Ritchey, Berkeley,CA,94705

Nathalie Marie, Berkeley,CA,94705

Cindy Haag, Berkeley,CA,94705

Sally Hughes, Berkeley,CA,94705

Allegra Thompson, Berkeley,CA,94705

Nancy Salz, Berkeley,CA,94705

Kristin Luker, Berkeley,CA,94705

Orli Cotel, Berkeley,CA,94705

Catherine McNelley, Berkeley,CA,94705

Adam Harris, Berkeley,CA,94705

Chrissy Hoffman, Berkeley,CA,94705

Laura Marlin, Berkeley,CA,94705

Dori Rutkevitz, Berkeley,CA,94705

Tara Ellman, Berkeley,CA,94705

Elise Kneram, Berkeley,CA,94705

Marilyn Potter, Berkeley,CA,94705

Marguerite Conrad, Berkeley,CA,94705

Marcia Mcgaugh, Berkeley,CA,94705

Catherine Jordan, Berkeley,CA,94705

Susie Fazlollahi, Berkeley,CA,94705

Nina Katz, Berkeley,CA,94705

Erinn Nahid, Berkeley,CA,94705

Jeannie Yip, Berkeley,CA,94705

Susan Lilly, Berkeley,CA,94705

Rachel Antell, Berkeley,CA,94705

Gail Stewart, Berkeley,CA,94705

Ruth Bossieux, Berkeley,CA,94705

Donna Mandel, Berkeley,CA,94705

Michael Kong, Berkeley,CA,94705

Megan Garner, Berkeley,CA,94705

Helen Apthorp, Berkeley,CA,94705

Margaretta Mitchell, Berkeley,CA,94705

Holly Cole, Berkeley,CA,94705

Rani Marx, Berkeley,CA,94705

Martha Cain, Berkeley,CA,94705

Lindsay Mugglestone, Berkeley,CA,94705

Julia Tate, Berkeley,CA,94705

Maya Glenn, Berkeley,CA,94705

Joanna Macy, Berkeley,CA,94705

Thalia De Wolf, Berkeley,CA,94705

Barbara Thompson, Berkeley,CA,94705

Carol Ekberg, Berkeley,CA,94705

Tanya Spanier, Berkeley,CA,94705

Jean Ishimaru, Berkeley,CA,94705

Leanne Wydick, Albany,CA,94706

Diane Savage, Albany,CA,94706

Louise Berhau, Albany,CA,94706

Daisy Wu, Albany,CA,94706

Lisa De Elizalde Botha, Albany,CA,94706

Nancy Johnson, Albany,CA,94706

Carol Swann, Albany,CA,94706

Orca Starbuck, Albany,CA,94706

Deborah Godner, Albany,CA,94706

Amanda Goksel, Berkeley,CA,94706

Trina Rymland, Albany,CA,94706

Katherine Castro, Albany,CA,94706

Marilyn Hall, Albany,CA,94706

Lorraine Petti, Albany,CA,94706

Clementina Duron, Albany,CA,94706

Chris Luppino, Albany,CA,94706

Karen Carkhuff, Albany,CA,94706

Ann Higgins, Albany,CA,94706

Marie Monrad, Albany,CA,94706

Helene Class, Albany,CA,94706

Patrick Leonard, Albany,CA,94706

Adriana Macias, Albany,CA,94706

Janet Stock, Albany,CA,94706

Mariette Shin, Albany,CA,94706

Esther Dane, Albany,CA,94706

Becky Leyser, Albany,CA,94706

Joyce Rybandt, Albany,CA,94706

Alesia Alonso, Albany,CA,94706

Marion Russell, Albany,CA,94706

Elsie De Laere, Albany,CA,94706

Elena Czubiak, Albany,CA,94706

Ann Chaney, Albany,CA,94706

Diane Garcia, Albany,CA,94706

Peggy Harris, Albany,CA,94706

Deborah Georges, Berkeley,CA,94706

Marisa Beltrao, Albany,CA,94706

Jane Hara, Albany,CA,94706

Cheryl Cheu, Kensington,CA,94706

JoAnne Winter, Albany,CA,94706

Deborah Smith, Albany,CA,94706

Sarah Armstrong, Albany,CA,94706

Nancy Togami, Berkeley,CA,94706

Sandra Reid, Albany,CA,94706

Barbara Mann, Albany,CA,94706

Kendra Luck, Albany,CA,94706

Anitra Mehl, Albany,CA,94706

Katja Brose, Albany,CA,94706

Linda Berkowitz, Albany,CA,94706

Steven Lehman, Albany,CA,94706

Alice Mead, Albany,CA,94706

Maureen Burchert, Albany,CA,94706

Christine Seman, Albany,CA,94706

Ann Nutt, Albany,CA,94706

Ann Garrison, Albany,CA,94706

Christina Glendinning, Albany,CA,94706

Deb Nelson, Berkeley,CA,94707

Lisa Craib, Berkeley,CA,94707

Janna White, Berkeley,CA,94707

Deirdre Anderson, Berkeley,CA,94707

Irene Drapeau, Berkeley,CA,94707

Rebecca Peters, Berkeley,CA,94707

Wendy Wells, Berkeley,CA,94707

Vicki Cline, Berkeley,CA,94707

Freya Fuchs, Berkeley,CA,94707

Denise Wolf, Berkeley,CA,94707

Stephanie Thomas, Berkeley,CA,94707

Ellen Mc Donald, Berkeley,CA,94707

Gail Peterson, Berkeley,CA,94707

Dena Kefallinos, Berkeley,CA,94707

Frances Burgess, Berkeley,CA,94707

Ginny Preston, Berkeley,CA,94707

Marya Grosse, Berkeley,CA,94707

Linda DeLucchi, Berkeley,CA,94707

Laura Craft, Berkeley,CA,94707

Linda Dellucchi, Berkeley,CA,94707

Patricia Zambryski, Berkeley,CA,94707

Lisa Miner, Berkeley,CA,94707

Susan Harris, Berkeley,CA,94707

Karen Barker, Kensington,CA,94707

Madge Gahagan, Berkeley,CA,94707

Susanna Marshland, Berkeley,CA,94707

Kathleen King, Berkeley,CA,94707

Dayna Macy, Berkeley,CA,94707

Trang Robinson, Berkeley,CA,94707

Sheila Beeman, Berkeley,CA,94707

Patty Harper, Berkeley,CA,94707

Antonia Smith, Berkeley,CA,94707

Elyce Klein, Berkeley,CA,94707

Suzan Lundquist, Berkeley,CA,94707

Cynthia Hecker, Berkeley,CA,94707

Joyce Jackson, Albany,CA,94707

Bridget Clarke, Berkeley,CA,94707

Amy Easton, Berkeley,CA,94707

Amy Dominguez-Arms, Berkeley,CA,94707

Renee Jansen, Berkeley,CA,94707

Karen BorstRothe, Berkeley,CA,94707

Jane Anderson, Berkeley,CA,94707

Lewis Williams, Berkeley,CA,94707

Laura Howells, Berkeley,CA,94707

Phyllis Dolhinow, Berkeley,CA,94707

Stephanie Koester, Berkeley,CA,94707

Lory Stevenson, Berkeley,CA,94707

Paula Black, Berkeley,CA,94707

Carmen Cook, Kensington,CA,94707

Keren Stronach, Berkeley,CA,94707

Glennis Briggs, Berkeley,CA,94707

Ivy Sandz, Berkeley,CA,94707

Wendy Swiggett, Berkeley,CA,94707

Margaret Walker, Berkeley,CA,94707

Sylvia Townsend, Kensington,CA,94707

Joan Hollinger, Berkeley,CA,94707

Catherine Willis, Berkeley,CA,94707

Ann Shrieve, Berkeley,CA,94707

Rita Geary, Berkeley,CA,94707

Beth Katz, Berkeley,CA,94707

Sheila Duignan, Berkeley,CA,94707

Jessica Jones, Berkeley,CA,94707

Carol Strand, Berkeley,CA,94707

Amy Shen, Kensington,CA,94707

Nancy Nielson, Berkeley,CA,94707

Barbara Dilts, Kensington,CA,94707

Diana Bohn, Berkeley,CA,94707

Mary Kay Duggan, Berkeley,CA,94707

Martina Reaves, Berkeley,CA,94707

Zipporah Collins, Berkeley,CA,94707

Paula Aiello, Berkeley,CA,94707

Joan Cannon, Berkeley,CA,94707

Wendy Welsh, Berkeley,CA,94707

Linda Laskowski, Berkeley,CA,94707

Diane Johengen, Berkeley,CA,94707

Adrianne Bank, Berkeley,CA,94708

Sally Stephens, Berkeley,CA,94708

Brenna Stein, Berkeley,CA,94708

Paul Kurjiaka, Berkeley,CA,94708

Robin Galer, Berkeley,CA,94708

Maria Nucci, Berkeley,CA,94708

Emily Fox, Berkeley,CA,94708

Jessica Paolini, Berkeley,CA,94708

Arlene Taylor, Berkeley,CA,94708

Lenore Goldman, Berkeley,CA,94708

Jurdy Hughes, Berkeley,CA,94708

Alissa Mclean, Berkeley,CA,94708

Ciara Wood, Kensington,CA,94708

Susan Moss, Kensington,CA,94708

Margaret Mead, Kensington,CA,94708

Barbara Munker, Berkeley,CA,94708

Pamela Prince, Berkeley,CA,94708

Margaret Sparks, Berkeley,CA,94708

Irene Storch, Berkeley,CA,94708

Jean Krois, Berkeley,CA,94708

Sylvia Hacaj, Kensington,CA,94708

Susan Blair, Kensington,CA,94708

Cassandra Miller, Berkeley,CA,94708

Diana Tsoi, Berkeley,CA,94708

Mary Gventher, Berkeley,CA,94708

Andrea Lampros Fike, Berkeley,CA,94708

Joan Ominsky, Berkeley,CA,94708

Georgette Delraux, Berkeley,CA,94708

Michele Lombardo, Berkeley,CA,94708

Becky Handman, Berkeley,CA,94708

Jennifer Burt, Berkeley,CA,94708

Marsha McLeod, Berkeley,CA,94708

Annette Larue, Berkeley,CA,94708

Adina Rose, Berkeley,CA,94708

Corin Neddersen, Berkeley,CA,94708

Lois Fairley, Berkeley,CA,94708

Jill Loman, Berkeley,CA,94708

Winifred Ingham, Berkeley,CA,94708

Dawn Morris, Berkeley,CA,94708

Marilyn Schneck, Berkeley,CA,94708

Priscilla Rice, Berkeley,CA,94708

Abigail Eaton, Berkeley,CA,94708

Debra Melvin, Berkeley,CA,94708

Katherine Tonkyro, Berkeley,CA,94708

Coleen Eames, Kensington,CA,94708

Cynthia Stephan, Kensington,CA,94708

Ruth Brayton, Berkeley,CA,94708

Alicia Blowers, Berkeley,CA,94708

Kristina Grondahl, Berkeley,CA,94708

Christina Birch, Berkeley,CA,94708

Cheryl Kaiser Robertson, Berkeley,CA,94709

Rose Schweig, Berkeley,CA,94709

Diana Lawton, Berkeley,CA,94709

Joya Lom, Berkeley,CA,94709

Mary Jo Baumann, Berkeley,CA,94709

Rose Pietras, Berkeley,CA,94709

Karen Frasier-Kolligs, Berkeley,CA,94709

Patty Brink, Berkeley,CA,94709

Regina Dimaggio, Berkeley,CA,94709

Barbara Senllion, Berkeley,CA,94709

Joyce Tom, Berkeley,CA,94709

Sharondale King, Berkeley,CA,94709

Carol Laird, Berkeley,CA,94709

Linda Halpern, Berkeley,CA,94709

Rachel Pepper, Berkeley,CA,94709

Lucy Lewis, Berkeley,CA,94709

Karen Gabrielson, Berkeley,CA,94709

Evelyn Larsen, Berkeley,CA,94709

Naomi Caldwell, Berkeley,CA,94710

Mary Law, Berkeley,CA,94710

Anthea Engle, Berkeley,CA,94710

Peggy Wilson, Berkeley,CA,94710

Babette Jee, Berkeley,CA,94710

Sarah Swanson-Hysell, Berkeley,CA,94710

Cameron Olen, Berkeley,CA,94710

Jeanne Oconnor, Berkeley,CA,94710

Rachel Robson, Berkeley,CA,94710

Betty Harrison, Berkeley,CA,94710

Martha Hartzell, Berkeley,CA,94710

Liberty Winn, Berkeley,CA,94710

Victoria Bowen, Berkeley,CA,94710

Tamlyn Bright, Berkeley,CA,94710

Cecily Brewster, Berkeley,CA,94710

Manisha Gangopadhyay, Berkeley,CA,94710

Nicole Bush, Berkeley,CA,94710

Sarah Ejigu, Berkeley,CA,94710

Tobi Nagel, Oakland,CA,94618

Melissa Washburn, Oakland,CA,94618

Joyce Kelley, Oakland,CA,94618

Elizabeth Waterman, Oakland,CA,94618

Barbara Rhine, Oakland,CA,94618

Sarah Larson, Oakland,CA,94618

Katherine Miller, Oakland,CA,94618

Margaret Fancher, Oakland,CA,94618

Diane Olson, Oakland,CA,94618

Nancy DiRito, Oakland,CA,94618

Carole Klein, Oakland,CA,94618

Diana Pasquali, Oakland,CA,94618

Carol Strickman, Oakland,CA,94618

Suzanne Schafer, Oakland,CA,94618

Mary Smyer, Oakland,CA,94618

Karen Sternstein, Oakland,CA,94618

Lisa Rubens, Oakland,CA,94618

Pamela Perry, Oakland,CA,94618

Diane Ely, Oakland,CA,94618

Patricia Vargas, Oakland,CA,94618

Barbara Loomis, Oakland,CA,94618

Elizabeth Giardina, Oakland,CA,94618

Melissa Rossi, Oakland,CA,94618

Claire Oldani, Oakland,CA,94618

Sarah Milne, Oakland,CA,94618

Sophia Simpson Rochwerger, Oakland,CA,94618

Cece Langs, Oakland,CA,94618

Loretta Esau, Oakland,CA,94618

Gretchen Scholtz, Oakland,CA,94618

Carol Kasparek, Oakland,CA,94618

Patty Bonsall, Oakland,CA,94618

Mozelle Scott-Bey, Oakland,CA,94618

Earll Kingston, Oakland,CA,94618

Marci Smith, Oakland,CA,94618

Krista Stoll, Oakland,CA,94618

Christine Frost, Oakland,CA,94618

Hilary Naylor, Oakland,CA,94618

Nicole Chapman, Oakland,CA,94618

Sandra Lessenden, Oakland,CA,94618

Roberta Stern, Oakland,CA,94618

Ruth Alahydoian, Oakland,CA,94618

Marsha Lohden, Oakland,CA,94618

Leslie Lethridge, Oakland,CA,94618

Eva Goode, Oakland,CA,94618

Nancy Sudren Mckay, Oakland,CA,94618

Mae Lum, Oakland,CA,94618

Toni Blackstone, Oakland,CA,94618

Deborah Murov, Oakland,CA,94618

Deborah Konar, Oakland,CA,94618

Colette Walker, Oakland,CA,94618

Carole Howard, Oakland,CA,94618

Krista Reinhard, Oakland,CA,94618

Maria Steinmann, Oakland,CA,94618

Della Barnett, Oakland,CA,94618

Carolyn Mahoney, Oakland,CA,94618

Judith Norberg, Oakland,CA,94618

Cindy Lee, Oakland,CA,94618

Gretchen Scholtz, Oakland,CA,94618

Ilona Einowski, Oakland,CA,94618

Kari Silverman, Oakland,CA,94618

Ruta Rakutis, Oakland,CA,94618

Cathy Schaefer, Oakland,CA,94618

Heather Tenney, Oakland,CA,94618

Ani Nayman, Oakland,CA,94618

Margaret McGuirk, Oakland,CA,94618

Barbara Cullinane, Oakland,CA,94618

Lizzy Patton, Oakland,CA,94618

Marsha Silverstein, Oakland,CA,94618

Tiaira Douglas, Oakland,CA,94618

Demian Sims, Oakland,CA,94618

Shannon Elliot, Oakland,CA,94618

Samari Dickson, Oakland,CA,94618

Arturo Siguenza, Oakland,CA,94618

Christine Coleman, Oakland,CA,94618

Nisreen Hussain, Oakland,CA,94618

Effie Seiberg, Oakland,CA,94618

Ashley Jose, Oakland,CA,94618

S Cowles, Oakland,CA,94618

James Clambaeva, Oakland,CA,94618

Jesse Cool, Oakland,CA,94618

Blake Downing, Oakland,CA,94618

Jim Haedt, Oakland,CA,94618

John Irwin, Oakland,CA,94618

Kerry Compton, Oakland,CA,94618

Maril Wright, Oakland,CA,94618

Travis Johnson, Oakland,CA,94618

Matt Ewing, Oakland,CA,94618

Betty Stone, Oakland,CA,94618

Bill Kanemoto, Oakland,CA,94618

Megan Niedermeyer, Oakland,CA,94618

Soph Basalone, Oakland,CA,94618

Rafael Gonzalez, Oakland,CA,94618

Dylan Rosenberg, Oakland,CA,94618

Lee Schneider, Oakland,CA,94618

Brian Sigmond, Oakland,CA,94618

Mark Hopkins, Oakland,CA,94618

Danan Sudindranath, Oakland,CA,94618

Anastassia Babanska, Oakland,CA,94618

Stef Cohen, Berkeley,CA,94708

Abi Rudnick, Kensington,CA,94708

Finn Whelan, Berkeley,CA,94708

Drew Robb, Kensington,CA,94708

Marilyn Rangler, Berkeley,CA,94708

Michael Lewis, Berkeley,CA,94708

Sylvia Ricci, Berkeley,CA,94708

Herman Pecot, Berkeley,CA,94708

Filippos Michail, Berkeley,CA,94709

Jennings Ye, Berkeley,CA,94709

Joshua Stanka, Berkeley,CA,94709

Evelyn Oluoha Oluoha, Berkeley,CA,94709

Richard Boubelik, Berkeley,CA,94709

Troy Walker, Berkeley,CA,94709

David Von Damm, Berkeley,CA,94709

Marina Small, Berkeley,CA,94709

Taariq Smallman, Berkeley,CA,94709

Beatrice Melling, Berkeley,CA,94709

Diane Patropulos, Berkeley,CA,94709

Kim Gonzales, Berkeley,CA,94709

Matthew Finkelstein, Berkeley,CA,94709

Diane Davenport, Berkeley,CA,94709

Melissa Gutierrez, Berkeley,CA,94709

Jonas Powell, Berkeley,CA,94709

Paty Zelaya, Berkeley,CA,94710

Marit Brookkothlow, Berkeley,CA,94710

Lydia Shiozaki, Berkeley,CA,94710

Brian Macrae, Berkeley,CA,94710

Nelida Ortiz, Berkeley,CA,94710

William Liu, Berkeley,CA,94710

Laura McNall, Berkeley,CA,94710

Tamajee Ivy, Berkeley,CA,94710

Betty Harrison, Berkeley,CA,94710

Ryan Mitra, Berkeley,CA,94705

Lizzy Gobst, Berkeley,CA,94705

Mimi Main, Berkeley,CA,94705

Sylvie Richards, Berkeley,CA,94705

Noam Chocron, Berkeley,CA,94705

Marnie Kemp, Berkeley,CA,94705

Leslie Salzinger, Berkeley,CA,94705

Rinda Bartley, Berkeley,CA,94705

Frayda Simon, Berkeley,CA,94705

Taka Holmes, Berkeley,CA,94705

Frank Fuller, Berkeley,CA,94705

Robin Rice, Berkeley,CA,94705

Anonymous Donor, Albany,CA,94706

Amy McClanahan, Albany,CA,94706

Tsering Bhutia, Albany,CA,94706

Hokulani Valencia, Albany,CA,94706

Erica Wong, Albany,CA,94706

Dayne Hruska, Albany,CA,94706

Sashi Chadha, Albany,CA,94706

Archie Algas, Albany,CA,94706

Richard Entenman, Albany,CA,94706

Jose Oyola, Albany,CA,94706

Danielle Kraus, Albany,CA,94706

Mallory Landers, Albany,CA,94706

Ashley Washington, Albany,CA,94706

Daniel Maldonado, Albany,CA,94706

Olivia Wang, Albany,CA,94706

Meghan Elliott, Albany,CA,94706

Negeene Mosaed, Berkeley,CA,94707

Gregoire Jacquet, Berkeley,CA,94707

Michael Birkhead, Berkeley,CA,94707

Eytan Urbas, Berkeley,CA,94707

Nolan Lojo, Berkeley,CA,94707

Kelly Mc Donald, Berkeley,CA,94707

Jan Kleczewski, Berkeley,CA,94707

Gabriela Cozano, Berkeley,CA,94707

Sonam Thunden, Berkeley,CA,94707

Vijay Ramesh, Berkeley,CA,94707

Deborah Orosz, Berkeley,CA,94707

Richard Mallory, Berkeley,CA,94707

Alan Wilk, Berkeley,CA,94707

Madeleine Simpson, Berkeley,CA,94707

Penfan Sun, Berkeley,CA,94707

Ted Ted, Berkeley,CA,94707

Peter Sauer, Berkeley,CA,94707

Casey Crawmer, Berkeley,CA,94707

Juelann Klotz, Berkeley,CA,94707

Penny Peters, Berkeley,CA,94707

Jonah Rosenthal, Berkeley,CA,94707

Alex Luce, Berkeley,CA,94707

Jen Fugter, Berkeley,CA,94707

Letizia Gasparetti, Berkeley,CA,94707

Sady Hayoshioa, Berkeley,CA,94707

Brian Schlotterbeck, Berkeley,CA,94707

Jerome Jackson, Berkeley,CA,94708

Jordan Smilo, Berkeley,CA,94708

John Smith, Berkeley,CA,94708

Shawn Hu, Berkeley,CA,94708

Nathan Graves, Berkeley,CA,94708

Nickolaos Pappas, Berkeley,CA,94708

Kristin Leggett, Berkeley,CA,94708

Pearl Rakowski, Berkeley,CA,94708

Carmela Irwin, Berkeley,CA,94708

RwIll Hasson, Berkeley,CA,94708

Jordan Harrison, Berkeley,CA,94702

Mallorie Baron, Berkeley,CA,94702

Jake Sazerhopf, Berkeley,CA,94702

Jan Lecklikner, Berkeley,CA,94702

Guadalupe Sarabia, Berkeley,CA,94702

Michele Manning, Berkeley,CA,94702

Ginger Morris, Berkeley,CA,94702

Rachel Furst, Berkeley,CA,94702

Elizabeth Cara, Berkeley,CA,94702

Mino De Angelis, Berkeley,CA,94702

Shay Lelinger, Berkeley,CA,94702

Kajal Gala, Berkeley,CA,94702

Rudabeh Pakravan, Berkeley,CA,94702

Kimi Owens, Berkeley,CA,94702

Lesley Mansur, Berkeley,CA,94702

Thomas Nguyen, Berkeley,CA,94702

Kyle Lee, Berkeley,CA,94702

Gerardo Moreno, Berkeley,CA,94702

Cessie Glenn, Berkeley,CA,94702

Tyger Caygill, Berkeley,CA,94702

Natan Kuchar, Berkeley,CA,94702

Kate Goyette, Berkeley,CA,94702

Jacob Lucas, Berkeley,CA,94702

Peretz Wolf-Prusan, Berkeley,CA,94702

Gayle Pirie, Berkeley,CA,94702

Jessica Wheelis, Berkeley,CA,94702

Dale Fanning, Berkeley,CA,94702

Liam Hicks-Kilday, Berkeley,CA,94702

Siler Panowski, Berkeley,CA,94702

Kim Klein, Berkeley,CA,94702

Whitney Singletary, Berkeley,CA,94702

Ed Valenzuela, Berkeley,CA,94702

Joe Sison, Berkeley,CA,94702

Ryan Fox, Berkeley,CA,94702

James Van Trump, Berkeley,CA,94702

Brianna Coffino, Berkeley,CA,94702

Brett Gabby, Berkeley,CA,94702

Niraj Khatod, Berkeley,CA,94702

Greg Waters, Berkeley,CA,94702

Berne Reuben, Berkeley,CA,94702

Sofia Labra, Berkeley,CA,94702

Sophia Thompson, Berkeley,CA,94702

Morgan Mettler, Berkeley,CA,94704

Christopher Gierlich, Berkeley,CA,94704

Lissett Bastidas, Berkeley,CA,94704

Toby Switek, Berkeley,CA,94704

Aaron Mackenzie, Berkeley,CA,94704

Mollie Mindel, Berkeley,CA,94704

Tom Mugglestone, Berkeley,CA,94705

Sudia Paloma Mccaleb, Berkeley,CA,94705

Nodpur Amin, Berkeley,CA,94705

Alina Miao, Berkeley,CA,94705

Adrian Mc Evilyy, Berkeley,CA,94705

Ashley Wright, Berkeley,CA,94705

Jennifer Dwyer, Berkeley,CA,94705

Ryan Morello, Berkeley,CA,94705

Bonnie Stack, Berkeley,CA,94705

Christian Villegas, Berkeley,CA,94705

Maria Lipkina, Berkeley,CA,94705

Andrew Tomai, Berkeley,CA,94705

Haoyu Zhang, Berkeley,CA,94705

Roxanne Baggott, Berkeley,CA,94705

Julia Bourland, Berkeley,CA,94705

Simon Halland, Berkeley,CA,94705

Vika Teicher, Berkeley,CA,94702

Nhat Bui, Berkeley,CA,94702

Carolina Gardner, Berkeley,CA,94702

Elisa Hough, Berkeley,CA,94702

Torrey Mansur, Berkeley,CA,94702

James Angus, Berkeley,CA,94703

Anonymous Donor, Berkeley,CA,94703

Nari Rhee, Berkeley,CA,94703

Brad Sevener, Berkeley,CA,94703

Eric Rawn, Berkeley,CA,94703

Shawn Fritz, Berkeley,CA,94703

Nik Sonfield, Berkeley,CA,94703

Anonymous Donor, Berkeley,CA,94703

Gabriel Holtmann, Berkeley,CA,94703

Nitan Bali, Berkeley,CA,94703

Yazmin Chamu, Berkeley,CA,94703

Jacqueline Mansy, Berkeley,CA,94703

Sarah Adelman, Berkeley,CA,94703

Jannine Sabath, Berkeley,CA,94703

Ionel Schwarz, Berkeley,CA,94703

David Fisher, Berkeley,CA,94703

Daniel Burley, Berkeley,CA,94703

John Franklin, Berkeley,CA,94703

Guiseppe Di Palma, Berkeley,CA,94703

Sarah Kover, El Cerrito,CA,94530

Kim Pfabe, El Cerrito,CA,94530

Teresa Knight, Richmond,CA,94801

Jess Ceralde, El Sobrante,CA,94803

Geryll Rusich, El Sobrante,CA,94803

Joshua Powell, El Sobrante,CA,94803

Lienard Brown, Richmond,CA,94804

Shawn Mercy, Richmond,CA,94804

Jamie Lassalle, Richmond,CA,94804

Andres Sanchez, Richmond,CA,94804

Falecia Gospel, Richmond,CA,94805

Felicitas Lyons, Richmond,CA,94805

Joseph Golton, Richmond,CA,94805

Jampa Tashi, Richmond,CA,94805

Patrick McKenna, Richmond,CA,94805

Bentley Regehr, Richmond,CA,94805

Nathaniel Fariss, Richmond,CA,94805

Robert Bassett, Richmond,CA,94805

John Pengra, Richmond,CA,94805

Patrick Purcell, Berkeley,CA,94703

Galadrielle Allman, Berkeley,CA,94703

Parsa Shabani, Berkeley,CA,94703

Shalini Satkunanandan, Berkeley,CA,94703

Kim Christensen, Berkeley,CA,94703

Daniel Kalemi, Berkeley,CA,94703

Tien Le, Berkeley,CA,94703

Pilar Kearney, Berkeley,CA,94703

Samuel Selleck, Berkeley,CA,94703

Sofie Ledor, Berkeley,CA,94703

Chris Witebsky, Berkeley,CA,94703

Jonus V, Berkeley,CA,94703

Celeste Myers, Oakland,CA,94611

Joanna Van Dyk, Oakland,CA,94611

Betsy Murray, Oakland,CA,94611

Jill McCormick, Oakland,CA,94611

Molly Hill, Oakland,CA,94611

Wendy Muse Sinek, Oakland,CA,94611

Peter Federico, Oakland,CA,94611

Cristalle Irons, Oakland,CA,94611

Kelly Ellis, Oakland,CA,94611

David Rosenthal, Oakland,CA,94611

Rob Nolan, Oakland,CA,94611

Robin Irey, Oakland,CA,94611

Laban Jackson, Oakland,CA,94611

Pat Schwinn, Oakland,CA,94611

John Farrell, Oakland,CA,94611

Sal Smyth, Oakland,CA,94611

Sujata Bhattacharyya, Oakland,CA,94611

Elizabeth Erlich, Oakland,CA,94611

Chinwe Hinton, Oakland,CA,94611

Cullen Frandsen, Oakland,CA,94611

Puja Abud, Oakland,CA,94611

Barry Frascati James, Oakland,CA,94611

Morgan Muir, Oakland,CA,94611

Gautam Wadhwani, Oakland,CA,94611

Kelly Drumn, Oakland,CA,94611

Ram Woo, Piedmont,CA,94611

Stefanie Lew, Oakland,CA,94611

Katie Castles, Oakland,CA,94611

Ali Soli, Oakland,CA,94611

Gideon Wald, Oakland,CA,94611

Madysen Caine, Oakland,CA,94611

Anthony Gordon, Oakland,CA,94611

Tracy Ousdahl, El Cerrito,CA,94530

Susan Alward, El Cerrito,CA,94530

Saoirse Grohowski, El Cerrito,CA,94530

Emma Snyder, El Cerrito,CA,94530

Tony Grant, El Cerrito,CA,94530

Christine C, El Cerrito,CA,94530

Hiroki Terashima, El Cerrito,CA,94530

Dominique Brown, El Cerrito,CA,94530

Kim Laflin, El Cerrito,CA,94530

Samantha Scheib, El Cerrito,CA,94530

Tommie Mayfield, El Cerrito,CA,94530

Milan Sadjadi, El Cerrito,CA,94530

Mia Parsons, El Cerrito,CA,94530

Juavette Johansen, El Cerrito,CA,94530

Baldric Wat, El Cerrito,CA,94530

Devan Reiff, El Cerrito,CA,94530

Merrilea Songstad, El Cerrito,CA,94530

Mohan Lal, El Cerrito,CA,94530

James Lucas, El Cerrito,CA,94530

Tristan Lam, El Cerrito,CA,94530

Gayle Price, El Cerrito,CA,94530

Pavol Ivicic, El Cerrito,CA,94530

Courtney Walmsey, El Cerrito,CA,94530

Josh Tyler, El Cerrito,CA,94530

Yun-T Wang, El Cerrito,CA,94530

Pamela Fox, El Cerrito,CA,94530

Julian Shalaby, El Cerrito,CA,94530

Lee Kariuki, El Cerrito,CA,94530

Alejandra Planas, Oakland,CA,94609

Matt Albrecht, Oakland,CA,94609

Brian Jones, Oakland,CA,94609

Kathryn Leblanc, Oakland,CA,94609

Jocelyn Bailey, Oakland,CA,94609

Chien Want, Oakland,CA,94609

Anonymous Donor, Oakland,CA,94609

Bobbie Stein, Piedmont,CA,94610

Cherif Triki, Oakland,CA,94610

Joseph Aguiar, Oakland,CA,94611

Kim Kersh, Oakland,CA,94611

Jaiq Stein, Oakland,CA,94611

Richard Calabrese, Oakland,CA,94611

Michelle Branch, Oakland,CA,94611

Denage Marquis, Oakland,CA,94611

Steven Trevathan, Oakland,CA,94611

Suzanne Luu, Oakland,CA,94611

Brian Munden, Oakland,CA,94611

Sam Rubin, Oakland,CA,94611

Mark Rodini, Oakland,CA,94611

Michael Fedor, Oakland,CA,94611

Carole Dahl, Oakland,CA,94611

Bradford Lee, Oakland,CA,94611

Rick Riemer, Piedmont,CA,94611

Ahmer Srivastava, Oakland,CA,94611

Cassandera Rustledge, Oakland,CA,94611

Karin Gregg, Oakland,CA,94611

Melissa Rodriguez, Oakland,CA,94611

Sheridan Adams, Oakland,CA,94611

Ernest Mark, Oakland,CA,94611

Adam Gomolin, Oakland,CA,94611

Kacey Bridgman, Oakland,CA,94611

Lynn Glick, Oakland,CA,94611

Christine Butterfield, Oakland,CA,94611

Vivian Polishuk, Oakland,CA,94611

Daniel J, Oakland,CA,94611

Jamar Qyaise, Oakland,CA,94609

Heather Zulim, Oakland,CA,94609

Martine Johannessen, Oakland,CA,94609
Audrey Hudson, Oakland,CA,94609

Assembly District 16

Midori J Nishio, Lafayette ,CA ,94549

Roger Lamm, Walnut Creek ,CA ,94596

Marco Jennison, Walnut Creek ,CA ,94596

Jim Rife, Walnut Creek ,CA ,94597

Paul Damron, Walnut Creek ,CA ,94597

Alvin McLean, Walnut Creek ,CA ,94597

Daniel Klopfstein, Walnut Creek ,CA ,94597

Ron Renirie, Walnut Creek ,CA ,94597

Rich Wieking, Walnut Creek ,CA ,94597

James Stevenson, Walnut Creek ,CA ,94597

Charles Askin, Walnut Creek ,CA ,94597

Scott Somers, Walnut Creek ,CA ,94598

H. W. Fawcett, Walnut Creek ,CA ,94598

Rick Stover, Walnut Creek ,CA ,94598

Danny Fried, Walnut Creek ,CA ,94598

Dennis Hwang, Walnut Creek ,CA ,94598

Elwood Lentz, Walnut Creek ,CA ,94598

David Beeby, Walnut Creek ,CA ,94598

Derek Lee, Walnut Creek ,CA ,94598

Clay Haswell, Walnut Creek ,CA ,94598

Janet Green, Walnut Creek ,CA ,94598

Dave Seaborg, Walnut Creek ,CA ,94598

Victor Ortiz, Walnut Creek ,CA ,94598

Adam Lazarus, Walnut Creek ,CA ,94595

John Cassani, Walnut Creek ,CA ,94595

Ted Holenan, Walnut Creek ,CA ,94595

John Patterson, Walnut Creek ,CA ,94595

Jerry Blair, Walnut Creek ,CA ,94595

Nancy West, Walnut Creek ,CA ,94595

Arthur Handly, Walnut Creek ,CA ,94596

Robert Griffith, Walnut Creek ,CA ,94596

Jonathan Rizzardi, Walnut Creek ,CA ,94596

Adam Peters, Walnut Creek ,CA ,94596

Reed Freeman, Walnut Creek ,CA ,94596

Rebecca Wiggins, Walnut Creek ,CA ,94596

Andre James, Walnut Creek ,CA ,94596

Robert Lumley, Walnut Creek ,CA ,94596

Stevan Cavalier, Walnut Creek ,CA ,94596

Ian Panlilio, Walnut Creek ,CA ,94596

Lenay Friedman, Walnut Creek ,CA ,94596

Douglas Magoon, Walnut Creek ,CA ,94596

Dennis Alumbaugh, Walnut Creek ,CA ,94596

Jack Goldner, Walnut Creek ,CA ,94596

Mark Borchardt, Walnut Creek ,CA ,94596

Jeff Johnson, Walnut Creek ,CA ,94596

Gerald Pleasant, Walnut Creek ,CA ,94596

Richard Wright, Walnut Creek ,CA ,94596

Linda Judd, Walnut Creek ,CA ,94596

Tricy Otten, Walnut Creek ,CA ,94596

Larry Bellows, Walnut Creek ,CA ,94596

Peter Stone, Walnut Creek ,CA ,94596

Gary Durbin, Walnut Creek ,CA ,94596

Stu Schuster, Walnut Creek ,CA ,94596

James Pinto, Orinda ,CA ,94563

Mike Vale, Orinda ,CA ,94563

Channing Jones, Orinda ,CA ,94563

Greg Kelly, Orinda ,CA ,94563

Luis Perez, Orinda ,CA ,94563

Nicholas Ross, Orinda ,CA ,94563

William Finzer, Orinda ,CA ,94563

Steve Westfall, Orinda ,CA ,94563

David Longanecker, Orinda ,CA ,94563

Andrew Amtmann, Orinda ,CA ,94563

Robert Schier, Orinda ,CA ,94563

Dan Rath, Orinda ,CA ,94563

Orlando Calderon, Orinda ,CA ,94563

Tom Downey, Orinda ,CA ,94563

David Reeves, Orinda ,CA ,94563

Richard Green, Orinda ,CA ,94563

Steven Johnson, Orinda ,CA ,94563

Todd Adler, Orinda ,CA ,94563

Robert Higgins, Orinda ,CA ,94563

Jack Andrews, Orinda ,CA ,94563

Filip Filippou, Orinda ,CA ,94563

Sam Tillis, Pleasanton ,CA ,94566

Steve Saldivar, Pleasanton ,CA ,94566

Adam Collins, Orinda ,CA ,94563

Jefferey Klingman, Orinda ,CA ,94563

Steve Austenfeld, Orinda ,CA ,94563

Brian Polivchak, Orinda ,CA ,94563

George Bergman, Orinda ,CA ,94563

Stewart Grace, Orinda ,CA ,94563

Raemon Earle, Orinda ,CA ,94563

David Cronin, Orinda ,CA ,94563

Mark Thompson, Orinda ,CA ,94563

Larry Crevin, Orinda ,CA ,94563

Tim Eliason, Orinda ,CA ,94563

Dave Rawcliffe, Pleasanton ,CA ,94566

David Cerqua, Pleasanton ,CA ,94566

John Cutler, Moraga ,CA ,94556

Clark Seal, Moraga ,CA ,94556

Steven Thaw, Moraga ,CA ,94556

Bill Lombardi, Danville ,CA ,94526

Charles Tonna, Lafayette ,CA ,94549

Don Kelsey, Lafayette ,CA ,94549

Bart Tangredi, Lafayette ,CA ,94549

Aaron White, Lafayette ,CA ,94549

Richard Carlson, Lafayette ,CA ,94549

Steven M Reilly, Lafayette ,CA ,94549

Ambrose Yau, Lafayette ,CA ,94549

Jeffrey Moore, Lafayette ,CA ,94549

Andrew Yost, Lafayette ,CA ,94549

Kyle Lind, Lafayette ,CA ,94549

John Tammen, Lafayette ,CA ,94549

Sanford Livingston, Lafayette ,CA ,94549

Thomas Halvorson, Lafayette ,CA ,94549

Justin Graham, Lafayette ,CA ,94549

Dennis Fink, Lafayette ,CA ,94549

Scott Baba, Lafayette ,CA ,94549

Jack Carney, Lafayette ,CA ,94549

Rory Snyder, Lafayette ,CA ,94549

Craig Latimer, Lafayette ,CA ,94549

Frederick Repetto, Lafayette ,CA ,94549

Gwenn Lennox, Lafayette ,CA ,94549

Monica Younghein, Danville ,CA ,94526

Vanessa Coker, Danville ,CA ,94526

Judith Jones, Lafayette ,CA ,94549

Barbara Plowman, Lafayette ,CA ,94549

Ellen Blinderman, Lafayette ,CA ,94549

Natalie Harnish, Lafayette ,CA ,94549

Rd Noble, Walnut Creek ,CA ,94597

Iris Magee, Walnut Creek ,CA ,94598

Tracey Seals, Walnut Creek ,CA ,94596

Heather Morgan, Walnut Creek ,CA ,94596

Rebecca Verity, Orinda ,CA ,94563

Louise Benvenue, Orinda ,CA ,94563

Katharine Barrett, Orinda ,CA ,94563

Morgan Mitchell, Pleasanton ,CA ,94566

Beth Eliason, Orinda ,CA ,94563

Janet Thibault, Orinda ,CA ,94563

Vanessa Mancebo, Lafayette ,CA ,94549

Patricia Flynn, Lafayette ,CA ,94549

Cinda Ely, Lafayette ,CA ,94549

Todd Hollenberg, Lafayette ,CA ,94549

Geraldine Yoes, Lafayette ,CA ,94549

Michelle Simonsen, Lafayette ,CA ,94549

Deborah Tallyn, Lafayette ,CA ,94549

Jennifer Cook, Lafayette ,CA ,94549

Cameryn Breen, Lafayette ,CA ,94549

Sue Zhang, Lafayette ,CA ,94549

Mary Chandler, Lafayette ,CA ,94549

Melissa Chatteroon, Lafayette ,CA ,94549

Leah Henrikson, Lafayette ,CA ,94549

Elaine Zahad, Lafayette ,CA ,94549

Ann Sherry, Lafayette ,CA ,94549

Leslee Baldwin, Lafayette ,CA ,94549

Judy Selland, Lafayette ,CA ,94549

Laura Heinrich, Lafayette ,CA ,94549

Jamie Spencer, Lafayette ,CA ,94549

Kristina Svensson, Lafayette ,CA ,94549

Marie Barton, Lafayette ,CA ,94549

Elma Lear, Lafayette ,CA ,94549

Claudia McCarthy, Lafayette ,CA ,94549

Susan Chritton, Lafayette ,CA ,94549

Elizabeth P. Lind, Danville ,CA ,94526

Carolyn Howard, Danville ,CA ,94526

Janet Fletcher, Danville ,CA ,94526

Cathy Mc Sweeny, Danville ,CA ,94526

Kathi Schwertscharf, Danville ,CA ,94526

Hui Zhang, Moraga ,CA ,94556

Clark Seal, Moraga ,CA ,94556

Deborah Standring, Moraga ,CA ,94556

Joan Zetterlund, Pleasanton ,CA ,94566

Loren Reynolds, Pleasanton ,CA ,94566

Debbi Burkholder, Pleasanton ,CA ,94566

Tara Rodarte, Pleasanton ,CA ,94566

Rennie Tomley, Pleasanton ,CA ,94566

Linda Allison, Pleasanton ,CA ,94566

Ida Hirst, Pleasanton ,CA ,94566

Mary Rottice, Orinda ,CA ,94563

Kathy Sylvester, Orinda ,CA ,94563

Ilana Fontes, Orinda ,CA ,94563

Gloria Schiller, Orinda ,CA ,94563

Grace Shandalov, Orinda ,CA ,94563

Nancy Peterson, Orinda ,CA ,94563

Rola Innis, Orinda ,CA ,94563

Karen Triest, Orinda ,CA ,94563

Leona Anderson, Orinda ,CA ,94563

Judith Marks, Orinda ,CA ,94563

Vicky Cheng, Orinda ,CA ,94563

Heather Kaeachi, Orinda ,CA ,94563

Laurie Heath, Orinda ,CA ,94563

Brandi Pearce, Orinda ,CA ,94563

Betty Whitlatch, Orinda ,CA ,94563

Cassandra Forth, Orinda ,CA ,94563

Julie Hoffman, Orinda ,CA ,94563

Gretchen Latimer, Orinda ,CA ,94563

Jane Hyde, Orinda ,CA ,94563

Nancy Shaw, Orinda ,CA ,94563

Genevieve Smith, Orinda ,CA ,94563

Maureen Shindle, Orinda ,CA ,94563

Michelle Jun, Orinda ,CA ,94563

Barbara Leslie, Orinda ,CA ,94563

Jillian Lundstrom, Orinda ,CA ,94563

Renee Dahms, Orinda ,CA ,94563

Johanna Trickovic, Orinda ,CA ,94563

Janice Fong, Orinda ,CA ,94563

Kathy Stuart-Hill, Walnut Creek ,CA ,94595

June Sardella, Walnut Creek ,CA ,94595

Janet Iwanaga, Walnut Creek ,CA ,94595

Sue Mason, Walnut Creek ,CA ,94596

Rosemary Simoncini, Walnut Creek ,CA ,94596

Kate Loftus, Walnut Creek ,CA ,94596

Cynthia Steiner, Walnut Creek ,CA ,94596

Jeri Aylward, Walnut Creek ,CA ,94596

Barb Erickson, Walnut Creek ,CA ,94596

Janet Rogers, Walnut Creek ,CA ,94596

Robyn Hetland, Walnut Creek ,CA ,94596

Donna Pilcher, Walnut Creek ,CA ,94596

Allison Mathews, Walnut Creek ,CA ,94596

Anna Liolgin, Walnut Creek ,CA ,94596

Elizabeth Winkelman, Walnut Creek ,CA ,94596

Jen Kokko, Walnut Creek ,CA ,94596

Cheryl Wolff, Walnut Creek ,CA ,94596

Lee Ann Sosa, Walnut Creek ,CA ,94596

Roxanne Holm, Walnut Creek ,CA ,94596

Eva Leung, Walnut Creek ,CA ,94596

Patrice Jensen, Walnut Creek ,CA ,94596

Marsha Sato, Walnut Creek ,CA ,94596

Alice Felix, Walnut Creek ,CA ,94597

Traute Greene, Walnut Creek ,CA ,94597

Sarah Pohl, Walnut Creek ,CA ,94597

Arlene Ferguson, Walnut Creek ,CA ,94597

Meredyth Young, Walnut Creek ,CA ,94597

Ara Minasian, Walnut Creek ,CA ,94598

Mary Kastner, Walnut Creek ,CA ,94598

Moira Chanese, Walnut Creek ,CA ,94598

Mary Ann Wittenberg, Walnut Creek ,CA ,94598

Kathleen Dillwood, Walnut Creek ,CA ,94598

Joan Friedman, Walnut Creek ,CA ,94598

Glenda Dugan, Walnut Creek ,CA ,94598

Fredi Foye-Helms, Walnut Creek ,CA ,94598

Karin Waggener, Walnut Creek ,CA ,94598

Cynthia Mataraso, Walnut Creek ,CA ,94598

Chelsea Bourell, Walnut Creek ,CA ,94595

Lesley Smith, Walnut Creek ,CA ,94595

Kathleen Ottaviano, Walnut Creek ,CA ,94596

Lu Einer, Walnut Creek ,CA ,94596

Anonymous Donor, Walnut Creek ,CA ,94596

Kamran Rassouli, Walnut Creek ,CA ,94596

Aaron Costa, Walnut Creek ,CA ,94596

Stacey Alexeeff, Walnut Creek ,CA ,94596

Stacy Hogue, Walnut Creek ,CA ,94596

Carston Niemeyer, Walnut Creek ,CA ,94596

Rob Johnson, Walnut Creek ,CA ,94596

Peri Gould, Walnut Creek ,CA ,94596

Bruce E, Walnut Creek ,CA ,94596

Tristan Jardini, Walnut Creek ,CA ,94596

Jeanette Elrod, Walnut Creek ,CA ,94596

Johanne Poulin, Walnut Creek ,CA ,94596

Bart Smith, Walnut Creek ,CA ,94596

Nancy Westermeyer, Walnut Creek ,CA ,94596

Azfar Haq, Walnut Creek ,CA ,94596

Carolyn Poetzsch, Walnut Creek ,CA ,94596

Aidin Sabet, Walnut Creek ,CA ,94596

Patrick Graney, Walnut Creek ,CA ,94596
Arjun Ra, Walnut Creek ,CA ,94596

Leo Carrillo, Walnut Creek ,CA ,94597

Mary Hruska, Walnut Creek ,CA ,94597

Connie Ferrando, Walnut Creek ,CA ,94598

Chris Giangregorio, Walnut Creek ,CA ,94598

David Franco, Walnut Creek ,CA ,94598

Corey Topper, Walnut Creek ,CA ,94598

Sj Mccann, Walnut Creek ,CA ,94598

Kelly Brown, Walnut Creek ,CA ,94598

Jon Garces, Walnut Creek ,CA ,94598

Matthew Rosenthal, Walnut Creek ,CA ,94598

Noel Berleman, Orinda ,CA ,94563

Bo Espinosa-Setchko, Orinda ,CA ,94563

Denise O'Shea, Orinda ,CA ,94563

Vanmai Tran, Orinda ,CA ,94563

David McGanney, Orinda ,CA ,94563

Julie Whitsitt, Orinda ,CA ,94563

Donna Mahoney, Orinda ,CA ,94563

Rosie Chester, Orinda ,CA ,94563

Cathlaine McGowan, Orinda ,CA ,94563

Reetta Raag, Orinda ,CA ,94563

Gavin Zylstra, Orinda ,CA ,94563

Lynn Barney, Orinda ,CA ,94563

Mary Rotticci, Orinda ,CA ,94563

MLiss Greenlee, Orinda ,CA ,94563

Bruce Schearer, Orinda ,CA ,94563

Shannon Pedroni, Orinda ,CA ,94563

Brett Hyden, Orinda ,CA ,94563

Kelly Tuggle, Orinda ,CA ,94563

Sean Munding, Orinda ,CA ,94563

Vidyaranya Devigere, Orinda ,CA ,94563

Dave Wright, Pleasanton ,CA ,94566

Spencer Ott, Pleasanton ,CA ,94566

Chris Beatty, Pleasanton ,CA ,94566

Yuh Ling Yasui, Pleasanton ,CA ,94566

Keller Strother, Moraga ,CA ,94556

Ruperf Dusauzay, Moraga ,CA ,94556

Scott Taylor, Moraga ,CA ,94556

Mark Rivera, Danville ,CA ,94526

Simon Calloway, Danville ,CA ,94526

Lee Halverson, Danville ,CA ,94526

A Edwards, Danville ,CA ,94526

Lorey Konieczny, Lafayette ,CA ,94549

Jory Dille, Lafayette ,CA ,94549

Laura-Kate Rurka, Lafayette ,CA ,94549

Jeffa Thomas, Lafayette ,CA ,94549

Adelmira Banuelos, Lafayette ,CA ,9454

Jennifer Kung, Lafayette ,CA ,94549

Devon Walton, Lafayette ,CA ,94549

Ronit Jorgensen, Lafayette ,CA ,94549

Jan Moreno, Lafayette ,CA ,94549

Eva Handlers, Lafayette ,CA ,94549

Garrett Wong, Lafayette ,CA ,94549

Jackie Marshall, Lafayette ,CA ,94549

Meighan Abolins, Lafayette ,CA ,94549

Assembly District 18

Victoria Hamman, San Francisco ,CA ,94114

Robert Gould, San Francisco ,CA ,94114

David Bogdanoff, San Francisco ,CA ,94131

Wayne De Jong, San Francisco ,CA ,94131

Michael Monley, San Francisco ,CA ,94131

Douglas Konecky, San Francisco ,CA ,94131

Warren Saunders, San Francisco ,CA ,94131

Robert Hinkson, San Francisco ,CA ,94131

Jason Mass, San Francisco ,CA ,94131

Michael Henchen, San Francisco ,CA ,94131

Sean Cafferty, San Francisco ,CA ,94131

Joseph Taylor, San Francisco ,CA ,94110

Marcus Keller, San Francisco ,CA ,94110

Daniel Mason, San Francisco ,CA ,94110

Mark Reynolds, San Francisco ,CA ,94110

Owen Whitmare, San Francisco ,CA ,94110

Jacob Smolowe, San Francisco ,CA ,94110

Tracy Wymer, San Francisco ,CA ,94110

Haldon Morgan, San Francisco ,CA ,94110

Tony Iluccy, San Francisco ,CA ,94110

Jim Hyden, San Francisco ,CA ,94110

Ted Desmarais, San Francisco ,CA ,94110

Clay Young, San Francisco ,CA ,94110

John Doll, San Francisco ,CA ,94110

Roger Lake, San Francisco ,CA ,94110

Will Arensman, San Francisco ,CA ,94110

Richard Perry, San Francisco ,CA ,94110

Daniel Steiger, San Francisco ,CA ,94110

Dennis Hayes, San Francisco ,CA ,94110

Paul McElvoy, San Francisco ,CA ,94110

William White, San Francisco ,CA ,94110

Carlos Egar Jr, San Francisco ,CA ,94110

David Wolf, San Francisco ,CA ,94110

Steven Braunstein, San Francisco ,CA ,94114

Andrew Gescheidt, San Francisco ,CA ,94114

Paul Reeberg, San Francisco ,CA ,94114

Anthony Falzone, San Francisco ,CA ,94114

Peter Harris, San Francisco ,CA ,94114

Robert Dellaporte, San Francisco ,CA ,94114

William Ehardt, San Francisco ,CA ,94114

Joseph Schmitz, San Francisco ,CA ,94114

Thomas Leahy, San Francisco ,CA ,94114

Richard Sides, San Francisco ,CA ,94114

Jiro Yamamoto, San Francisco ,CA ,94114

James Hicks, San Francisco ,CA ,94114

Ron Clark, San Francisco ,CA ,94114

Al Crowell, San Francisco ,CA ,94114

Colin Partridge, San Francisco ,CA ,94114

Matthew Schwartz, San Francisco ,CA ,94114

Kirby Counts, San Francisco ,CA ,94114

Jeffrey Manese, San Francisco ,CA ,94117

Jonelle Gausman, San Francisco ,CA ,94117

Karen Stradford, San Francisco ,CA ,94117

Tim Debenedictis, San Francisco ,CA ,94117

David Kelegian, San Francisco ,CA ,94107

Gregory Lynch, San Francisco ,CA ,94107

John Schwenger, San Francisco ,CA ,94107

Matt Brennan, San Francisco ,CA ,94107

Roberto Bonilla, San Francisco ,CA ,94107

Robert Miller, San Francisco ,CA ,94107

Donald Schell, San Francisco ,CA ,94107

Karrie Saehen, San Francisco ,CA ,94131

Linda Leonard, San Francisco ,CA ,94131

Shannon Latta, San Francisco ,CA ,94110

Karen Sutherlin, San Francisco ,CA ,94110

Elisabeth Peters, San Francisco ,CA ,94158

Erika Delacorte, San Francisco ,CA ,94107

Caren Funke, San Francisco ,CA ,94107

Laurel Rhoads, San Francisco ,CA ,94107

Grace Huenemann, San Francisco ,CA ,94107

Brittany Browning, San Francisco ,CA ,94107

Kimberly Floren, San Francisco ,CA ,94107

Gina Orofino, San Francisco ,CA ,94107

Emily Oinen, San Francisco ,CA ,94107

Linda Edelstein, San Francisco ,CA ,94107

Melinda Hall, San Francisco ,CA ,94107

Caroline Pulmer, San Francisco ,CA ,94107

Michele Hangee-Bauer, San Francisco ,CA ,94107

Laurie Herraiz, San Francisco ,CA ,94107

Victoria Cooke, San Francisco ,CA ,94107

Beth Garvey, San Francisco ,CA ,94110

Tanya Wischerath, San Francisco ,CA ,94110

Simmy Cover, San Francisco ,CA ,94110

Elia Meza, San Francisco ,CA ,94110

Kit Robberson, San Francisco ,CA ,94110

Catherine Art, San Francisco ,CA ,94110

Linda Weiner, San Francisco ,CA ,94110

Pauline Scott, San Francisco ,CA ,94110

Josephine Ramos, San Francisco ,CA ,94110

Sara Schaer, San Francisco ,CA ,94110

Gina Solomon, San Francisco ,CA ,94110

Barbara Barnes, San Francisco ,CA ,94110

Catherine Merrill, San Francisco ,CA ,94110

Jenifer Sims, San Francisco ,CA ,94110

Debra Murov, San Francisco ,CA ,94110

Maura Duggan, San Francisco ,CA ,94110

Susan Lamagna, San Francisco ,CA ,94110

Gwen Sidley, San Francisco ,CA ,94110

Margaret Weis, San Francisco ,CA ,94110

Lillian Reidy, San Francisco ,CA ,94110

Helen Norris, San Francisco ,CA ,94110

Barbara Attard, San Francisco ,CA ,94110

Karen Curtiss, San Francisco ,CA ,94110

Traci Boyle, San Francisco ,CA ,94110

Joanne Churchill, San Francisco ,CA ,94110

Susan Wong, San Francisco ,CA ,94110

Doris Flaherty, San Francisco ,CA ,94110

Mary McManamon, San Francisco ,CA ,94114

Edward Davidson, San Francisco ,CA ,94114

Sarah Nuernberger, San Francisco ,CA ,94114

Rhona O'Leary, San Francisco ,CA ,94114

Nina Krietzman, San Francisco ,CA ,94114

Melody Knight, San Francisco ,CA ,94114

Jessie Howell, San Francisco ,CA ,94114

Michelle Pampin, San Francisco ,CA ,94114

Ann Zuppann, San Francisco ,CA ,94114

Karen Klein, San Francisco ,CA ,94114

Alison Kelman, San Francisco ,CA ,94114

Susan Torres, San Francisco ,CA ,94114

Elaine Bitzel, San Francisco ,CA ,94114

Susan Green, San Francisco ,CA ,94114

Lisa Matthews, San Francisco ,CA ,94114

Rochelle Gottlieb, San Francisco ,CA ,94114

Linda Gorham, San Francisco ,CA ,94114

Lois Feller, San Francisco ,CA ,94114

Angie Zarikos, San Francisco ,CA ,94114

Constance Ferris Meyer, San Francisco ,CA ,94114

Donna Calame, San Francisco ,CA ,94114

Linda Marchi, San Francisco ,CA ,94114

Siri Margerin, San Francisco ,CA ,94117

Karen Ulring, San Francisco ,CA ,94117

Chloe A Milne, San Francisco ,CA ,94117

Carolynn Martin, San Francisco ,CA ,94117

Mary T Zablotny, San Francisco ,CA ,94117

Rene Yung, San Francisco ,CA ,94131

Norma Chew, San Francisco ,CA ,94131

Carol Savary, San Francisco ,CA ,94131

Patricia Caplan, San Francisco ,CA ,94131

Diana Rothermel, San Francisco ,CA ,94131

Kathleen Pabst, San Francisco ,CA ,94131

Mary Pitts, San Francisco ,CA ,94131

Pamela Koe, San Francisco ,CA ,94131

Elizabeth Erdos, San Francisco ,CA ,94131

Lorraine Aiken, San Francisco ,CA ,94131

Marilee Hearn, San Francisco ,CA ,94131

Barbara Coffey, San Francisco ,CA ,94131

Patricia Busk, San Francisco ,CA ,94131

Adam Felling, San Francisco ,CA ,94131

Jake Saliba, San Francisco ,CA ,94131

Robin Smith, San Francisco ,CA ,94131

Tom Bodenheimer, San Francisco ,CA ,94131

Abra Williams, San Francisco ,CA ,94131

Matt Forman, San Francisco ,CA ,94131

Johnson Livingston, San Francisco ,CA ,94110

Elias Colfax, San Francisco ,CA ,94110

Dina Martin, San Francisco ,CA ,94110

Yann Kerherve, San Francisco ,CA ,94110

Ron Longinotti, San Francisco ,CA ,94110

Cam Crary, San Francisco ,CA ,94110

Keli Wong, San Francisco ,CA ,94110

Nick Scheer, San Francisco ,CA ,94110

Torsten Christian, San Francisco ,CA ,94110

Leah Procopi, San Francisco ,CA ,94110

Kim McGee, San Francisco ,CA ,94110

Joseph Saginaw, San Francisco ,CA ,94110

Montana Stearns Ayster, San Francisco ,CA ,94110

Micheal Rodgers, San Francisco ,CA ,94110

Leo Milles, San Francisco ,CA ,94110

Anjal Pong, San Francisco ,CA ,94110

Keyvon Silva, San Francisco ,CA ,94110

Devante Horne, San Francisco ,CA ,94110

Liz Monore, San Francisco ,CA ,94110

Mercedes Cordero, San Francisco ,CA ,94110

James McKinney, San Francisco ,CA ,94110

Ben Obrock, San Francisco ,CA ,94110

Katherine Eddinger, San Francisco ,CA ,94110

Isaac Boss, San Francisco ,CA ,94110

Kathryn Jensen, San Francisco ,CA ,94110

Alex Currit, San Francisco ,CA ,94110

Addy Williams, San Francisco ,CA ,94110

Georrge Owyang, San Francisco ,CA ,94110

Ethan Wynne-Wade, San Francisco ,CA ,94110

Tal Honig, San Francisco ,CA ,94110

Nina Fujikawa, San Francisco ,CA ,94110

Melissa Kennedy, San Francisco ,CA ,94110

Richard Bonomi, San Francisco ,CA ,94110

Warren Gasper, San Francisco ,CA ,94114

Owen Christoph, San Francisco ,CA ,94114

Anonymous Donor, San Francisco ,CA ,94114

Peter Golbetz, San Francisco ,CA ,94114

Joshua Caron, San Francisco ,CA ,94114

Jan Boichel, San Francisco ,CA ,94114

Ninive Calegari, San Francisco ,CA ,94114

Sisse Leegaard, San Francisco ,CA ,94114

Anonymous Donor, San Francisco ,CA 94114

Megan Aldridge, San Francisco,CA ,94114

Tanya Ivanov, San Francisco,CA 94114

Debbie Mobley, San Francisco ,CA ,94114

Claire Batista, San Francisco ,CA ,94114

Gregory Egan, San Francisco ,CA ,94114

Chris Mancini, San Francisco ,CA ,94114

Sophia Woods, San Francisco ,CA ,94114

Katie M, San Francisco ,CA ,94114

Cooper Knutson, San Francisco ,CA ,94114

Kelly Mullin, San Francisco ,CA ,94114

Chiko Nog, San Francisco ,CA ,94114

Vincent Po, San Francisco ,CA ,94114

Basia Gorska, San Francisco ,CA ,94115

Oliver Montaga, San Francisco ,CA ,94107

Glenda Dayao, San Francisco ,CA ,94107

Daniel Padilla, San Francisco ,CA ,94107

Jeff Sand, San Francisco,CA 94107

Stephanie Arend, San Francisco ,CA 94107

Daniel Gill, San Francisco ,CA ,94107

Assembly District 19

Greg Dunham, San Francisco ,CA 94117

Claudio Salusso, San Francisco ,CA 94118

Cynthia Koster, San Francisco ,CA 94118

Emily LaRocca, San Francisco ,CA 94118

Emma Ziegler, San Francisco ,CA 94118

Jean Johnson, San Francisco ,CA 94118

A. Alessandra, San Francisco ,CA 94118

Emily Risk, San Francisco ,CA 94118

Christine Linnenbach, San Francisco ,CA 94118

Sarah Croteau, San Francisco ,CA 94118

Camille Smith, San Francisco ,CA 94118

Mary Powell, San Francisco ,CA 94131

Carrie Singleton, San Francisco ,CA 94131

Dana Isaac, San Francisco ,CA 94131

Thea Stoller, San Francisco ,CA 94131

Stacy Bissell, San Francisco ,CA 94131

Si Lead, San Francisco ,CA 94117

Shy Baniani, San Francisco ,CA 94117

Eliana Baskouta, San Francisco ,CA 94117

Evan Owski, San Francisco ,CA 94117

Cheyenne Belmont, San Francisco ,CA 94117

Jordan Kline, San Francisco ,CA 94117

Kieran Maesaka, San Francisco ,CA 94118

Baylie Fuller, San Francisco ,CA 94118

Brittany Rogers, San Francisco ,CA 94118

Therese Folco, San Francisco ,CA 94118

Kalyxa Roman, San Francisco ,CA 94118

Nathan Nkemere, San Francisco ,CA 94117

Aj Gabriel, San Francisco ,CA 94117

Assembly District 20

Tim Holmes, San Leandro ,CA 94577

Colin Neunuebel, San Leandro ,CA 94577

Jeremy Ouellette, San Leandro ,CA 94577

Tom Stone, San Leandro ,CA 94577

Art Galicia, San Leandro ,CA 94577

Alan Marcus, San Leandro ,CA 94577

James Bennett, San Leandro ,CA 94577

Raymond Mac, San Leandro ,CA 94577

Jay Slean, San Leandro ,CA 94577

Darryl Gaines, San Leandro ,CA 94577

Greg Brown, San Leandro ,CA 94577

Eric Bahm, San Leandro ,CA 94577

Don Patterson, San Leandro ,CA 94577

Thomas Huetteman, San Leandro ,CA 94577

Joseph Sartelle, San Leandro ,CA 94577

William Berystrom, San Leandro ,CA 94577

Owen Rubin, San Leandro ,CA 94577

Barry Grushkowitz, San Leandro ,CA 94577

Mike Gomez Jr, San Leandro ,CA 94577

Robert Disilverio, San Leandro ,CA 94577

Martin Vitz, San Leandro ,CA 94577

David Bardoff, San Leandro ,CA 94577

Keith Robertson, San Leandro ,CA 94577

George Mamoulelis, San Leandro ,CA 94577

Pete Murakami, San Leandro ,CA 94577

Daniel Hinckley, San Leandro ,CA 94577

Benjamin Guerrero, San Leandro ,CA 94577

Grant Gladman, San Leandro ,CA 94577

Damien Sykes, San Leandro ,CA 94577

Rebecca Delaney, San Leandro ,CA 94577

Rachel Fenyves, San Leandro ,CA 94577

Jacquelyn Diaz, San Leandro ,CA 94577

Patty Vonnegut, San Leandro ,CA 94577

Margaret Howard, San Leandro ,CA 94577

Elizabeth Ross, San Leandro ,CA 94577

Carol Suto, San Leandro ,CA 94577

Nancy Kocot, San Leandro ,CA 94577

Valerie Bogdanos, San Leandro ,CA 94577

Tracie Kinser, San Leandro ,CA 94577

Carole Wright, San Leandro ,CA 94577

Constance Silva, San Leandro ,CA 94577

Sharon Morris, San Leandro ,CA 94577

Sandra Godfrey, San Leandro ,CA 94577

Leticia Serna, San Leandro ,CA 94577

Jenny Murdoff, San Leandro ,CA 94577

Marta Calvo, San Leandro ,CA 94577

Chloe Santos, San Leandro ,CA 94577

Emily Rich, San Leandro ,CA 94577

Cheryl Shonnard, San Leandro ,CA 94577

Maureen Spranza, San Leandro ,CA 94577

Tiffany Howell, San Leandro ,CA 94577

Kathy Dubuque, San Leandro ,CA 94577

Jackie Vogelsang, San Leandro ,CA 94577

Cynthia Davies, San Leandro ,CA 94577

Angele Zacarias, San Leandro ,CA 94577

Alexandria Johnson, San Leandro ,CA 94577

Kathryn Gholson, San Leandro ,CA 94577

Richard Willie, San Leandro ,CA 94577

Charles O'Connor, San Leandro ,CA 94577

Aniesha Sapp, San Leandro ,CA 94577

Alexis Underwood, San Leandro ,CA 94577

Karen Difrummolo, San Leandro ,CA 94577

Ravi Whitworth, San Leandro ,CA 94577

Brittany Hodges, San Leandro ,CA 94577

Laila Thompson, San Leandro ,CA 94577

Jennifer Heller, San Leandro ,CA 94577

Lorin Peters, San Leandro ,CA 94577

Julian Quaye, San Leandro ,CA 94577

Jean Richardson, San Leandro ,CA 94577

Mary Barloga, San Leandro ,CA 94577

Patricia Yazolino, San Leandro ,CA 94577

Diane Neptune, San Leandro ,CA 94577

Scott Mullin, San Leandro ,CA 94577

Rienie Bartolini, San Leandro ,CA 94577

Assembly District 21

Michael Pickett, Menlo Park ,CA 94025

Glen Bethel, Palo Alto ,CA 94303

Ron Garbez, Menlo Park ,CA 94025

James Kearney, Menlo Park ,CA 94025

Jeff McGinnis, Palo Alto ,CA 94303

Dan Mau, Redwood City ,CA 94061

Brad Toussaint, Redwood City ,CA 94061

Thomas Cincotta, Redwood City ,CA 94061

Edward Greenwald, Redwood City ,CA 94061

James Boyson, Redwood City ,CA 94061

James D Jurow, Redwood City ,CA 94061

Humberto Perez, Redwood City ,CA 94061

Ken Harris, Redwood City ,CA 94061

Frank Skoglund, Redwood City ,CA 94061

Christopher Hollstein, Redwood City ,CA 94061

Justin Hand, Redwood City ,CA 94061

Steve Leonard, Redwood City ,CA 94061

Kurt Hemmingsen, Redwood City ,CA 94061

Robert Olson, Redwood City ,CA 94062

David Strausberg, Redwood City ,CA 94062

Cohen Guy, Emerald Hills ,CA 94062

Thomas Kavanaugh, Redwood City ,CA 94062

Cal Sloan, Redwood City ,CA 94062

Wallace Bradford, Redwood City ,CA 94062

Tom Lyons, Redwood City ,CA 94062

Marc Beban, Redwood City ,CA 94062

Raymundo Ortiz, Redwood City ,CA 94062

Mark Moucton, Emerald Hills ,CA 94062

Chad Reade, Redwood City ,CA 94062

Adam Brown, Redwood City ,CA 94062

Cory Place, Redwood City ,CA 94062

Randy Engler, Redwood City ,CA 94062

Donald Johnson, Redwood City ,CA 94062

Hector Barragan, Redwood City ,CA 94062

Michael Wenz, Redwood City ,CA 94062

John Pinkston, Atherton ,CA 94027

John Pink, Redwood City ,CA 94062

Annie Walker, Redwood City ,CA 94062

Sydney Graham, Redwood City ,CA 94062

Stephanie Choi-Freeman, Menlo Park ,CA 94025

Judy Webster, Redwood City ,CA 94061

Lauren Byrne, Redwood City ,CA 94061

Keisha Thoene, Redwood City ,CA 94061

Janice Byrns, Redwood City ,CA 94061

Cindy Merritt, Redwood City ,CA 94061

Patty Doody, Redwood City ,CA 94061

Patti Fletcher, Redwood City ,CA 94061

Gail Ragains, Redwood City ,CA 94061

Sarah Kemper, Redwood City ,CA 94061

Cheryl L Perman, Redwood City ,CA 94061

Yolanda Rosado, Redwood City ,CA 94061

Toni Summers, Redwood City ,CA 94061

Stacy Emory, Redwood City ,CA 94061

Meena Tahiliani, Redwood City ,CA 94061

Michelle Discher, Redwood City ,CA 94061

Marcia Granucci, Redwood City ,CA 94062

Rebecca La Londe, Redwood City ,CA 94062

Mary McGlynn, Redwood City ,CA 94062

Patricia Kracht, Redwood City ,CA 94062

Katharine Edwards, Redwood City ,CA 94062

Pat Martinez, Redwood City ,CA 94062

Linda Bunt, Redwood City ,CA 94062

Margaret Tracy, Redwood City ,CA 94062

Wendy Tawaratsumida, Redwood City ,CA 94062

Catherine Moyer, Redwood City ,CA 94062

Josefina Ayarza, Redwood City ,CA 94062

Jennifer Overby, Redwood City ,CA 94062

Lynn Egan, Redwood City ,CA 94062

Amanda Trice, Redwood City ,CA 94062

Anna Sheikh, Redwood City ,CA 94062

Kathleen Bakshi, Redwood City ,CA 94062

Heather Kinser, Redwood City ,CA 94062

Kimberly Wiefling, Redwood City ,CA 94062

Mary Campbell, Redwood City ,CA 94062

Catherine Taylor, Redwood City ,CA 94062

Gloria Maldonado, Redwood City ,CA 94062

Alene Kremer, Redwood City ,CA 94062

Betsey Taft, Redwood City ,CA 94062

Jacqueline Rogers, Redwood City ,CA 94062

Lori Beasley, Redwood City ,CA 94062

Heather Sutherland, Redwood City ,CA 94062

Judith Sullivan, Redwood City ,CA 94062

Shelly Hayes, Redwood City ,CA 94062

Sue Mitchell, Redwood City ,CA 94062

Deborah Henken, Redwood City ,CA 94062

Kathryn Morrison, Redwood City ,CA 94062

Marsha Lee Berkman, Redwood City ,CA 94062

Maryann Gonzales, Redwood City ,CA 94062

Margie Austin, Emerald Hills ,CA 94062

Laurie Nusser, Redwood City ,CA 94062

Cheryl Powell, Redwood City ,CA 94062

Camille Johnson, Redwood City ,CA 94062

Sandra Lyon, Emerald Hills ,CA 94062

Diane Leeds, Emerald Hills ,CA 94062

Ruth Gurney, Menlo Park ,CA 94025

Patricia Baile, Menlo Park ,CA 94025

Lisa Conrad, Menlo Park ,CA 94025

Donatella Rossignoli, Menlo Park ,CA 94025

Gabrielle Castro, Menlo Park ,CA 94025

Shirley Singh, Atherton ,CA 94027

Steven Zelinger, Menlo Park ,CA 94025

Gabby Rubio, Menlo Park ,CA 94025

Brandon Bodor, Menlo Park ,CA 94025

Katherine HaffnerZoccatelli, Menlo Park ,CA 94025

Jennifer Squires, Menlo Park ,CA 94025

Jameson Wiltermood, Menlo Park ,CA 94025

Juan Jimenez, Menlo Park ,CA 94025

Nirl London, Menlo Park ,CA 94025

Tad Egami, Menlo Park ,CA 94025

Ruta Gadgil, Menlo Park ,CA 94025

Hana Jenks, Menlo Park ,CA 94025

Mondonna Kennedy, Menlo Park ,CA 94025

Daniel Kim, Menlo Park ,CA 94025

Carter Berg, Menlo Park ,CA 94025

Cody Taylor, Menlo Park ,CA 94025

Eden Ye, Menlo Park ,CA 94025

Jeff Myers, Menlo Park ,CA 94025

Alinne Ortiz, Menlo Park ,CA 94025

Kevin Eklund, Menlo Park ,CA 94025

Tracey Rauen, Menlo Park ,CA 94025

Craig Bawmen, Menlo Park ,CA 94025

Jennifer Denker, Menlo Park ,CA 94025

Brian Smaalders, Menlo Park ,CA 94025

Keiran Thompson, Menlo Park ,CA 94025

Steve Furney-Howe, Menlo Park ,CA 94025

Shahriar Kianersi, Menlo Park ,CA 94025

Hamza Derbas, Menlo Park ,CA 94025

Jackson Bryman, Menlo Park ,CA 94025

Cameron Clark, Menlo Park ,CA 94025

Ann Bilodeau, Menlo Park ,CA 94025

Eric Roth, Menlo Park ,CA 94025

Andrew Churukian, Menlo Park ,CA 94025

Val Parafina, Menlo Park ,CA 94025

Madeline Jhawar, Menlo Park ,CA 94025

Phil Robinson, Menlo Park ,CA 94025

Alejandro Neou-Curiel, Menlo Park ,CA 94025

Rob Campodonico, Menlo Park ,CA 94025

Woojin Cho, Palo Alto ,CA 94303

Laurie Jarrett, Palo Alto ,CA 94303

Tamsin Stewart, Palo Alto ,CA 94303

Julia Rubinov, Palo Alto ,CA 94303

Sharon Prentice, Palo Alto ,CA 94303

Wheilin Hwang, Palo Alto ,CA 94303

Tomas Diaz-Wahl, Palo Alto ,CA 94303

Grandison Gardner, Redwood City ,CA 94062

Jean Forstner, Redwood City ,CA 94062

Anonymous Donor, Redwood City ,CA 94062

Kelly Walkerfisher, Redwood City ,CA 94062

M Zahid, Redwood City ,CA 94062

Marvan Taghvaie, Redwood City ,CA 94062

Jesus Rodriguez, Redwood City ,CA 94061

John Jennings, Redwood City ,CA 94061

Linda Kruger, Redwood City ,CA 94061

Tambi Harwood, Redwood City ,CA 94061

Dana De Nault, Redwood City ,CA 94062

Michael Johnson, Redwood City ,CA 94062

Chris Kehr, Redwood City ,CA 94062

Pat McGuire, Redwood City ,CA 94062

Isila Oliver, Redwood City ,CA 94062

Dale Olds, Redwood City ,CA 94062

Assembly District 23

Mark Hoffberg, Palo Alto ,CA 94303

Kirsten Essenmacher, Palo Alto ,CA 94303

Alexander Cannara, Menlo Park ,CA 94025

James Benjamin, Half Moon Bay ,CA 94019

Eric Vanestic, Half Moon Bay ,CA 94019

Dennis Paull, Half Moon Bay ,CA 94019

Rob Lockhart, Half Moon Bay ,CA 94019

Philip Barnett, Half Moon Bay ,CA 94019

Jerrold Buck, Half Moon Bay ,CA 94019

Stewart Sterling, Half Moon Bay ,CA 94019

John Raithel, Half Moon Bay ,CA 94019

Antonio Ramirez, Half Moon Bay ,CA 94019

John Szabo, Half Moon Bay ,CA 94019

Scott Holmes, Half Moon Bay ,CA 94019

Nicholas Bruno, Half Moon Bay ,CA 94019

Richard Hernandez, Half Moon Bay ,CA 94019

Richard Moore, Half Moon Bay ,CA 94019

Tim Riley, Half Moon Bay ,CA 94019

Thomas Goodson, Half Moon Bay ,CA 94019

Charlie Hodgin, Half Moon Bay ,CA 94019

Robert Mueller, Menlo Park ,CA 94025

Monte Hoskins, Menlo Park ,CA 94025

Ken Fuson, Menlo Park ,CA 94025

Mahmood Sulieman, Menlo Park ,CA 94025

Thomas Jaramillo, Menlo Park ,CA 94025

Steve Foug, Menlo Park ,CA 94025

Dan Diederich, Menlo Park ,CA 94025

Terence Kenney, Menlo Park ,CA 94025

David Korn, Menlo Park ,CA 94025

Bill Greer, Menlo Park ,CA 94025

Jim Tufts, Menlo Park ,CA 94025

Ed Luck, Menlo Park ,CA 94025

Michael Svihura, Menlo Park ,CA 94025

Robert Hall, Menlo Park ,CA 94025

Christopher Sharp, Menlo Park ,CA 94025

Douglas Kaufman, Menlo Park ,CA 94025

Julian Cortella, Menlo Park ,CA 94025

Peter Kim, Menlo Park ,CA 94025

Robert Caletti, Menlo Park ,CA 94025

Sally Finkle, Menlo Park ,CA 94025

John Morris, Menlo Park ,CA 94025

Kevin Moore, Menlo Park ,CA 94025

Steve DeLaet, Menlo Park ,CA 94025

David Rubin, Menlo Park ,CA 94025

Joe Adelson, Menlo Park ,CA 94025

Powell Pocsi, Menlo Park ,CA 94025

Tyler Jackson, Menlo Park ,CA 94025

Mark Reott, Menlo Park ,CA 94025

Mark Doherty, Menlo Park ,CA 94025

David Pellone, Menlo Park ,CA 94025

Daniel Wegener, Menlo Park ,CA 94025

Evan Collins, Atherton ,CA 94027

Michel Streuli, Atherton ,CA 94027

George Wu, Atherton ,CA 94027

Herbert Schneider, Atherton ,CA 94027

Steve Hayes, Atherton ,CA 94027

Leonard Jackie, Atherton ,CA 94027

Gavin Wright, Palo Alto ,CA 94303

Lee Berg, Palo Alto ,CA 94303

Michael Hendershot, Palo Alto ,CA 94303

James Anderson, Palo Alto ,CA 94303

Joel Brown, Palo Alto ,CA 94303

William Queen, Palo Alto ,CA 94303

Victor Rising, Palo Alto ,CA 94303

Chris Ammen, Palo Alto ,CA 94303

Peter Underhill, Palo Alto ,CA 94303

Jon Stone, Palo Alto ,CA 94303

Andrei Sarna-Wojcicki, Palo Alto ,CA 94303

Richard Winden, Palo Alto ,CA 94303

Skip Shapiro, Palo Alto ,CA 94303

Peter Robinson, Palo Alto ,CA 94306

Paul Gibson, Palo Alto ,CA 94306

Art Mcgarr, Palo Alto ,CA 94306

Jonathan Loeb, Palo Alto ,CA 94306

Singh Keshaw, Palo Alto ,CA 94306

Rob Schlub, Palo Alto ,CA 94306

Ronald Kaplan, Palo Alto ,CA 94306

Christopher Tong, Menlo Park ,CA 94025

Darren Raymond-Lombardo, Menlo Park ,CA 94025

Eric Bunje, Menlo Park ,CA 94025

Clifford Brunk, Menlo Park ,CA 94025

Kellen Glinder, Menlo Park ,CA 94025

Gene McDaniel, Menlo Park ,CA 94025

Jon Hazard, Menlo Park ,CA 94025

Dan Rodarte, Menlo Park ,CA 94025

Donald Shockey, Menlo Park ,CA 94025

George Cole, Menlo Park ,CA 94025

Jeffrey Garrett, Menlo Park ,CA 94025

Narada Hess, Menlo Park ,CA 94025

John Donald, Menlo Park ,CA 94025

Brian Cioffi, Menlo Park ,CA 94025

Chris Martin, Menlo Park ,CA 94025

Jim Pagee, Menlo Park ,CA 94025

Sidney Miller, Palo Alto ,CA 94301

George Herman, Palo Alto ,CA 94301

David Pirie, Palo Alto ,CA 94301

Stephen Sherman, Palo Alto ,CA 94301

Michael Campbell, Palo Alto ,CA 94301

Tyler Hoffman, Palo Alto ,CA 94301

Alan Polish, Palo Alto ,CA 94301

Hal Rucker, Palo Alto ,CA 94301

Mark Ostrau, Palo Alto ,CA 94301

Dennis Boyle, Palo Alto ,CA 94301

Robert Fisher, Palo Alto ,CA 94303

Charles Hoke, Palo Alto ,CA 94303

Byron Brown, Palo Alto ,CA 94303

Peter Noone, Palo Alto ,CA 94303

James Holmlund, Palo Alto ,CA 94303

Jon De Feo, Palo Alto ,CA 94303

Barry Gleeson, Palo Alto ,CA 94303

Abramson Tzuia, Palo Alto ,CA 94303

David Chen, Palo Alto ,CA 94303

Michael Grossmam, Palo Alto ,CA 94303

Dieter Jundt, Palo Alto ,CA 94303

Michael Torgersen, Palo Alto ,CA 94303

John Dukovic, Palo Alto ,CA 94303

Jonathan Ward, Palo Alto ,CA 94303

Volker Schellenberger, Palo Alto ,CA 94303

Kwame Adwere-Boamah, Palo Alto ,CA 94303

Rex Grignon, Palo Alto ,CA 94303

Peter Capak, Mountain View ,CA 94040

Elaine Anderson, Mountain View ,CA 94040

Molly Carlson, Mountain View ,CA 94040

Zale Mitchner, Mountain View ,CA 94040

Steven Olsen, Mountain View ,CA 94040

Lester Su, Mountain View ,CA 94040

Charles Cump, Mountain View ,CA 94040

Martin Griss, Mountain View ,CA 94040

Pat Wright, Mt. View ,CA 94040

Charles Zissman, Mountain View ,CA 94040

David Lehoty, Mountain View ,CA 94040

Steve Chessin, Mountain View ,CA 94040

Jeff Mulligan, Mountain View ,CA 94040

Benjamin Hollin, Mountain View ,CA 94040

Mattew Wheeler, Mountain View ,CA 94040

Douglas Starr, Mountain View ,CA 94040

Allen Atwood, Mountain View ,CA 94040

Edward Stinson, Redwood City ,CA 94061

Stephan Sochoux, Redwood City ,CA 94061

Peter HEadland, Redwood City ,CA 94061

Terry Langeman, Redwood City ,CA 94061

Hugh McLaughlin, Mountain View ,CA 94040

Robert Buschini, Menlo Park ,CA 94025

Stephanie Anderson, Palo Alto ,CA 94301

Haiyan Chen, Palo Alto ,CA 94303

Anne Contreras, Palo Alto ,CA 94303

Mary Lou Meeks, Palo Alto ,CA 94303

Lisa Jewett, Half Moon Bay ,CA 94019

Wendy Lama, Half Moon Bay ,CA 94019

Bonnie Thielemann, Menlo Park ,CA 94025

Kathleen Balestra, Atherton ,CA 94027

Art Mcgarr, Palo Alto ,CA 94306

Janet Bernadicou, Menlo Park ,CA 94025

Sabine Lenz, Palo Alto ,CA 94301

Kathleen Alley, Mountain View ,CA 94040

Anne Blakeley, Mountain View ,CA 94040

Moira Turner, Mountain View ,CA 94040

Donna Monferdini, Mountain View ,CA 94040

Denise Shine, Mountain View ,CA 94040

Catherine Helgeson, Mountain View ,CA 94040

Gail Prager, Mountain View ,CA 94040

Margaret Suozzo, Mountain View ,CA 94040

Fara Brock, Mountain View ,CA 94040

Patricia Gilbert, Mountain View ,CA 94040

Pearly Varghese, Mountain View ,CA 94040

Marla Denning, Mountain View ,CA 94040

Stephanie Channing, Mountain View ,CA 94040

Patricia Parfett, Mountain View ,CA 94040

Shirley Luna, Mountain View ,CA 94040

Monica Rogers, Mountain View ,CA 94040

Dianne Mar, Mountain View ,CA 94040

Karen O'Brien, Mountain View ,CA 94040

Joanne Donovan, Mountain View ,CA 94040

Darlene Plamondon, Mountain View ,CA 94040

Susan Arnold, Mountain View ,CA 94040

Kathleen Murcheck, Mountain View ,CA 94040

Cindy Kelly, Mountain View ,CA 94040

Janis Carey, Mountain View ,CA 94040

Janice La Duke, Mountain View ,CA 94040

Ann Baker, Redwood City ,CA 94061

Sandra Langeman, Redwood City ,CA 94061

Bridget Madigan, Redwood City ,CA 94061

Kanna Garcia, Redwood City ,CA 94061

Jane Creighton, Redwood City ,CA 94061

Laurel Dawson, Redwood City ,CA 94062

Cara Rudolf, Palo Alto ,CA 94301

Kiara Kramer, Palo Alto ,CA 94301

Mary Nemerov, Palo Alto ,CA 94301

Susan Farrell, Palo Alto ,CA 94301

Patricia Harrell, Palo Alto ,CA 94301

Mike Karen, Palo Alto ,CA 94301

Ruth Letts, Palo Alto ,CA 94301

Susan Nolan, Palo Alto ,CA 94301

Allison Chao, Palo Alto ,CA 94301

Peggy Boyle, Palo Alto ,CA 94301

Anne Rerolle, Palo Alto ,CA 94303

Sheela Narayanaswami, Palo Alto ,CA 94303

Maxene Choi, Palo Alto ,CA 94303

Yvette Cooper, Palo Alto ,CA 94303

Cathy Berwaldt, Palo Alto ,CA 94303

Kathleen Mc Connell, Palo Alto ,CA 94303

Lea Eisen Nilsson, Palo Alto ,CA 94303

Catherine Christen, Palo Alto ,CA 94303

Charmaine Furman, Palo Alto ,CA 94303

Lori Sitrin, Palo Alto ,CA 94303

Barbara Bogner, Palo Alto ,CA 94303

Eugina Merken, Palo Alto ,CA 94303

Rudolph Jaklitsch, Palo Alto ,CA 94303

Joanne Carey, Palo Alto ,CA 94303

Ingrid Totic, Palo Alto ,CA 94303

Natalie Docktor, Palo Alto ,CA 94303

Doree Tschudy, Palo Alto ,CA 94303

Margaret Myers, Palo Alto ,CA 94303

Marsha Blauwkamp, Palo Alto ,CA 94303

Edith Jacobi, Palo Alto ,CA 94303

Nancy Atkinson, Palo Alto ,CA 94303

Judy Lee-Squire, Palo Alto ,CA 94303

Helene Demoulin, Palo Alto ,CA 94303

Caroline Peres, Palo Alto ,CA 94303

Susie Poon, Palo Alto ,CA 94303

Midori Hosobuchi, Palo Alto ,CA 94303

Marcia Hopwood, Palo Alto ,CA 94303

Jeanne Schaefer, Palo Alto ,CA 94303

Leslie Fish, Palo Alto ,CA 94306

Patricia Wipfler, Palo Alto ,CA 94306

Amelia Tung, Palo Alto ,CA 94306

Victoria Smith, Palo Alto ,CA 94306

Jane Marshburn, Palo Alto ,CA 94306

Susan Luttner, Palo Alto ,CA 94306

Emi Sullivan, Palo Alto ,CA 94306

Diane Baldwin, Palo Alto ,CA 94306

Miriam Pagee, Menlo Park ,CA 94025

Michele Wheeler, Menlo Park ,CA 94025

Beth St John, Menlo Park ,CA 94025

Frances Reneau, Menlo Park ,CA 94025

Greta Kim, Menlo Park ,CA 94025

Michelle DeWolf, Menlo Park ,CA 94025

Yvonne Murray, Menlo Park ,CA 94025

Marilyn Tinsley, Menlo Park ,CA 94025

Anne Holmes, Menlo Park ,CA 94025

Ellen Amand, Menlo Park ,CA 94025

Susan Austin, Menlo Park ,CA 94025

Laurel Fullerton, Menlo Park ,CA 94025

Connie Cook, Menlo Park ,CA 94025

Kathleen Marek, Menlo Park ,CA 94025

Adelaide Roberts, Menlo Park ,CA 94025

Jill Amstutz, Menlo Park ,CA 94025

Carol Pechler, Menlo Park ,CA 94025

Ana Pedreiro, Menlo Park ,CA 94025

Jonried Davila, Menlo Park ,CA 94025

Laura Lane, Menlo Park ,CA 94025

Nancy Hedley, Menlo Park ,CA 94025

Jen Block, Menlo Park ,CA 94025

Britte Cheng, Menlo Park ,CA 94025

Catherine Keeler, Menlo Park ,CA 94025

Karen Kitayama, Menlo Park ,CA 94025

Tonya Bliss, Menlo Park ,CA 94025

Judith Rino, Menlo Park ,CA 94025

Maricela Valencia, Menlo Park ,CA 94025

Christie Giacomozzi, Menlo Park ,CA 94025

Kristina Johnson, Menlo Park ,CA 94025

Alice Valentine, Menlo Park ,CA 94025

Haley Kovacs, Menlo Park ,CA 94025

Trish Ballard, Menlo Park ,CA 94025

Jennifer Yu, Menlo Park ,CA 94025

Anna Gerbaux, Menlo Park ,CA 94025

Jody Buckley, Menlo Park ,CA 94025

Simonne Greene, Menlo Park ,CA 94025

Naomi Baer, Menlo Park ,CA 94025

Christine Evans, Menlo Park ,CA 94025

Rachel Tasch, Menlo Park ,CA 94025

Tracey Ireland, Menlo Park ,CA 94025

Andrea Mallick, Menlo Park ,CA 94025

Susan Lacoste, Menlo Park ,CA 94025

Carol Mince, Menlo Park ,CA 94025

Sarah Conlon, Menlo Park ,CA 94025

Michele McNellis, Atherton ,CA 94027

Cori Bates, Atherton ,CA 94027

Naomi Reynolds, Atherton ,CA 94027

Sue Thomas, Atherton ,CA 94027

Susan Stevick, Atherton ,CA 94027

Mary Ann Gianocca, Half Moon Bay ,CA 94019

Stephanie Izzarelli, Half Moon Bay ,CA 94019

Susan Jones, Half Moon Bay ,CA 94019

Lisa Claybaugh, Half Moon Bay ,CA 94019

Janet Jarvis, Half Moon Bay ,CA 94019

Elaine Parker, Half Moon Bay ,CA 94019

Vicky Mitchell, Half Moon Bay ,CA 94019

Georgann Dudash, Half Moon Bay ,CA 94019

Jessica Velazquez, Half Moon Bay ,CA 94019

Jacqueline Ching, Half Moon Bay ,CA 94019

Juliet Bolding, Half Moon Bay ,CA 94019

Louise Scholan, Half Moon Bay ,CA 94019

Johanna Mayer, Half Moon Bay ,CA 94019

Martha Drendell, Half Moon Bay ,CA 94019

Chris Miller, Half Moon Bay ,CA 94019

Concepsion Cardenas, Half Moon Bay ,CA 94019

Colin Williams, Half Moon Bay ,CA 94019

Margo Witt, Half Moon Bay ,CA 94019

Sarah Quosig, Half Moon Bay ,CA 94019

William McCluney, Half Moon Bay ,CA 94019

Pete Martin, Half Moon Bay ,CA 94019

Debra Costa, Half Moon Bay ,CA 94019

Vivienne Demma-Duvall, Half Moon Bay ,CA 94019

Joseph Pizziconi, Half Moon Bay ,CA 94019

Whitney Thwaite, Menlo Park ,CA 94025

Esther Estey, Menlo Park ,CA 94025

Aizaz Ali, Menlo Park ,CA 94025

Ariel Reich, Menlo Park ,CA 94025

Robin Ames, Menlo Park ,CA 94025

Azalea Mitch, Menlo Park ,CA 94025

Page Loeser, Menlo Park ,CA 94025

Tracy Stewart, Menlo Park ,CA 94025

Susan Prohaska, Menlo Park ,CA 94025

Jan Penagos, Menlo Park ,CA 94025

Saya Jenks, Menlo Park ,CA 94025

Rumi Shoda, Menlo Park ,CA 94025

Gregory Diamos, Menlo Park ,CA 94025

Lacramioara Bintu, Menlo Park ,CA 94025

Jaime Gonzalez Jr, Menlo Park ,CA 94025

Vikram Singh, Atherton ,CA 94027

Glista Guilford, Palo Alto ,CA 94301

Steven Bisset, Palo Alto ,CA 94301

Anonymous Donor, Palo Alto ,CA 94301

Yue Shi, Palo Alto ,CA 94301

Christian Carter, Palo Alto ,CA 94301

Robin Parker Meredith, Palo Alto ,CA 94301

Tom Chen, Palo Alto ,CA 94301

Sandy Peters, Palo Alto ,CA 94301

Elizabeth Ronn, Palo Alto ,CA 94301

Joe Lo, Palo Alto ,CA 94301

Satyadev Patel, Palo Alto ,CA 94303

Liping Xia, Palo Alto ,CA 94303

Lolly Osborne, Palo Alto ,CA 94303

Andrew Richmond, Palo Alto ,CA 94303

Merken Euginia, Palo Alto ,CA 94303

Deepak Lala, Palo Alto ,CA 94303

Nadezhda Derugin, Palo Alto ,CA 94303

Leigh Klotz, Palo Alto ,CA 94303

Jean Kirsch, Palo Alto ,CA 94303

M Arunasalam, Palo Alto ,CA 94303

Basab Pradhan, Palo Alto ,CA 94303

Fernda Suriani, Palo Alto ,CA 94303

Christine Kanazawa, Palo Alto ,CA 94303

Chetan Patwardhan, Palo Alto ,CA 94303

Celso Frazao, Palo Alto ,CA 94303

Portia Barrientos, Palo Alto ,CA 94303

Zhong Chen, Palo Alto ,CA 94303

Anonymous Donor, Palo Alto ,CA 94303

Yan Zhang, Palo Alto ,CA 94303

Nathan Alloy, Palo Alto ,CA 94306

Lucy Gu, Palo Alto ,CA 94306

Michael Devine, Palo Alto ,CA 94306

Joe Saccio, Palo Alto ,CA 94306

Kossie Antonova, Palo Alto ,CA 94306

Ronak Patel, Palo Alto ,CA 94306

Deborah McCarley, Palo Alto ,CA 94306

Smita Shah, Palo Alto ,CA 94306

Chris Childress, Redwood City ,CA 94062

Marc Beban, Redwood City ,CA 94062

Carrie Johnson, Redwood City ,CA 94062

Chris Bradford, Mountain View ,CA 94040

Sumeet Jain, Mountain View ,CA 94040

Pat Cochran, Mountain View ,CA 94040

Fan Ye, Mountain View ,CA 94040

Ben Longcorn, Mountain View ,CA 94040

Kelly Shimababukuro, Mountain View ,CA 94040

Frank Bowers, Mountain View ,CA 94040

Pat Stone, Mountain View ,CA 94040

James Apffel, Mountain View ,CA 94040

Kim Evans, Mountain View ,CA 94040

Cregg Cowan, Mountain View ,CA 94040

Kavita Aiyar, Mountain View ,CA 94040

Shuntong Zhu, Mountain View ,CA 94040

Michal Skliba, Mountain View ,CA 94040

Teressa Ellison, Mountain View ,CA 94040

Cary Watson, Mountain View ,CA 94040

Larry Hu, Mountain View ,CA 94040

Anonymous Donor, Redwood City ,CA 94061

Deb Henken, Redwood City ,CA 94062

Amanda Trice, Redwood City ,CA 94062

Doug McIntyre, Redwood City ,CA 94062

Clare Marie Maloney, San Jose ,CA 95126

Assembly District 25

Ryan Radjabi, San Jose ,CA 95125

Pam Williams, San Jose ,CA 95125

Maureen Spitz, San Jose ,CA 95125

Liz Leigh, San Jose ,CA 95125

Bryan Olivar, San Jose ,CA 95125

Kevin Thur, San Jose ,CA 95125

Hannah Bishop, San Jose ,CA 95125

Indu Singh, San Jose ,CA 95125

Linda Longpria, San Jose ,CA 95125

Justin Huerta, San Jose ,CA 95125

John Schwartz, San Jose ,CA 95125

Stephanie Kirkbride, San Jose ,CA 95125

Kate Sbrega, San Jose ,CA 95125

Giovanni Ruiz Santos, San Jose ,CA 95125

Eleni Hopkins, San Jose ,CA 95125

Assembly District 26

Michael Scandizzo, Sunnyvale ,CA 94087

Jessica Salam, Sunnyvale ,CA 94087

Michael Serrone, Sunnyvale ,CA 94087

Paul Cole, Sunnyvale ,CA 94087

Nathan Gardner, Sunnyvale ,CA 94087

Lance Cuenca, Sunnyvale ,CA 94087

Roy Smith, Sunnyvale ,CA 94087

Eric Hughes, Sunnyvale ,CA 94087

Stu Warnsman, Sunnyvale ,CA 94087

Kevin Looney, Sunnyvale ,CA 94087

Greg Leuenberger, Sunnyvale ,CA 94087

Rob Ward, Sunnyvale ,CA 94087

Jeff Pickles, Sunnyvale ,CA 94087

Richard Brookner, Sunnyvale ,CA 94087

Woody Lorman, Sunnyvale ,CA 94087

Ed Fong, Sunnyvale ,CA 94087

Eric Hegblom, Sunnyvale ,CA 94087

Bill Chin, Sunnyvale ,CA 94087

Andrew Ballantyne, San Jose ,CA 95125

Richard Feldman, Cupertino ,CA 95014

Anand Gangadharan, Cupertino ,CA 95014

Brian Vanoli, Cupertino ,CA 95014

Snehashish Sarkar, Cupertino ,CA 95014

Tom Fitzwater, Cupertino ,CA 95014

Alan Taniguchi, Cupertino ,CA 95014

Greg Richmond, Cupertino ,CA 95014

Peter Heyman, Cupertino ,CA 95014

Alex Logan, San Jose ,CA 95125

Charles Cramer, Santa Clara ,CA 95050

Eric Siqueiros, Santa Clara ,CA 95050

Mushtaq Syed, Santa Clara ,CA 95050

Carole Nuttall, Sunnyvale ,CA 94087

Janet Carney, Santa Clara ,CA 95050

Sharon Navone, Santa Clara ,CA 95050

Lynn Hayes, Santa Clara ,CA 95050

Lana Hysinger, Cupertino ,CA 95014

Krishna Prakash, Cupertino ,CA 95014

Edna Amezcua, Cupertino ,CA 95014

Kathy Kwan, Cupertino ,CA 95014

Margie Kensit, San Jose ,CA 95125

Sally Stallard, San Jose ,CA 95125

Carol Marks, Sunnyvale ,CA 94087

Sharon Visini, Sunnyvale ,CA 94087

Alissa Chackerian, Sunnyvale ,CA 94087

Shari Caudle, Sunnyvale ,CA 94087

Anita Herrmann, Sunnyvale ,CA 94087

Alice Schwegman, Sunnyvale ,CA 94087

Michelle Lange, Sunnyvale ,CA 94087

Robin Florentine, Sunnyvale ,CA 94087

Lisa Harmon, Sunnyvale ,CA 94087

Nicole Broadwell, Sunnyvale ,CA 94087

Lenore Cohen, Sunnyvale ,CA 94087

Donna Dillard, Sunnyvale ,CA 94087

Melani Ott, Sunnyvale ,CA 94087

Wendy Lyn, Sunnyvale ,CA 94087

Pamela Caywood, Sunnyvale ,CA 94087

Renuka Singaraju, Sunnyvale ,CA 94087

Fabiane Maluchnik, Sunnyvale ,CA 94087

Barada Mishra, Sunnyvale ,CA 94087

Shaoling Li, Sunnyvale ,CA 94087

Chinh Nguyen, Sunnyvale ,CA 94087

Anonymous Donor, Sunnyvale ,CA 94087

Geralynn Myrah, Sunnyvale ,CA 94087

David Ecsery, Sunnyvale ,CA 94087

Meghana Deodhar, Sunnyvale ,CA 94087

Kaiehu Kaahaaina, Cupertino ,CA 95014

Jason Lewis, Cupertino ,CA 95014

Seb Wong, Cupertino ,CA 95014

Sumeet Arora, Cupertino ,CA 95014

Sara Loesch-Frenk, Cupertino ,CA 95014

Brian Vanoli, Cupertino ,CA 95014

Nathan Leon, Cupertino ,CA 95014

Kiran Rao, Cupertino ,CA 95014

Lynn Bonicelli, Cupertino ,CA 95014

Rongcheng Lin, Cupertino ,CA 95014

Siddharth Gadkari, Cupertino ,CA 95014

Anonymous Donor, Cupertino ,CA 95014

Jenny Quinonez, Sunnyvale ,CA 94089

Vivek Tiwari, Santa Clara ,CA 95050

Armando Amigon, Santa Clara ,CA 95050

Vanessa Jimenez, Santa Clara ,CA 95050

Italica Tapia, Santa Clara ,CA 95050

Allison Daugherty, Santa Clara ,CA 95050

Assembly District 28

Ben Cortez, Los Gatos ,CA 95032

Robert Martines, Los Gatos ,CA 95032

David Hesselberg, Santa Cruz ,CA 95062

Sam Burkhardt, Santa Cruz ,CA 95062

Eugene Madison, Santa Cruz ,CA 95062

Michael Lasky, Santa Cruz ,CA 95062

Jonathan Casper, Santa Cruz ,CA 95062

Dan Casagrande, Santa Cruz ,CA 95062

Sarah Renfro, Santa Cruz ,CA 95062

John Urgo, Santa Cruz ,CA 95062

John Heinke, Santa Cruz ,CA 95062

Xavier Ballard, Santa Cruz ,CA 95062

Diane Smith, Santa Cruz ,CA 95062

Pete Gustafson, Santa Cruz ,CA 95062

Carl Grave, Santa Cruz ,CA 95062

Bruce Schumm, Santa Cruz ,CA 95062

David Harrington, Santa Cruz ,CA 95062

Douglas Mahone, Santa Cruz ,CA 95062

David Ross, Santa Cruz ,CA 95062

Robert Salazar, Santa Cruz ,CA 95062

Robert Sudden, Santa Cruz ,CA 95062

Brad Burkhart, Santa Cruz ,CA 95062

Michael Caspe, Santa Cruz ,CA 95062

Craig Owens, Santa Cruz ,CA 95062

Tyler Locey, Santa Cruz ,CA 95062

Douglas Miller, Santa Cruz ,CA 95062

Peter Kline, Santa Cruz ,CA 95062

Dan Phillips, Santa Cruz ,CA 95062

Ken Miller, Santa Cruz ,CA 95062

Doug Brouwer, Santa Cruz ,CA 95062

Nicholas Walker, Santa Cruz ,CA 95062

Sheryl Loomis, Santa Cruz ,CA 95062

Tyler Newell, Santa Cruz ,CA 95062

Andy Schloss, Santa Cruz ,CA 95062

Kevin Macaulay, Santa Cruz ,CA 95062

Jonathan Adler, Santa Cruz ,CA 95062

Ed Morse, Santa Cruz ,CA 95062

Will Zilliacos, Santa Cruz ,CA 95062

John Greene, Santa Cruz ,CA 95062

Gerald Christensen, Santa Cruz ,CA 95062

William Walton, Santa Cruz ,CA 95062

Chandler Cuzick, Santa Cruz ,CA 95062

James Dinsmore, Santa Cruz ,CA 95062

Robert Thornton, Santa Cruz ,CA 95062

Steve Whitelaw, Santa Cruz ,CA 95062

Walt Wadlow, Santa Cruz ,CA 95062

Michael Herbert, Santa Cruz ,CA 95062

Kenneth & Marilyn Koll, Santa Cruz ,CA 95062

Jeff Hall, Santa Cruz ,CA 95062

Terry Teitelbaum, Santa Cruz ,CA 95062

Christopher Le Maistre, Santa Cruz ,CA 95060

Sebastian Dante, Santa Cruz ,CA 95060

Greg Meyer, Santa Cruz ,CA 95060

Jim Barrios, Santa Cruz ,CA 95060

Eli Silver, Santa Cruz ,CA 95060

David Rodgers, Santa Cruz ,CA 95060

Peter Ellis, Santa Cruz ,CA 95060

Richard Guadian, Santa Cruz ,CA 95060

Julian Sunn, Santa Cruz ,CA 95060

Eric Schmidt, Santa Cruz ,CA 95060

Paul Gendreau, Santa Cruz ,CA 95060

Demetrios Douros, Santa Cruz ,CA 95060

Bill Holmes, Santa Cruz ,CA 95060

Richard Guinnane, Santa Cruz ,CA 95060

George Reynolds, Santa Cruz ,CA 95060

Jackie Allen, Santa Cruz ,CA 95060

Eric Palkovacs, Santa Cruz ,CA 95060

Zack Sanborn, Santa Cruz ,CA 95060

Roger Chaffin, Santa Cruz ,CA 95060

Brian Bochel, Santa Cruz ,CA 95060

Kjell Nillsen, Santa Cruz ,CA 95060

Peter Klotz-Chamberlin, Santa Cruz ,CA 95060

Rylan Freshour, Santa Cruz ,CA 95060

Bob Semas, Santa Cruz ,CA 95060

Trent Knebel, Santa Cruz ,CA 95060

Arnold Garza, Santa Cruz ,CA 95060

Eric Thorne, Santa Cruz ,CA 95060

Jim Debarrios, Santa Cruz ,CA 95060

Frank Andrews, Santa Cruz ,CA 95060

John French, Santa Cruz ,CA 95060

Ben Gregg, Santa Cruz ,CA 95060

Jamie Doppelt, Santa Cruz ,CA 95060

Domenico Anatrone, Santa Cruz ,CA 95060

Samuel Lopez, Santa Cruz ,CA 95060

Richard Roullard, Santa Cruz ,CA 95060

David Kitchen, Santa Cruz ,CA 95062

Michel Gomez, San Jose ,CA 95125

Paul Pratico, San Jose ,CA 95125

James Lemasters, San Jose ,CA 95125

David Marshall, San Jose ,CA 95125

Keith Laver, San Jose ,CA 95125

Warren Hein, San Jose ,CA 95125

Kent Pelz, San Jose ,CA 95125

Dennis La Barbera, San Jose ,CA 95125

Mark Hapner, San Jose ,CA 95125

James Murray, San Jose ,CA 95125

Duane Miyoshi, San Jose ,CA 95125

John Kennedy, Ben Lomond ,CA 95005

David Valentine, Ben Lomond ,CA 95005

Lloyd Smith, Ben Lomond ,CA 95005

D Joseph Overby, Ben Lomond ,CA 95005

Eric Shell, Ben Lomond ,CA 95005

Patrick Kidd, Ben Lomond ,CA 95005

Ted Lodge, Ben Lomond ,CA 95005

Rodney Jensen, Ben Lomond ,CA 95005

Lance Howard, Ben Lomond ,CA 95005

Jon Regan, San Jose ,CA 95125

Fred Murphy, San Jose ,CA 95125

Howard Nelson, San Jose ,CA 95125

John Martin, San Jose ,CA 95125

Robert Bauman, San Jose ,CA 95125

Tim Murray, San Jose ,CA 95125

Bruce Lindsey, San Jose ,CA 95125

Jeff Norment, San Jose ,CA 95125

Gino Sartor, San Jose ,CA 95125

Ted Kremenek, San Jose ,CA 95125

Daniel Dait, San Jose ,CA 95125

Mike Maslaney, San Jose ,CA 95125

Ernest Cockrell, San Jose ,CA 95125

Tom Simon, San Jose ,CA 95125

Tim Thompson, San Jose ,CA 95125

Karl Laucher, San Jose ,CA 95125

Stephen Zee, San Jose ,CA 95125

Andrew Jones, San Jose ,CA 95125

Gordon Stevens, San Jose ,CA 95125

Charles Baldwin, Los Gatos ,CA 95032

Jens Roever, Los Gatos ,CA 95032

Anthony Bidmead, Los Gatos ,CA 95032

Daniel Hendry, Los Gatos ,CA 95032

Tom Johnson, Los Gatos ,CA 95032

Kevin Antonelli, Los Gatos ,CA 95032

Richard Gunsalus, Los Gatos ,CA 95032

Scott Gardner, Los Gatos ,CA 95032

Lester Soss, Los Gatos ,CA 95032

Kevin Luehrte, Los Gatos ,CA 95032

Daniel Culbert, Los Gatos ,CA 95032

Dennis Fredeicks, Los Gatos ,CA 95032

Anand Ramadurai, Los Gatos ,CA 95032

Ian Esche, Los Gatos ,CA 95032

John Rowell, Los Gatos ,CA 95032

Edmund Carbone, Los Gatos ,CA 95032

Neil Creger, Los Gatos ,CA 95032

Jeff Takeuchi, Los Gatos ,CA 95032

Robert Galvan, Los Gatos ,CA 95032

Jason Veitch, Santa Cruz ,CA 95065

Thomas Ehrlich, Santa Cruz ,CA 95065

Roy Espinoza, Santa Cruz ,CA 95065

Michael King, Sana Cruz ,CA 95065

Jeff Matlock, Santa Cruz ,CA 95065

David Ezroj, Santa Cruz ,CA 95065

Thomas Silverman, Santa Cruz ,CA 95065

Calvin Smith, Santa Cruz ,CA 95065

Pranav Anand, Santa Cruz ,CA 95065

David Pais, Santa Cruz ,CA 95065

Matt Bortolin, Santa Cruz ,CA 95065

Michael Pruger, Santa Cruz ,CA 95065

Thomas Reisz, Santa Cruz ,CA 95065

Shahn Spratt, Felton ,CA 95018

Cyril Smith, Felton ,CA 95018

Michael Kauert, Felton ,CA 95018

Robert Riley, Felton ,CA 95018

Bill Brune, Felton ,CA 95018

Eric Long, Felton ,CA 95018

Peter Haddad, Felton ,CA 95018

Sidney Mygatt, Los Gatos ,CA 95030

Homer Leonard, Los Gatos ,CA 95030

Mark Hassin, Los Gatos ,CA 95030

Joseph Teague, Los Gatos ,CA 95030

Susan Spencer, Felton ,CA 95018

Cynthia Hinogosa-Alvarado, San Jose ,CA 95125

Mary Bushman, Ben Lomond ,CA 95005

Heather Pham, San Jose ,CA 95125

Karen Ford, San Jose ,CA 95125

Jessica Blitchok, San Jose ,CA 95125

Sandra Eidam, Los Gatos ,CA 95032

Frances Edwards, Los Gatos ,CA 95032

Catherine Voss Plaxton, Los Gatos ,CA 95032

Annemone Barnett, Los Gatos ,CA 95032

Terry Waters, Santa Cruz ,CA 95062

Bonnie Olson, Santa Cruz ,CA 95062

Jolene Kemos, Santa Cruz ,CA 95062

Marlene Pitkow, Santa Cruz ,CA 95062

Deanne Lange, Santa Cruz ,CA 95062

Delys Loxas, Santa Cruz ,CA 95062

Marian Malatesta, Santa Cruz ,CA 95062

Diana Magor, Santa Cruz ,CA 95060

Shannon Halbleb, Santa Cruz ,CA 95060

Duffy Grant, Santa Cruz ,CA 95060

Marsha Shanle, Santa Cruz ,CA 95060

Dee Schabot, Santa Cruz ,CA 95060

Rose Odland, Felton ,CA 95018

Jessica Merring, Felton ,CA 95018

Sarah Sevilla, Felton ,CA 95018

Agatha Kenar, Felton ,CA 95018

Tami Tracey, Felton ,CA 95018

Cathy Lemeshewsky, Felton ,CA 95018

Kate Stoelting, Felton ,CA 95018

Kathryn Bolle, Felton ,CA 95018

Cheryl Anderson, Felton ,CA 95018

Polly Clifford, Los Gatos ,CA 95030

Joan Laird, Los Gatos ,CA 95030

Aimee Mcneilly, Los Gatos ,CA 95030

Linda Lowney, Los Gatos ,CA 95030

Yolanda Augustino, Los Gatos ,CA 95030

Emily Feather, Los Gatos ,CA 95030

Nancy Martin, Los Gatos ,CA 95030

Cheryl Hasha, Los Gatos ,CA 95030

Regina Araujo, Los Gatos ,CA 95030

Darcia Eding, Los Gatos ,CA 95030

Robin McCool, Santa Cruz ,CA 95065

Eloise Graham, Santa Cruz ,CA 95065

Cheryl Mayes, Santa Cruz ,CA 95065

Karen Cochran, Santa Cruz ,CA 95065

Cathy Curtis, Santa Cruz ,CA 95065

Therese Kilpatrick, Santa Cruz ,CA 95065

Maryanne Lange, Santa Cruz ,CA 95065

Kelly Gibson, Santa Cruz ,CA 95065

Diana Ireland, Santa Cruz ,CA 95065

Heidi Morgan, Santa Cruz ,CA 95065

Kirsten Affolder, Santa Cruz ,CA 95065

Stephanie Lieggi, Santa Cruz ,CA 95065

Mary Lou Nicoletti, Santa Cruz ,CA 95065

Kathleen Willey, Los Gatos ,CA 95032

Christina Selfridge, Los Gatos ,CA 95032

Meghan Williams, Los Gatos ,CA 95032

Claire Linstrom, Los Gatos ,CA 95032

Louise Deak, Los Gatos ,CA 95032

Ashley Coffeng, Los Gatos ,CA 95032

Arlene Mitchell, Los Gatos ,CA 95032

Judy Levin, Los Gatos ,CA 95032

Christa Cormier, Los Gatos ,CA 95032

Kathleen Donofrio, Los Gatos ,CA 95032

Sue Takaichi, Los Gatos ,CA 95032

Susan Crane, Los Gatos ,CA 95032

April Kern, Los Gatos ,CA 95032

Jeanne Driedger, Los Gatos ,CA 95032

Judith Hembrough, Los Gatos ,CA 95032

Michelle Yannoni, Los Gatos ,CA 95032

Kami Pham, Los Gatos ,CA 95032

Debra Creger, Los Gatos ,CA 95032

Elena Ortiz, Los Gatos ,CA 95032

Altie Ginn, Los Gatos ,CA 95032

Naomi Salowe, Los Gatos ,CA 95032

Christine Cipriano, Los Gatos ,CA 95032

Claudia Coffey, Los Gatos ,CA 95032

Amber Walker, Ben Lomond ,CA 95005

Katharine Hoppis, Ben Lomond ,CA 95005

Tamara Swain, Ben Lomond ,CA 95005

Sharon Rose, Ben Lomond ,CA 95005

Jo Kenny, Ben Lomond ,CA 95005

Adrienne Erwin, Ben Lomond ,CA 95005

Nadia Czarnota, Ben Lomond ,CA 95005

Elizabeth Abrams, Ben Lomond ,CA 95005

Meg McCrea, San Jose ,CA 95125

Jennifer Peckham, San Jose ,CA 95125

Sheri Hunt, San Jose ,CA 95125

Margaret Johansen, San Jose ,CA 95125

Teresa Galarza, San Jose ,CA 95125

Deborah Carney, San Jose ,CA 95125

Mary Jeffries, San Jose ,CA 95125

Jennifer Herrera, San Jose ,CA 95125

Ana Leal, San Jose ,CA 95125

Autumn Glisson, San Jose ,CA 95125

Jeanne McKinney, San Jose ,CA 95125

Julie Butterfield, San Jose ,CA 95125

Jennifer Jennings, San Jose ,CA 95125

Michelle McCarthy, San Jose ,CA 95125

Judith Schierling, San Jose ,CA 95125

Diana Bishop, San Jose ,CA 95125

Marcia Rezza, San Jose ,CA 95125

Cathryn Buran, San Jose ,CA 95125

Lisa Tripp, San Jose ,CA 95125

Alisa Busche, San Jose ,CA 95125

Nora Lemmon, San Jose ,CA 95125

Rose MacDonald, San Jose ,CA 95125

Carole Murphy, San Jose ,CA 95125

Amy Hibbs, San Jose ,CA 95125

Dena Trujillo, San Jose ,CA 95125

Monet Thomson, San Jose ,CA 95125

Kathleen Burroughs, San Jose ,CA 95125

Nancy Parkinson, San Jose ,CA 95125

Denise Giacomini, San Jose ,CA 95125

Mike and Katie Schaaf, San Jose ,CA 95125

Katherine Doi, San Jose ,CA 95125

Cathy Niemiller, San Jose ,CA 95125

Flora Koch, San Jose ,CA 95125

Heather Kent, San Jose ,CA 95125

Dean Samara-Rubio, San Jose ,CA 95125

Elizabeth Robbins, San Jose ,CA 95125

Judith Hutchins, San Jose ,CA 95125

Laura Petrizzo, San Jose ,CA 95125

Cindy Lauasuncion, San Jose ,CA 95125

Maria Casareto-Chapman, San Jose ,CA 95125

Kathleen Pimentel, San Jose ,CA 95125

Joanne Saiu, San Jose ,CA 95125

Noelle Dunn, San Jose ,CA 95125

Terri Carter, San Jose ,CA 95125

Alisa Pura, San Jose ,CA 95125

Mary Gardner, San Jose ,CA 95125

Barbara Coffman, San Jose ,CA 95125

Kara Mandujano, San Jose ,CA 95125

Mary Smith, Santa Cruz ,CA 95060

Carole Kampfe, Santa Cruz ,CA 95060

Elaine Kihara, Santa Cruz ,CA 95060

Jill Susskind, Santa Cruz ,CA 95060

Carolyn Sue Dumller, Santa Cruz ,CA 95060

Sabrina Dalbesio, Santa Cruz ,CA 95060

Kristine Hoover, Santa Cruz ,CA 95060

Anne Takahashi-Kelso, Santa Cruz ,CA 95060

Meri Ancic, Santa Cruz ,CA 95060

Krista Lazier, Santa Cruz ,CA 95060

Patty Walters, Santa Cruz ,CA 95060

Linda Holiday, Santa Cruz ,CA 95060

Joyce Banzhaf, Santa Cruz ,CA 95060

Julia Ragen, Santa Cruz ,CA 95060

Stephanie Navarrette, Santa Cruz ,CA 95060

Velia Pena, Santa Cruz ,CA 95060

Sonya Newlyn, Santa Cruz ,CA 95060

Julia Davenport, Santa Cruz ,CA 95060

Cecilia Shin, Santa Cruz ,CA 95060

Patty Mccord, Santa Cruz ,CA 95060

Rina Weingold, Santa Cruz ,CA 95060

Celeste Baross, Santa Cruz ,CA 95060

Janna Hoadley, Santa Cruz ,CA 95060

Mary Tobisch, Santa Cruz ,CA 95060

Nancy Manning, Santa Cruz ,CA 95060

Jean Andrews, Santa Cruz ,CA 95060

Lisa Rose, Santa Cruz ,CA 95060

Silvia Lopez, Santa Cruz ,CA 95060

Deborah Gale, Santa Cruz ,CA 95060

Caitlin McGovern, Santa Cruz ,CA 95060

Elizabeth Mandranis, Santa Cruz ,CA 95060

Cindy Jarrold, Santa Cruz ,CA 95060

Gail Doering, Santa Cruz ,CA 95060

Phyllis Rosenblum, Santa Cruz ,CA 95060

Lynn Curtin, Santa Cruz ,CA 95060

Valerie Murphy, Santa Cruz ,CA 95060

Sarah Breeden, Santa Cruz ,CA 95060

Catherine Carlstroem, Santa Cruz ,CA 95060

Elizabeth Dasher, Santa Cruz ,CA 95060

Maia Kamehiro, Santa Cruz ,CA 95060

Barbara Laurence, Santa Cruz ,CA 95060

Jeanna Penn, Santa Cruz ,CA 95060

Diane Lynn Pallante, Santa Cruz ,CA 95060

Andrea Damon, Santa Cruz ,CA 95060

Nicole Dubus, Santa Cruz ,CA 95060

Michelle Moore, Santa Cruz ,CA 95060

Sarah Ray, Brooks ,CA 95060

Kathy Blackwood, Santa Cruz ,CA 95060

Kathy Chaput, Santa Cruz ,CA 95062

Felicity Rosencranz, Santa Cruz, Ca ,CA 95062

Kathleen Mcburney, Santa Cruz ,CA 95062

Marie Forst, Santa Cruz ,CA 95062

Danielle Schmidt, Santa Cruz ,CA 95062

Julie Shattuck, Santa Cruz ,CA 95062

Brenda Pegram Twohig, Santa Cruz ,CA 95062

Joan Saia, Santa Cruz ,CA 95062

Kimberly Ruth, Santa Cruz ,CA 95062

Caitlin Phillips, Santa Cruz ,CA 95062

Susan Moren, Santa Cruz ,CA 95062

Linda Stinger, Santa Cruz ,CA 95062

Anne Criss, Santa Cruz ,CA 95062

Rae Tobey, Santa Cruz ,CA 95062

Charolette Liest-williams, Santa Cruz ,CA 95062

Sylvia Skefich, Santa Cruz ,CA 95062

Silka Jewell, Santa Cruz ,CA 95062

Bonnie Benham, Santa Cruz ,CA 95062

Rick Larsen, Santa Cruz ,CA 95062

Nancy Buell, Santa Cruz ,CA 95062

Katie Huckaby, Santa Cruz ,CA 95062

Jane Drascroll, Santa Cruz ,CA 95062

Catherine Mooney, Santa Cruz ,CA 95062

Manjula Stokes, Santa Cruz ,CA 95062

Denise Holbert, Santa Cruz ,CA 95062

Melody Culver, Santa Cruz ,CA 95062

Zoe Curcio, Santa Cruz ,CA 95062

Emma Kelsey, Santa Cruz ,CA 95062

Lorie Goudie, Santa Cruz ,CA 95062

Allison Alden, Santa Cruz ,CA 95062

Doris Crytzer, Santa Cruz ,CA 95062

Martha Tiedeman, Santa Cruz ,CA 95062

Lorraine Fukuda, Santa Cruz ,CA 95062

Diana Lopes, Santa Cruz ,CA 95062

Lindsay Dye, Santa Cruz ,CA 95062

Lisa Berkowitz, Santa Cruz ,CA 95062

Lisa Ford, Santa Cruz ,CA 95062

Frances Gomez, Santa Cruz ,CA 95062

Helen Resneck-Sannes, Santa Cruz ,CA 95062

Patricia Williams, Santa Cruz ,CA 95062

Lori Furlano, Santa Cruz ,CA 95062

Lynne Achterberg, Santa Cruz ,CA 95062

Fabiola Grimaldo, Santa Cruz ,CA 95062

Martha Whitham, Santa Cruz ,CA 95062

Marianne Franks, Santa Cruz ,CA 95062

Victoria Rallojay, Santa Cruz ,CA 95062

Patricia Zylins, Santa Cruz ,CA 95062

Anna Bedingfeld, Santa Cruz ,CA 95062

Jerri Tupper, Santa Cruz ,CA 95062

Sarah Renfro, Santa Cruz ,CA 95062

Candice Clarke, Santa Cruz ,CA 95062

Carrie Smith, Santa Cruz ,CA 95062

Mikako Lazarus, Santa Cruz ,CA 95062

Helen Fey, Santa Cruz ,CA 95062

Anna Abend, Santa Cruz ,CA 95062

Cathryn Kaufman, Santa Cruz ,CA 95062

Molly Mcmahon, Santa Cruz ,CA 95062

Eva Leuthold, Santa Cruz ,CA 95062

Victoria Macintyre, Santa Cruz ,CA 95062

Ann Meyer, Santa Cruz ,CA 95062

Lea Scarpelli, Santa Cruz ,CA 95062

Ethel Herring, Santa Cruz ,CA 95062

Bonnie Black, Santa Cruz ,CA 95062

Margarita Hernandez, Santa Cruz ,CA 95062

Amy Savoni, Santa Cruz ,CA 95062

Laura Gaughan, Santa Cruz ,CA 95062

Paula Gibson, Santa Cruz ,CA 95062

Betsey Scheiner, Santa Cruz ,CA 95062

Marcie Hancock, Santa Cruz ,CA 95062

Carol Patterson, Santa Cruz ,CA 95062

Juliette Bentolila, Santa Cruz ,CA 95062

Angelica Salazar, Santa Cruz ,CA 95062

Irene Ruiz, Santa Cruz ,CA 95062

Katrin Musch, Santa Cruz ,CA 95062

Kathy Donovan, Santa Cruz ,CA 95062

Carolyn Dille, Santa Cruz ,CA 95062

Emma Attard, Santa Cruz ,CA 95062

Veronica Zaleha, Santa Cruz ,CA 95062

Tay Lotte, Santa Cruz ,CA 95062

Anita Joshi, Santa Cruz ,CA 95062

Julie Broder, Santa Cruz ,CA 95062

Lando Aldis, Santa Cruz ,CA 95062

Dan Jackness, Santa Cruz ,CA 95062

Majorie Rothman, Santa Cruz ,CA 95062

Tom Haverstock, Santa Cruz ,CA 95062

Tessa Gilbert, Santa Cruz ,CA 95062

Philip Samuels, Santa Cruz ,CA 95062

Julian Granados, Santa Cruz ,CA 95062

Kathy Calvert, Santa Cruz ,CA 95062

Emilio Rubalcaba, Santa Cruz ,CA 95062

Eva Rose, Santa Cruz ,CA 95062

John Smyrl, Santa Cruz ,CA 95062

Chris Kim, Santa Cruz ,CA 95062

Chris Clarke, Santa Cruz ,CA 95062

Anna Tucci, Santa Cruz ,CA 95062

Lio Lomez, Santa Cruz ,CA 95062

Frank McCue, Santa Cruz ,CA 95062

Sunny Black Calf, Santa Cruz ,CA 95062

Brenda Ehla, Santa Cruz ,CA 95062

Megann Marten, Santa Cruz ,CA 95062

Elena Boussaroque, Santa Cruz ,CA 95062

Lacey Kane, Santa Cruz ,CA 95062

Juliana Craig, Santa Cruz ,CA 95062

Autumn Kobayashi, Santa Cruz ,CA 95062

Beatriz Tijero, Santa Cruz ,CA 95062

Ednaarely Cruz, Santa Cruz ,CA 95062

Faye Jahnigen, Santa Cruz ,CA 95062

Michael Behan, Santa Cruz ,CA 95062

Matthew Stevens, Santa Cruz ,CA 95062

Francie Newfield, Santa Cruz ,CA 95062

Georgia Ramos, Santa Cruz ,CA 95062

Megan Stettner, Santa Cruz ,CA 95062

Lani Faulkner, Santa Cruz ,CA 95062

Ruben Retana, Santa Cruz ,CA 95062

Vicky Jones, Santa Cruz ,CA 95062

Lauren Browner, Santa Cruz ,CA 95062

Ava Adamsen, Santa Cruz ,CA 95062

Sarah Woods, Santa Cruz ,CA 95062

Cerridwyn McLaglen, Santa Cruz ,CA 95062

Tamasin Middour, Santa Cruz ,CA 95062

Eleanor Markarian, Santa Cruz ,CA 95062

Samuel Kay, Santa Cruz ,CA 95062

Stacy Brown, Santa Cruz ,CA 95062

Holly Hoeksema, Santa Cruz ,CA 95062

Davis Harms, Santa Cruz ,CA 95062

Barbara Mike, Santa Cruz ,CA 95062

Daniel Borland, Santa Cruz ,CA 95062

Vanessa Weber, Santa Cruz ,CA 95062

Bill Schiltz, Santa Cruz ,CA 95060

Anonymous Donor, Santa Cruz ,CA 95060

James Durbin, Santa Cruz ,CA 95060

Robin Imlay, Santa Cruz ,CA 95060

Paul Corbae, Santa Cruz ,CA 95060

Robin Garcia, Santa Cruz ,CA 95060

Robin Murphy, Santa Cruz ,CA 95060

Sue Della Santina, Santa Cruz ,CA 95060

Vanessa Ojekeire, Santa Cruz ,CA 95060

Claire Madesen, Santa Cruz ,CA 95060

Savan Yaseen, Santa Cruz ,CA 95060

Sarah McKnight, Santa Cruz ,CA 95060

Brian Smith, Santa Cruz ,CA 95060

Kurt Kawahara, Santa Cruz ,CA 95060

Werner Leung, Santa Cruz ,CA 95060

Colby Stevens, Santa Cruz ,CA 95060

Christian Martin, Santa Cruz ,CA 95060

Susan Springfield, Santa Cruz ,CA 95060

Anonymous Donor, Santa Cruz ,CA 95060

Alex Ponik, Santa Cruz ,CA 95060

Shaylah Ward, Santa Cruz ,CA 95060

Rose Hasty, Santa Cruz ,CA 95060

Samuel Adhanom, Santa Cruz ,CA 95060

Anna Goss, Santa Cruz ,CA 95062

Steve Wiles, Santa Cruz ,CA 95062

Canvass Lead, Santa Cruz ,CA 95062

Robin Moore, Santa Cruz ,CA 95062

Robert Vandegrift, Santa Cruz ,CA 95062

Kaya Johnson, Santa Cruz ,CA 95062

Luke Dewyer, Santa Cruz ,CA 95062

Cathryn Davidson, Santa Cruz ,CA 95062

Joshua Showalter, Santa Cruz ,CA 95062

Brenda Weybright, Santa Cruz ,CA 95062

Sara Sagui Henson, Santa Cruz ,CA 95062

Spencer Montgomery, Santa Cruz ,CA 95062

Stacy Philpott, Santa Cruz ,CA 95062

Peter Ottersbach, Santa Cruz ,CA 95062

Jesse Davis, Santa Cruz ,CA 95062

Ariela Turzo, Santa Cruz ,CA 95062

Rosamond Mark, Santa Cruz ,CA 95062

Anthony Ford, Santa Cruz ,CA 95062

Leticia Becerra, Santa Cruz ,CA 95062

Isabella Mendez, Santa Cruz ,CA 95062

Ben Grove, Santa Cruz ,CA 95062

Pat Burns, Santa Cruz ,CA 95062

Demetrie Tyler, Santa Cruz ,CA 95062

Bahar Hanjani, Santa Cruz ,CA 95062

Canvass Lead, Santa Cruz ,CA 95062

Juan Pablo, Santa Cruz ,CA 95062

Namaya Cervelli, Santa Cruz ,CA 95062

Katie Ferraro, Santa Cruz ,CA 95062

Adam Gazal, Santa Cruz ,CA 95062

Derrick Ridpath, Santa Cruz ,CA 95062

Ethan Jeffery-Liu, Santa Cruz ,CA 95060

Lj Gagnier, Santa Cruz ,CA 95060

Aaron Chu, Santa Cruz ,CA 95060

Ava Gerber, Santa Cruz ,CA 95060

Courtnay Perry, Santa Cruz ,CA 95060

Jeffrey Disapalo, Santa Cruz ,CA 95060

James Steinley, Santa Cruz ,CA 95060

Zoe Madvin, Santa Cruz ,CA 95060

Marlin Henton, Santa Cruz ,CA 95060

HarriSON Perri, Santa Cruz ,CA 95060

Braden Begbie, Santa Cruz ,CA 95060

Steve Elb, Santa Cruz ,CA 95060

Hannah Waterhouse, Santa Cruz ,CA 95060

Jenny Brancato, Santa Cruz ,CA 95060

Marcelo Mandler, Santa Cruz ,CA 95060

Matthew Young, Santa Cruz ,CA 95060

Taylor West, Santa Cruz ,CA 95060

Doyle Foreman, Santa Cruz ,CA 95060

Cory Cunningham, Santa Cruz ,CA 95060

Alex Zavaleta, Santa Cruz ,CA 95060

Jennifer Smith, Santa Cruz ,CA 95060

Dawn Silva, Santa Cruz ,CA 95060

Aaron Chu, Santa Cruz ,CA 95060

Mason Traber, Santa Cruz ,CA 95060

Sarah Sabir, Santa Cruz ,CA 95060

Bo Morgan, Santa Cruz ,CA 95060

Ken Koll, Santa Cruz ,CA 95060

Erik Hogness, Santa Cruz ,CA 95060

Max Valdez, Santa Cruz ,CA 95060

Daniel Hildebrand, Santa Cruz ,CA 95060

Marci Mmm, Santa Cruz ,CA 95060

Carol Lezin, Santa Cruz ,CA 95060

Kyle Lewis, Santa Cruz ,CA 95060

Alex Rudzinski, Santa Cruz ,CA 95060

Liam Jones, Santa Cruz ,CA 95060

Robynne Blume, Santa Cruz ,CA 95060

Kerry Skemp, Santa Cruz ,CO 95060

Paul Holden, Ben Lomond ,CA 95005

Kristen VanKlootwyk, Ben Lomond ,CA 95005

Jason Beren, Ben Lomond ,CA 95005

Matthew Cornelison, Ben Lomond ,CA 95005

Jim D'artenay, Ben Lomond ,CA 95005

Karen Lockwood, Ben Lomond ,CA 95005

B Kruse, San Jose ,CA 95125

Robin Feinman, San Jose ,CA 95125

Jonass Lehtinen, San Jose ,CA 95125

Devyn Shum, San Jose ,CA 95125

Cheick Camara, San Jose ,CA 95125

Erikka Santiago, San Jose ,CA 95125

Paraag Vaishampayan, San Jose ,CA 95125

Franceska Huggins, San Jose ,CA 95125

Shannon Mccarthy, San Jose ,CA 95125

Chris Juco, San Jose ,CA 95125

Humair Raza, Los Gatos ,CA 95032

Paul Eksombatchai, Los Gatos ,CA 95032

Bijan Davari, Los Gatos ,CA 95032

Kelly Frangieh, Los Gatos ,CA 95032

Isabelle Athearn, Los Gatos ,CA 95032

Minjung Kim, Los Gatos ,CA 95032

Amy Wagner, Los Gatos ,CA 95032

Joaquin Gonzalez, Los Gatos ,CA 95032

Luke Rutt, Los Gatos ,CA 95032

Maggi McNutt, Los Gatos ,CA 95032

Lisa Graf, Los Gatos ,CA 95032

Siqi Jin, Los Gatos ,CA 95032

Sriram Sundarababu, Los Gatos ,CA 95032

Ying Ji, Los Gatos ,CA 95032

Daniel Nevis, Los Gatos ,CA 95032

Aoife Wilson, Los Gatos ,CA 95032

Michelle A, Los Gatos ,CA 95032

Jorja Silva, Los Gatos ,CA 95032

Liljana Ivanovska, Los Gatos ,CA 95032

Shannon Drotar, Los Gatos ,CA 95032

Ella Carlson, Los Gatos ,CA 95032

Jenny Chai, Los Gatos ,CA 95032

Mara Miljevich, Los Gatos ,CA 95032

Luke Rasmussen, Los Gatos ,CA 95032

Libby Trevathan, Los Gatos ,CA 95032

Tessa Gilbert, Santa Cruz ,CA 95064

Nic Brody, Santa Cruz ,CA 95065

William Hollander, Los Gatos ,CA 95030

Nathan Chen, Los Gatos ,CA 95030

Naysan Emami, Los Gatos ,CA 95030

Daniel Tam, Los Gatos ,CA 95030

Jean Rose, Los Gatos ,CA 95030

Joann Alvis, Los Gatos ,CA 95030

Charles Tuckfield, Los Gatos ,CA 95030

Chelsy Cueva, Los Gatos ,CA 95030

Shahar Noy, Los Gatos ,CA 95030

Alexis Krostun, Felton ,CA 95018

Tangi Chapman, Felton ,CA 95018

W S Shaw, Felton ,CA 95018

Mar Sartain, Felton ,CA 95018

Timothy Hoge, Felton ,CA 95018

Assembly District 29

Dana Mills, Watsonville ,CA 95076

Anthony Carlson, Watsonville ,CA 95076

Victoria Purnell, Watsonville ,CA 95076

Canvass Lead, Freedom ,CA 95019

Assembly District 30

Kim Chavez, Aptos ,CA 95003

Leigh-Anne Fraley, Santa Cruz ,CA 95062

Morgan Tyler, Santa Cruz ,CA 95062

Rob Keener, Santa Cruz ,CA 95062

John Franklin, Santa Cruz ,CA 95062

Tom Starkey, Santa Cruz ,CA 95062

Craig Wooden, Santa Cruz ,CA 95062

Brian Madden, Santa Cruz ,CA 95062

Steven Lienhard, Santa Cruz ,CA 95062

Christopher Huffman, Santa Cruz ,CA 95062

Nick Dawson, Santa Cruz ,CA 95062

Tom Butler, Santa Cruz ,CA 95062

David Young, Santa Cruz ,CA 95062

Brian Forsse, Santa Cruz ,CA 95062

Dylan Haile, Santa Cruz ,CA 95062

Roy Paterson, Santa Cruz ,CA 95062

Scott Myers, Santa Cruz ,CA 95062

Rafael Martinez, Santa Cruz ,CA 95062

Denney Wilburn, Santa Cruz ,CA 95062

Paul Chandley, Santa Cruz ,CA 95062

William Elliot, Santa Cruz ,CA 95062

Michael Santa Cruz, Santa Cruz ,CA 95062

Phillip Gomez, Santa Cruz ,CA 95062

Rock Pfotenhauer, Santa Cruz ,CA 95062

Tim Hyland, Santa Cruz ,CA 95062

Krina Franco, Santa Cruz ,CA 95062

Joe Trebbien, Santa Cruz ,CA 95062

Mark Holsapple, Santa Cruz ,CA 95062

Mikel Parton, Santa Cruz ,CA 95062

Mark Segal, Santa Cruz ,CA 95062

Peter Reiter, Santa Cruz ,CA 95062

Robert Davis, Santa Cruz ,CA 95062

John Alston, Santa Cruz ,CA 95062

Matt Wolfinger, Santa Cruz ,CA 95062

Andrew Ames, Santa Cruz ,CA 95062

Dan Landry, Santa Cruz ,CA 95062

Lynnelle Wing, Santa Cruz ,CA 95062

Christopher Stubblefield, Santa Cruz ,CA 95062

Eduardo Frota, Santa Cruz ,CA 95062

Dustin Colegrove, Santa Cruz ,CA 95062

Andrew Arneson, Santa Cruz ,CA 95062

Bryce Florian, Santa Cruz ,CA 95062

Manuel Reyes, Santa Cruz ,CA 95062

Nicholas Coleman, Santa Cruz ,CA 95062

George Williams, Santa Cruz ,CA 95062

Joe Pettinger, Santa Cruz ,CA 95062

Eric Bodnar, Santa Cruz ,CA 95062

David Jorgensen, Santa Cruz ,CA 95062

Michael Thomas, Santa Cruz ,CA 95062

Heath Packard, Santa Cruz ,CA 95062

Jerry Martin, Santa Cruz ,CA 95062

Paul Brindel, Santa Cruz ,CA 95062

Gary Gates, Santa Cruz ,CA 95062

Gregor Caillilet, Monterey ,CA 93940

Vince Uycha, Monterey ,CA 93940

Phil Wellman, Monterey ,CA 93940

Gregg Dexter, Monterey ,CA 93940

Robert Gularte, Monterey ,CA 93940

William Lutz, Monterey ,CA 93940

Eddie Sena, Monterey ,CA 93940

Phillip Walter, Monterey ,CA 93940

Roy Head, Monterey ,CA 93940

Andrew Philips, Monterey ,CA 93940

David Sims, Monterey ,CA 93940

Nicolas Nuttall, Monterey ,CA 93940

Randy Henson, Monterey ,CA 93940

Thomas Christensen, Monterey ,CA 93940

Matthew Binder, Monterey ,CA 93940

Robert Stange, Monterey ,CA 93940

Robert Sutcliffe, Monterey ,CA 93940

John Schmidlin, Monterey ,CA 93940

Kevin Eagleson, Monterey ,CA 93940

Matthew Savoca, Monterey ,CA 93940

Matt Topping, Capitola ,CA 95010

Elliott Campbell, Capitola ,CA 95010

William Waldron, Capitola ,CA 95010

David Pope, Capitola ,CA 95010

Bruce Hunter, Capitola ,CA 95010

James Bushneff, Capitola ,CA 95010

Cameron Steele, Capitola ,CA 95010

Bruce Abt, Capitola ,CA 95010

Jay Freiermuth, Capitola ,CA 95010

Jolan Miller, Capitola ,CA 95010

Timothy Martinho, Capitola ,CA 95010

Hans Helmudt, Capitola ,CA 95010

Robert Welsch, Capitola ,CA 95010

Henry Garcia, Capitola ,CA 95010

Doug Williams, Capitola ,CA 95010

Don Campbell, Capitola ,CA 95010

Dennis Norton, Capitola ,CA 95010

Peter Emanuel, Capitola ,CA 95010

Tim Vaughan, Carmel ,CA 93923

Peter Hiller, Carmel ,CA 93923

Alan Movson, Carmel ,CA 93923

Benjamin Mathia, Carmel ,CA 93923

Thomas Trotter, Carmel ,CA 93923

Benjamin Kline, Carmel ,CA 93923

Mike Hendrick, Carmel ,CA 93923

Roger Husted, Carmel ,CA 93923

Barney Scollan, Carmel ,CA 93923

Ross Kroeker, Carmel ,CA 93923

Gordon Snyder, Aptos ,CA 95003

Stephen Matteson, Aptos ,CA 95003

Douglas Spinelli, Aptos ,CA 95003

Kenny Giroward, Aptos ,CA 95003

Michael Salo, Aptos ,CA 95003

Patrick Kelley, Aptos ,CA 95003

Mark Pedersen, Aptos ,CA 95003

Leslie Delorie, Aptos ,CA 95003

Steve Robbins, Aptos ,CA 95003

Richard Johnson, Aptos ,CA 95003

Rodney Peck, Aptos ,CA 95003

Paul Hoffman, Aptos ,CA 95003

Bernard Gannon, Aptos ,CA 95003

Timothy Carl, Aptos ,CA 95003

Calvin Hom, Aptos ,CA 95003

Greg Koenig, Aptos ,CA 95003

Richard Bax, Soquel ,CA 95073

Brian Thayer, Soquel ,CA 95073

Greg Kropf, Watsonville ,CA 95076

Kraig Evans, Santa Cruz ,CA 95065

Stephen Benson, Santa Cruz ,CA 95065

Richard Corbal, Santa Cruz ,CA 95065

Roger Blain, Santa Cruz ,CA 95065

Stewart Jenkins, Santa Cruz ,CA 95065

Aaron Worthy, Santa Cruz ,CA 95065

Nancy Lowe, Soquel ,CA 95073

Scott Inman, San Luis Obispo ,CA 93401

Keneth Anderson, San Luis Obispo ,CA 93401

Ryan Hutchinson, San Luis Obispo ,CA 93401

Troy Spindler, San Luis Obispo ,CA 93401

Len Medel, San Luis Obispo ,CA 93401

Eric Olsen, San Luis Obispo ,CA 93401

James Mc Bride, San Luis Obispo ,CA 93401

Ted Rich, San Luis Obispo ,CA 93401

Douglas Rick, Pacific Grove ,CA 93950

Michael Hagerty, Pacific Grove ,CA 93950

Jamie Silva, Pacific Grove ,CA 93950

Patrick Taylor, Pacific Grove ,CA 93950

David Lindenthal, Pacific Grove ,CA 93950

Peter Bolton, Pacific Grove ,CA 93950

Robert Kershner, Pacific Grove ,CA 93950

Tom Seidman, Pacific Grove ,CA 93950

William Dugger, Pacific Grove ,CA 93950

John Mccraney, Pacific Grove ,CA 93950

Thomas Murray, Pacific Grove ,CA 93950

Hagen Tilp, Pacific Grove ,CA 93950

Malcolm Harris, Pacific Grove ,CA 93950

Fred Jealous, Pacific Grove ,CA 93950

Rob Sherlock, Pacific Grove ,CA 93950

Susan Denny- Krepp, Pacific Grove ,CA 93950

Rudolph Tenenubaum, Pacific Grove ,CA 93950

Sherman Capson, Pacific Grove ,CA 93950

Kenneth Jackson, Pacific Grove ,CA 93950

Robert Mccleery, Pacific Grove ,CA 93950

Eric Ulwelling, Pacific Grove ,CA 93950

Jorge Deleon, Pacific Grove ,CA 93950

Paul Flavell, Pacific Grove ,CA 93950

Bruce Upton, Pacific Grove ,CA 93950

James Hall, Pacific Grove ,CA 93950

Chris Arnold, Pacific Grove ,CA 93950

William Lauster, Pacific Grove ,CA 93950

Lucy Moore, Pacific Grove ,CA 93950

Manda Mercurio, Monterey ,CA 93940

Mary Welsh, Monterey ,CA 93940

Bridget Ryan, Monterey ,CA 93940

Tracey Gannon, Aptos ,CA 95003

Athena Wolfe, Aptos ,CA 95003

Diane Emigh, Capitola ,CA 95010

Robin Hubert, Capitola ,CA 95010

Jan McCormac, Capitola ,CA 95010

Betty Dalsemer, Carmel ,CA 93923

Gabi Estill, Aptos ,CA 95003

Christine Roades, Soquel ,CA 95073

Michelle Bradley, Soquel ,CA 95073

Naomi Fine, Santa Cruz ,CA 95062

Cheryl Jackson-Saunders, Santa Cruz ,CA 95062

Christine Crozier, Pacific Grove ,CA 93950

Sylvia Burgman, Pacific Grove ,CA 93950

Lee Bradley, Pacific Grove ,CA 93950

Carmen Scholis, Pacific Grove ,CA 93950

Carol Hart, Pacific Grove ,CA 93950

Mari Suzuki, Pacific Grove ,CA 93950

Kathleen Prew, Pacific Grove ,CA 93950

Terri Kaltenbach, Pacific Grove ,CA 93950

Jessica Smith, Pacific Grove ,CA 93950

Nancy Parsons, Pacific Grove ,CA 93950

Kimberlee Krueger, Pacific Grove ,CA 93950

Kareen Novak, Pacific Grove ,CA 93950

Susan Krepp Denny, Pacific Grove ,CA 93950

Adrienne Pimentel, Pacific Grove ,CA 93950

Janet Covell, Pacific Grove ,CA 93950

Kelly San Filippo, Pacific Grove ,CA 93950

Patricia McDowell, Pacific Grove ,CA 93950

Pamela Wade, Pacific Grove ,CA 93950

Donna Abbott, Pacific Grove ,CA 93950

Elena Tsypktn, Pacific Grove ,CA 93950

Rosemary Wells, Pacific Grove ,CA 93950

Jan Scott, Pacific Grove ,CA 93950

Mariana Monge, Pacific Grove ,CA 93950

Christina Mendez, Pacific Grove ,CA 93950

June Malament, Pacific Grove ,CA 93950

Nell Flattery, Pacific Grove ,CA 93950

Deborah Bille, Pacific Grove ,CA 93950

Nan Sherburne, Pacific Grove ,CA 93950

Diane Rheinisch, San Luis Obispo ,CA 93401

Linda Vanasupa, San Luis Obispo ,CA 93401

Mary Kleeman, San Luis Obispo ,CA 93401

Catherine Mannins, Sn Luis Obisp ,CA 93401

Karen Christian, Sn Luis Obisp ,CA 93401

Janine Rands, San Luis Obispo ,CA 93401

Kirsten Davis, San Luis Obispo ,CA 93401

Carol Mortensen, San Luis Obispo ,CA 93401

L Baggett, San Luis Obispo ,CA 93401

Suzanne Cikowski, Sn Luis Obisp ,CA 93401

Maria Hutkin, San Luis Obispo ,CA 93401

Karen Pling, San Luis Obispo ,CA 93401

Julie Endres, San Luis Obispo ,CA 93401

Vailia From, San Luis Obispo ,CA 93401

Paula Carr, San Luis Obispo ,CA 93401

Diana Duque, Santa Cruz ,CA 95065

Kathy Pilant, Santa Cruz ,CA 95065

Myra Taylor, Santa Cruz ,CA 95065

Ruth Wilson, Soquel ,CA 95073

Deborah Swanson, Soquel ,CA 95073

Christy Mccain, Soquel ,CA 95073

Terese Mascari, Soquel ,CA 95073

Darrielle Tennenbaum, Soquel ,CA 95073

Adrienne Vilaubi, Soquel ,CA 95073

Kristen Barkman, Soquel ,CA 95073

Denise O'Connor, Soquel ,CA 95073

Linda Fridy, Soquel ,CA 95073

Pauline Zenner, Soquel ,CA 95073

Adelaide Soria, Soquel ,CA 95073

Diana Swisher, Soquel ,CA 95073

Alisa Matteucci, Soquel ,CA 95073

Elizabeth Simms, Soquel ,CA 95073

Lynette Clark, Watsonville ,CA 95076

Barbara Kingsley, Watsonville ,CA 95076

Sonia Ramirez, Carmel ,CA 93923

Kathleen Jackson, Carmel ,CA 93923

Carol Tisson, Carmel ,CA 93923

Ruth Trotter, Carmel ,CA 93923

Natalie Lott, Carmel ,CA 93923

Olga Vorobiov, Carmel ,CA 93923

Mari Wehde, Carmel ,CA 93923

Jeannie Mcpherson, Carmel ,CA 93923

Margaret Wahl, Carmel ,CA 93923

Melanie Trainor, Carmel ,CA 93923

Barbara Steinberg, Carmel ,CA 93923

Nicole Sandperl, Aptos ,CA 95003

Jeanne Lance, Aptos ,CA 95003

Diana Glanville, Aptos ,CA 95003

Andrea Givens, Aptos ,CA 95003

Tina Solinas, Aptos ,CA 95003

Catherine Patton, Aptos ,CA 95003

Raymond Boerema, Aptos ,CA 95003

Victoria Erickson, Aptos ,CA 95003

Eliza Linley, Aptos ,CA 95003

Laura Reichle, Aptos ,CA 95003

Deborah Geesey, Aptos ,CA 95003

Suzanne Jensen, Aptos ,CA 95003

Heather Evans, Aptos ,CA 95003

Catharina Wessels, Aptos ,CA 95003

Eve Ortiz, Aptos ,CA 95003

Kristen Williams, Aptos ,CA 95003

Kathleen Julien, Aptos ,CA 95003

Janet Chaboude, Aptos ,CA 95003

Marcia Martin, Aptos ,CA 95003

Debie Chirco-Macdona, Aptos ,CA 95003

Rosanne Tedesco, Aptos ,CA 95003

Debi Cavin, Aptos ,CA 95003

Rita Slobodian, Aptos ,CA 95003

Malaya Gold, Aptos ,CA 95003

Sue Kaufmann, Capitola ,CA 95010

Laurie Salatich, Capitola ,CA 95010

Elizabeth Schwartz, Capitola ,CA 95010

Maria Kirk, Capitola ,CA 95010

Yvonne Zannis, Capitola ,CA 95010

Cynthia Boram, Capitola ,CA 95010

Karen Smith, Capitola ,CA 95010

Cindy Jo Rose, Capitola ,CA 95010

Esther Sylvan, Capitola ,CA 95010

Marissa Herman, Capitola ,CA 95010

Kristen Riceti, Capitola ,CA 95010

Jo Aribas, Monterey ,CA 93940

Robin Winfield, Monterey ,CA 93940

Sibylla White, Monterey ,CA 93940

Audrey Miller, Monterey ,CA 93940

Melinda Manlin, Monterey ,CA 93940

Jenny Cattanach, Monterey ,CA 93940

Claudia Mchenry, Monterey ,CA 93940

Susan Dodds, Monterey ,CA 93940

Dianne Sloop, Monterey ,CA 93940

Nancy Henderson, Monterey ,CA 93940

Heather James, Monterey ,CA 93940

Juliet Pool, Monterey ,CA 93940

Lisa Wagener, Santa Cruz ,CA 95062

Rachel Gross, Santa Cruz ,CA 95062

Nadine Gregg, Santa Cruz ,CA 95062

Ann Ostermann, Santa Cruz ,CA 95062

Karyn Adams, Santa Cruz ,CA 95062

Marilou James, Santa Cruz ,CA 95062

Jill Soenen, Santa Cruz ,CA 95062

Cindy Davis, Santa Cruz ,CA 95062

Marilyn Diamond, Santa Cruz ,CA 95062

Mary Gunwall, Santa Cruz ,CA 95062

Jennifer Forrest, Santa Cruz ,CA 95062

Gail Davis, Santa Cruz ,CA 95062

Erica Pittman, Santa Cruz ,CA 95062

Tasha Turzo, Santa Cruz ,CA 95062

Margaret Moesch, Santa Cruz ,CA 95062

Rosie King, Santa Cruz ,CA 95062

Patricia Goodfriend, Santa Cruz ,CA 95062

Kristin Smith, Santa Cruz ,CA 95062

Julie Weston Rosen, Santa Cruz ,CA 95062

Dianne Freeman, Santa Cruz ,CA 95062

Sandi B Lynch, Santa Cruz ,CA 95062

Jen Normington, Santa Cruz ,CA 95062

Amanda Hess, Santa Cruz ,CA 95062

Andrea Ruggiero, Santa Cruz ,CA 95062

Lorna Grundeman, Santa Cruz ,CA 95062

Tracey Radek, Santa Cruz ,CA 95062

Irma Vega, Santa Cruz ,CA 95062

Jennifer Carole, Santa Cruz ,CA 95062

Erin Conway, Santa Cruz ,CA 95062

Gail Gomez, Santa Cruz ,CA 95062

Joan Macdonald, Santa Cruz ,CA 95062

Sally Lewis, Santa Cruz ,CA 95062

Adrienne Carter, Santa Cruz ,CA 95062

Marcia Heath, Santa Cruz ,CA 95062

Betjh Mcclintock, Santa Cruz ,CA 95062

Michele Gross, Santa Cruz ,CA 95062

Adrienne Keane, Santa Cruz ,CA 95062

Tisha Jones, Santa Cruz ,CA 95062

Lisa Beaudreau, Santa Cruz ,CA 95062

Sina Miri, Santa Cruz ,CA 95062

Donna Bonnel, Santa Cruz ,CA 95062

Bunny Tupper, Santa Cruz ,CA 95062

Catherine Wolpert, Santa Cruz ,CA 95062

Gina Bartolomei, Santa Cruz ,CA 95062

Barbara Ann Ogle, Santa Cruz ,CA 95062

Paula Mack, Santa Cruz ,CA 95062

Mary Barros, Santa Cruz ,CA 95062

Christopher Moreno, Santa Cruz ,CA 95062

Elizabeth Kunselman, Santa Cruz ,CA 95062

Lisa Lachlan-Hache, Santa Cruz ,CA 95062

Christine Kopecky, Santa Cruz ,CA 95062

Rosemary Kendall, Santa Cruz ,CA 95062

Sandra Pelletier, Santa Cruz ,CA 95062

Karen Hockemeyer, Santa Cruz ,CA 95062

Cynthia Davis, Santa Cruz ,CA 95062

Martha Chubb, Santa Cruz ,CA 95062

Kathleen Jones, Santa Cruz ,CA 95062

Erron Mccuroy, Santa Cruz ,CA 95062

Anonymous Donor, Santa Cruz ,CA 95062

Ana Menera, Santa Cruz ,CA 95062

Ailine Delgado, Santa Cruz ,CA 95062

Dana Rasmussen, Santa Cruz ,CA 95062

Halley Santaella, Santa Cruz ,CA 95062

Kalisa Beagle, Santa Cruz ,CA 95062

Semen Solgan, Santa Cruz ,CA 95062

Anonymous Donor, Santa Cruz ,CA 95062

Mayenne Donkervoort, Santa Cruz ,CA 95062

Eileen Reyes, Santa Cruz ,CA 95062

Conan Knoll, Santa Cruz ,CA 95062

Beth Riley, Santa Cruz ,CA 95062

Casey McDonald, Santa Cruz ,CA 95062

Lynn Dunn, Santa Cruz ,CA 95062

Anonymous Donor, Santa Cruz ,CA 95062

Gayle Jones, Santa Cruz ,CA 95062

Kim Jackson, Santa Cruz ,CA 95062

Caitlin Strauhal, Monterey ,CA 93940

Sue Garcia, Monterey ,CA 93940

Lisa Meyer, Monterey ,CA 93940

Ryen Madsen, Monterey ,CA 93940

Jay Lyall, Monterey ,CA 93940

Glyn Jones, Monterey ,CA 93940

Stephen Stults, Monterey ,CA 93940

Andrew Balakin, Monterey ,CA 93940

Lee Morrow, Monterey ,CA 93940

Heidi Sullivan, Monterey ,CA 93940

Darren Rojas, Monterey ,CA 93940

Larranie A Hennesy, Monterey ,CA 93940

Nathan Villafria, Monterey ,CA 93940

Faye Clark, Monterey ,CA 93940

Caroline Chen, Monterey ,CA 93940

Zoey Bowmen, Monterey ,CA 93940

Katie Schmude, Monterey ,CA 93940

Michelle Calderon, Monterey ,CA 93940

Jan Phillips Paulsen, Monterey ,CA 93940

Sydney Sims, Monterey ,CA 93940

Kim Larner, Monterey ,CA 93940

Coeleen Kiebert, Aptos ,CA 95003

Lauri Collins, Aptos ,CA 95003

Tiffany Nicholas, Aptos ,CA 95003

Edward Campodonico, Capitola ,CA 95010

Steve Provancher, Capitola ,CA 95010

Ruth Saro, Capitola ,CA 95010

Robert Ordery, Capitola ,CA 95010

Ryan Legassick, Capitola ,CA 95010

Dana Melton, Capitola ,CA 95010

Waldon Lewis, Capitola ,CA 95010

Lauren Richelieu, Monterey ,CA 93940

Noel Mills, Carmel ,CA 93923

Srividya Shankar, Carmel ,CA 93923

Leslie Dye, Aptos ,CA 95003

Christian Buse, Santa Cruz ,CA 95065

Katherine McGuire, Santa Cruz ,CA 95065

Alva Romero, Santa Cruz ,CA 95065

Roger Blian, Santa Cruz ,CA 95065

Denis Ruttenberg, Santa Cruz ,CA 95065

David McCormic, Soquel ,CA 95073

Lynda Graciany, Soquel ,CA 95073

Thang Nguyen, Soquel ,CA 95073

Anonymous Donor, Soquel ,CA 95073

Karina Nehrer, Soquel ,CA 95073

Callan Carnenburgh, Soquel ,CA 95073

Kasey Milligan, Soquel ,CA 95073

Barbra Hueber, Soquel ,CA 95073

Zach Dillon, Soquel ,CA 95073

Bernie Gomez, Soquel ,CA 95073

Leighan Novina, Soquel ,CA 95073

Jme W, Soquel ,CA 95073

Jamie Nyland, Soquel ,CA 95073

Lee Loewy, Soquel ,CA 95073

Adam McKeon, Soquel ,CA 95073

Mai Bui, Soquel ,CA 95073

Lynn Bregman, Soquel ,CA 95073

Rendon Holloway, San Luis Obispo ,CA 93401

Chris Stalp, San Luis Obispo ,CA 93401

Courtney Marter, San Luis Obispo ,CA 93401

Jameson Ritchie, San Luis Obispo ,CA 93401

Richard Parsons, Pacific Grove ,CA 93950

Jeff Kehr, Pacific Grove ,CA 93950

Gael Gallagher, Pacific Grove ,CA 93950

Germain Hatcher, Pacific Grove ,CA 93950

Sarah Kaatz, Pacific Grove ,CA 93950

Billie Brown, Pacific Grove ,CA 93950

Jean Engvall, Pacific Grove ,CA 93950

Kim Akeman, Pacific Grove ,CA 93950

Michel Hondagneu, Pacific Grove ,CA 93950

Kent Speed, Pacific Grove ,CA 93950

Mica Van Bemmel, Pacific Grove ,CA 93950

Ryan Hubenthal, Pacific Grove ,CA 93950

Leslie Ternullo, Pacific Grove ,CA 93950

Carol Still, Pacific Grove ,CA 93950

Assembly District 37

Kim Kjonegaard, Santa Barbara ,CA 93109

Peter Nissler, Santa Barbara ,CA 93111

M M Eskandari Qajar, Santa Barbara ,CA 93111

Mike Fealy, Santa Barbara ,CA 93111

Christian Guier, Santa Barbara ,CA 93101

Nora Oakes, Santa Barbara ,CA 93105

Lawrence Bickford, Santa Barbara ,CA 93105

Tim Schultz, Santa Barbara ,CA 93110

Jackie Goodman, Santa Barbara ,CA 93101

Isaac Barba, Carpinteria ,CA 93013

Jose Carrillo, Carpinteria ,CA 93013

Ronald Contreras, Carpinteria ,CA 93013

Steven Bradley, Carpinteria ,CA 93013

Mike Connors, Carpinteria ,CA 93013

Luis Hernandez, Carpinteria ,CA 93013

Robert Dautch, Carpinteria ,CA 93013

Gregory Lewis, Carpinteria ,CA 93013

David Crooks, Carpinteria ,CA 93013

Ron Camp, Carpinteria ,CA 93013

Larry Charpid, Carpinteria ,CA 93013

David Springer, Carpinteria ,CA 93013

Raymond Kolbe, Carpinteria ,CA 93013

John Annalle, Carpinteria ,CA 93013

Juan Patino, Carpinteria ,CA 93013

Travis Serpa, Carpinteria ,CA 93013

Barry Sanchez, Santa Barbara ,CA 93105

Robert Wright, Santa Barbara ,CA 93105

Michael Sjollema, Santa Barbara ,CA 93105

David Giannini, Santa Barbara ,CA 93105

Marlan Mitchell, Santa Barbara ,CA 93105

Stephen Jones, Santa Barbara ,CA 93105

Jack Murray, Santa Barbara ,CA 93105

Ryan Drake, Santa Barbara ,CA 93105

Gunther Newhouse, Santa Barbara ,CA 93105

Gil Hoeflich, Santa Barbara ,CA 93105

Paul Tonkin, Santa Barbara ,CA 93105

Richard Dunlap, Santa Barbara ,CA 93105

Patricia Chapman, Santa Barbara ,CA 93105

Jim Tamborello, Santa Barbara ,CA 93105

Sayre MacNeil, Santa Barbara ,CA 93105

Ken Beisser, Santa Barbara ,CA 93105

Jim St John, Santa Barbara ,CA 93105

Donald Canley, Santa Barbara ,CA 93105

Andrew Robins, Santa Barbara ,CA 93105

Eric Lee, Santa Barbara ,CA 93105

Jim Wimmer, Santa Barbara ,CA 93105

Maraka Macdonald, Santa Barbara ,CA 93105

James Langhorne, Santa Barbara ,CA 93105

Gary Kurth, Santa Barbara ,CA 93105

Matt Keenan, Santa Barbara ,CA 93105

Nathan Walker, Santa Barbara ,CA 93105

Rich Untermann, Santa Barbara ,CA 93105

Magne Land, Santa Barbara ,CA 93105

Wolf Kittler, Santa Barbara ,CA 93105

Joe Chenoweth, Santa Barbara ,CA 93105

John Ummel, Santa Barbara ,CA 93105

Evan Moore, Santa Barbara ,CA 93105

Jason Sunukjian, Santa Barbara ,CA 93105

John Dannenbaum, Santa Barbara ,CA 93105

Adam Kanold, Santa Barbara ,CA 93105

Matthew Pettit, Santa Barbara ,CA 93105

Robert Sowers, Santa Barbara ,CA 93105

Daniel Angel, Santa Barbara ,CA 93105

Samuel Pellicori, Santa Barbara ,CA 93105

Jon Reese, Santa Barbara ,CA 93105

John Alexander, Santa Barbara ,CA 93105

Kirk Grier, Santa Barbara ,CA 93105

Richard Browman, Santa Barbara ,CA 93105

Greg Brown, Santa Barbara ,CA 93105

Jack Camiel, Santa Barbara ,CA 93105

Tyler Custodio, Santa Barbara ,CA 93105

Brian Harwell, Santa Barbara ,CA 93105

Ted Mullen, Santa Barbara ,CA 93105

Mark Guevarra, Santa Barbara ,CA 93105

Jerry Gibson, Santa Barbara ,CA 93105

Ron Bromwell, Santa Barbara ,CA 93105

Richard Dovgin, Santa Barbara ,CA 93105

Belinda White, Santa Barbara ,CA 93105

John Agapito, Santa Barbara ,CA 93105

Curtis Wilcox, Santa Barbara ,CA 93105

John Willis, Santa Barbara ,CA 93105

Peter Conn, Santa Barbara ,CA 93105

Zacarias Gonzalez, Santa Barbara ,CA 93105

Edward Lowenschuss, Santa Barbara ,CA 93105

Henry Wildenborg, Santa Barbara ,CA 93105

Andrei Boudreau, Santa Barbara ,CA 93105

John Roshell, Santa Barbara ,CA 93105

Derek Rapp, Santa Barbara ,CA 93105

Alex Tuttle, Santa Barbara ,CA 93105

Paul Atkinson, Santa Barbara ,CA 93105

Jeffrey Harbison, Santa Barbara ,CA 93105

John Hindley, Santa Barbara ,CA 93105

Bill Powell, Santa Barbara ,CA 93105

Gordon Hess, Santa Barbara ,CA 93105

Michael Owens, Santa Barbara ,CA 93105

Tyler Boeddecker, Santa Barbara ,CA 93105

Salvador Munoz, Santa Barbara ,CA 93105

Michael Weidmann, Santa Barbara ,CA 93105

Bruce Covington, Santa Barbara ,CA 93105

Jamie Lugo, Santa Barbara ,CA 93105

Stephan Karczag, Santa Barbara ,CA 93105

Ben Durham, Santa Barbara ,CA 93105

James Thomas, Santa Barbara ,CA 93105

Ken Wilson, Santa Barbara ,CA 93105

Ron Perry, Santa Barbara ,CA 93105

John Benson, Santa Barbara ,CA 93105

Robert Reed, Santa Barbara ,CA 93105

Greg Milligan, Santa Barbara ,CA 93105

Karl Halbach, Santa Barbara ,CA 93105

Andy Young, Santa Barbara ,CA 93101

Albert Garcia, Santa Barbara ,CA 93101

Thomas Trent, Santa Barbara ,CA 93101

Ronald Hillas, Santa Barbara ,CA 93101

Kevin North, Santa Barbara ,CA 93101

Ken Mckaba, Santa Barbara ,CA 93101

Daniel Frank, Santa Barbara ,CA 93101

Christopher Chalk, Santa Barbara ,CA 93101

Vince Mcglinchey, Santa Barbara ,CA 93101

Sean Mcclure, Santa Barbara ,CA 93101

Marshall Thomas, Santa Barbara ,CA 93101

Teddy Gasser, Santa Barbara ,CA 93101

Ryan Hanni, Santa Barbara ,CA 93101

John Hileman, Santa Barbara ,CA 93101

Grady Williams, Santa Barbara ,CA 93103

Ed Baeza, Santa Barbara ,CA 93103

Greg Lorenz, Santa Barbara ,CA 93103

Eric Cambell, Santa Barbara ,CA 93103

Daniel del Valle, Santa Barbara ,CA 93103

Jim Hill, Santa Barbara ,CA 93103

John Leonard, Santa Barbara ,CA 93103

Shaw Mcfarlan, Santa Barbara ,CA 93103

Benny Bermudez, Santa Barbara ,CA 93103

Ruben Regalado, Santa Barbara ,CA 93103

Valentin Garcia, Santa Barbara ,CA 93103

Mike Lorimer, Santa Barbara ,CA 93103

Royce Adams, Santa Barbara ,CA 93103

Arran Harvey, Santa Barbara ,CA 93103

Charles Barry, Santa Barbara ,CA 93103

Gregory Feitt, Santa Barbara ,CA 93103

Kevin Blewett, Santa Barbara ,CA 93103

Kylie Kershaw, Santa Barbara ,CA 93103

Michael Todd, Santa Barbara ,CA 93103

Rich Moser, Santa Barbara ,CA 93103

Vincent Golson, Santa Barbara ,CA 93103

Thomas Robinson, Santa Barbara ,CA 93103

Collin Mcgrath, Santa Barbara ,CA 93103

Jim Boulter, Santa Barbara ,CA 93103

Tom Moore, Santa Barbara ,CA 93103

Emmanuel Guinto, Santa Barbara ,CA 93103

Jon Dillard, Santa Barbara ,CA 93103

Guillermo Gonzalez, Santa Barbara ,CA 93103

Sean Federbusch, Santa Barbara ,CA 93103

Darroch Greer, Santa Barbara ,CA 93103

John McKinney, Santa Barbara ,CA 93103

Jim Klingshirn, Santa Barbara ,CA 93103

Jon Andersen, Santa Barbara ,CA 93103

Cory Brabon, Santa Barbara ,CA 93103

John Abraham, Santa Barbara ,CA 93103

Robert Kershaw, Santa Barbara ,CA 93103

Bill Thomas, Santa Barbara ,CA 93101

Ken Yamamoto, Santa Barbara ,CA 93101

Rob Cavaness, Santa Barbara ,CA 93101

Doug McFarling, Santa Barbara ,CA 93101

Alan Irwin, Santa Barbara ,CA 93101

Michael Downey, Santa Barbara ,CA 93101

Doug Hyland, Santa Barbara ,CA 93101

Pablo Jimenez, Santa Barbara ,CA 93101

Marvin Luzum, Santa Barbara ,CA 93101

John Leiva, Santa Barbara ,CA 93101

Meredith Sodomka, Santa Barbara ,CA 93101

Michael Stulberg, Santa Barbara ,CA 93101

Thomas Harbeson, Santa Barbara ,CA 93101

Don Burress, Santa Barbara ,CA 93101

Graham Wesolowski, Santa Barbara ,CA 93101

Blake Haber, Santa Barbara ,CA 93101

Anthony Lopez, Santa Barbara ,CA 93101

Robert Goda, Santa Barbara ,CA 93101

James Jackson, Santa Barbara ,CA 93101

Timothy Cunningham, Santa Barbara ,CA 93101

Alan Richter, Santa Barbara ,CA 93101

Philip McKenna, Santa Barbara ,CA 93101

Andrew Lester, Santa Barbara ,CA 93101

Lance Mason, Santa Barbara ,CA 93101

Robert Sponsel, Santa Barbara ,CA 93101

Garnetta Darton, Santa Barbara ,CA 93101

George Yatchisin, Santa Barbara ,CA 93101

Darrell Marchus, Santa Barbara ,CA 93101

Anthony Bielein, Santa Barbara ,CA 93101

Jon Lipman, Santa Barbara ,CA 93101

Randy Vior, Santa Barbara ,CA 93101

Paul Charleston, Santa Barbara ,CA 93101

Tod Stockwell, Santa Barbara ,CA 93101

Gustavo Tovar, Santa Barbara ,CA 93101

Matthew Davis, Santa Barbara ,CA 93101

Harvey Barish, Santa Barbara ,CA 93101

Mike Mansbach, Santa Barbara ,CA 93101

Jeff Speer, Santa Barbara ,CA 93101

Josh Rohmer, Santa Barbara ,CA 93101

Spencer Pardee, Santa Barbara ,CA 93101

Riley Koepsell, Santa Barbara ,CA 93101

Richard Flacks, Santa Barbara ,CA 93101

Michael Gibian, Santa Barbara ,CA 93101

Gregory Freeland, Santa Barbara ,CA 93101

Dave Sulka, Santa Barbara ,CA 93101

David Seubert, Santa Barbara ,CA 93101

Ed Baum, Santa Barbara ,CA 93101

Brian Wainwright, Santa Barbara ,CA 93101

Andrew Gerbac, Santa Barbara ,CA 93101

Mark Drehl, Santa Barbara ,CA 93101

Dave Busso, Santa Barbara ,CA 93101

Howard Winant, Santa Barbara ,CA 93101

David Tennen, Santa Barbara ,CA 93101

Will Hidalgo, Santa Barbara ,CA 93101

Robb Mackay, Santa Barbara ,CA 93101

Xochitl Martinez, Santa Barbara ,CA 93101

Dustin Schnabel, Santa Barbara ,CA 93101

Rowan Diioia, Santa Barbara ,CA 93101

Allan Cooley, Santa Barbara ,CA 93101

Eric Cardenas, Goleta ,CA 93117

Michael Kotowski, Goleta ,CA 93117

Donald Tognazzini, Goleta ,CA 93117

James Thompson, Goleta ,CA 93117

Craig Wines, Goleta ,CA 93117

Frank Meiners, Goleta ,CA 93117

Mark Byrum, Goleta ,CA 93117

Thomas Aguirre, Goleta ,CA 93117

Robert Mccourt, Goleta ,CA 93117

Peter Cohen, Santa Barbara ,CA 93117

Phillip Huffard, Goleta ,CA 93117

Scott Taylor, Goleta ,CA 93117

Rick Olds, Goleta ,CA 93117

Oscar Montalvo, Goleta ,CA 93117

Eric Johnson, Goleta ,CA 93117

Fred Creason, Goleta ,CA 93117

Mark Wohlwen, Goleta ,CA 93117

Frank Smeltz, Goleta ,CA 93117

Michael Bates, Goleta ,CA 93117

Jim Doohan, Goleta ,CA 93117

Rafael Haro, Goleta ,CA 93117

Eric Cantley, Goleta ,CA 93117

Erik Ritzau, Goleta ,CA 93117

Nicholas Kim, Goleta ,CA 93117

Cynthia Struven, Goleta ,CA 93117

Andrew Villavicencio, Goleta ,CA 93117

David Echt, Goleta ,CA 93117

Michael Alvarado, Goleta ,CA 93117

Bob Ewing, Goleta ,CA 93117

Terry Hurt, Goleta ,CA 93117

Andrew Roteman, Goleta ,CA 93117

Ronald Fisk, Goleta ,CA 93117

Duane Sears, Goleta ,CA 93117

Donald Cox, Goleta ,CA 93117

Kevin Schaefer, Goleta ,CA 93117

Raymond Lam, Goelta ,CA 93117

John Robertson, Goleta ,CA 93117

Scott Vestal, Goleta ,CA 93117

Carlos Estrada, Goleta ,CA 93117

Piot Van Der Meulen, Goleta ,CA 93117

Ryan Radujko, Goleta ,CA 93117

Arthur Harris, Goleta ,CA 93117

Edward Gore, Goleta ,CA 93117

Vaughn Bunch, Goleta ,CA 93117

Don Nason, Goleta ,CA 93117

John Majewski, Goleta ,CA 93117

Luis Villegas, Goleta ,CA 93117

Daniel Fontaine, Goleta ,CA 93117

David Holmes, Goleta ,CA 93117

Mark Luke, Goleta ,CA 93117

Robert Antonucci, Goleta ,CA 93117

Jeff Hamers, Goleta ,CA 93117

Warren Yates, Goleta ,CA 93117

Jim Patchell, Goleta ,CA 93117

Joseph Miller, Goleta ,CA 93117

Jose Flores, Goleta ,CA 93117

Andrew Vineyard, Goleta ,CA 93117

Craig Bloxham, Goleta ,CA 93117

Michael Kelly, Goleta ,CA 93117

Eric Little, Goleta ,CA 93117

Salvador Rodriguez, Santa Barbara ,CA 93111

Bruce Gale, Santa Barbara ,CA 93111

Paul Cloutier, Santa Barbara ,CA 93111

Ed Kalasky, Santa Barbara ,CA 93111

David Cox, Santa Barbara ,CA 93111

Eric Valinsky, Santa Barbara ,CA 93111

Walt Gichoiler, Santa Barbara ,CA 93111

Suresh Sampath, Santa Barbara ,CA 93111

Matt Norris, Santa Barbara ,CA 93111

Jim Owens, Santa Barbara ,CA 93111

Bruce Bimber, Santa Barbara ,CA 93111

Mark Russo, Santa Barbara ,CA 93111

Micheal Murray, Santa Barbara ,CA 93111

Kenneth Ramirez, Santa Barbara ,CA 93111

Charles Ford, Santa Barbara ,CA 93111

Manny Ayala, Goleta ,CA 93117

Max Ortega, Goleta ,CA 93117

Russell Mish, Goleta ,CA 93117

Ron Swick, Goleta ,CA 93117

Elizabeth Robinson, Goleta ,CA 93117

Timothy Burgess, Goleta ,CA 93117

Barry Hughes, Goleta ,CA 93117

Garrett Graham, Goleta ,CA 93117

Steven Tighe, Goleta ,CA 93117

Logan McMurtrey Banks, Goleta ,CA 93117

Brandon Mowery, Goleta ,CA 93117

David Newman, Goleta ,CA 93117

Per Blix, Goleta ,CA 93117

Robert Craig, Goleta ,CA 93117

Daniel Rubio, Goleta ,CA 93117

Duane Franzen, Goleta ,CA 93117

Sean Edmondson, Goleta ,CA 93117

Steven Harper, Goleta ,CA 93117

Riley Herman, Goleta ,CA 93117

David Abel, Goleta ,CA 93117

Jim Morrison, Goleta ,CA 93117

Douglas Allard, Goleta ,CA 93117

Dan Rothschild, Goleta ,CA 93117

Daniel Laub, Goleta ,CA 93117

Manny Garcia, Goleta ,CA 93117

Marcos Chiappe, Goleta ,CA 93117

Alan Hoffman, Goleta ,CA 93117

Alan Mcintosh, Goleta ,CA 93117

Ed Ang, Goleta ,CA 93117

Bob Grasa, Goleta ,CA 93117

Juan Frausto, Goleta ,CA 93117

Kyle Sullivan, Goleta ,CA 93117

Richard Jenkins, Goleta ,CA 93117

Brad Weals, Goleta ,CA 93117

Scott Perry, Goleta ,CA 93117

Eric Klein, Goleta ,CA 93117

Clay Dickens, Goleta ,CA 93117

Erlinda Baggao, Goleta ,CA 93117

Srinivasan Ramaraj, Goleta ,CA 93117

Beverly Dela Cruz, Goleta ,CA 93117

Cliff Kramer, Goleta ,CA 93117

Aaron Ferguson, Goleta ,CA 93117

Nicholas Priester, Goleta ,CA 93117

Paul Jorgenson, Goleta ,CA 93117

Stephen Sherlock, Goleta ,CA 93117

Patrick Corcoran, Goleta ,CA 93117

Adam Feinstein, Santa Barbara ,CA 93111

Scott Smyers, Santa Barbara ,CA 93111

Chris Hantgin, Santa Barbara ,CA 93111

Karl Koerbling, Santa Barbara ,CA 93111

Gardner Baggao, Santa Barbara ,CA 93111

James Hoyt, Santa Barbara ,CA 93111

Peter Love, Santa Barbara ,CA 93111

Lance Pifer, Santa Barbara ,CA 93111

Bradford Wolf, Santa Barbara ,CA 93111

Tom Phillips, Santa Barbara ,CA 93111

Vincent Brock, Goleta ,CA 93111

Augustus Albertsen, Santa Barbara ,CA 93111

Steve Morris, Santa Barbara ,CA 93111

Jennifer Awramik, Santa Barbara ,CA 93111

Bob Cannon, Santa Barbara ,CA 93111

Alan Giovanacchi, Santa Barbara ,CA 93111

Eden Jasiorkowski, Santa Barbara ,CA 93111

Murray Ruben, Goleta ,CA 93111

Joshua Van Orsdel, Santa Barbara ,CA 93111

Mark Westerhoff, Santa Barbara ,CA 93111

Mark Pritchard, Santa Barbara ,CA 93111

James Cuttle, Santa Barbara ,CA 93111

Dean Wescott, Santa Barbara ,CA 93111

Christoph Pierre, Santa Barbara ,CA 93111

Ernesto Paredes, Santa Barbara ,CA 93111

Joshua Ratelle, Santa Barbara ,CA 93111

Gregory Scarcello, Santa Barbara ,CA 93111

David Morris, Santa Barbara ,CA 93111

Bob Faulkner, Santa Barbara ,CA 93111

Neil Polans, Santa Barbara ,CA 93111

Patrick Kuga, Santa Barbara ,CA 93111

Andres Prieto-Moreno, Santa Barbara ,CA 93111

Mike Mowers, Santa Barbara ,CA 93111

Tim Lynch, Santa Barbara ,CA 93111

Richard Evans, Santa Barbara ,CA 93111

Daniel Cortina, Santa Barbara ,CA 93111

Fred Graybill, Santa Barbara ,CA 93111

Thomas Kanusky, Santa Barbara ,CA 93111

Patrick Siefe, Santa Barbara ,CA 93111

Daniel Woodman, Santa Barbara ,CA 93111

Kendall Kuga, Santa Barbara ,CA 93111

Stephen Franco, Santa Barbara ,CA 93111

Ed Behres, Santa Barbara ,CA 93111

Alan Rice, Santa Barbara ,CA 93111

Stephen Ferry, Santa Barbara ,CA 93111

Jack Tiethof, Santa Barbara ,CA 93111

Brandon Gregorio, Santa Barbara ,CA 93111

Dennis Mihora, Santa Barbara ,CA 93111

Maxwell Martin, Santa Barbara ,CA 93111

Brian Anderson, Santa Barbara ,CA 93111

Paul Freeman, Santa Barbara ,CA 93111

Joel Dee, Santa Barbara ,CA 93111

Steve Lough, Santa Barbara ,CA 93111

Rick Scott, Santa Barbara ,CA 93111

Larry Murdock, Santa Barbara ,CA 93111

Pete Hollis, Santa Barbara ,CA 93111

Albert Fimlaid, Santa Barbara ,CA 93111

Patrick Franklin, Santa Barbara ,CA 93111

David Meldrum-Taylor, Santa Barbara ,CA 93111

Richard Miller, Santa Barbara ,CA 93111

Brendan Greene, Santa Barbara ,CA 93111

Sean Mclaughlin, Santa Barbara ,CA 93109

Otis Calef, Santa Barbara ,CA 93109

Tom Waterfall, Santa Barbara ,CA 93109

Daniel Hankey, Santa Barbara ,CA 93109

William Pave, Santa Barbara ,CA 93109

Matthew Dunham, Santa Barbara ,CA 93109

Kyle Meisterling, Santa Barbara ,CA 93110

Emerson Pizzinat, Santa Barbara ,CA 93110

Brian Orosco, Santa Barbara ,CA 93110

Ken Faulk, Santa Barbara ,CA 93110

Jeff Deren, Santa Barbara ,CA 93110

Adam Zimmerman, Santa Barbara ,CA 93110

Marko Srdanov, Santa Barbara ,CA 93110

Noah Baker, Santa Barbara ,CA 93110

Richard Morrow, Santa Barbara ,CA 93110

Victor Sigismondi, Santa Barbara ,CA 93110

Patrick Shove, Santa Barbara ,CA 93110

Roberto Dejesus, Santa Barbara ,CA 93110

Scott Harwin, Santa Barbara ,CA 93110

Richard Salas, Santa Barbara ,CA 93110

Jose Hernandez, Santa Barbara ,CA 93110

Brandon Brown, Santa Barbara ,CA 93110

Otis Jones, Hope Ranch ,CA 93110

David Aguilar, Santa Barbara ,CA 93110

Tom Meaney, Santa Barbara ,CA 93110

Alex Mook, Santa Barbara ,CA 93110

Thomas Parenteau, Santa Barbara ,CA 93110

Larry Trager, Goleta ,CA 93110

Benjamin McKenzie, Santa Barbara ,CA 93110

Phillip Whaley, Santa Barbara ,CA 93110

Paul Mazzetti, Santa Barbara ,CA 93110

Peter Quimby, Santa Barbara ,CA 93110

Warner McGrew, Santa Barbara ,CA 93110

Eric Miller, Santa Barbara ,CA 93110

Jeff McCune, Santa Barbara ,CA 93110

Jeffrey Jennings, Santa Barbara ,CA 93110

James Selzler, Santa Barbara ,CA 93110

R Douglass Binkley, Santa Barbara ,CA 93110

John Pham, Santa Barbara ,CA 93110

Cody Hartley, Santa Barbara ,CA 93110

Kenneth Mueller, Santa Barbara ,CA 93111

Nathan Eisler, Santa Barbara ,CA 93111

George Michaels, Santa Barbara ,CA 93111

Bryce Augustine, Santa Barbara ,CA 93111

Robert Simon, Santa Barbara ,CA 93111

Robert Hamber, Santa Barbara ,CA 93111

Ruben Gonzalez, Santa Barbara ,CA 93111

Stephen Long, Santa Barbara ,CA 93111

Wayne Stelly, Santa Barbara ,CA 93111

Vladimir Aksenov, Santa Barbara ,CA 93111

Jose Trujillo, Santa Barbara ,CA 93111

Benjamin Griswell, Santa Barbara ,CA 93111

Dan Molina, Santa Barbara ,CA 93111

Dennis Loyst, Santa Barbara ,CA 93111

Alvin Pascual, Santa Barbara ,CA 93111

Eric Peterson, Santa Barbara ,CA 93111

Marvin Harrah, Santa Barbara ,CA 93111

Richard Enloe, Santa Barbara ,CA 93111

Donald Bell, Santa Barbara ,CA 93111

John Thompson, Santa Barbara ,CA 93111

Steven Mcmurtry, Santa Barbara ,CA 93111

Lanny Sherwin, Santa Barbara ,CA 93108

Chad Carty, Santa Barbara ,CA 93108

Ken Rourke, Santa Barbara ,CA 93108

Robbie Jacobs, Santa Barbara ,CA 93108

James Thomas, Santa Barbara ,CA 93108

Frank Stapelmann, Santa Barbara ,CA 93109

Leonard Chen, Santa Barbara ,CA 93109

Jozef Vasquz, Santa Barbara ,CA 93109

Steve Barr, Santa Barbara ,CA 93109

Chris Klinger, Santa Barbara ,CA 93109

Mark Benson, Santa Barbara ,CA 93109

Carl Hallman, Santa Barbara ,CA 93109

Michael Ramsey, Santa Barbara ,CA 93109

David Galloway, Santa Barbara ,CA 93109

Owen Storm, Santa Barbara ,CA 93109

Tom Cahill, Santa Barbara ,CA 93109

Steve Lewis, Santa Barbara ,CA 93109

Hugh Kelly, Santa Barbara ,CA 93109

Craig Farnham, Santa Barbara ,CA 93109

Don Mazza, Santa Barbara ,CA 93109

Ken Stovall, Santa Barbara ,CA 93109

Andrew Sage, Santa Barbara ,CA 93109

Lawrence Dillard, Santa Barbara ,CA 93109

John Kirk, Santa Barbara ,CA 93109

Nick Svensson, Santa Barbara ,CA 93109

Thomas Cahill, Santa Barbara ,CA 93109

Chris Cottrell, Santa Barbara ,CA 93109

Bob Stout, Santa Barbara ,CA 93109

Peter Alpert, Santa Barbara ,CA 93109

Christopher Roderick, Santa Barbara ,CA 93109

Jean Wollenberg, Santa Barbara ,CA 93109

Toni Mochi, Santa Barbara ,CA 93109

Christina Robinette, Santa Barbara ,CA 93105

Laurie Moody, Santa Barbara ,CA 93105

Katy McDaniel, Santa Barbara ,CA 93105

Mary Solis, Santa Barbara ,CA 93105

Diane Kemp, Santa Barbara ,CA 93105

Linda Taber, Santa Barbara ,CA 93105

Sharon Gonce, Santa Barbara ,CA 93105

Claire Fackler, Santa Barbara ,CA 93105

Wendy Roger, Santa Barbara ,CA 93105

Georganne Alex, Santa Barbara ,CA 93105

Joyce McCullough, Santa Barbara ,CA 93105

Susan Kircos, Santa Barbara ,CA 93105

Tara Rizzi, Santa Barbara ,CA 93105

Carole Clarke, Santa Barbara ,CA 93101

Yvonne Blanco, Santa Barbara ,CA 93103

Vijaya Jammalamadaka, Santa Barbara ,CA 93103

Karen Strickland, Santa Barbara ,CA 93103

Sara Woodburn, Santa Barbara ,CA 93101

Michal Ricardo, Santa Barbara ,CA 93101

Cerena Childress, Santa Barbara ,CA 93101

Stacey Gannon, Santa Barbara ,CA 93101

Susan Rakov, Santa Barbara ,CA 93101

Jessica Scheeter, Goleta ,CA 93117

Mary Brecher, Goleta ,CA 93117

Maureen Hislop, Goleta ,CA 93117

Kim Lawler, Goleta ,CA 93117

Stacy Borek, Santa Barbara ,CA 93111

Heather Blancho, Goleta ,CA 93117

Pat Robertson, Goleta ,CA 93117

Joyce Johnson, Santa Barbara ,CA 93111

Elaine Stevenson, Santa Barbara ,CA 93111

Amy Gates, Santa Barbara ,CA 93111

Diane Johnson, Santa Barbara ,CA 93110

Carol Beamer, Santa Barbara ,CA 93111

Carol Craviotto, Santa Barbara ,CA 93111

Diana Kelly, Santa Barbara ,CA 93109

Jennifer Hurd, Carpinteria ,CA 93013

Sarah Eglin, Montecito ,CA 93108

Zoe Primrose, Montecito ,CA 93108

Katherine Davidson, Santa Barbara ,CA 93108

Jocelyne Tufts, Santa Barbara ,CA 93108

Jennifer Rawlings, Santa Barbara ,CA 93109

Diaz Trina, Santa Barbara ,CA 93109

Stacey Brown, Santa Barbara ,CA 93109

Linda Ashmore, Santa Barbara ,CA 93109

Carol Huerta, Santa Barbara ,CA 93109

Myla Kato, Santa Barbara ,CA 93109

Jessica O'Sullivan, Santa Barbara ,CA 93109

Sylvia Rivera, Santa Barbara ,CA 93109

Nancy Ferguson, Santa Barbara ,CA 93109

Felicia Kashevaroff, Santa Barbara ,CA 93109

Diane Palladino, Santa Barbara ,CA 93109

Megan Moyer, Santa Barbara ,CA 93109

Tara Smith, Santa Barbara ,CA 93109

Tina Pfadenhauer, Santa Barbara ,CA 93109

Laurie McDonald, Santa Barbara ,CA 93109

Susan Spencer, Santa Barbara ,CA 93109

Leandra Gilbert, Santa Barbara ,CA 93109

Tara King, Santa Barbara ,CA 93109

Joy Robledo, Santa Barbara ,CA 93109

Judith Long, Santa Barbara ,CA 93109

Lilia Smith, Santa Barbara ,CA 93109

Ann Bradbury, Santa Barbara ,CA 93109

Trina Diaz, Santa Barbara ,CA 93109

Sarah Carr, Santa Barbara ,CA 93109

Cynthia Macy, Santa Barbara ,CA 93109

Mary Norton, Santa Barbara ,CA 93109

Martha Noble, Santa Barbara ,CA 93109

Juanita Chatham, Santa Barbara ,CA 93109

Chris Kent, Santa Barbara ,CA 93109

Susan Levine, Santa Barbara ,CA 93109

Rosanne Conaway, Santa Barbara ,CA 93109

Rita Banson, Santa Barbara ,CA 93109

Zoe Wood, Santa Barbara ,CA 93109

Ilene Segalove, Santa Barbara ,CA 93109

Sophia Kohacker, Santa Barbara ,CA 93109

Ellen Yeomans, Santa Barbara ,CA 93109

Lorette Elzein, Santa Barbara ,CA 93109

Katty Herrera, Santa Barbara ,CA 93110

Cecily Murrieta, Santa Barbara ,CA 93110

Jessica McLernon, Santa Barbara ,CA 93110

Sherry Morez, Santa Barbara ,CA 93110

Jackie Martin, Santa Barbara ,CA 93110

Wendy Simons, Santa Barbara ,CA 93110

Linda Murray, Santa Barbara ,CA 93110

Catherine Gloster, Santa Barbara ,CA 93110

Nancy Darrow, Santa Barbara ,CA 93110

Lisa Hugo, Santa Barbara ,CA 93110

Ime Marquez, Santa Barbara ,CA 93110

Nancy Rose, Santa Barbara ,CA 93110

Ann Rudolph, Santa Barbara ,CA 93110

Gina Randall, Santa Barbara ,CA 93110

Jane Haas, Santa Barbara ,CA 93110

Autumn Brook, Santa Barbara ,CA 93110

Sandy Lyon, Santa Barbara ,CA 93110

Tonya Szele, Santa Barbara ,CA 93110

Erin McCune, Santa Barbara ,CA 93110

Evonne Risdall, Santa Barbara ,CA 93110

Vivian Jiminez, Santa Barbara ,CA 93110

Audrey Austin, Santa Barbara ,CA 93110

Rachel Metz, Santa Barbara ,CA 93110

Carrie Little, Santa Barbara ,CA 93110

Elena Solis, Santa Barbara ,CA 93110

Sophia Davis, Santa Barbara ,CA 93110

Virginia Samario, Santa Barbara ,CA 93110

Bertha Cordeiro, Santa Barbara ,CA 93110

Linda Whitman, Santa Barbara ,CA 93110

Kathie Mashni, Santa Barbara ,CA 93110

Judith Bailey, Santa Barbara ,CA 93110

Renee Depaco, Santa Barbara ,CA 93110

Patricia Cisneros, Santa Barbara ,CA 93110

Diane Snow, Santa Barbara ,CA 93110

Teresa Petter, Santa Barbara ,CA 93110

Megan Busko, Santa Barbara ,CA 93110

Julie Miller, Santa Barbara ,CA 93110

Phyliss Cohen, Santa Barbara ,CA 93110

Nancy Dubie, Santa Barbara ,CA 93110

Nancy Pierson, Santa Barbara ,CA 93110

Martha Levy, Santa Barbara ,CA 93110

Joan McGrew, Santa Barbara ,CA 93110

Eileen Daley, Santa Barbara ,CA 93110

Judy Wood, Santa Barbara ,CA 93110

Donna Glenn, Santa Barbara ,CA 93110

Tori Shyrock, Santa Barbara ,CA 93110

Wendy Wagner, Santa Barbara ,CA 93110

Brenda Price, Santa Barbara ,CA 93111

Patricia Pascua, Santa Barbara ,CA 93111

Leslie Edgerton, Santa Barbara ,CA 93111

Ann Lewis, Santa Barbara ,CA 93111

Deborah Steffen, Santa Barbara ,CA 93111

Elizabeth Meagher, Santa Barbara ,CA 93111

Betty Eliason, Santa Barbara ,CA 93111

Imelda Ketterer, Santa Barbara ,CA 93111

Judy Blanco, Santa Barbara ,CA 93111

Nancy Osborne, Santa Barbara ,CA 93111

Ellen Dameion, Santa Barbara ,CA 93111

Rosalie Yeager, Santa Barbara ,CA 93111

Carol Morgan, Santa Barbara ,CA 93111

Erin Smith, Santa Barbara ,CA 93111

Laura Davidson, Santa Barbara ,CA 93111

Jacque Book, Santa Barbara ,CA 93111

Janey Hunter, Santa Barbara ,CA 93111

Wendy Branch, Santa Barbara ,CA 93111

Lynne Hannay, Santa Barbara ,CA 93111

Lisa Rothstein, Santa Barbara ,CA 93111

Deborah Olivera, Santa Barbara ,CA 93111

Mary Lewandowski, Santa Barbara ,CA 93111

Annette Cordero, Santa Barbara ,CA 93111

Diane Galvan, Santa Barbara ,CA 93111

Emily Hart-roberts, Santa Barbara ,CA 93111

Chantel Polizzi, Santa Barbara ,CA 93111

Jennifer Davy, Santa Barbara ,CA 93111

Andra Dillard, Santa Barbara ,CA 93111

Lisa Gonzales, Santa Barbara ,CA 93111

Elizabeth LaCaze, Santa Barbara ,CA 93111

Jinny Chang, Goleta ,CA 93111

Farfolla Borah, Santa Barbara ,CA 93111

Diana Jauchen, Santa Barbara ,CA 93111

Cari Bish, Santa Barbara ,CA 93111

Blanca Boenisch, Santa Barbara ,CA 93111

Nancy Campbell, Santa Barbara ,CA 93111

Clare Barrios Knox, Santa Barbara ,CA 93111

Lisa Kiefer, Santa Barbara ,CA 93111

Mary Willis, Santa Barbara ,CA 93111

Lisa Perocco, Santa Barbara ,CA 93111

Kimberly Aragon, Santa Barbara ,CA 93111

Holly Angel, Santa Barbara ,CA 93111

Mirasol Quinonez, Santa Barbara ,CA 93111

Anne Spencer, Santa Barbara ,CA 93111

Julie Newendorp, Santa Barbara ,CA 93111

Diane Salazar, Santa Barbara ,CA 93111

Bonnie Baker, Santa Barbara ,CA 93111

Claudia Scott, Santa Barbara ,CA 93111

Teresa Pietsch, Santa Barbara ,CA 93111

Rachel Tobler, Santa Barbara ,CA 93111

Lorraine Taylor, Santa Barbara ,CA 93111

Laura Esqueda, Santa Barbara ,CA 93111

Cynthia Villarreal, Santa Barbara ,CA 93111

Loralyn Lofstrom, Santa Barbara ,CA 93111

Diana Montoya, Santa Barbara ,CA 93111

Maria Cardenas, Santa Barbara ,CA 93111

Mariel Rosensweet, Santa Barbara ,CA 93111

Mary Espino, Santa Barbara ,CA 93111

Susan Farley, Santa Barbara ,CA 93111

Joann Magistad, Santa Barbara ,CA 93111

Mary Lou Furrer, Santa Barbara ,CA 93111

Marianne Morris, Santa Barbara ,CA 93111

Diane Kirkpatrick, Santa Barbara ,CA 93111

Elizabeth Vargas, Santa Barbara ,CA 93111

Patricia Dunselman, Santa Barbara ,CA 93111

Kathy Bushnell, Santa Barbara ,CA 93111

Laina Melendez, Santa Barbara ,CA 93111

Angelica Ortega, Santa Barbara ,CA 93111

Lynne Dozier, Santa Barbara ,CA 93111

Mary Palomarez, Santa Barbara ,CA 93111

Katy Romero, Santa Barbara ,CA 93111

Catherine Mccool, Santa Barbara ,CA 93111

Ellen Goldman, Santa Barbara ,CA 93111

Joan Jones, Santa Barbara ,CA 93111

Raye Haskell, Santa Barbara ,CA 93111

Laura Ardry, Santa Barbara ,CA 93111

Janet Gunson, Santa Barbara ,CA 93111

Farah Siersma, Santa Barbara ,CA 93111

Amanda Jensen, Santa Barbara ,CA 93111

Joanne Thompson, Santa Barbara ,CA 93111

Karen Zell, Santa Barbara ,CA 93111

Bev Abrams, Santa Barbara ,CA 93111

Isabel Esparza, Santa Barbara ,CA 93111

Michele Johnson, Santa Barbara ,CA 93111

Patricia Dawson, Santa Barbara ,CA 93111

Cristina Clarke, Santa Barbara ,CA 93111

Ashley Maurin, Santa Barbara ,CA 93111

Cindy Poire, Santa Barbara ,CA 93111

Joanne Mcmurtry, Santa Barbara ,CA 93111

Trevor Kasmar, Santa Barbara ,CA 93111

Melisa Gleason, Santa Barbara ,CA 93111

Jessica Hogan, Santa Barbara ,CA 93111

Karen Harris, Santa Barbara ,CA 93111

Lisa Volmar, Santa Barbara ,CA 93111

Barbara Chehami, Santa Barbara ,CA 93111

Marie Arnold, Santa Barbara ,CA 93111

Nancy Rose, Santa Barbara ,CA 93111

Cathy Quiel, Santa Barbara ,CA 93111

Hollie Elmer, Santa Barbara ,CA 93111

Jane Galbraith, Santa Barbara ,CA 93111

Dolores and Bill Pollock, Santa Barbara ,CA 93111

Kimberly Ford, Santa Barbara ,CA 93111

Jane Honikman, Santa Barbara ,CA 93111

Karen Lindblad, Santa Barbara ,CA 93111

Olivia Loeza, Santa Barbara ,CA 93111

Rosa Marie Booth, Santa Barbara ,CA 93111

Katie Newendorp, Santa Barbara ,CA 93111

Sandie Chase, Santa Barbara ,CA 93111

Lisa Tait, Santa Barbara ,CA 93111

Emily Termond, Santa Barbara ,CA 93111

Rebecca Iglesias, Santa Barbara ,CA 93111

Marguerite Conway, Santa Barbara ,CA 93111

Stephanie Welch, Santa Barbara ,CA 93111

Corinna Gallardo, Santa Barbara ,CA 93111

Doris Bleecher, Santa Barbara ,CA 93111

Carissa Guzman, Santa Barbara ,CA 93111

Patricia Kreiss, Santa Barbara ,CA 93111

Mary Lawson, Santa Barbara ,CA 93111

Barbara Altman, Santa Barbara ,CA 93111

Marian Rothstein, Santa Barbara ,CA 93111

Deb Artz, Santa Barbara ,CA 93111

Karen Va Gool, Santa Barbara ,CA 93111

Kristian Blom, Santa Barbara ,CA 93111

Monique Montgomery, Santa Barbara ,CA 93111

Kalai Kennedy, Santa Barbara ,CA 93111

Karen Hyslop, Santa Barbara ,CA 93111

Valerie Allen, Santa Barbara ,CA 93111

Susan Ehrlich, Santa Barbara ,CA 93111

Mayra Aispuro, Goleta ,CA 93111

Deborah Kiffe, Santa Barbara ,CA 93111

Elizabeth Yeager, Santa Barbara ,CA 93111

Helen Santoyo, Santa Barbara ,CA 93111

Linda Liker, Santa Barbara ,CA 93111

Andrea Jorgensen, Santa Barbara ,CA 93111

Carol Marshall, Santa Barbara ,CA 93111

Teri McDuffie, Santa Barbara ,CA 93111

Laurel Hansch, Santa Barbara ,CA 93111

LeAnn Filice, Santa Barbara ,CA 93111

Valerie Voita, Santa Barbara ,CA 93111

Bonnie Smiley, Goleta ,CA 93117

Barbara Kubel, Goleta ,CA 93117

Janie Bozeman, Goleta ,CA 93117

Jera Janzen, Goleta ,CA 93117

Cheryl Eberharter, Goleta ,CA 93117

Linda Arroyo, Goleta ,CA 93117

Tara Hug, Goleta ,CA 93117

Celia Schmidt, Goleta ,CA 93117

Amy Herzog, Goleta ,CA 93117

Jeannine Serbanich, Goleta ,CA 93117

Maria Martinez De Casian, Goleta ,CA 93117

Eva Turenchalk, Goleta ,CA 93117

Karen Whitmore, Goleta ,CA 93117

Alexandra Freeman, Goleta ,CA 93117

Anna James, Goleta ,CA 93117

Jessica Callander, Goleta ,CA 93117

Barbara Smith, Goleta ,CA 93117

Carmen Torres, Goleta ,CA 93117

Liliana Ocampo, Goleta ,CA 93117

Yvonne Moccardini, Goleta ,CA 93117

Vivian Rangel, Goleta ,CA 93117

Paige Swanson, Goleta ,CA 93117

Deb Carnal, Goleta ,CA 93117

Angela Bryan, Goleta ,CA 93117

Kathleen Sharp, Goleta ,CA 93117

Kristen Dinkle, Goleta ,CA 93117

Rachel Ray, Goleta ,CA 93117

Rae Jean Leu, Goleta ,CA 93117

Judith Betancourt, Goleta ,CA 93117

Marilyn Blomstrand, Goleta ,CA 93117

Michelle Kosinski, Goleta ,CA 93117

Peder Lenvik, Goleta ,CA 93117

Lori Lindgren, Goleta ,CA 93117

Marcie Martinez, Goleta ,CA 93117

Diana Thomas, Goleta ,CA 93117

Amy Damron, Goleta ,CA 93117

Sonja Renda, Goleta ,CA 93117

Megan Dallas, Goleta ,CA 93117

Jennifer Harting, Goleta ,CA 93117

Heike Hyson, Goleta ,CA 93117

Sara Iza, Goleta ,CA 93117

Gayle Labrana, Goleta ,CA 93117

Mary Anne Hanley, Goleta ,CA 93117

Claudia Jimenez, Goleta ,CA 93117

Alicia Anderson, Goleta ,CA 93117

Maria Godinez, Goleta ,CA 93117

Tammy Shorb, Goleta ,CA 93117

Kate Xavbreugu, Goleta ,CA 93117

Mary Lebeck, Goleta ,CA 93117

Cassie Macias, Goleta ,CA 93117

Nancy Szulczewski, Goleta ,CA 93117

Andrea Weir, Goleta ,CA 93117

Allison Grisham, Goleta ,CA 93117

Teresa Alfino, Goleta ,CA 93117

Dawnielle Burich, Goleta ,CA 93117

Jennifer Forouzandeh, Goleta ,CA 93117

Emma Fuentes, Goleta ,CA 93117

Lucy Hughes, Goleta ,CA 93117

Ruth Jackson, Goleta ,CA 93117

Virginia Colina, Goleta ,CA 93117

Judith Aguilar, Goleta ,CA 93117

Kathy Battson, Goleta ,CA 93117

Erica Smith, Goleta ,CA 93117

Maria Alvarez, Goleta ,CA 93117

Jeane Johnson, Goleta ,CA 93117

Karen Aldenderfer, Goleta ,CA 93117

Patricia Strojek, Goleta ,CA 93117

Mollie Moore, Goleta ,CA 93117

Deryck Stave, Goleta ,CA 93117

Mariko Tabar, Goleta ,CA 93117

Annette Taylor, Goleta ,CA 93117

Linda Broderick, Goleta ,CA 93117

Isabel Barraza, Goleta ,CA 93117

Laura Rodriguez, Goleta ,CA 93117

Lynn Mayeda, Goleta ,CA 93117

Savannah Johns-Pedrocchi, Goleta ,CA 93117

Shalon Edwards, Goleta ,CA 93117

Lori Clayton, Goleta ,CA 93117

Tania Gil, Goleta ,CA 93117

Christine Briones, Goleta ,CA 93117

Deana Gilman, Goleta ,CA 93117

Maria Huerta, Goleta ,CA 93117

Kristin Castorino, Goleta ,CA 93117

Margaret Clipper, Goleta ,CA 93117

Catherine Foy, Goleta ,CA 93117

Pat Snyder, Goleta ,CA 93117

Rocio Rojas, Goleta ,CA 93117

Amber Druckman, Goleta ,CA 93117

Sandra Stockero, Goleta ,CA 93117

Maria Lopez, Goleta ,CA 93117

Hillary Conant, Goleta ,CA 93117

Maria Macduff, Goleta ,CA 93117

Violeta Cortez, Goleta ,CA 93117

Kate Keeley, Goleta ,CA 93117

Elma Aguilera, Goleta ,CA 93117

Theresa Gonzalez, Goleta ,CA 93117

Julie Holden, Goleta ,CA 93117

Marie Dornan, Goleta ,CA 93117

Kathleen Symer, Goleta ,CA 93117

Jennifer Matthews, Goleta ,CA 93117

Jeannine Davids, Goleta ,CA 93117

Amanda Morrison, Goleta ,CA 93117

Nicole Elliott, Goleta ,CA 93117

Sunday Chheng, Goleta ,CA 93117

Janet Benner, Santa Barbara ,CA 93117

Irma Machuca, Goleta ,CA 93117

Robert Schmitt, Goleta ,CA 93117

Shelia Finn, Goleta ,CA 93117

Sandy Gorman, Goleta ,CA 93117

Marian Shapiro, Goleta ,CA 93117

Susie Bozzini, Goleta ,CA 93117

Julie Dyer, Goleta ,CA 93117

Kristin Cothern, Goleta ,CA 93117

Brenda Mcgowan, Goleta ,CA 93117

Denise Segura, Goleta ,CA 93117

Yvonne Kleeburg, Goleta ,CA 93117

Bertha Ruiz, Goleta ,CA 93117

Rebecca Potter, Goleta ,CA 93117

Susan Smiley, Goleta ,CA 93117

Rosa Martinez, Goleta ,CA 93117

Kathryn Vanetti, Goleta ,CA 93117

Georgette M Kerry, Goleta ,CA 93117

Margaret Slater, Goleta ,CA 93117

Natasha Madrigal, Goleta ,CA 93117

Carla Whitacre, Goleta ,CA 93117

Shanna Taylor, Goleta ,CA 93117

Melissa Hug, Goleta ,CA 93117

Barbara Voorhies, Goleta ,CA 93117

Lisa Affronti, Goleta ,CA 93117

Caitlin Malone, Goleta ,CA 93117

Laurinda Marshall, Goleta ,CA 93117

Robyn Domizio, Goleta ,CA 93117

Michelle Stivers, Goleta ,CA 93117

Denise Mann, Goleta ,CA 93117

Kathy Robledo, Goleta ,CA 93117

Dawn Hovey, Goleta ,CA 93117

Christa Gumtow, Goleta ,CA 93117

Cecilia Melendez, Goleta ,CA 93117

Catherine Padilla, Goleta ,CA 93117

Laura Lum, Goleta ,CA 93117

Nancy Gaston, Goleta ,CA 93117

Cassandra Brower, Santa Barbara ,CA 93101

Christina Eliason, Santa Barbara ,CA 93101

Joanna Alvarez, Santa Barbara ,CA 93101

Nancy Parker, Santa Barbara ,CA 93101

Jennie Jacobs, Santa Barbara ,CA 93101

Marcia Moore, Santa Barbara ,CA 93101

Karen Beckstead, Santa Barbara ,CA 93101

Brigitte Horstman, Santa Barbara ,CA 93101

Kim Forney, Santa Barbara ,CA 93101

Alejandra Gudino, Santa Barbara ,CA 93101

Albertina Loureici, Santa Barbara ,CA 93101

Terese Chin, Santa Barbara ,CA 93101

Olga Jones, Santa Barbara ,CA 93101

Trina Armitage, Santa Barbara ,CA 93101

Paige Clendenen, Santa Barbara ,CA 93101

Ann Jamison, Santa Barbara ,CA 93101

Enid Sterling, Santa Barbara ,CA 93101

Yolanda Marroquin, Santa Barbara ,CA 93101

Annie Powell, Santa Barbara ,CA 93101

Cathy Sanchez, Santa Barbara ,CA 93101

Chelsea Jones, Santa Barbara ,CA 93101

Lisa Krause, Santa Barbara ,CA 93101

Rhonda Slavik, Santa Barbara ,CA 93101

Mary McMaster, Santa Barbara ,CA 93101

Amy Hawkins, Santa Barbara ,CA 93101

Andrea Leyva, Santa Barbara ,CA 93101

Ginny Brush, Santa Barbara ,CA 93101

Kathryn Pieron, Santa Barbara ,CA 93101

Barbara Wishingrad, Santa Barbara ,CA 93101

Maria Aguilar, Santa Barbara ,CA 93101

Denise Jimenez, Santa Barbara ,CA 93101

Lindsay Coony, Santa Barbara ,CA 93101

Carol Bond-Barney, Santa Barbara ,CA 93101

Helen Hellstern, Santa Barbara ,CA 93101

Elizabeth Beckner, Santa Barbara ,CA 93101

Diane Koornwinder, Santa Barbara ,CA 93101

Judith White, Santa Barbara ,CA 93101

Alysia Bisquera, Santa Barbara ,CA 93101

Elizabeth Smith, Santa Barbara ,CA 93101

Aliza Nizet, Santa Barbara ,CA 93101

Dianne Lopez, Santa Barbara ,CA 93101

Virginia Carrillo, Santa Barbara ,CA 93101

Ana Hernandez, Santa Barbara ,CA 93101

Katya Armistead, Santa Barbara ,CA 93101

Sandra Limon, Santa Barbara ,CA 93101

Martha Holman, Santa Barbara ,CA 93101

Ida Valente, Santa Barbara ,CA 93101

Kate Wallace, Santa Barbara ,CA 93101

Vanessa Elias, Santa Barbara ,CA 93101

Barbara Hirsch, Santa Barbara ,CA 93101

Emily Brummond, Santa Barbara ,CA 93101

Silvia Alvarez, Santa Barbara ,CA 93101

Cheri Gurse, Santa Barbara ,CA 93101

Jennifer Davis, Santa Barbara ,CA 93101

Martha Sadler, Santa Barbara ,CA 93101

Robin Hamlin, Santa Barbara ,CA 93101

Mariana Diaz, Santa Barbara ,CA 93101

Karen Rudolics, Santa Barbara ,CA 93101

Denise Berdan, Santa Barbara ,CA 93101

Laura Rhoads, Santa Barbara ,CA 93101

Audrey Cruz, Santa Barbara ,CA 93101

Deana Blackwood, Santa Barbara ,CA 93101

Karla Torres, Santa Barbara ,CA 93101

M Sanchez, Santa Barbara ,CA 93101

Kay Stevens, Santa Barbara ,CA 93101

Meri Clarke, Santa Barbara ,CA 93101

Kathleen McGuire, Santa Barbara ,CA 93101

Lisa Kuehn, Santa Barbara ,CA 93101

Amy Bristol, Santa Barbara ,CA 93101

Monica Ziemer, Santa Barbara ,CA 93101

Linda Mason, Santa Barbara ,CA 93101

Randy Meaney, Santa Barbara ,CA 93101

Emma Cantu, Santa Barbara ,CA 93101

Elisa Wallner, Santa Barbara ,CA 93101

Amber Asher, Santa Barbara ,CA 93101

Laura Lynch, Santa Barbara ,CA 93101

Margie Bradley, Santa Barbara ,CA 93101

Mujiba Cabugas, Santa Barbara ,CA 93101

Jean Lange Davis, Santa Barbara ,CA 93101

Kathryn Abajian, Santa Barbara ,CA 93101

Elaine Schott, Santa Barbara ,CA 93101

Michael O'Connell, Santa Barbara ,CA 93101

Judy Shillington, Santa Barbara ,CA 93101

Nancy Cole, Santa Barbara ,CA 93101

Tonya Samuels, Santa Barbara ,CA 93101

Elizabeth Van Renterghem, Santa Barbara ,CA 93101

Karen Zwicke, Santa Barbara ,CA 93101

Lisa Ann Kelly and Family, Santa Barbara ,CA 93101

Michelle Doetch, Santa Barbara ,CA 93101

Susan Dunton, Santa Barbara ,CA 93101

Laura Brooks, Santa Barbara ,CA 93101

Janet Ewart, Santa Barbara ,CA 93101

Christina Nelson, Santa Barbara ,CA 93101

Susan Villegas, Santa Barbara ,CA 93101

Wendy Servellon, Santa Barbara ,CA 93101

Kristen Johansen, Santa Barbara ,CA 93101

Gail Campanella, Santa Barbara ,CA 93101

Andrea Ruhge, Santa Barbara ,CA 93101

Maria Lopez, Santa Barbara ,CA 93103

Annie Kirby, Santa Barbara ,CA 93103

Jane Hankey, Santa Barbara ,CA 93103

Alma Uribe, Santa Barbara ,CA 93103

Karla Shelton, Santa Barbara ,CA 93103

Sarah Yee, Santa Barbara ,CA 93103

Molly Troup, Santa Barbara ,CA 93103

Ann Martinov, Santa Barbara ,CA 93103

Carol Smaniotto, Santa Barbara ,CA 93103

Denisse Salinas, Santa Barbara ,CA 93103

Angela Wong, Santa Barbara ,CA 93103

Gloria Perissinotto, Santa Barbara ,CA 93103

Lorie Sanchez, Santa Barbara ,CA 93103

Cynthia Stoddard, Santa Barbara ,CA 93103

Janet Kates, Santa Barbara ,CA 93103

Nancy Baker, Santa Barbara ,CA 93103

Linda Fredericks, Santa Barbara ,CA 93103

Melissa Bower, Santa Barbara ,CA 93103

Tanya Boffman, Santa Barbara ,CA 93103

Blanca Madrigal, Santa Barbara ,CA 93103

Guillermina Padilla, Santa Barbara ,CA 93103

Tamara Berton, Santa Barbara ,CA 93103

Deborah Tice, Santa Barbara ,CA 93103

Dennis Koski, Santa Barbara ,CA 93103

Katie Koski, Santa Barbara ,CA 93103

Hattie Husbands, Santa Barbara ,CA 93103

Donna Peterson, Santa Barbara ,CA 93103

Judith Lorimer, Santa Barbara ,CA 93103

Janett Emery, Santa Barbara ,CA 93103

Kara Strickland, Santa Barbara ,CA 93103

Dixie Love, Santa Barbara ,CA 93103

Jessica Santillan, Santa Barbara ,CA 93103

Hattie Beresford, Santa Barbara ,CA 93103

Eva Kirkpatrick, Santa Barbara ,CA 93103

Barbara Bonadeo, Santa Barbara ,CA 93103

Judy Effron, Santa Barbara ,CA 93103

Gretchen Rosenblatt, Santa Barbara ,CA 93103

Pauline Banales, Santa Barbara ,CA 93103

Gloria Diaz, Santa Barbara ,CA 93103

Dawn Battles, Santa Barbara ,CA 93103

Carolyn Hobbs, Santa Barbara ,CA 93103

Jade Allmon, Santa Barbara ,CA 93103

Christine Garvey, Santa Barbara ,CA 93103

Lori Meschler, Santa Barbara ,CA 93103

Brigitte Labrentz, Santa Barbara ,CA 93103

Terry Bickmore, Santa Barbara ,CA 93103

Leanne Saar, Santa Barbara ,CA 93103

Elise Mcmillan, Santa Barbara ,CA 93103

Toni Lorien, Santa Barbara ,CA 93105

Kimberly Monda, Santa Barbara ,CA 93105

Maraka Macduff, Santa Barbara ,CA 93105

Jennifer Kelly, Santa Barbara ,CA 93105

Patti Gaultney, Santa Barbara ,CA 93105

Liz Heitmann, Santa Barbara ,CA 93105

Wendy Caldwell-Altman, Santa Barbara ,CA 93105

Rose Joost, Santa Barbara ,CA 93105

Jill Ellis, Santa Barbara ,CA 93105

Donna Ahlman, Santa Barbara ,CA 93105

Dana Spoonerow, Santa Barbara ,CA 93105

Cheri Swanh, Santa Barbara ,CA 93105

Karla Quintana, Santa Barbara ,CA 93105

Sheri Lowe, Santa Barbara ,CA 93105

Marian Von Metzger, Santa Barbara ,CA 93105

Lindsay Cooney, Santa Barbara ,CA 93105

Mary Post, Santa Barbara ,CA 93105

Jennifer Brannon, Santa Barbara ,CA 93105

Shaun Oster, Santa Barbara ,CA 93105

Nancy Sittig, Santa Barbara ,CA 93105

Katherine Hunter, Santa Barbara ,CA 93105

Jane Fehrenbacher, Santa Barbara ,CA 93105

Alison Coutts-Jordan, Santa Barbara ,CA 93105

Denise Dutra, Santa Barbara ,CA 93105

Ann Grace Corselius-Willson, Santa Barbara ,CA 93105

Donna Villa, Santa Barbara ,CA 93105

Dawn Donnell, Santa Barbara ,CA 93105

Donna Franks, Santa Barbara ,CA 93105

Bonnie Wolf, Santa Barbara ,CA 93105

Judy Headley, Santa Barbara ,CA 93105

Sandra Castellino, Santa Barbara ,CA 93105

Cara Ferrick, Santa Barbara ,CA 93105

Carrie Dahlen, Santa Barbara ,CA 93105

Wyatt Gehris, Santa Barbara ,CA 93105

Bridget Coggins, Santa Barbara ,CA 93105

Patricia Cooper, Santa Barbara ,CA 93105

Kirsten Mathieson, Santa Barbara ,CA 93105

Margaret Peavy, Santa Barbara ,CA 93105

Erin Rosendahl, Santa Barbara ,CA 93105

Sarah Washburn, Santa Barbara ,CA 93105

Penelope Cooper-Kelley, Santa Barbara ,CA 93105

Constance Thayer, Santa Barbara ,CA 93105

Cathleen Garnand, Santa Barbara ,CA 93105

Merrillee Ford, Santa Barbara ,CA 93105

Barbara Wood, Santa Barbara ,CA 93105

Christy Dose, Santa Barbara ,CA 93105

Lee Seagrave, Santa Barbara ,CA 93105

Lisa Bass, Santa Barbara ,CA 93105

Peggy Ciolino, Santa Barbara ,CA 93105

Nicole Lvoff, Santa Barbara ,CA 93105

Gina Gardener, Santa Barbara ,CA 93105

Alberta Binns, Santa Barbara ,CA 93105

Michael Hamilton, Santa Barbara ,CA 93105

Stephanie Forbes, Santa Barbara ,CA 93105

Sylvia Martin, Santa Barbara ,CA 93105

Sofia Kelly, Santa Barbara ,CA 93105

Janet Gripp, Santa Barbara ,CA 93105

Melinda Douglas, Santa Barbara ,CA 93105

Karen Kowalski, Santa Barbara ,CA 93105

Sarah Dobs, Santa Barbara ,CA 93105

Wendy Brown, Santa Barbara ,CA 93105

Sara Dill, Santa Barbara ,CA 93105

Angeli Ruiz, Santa Barbara ,CA 93105

Jayne Johann, Santa Barbara ,CA 93105

Debbie Kline, Santa Barbara ,CA 93105

Marilyn Osgood, Santa Barbara ,CA 93105

Lenore Los, Santa Barbara ,CA 93105

Autumn Malanca, Santa Barbara ,CA 93105

Emma Moore, Santa Barbara ,CA 93105

Kristy Guerrero, Santa Barbara ,CA 93105

Jennifer Bornand, Santa Barbara ,CA 93105

Bridget Clancy, Santa Barbara ,CA 93105

Marybeth Johnson, Santa Barbara ,CA 93105

Adrienne Jones, Santa Barbara ,CA 93105

Sheila Cullen, Santa Barbara ,CA 93105

Jean Mcknight, Santa Barbara ,CA 93105

Jan Oldham, Santa Barbara ,CA 93105

Kathy Marden, Santa Barbara ,CA 93105

Joyce Wilson, Santa Barbara ,CA 93105

Lorena Jimenez, Santa Barbara ,CA 93105

Ursula Librizzi, Santa Barbara ,CA 93105

Mary Beth Riordan, Santa Barbara ,CA 93105

Carol Ondrey, Santa Barbara ,CA 93105

Genevieve Guillermo, Santa Barbara ,CA 93105

Debbie Wright Ainsworth, Santa Barbara ,CA 93105

Lilli Doner, Santa Barbara ,CA 93105

Laura Roth, Santa Barbara ,CA 93105

Christina Bolton, Santa Barbara ,CA 93105

Susan Levine, Santa Barbara ,CA 93105

Michelle Detorie, Santa Barbara ,CA 93105

Anna Raye Clarke, Santa Barbara ,CA 93105

Bonnie Sivers, Santa Barbara ,CA 93105

Sue Nagelmann, Santa Barbara ,CA 93105

Alexandra Jamis, Santa Barbara ,CA 93105

Cheri Clampett Borda, Santa Barbara ,CA 93105

Sally Saenger, Santa Barbara ,CA 93105

Carol Preston, Santa Barbara ,CA 93105

Carol Wesolowski, Santa Barbara ,CA 93105

Julia Laraway, Santa Barbara ,CA 93105

Bonnie Passy, Santa Barbara ,CA 93105

Janeen Crandall, Santa Barbara ,CA 93105

Margaret Levine, Santa Barbara ,CA 93105

Pamela Westlund, Santa Barbara ,CA 93105

Maeda Palius, Santa Barbara ,CA 93105

Jill Ireland, Santa Barbara ,CA 93105

Marilyn Loperfido, Santa Barbara ,CA 93105

Debbie Castanha, Santa Barbara ,CA 93105

Valerie Williams, Santa Barbara ,CA 93105

Delila Moseley, Santa Barbara ,CA 93105

Amie Herra, Santa Barbara ,CA 93105

Matt Murdock, Santa Barbara ,CA 93105

Sally Hughes, Santa Barbara ,CA 93105

Fiona Stone, Santa Barbara ,CA 93105

Dana Welch, Santa Barbara ,CA 93105

Georgia McDermott, Santa Barbara ,CA 93105

Rachel Brown, Santa Barbara ,CA 93105

Juneal Chenoweth, Santa Barbara ,CA 93105

Nina Ward, Santa Barbara ,CA 93105

Stephanie Conliffe, Santa Barbara ,CA 93105

Melissa Hansen, Santa Barbara ,CA 93105

Colleen Poulsen, Santa Barbara ,CA 93105

Susanne Richards, Santa Barbara ,CA 93105

Margaret Crocco, Santa Barbara ,CA 93105

Nicole Lallande, Santa Barbara ,CA 93105

Sally Mcelrath, Santa Barbara ,CA 93105

Sarah Kass, Santa Barbara ,CA 93105

Carla Romero, Santa Barbara ,CA 93105

Beverly A. Jones, Santa Barbara ,CA 93105

Jackie Marston, Santa Barbara ,CA 93105

Jennifer Bensinger, Santa Barbara ,CA 93105

Mari Simpson, Santa Barbara ,CA 93105

Hilda Pizzaro, Santa Barbara ,CA 93105

Caitlin Larsen, Santa Barbara ,CA 93105

Nancy Campagino, Santa Barbara ,CA 93105

Suzanne Fitzgerald, Santa Barbara ,CA 93105

Veronica Rodriguez, Santa Barbara ,CA 93105

Allison Wooten, Santa Barbara ,CA 93105

Becka Doering, Santa Barbara ,CA 93105

Linda White, Carpinteria ,CA 93013

Jayne Diaz, Carpinteria ,CA 93013

Rebecca Ornelas, Carpinteria ,CA 93013

Ruby Vazquez, Carpinteria ,CA 93013

Kathleen Saragosa, Carpinteria ,CA 93013

Susan Mueller, Carpinteria ,CA 93013

Nancy Garibay, Carpinteria ,CA 93013

May Coors, Carpinteria ,CA 93013

Heidi Johnson, Carpinteria ,CA 93013

Jackie Morris, Carpinteria ,CA 93013

Laurie McMahon, Carpinteria ,CA 93013

Marianne Bloom, Carpinteria ,CA 93013

Yvette Angeles, Carpinteria ,CA 93013

Linda Hernandez, Carpinteria ,CA 93013

Kacey Chester, Carpinteria ,CA 93013

Scott Barr, Carpinteria ,CA 93013

Nashia Wachsman, Carpinteria ,CA 93013

Devon Forbes, Carpinteria ,CA 93013

Catherine Nicolaides, Carpinteria ,CA 93013

Alexandra Mahto, Santa Barbara ,CA 93105

David Mazurkiewicz, Santa Barbara ,CA 93105

Anonymous Donor, Santa Barbara ,CA 93105

Tim Menninger, Santa Barbara ,CA 93105

Jewell Coburn, Santa Barbara ,CA 93105

Helissa Blumenthal, Santa Barbara ,CA 93105

Thuy Jammet, Santa Barbara ,CA 93105

Shawn Duex, Santa Barbara ,CA 93105

Jessica Darke, Santa Barbara ,CA 93105

Elvi Morris, Santa Barbara ,CA 93105

Toby Laur, Santa Barbara ,CA 93105

Mike Harrington, Santa Barbara ,CA 93105

Maggie Brosnan, Santa Barbara ,CA 93105

Jody Kurlas, Santa Barbara ,CA 93105

Damaris Londono, Santa Barbara ,CA 93105

Sharon Vargas, Santa Barbara ,CA 93105

J'Nelle Holland, Santa Barbara ,CA 93105

Brittany Odermann, Santa Barbara ,CA 93105

Shereef Moharram, Santa Barbara ,CA 93105

Mark Francavilla, Santa Barbara ,CA 93105

Jeannette Myers, Santa Barbara ,CA 93105

Sharon Aurelio, Santa Barbara ,CA 93105

Adrian Usnick, Santa Barbara ,CA 93105

Rayanna Cole, Santa Barbara ,CA 93105

Stacy Brostrom, Santa Barbara ,CA 93105

Robert Bailey, Santa Barbara ,CA 93105

Hanh Lee, Santa Barbara ,CA 93105

Morgan Nix, Santa Barbara ,CA 93105

Mahala Anderson, Santa Barbara ,CA 93105

Charmien Carrier, Santa Barbara ,CA 93105

Anne Rizzoli, Santa Barbara ,CA 93105

Amy Mayhall, Santa Barbara ,CA 93105

Amannda Rios, Santa Barbara ,CA 93105

Robin St Louis, Santa Barbara ,CA 93105

Aine Phelan, Santa Barbara ,CA 93105

Robin Lyons, Santa Barbara ,CA 93105

Shannon Balram, Santa Barbara ,CA 93105

Marty Rodgers, Santa Barbara ,CA 93105

Kai Fields, Santa Barbara ,CA 93101

Dan Spencer, Santa Barbara ,CA 93101

Heather Ayer, Santa Barbara ,CA 93101

Maria Castro, Santa Barbara ,CA 93101

Conner Deinhard, Santa Barbara ,CA 93101

Lindsay Delp, Santa Barbara ,CA 93101

Jeff Grossman, Santa Barbara ,CA 93101

Brenda Geneau, Santa Barbara ,CA 93101

Sydney Harmon, Santa Barbara ,CA 93101

Cory Vaccaro, Santa Barbara ,CA 93101

Ron Van, Santa Barbara ,CA 93101

Seraphim Albrecht, Santa Barbara ,CA 93101

Robin Rapanut, Santa Barbara ,CA 93101

Angel Sanchez, Santa Barbara ,CA 93101

Kelsey Tinkham, Santa Barbara ,CA 93101

Heaton Armstrong, Santa Barbara ,CA 93101

Rachel Rodriguez, Santa Barbara ,CA 93101

Awadi Rathugamage, Santa Barbara ,CA 93101

Kurt Yalcin, Santa Barbara ,CA 93101

Daniel Johnson, Santa Barbara ,CA 93101

Karen Kimzey, Santa Barbara ,CA 93101

Peter Hall, Santa Barbara ,CA 93101

Tia Yox, Santa Barbara ,CA 93103

Mikyla Cordero, Santa Barbara ,CA 93103

Casey Margaret, Santa Barbara ,CA 93103

Roe White, Santa Barbara ,CA 93103

Miguel Angeles, Santa Barbara ,CA 93103

Daniel Chang, Santa Barbara ,CA 93103

Monse Zarate, Santa Barbara ,CA 93103

Robin Sager, Santa Barbara ,CA 93103

Kent Newton, Santa Barbara ,CA 93103

Jerry Peddicord, Santa Barbara ,CA 93103

Alexis Ireland, Santa Barbara ,CA 93103

Adriane Passani, Santa Barbara ,CA 93103

Vanessa Garcia, Santa Barbara ,CA 93103

Stephen McMillan, Santa Barbara ,CA 93103

Oscar Perez, Santa Barbara ,CA 93103

Michael Meza, Santa Barbara ,CA 93103

Ann-Elise Sudduth, Santa Barbara ,CA 93103

Chris Mc Gibbon, Santa Barbara ,CA 93103

Robin Dierenfield, Santa Barbara ,CA 93103

Sami Siteman, Santa Barbara ,CA 93103

Andrea Vega, Santa Barbara ,CA 93101

Christian Brown, Santa Barbara ,CA 93101

Ryan Koester, Santa Barbara ,CA 93101

Brandy Moen, Santa Barbara ,CA 93101

Kira Volpi, Santa Barbara ,CA 93101

Anna Acuna, Santa Barbara ,CA 93101

Matt Nordin, Santa Barbara ,CA 93101

Paul Broeker, Santa Barbara ,CA 93101

Takero Shinoda, Santa Barbara ,CA 93101

Ruben Vazquez, Santa Barbara ,CA 93101

Sarah Aleridge, Santa Barbara ,CA 93101

Taylor Lisella, Santa Barbara ,CA 93101

Bailey Harrison, Santa Barbara ,CA 93101

Bree Tate, Santa Barbara ,CA 93101

Prasanna Baskaran, Santa Barbara ,CA 93101

Sarah Hughes, Santa Barbara ,CA 93101

Soren Molina, Santa Barbara ,CA 93101

Jill Palmer, Santa Barbara ,CA 93101

Arthur Elizondo, Santa Barbara ,CA 93101

Kainoa Spencer, Santa Barbara ,CA 93101

Roberto Estrada, Santa Barbara ,CA 93101

Roxann Dikeman, Santa Barbara ,CA 93101

Myah Mashhadialireza, Santa Barbara ,CA 93101

Terease Chin, Santa Barbara ,CA 93101

Anabella Lehne, Santa Barbara ,CA 93101

Nick Pascal, Santa Barbara ,CA 93101

Kelly Uyesaka, Santa Barbara ,CA 93101

Ron Herron, Santa Barbara ,CA 93101

Mario Elias, Santa Barbara ,CA 93101

Leslie Ekker, Santa Barbara ,CA 93101

William Becker, Santa Barbara ,CA 93101

Sean Flaherty, Santa Barbara ,CA 93101

Evan Lewis, Santa Barbara ,CA 93101

Marty Acree, Santa Barbara ,CA 93101

Skye Boucaut, Santa Barbara ,CA 93101

Caneron Rosario, Santa Barbara ,CA 93101

Dave Cunningham, Santa Barbara ,CA 93101

Jackson Myers, Santa Barbara ,CA 93101

Sonia Castro, Santa Barbara ,CA 93101

Harold Sleiman, Santa Barbara ,CA 93101

Erica Boardman, Santa Barbara ,CA 93101

Shannon Burke, Santa Barbara ,CA 93101

Theekshi Rathugamage, Santa Barbara ,CA 93101

Kurt Charron, Santa Barbara ,CA 93101

Brittany Haman, Santa Barbara ,CA 93101

Idania Bences, Santa Barbara ,CA 93101

Ashtyn Skalicky, Santa Barbara ,CA 93101

Carrie Clark, Santa Barbara ,CA 93101

Cory Jones, Santa Barbara ,CA 93101

Jessica Schlobohm Keane, Santa Barbara ,CA 93101

Emeralda Garcia, Santa Barbara ,CA 93101

Sara Donnen, Santa Barbara ,CA 93101

Eric Joerger, Santa Barbara ,CA 93101

Alexander Munoz, Santa Barbara ,CA 93101

Ian Bisellach, Santa Barbara ,CA 93101

Tarek Alyusuf, Santa Barbara ,CA 93101

Kayleigh Lauzon, Santa Barbara ,CA 93101

Dario Blancarte, Santa Barbara ,CA 93101

Cindy Van Mols, Santa Barbara ,CA 93101

Manoah Piper, Santa Barbara ,CA 93101

Amy Phillips, Santa Barbara ,CA 93101

John Switack, Santa Barbara ,CA 93101

Josefina Soleto, Santa Barbara ,CA 93101

Leslie Catalan, Santa Barbara ,CA 93101

Shahla Khodarahm, Goleta ,CA 93117

Anonymous Donor, Goleta ,CA 93117

Victoriano Romo, Goleta ,CA 93117

Kyle Shanebeck, Goleta ,CA 93117

Dee Anne Weyel, Goleta ,CA 93117

Anonymous Donor, Goleta ,CA 93117

Noelle Foster, Goleta ,CA 93117

Jaymee Rangel, Goleta ,CA 93117

Jeffrey Carmichael, Goleta ,CA 93117

John Spann, Goleta ,CA 93117

Patricia Guerrero, Goleta ,CA 93117

Maristela Penteriche, Goleta ,CA 93117

Jason Reimhold, Goleta ,CA 93117

Angela Tripp, Goleta ,CA 93117

Annika Okamoto, Goleta ,CA 93117

Danen Carlson, Goleta ,CA 93117

Cydney Miller, Goleta ,CA 93117

Adrian Botello, Goleta ,CA 93117

Irma Acampo, Goleta ,CA 93117

Pillo Salcedo, Santa Barbara ,CA 93117

Shithi Kamal-Heikman, Goleta ,CA 93117

Charu Chaubal, Goleta ,CA 93117

Steve Thompson, Goleta ,CA 93117

Shilo Tucker, Goleta ,CA 93117

Alexis Dorny, Goleta ,CA 93117

Robyn Smith, Goleta ,CA 93117

Zi Nguyen, Goleta ,CA 93117

Matt Cirincione, Goleta ,CA 93117

Jesus Villafranco Perez, Goleta ,CA 93117

Albert Huerta, Goleta ,CA 93117

Tommie Romeo, Goleta ,CA 93117

Stacy Yansen, Goleta ,CA 93117

Jason Montegue, Goleta ,CA 93117

Hani Abughazaleh, Goleta ,CA 93117

Kelly Mendesh, Goleta ,CA 93117

Mercedes Murphy, Goleta ,CA 93117

Yuefeng Ge, Goleta ,CA 93117

Melanie Sanjuan, Goleta ,CA 93117

Blake Canas, Goleta ,CA 93117

Deborah Kircher, Goleta ,CA 93117

Giana Tipton, Goleta ,CA 93117

Guilia Brofferio, Goleta ,CA 93117

Juana Valladarez, Goleta ,CA 93117

Shawn Warner, Goleta ,CA 93117

Rachel Jutkowitz, Goleta ,CA 93117

Stephen M., Goleta ,CA 93117

Jim Bartlett, Goleta ,CA 93117

Alisha Dally, Goleta ,CA 93117

Mason Miller, Goleta ,CA 93117

Karen Edwards, Goleta ,CA 93117

Ben Kersh, Goleta ,CA 93117

Shalabh Kapoor, Goleta ,CA 93117

Diana Kotowski, Goleta ,CA 93117

Don Slutzky, Goleta ,CA 93117

Kim Wendel, Goleta ,CA 93117

Natalia Rodriguez, Goleta ,CA 93117

Richard Yee, Goleta ,CA 93117

Camerina Nungaray, Goleta ,CA 93117

Sarah Hearon, Santa Barbara ,CA 93130

Ever Rios, Santa Barbara ,CA 93101

Adam Zarrin, Santa Barbara ,CA 93101

Connor Worden, Santa Barbara ,CA 93101

Jackie Demoor, Santa Barbara ,CA 93101

Adam Ernster, Santa Barbara ,CA 93101

Kelly L, Santa Barbara ,CA 93111

Olav Hallberg, Santa Barbara ,CA 93111

Adrian Peyrat, Santa Barbara ,CA 93111

Tom Saulsbury, Santa Barbara ,CA 93111

Jean Clarke, Santa Barbara ,CA 93111

Brent Anderson, Santa Barbara ,CA 93111

Blaine Sutton, Santa Barbara ,CA 93111

Patricia Smithson, Santa Barbara ,CA 93111

Vanessa Bolden, Santa Barbara ,CA 93111

Sadie Marton, Santa Barbara ,CA 93111

Tianyu Li, Santa Barbara ,CA 93111

Will G, Santa Barbara ,CA 93111

Max Backster, Santa Barbara ,CA 93111

Aidan Last, Santa Barbara ,CA 93111

Yael Lacommare, Santa Barbara ,CA 93111

David Andrade Sr, Santa Barbara ,CA 93111

Jessica Poley, Santa Barbara ,CA 93111

Gideon Farhadian, Santa Barbara ,CA 93111

Tricia Peters, Santa Barbara ,CA 93111

R M Mallen, Santa Barbara ,CA 93111

Robert Ruth, Santa Barbara ,CA 93111

Carlos Valenzuela, Santa Barbara ,CA 93111

Somnath Bank, Santa Barbara ,CA 93111

Trey Driscoll, Santa Barbara ,CA 93111

Devon Cetti, Santa Barbara ,CA 93111

Allisha Smith, Santa Barbara ,CA 93111

Michael Katz, Santa Barbara ,CA 93111

Connor Krippendorf, Santa Barbara ,CA 93111

Gayle Lofthus, Santa Barbara ,CA 93111

Arran DeArmond, Santa Barbara ,CA 93111

Nina Moore, Santa Barbara ,CA 93111

Kachina Heik, Santa Barbara ,CA 93111

Abigael Orozco, Santa Barbara ,CA 93111

Emily May, Santa Barbara ,CA 93111

Anonymous Donor, Santa Barbara ,CA 93111

Jan Traphagen, Santa Barbara ,CA 93111

Joy Lee, Santa Barbara ,CA 93111

Bryan Hergenroether, Santa Barbara ,CA 93111

Scott Rowland, Santa Barbara ,CA 93111

Robin Drew, Santa Barbara ,CA 93111

Isabel Thruston, Santa Barbara ,CA 93111

Joe Roderick, Santa Barbara ,CA 93111

Kelsey Larson, Santa Barbara ,CA 93111

Merrilyn Damitz, Santa Barbara ,CA 93111

Jennifer Slayerman, Santa Barbara ,CA 93111

Robert McAnarney, Santa Barbara ,CA 93111

Linda Willson, Goleta ,CA 93117

John Martin, Goleta ,CA 93117

Canxun Zhang, Goleta ,CA 93117

Luke Sherman, Goleta ,CA 93117

Amalia Narofsky, Goleta ,CA 93117

Zeina Ellis-Worth, Goleta ,CA 93117

Heidi Flowers, Goleta ,CA 93117

Jacqueline Englar, Goleta ,CA 93117

Nikolaus Volgenau, Goleta ,CA 93117

Jazzmyn Dally, Goleta ,CA 93117

Alexander Bimden, Goleta ,CA 93117

Felip Quezada, Goleta ,CA 93117

Devin Ross, Goleta ,CA 93117

Jess Mendoza, Goleta ,CA 93117

Masachika Sato, Goleta ,CA 93117

Josilin Rojas, Goleta ,CA 93117

Adrianna Carlos, Goleta ,CA 93117

Nona Portnoy, Goleta ,CA 93117

Tim Houston, Santa Barbara ,CA 93109

Don Roberts, Santa Barbara ,CA 93109

Matt Jonsson, Santa Barbara ,CA 93109

Lynn Lyon, Santa Barbara ,CA 93109

Michelle Duran, Santa Barbara ,CA 93109

Trudy Gregson, Santa Barbara ,CA 93109

Shireen Faizullabhoy, Santa Barbara ,CA 93109

Nica Guinn, Santa Barbara ,CA 93109

Jason Valdez, Santa Barbara ,CA 93109

Nate Wagner, Santa Barbara ,CA 93109

Gayle Nagy, Santa Barbara ,CA 93109

Vicky Blum, Santa Barbara ,CA 93109

Austin Sharon, Santa Barbara ,CA 93109

Tania Velasquez, Santa Barbara ,CA 93110

Jessie Su, Santa Barbara ,CA 93110

Peggy Faulk, Santa Barbara ,CA 93110

Hilary Quinn, Santa Barbara ,CA 93110

Stacey Garcia, Santa Barbara ,CA 93110

Chris Dunsmore, Santa Barbara ,CA 93110

Decker Brandts, Santa Barbara ,CA 93110

Bo Liao, Santa Barbara ,CA 93110

Elizabeth Huerta, Santa Barbara ,CA 93110

Emily Gumperz, Santa Barbara ,CA 93110

Kathleen O'Brien, Santa Barbara ,CA 93110

Marco Castillo, Santa Barbara ,CA 93110

Kim Brondum, Santa Barbara ,CA 93110

Lindsay Heinonen, Santa Barbara ,CA 93110

Patrick Lamberts, Santa Barbara ,CA 93110

Nishant Dhawan, Santa Barbara ,CA 93110

Juliet Ho, Santa Barbara ,CA 93110

Kelly McGovern, Santa Barbara ,CA 93110

Vandana Khare, Santa Barbara ,CA 93110

Betsy Burns, Santa Barbara ,CA 93110

Ethan Czuppa, Santa Barbara ,CA 93110

Billy Spencer, Santa Barbara ,CA 93110

Lou Richards, Santa Barbara ,CA 93110

Josh May, Santa Barbara ,CA 93110

Michael Bates, Santa Barbara ,CA 93110

Jacob Salas, Santa Barbara ,CA 93111

Kristin Smith, Santa Barbara ,CA 93111

Lang Lam, Santa Barbara ,CA 93111

Fred Calleri, Santa Barbara ,CA 93111

Lean Mead, Santa Barbara ,CA 93111

Jacob Medina, Santa Barbara ,CA 93111

Sadie Marton, Santa Barbara ,CA 93111

Jiang Hu, Santa Barbara ,CA 93111

Wendy Kaufmann, Santa Barbara ,CA 93111

Chail Norton, Santa Barbara ,CA 93111

Dorsey Jordan, Santa Barbara ,CA 93111

Geoff Haywood, Santa Barbara ,CA 93111

Dani Otis, Santa Barbara ,CA 93111

Shadean Runyen, Santa Barbara ,CA 93111

Hailey Duncan, Santa Barbara ,CA 93111

Robbie Rodriguez, Santa Barbara ,CA 93111

Aidan Calkins, Santa Barbara ,CA 93111

Jennifer Archer, Santa Barbara ,CA 93111

Lane Goodkind, Santa Barbara ,CA 93111

Josephine Gonzalez, Santa Barbara ,CA 93111

Elizabeth-Anne Oscanlon, Santa Barbara ,CA 93111

Kara Now, Santa Barbara ,CA 93111

Jerilynne Nibbe, Santa Barbara ,CA 93111

Rheanna Salvador, Santa Barbara ,CA 93111

Ana Melgoza, Santa Barbara ,CA 93111

Chris Rodriguez, Santa Barbara ,CA 93111

Chloe Babcock, Santa Barbara ,CA 93108

Tony Wall, Santa Barbara ,CA 93109

Delaney Patrick, Santa Barbara ,CA 93109

John Cunningham, Santa Barbara ,CA 93109

Christiane Poblenz, Santa Barbara ,CA 93109

Douglas McNeel, Santa Barbara ,CA 93109

Beth Brockman, Santa Barbara ,CA 93109

Kelly Dean, Santa Barbara ,CA 93109

Nieko Bleskuer, Santa Barbara ,CA 93109

Michelle Sharpe, Santa Barbara ,CA 93109

Rick Hummel, Santa Barbara ,CA 93109

Marina Ratliff, Santa Barbara ,CA 93109

Gary Bruemmer, Santa Barbara ,CA 93109

Bo Beaver, Santa Barbara ,CA 93109

Meredith Jacobsen, Santa Barbara ,CA 93109

Assembly District 38

Barbara Duncan, Ventura ,CA 93006

Lisa Allen, Ventura ,CA 93003

Jan Langer, Ventura ,CA 93001

Jon Ostrin, Ventura ,CA 93003

Gerald Gray, Ventura ,CA 93003

David Myers, Ventura ,CA 93003

John Peterson, Ventura ,CA 93003

John Johnson, Ventura ,CA 93003

Richard Chapek, Ventura ,CA 93003

Rein Perryman, Ventura ,CA 93003

Jack Connella, Ventura ,CA 93003

Joseph Dodge, Ventura ,CA 93003

William Lawyer, Ventura ,CA 93003

Juan Cortez, Ventura ,CA 93003

Jolene Benedik, Ventura ,CA 93003

Gregory Spaulding, Ventura ,CA 93003

Gary Laub, Ventura ,CA 93003

Scott Manninen, Ventura ,CA 93003

Richard Huff, Ventura ,CA 93003

Donn Browne, Ventura ,CA 93003

Jim Harvey, Ventura ,CA 93003

Tom Trumble, Ventura ,CA 93003

Spencer Westbrook, Ventura ,CA 93003

John Siman, Ventura ,CA 93003

Gregg Wagner, Ventura ,CA 93003

Ed Lay, Ventura ,CA 93003

LaVern Hoffman, Ventura ,CA 93003

Sam Tello, Ventura ,CA 93003

Christopher Duran, Ventura ,CA 93003

Geoffrey Parker, Ventura ,CA 93003

Rick Morton, Ventura ,CA 93003

Jason Curran, Ventura ,CA 93003

Patrick Zarate, Ventura ,CA 93003

Scott Jones, Ventura ,CA 93003

Michael Hager, Ventura ,CA 93003

Jeffrey Langille, Ventura ,CA 93003

Robert Garrett, Ventura ,CA 93003

William Tokar, Ventura ,CA 93003

Nick Falcone, Ventura ,CA 93003

Todd Copeland, Ventura ,CA 93003

Ryan Moses, Ventura ,CA 93003

Brandon Heikes, Ventura ,CA 93003

Robert Davidson, Ventura ,CA 93003

Brian Greenaway, Ventura ,CA 93003

Mark Porras, Ventura ,CA 93003

Fred Weiner, Ventura ,CA 93003

Turner Clark, Ventura ,CA 93003

Jeff Loudermilk, Ventura ,CA 93003

Jonah Dalton, Ventura ,CA 93003

Jim Sindelar, Ventura ,CA 93003

Stephen La Turner, Ventura ,CA 93003

Thomas Bertolino, Ventura ,CA 93003

Eric Reed, Ventura ,CA 93003

Robert Warnagieris, Ventura ,CA 93003

Carl Tindle, Ventura ,CA 93003

Steven Ellberg, Ventura ,CA 93003

Don Woodstock, Ventura ,CA 93003

Vincent Melamed, Ventura ,CA 93003

Robert Holaway, Ventura ,CA 93003

William Schneider, Ventura ,CA 93003

Daniel Patton, Ventura ,CA 93003

Mike Dejong, Ventura ,CA 93003

Mike Gainer, Ventura ,CA 93003

Howard Miller, Ventura ,CA 93003

Edward Paul, Ventura ,CA 93003

Curt Montague, Ventura ,CA 93003

Don Wood, Ventura ,CA 93003

Lee Burns, Ojai ,CA 93023

Samuel Bean, Ojai ,CA 93023

Michael Taylor, Ojai ,CA 93023

Jonathan Lambert, Ojai ,CA 93023

Paul Rodriguez, Ojai ,CA 93023

Matthew Paprocki, Ojai ,CA 93023

Ronald Romero, Ojai ,CA 93023

Steven Seligman, Ojai ,CA 93023

Jess Ramirez, Ojai ,CA 93023

Eric White, Ojai ,CA 93023

Kim Bryson, Ojai ,CA 93023

Evan Austin, Ojai ,CA 93023

James McCarthy, Ojai ,CA 93023

Dave Gaddis, Ojai ,CA 93023

Gregory Golden, Ojai ,CA 93023

Stuart Lennox, Ojai ,CA 93023

Mark Sinclair, Ojai ,CA 93023

Nick Egan, Ojai ,CA 93023

Paul Angelo, Ventura ,CA 93001

Samuel Furmanski, Ventura ,CA 93001

Chuck Schonder, Ventura ,CA 93001

Paul Schonauer, Ventura ,CA 93001

Curtis Sams, Ventura ,CA 93001

David Wohlstadter, Ventura ,CA 93001

Todd Lemein, Ventura ,CA 93001

Lawrence Hecox, Ventura ,CA 93001

Eduardo Trujillo, Ventura ,CA 93001

Manuel Robles, Ventura ,CA 93001

Michael Stewart, Ventura ,CA 93001

Matthew Clark, Ventura ,CA 93001

Michael Flett, Ventura ,CA 93001

James Ogrady, Ventura ,CA 93001

Joseph Amos, Ventura ,CA 93001

John Cotsis, Ventura ,CA 93001

Kevin Caffee, Ventura ,CA 93001

Kent Schmidt, Ventura ,CA 93001

Dick Birney, Ventura ,CA 93001

Stephen Ehret, Ventura ,CA 93001

William Elliot, Ventura ,CA 93001

Joseph Taylor, Ventura ,CA 93001

Robert Dunlap, Ventura ,CA 93001

Nash Rightmer, Ventura ,CA 93001

Ralph Brand, Ventura ,CA 93001

William Faulkner, Ventura ,CA 93001

Ryan Sheldon, Ventura ,CA 93001

Dan Musick, Ventura ,CA 93001

Lawrence Neufeld, Ventura ,CA 93001

Bruce Goldenson, Ventura ,CA 93001

Neel Debone, Ventura ,CA 93001

Dennis Heitmann, Ventura ,CA 93001

Isabelle Harris, Ventura ,CA 93001

Holly Carter, Ventura ,CA 93001

Gina Dean, Ventura ,CA 93001

Kira Friedman, Ventura ,CA 93001

Kimberly Custer, Ventura ,CA 93001

Judith Kelly, Ventura ,CA 93001

Rachel Szatkowski, Ventura ,CA 93001

Kathy Stoddard, Ventura ,CA 93001

Diane Shields, Ventura ,CA 93001

Jill Santos, Ventura ,CA 93001

Siri Feeney, Ventura ,CA 93001

Meridith Thompson, Ventura ,CA 93001

Patricia Liggett, Ventura ,CA 93001

Danielle Brown, Ventura ,CA 93001

Wendy Steiger, Ventura ,CA 93001

Lisa Whitesell, Ventura ,CA 93001

Meredith Newcom, Ventura ,CA 93001

Dena Mercer, Ventura ,CA 93001

Nora Feavel, Ventura ,CA 93001

Connie Bennet, Ventura ,CA 93001

Alena Chauhan, Ventura ,CA 93001

Nan Durantini, Ventura ,CA 93001

Cathy Kriegstein, Ventura ,CA 93001

Denise Melendez, Ventura ,CA 93001

Erin Hansen, Ventura ,CA 93001

Gail Hodgson, Ventura ,CA 93001

Alicia Carman, Ventura ,CA 93001

Katie Bucey, Ventura ,CA 93001

Karen Socher, Ventura ,CA 93001

Margaret McCollum, Ventura ,CA 93001

Rachel Ulrich, Ventura ,CA 93001

Jana Bellan, Ventura ,CA 93001

Maureen Tunney, Ventura ,CA 93001

Angeline Weber, Ventura ,CA 93001

Charlotte Rossler, Ventura ,CA 93001

Cindy Piester, Ventura ,CA 93001

Kathleen Brooks, Ventura ,CA 93001

Grace Emery Brandt, Ventura ,CA 93001

Sharon Toscano, Ventura ,CA 93001

Teresa Monzon, Ventura ,CA 93001

Cindy Hoffman, Ventura ,CA 93001

Tawny Stockton, Ventura ,CA 93001

Carol Davis, Ventura ,CA 93001

Debbie Ingold, Ventura ,CA 93001

Appolina Osborne, Ventura ,CA 93001

Patricia Caloia, Ventura ,CA 93001

Karin Hansen-McManus, Ventura ,CA 93001

Rebecca Hinojosa, Ventura ,CA 93001

Kaycee Wysaski, Ventura ,CA 93001

Diane Dowler, Ventura ,CA 93001

Amelia Gonzalez, Ventura ,CA 93001

Julienne Horne, Ventura ,CA 93001

Angie Williams, Ventura ,CA 93001

Tamara Varney, Ventura ,CA 93001

Tara Schnell, Ventura ,CA 93001

Joanna Dominguez, Ventura ,CA 93001

Berta Bray, Ventura ,CA 93001

Carolyn Gleisberg, Ventura ,CA 93001

Barbara Danluck, Ventura ,CA 93001

Denise Djemal, Ventura ,CA 93001

Jeanne Benitez, Ventura ,CA 93001

Sally Herman, Ventura ,CA 93001

Annette Klaus, Ventura ,CA 93001

Teresa Jayne, Ojai ,CA 93023

Jaime DeMoss, Ojai ,CA 93023

Jane Williamson, Ojai ,CA 93023

Wendy Bonvechio, Ojai ,CA 93023

Brenda Brennan, Ojai ,CA 93023

Jessica Martinez, Ojai ,CA 93023

Elizabeth Zweig, Ojai ,CA 93023

Deborah Woodall, Ojai ,CA 93023

Pam Magill, Ojai ,CA 93023

Sue Williamson, Ojai ,CA 93023

Mary Nelson, Ojai ,CA 93023

Carol Goehausen, Ojai ,CA 93023

Vinenne Mordy, Ojai ,CA 93023

Pauline Petchey, Ojai ,CA 93023

Shelley Cornish, Ojai ,CA 93023

Linda Higbee, Ojai ,CA 93023

Shellie Coolce, Ojai ,CA 93023

Claire Azzam, Ojai ,CA 93023

Julia Alcocer, Ojai ,CA 93023

Virginia Parke, Ojai ,CA 93023

Debbie Lambertson, Ojai ,CA 93023

Sharon Lum, Ojai ,CA 93023

Betsy Stix, Ojai ,CA 93023

Jennifer Moses, Ojai ,CA 93023

Helen Orthuber, Ojai ,CA 93023

Juliet Caulfield, Ojai ,CA 93023

Piper Sellers, Ojai ,CA 93023

Joanne Butler, Ojai ,CA 93023

Joan Welborn, Ojai ,CA 93023

Fatima Zaidi, Ojai ,CA 93023

Victoria Clause, Ojai ,CA 93023

Melinda Meeks, Ojai ,CA 93023

Laurie Johnson, Ojai ,CA 93023

Heather McDougle, Ojai ,CA 93023

Erin Looker, Ojai ,CA 93023

Kristin Dodge, Ojai ,CA 93023

Beverly Davidson, Ojai ,CA 93023

Vicki Etchart, Ojai ,CA 93023

Celine Moomey, Ojai ,CA 93023

Michelle Smith, Ojai ,CA 93023

Sharon Thomas, Ojai ,CA 93023

Holly Irwin, Ojai ,CA 93023

Carol Houck, Ojai ,CA 93023

Alicia Morales, Ventura ,CA 93003

Carolyn Groves, Ventura ,CA 93003

Cynthia Duncan, Ventura ,CA 93003

Lori Sayles, Ventura ,CA 93003

Amy Bruns, Ventura ,CA 93003

Susie Vanderkooji, Ventura ,CA 93003

Louise Bretz, Ventura ,CA 93003

Michael Israel, Ventura ,CA 93003

Deborah Cromwell, Ventura ,CA 93003

Heather Hall, Ventura ,CA 93003

Valerie Bulthuis-Zeko, Ventura ,CA 93003

Colleen Shields, Ventura ,CA 93003

Kay Zetlmair, Ventura ,CA 93003

Julianne Pena, Ventura ,CA 93003

Elizabeth Simpson, Ventura ,CA 93003

Linda Stapleton, Ventura ,CA 93003

Suellen Ortega, Ventura ,CA 93003

Lynn Ann Sharp, Ventura ,CA 93003

Kathleen Berg, Ventura ,CA 93003

Mariah Riffel, Ventura ,CA 93003

Deena Pace, Ventura ,CA 93003

Lynda Vanbrunt, Ventura ,CA 93003

Lisa Martinez, Ventura ,CA 93003

Tina Comden, Ventura ,CA 93003

Nan Waltman, Ventura ,CA 93003

Sherry Clover, Ventura ,CA 93003

Cathy Peet, Ventura ,CA 93003

Jennifer Johnson, Ventura ,CA 93003

Gail Dennison, Ventura ,CA 93003

Ethel Escobar, Ventura ,CA 93003

Rebekah Nagel, Ventura ,CA 93003

Joanna Umali, Ventura ,CA 93003

Joni Kusnierz, Ventura ,CA 93003

Dianne Lamprecht, Ventura ,CA 93003

Sylvia Bowers, Ventura ,CA 93003

Elizabeth Lopez, Ventura ,CA 93003

Trisha McClanroch, Ventura ,CA 93003

Dora Torres, Ventura ,CA 93003

Heather Imgrund, Ventura ,CA 93003

Diane Cowles, Ventura ,CA 93003

Anna Moraga, Ventura ,CA 93003

Kathy Stroup, Ventura ,CA 93003

Allison Pagano, Ventura ,CA 93003

Rachel Enevoldsen, Ventura ,CA 93003

Linda Martin, Ventura ,CA 93003

Pamela Leonard, Ventura ,CA 93003

Kimberly Ledesma, Ventura ,CA 93003

Jennifer Brace, Ventura ,CA 93003

Ines Gonzalez, Ventura ,CA 93003

Fe Mae, Ventura ,CA 93003

Susan Schulfer, Ventura ,CA 93003

Karen McWorter, Ventura ,CA 93003

Erin Fraser, Ventura ,CA 93003

Della Work, Ventura ,CA 93003

Vanessa Diaz, Ventura ,CA 93003

Victoria Sajonia, Ventura ,CA 93003

Shelley Cassulo, Ventura ,CA 93003

Sydney Harris, Ventura ,CA 93003

Alma Smith, Ventura ,CA 93003

Robyn Cromie, Ventura ,CA 93003

Anna Soberanis, Ventura ,CA 93003

Karen Davidson, Ventura ,CA 93003

Jo Bowers, Ventura ,CA 93003

Carolyn Borchard, Ventura ,CA 93003

Gabrielle Moes, Ventura ,CA 93003

Kellie Love, Ventura ,CA 93003

Deborah Dawson, Ventura ,CA 93003

Laurel Schwartzkopf, Ventura ,CA 93003

Nancy Talley, Ventura ,CA 93003

Katy Montecino, Ventura ,CA 93003

Karen Sullivan, Ventura ,CA 93003

Marlene Frabasilio, Ventura ,CA 93003

Kathy Julian, Ventura ,CA 93003

Michelle Azimov, Ventura ,CA 93003

Kathryn Murillo, Ventura ,CA 93003

Lois Mccampbell, Ventura ,CA 93003

Christina Sisk, Ventura ,CA 93003

Holly Coggins, Ventura ,CA 93003

Rocio Zaragoza, Ventura ,CA 93003

Angelique Mahan, Ventura ,CA 93003

Janice McDonald, Ventura ,CA 93003

Kathleen Good, Ventura ,CA 93003

Elizabeth Rossbacher, Ventura ,CA 93003

Janis McCann, Ventura ,CA 93003

Heather Casanave, Ventura ,CA 93003

Judy Scott, Ventura ,CA 93003

Wendy Ullrich, Ventura ,CA 93003

Kate Ramos, Ventura ,CA 93003

Christine Oneill, Ventura ,CA 93003

Kate Larsen, Ventura ,CA 93003

Kylee Autotte, Ventura ,CA 93003

Rory Locke, Ventura ,CA 93003

Mark Kirwin, Ventura ,CA 93003

Adrian Lopez, Ventura ,CA 93003

Dylan Freeman, Ventura ,CA 93003

Lorraine Lory, Ventura ,CA 93003

Franklin Dichter, Ventura ,CA 93003

Fiorella Grava, Ventura ,CA 93003

Andres Moraza, Ventura ,CA 93003

Melisa Chamberlain, Ventura ,CA 93003

Kay Probasco, Ventura ,CA 93003

Victor Ugarte, Ventura ,CA 93003

Alphie Siekiel-Zdzienicki, Ventura ,CA 93003

Henry Reily, Ventura ,CA 93003

Anaphe Chimarusti, Ventura ,CA 93003

Pamela Taylor, Ventura ,CA 93003

Brooke Shindelus, Ventura ,CA 93003

Mary Rae, Ventura ,CA 93003

Ernest Dragan, Ventura ,CA 93003

Len Edward Burge, Ventura ,CA 93003

Jimmy Young, Ventura ,CA 93003

Arianna Freeman, Ventura ,CA 93003

Grey Maple, Ventura ,CA 93003

Keegan Cole, Ventura ,CA 93003

Peter Sanchez, Ventura ,CA 93003

Benjamin Wilson, Ventura ,CA 93003

Hayley Smith, Ventura ,CA 93003

Baliey Estrada, Ventura ,CA 93003

Vonise Friedman, Ventura ,CA 93003

Anonymous Donor, Ventura ,CA 93003

Payam Minoofar, Ventura ,CA 93003

Elided Trujillo, Ventura ,CA 93003

Daniel Deblase, Ventura ,CA 93003

Marion Holzwarth, Ventura ,CA 93003

Dana Armstrong, Ventura ,CA 93003

Michelle Rosenblum, Ventura ,CA 93003

Maiya Mclean, Ventura ,CA 93003

Maria Tejeda, Ventura ,CA 93003

Carl Rhoads, Ventura ,CA 93003

Aubrey Jacobs, Ojai ,CA 93023

Zayra Lopez, Ojai ,CA 93023

Michal Mitchell, Ojai ,CA 93023

Sydney Robertson, Ojai ,CA 93023

Oceane Mccord, Ojai ,CA 93023

Nichia Huxtable, Ojai ,CA 93023

Toni Nicholson, Ojai ,CA 93023

Dana Thompson, Ojai ,CA 93023

Kim Rapholz, Ojai ,CA 93023

Myrym Slosberg, Ojai ,CA 93023

Stephen Ehret, Ventura ,CA 93001

Micheal Sheilds, Ventura ,CA 93001

Marie-Lynne Gleeson, Ventura ,CA 93001

Kenneth Pennington, Ventura ,CA 93001

Matt Alan, Ventura ,CA 93001

Jessie MacLeod, Ventura ,CA 93001

Cathy Kreigstein, Ventura ,CA 93001

Tina Broccoli, Ventura ,CA 93001

Torane Phelps, Ventura ,CA 93001

Casey Jeon, Ventura ,CA 93001

Anonymous Donor, Ventura ,CA 93001

George Wickham, Ventura ,CA 93001

Azura Naubuen, Ventura ,CA 93001

Christian Morris, Ventura ,CA 93001

Jamie Hartley, Ventura ,CA 93001

Ulises Salgado, Ventura ,CA 93001

Lee Gotwals, Ventura ,CA 93001

Lynn Romero, Ventura ,CA 93001

Maura O'Connor, Ventura ,CA 93001

Courtney Yuan, Ventura ,CA 93001

Sarah Hodson, Ventura ,CA 93001

Madeline Frey, Ventura ,CA 93001

Robert Hunter, Ventura ,CA 93001

Amanda Holte, Ventura ,CA 93001

Noah Wholden Thomas, Ventura ,CA 93001

George Good, Ventura ,CA 93001

Baby Grace, Ventura ,CA 93001

Lily Cook, Ventura ,CA 93001

Nissa Gay, Ventura ,CA 93001

Ronnie Meyers, Ventura ,CA 93001

Fleeta Bair, Ventura ,CA 93001

Shannon Prentice, Ventura ,CA 93001

Fern Rose, Ventura ,CA 93001

Jerry Beckwith, Ventura ,CA 93001

Kim Fairchild, Ventura ,CA 93001

Denia Garfias, Ventura ,CA 93001

Margaret Adcock, Ventura ,CA 93001

Assembly District 42

Andrew Grove, Pacific Palisades ,CA 90272
Dale Kiefer, Pacific Palisades ,CA 90272

Peter Greenwald, Pacific Palisades ,CA 90272

Mark Seymour, Leverett ,MA 1054

Jordan Harris, Pacific Palisades ,CA 90272

Christopher Dunn, Pacific Palisades ,CA 90272

Judith Freed, Pacific Palisades ,CA 90272

Diana Gould, Pacific Palisades ,CA 90272

Bernice Bell, Pacific Palisades ,CA 90272

Charlene Lawrence, Pacific Palisades ,CA 90272

Tanya Evtuhov, Pacific Palisades ,CA 90272

Jennifer McGaughey, Pacific Palisades ,CA 90272

Naomi Saucier, Pacific Palisades ,CA 90272

Kavita Srinivasan, Pacific Palisades ,CA 90272

Assembly District 46

Ron Arnold, Woodland Hills ,CA 91364

Jon Auchterlonie, Woodland Hills ,CA 91364

Kurt Alexander, Woodland Hills ,CA 91364

Joseph La Barbera, Woodland Hills ,CA 91364

Jim Doherty, Woodland Hills ,CA 91364

Gene Kovelman, Woodland Hills ,CA 91364

Thomas McGah, Woodland Hills ,CA 91364

Helen McBride, Woodland Hills ,CA 91364

Madeline Taylor, Woodland Hills ,CA 91364

Mary Killmond, Woodland Hills ,CA 91364

Carol Godsey, Woodland Hills ,CA 91364

Eloise Porter, Woodland Hills ,CA 91364

Jessica Ballard, Woodland Hills ,CA 91364

Linda De Witt, Woodland Hills ,CA 91364

Laura Letchinger, Woodland Hills ,CA 91364

Rhonda Plank-Richard, Woodland Hills ,CA 91364

Iryna Karsanova, Woodland Hls ,CA 91364

Ed Lucks, Woodland Hills ,CA 91364

Assembly District 51

Bruce Rothschild, Santa Monica ,CA 90405

Doug Thomas, Santa Monica ,CA 90405

Matthew Peterson, Santa Monica ,CA 90405

Mike Waterhouse, Santa Monica ,CA 90405

Matt Perry, Santa Monica ,CA 90405

Hal Bogotch, Santa Monica ,CA 90405

Paul Salvo, Santa Monica ,CA 90405

Dorothy Chapman, Santa Monica ,CA 90405

Darlene Vogel, Santa Monica ,CA 90405

Betty Darlins, Santa Monica ,CA 90405

Laurel Joe, Santa Monica ,CA 90405

Kimberly Nieto, Santa Monica ,CA 90405

Elizabeth Ostrom, Santa Monica ,CA 90405

Margo Abbott, Santa Monica ,CA 90405

Daniel Ramirez, Santa Monica ,CA 90405

Casey Wilson, Santa Monica ,CA 90405

Andre Bruno, Santa Monica ,CA 90405

Matthew Bach-Lombardo, Santa Monica ,CA 90405

Assembly District 52

Jason Silver, Los Angeles ,CA 90026

Harvey Lane, Los Angeles ,CA 90026

Joe Geraci, Los Angeles ,CA 90026

Paul Dye, Los Angeles ,CA 90027

James Dillon, Los Angeles ,CA 90027

Steve Hanna, Los Angeles ,CA 90027

Gary Kaplan, Los Angeles ,CA 90027

Tyler Savage, Los Angeles ,CA 90027

Chelsea Bell, Los Angeles ,CA 90026

Jennifer Viola, Los Angeles ,CA 90026

Amy Shorr, Los Angeles ,CA 90026

Liz Cohen, Los Angeles ,CA 90027

Karyl Rapport, Los Angeles ,CA 90027

Amalia Alva, Los Angeles ,CA 90027

Roxanne Stys, Los Angeles ,CA 90027

Christian Szymczak, Los Angeles ,CA 90027

Roland Giedraitis, Los Angeles ,CA 90027

Assembly District 55

Paul Krogstad, Culver City ,CA 90230

Jim Soloman, Culver City ,CA 90230

Jeff Burne, Culver City ,CA 90230

Sean Veder, Culver City ,CA 90230

Jim Fisher, Culver City ,CA 90230

Dave Blair, Culver City ,CA 90230

George Valle, Culver City ,CA 90230

Anthony Loredo, Culver City ,CA 90230

Rosa Larios, Culver City ,CA 90230

Jim Merlis, Culver City ,CA 90230

Dennis Briggs, Culver City ,CA 90230

Bryant Horowitz, Culver City ,CA 90230

Ron Foster, Culver City ,CA 90230

Dave Zakin, Culver City ,CA 90230

Alison Gifford, Culver City ,CA 90230

Elizabeth Cowgill, Culver City ,CA 90230

Ashleigh Matthias, Culver City ,CA 90230

Carolina Chamecki, Culver City ,CA 90230

Christine Marshall, Culver City ,CA 90230

Susan Rosales, Culver City ,CA 90230

Rebecca Stephenson, Culver City ,CA 90230

Ronnie Kass, Culver City ,CA 90230

Heidi Behforouz, Culver City ,CA 90230

Diana Zaslove, Culver City ,CA 90230

Ashleigh Morales, Culver City ,CA 90230

Josette Trux, Culver City ,CA 90230

Jenn Engstrom, Culver City ,CA 90230

Bridgitte Langeneckert, Culver City ,CA 90230

Anonymous Donor, Culver City ,CA 90230

Assembly District 66

David Monahan, Manhattan Bch ,CA 90266

Brendan Fisher, Manhattan Beach ,CA 90266

Darren Kamjnoto, Manhattan Beach ,CA 90266

Andrew Spielberger, Manhattan Beach ,CA 90266

Walter Shaw, Manhattan Beach ,CA 90266

Christopher Simpson, Manhattan Beach ,CA 90266

Blum Conant, Manhattan Beach ,CA 90266

Sander Shipper, Manhattan Beach ,CA 90266

Mark Heaney, Manhattan Beach ,CA 90266

Dennis White, Manhattan Beach ,CA 90266

Richard Tedesco, Manhattan Beach ,CA 90266

John Corrales, Manhattan Beach ,CA 90266

Andy Moore, Manhattan Beach ,CA 90266

Craig Blum, Manhattan Bch ,CA 90266

Margaret Toberman, Manhattan Beach ,CA 90266

Samantha Buchanan, Manhattan Beach ,CA 90266

Elizabeth Coppedge, Manhattan Beach ,CA 90266

Patricia Monahan, Manhattan Beach ,CA 90266

Catherine Nall, Manhattan Beach ,CA 90266

Susan Carnan, Manhattan Beach ,CA 90266

Virginia Moore, Manhattan Beach ,CA 90266

Christine Starczak, Manhattan Beach ,CA 90266

Nicole Rodriguez Gasperov, Manhattan Beach ,CA 90266

Cathleen Dominguez, Manhattan Beach ,CA 90266

Liz Donahue, Manhattan Beach ,CA 90266

Tami Shalvarjian, Manhattan Beach ,CA 90266

Patricia Haught, Manhattan Beach ,CA 90266

Summer Sheets, Manhattan Beach ,CA 90266

Cami Wedbush, Manhattan Beach ,CA 90266

Pamela Nemzer, Manhattan Beach ,CA 90266

Annie Allen, Manhattan Beach ,CA 90266

Liz Donahue, Manhattan Beach ,CA 90266

Andi Zbojniewicz, Manhattan Beach ,CA 90266

Scott Beck, Manhattan Beach ,CA 90266

Camille Chittenden, Manhattan Beach ,CA 90266

Taylor Herron, Manhattan Beach ,CA 90266

Adriana Dworak, Manhattan Beach ,CA 90266

Mindala Wilcox, Manhattan Bch ,CA 90266

Laurie Content, Manhattan Beach ,CA 90266

Kelton Durham, Manhattan Beach ,CA 90266

Anneisabel Brousseau, Manhattan Beach ,CA 90266

Bert Donahue, Manhattan Beach ,CA 90266

Assembly District 69

Ray Mullio, Long Beach ,CA 90803

Tony Correa, Long Beach ,CA 90803

Gary Cote, Long Beach, ,CA 90803

Gil Cabble, Long Beach ,CA 90803

David Ickler, Long Beach ,CA 90803

Larry Monahan, Long Beach ,CA 90803

Matt Davidson, Long Beach ,CA 90803

James Ostach, Long Beach ,CA 90803

Laurence Sharma, Long Beach ,CA 90803

Karl Draney, Long Beach ,CA 90803

Carol Goldman, Long Beach ,CA 90803

Penny Hill, Long Beach ,CA 90803

Ericka Koester, Long Beach ,CA 90803

Andrea Spilsbury, Long Beach ,CA 90803

Kathleen Volchko Gallis, Long Beach ,CA 90803

Summer Rathswohl, Long Beach ,CA 90803

Nancy Mullio, Long Beach ,CA 90803

Kirstie Gaskey, Long Beach ,CA 90803

Tina Bowman, Long Beach ,CA 90803

Kristine Kelly, Long Beach ,CA 90803

Laurie Manzo, Long Beach ,CA 90803

Margaret Meloni, Long Beach ,CA 90803

Anonymous Donor, Long Beach ,CA 90803

Gordana Kajer, Long Beach ,CA 90803

Lee Mayer, Long Beach ,CA 90803

Lyn Diras, Long Beach ,CA 90803

Lynn Malis, Long Beach ,CA 90803

Amara Phelps, Long Beach ,CA 90803

Cris White, Long Beach ,CA 90803

Sydney Simon, Long Beach ,CA 90803

Taylor Kayse, Long Beach ,CA 90803

California Fish and Game Commission
P.O. Box 944209
Sacramento, CA 94244-2090

November 30th, 2023

Re: Petition to Modify CA Marine Protected Area Network to Enhance Protections for California's Most Resilient Kelp Forests; Petition to Increase Level of Protection and Streamline Enforcement for Several California State MPAs

Dear President Sklar and Honorable Commissioners,

Environment California Research & Policy Center has one mission that drives everything we do: to protect our natural world. We envision a better, greener California: one that protects and restores more places where all life can thrive and offers us and our children the opportunity to live healthier, more enriching lives.

Azul is a grassroots organization working to conserve marine resources. We treasure the life-sustaining force of the ocean, as well as the physical and spiritual nourishment it provides us. We are a Gente powered and led effort, focused first on celebrating our rich Latino conservation traditions and connecting them to current solutions. Our work is based in authentic engagement, community building, and collaboration.

That's why we welcomed the goal set by Governor Newsom and his Administration of protecting 30% of lands and coastal waters by 2030 ('30x30'), which was codified with the passage of SB337 this Fall. This goal reflects the new scientific consensus that humanity must set aside much more of the ocean to sustain healthy marine life populations and ecosystems.

The State of California's network of Marine Protected Areas (MPAs), created by the Marine Life Protection Act (MLPA), has demonstrated that area-based marine protection works: during the state's recently completed Decadal Management Review (DMR), scientific analysis showed that the network has generally succeeded in protecting ocean habitats, increasing biomass of fishery-targeted species, and enhancing the climate resilience of California's coastal ecosystems.

However, the amount of coastal waters currently protected within the statewide MPA network falls far below the state's 30% goal. Only 12% of California state waters are covered in highly to fully protected areas – the types of protected areas known to provide the best conservation outcomes – and an additional 4% is covered in lightly protected areas that allow considerable human impacts within their boundaries. In total, 16% of state waters are currently protected within an MPA.

We must do more. Coastal and marine ecosystems face growing threats related to climate change and increased human use, as well as emerging threats from new ocean uses such as offshore wind and aquaculture. In the face of these threats, now is the time to make significant improvements to the existing MPA network via an adaptive management process to better protect our ocean and coastal resources in the future.

That is why we are submitting two petitions for rulemaking intended to strengthen the network's ability to conserve critical habitat types and better manage the network. Each of the two petitions stands on their own and are based on new and updated science that were not available to policymakers at the time of designating the original network. The areas we have proposed for expansion or strengthening are prime examples of where California's ocean life stands to benefit through new or updated permanent, area-based protections created under the MLPA.

The areas we are proposing are likely not the only areas that would fit the criteria for enhanced protection laid out in our petitions, nor are our criteria the only ecological criteria that could be used to systemically strengthen the existing network in line with the state's new 30x30 goal. We urge the Fish and Game Commission and all relevant state agencies to conduct analyses that will highlight the habitat types, species, and regions underserved by the current network, with an eye toward building a state MPA network that is resilient in the face of rising ocean temperatures, emerging threats, and continued pressure on endangered and threatened species.

Californians can be proud that we have led the way in ocean conservation over the past decades. It's time to take up the mantle of leadership once again, globally and nationally, not only to create a better future for the amazing life off of our own coasts, but also to inspire other decision makers to do so along every coastline, in every part of the ocean.

With your leadership, our groundbreaking marine protected area network can take its next leap forward.

Sincerely,

Laura Deehan
Director
Environment California Research & Policy Center

Marcela Gutiérrez-Graudiņš
Founder / Executive Director
Azul

California Fish and Game Commission
P.O. Box 944209
Sacramento, CA 94244-2090

November 29, 2023

Re: Petition to Modify CA Marine Protected Area Network to Enhance Protections for California's Most Resilient Kelp Forests

Dear President Sklar and Honorable Commissioners,

We are writing in support of Environment California Research & Policy Center's petition to increase protections for remaining persistent kelp forests in California state waters through the Marine Life Protection Act (MLPA)'s adaptive management process. As kelp forests contend with increased threats from climate change, predator loss, and invasive species, taking action to preserve the highly persistent kelp forest areas that have so far withstood these threats will be critical to the state's efforts to conserve this essential ecosystem and achieve area-based conservation targets.

California's kelp forests provide numerous and invaluable ecological and environmental benefits. These underwater ecosystems serve as critical nurseries for a wide variety of marine species, providing shelter and food for numerous fish, invertebrates, and marine mammals. They support thriving commercial and recreational fisheries, attract tourists and divers, and can help dampen the impacts of coastal erosion and storm impacts. However, recent decades have seen a decline in kelp forest cover across the Pacific West Coast, including California, due to a combination of natural and human-induced factors such as a major marine heatwave and the loss of predators of kelp grazers by overfishing and disease.

Marine protected areas are a critical tool for increasing the resilience of kelp ecosystems in the face of these stressors. However, the state of California's MPA network has gaps in coverage for the state's most persistent kelp forests. Recent analyses identifying the extent of persistent giant kelp and bull kelp forests in California found only 20.9% of the most highly persistent forests in Central California, 8.4% in Southern California, and less than 1% in Northern California are fully protected.[1,2] Improving the MPA network to better protect our remaining stable kelp forests will aid in increasing the resilience of these ecosystems and prevent further loss of kelp cover.

State officials should utilize all tools at their disposal to address the ongoing threats to kelp forests. Marine protected areas like those created through the California MLPA are a tool that

---

[1] Arafeh-Dalmau et al. 2021, Southward decrease in the protection of persistent giant kelp forests in the northeast Pacific. *Communications Earth & Environment*. https://doi.org/10.1038/s43247-021-00177-9
[2] Arafeh-Dalmau et al. 2023, Shortfalls in the protection of persistent bull kelp forests in the USA. *Biological Conservation*. https://doi.org/10.1016/j.biocon.2023.110133

has been underutilized in efforts to protect and restore our kelp forests—and one we cannot afford to ignore.

The state has an opportunity to incorporate these new scientific findings into the state network of marine protected areas, ensuring the network better addresses emerging threats to our kelp forests and provides the best possible support for restoration efforts. The petition submitted by Environment California RPC is supported by recent scientific analysis employing 35 years of satellite data to identify persistent kelp forests, and is based on extensive global research demonstrating the benefits of highly to fully protected areas.

As scientists who have spent decades studying our ocean ecosystems, we urge you to take swift action to protect and preserve our coastal and marine resources and natural heritage in the face of increasing climate impacts. Our future depends on it.

Thank you for your ongoing efforts to protect California's ocean heritage, and we look forward to engaging in this important work for years to come.

Sincerely,

Dr. Nur Arafeh-Dalamu
Postdoctoral Scholar, Hopkins Marine Station, Stanford University
Honorary Fellow, University of Queensland

Dr. Fiorenza Micheli
David and Lucile Packard Professor of Marine Science, Stanford University

Dr. Kyle Cavanaugh
Professor, Department of Geography, University of California, Los Angeles

Dr. Dawn Murray
Professor Environmental Studies, Antioch University Santa Barbara

Dr. Carolina Olguin-Jacobson
Postdoctoral Scholar, Hopkins Marine Station, Stanford University

WOODS HOLE OCEANOGRAPHIC INSTITUTION

Tom W. Bell

Assistant Scientist

MS #12, 266 Woods Hole Road, Woods Hole, MA 02543
Cell: 619 857-1233
tbell@whoi.edu www.whoi.edu

November 29, 2023

California Fish and Game Commission
P.O. Box 944209
Sacramento, CA 94244-2090

Re: Petition to Modify CA Marine Protected Area Network to Enhance Protections for California's Most Resilient Kelp Forests

Dear President Sklar and Honorable Commissioners,

I am writing in support of Environment California Research & Policy Center's petition to increase protections for remaining persistent kelp forests in California state waters through the Marine Life Protection Act (MLPA)'s adaptive management process. As kelp forests contend with increased threats from climate change, predator loss, and invasive species, taking action to preserve the highly persistent kelp forest areas that have so far withstood these threats will be critical to the state's efforts to conserve this essential ecosystem and achieve area-based conservation targets.

California's kelp forests provide numerous and invaluable ecological and environmental benefits. These underwater ecosystems serve as critical nurseries for a wide variety of marine species, providing shelter and food for numerous fish, invertebrates, and marine mammals. They support thriving commercial and recreational fisheries, attract tourists and divers, and can help dampen the impacts of coastal erosion and storm impacts. However, recent decades have seen a decline in kelp forest cover across the Pacific West Coast, including California, due to a combination of natural and human-induced factors such as a major marine heatwave and the loss of predators of kelp grazers by overfishing and disease.

Marine protected areas are a critical tool for increasing the resilience of kelp ecosystems in the face of these stressors. However, the state of California's MPA network has gaps in coverage for the state's most persistent kelp forests. Recent analyses identifying the extent of persistent giant kelp and bull kelp forests in California found only 20.9% of the most highly persistent forests in Central California, 8.4% in Southern California, and less than 1% in Northern California are fully protected. Improving the MPA network to better protect our remaining stable kelp forests will aid in increasing the resilience of these ecosystems and prevent further loss of kelp cover.

State officials should utilize all tools at their disposal to address the ongoing threats to kelp forests. Marine protected areas like those created through the California MLPA are a tool that has been underutilized in efforts to protect and restore our kelp forests—and one we cannot afford to ignore.

The state has an opportunity to incorporate these new scientific findings into the state network of marine protected areas, ensuring the network better addresses emerging threats to our kelp forests and provides the best possible support for restoration efforts. The petition submitted by Environment California RPC is supported by recent scientific analysis employing 35 years of satellite data to identify persistent kelp forests, and is based on extensive global research demonstrating the benefits of highly to fully protected areas.

As scientists who have spent decades studying our ocean ecosystems, we urge you to take swift action to protect and preserve our coastal and marine resources and natural heritage in the face of increasing climate impacts. Our future depends on it.

Thank you for your ongoing efforts to protect California's ocean heritage, and I look forward to engaging in this important work for years to come.

Sincerely,

Dr. Tom Bell
Scientist, Department of Applied Ocean Physics and Engineering, Woods Hole Oceanographic Institution

California Fish and Game Commission
P.O. Box 944209
Sacramento, CA 94244-2090

November 29, 2023

Re: Support for new MPA to protect kelp, seabirds, and sharks of Santa Cruz

Dear President Sklar and Honorable Commissioners,

As a local seabird and marine ecosystem biologist, I am writing in support of a new State Marine Reserve proposed by Environment California and Azul to protect kelp, seabirds, and sharks in coastal waters of Santa Cruz County, CA. As climate change impacts ocean conditions, corresponding shifts in fishing behavior will create new risks for forage fish and place increasing pressure on ocean wildlife. Providing protections now for forage fish within critical nearshore kelp forests and sandy bottom environments is essential for mitigating future threats to migratory seabirds, whales, and sharks.

The proposed MPA off Soquel Point in Santa Cruz is positioned within the northern Monterey Bay bight, a biologically rich and unique marine region encompassing nearshore kelp forests, sandy beach, and deeper soft-bottom habitats. Physically, these waters are influenced by the Año Nuevo upwelling front and the area is characterized by a broad shallow shelf. These features create a unique ocean circulation pattern where freshly upwelled and nutrient rich cold-water eddies become slower and recirculate within this semi-enclosed bay[1]. These waters are ideal growing conditions for phytoplankton, crustaceans and cephalopods, larval fishes and forage fishes (anchovies, sardines, herring), which create the base of the food web for predatory sharks, seabirds, and whales.

This biologically diverse area is recognized as important to more than 100 species of marine seabirds and shorebirds, mammals and sea turtles (Harvey & Benson 1997[2], Henkel 2006[3], Neuman et al. 2008[4]). In the summer months, enormous flocks of Sooty Shearwater travel 20,000 km from New Zealand 20,000 km to feed on the anchovy schools (Figure 1) within the

[1] Graham and Largier 1997. Upwelling shadows as nearshore retention sites: the example of northern Monterey Bay. Continental Shelf Research, 1997

[2] Harvey and Benson 1997. Marine Bird and Mammal Distribution and Abundance in Monterey Bay, During 1996. Moss Landing Marine Laboratories Technical Publication 97-02, 80pp.

[3] Henkel 2004. Seasonal Abundance of Marine Birds in Monterey Bay, California. Western Birds: 126-146.

[4] Neuman, Henkel, and Page. 2008. Shorebird use of sandy beaches in central California Waterbirds.

northern bight of the Bay (Figure 2) (Adams et al. 2012[5]). This annual natural feeding frenzy phenomenon is described as the "River of Birds" and is fueled by the dense nearshore aggregations of anchovies, which are also host to iconic lunge-feeding humpback whales,[6] pelicans, and gulls.

An "Oasis Effect" has been described for these nearshore areas in California[7] by which whales and other marine animals aggregate in large numbers to feed in nearshore "oases" of forage fish during times of poor food availability offshore. Similarly, Endangered Leatherback Sea Turtles travel from offshore areas to feed within the bight when ocean conditions nearshore favor jellyfish[8]. The connection between nearshore and offshore forage fish dynamics figures importantly in the future conservation of these globally connected migratory species[9].

However, these areas are not protected from extractive uses including fisheries. Despite 30 years of protected designation within the Monterey Bay National Marine Sanctuary, Adelaars et al. 2012[10] found that the relative level of conservation, particularly within the northern bay sandy shelf area of the Sanctuary, is low. The Sanctuary primarily protects the waters from offshore oil and gas exploitation, but does not protect against the impacts of fishing and many other human activities which may compromise thriving marine food webs. Large important areas of nearshore sandy-bottom and kelp forest habitats in Monterey Bay remain unprotected (see Figure 7 in Adelaars et al.).

In addition, over the past 10 years our coastal ecosystems have seen significant shifts in the face of a changing climate. Warming waters – including intense episodic marine heatwaves – have caused mobile species to temporarily shift their geographic ranges to remain within suitable environmental conditions,[11] often increasing the chances for harmful interactions with fisheries and other human activities. In the Monterey Bay, warming waters have led to habitat

---

[5] Adams, MacLeod, Suryan, Hyrenbach and Harvey. 2012. Summer-time use of west coast US National Marine Sanctuaries by migrating sooty shearwaters (Puffinus [=Ardennna] griseus). Biological Conservation 156: 105-116.

[6] [video] Sooty Shearwaters on Monterey Bay feeding with Humpback Whales (MB Whale Watch)

[7] Benson, Croll, Marinovic, Chavez, and Harvey. 2002. Changes in the cetacean assemblage of a coastal upwelling ecosystem during El Niño 1997-98 and La Niña 1999. Prog. Oceanogr. 54:279-291.

[8] Benson, Forney, Harvey, Carretta, and Dutton. 2007 Abundance, distribution, and habitat of leatherback turtles (*Dermochelys coriacea*) off California, 1990−2003. Fish. Bull. 105:337–347.

[9] International Agreement on the Conservation of Albatrosses and Petrels (Conservation of Migratory Species).

[10] Adelaars, Bassett, Donlou, Marks, Pardieck, and Lindholm. 2012. Examining the Conservation Level of Marine management Areas within the Monterey Bay National Marine Sanctuary: How Protected is the Sanctuary? Marine Sanctuaries Conservation Series ONMS-12-04. U.S. Department of Commerce, NOAA, Silver Spring, MD. 41 pp. [NB: Figure 7 - Soquel Cove area]

[11] Pecl, Araju et al. 2017. Biodiversity redistribution under climate change: Impacts on ecosystems and human well-being. Science

compression for whales and other mobile marine species, causing them to move inshore more frequently to feed and resulting in record-high whale entanglements in fishing gear.[12] Other species such as Common Murre, Rhinoceros Auklets and Brandt's Cormorant engage in prey switching as a strategy to buffer prey availability[13], utilizing species from kelp forests and nearshore ecosystems when offshore species are less abundant. Maintaining healthy nearshore environments with a diversity of prey sources for predators experiencing climatic stressors is critical for the climate resilience of the overall ecosystem. However, the very changes underpinning these shifts in wildlife behavior can also influence fisher behavior,[14] putting pressure on these food webs at the very time that they're needed to maintain ecosystem resilience.

Conservation of healthy forage fish populations in the face of climate change is critical. A recent review highlighted the need for conservation of the prey base with regard to the seabird populations in California, noting that where humans and wild predators coexist, human fishers are far more efficient in their prey harvesting activities[15]. Further, a global review by Cury et al. 2011 suggested a precautionary approach of leaving one third of the fish biomass for the seabirds[16]. Both of these studies point to the need for establishing protections of forage fish for seabirds which are not exploited to full capacity. A new state MPA would strengthen protections for forage fish now, before shifting ocean conditions bring new threats to this area. The proposed MPA area is not currently not currently subject to any significant commercial take, making protecting this area now of minimal economic impact to existing fisheries.

Conservation in this area is aided by the participation of actively engaged citizen scientists. Citizens in Santa Cruz County are very concerned about marine conservation and actively participate in citizen science activities including water quality (Coastal Watershed Council), intertidal and subtidal monitoring (LIMPETS[17], Reef Check California) and beach monitoring (BeachCOMBERS, Nevins et al. 2011[18]). Since 1997, citizen scientists have been monitoring

---

[12]Santora, Mantua et al. 2020. Habitat compression and ecosystem shifts as potential links between marine heatwave and record whale entanglements. Nature

[13] Warzybok et al. 2018 Prey switching and consumption by seabirds in the central California Current upwelling ecosystem: Implications for forage fish management. J Marine Systems

[14] Pichegru et al. 2012. Industrial fishing, no-take zones and endangered penguins. Biol. Cons. 156:117-125.

[15]Ainley, Adams, Jahncke (eds). 2014 Towards ecosystem-based fishery management in the California Current system–predators and the preyscape: a workshop.

[16]Cury et al. 2011. Global Seabird Response to Forage Fish Depletion—One-Third for the Birds. Science

[17] Pearse et al. 2015 Long-term monitoring of surfgrass meadows in the Monterey Bay National Marine Sanctuary : recovery followed by stability after the termination of a domestic sewage discharge.

[18]Nevins, Benson, Phillips, de Marignac, DeVogelaere, Ames and Harvey. 2011. Coastal Ocean Mammal and Bird Education and Research Surveys (BeachCOMBERS), 1997-2007: ten years of monitoring beached marine birds and mammals in the Monterey Bay National Marine Sanctuary.

impacts to marine birds and mammals in and around the proposed MPA, contributing significant evidence for understanding human impacts, documenting the recovery of species in the region, and complementing long-term monitoring efforts by the state.

Northern Monterey Bay is host to a multitude of ocean-focused activities and these have created a thriving nature-based economy: surfers treasure the waves of Pleasure Point from Soquel Point to Capitola; beachgoers enjoy tidepooling, birdwatching, fossil hunting, and fishing along the rocky and sandy shores of New Brighton and Seacliff Beaches. Recently, locals have called this area a “Shark Park”, due to the increased use of the area by juvenile white sharks as seen by drones. This natural phenomenon has created a boon for shark-ecotourism businesses based out of Santa Cruz and Capitola (Figure 3). An established MPA in the area would help provide long-term protections for this oft-maligned species which requires nearshore sandy beaches for growth and survival, while supporting local nature-focused businesses.

The proposed MPA would also amplify nearby land-based protected areas, including four California State Parks (New Brighton, Seacliff Beach, Manresa and Sunset State Beaches). Establishing a land-sea connection between terrestrial and coastal protected areas will not only enhance broader ecological ecosystem function, but could connect users within the proposed MPA to interpretive aspects of state parks, which offer extensive access (trails, beach access, RV and tent camping) and interpretive resources (rangers and visitor centers).

In summary, the proposed MPA would provide multiple species and habitats ecological benefits and greater resilience in the face of climate-related impacts and shifting fishing behaviors, as well as leverage local citizen efforts to increase coastal protection and enhancements for marine species. This effort would enable future generations to enjoy firsthand the natural phenomena of the River of Birds by migratory Sooty Shearwaters and the nursery area found to be important for juvenile White Sharks by protecting the basis of the food web in this ecosystem.

Thank you for considering this proposed designation.

Sincerely,

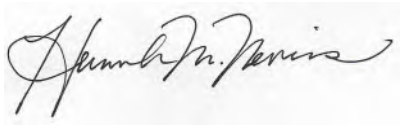

Hannah Nevins, M.S. MSc., Seabird Biologist and Ecologist, Santa Cruz, CA

Figure 1. Shearwaters feed on small schooling fishes including anchovies in nearshore waters of northern Monterey Bay. (Photo: Ingrid Taylor, New Brighton Beach, CA)

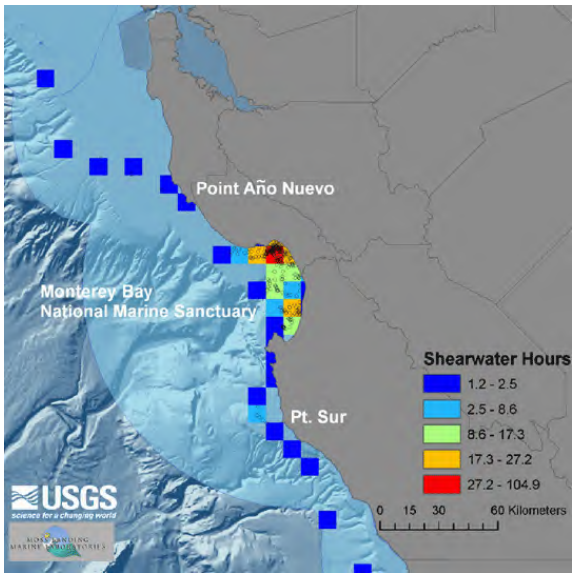

Figure 2. Satellite tracking of migratory Sooty Shearwaters indicate the valuable feeding area in northern Monterey Bay (red area). Northern area is proposed is for greater protection of forage fish important to migratory seabirds and sharks. (Data: USGS/MLML)

Figure 3. Soquel Cove is locally known as the "Shark Park." Passengers on a shark-watching tour based from Santa Cruz check out an approaching great white shark in the sandy bottom habitat off Seacliff Beach in northern Monterey Bay, CA. (Photo Kevin Painchard/Lookout Santa Cruz)

California Fish and Game Commission
P.O. Box 944209
Sacramento, CA 94244-2090

November 30th, 2023

Re: Petition to Modify CA Marine Protected Area Network to Enhance Protections for California's Most Resilient Kelp Forests; Petition to Increase Level of Protection and Streamline Enforcement for Several California State MPAs

Dear President Sklar and Honorable Commissioners,

As scientists, researchers, and educators who work to understand our changing oceans and inspire the next generation of ocean stewards, we write to express our support for the expansion and strengthening of California's network of Marine Protected Areas (MPAs) to help safeguard the state's diverse marine ecosystems and ensure the long-term resilience of our ocean habitats.

Globally, the ocean is at a critical juncture, with escalating global temperatures, declining biodiversity, and a growing number of endangered marine species. California's coastal ecosystems have not been spared these global trends: Northern California has lost more than 95% of its kelp forests since 2014, and kelp forests statewide have experienced declines over the past decade.[1] Only an average of 55 Pacific leatherback turtles are now found foraging off California's coast every year, a notable decrease from the yearly average of 128 Pacific leatherbacks observed in the region from 1990 to 2003.[2] Marine heatwaves have doubled over the last 30 years and have become more intense and longer in duration, putting stress on California's marine species and ecosystems.[3]

Now, California has a unique opportunity to take bold, effective and science-based action to conserve its marine biodiversity by expanding its groundbreaking network of state MPAs. MPAs, like state parks on land, protect unique and important ocean habitats from destructive human activities that can damage the integrity of marine ecosystems. Globally and in California, strongly protected and well-enforced MPAs have been shown to be highly effective in conserving biodiversity, enhancing ecosystem resilience, and mitigating the impacts of climate

---

[1] Meredith McPherson et. al, Large-scale shift in the structure of a kelp forest ecosystem co-occurs with an epizootic and marine heatwave, Communications Biology, March 5, 2021
[2] Benson, Scott R., Karin A. Forney, Jeffrey E. Moore, Erin L. LaCasella, James T. Harvey, and James V. Carretta. "A Long-Term Decline in the Abundance of Endangered Leatherback Turtles, Dermochelys Coriacea, at a Foraging Ground in the California Current Ecosystem." *Global Ecology and Conservation* 24 November 2020.
[3] IPCC (2021). Summary for Policymakers. In: Climate Change 2021: The Physical Science Basis. Contribution of Working Group I to the Sixth Assessment Report of the Intergovernmental Panel on Climate Change [Masson-Delmotte VP, Zhai A, Pirani SL, Connors C, Péan S, et al. (Eds.)].;

change on our oceans.[4] Well-designed and well-implemented reserves better preserve natural interactions within ecosystems, allowing for greater resiliency in the face of rising global temperatures and changing environmental conditions.[5]

California's network of MPAs, established through the 1999 Marine Life Protection Act, celebrated its tenth anniversary last year. The state's recent Decadal Management Review (DMR) analyzed a decade of monitoring data and showed that the MPA network has generally been effective at protecting ocean habitats and increasing fisheries-targeted species' biomass.[6] Now, in the face of increasing threats, we need to build on this system and maintain California's role as a national and global leader in the effort to protect our ocean habitats.

That's why we, as scientists, researchers, and educators, urge you to expand and strengthen our state's network of MPAs via the adaptive management process of the DMR.

Specifically, we support the expansion of the MPA network to include additional protections for California's most resilient kelp forests. While these vital and iconic ecosystems have faced declines statewide in recent years, kelp forests in some areas have persisted or bounced back quickly in the face of marine heatwaves and other disturbances.[7] By expanding protections for these resilient forests under the MLPA, the state can minimize direct human impacts in these relatively healthy areas, helping to ensure their continued persistence and enhancing the effectiveness of restoration efforts for declining kelp ecosystems nearby. Globally, kelp restoration has been most successful in places adjacent to/contiguous with healthy kelp forest ecosystems. [8]

It is also vital that existing California MPAs are able to achieve their stated goals of conserving biodiversity and ecosystem health. We encourage the state to consider increasing protections for MPAs that are currently only lightly or minimally protected, especially in places where weaker or more complicated regulations lead to poor compliance and enforcement. Research has shown that highly and fully protected areas, where few if any destructive or extractive activities are allowed, provide greater ecological benefits than lightly or minimally protected areas.[9] The

---

[4] James Horrox, Kelsey Lamp and Steve Blackledge. New Life for the Ocean: How Marine Protections Keep Our Waters Wild. Environment America Research & Policy Center & Frontier Group, February 3, 2021

[5] Kirsten Grorud-Colvert *et al.*, The MPA Guide: A framework to achieve global goals for the ocean. *Science* **373** ,eabf0861(2021). DOI:10.1126/science.abf0861

[6] California Department of Fish and Wildlife. (2022). California's Marine Protected Area Network Decadal Management Review.;

[7] Arafeh-Dalmau et al., Integrating climate adaptation and transboundary management: Guidelines for designing climate smart marine protected areas, One Earth 6, 1–19 November 17, 2023 ª 2023 Published by Elsevier Inc.

[8] Eger, A.M., Marzinelli, E.M., Christie, H., Fagerli, C.W., Fujita, D., Gonzalez, A.P., Hong, S.W., Kim, J.H., Lee, L.C., McHugh, T.A., Nishihara, G.N., Tatsumi, M., Steinberg, P.D. and Vergés, A. (2022), Global kelp forest restoration: past lessons, present status, and future directions. Biol Rev, 97: 1449-1475.

[9] Kirsten Grorud-Colvert *et al.*, The MPA Guide: A framework to achieve global goals for the ocean. *Science* **373** ,eabf0861(2021). DOI:10.1126/science.abf0861

state's network currently protects 12% of state waters in highly- or fully-protected MPAs, as defined by Grorud-Colvert et al. (2021), which leaves 4% of the network lacking the most effective conservation protections.[10] By expanding the level of protection to areas already identified as ecologically important, we can ensure that the area's vulnerable marine resources have the chance to recover and flourish.

Our ocean is not just a source of clean air, wildlife, and natural beauty but also a mystery that beckons exploration and discovery. It is our moral imperative to lead the nation and the world in taking bold actions to preserve the sea, ensuring its future and the well-being of the communities that rely on it for their survival and prosperity.

President Sklar and Honorable Commissioners, you have a chance to take up this imperative and champion the expansion and strengthening of California's network of Marine Protected Areas. By doing so, you will leave a lasting legacy of marine stewardship that will keep California at the forefront of ocean conservation, nationally and globally.

Thank you for your unwavering commitment to the welfare of our ocean and for considering this urgent matter. Together, we can ensure a healthier, more abundant future for the unique marine ecosystems that define California.

Sincerely,

Michael Akresh
Faculty
Antioch University

Alice Alldredge
Professor Emeritus
University of California, Santa Barbara

Steven Allison
Professor
University of California, Irvine

Anupa Asokan
Ocean advocate

Peter Auster
Senior Research Scientist & Research Professor Emeritus
Mystic Aquarium & University of Connecticut

Nevé Baker
PhD Candidate
University of California Santa Cruz

Leocadio Blanco Bercial
Assistant Professor
Arizona State University - Bermuda Institute of Ocean Sciences

Bailey Drechsler
Professor
Cuesta College

[10] Kirsten Grorud-Colvert *et al.*, The MPA Guide: A framework to achieve global goals for the ocean. *Science* **373** ,0861(2021). DOI:10.1126/science.abf0861

Michelle María Early Capistrán
Postdoctoral Scholar
Stanford University

Rikki Eriksen
Director Marine Spatial Ecology
California Marine Sanctuary Foundation

Paul Faulstich
Emeritus Professor of Environmental Analysis
Pitzer College

Sarah Hameed
Blue Parks Director & Senior Scientist
Marine Conservation Institute

Brett Holland
Faculty
CSUS

Flora Lu
Professor of Environmental Studies
University of California, Santa Cruz

Kathy Ann Miller
Curator of Algae
Herbarium, University of California

Lisa Murphy
co-founder, primary researcher and educator
Gold Country Bat Project

Dawn Murray
Professor
Antioch University

Jacquelin Mutter
National One Water Planning Lead
HDR

Erin Naegle
STEM Dean of Instruction
Cuesta College

Hannahrose Nevins
Seabird Ecologist
Seabird Consultant

Gretchen North
Professor of Biology
Occidental College

Carolina Olguin Jacobson
Postdoctoral fellow
Hopkins Marine Station of Stanford University

Gorka Sancho
Professor
College of Charleston

Joanna Tang
PhD Candidate
UCSB

Robert Voeks
Professor
Cal State University, Fullerton, Department of Geography & the Environment

Charles Zender
Professor of Earth System Science
University of California, Irvine

STATE CAPITOL
P.O. BOX 942849
SACRAMENTO, CA 94249-0030
(916) 319-2030

DISTRICT OFFICES
857 SANTA ROSA STREET
SAN LUIS OBISPO, CA 93401
(805) 549-3001

99 PACIFIC STREET, SUITE 575G
MONTEREY, CA 93940
(831) 649-2832

Assembly
California Legislature

DAWN ADDIS
ASSEMBLYMEMBER, THIRTIETH DISTRICT

COMMITTEES
HIGHER EDUCATION
MILITARY AND VETERANS AFFAIRS
NATURAL RESOURCES
PUBLIC EMPLOYMENT AND RETIREMENT
RULES

SELECT COMMITTEES
CHAIR: OFFSHORE WIND ENERGY IN CALIFORNIA
CHAIR: SERVING STUDENTS WITH DISABILITIES

VICE CHAIR: JOINT COMMITTEE ON FISHERIES AND AQUACULTURE

California Fish and Game Commission
P.O. Box 944209
Sacramento, CA 94244-2090

November 28th, 2023

Re: Strengthening and Expanding California's Marine Protected Area Network

Dear President Sklar and Honorable Commissioners,

As an Assemblymember and advocate for the health and vitality of California's coastal ecosystems, I write to express my support for the expansion of the state's network of Marine Protected Areas (MPAs) to include the expansion and strengthening of Point Buchon SMCA and Natural Bridges SMR. Protecting specific habitat areas, including the remaining areas of stable kelp forests, and increasing the rigor of existing marine protected areas are crucial steps in safeguarding our diverse marine species and ensuring the long-term well-being of the ecosystems off our shores.

The state of our ocean is at a critical juncture, with escalating global temperatures, declining biodiversity, and a growing number of endangered marine species. Northern California has lost more than 95% of its kelp forests since 2014, and kelp forests statewide have experienced declines over the past decade.[1] Pollution, overfishing, offshore drilling and other human activities are threatening ocean habitat and marine species, while the changing climate increases the risk of extreme weather events and puts even greater stress on ocean ecosystems.[2] [3]

In the face of these mounting threats, California has a unique opportunity to take bold and effective action to conserve ocean habitats and ensure a greater abundance of life off our coast. Over two decades ago, the state passed the groundbreaking Marine Life Protection Act (MLPA), which called on the state to use one of the most powerful tools for ocean conservation: marine protected areas (MPAs).

[1] Meredith McPherson et. al, Large-scale shift in the structure of a kelp forest ecosystem co-occurs with an epizootic and marine heatwave, Communications Biology, March 5, 2021
[2] James Horrox, Steve Blackledge and Kelsey Lamp, "New Life for the Ocean: How marine protections keep our waters wild," Environment America Research and Policy Center & Frontier Group, February 2021.
[3] Arafeh-Dalmau et al., Integrating climate adaptation and transboundary management: Guidelines for designing climate smart marine protected areas, One Earth 6, 1–19 November 17, 2023 ª 2023 Published

by Elsevier Inc.

MPAs, like state parks on land, protect unique and important ocean habitats from activities that can damage ocean life. Areas that are strongly protected have been shown to be highly effective in conserving biodiversity, enhancing ecosystem resilience, and mitigating the impacts of climate change on our oceans.[4] California's network of MPAs, foreseen in the MLPA, celebrated its tenth-anniversary last year, and the state's decadal management review showed that marine life in existing reserves better withstood recent marine heatwaves, and reserves across the state had higher biomass of commercially caught fish than areas lacking protection.[5] Now, we need to build on this system and maintain California's role as a leader, both nationally and globally, in the fight to protect more ocean habitats.

That's why I urge you to expand our state's network of MPAs within the adaptive management process of the Decadal Management Review. In particular, I am writing in support of the strengthening and expansion of Point Buchon SMCA and Natural Bridges SMR off the coast of my community.

We, as Californians, have a deep love for our ocean and feel a profound responsibility to participate in decisions that impact our state's coastal waters. Our ocean is not just a source of clean air, wildlife, and natural beauty but also a mystery that beckons exploration and discovery. It is our moral imperative to lead the nation and the world in taking bold actions to preserve the sea in our own backyard, ensuring its future and the well-being of the communities that rely on it for their survival and prosperity.

In conclusion, we strongly urge you, Honorable Commissioners, to expand California's MPA network to encompass areas of persistent kelp, with a particular focus on safeguarding the strengthening and expansion of Point Buchon SMCA and Natural Bridges SMR.

Thank you for your unwavering commitment to the welfare of our ocean and for considering this proposal.

Sincerely,

DAWN ADDIS
Assemblymember, 30th District

[4] James Horrox, Steve Blackledge and Kelsey Lamp, "New Life for the Ocean: How marine protections keep our waters wild," Environment America Research and Policy Center & Frontier Group, February 2021.
[5] California Department of Fish and Wildlife. California's Marine Protected Area Network Decadal Management Review. 2022.

CITY OF
SANTA CRUZ

MAYOR AND CITY COUNCIL

809 Center Street, Room 10, Santa Cruz, CA 95060 • (831) 420-5020 • Fax: (831) 420-5011 • citycouncil@cityofsantacruz.com

November 30, 2023

California Fish and Game Commission
P.O. Box 944209
Sacramento, CA 94244-2090

RE: Petition to Modify the CA Marine Protected Area Network to Enhance Protections for California's Most Resilient Kelp Forests

Dear President Sklar and Honorable Commissioners:

As a mayor and advocate for the health and vitality of California's coastal ecosystems, I write to express my unwavering support for the expansion of the State's network of Marine Protected Areas (MPAs), including the expansion of Natural Bridges SMR and the implementation of a new MPA at Pleasure Point. Protecting specific habitat areas, including the remaining areas of stable kelp forests, and increasing the rigor of existing marine protected areas are crucial steps in safeguarding our diverse marine species and ensuring the long-term well-being of the ecosystems off our shores.

The state of our ocean is at a critical juncture, with escalating global temperatures, declining biodiversity, and a growing number of endangered marine species. Northern California has lost more than 95% of its kelp forests since 2014, and kelp forests statewide have experienced declines over the past decade.[1] Pollution, overfishing, offshore drilling, and other human activities are threatening ocean habitats and marine species, while the changing climate increases the risk of extreme weather events and puts even greater stress on ocean ecosystems.[2] [3]

In the face of these mounting threats, California has a unique opportunity to take bold and effective action to conserve ocean habitats and ensure a greater abundance of life off our coast. Over two decades ago, the State passed the groundbreaking Marine Life Protection Act (MLPA), which called on the State to use one of the most powerful tools for ocean conservation: MPAs.

MPAs, like state parks on land, protect unique and important ocean habitats from activities that can damage ocean life. Areas that are strongly protected have been shown to be highly effective in conserving biodiversity, enhancing ecosystem resilience, and mitigating the impacts of climate change on our oceans.[4]

---

[1] Meredith McPherson et. al, [illegible] shift in the structure of a kelp forest ecosystem co-occurs with an epizootic and marine heatwave, Communications Biology, March 5, 2021.
[2] James Horrox, Steve Blackledge and Kelsey Lamp, "Save Life in the Ocean: How marine protections keep our waters wild," Environment America Research and Policy Center & Frontier Group, February 2021.
[3] Arafeh-Dalmau et al., Integrating climate adaptation and transboundary management: Guidelines for designing climate smart marine protected areas, One Earth 6, 1–19 November 17, 2023 ª 2023 Published by Elsevier Inc.
[4] James Horrox, Steve Blackledge and Kelsey Lamp, "Save Life in the Ocean: How marine protections keep our waters wild," Environment America Research and Policy Center & Frontier Group, February 2021.

California's network of MPAs, foreseen in the MLPA, celebrated its tenth anniversary last year, and the State's decadal management review showed that marine life in existing reserves better withstood recent marine heatwaves, and reserves across the State had higher biomass of commercially caught fish than areas lacking protection.[5]

Now, we need to build on this system and maintain California's role as a leader, both nationally and globally, in the fight to protect more ocean habitats.

That is why I urge you to expand our State's network of MPAs within the adaptive management process of the Decadal Management Review. In particular, I am writing in support of the expansion of the Natural Bridges SMR and the implementation of a new MPA at Pleasure Point off the coast of my community, Santa Cruz.

As the author of the Marine Life Management Act and the Marine Life Protection Act, I am fully supportive of Environment California's request for additional marine protected areas. When I was Speaker pro tempore of the California Assembly (1996–2002), I was deeply involved in this subject. In my last year, I also authored the California Ocean Trust Act, which created the California Ocean Science Trust (Cal-OST). Cal-OST has written extensively about the successes within the MPAs, and more would be a very good idea.

We, as Californians, have a deep love for our ocean and feel a profound responsibility to participate in decisions that impact our State's coastal waters. Our ocean is not just a source of clean air, wildlife, and natural beauty but also a mystery that beckons exploration and discovery. It is our moral imperative to lead the nation and the world in taking bold actions to preserve the sea in our own backyard, ensuring its future and the well-being of the communities that rely on it for their survival and prosperity.

In conclusion, we strongly urge you, Honorable Commissioners, to expand California's MPA network to encompass areas of persistent kelp, with a particular focus on safeguarding Natural Bridges State Marine Reserve and implementing a new MPA at Pleasure Point. By doing so, you will leave a lasting legacy of environmental stewardship.

Thank you for your unwavering commitment to the welfare of our ocean and for considering this proposal. Together, we can ensure a healthier, more abundant future for the unique marine ecosystems that define California.

Sincerely,

Fred Keeley
Mayor

P:\CMAD\Word(Wpfiles)\SUZANNEU\Mayorfk 2022-2026\Letters\CA Fish and Game - Kelp Forests.docx

---

[5] California Department of Fish and Wildlife, California's Marine Protected Area Network Decadal Management Review, 2022.

California Fish and Game Commission
715 P Street, 16th floor,
Sacramento, CA 95814

November 30th, 2023

RE: Petition to Modify CA Marine Protected Area Network to Enhance Protections for California's Most Resilient Kelp Forests

Dear President Sklar and Honorable Commissioners:

Northern California has lost more than 95% of its kelp forests since 2014, and kelp forests statewide have experienced declines over the past decade.[1] California sea otters are still listed as threatened under the Endangered Species Act, and one of the biggest barriers to this species' recovery and range expansion is increased shark bites from a lack of kelp forest cover. Marine

[1] Meredith McPherson et. al, Large-scale shift in the structure of a kelp forest ecosystem co-occurs with an epizootic and marine heatwave, Communications Biology, March 5, 2021

heatwaves have doubled over the last 30 years, and have become more intense and longer in duration, putting stress on California's marine species and ecosystems.[2]

In the face of these mounting threats, California has a unique opportunity to take bold and effective action to conserve ocean habitats and ensure a greater abundance of life off our coast. Over two decades ago, the state passed the groundbreaking Marine Life Protection Act (MLPA), which called on the state to use one of the most powerful tools for ocean conservation: marine protected areas (MPAs).

MPAs, like state parks on land, protect unique and important ocean habitats from activities that can damage ocean life. Areas that are strongly protected have been shown to be highly effective in conserving biodiversity, enhancing ecosystem resilience, and mitigating the impacts of climate change on our oceans.[3] By providing areas that serve as buffers against climate change, fully protected MPAs adapt to changing environmental conditions because they better preserve natural interactions within ecosystems, allowing for greater resiliency .[4]

California's network of MPAs, foreseen in the MLPA, celebrated its tenth anniversary last year, and the state's decadal management review showed that MPAs effectively protect ocean habitats and increase fishery-targeted species' biomass. Now, we need to build on this system and maintain California's role as a national and global leader in the fight to protect more ocean habitats.

Protecting specific habitat areas, including the remaining areas of stable kelp forests is a crucial step in safeguarding our diverse marine species and ensuring the long-term well-being of our ocean environments.

We support the expansion of the MPA Network to include some of the most resilient kelp forests along California's coastline, by expanding Cabrillo State Marine Reserve, Point Dume State Marine Conservation Area, South Point State Marine Reserve, Gull Island State Marine Reserve, Point Conception State Marine Reserve, Natural Bridges State Marine Reserve, and by creating a new MPA around the beautiful kelp forest off Pleasure Point near Santa Cruz. While kelp forests have faced declines statewide in recent years, in these areas they have persisted or bounced back quickly in the face of marine heatwaves and other disturbances.[5] By expanding protections for

---

[2] García-Reyes, Marisol, Andrew Leising, Rebecca Asch, Steven Bograd, and Tessa M Hill. Rep. Indicators of Climate Change in California, "Coastal Ocean Temperature", *California Office of Environmental Health Hazard Assessment,* 2022.
[3] Arafeh-Dalmau et al., Integrating climate adaptation and transboundary management: Guidelines for designing climate smart marine protected areas, One Earth 6, 1–19 November 17, 2023 ª 2023 Published by Elsevier Inc.
[4] Jankowska, Emilia, et al. "Climate Benefits from Establishing Marine Protected Areas Targeted at Blue Carbon Solutions." *Proceedings of the National Academy of Sciences*, vol. 119, no. 23, 2022.
[5] California Department of Fish and Wildlife. (2022). California's Marine Protected Area Network Decadal Management Review.

these resilient forests under the MLPA, the state can minimize direct human impacts in these relatively healthy areas, helping to ensure their continued persistence and enhancing the effectiveness of restoration efforts for declining kelp ecosystems nearby.

Enhancing the protection of California's kelp forests strongly aligns with Goals 1, 2, 3, and 4 of the MLPA by preserving natural diversity, sustaining marine life populations, protecting marine habitats for their intrinsic value, and improving recreational and educational opportunities while minimizing human disturbance. [6] Safeguarding resilient kelp ecosystems will ensure critical habitat preservation for diverse marine species, including endangered sea otters and commercially valuable fish.

Our ocean is a source of clean air, wildlife, and natural beauty, but also a mystery that beckons preservation and exploration. California has the opportunity to lead the nation and the world in taking bold action to preserve the sea, ensuring its future and the well-being of the communities that rely on it for their survival and prosperity.

Sincerely,

Laura Deehan
State Director
Environment California Research and Policy Center

Tomas Valadez
CA Policy Associate
Azul

Robert Vergara
Roger Arliner Young (RAY) Ocean Conservation Fellow
Natural Resources Defense Council

Clara Castronovo
Board Chair
CALPIRG Students

Keith Shattenkirk
Program Officer, Healthy Lands and Waters
Patagonia

---

[6] "Marine Life Protection Act." CDFW. https://wildlife.ca.gov/Conservation/Marine/MPAs/MLPA.

Susan Jordan
Executive Director
California Coastal Protection Network

Ashley Eagle-Gibbs
Interim Executive Director
Environmental Action Committee of West Marin

Krista Rogers
Program Manager
Save Our Shores

Azsha Hudson
Marine Conservation Analyst
Environmental Defense Center

Chelsea Tu
Executive Director
Monterey Waterkeeper

Janet Cox
President
Climate Action CA

Pauline Seales
Organizer
Santa Cruz Climate Action Network

Dan Silver
Executive Director
Endangered Habitats League

Josefina Barrantes
30x30 Coordinator
Environmental Protection Information Center (EPIC)

Martha Camacho Rodríguez
Director
SEE (Social Eco Education)

Megan Shumway
Member
CHN, Sacramento Climate Coaltion, SacAct

Antonina Markoff
Coordinator
The Climate Reality Project California State Coalition

Robert Gould, MD
President
San Francisco Bay Physicians for Social Responsibility

Esperanza Vielma
Executive Director
Environmental Coalition for Water Justice

Daniel Chandler
Steering Committee Member
350 Humboldt

Andria Ventura
Legislative and Policy Director
Clean Water Action/Clean Water Fund

Daniel Gluesenkamp
Executive Director
California Institute for Biodiversity

ENVIRONMENTAL ACTION SINCE 1970

294 Washington St., Ste. 500
Boston, MA 02108
617-747-4404
info@environmental-action.org

California Fish and Game Commission
P.O. Box 944209
Sacramento, CA 94244-2090

November 29, 2023

Re: Petition to Modify CA Marine Protected Area Network to Enhance Protections for California's Most Resilient Kelp Forests; Petition to Increase Level of Protection and Streamline Enforcement for Several California State MPAs

Dear President Sklar and Honorable Commissioners,

Environmental Action was founded in 1970, on the first Earth Day, as a community of grassroots environmental activists working for a cleaner, greener world. We are submitting the following 2,487 signatures in support of Environment California Research & Policy Center's petitions for rulemaking in the state's adaptive management process for the California Marine Protected Area network.

Each of the 2,487 people signed the following letter:

> *Dear Governor Newsom,*
>
> *Sea otters bobbing in the surf. Whales diving deep to feed. Seabirds flying above. Our state's coastline is home to wildlife, large and small. As Californians, we've taken steps to protect this ocean heritage by creating a network of marine protected areas that, just like state parks on land, help protect and restore ocean life.*
>
> *I urge you to strengthen this network through the Decadal Management Review in line with your important goal of protecting 30 percent of our state waters by 2030. Specifically, I urge you to expand the network to protect the state's last remaining kelp forests, critical homes to fish and sea otters, and to strengthen existing areas that don't yet provide high levels of protection to ocean life.*
>
> *With your support, California can expand this network of ocean parks to create a brighter future for the ocean life that calls our state home, and hopefully inspire others across the country and around the world to follow our lead.*
>
> *Sincerely,*

As a group that works to protect our most amazing and at risk wildlife across the country, we know that preserving and restoring habitats will be critical to seeing our ocean life thrive. Whether it's a return of sea otters to more of the coastline or more abundant seabirds flying above our heads, expanding and strengthening California's network of marine protected areas will create a more hopeful future for the wild animals that call the state's coastline home.

But the decisions made on California's coast will not only impact the state's wildlife: as with many environmental issues, California's actions here have the potential to reverberate far and wide. If the state acts with ambition during this adaptive management process to fulfill the state's 30 by 30 commitment, it can set the national standard for ocean conservation, leading the country and the globe forward to a better future for our oceans.

Sincerely,

Patrick Kelly-Fischer

Patrick Kelly-Fischer
Board Member
Environmental Action

294 Washington St., Ste. 500
Boston, MA 02108
617-747-4404
info@environmental-action.org

Cathy Crum, Agoura Hills, CA
Roger Ewing, Agoura Hills, CA
Debra Lichstein, Agoura Hills, CA
Brian Jeffery, Aguanga, CA
Geralyn Gulseth, Alameda, CA
David Howard, Alameda, CA
Mike Kehl, Alameda, CA
Jamie Le, Alameda, CA
Andrew Mueckenberger, Alameda, CA
Donna Pedroza, Alameda, CA
Mana-Jean Wagnon, Alameda, CA
Michael Grant White, Alameda, CA
Joseph Woodard, Alameda, CA
Connie Diernisse, Alamo, CA
Ehren Mierau, Alamo, CA
Ana Black, Albany, CA
Llll D, Albany, CA
Christopher Hamilton, Albany, CA
Michael Sullivan, Albany, CA
Lisa Wenzel, Albany, CA
Barbara Williamson, Albany, CA
Dobby Sommer, Albion, CA
Annemarie Weibel, Albion, CA
Tom Atha, Alhambra, CA
Araceli Aviles, Alhambra, CA
Anjanette Caron, Alhambra, CA
David Gallardo, Alhambra, CA
Angel Orona, Alhambra, CA
Christine Sirias, Alhambra, CA
Laurie Barre, Altadena, CA
Vic Bostock, Altadena, CA
Timothy Callahan, Altadena, CA
G Devine, Altadena, CA
Beth Herndobler, Altadena, CA
Jennifer Herstein, Altadena, CA
Venetia Large, Altadena, CA
Annamarie Jones, Alturas, CA
Thomas Mccombs, American Canyon, CA
Robert Raven, American Canyon, CA
Nora Coyle, Anaheim, CA
Shauna Gonzalez, Anaheim, CA
Penelope Harms, Anaheim, CA
Jane Iacovetti, Anaheim, CA
Karen Malley, Anaheim, CA
Tim Maurer, Anaheim, CA
Natalie Blasco, Anderson, CA
Sharon Lieberman, Annapolis, CA
Melissa Brooks, Antelope, CA
Jessica Mitchell-Shihabi, Antelope, CA
John Nadolski, Antelope, CA
Leslie Clement, Antioch, CA
Lindsey Kalfsbeek, Antioch, CA
Dennis Cajas, Apple Valley, CA
Julia Deasley, Apple Valley, CA
Val Wren, Apple Valley, CA
Carol Easton, Aptos, CA
Michele Faia, Aptos, CA
Bonnie Gessler, Aptos, CA
Blaise Brockman, Arcadia, CA
Jana Harker, Arcadia, CA

294 Washington St., Ste. 500
Boston, MA 02108
617-747-4404
info@environmental-action.org

Penn Patton, Arcadia, CA
Richard Wightman, Arcadia, CA
Jeannie Gunn, Arcata, CA
Connie Lindgren, Arcata, CA
Rudy Ramp, Arcata, CA
Sophie Rocheleau, Arcata, CA
Jane Spini, Arcata, CA
Kimberly Tays, Arcata, CA
Mary Finch, Aromas, CA
Barbara Frances, Aromas, CA
Paul Lapidus, Aromas, CA
Sherry Pennell, Aromas, CA
Mary Orcutt, Arroyo Grande, CA
Verona Rebow, Arroyo Grande, CA
Mary Simmons, Arroyo Grande, CA
Mitchell Falkenstern, Atascadero, CA
Tara Gonzales, Atascadero, CA
Helena Hernandez, Atascadero, CA
Kathleen Van Every, Atascadero, CA
Gabriele Miatkowski, Athens, CA
Marilyn Barthelow, Auburn, CA
Jana Boccalon, Auburn, CA
Kermit Carraway, Auburn, CA
Denise Redden, Auburn, CA
Shawn Jones, Avila Beach, CA
Jere Wilkerson, Avila Beach, CA
Silvia Rocha, Azusa, CA
Linda Alvarado, Bakersfield, CA
Jim Carnal, Bakersfield, CA
Jennifer Cartwright, Bakersfield, CA
Caryn Cowin, Bakersfield, CA
Maria Guzman, Bakersfield, CA
Steve Isenman, Bakersfield, CA
Judy Matusz, Bakersfield, CA
Tracy McCowan, Bakersfield, CA
Steve Sketo, Bakersfield, CA
Yolanda Berumen, Baldwin Park, CA
Jesse Calderon, Baldwin Park, CA
Khai Hang, Baldwin Park, CA
Vicki Sarnecki, Bangor, CA
Christopher Jennings, Banning, CA
Geneva Sherwood, Banning, CA
Linda Christenson, Beaumont, CA
Jon Sheehan, Bell Gardens, CA
Joan Alexander, Bellevue, CA
Yazmin Gonzalez, Bellflower, CA
Dennis Landi, Bellflower, CA
Jason Nolasco, Bellflower, CA
Andrea Kevech, Belmont, CA
Angela Gantos, Belvedere Tiburon, CA
Barbara Meislin, Belvedere Tiburon, CA
Janie Burkhart, Ben Lomond, CA
Nancy Phillips, Ben Lomond, CA
Sarah Holder, Benicia, CA
Robert Quarrick, Benicia, CA
Rudy Zeller, Benicia, CA
Mimi Abers, Berkeley, CA
Inger Acking, Berkeley, CA
Rory Alden, Berkeley, CA
Joan Andersson, Berkeley, CA

ENVIRONMENTAL ACTION SINCE 1970
294 Washington St., Ste. 500
Boston, MA 02108
617-747-4404
info@environmental-action.org

Steve Berman, Berkeley, CA
James Blakly, Berkeley, CA
Wendy Brown, Berkeley, CA
Waltraud Buckland, Berkeley, CA
Lynda Caesara, Berkeley, CA
Jenny Collins, Berkeley, CA
Janis Dairiki, Berkeley, CA
Saraswathi Devi, Berkeley, CA
Wendy Diamond, Berkeley, CA
Jonathan Eden, Berkeley, CA
Christopher Evans, Berkeley, CA
Mike Evans, Berkeley, CA
Ellen Franzen, Berkeley, CA
Rachel Gordon, Berkeley, CA
Caryn Graves, Berkeley, CA
Paul Gruber, Berkeley, CA
Stefanie Guynn, Berkeley, CA
D.H. Higgins, Berkeley, CA
Andrea Horbinski, Berkeley, CA
Kimi Hosoume, Berkeley, CA
Maggie Hughes, Berkeley, CA
Richard Huss, Berkeley, CA
Tasha Isolani, Berkeley, CA
Kate Kirkhuff, Berkeley, CA
Lola Leeman, Berkeley, CA
Robert Magarian, Berkeley, CA
Rachel Mayeda, Berkeley, CA
David Miotke, Berkeley, CA
Elaine Parker, Berkeley, CA
Dale Peterson, Berkeley, CA
Tawny Reynolds, Berkeley, CA
Bob Schildgen, Berkeley, CA
Wendy Stock, Berkeley, CA
Linda Tiffany, Berkeley, CA
Paul Vesper, Berkeley, CA
Jonathan Weinstock, Berkeley, CA
Stephanie Wellemeyer, Berkeley, CA
Suzanne Wood, Berkeley, CA
Scott Nelson, Bethel Island, CA
Michelle Arc, Beverly Hills, CA
Val Barri, Beverly Hills, CA
Suzi Beaton, Beverly Hills, CA
Meike Blanc, Beverly Hills, CA
Elizabeth Bona, Beverly Hills, CA
Verna Dentrey, Beverly Hills, CA
Antoinette Dusaid, Beverly Hills, CA
Sara Gernsbacher, Beverly Hills, CA
Sofia Hallgren, Beverly Hills, CA
Helen Hearfield, Beverly Hills, CA
Julia Ivanova, Beverly Hills, CA
Valeria Kobzak, Beverly Hills, CA
Kare M, Beverly Hills, CA
Rick Moffat, Beverly Hills, CA
Troy Munn, Beverly Hills, CA
Peter Nielsen, Beverly Hills, CA
Heather Parekh, Beverly Hills, CA
Allison Rensch, Beverly Hills, CA
Ken Rosen, Beverly Hills, CA
Craig Thompson, Big Bar, CA
Nancy Freedland, Big Bear City, CA

294 Washington St., Ste. 500
Boston, MA 02108
617-747-4404
info@environmental-action.org

Karen Roseme, Bishop, CA
Barbara Inyan, Blairsden Graeagle, CA
Antonia Chianis, Blue Jay, CA
Pamela Dornfeld, Bodega Bay, CA
Robert Mizar, Bodega Bay, CA
Tina Ann, Bolinas, CA
Rene Flores, Bonita, CA
Leif Kristiansen, Bonita, CA
Cynthia McMath, Boonville, CA
Cristina Warren, Borrego Springs, CA
Ed Atkins, Boulder Creek, CA
Marivee Frayer, Boulder Creek, CA
Sally Fuess, Boulder Creek, CA
Karen Hillery, Boulder Creek, CA
Diane Knipe, Boulder Creek, CA
Kathryn St. John, Boulder Creek, CA
Ann Thryft, Boulder Creek, CA
Lynn Sentenn, Brea, CA
Donna Buessing, Brentwood, CA
Stephanie Glatt, Buellton, CA
D. Fachko, Buena Park, CA
Jennifer Jerlstrom, Buena Park, CA
Jessica Likens, Buena Park, CA
Nelson Molina, Buena Park, CA
Ruxandra Caranfil, Burbank, CA
Sandra Christopher, Burbank, CA
Chantal Dinnage, Burbank, CA
Olga D Grovic, Burbank, CA
Artineh Havan, Burbank, CA
Laura Herndon, Burbank, CA
Rhonda Kess, Burbank, CA
Lotti Knowles, Burbank, CA
Susan Magnus, Burbank, CA
Tyson Martin, Burbank, CA
William Mead, Burbank, CA
Tom Pitman, Burbank, CA
Ben Anderson, Burlingame, CA
Kendra Knight, Burlingame, CA
Amy Liebman, Burlingame, CA
Sam Morrison, Burlingame, CA
Laura Overmann, Burlingame, CA
Brent Woolsey, Burlingame, CA
Vivian Deutsch, Calabasas, CA
Beth Doshay, Calabasas, CA
Monica Wiesener, Calabasas, CA
David Burtis, Calistoga, CA
Scott Hester, Calistoga, CA
Macella O'Neill, Calistoga, CA
Susan Beil, Camarillo, CA
Grace Cunningham, Camarillo, CA
Jeanette Desmond, Camarillo, CA
Cherie Garrett, Camarillo, CA
Tim Guisinger, Camarillo, CA
Susan Kittinger, Camarillo, CA
John Randle, Camarillo, CA
Charlie Tetoni, Camarillo, CA
Allyson Dallmann, Cambria, CA
Julianne Dunkley, Cambria, CA
Janice E. Farry-Menke, Cambria, CA
Glenda Griffith, Cambria, CA

294 Washington St., Ste. 500
Boston, MA 02108
617-747-4404
info@environmental-action.org

Lisa McGurrin, Cambria, CA
Katherine Bossange, Campbell, CA
Barbara Mason, Campbell, CA
Louise Perry, Campbell, CA
Anne Swanson, Campbell, CA
Judy Wang, Campbell, CA
George Steinitz, Campo, CA
Mark Giordani, Canoga Park, CA
Alan Johnson, Canoga Park, CA
Sheila Winston, Canoga Park, CA
Lynda Cook, Canyon Country, CA
Ramona Agin, Canyonville, CA
Tim Ryan, Capistrano Beach, CA
Matt Bender, Cardiff by the Sea, CA
Mercedes Benet, Carlsbad, CA
Angie G., Carlsbad, CA
Lois Ingber, Carlsbad, CA
Phyllis Lackey, Carlsbad, CA
Erica Murray, Carlsbad, CA
Alexa Pallas, Carlsbad, CA
Michael Parry, Carlsbad, CA
Avi Shaprut, Carlsbad, CA
Peter Brickey, Carmel, CA
Alyce Foster, Carmel, CA
Diana North, Carmel, CA
Lonni Trykowski, Carmel, CA
Julie Dalton, Carmel by the Sea, CA
Elizabeth Adan, Carmichael, CA
Nancy Bukowski, Carmichael, CA
Warren Hageman, Carmichael, CA
Lori Hubbart, Carnation, CA
Judith Falck-Madsen, Carpinteria, CA
Mary Wiener, Carpinteria, CA
G.Diane Matthews-Marcelin, Carson, CA
Lisa Tyree, Carson, CA
Gloria Aguirre, Castaic, CA
Michael Ames, Castro Valley, CA
Elisabeth Bathgate, Castro Valley, CA
Patricia Blackwell-Marchant, Castro Valley, CA
Glen Deardorff, Castro Valley, CA
Gina Gatto, Castro Valley, CA
Sue Hall, Castro Valley, CA
Pati Jio, Castro Valley, CA
Kerri McGoldrick, Castro Valley, CA
Reina Robinson, Castro Valley, CA
Greg Rosas, Castro Valley, CA
Pamela Sibley, Castro Valley, CA
Marci Spencer, Castro Valley, CA
Barbara Harper, Castroville, CA
John Hill, Castroville, CA
Sarah Sowambur, Caterham, CA
Phillip Cripps, Cathedral City, CA
Kelly Erwin, Cathedral City, CA
Hilary Simonetti, Cathedral City, CA
Stephanie Hagiwara, Cayucos, CA
Jon Anderholm, Cazadero, CA
Wallace Rhine, Cazadero, CA
James Costello, Ceres, CA
Marie Perry, Ceres, CA
Jon High, Cerritos, CA

294 Washington St., Ste. 500
Boston, MA 02108
617-747-4404
info@environmental-action.org

Katherine Hsu, Cerritos, CA
James Lindgren, Cerritos, CA
Cristel Cruz, Chatsworth, CA
C Deguzman, Chatsworth, CA
Lynette K Henderson, Chatsworth, CA
Sarah Suhich, Chatsworth, CA
Barbara Wasserman, Chatsworth, CA
Garrett Alden, Chico, CA
Paul Belz, Chico, CA
Linda Calbreath, Chico, CA
Grace Dewar, Chico, CA
Kylee Smith, Chico, CA
Steve Wolfe, Chico, CA
Terrie Maguire, Chino, CA
Cindy Chic, Chino Hills, CA
Cyndee Gannon, Chino Hills, CA
Angela Barbee, Chula Vista, CA
John Knox, Chula Vista, CA
Alana-Patris Loyer, Chula Vista, CA
Gaby Ramirez, Chula Vista, CA
Alfa Santos, Chula Vista, CA
John Teevan, Chula Vista, CA
Carol Von Sederholm, Chula Vista, CA
Robbin Christensen, Citrus Heights, CA
Sharon Hawkinson, Citrus Heights, CA
Callie Riley, Citrus Heights, CA
Laura Riley, Citrus Heights, CA
Brandy Schumacher, Citrus Heights, CA
Robert Blackey, Claremont, CA
Robert Ellwood, Claremont, CA
Karen Lull, Claremont, CA
Tanya Nieri, Claremont, CA
Laurel Tucker, Claremont, CA
Erica Tyron, Claremont, CA
Kathleen Love, Clearlake, CA
Trina Bodine, Cloverdale, CA
John Kwiatkowski, Cloverdale, CA
Barbara Matz, Cloverdale, CA
Cara Barnhill, Clovis, CA
Gail Blank, Coarsegold, CA
Dianna Suarez, Colfax, CA
Diane Hestich, Colton, CA
Shakayla Thomas, Compton, CA
Sheila Dixon, Concord, CA
Jennie Richards Jacob Blei, Concord, CA
Eugene Jung, Concord, CA
Susan King, Concord, CA
Lisa Maker, Concord, CA
James R Monroe, Concord, CA
Lynette Ridder, Concord, CA
Scott Tipton, Concord, CA
Carlene Visperas, Concord, CA
Bonnie W, Concord, CA
Emily Wheeler, Concord, CA
Shari Wildschutte, Concord, CA
Jane Bidinian, Cool, CA
Anne Spesick, Cool, CA
Joseph White, Cool, CA
Christina G, Corona, CA
Valerie Pelletier, Corona, CA

ENVIRONMENTAL ACTION SINCE 1970
294 Washington St., Ste. 500
Boston, MA 02108
617-747-4404
info@environmental-action.org

Donna Crossman, Coronado, CA
Sanja Dimitrijevic, Coronado, CA
Rhys Atknson, Corte Madera, CA
Jennifer Lawson, Corte Madera, CA
Abigail Millikan States, Corte Madera, CA
Elaina Caner, Costa Mesa, CA
Rachelle Cox, Costa Mesa, CA
Michelle Fay, Costa Mesa, CA
Jacqueline Gait, Costa Mesa, CA
F. Carlene Reuscher, Costa Mesa, CA
Megan Snipes, Costa Mesa, CA
Lizzie Vierra, Costa Mesa, CA
Jane Lyon, Cotati, CA
Kelley Rico, Cottonwood, CA
Amanda Felt, Covina, CA
Wendy Monterrosa, Covina, CA
Sandy Williams, Covina, CA
Elli Kimbauer, Crescent City, CA
Paul Norup, Crescent City, CA
April Quigley, Crescent City, CA
Ronald Thompson, Crescent City, CA
Susannah Baxendale, Culver City, CA
Jane Nadeau, Culver City, CA
Brian Rutkin, Culver City, CA
Vj Waks, Culver City, CA
Peg Albrets, Cupertino, CA
Robert Jardine, Cupertino, CA
Helen Graham, Cypress, CA
Patricia Rudner, Cypress, CA
Rachel Abdel, Daly City, CA
Jeff Garner, Daly City, CA
Randy Gerlach, Daly City, CA
Noah H, Daly City, CA
Ramsey Jammal, Daly City, CA
Elena Orozco, Daly City, CA
Joanne Scott, Daly City, CA
Katya Siguenza, Daly City, CA
Diana Sutton, Daly City, CA
Mark Weinberger, Daly City, CA
Cheryl McCarthy, Dana Point, CA
Rick Edmondson, Danville, CA
Ramona Williams, Danville, CA
Sabrina Wong, Danville, CA
Christine K. Adams, Davis, CA
Philip Cooper, Davis, CA
Kristen Douglas, Davis, CA
Jon Erickson, Davis, CA
Sherrill Futrell, Davis, CA
Nancy Hiestand, Davis, CA
Autumn Marr, Davis, CA
Jack Milton, Davis, CA
Diane Moore, Davis, CA
Sherri Sandberg, Davis, CA
Nicole Slaton, Davis, CA
Elizabeth Hennessy Kyle, Del Mar, CA
Carol Kerridge, Del Mar, CA
Bea Cohen, Desert Hot Springs, CA
Maureen Mcdonald, Desert Hot Springs, CA
Michael McLaughlin, Desert Hot Springs, CA
Nancy Schelling, Desert Hot Springs, CA

294 Washington St., Ste. 500
Boston, MA 02108
617-747-4404
info@environmental-action.org

Sarah Sultana, Desert Hot Springs, CA
Marilyn Eng, Diamond Bar, CA
Jeffrey Jenkins, Diamond Bar, CA
Seth Picker, Diamond Springs, CA
Melissa Villarreal, Dinuba, CA
Denise Russo, Discovery Bay, CA
Valerie Victorino, Discovery Bay, CA
Dan Vasile, Dodgertown, CA
Sharon Byers, Downey, CA
Michelle Fox, Downey, CA
Ivan Llata, Downey, CA
Dean Peppard, Downey, CA
Anna Armstrong, Duarte, CA
Sarah Sismondo, Duarte, CA
Juliet Flores, Dublin, CA
Nancy Nilssen, Dublin, CA
Jean Olds, Dublin, CA
Mohan Sakhrani, Dublin, CA
Anthony Totaro, Dublin, CA
Richard Harden, El Cajon, CA
Kim Koch, El Cajon, CA
Linda Martin, El Cajon, CA
Susan Hampton, El Cerrito, CA
Paul Hughes, El Cerrito, CA
Jan Jones, El Cerrito, CA
Michael Kenney, El Cerrito, CA
Robert Naumann, El Cerrito, CA
Carole Sartenaer, El Cerrito, CA
Anne Tuddenham, El Cerrito, CA
Cory Anttila, El Dorado Hills, CA
Mary Foley Foley, El Dorado Hills, CA
Karen Miner, El Dorado Hills, CA
Dorothy Pasquinelli, El Granada, CA
Susie Rose Tempesta, El Granada, CA
Terry Blount, El Segundo, CA
Matthew Lubs, El Segundo, CA
Stacy Smith, El Segundo, CA
Bruce Wimberley, El Segundo, CA
Martha Booz, El Sobrante, CA
Garth Casaday, El Sobrante, CA
Dan Cooley, El Sobrante, CA
Natasha Kaluza, El Sobrante, CA
Marsha Lowry, El Sobrante, CA
John Carroll, Elk Grove, CA
Donna Giddens, Elk Grove, CA
Shannon Kemena, Elk Grove, CA
Sumita Khanna, Elk Grove, CA
Carol Leuenberger, Elk Grove, CA
Vivian Leung, Emeryville, CA
Kaylah Sterling, Emeryville, CA
Tara A. Birnbaum, Encinitas, CA
June Evans, Encinitas, CA
Shawn Johnson, Encinitas, CA
Barbara Mintz, Encinitas, CA
Felicia Chase, Encino, CA
Lucy Hart, Encino, CA
Hillary Ostrow, Encino, CA
Andrew Russell, Encino, CA
Michael Tullius, Encino, CA
Brenda Bergstrom, Escondido, CA

294 Washington St., Ste. 500
Boston, MA 02108
617-747-4404
info@environmental-action.org

Dale Crawford, Escondido, CA
Cindy Dupray, Escondido, CA
Candace Galvez, Escondido, CA
Deborah Iannizzotto, Escondido, CA
John Pasqua, Escondido, CA
Erika Porter, Escondido, CA
Peter Randolph, Escondido, CA
Ken Sanford, Escondido, CA
Joanne Tenney, Escondido, CA
Andy Tomsky, Escondido, CA
Rena Zaman-Zade, Escondido, CA
Kevin Goodwin, Eureka, CA
Mary Hurley, Eureka, CA
Edward Macan, Eureka, CA
Lynda McDaniel, Eureka, CA
Karynn Merkel, Eureka, CA
Gina Ness, Eureka, CA
Davin Peterson, Eureka, CA
Anne Pierson, Eureka, CA
Graciela Ramirez, Eureka, CA
Karen Steele, Eureka, CA
Susan Tatro, Eureka, CA
Beti Webb Trauth, Eureka, CA
Don W, Eureka, CA
C Emerson, Fair Oaks, CA
Dean Griswold, Fair Oaks, CA
Steven Holzberg, Fair Oaks, CA
John J McLaughlin Jr, Fair Oaks, CA
Sheila Nason, Fair Oaks, CA
James Sherrel, Fair Oaks, CA
Jeanne Carlson, Fairfax, CA
Cindi Darling, Fairfax, CA
Kathleen Jackson, Fairfax, CA
Gary Mononi, Fairfax, CA
Vakila ter Veld, Fairfax, CA
Samuel Durkin, Fairfield, CA
Mark Edgren, Fairfield, CA
Veronica Michael, Fairfield, CA
Jean Riehl, Fairfield, CA
Todd Musto, Fallbrook, CA
Alice Kelly, Felton, CA
Jim Franzi, Fiddletown, CA
S. Johnson, Fillmore, CA
David Brooks, Folsom, CA
Jessica Dardarian, Folsom, CA
Joan Normington, Folsom, CA
Julie Osborn, Folsom, CA
Benjamin Billhardt, Fontana, CA
James Kawamura, Fontana, CA
Trina Aurin, Foothill Ranch, CA
Janet Ju, Foothill Ranch, CA
Bob Flagg, Forestville, CA
Robert Harrison, Forestville, CA
Gilia Humrich, Forestville, CA
Eric Johnson, Fort Bragg, CA
Bill Lundeen, Fort Bragg, CA
Gary Warner, Fort Jones, CA
Dave Lyons, Fortuna, CA
Ray Bartlett, Fountain Valley, CA
Moktar Salama, Fountain Valley, CA

ENVIRONMENTAL ACTION SINCE 1970
294 Washington St., Ste. 500
Boston, MA 02108
617-747-4404
info@environmental-action.org

Mary Brooks, Frazier Park, CA
Catherine Stansell, Frazier Park, CA
Monique Soares, Freedom, CA
Elaine Chung, Fremont, CA
Lacey Hicks, Fremont, CA
Jennifer King, Fremont, CA
Janet Klein, Fremont, CA
David Lanker, Fremont, CA
Vince Lindain, Fremont, CA
Charles Modjeski, Fremont, CA
Meera P, Fremont, CA
Sharon Rodrigues, Fremont, CA
Christopher Ware, Fremont, CA
Christine Anderson, Fresno, CA
Michael Bordenave, Fresno, CA
Kyla Esqueda, Fresno, CA
Britani German, Fresno, CA
Robert Glover, Fresno, CA
Evelyn Johnson-Todd, Fresno, CA
Andrew Jones, Fresno, CA
Francine Keohi, Fresno, CA
Shawn Martinez, Fresno, CA
Nancy Mccormick, Fresno, CA
John Poss, Fresno, CA
Jacquelyn RIley, Fresno, CA
Haidie Simonet, Fresno, CA
Monica Yonangitti, Fresno, CA
John Ayala, Fullerton, CA
Donna Grampp, Fullerton, CA
Melodi Gulsen, Fullerton, CA
Lynn Hoang, Fullerton, CA
Winifred Hopkins, Fullerton, CA
Jaclyn Joy Lewis, Fullerton, CA
Evan McDermit, Fullerton, CA
Kent Morris, Fullerton, CA
Christine Doyka, Garberville, CA
Evelyn Ahumada, Garden Grove, CA
Laurie Kinnings, Garden Grove, CA
Dana May, Garden Grove, CA
Carol Tennyson, Garden Grove, CA
Deborah Burge, Garden Valley, CA
Suellen Carroll, Garden Valley, CA
Jennifer Walters, Gardena, CA
Deb Conant, Gilroy, CA
Lynne Long, Gilroy, CA
Carol Stafford, Gilroy, CA
Eleanor Decker, Glen Ellen, CA
Alejandro Artigas, Glendale, CA
A C, Glendale, CA
Carole Cooper, Glendale, CA
Barbara Cunningham, Glendale, CA
Lisa Deines, Glendale, CA
Claudia Hasenhuttl, Glendale, CA
Susi Higgins, Glendale, CA
Peter Hogan, Glendale, CA
Anita Liao, Glendale, CA
J. D. Lombardi, Glendale, CA
Jenette Paisley, Glendale, CA
Jeff Pollak, Glendale, CA
Victoria Shepherd, Glendale, CA

294 Washington St., Ste. 500
Boston, MA 02108
617-747-4404
info@environmental-action.org

Rebecca Barker, Glendora, CA
Larissa Shen, Glendora, CA
Adriene Stutrud, Glenhaven, CA
Michael Beickel, Goleta, CA
Catherine Dishion Dishion, Goleta, CA
Amanda Heinrich, Goleta, CA
Martin Henderson, Goleta, CA
Kathy Kosinski, Goleta, CA
Patricia Moreno, Goleta, CA
Randall Parada, Goleta, CA
Z. Reisz, Goleta, CA
Joanna Tang, Goleta, CA
Dennis Hammermeister, Granada Hills, CA
Lisa Hammermeister, Granada Hills, CA
John Shell, Granada Hills, CA
Berna & Mark Nitzberg, Granite Bay, CA
Evette Andersen, Grass Valley, CA
Susanne Bader, Grass Valley, CA
Bonny Davis, Grass Valley, CA
Anna Drummond, Grass Valley, CA
John Everett, Grass Valley, CA
Steven Millard, Grass Valley, CA
Patricia Phillips, Grass Valley, CA
Robin Resovich, Grass Valley, CA
James Yonts, Graton, CA
Dixie Brown, Greenbrae, CA
Gordon Ehrman, Greenbrae, CA
Dennis McVey, Greenbrae, CA
Jill Mistretta, Greenbrae, CA
Joan Smith, Greenbrae, CA
Mark Escajeda, Gualala, CA
Querido Galdo, Gualala, CA
Teresa Bowden, Guerneville, CA
Russell Burke, Guerneville, CA
Kimo Cochran, Guerneville, CA
Andrea Kaufman, Guerneville, CA
Marilyn Wolters, Guerneville, CA
Arleen Zuniga, Guerneville, CA
Charles Elliott, Hacienda Heights, CA
Jean Howe, Hacienda Heights, CA
Michael Wisniewski, Hacienda Heights, CA
Debby Dernberger, Half Moon Bay, CA
Mariaelena Springsted, Half Moon Bay, CA
Amy Squires, Hawthorne, CA
Kelly Andrada, Hayward, CA
Gregory Fite, Hayward, CA
H. Gray, Hayward, CA
Rev. Jonathan Tan, Hayward, CA
Maria Daverede, Healdsburg, CA
Tessa Kraft, Healdsburg, CA
Elizabeth Rue, Healdsburg, CA
Ernst Mecke, Helsingfors, CA
Teresa Hensley, Hemet, CA
Larry LaPointe, Hemet, CA
Lily Mejia, Hemet, CA
Diane Schnitzer, Hemet, CA
Debra Shaw, Hemet, CA
Carson Yu, Hercules, CA
William Briggs, Hermosa Beach, CA
Margaret Harrell, Hermosa Beach, CA

294 Washington St., Ste. 500
Boston, MA 02108
617-747-4404
info@environmental-action.org

Linda Monosmith, Hermosa Beach, CA
Tammyfa Fait, Hesperia, CA
Julie Knutson, Hesperia, CA
Annie Phillips, Hesperia, CA
Shanna Rojas, Hesperia, CA
Juanita Westberg, Hesperia, CA
P Perry, Hidden Valley Lake, CA
Linda Albarran, Highland, CA
Vanessa Kong, Hillsborough, CA
Michael Henderson, Huntington Beach, CA
Vicki Hughes, Huntington Beach, CA
Audrey Mannolini, Huntington Beach, CA
Michael McMahan, Huntington Beach, CA
Polly D Pitsker, Huntington Beach, CA
Fred Schloessinger, Huntington Beach, CA
Sheila Shane, Huntington Beach, CA
Enel Taylor, Huntington Beach, CA
Stacie Umetsu, Huntington Beach, CA
Elijah L., Huntington Park, CA
Sylvia Cardella, Hydesville, CA
Jaimy Sprissler, Imperial Beach, CA
Jayne Cerny, Inverness, CA
Terri Mckown, Inyokern, CA
Lorena Cox, Irvine, CA
Sarah Hoenicke, Irvine, CA
Lisa Paynemiller, Irvine, CA
Tracy Shortle, Irvine, CA
Shana Van Meter, Irvine, CA
Teresita Vanderdys, Irvine, CA
Robin Weirich, Irvine, CA
Kelli Zusho, Irvine, CA
Mary Adams, Jackson, CA
J Cole, Joshua Tree, CA
Cody Dolnick, Joshua Tree, CA
Rob Barnes, Junction City, CA
Keith Christy, Jurupa Valley, CA
Vanessa Aguiar, Kelseyville, CA
Janet Parks, Kensington, CA
Greg Nowell, Kenwood, CA
Meghan Behm, Kings Beach, CA
Gil Gaus, Kings Beach, CA
Tom Feldman, La Canada Flintridge, CA
John Hale, La Canada Flintridge, CA
LouAnne Insprucker, La Canada Flintridge, CA
Lisa Gee, La Crescenta, CA
Heather Parker, La Crescenta, CA
Barbara Poland, La Crescenta, CA
Linda Triplett, La Honda, CA
Susan Mc Candless, La Jolla, CA
Suzi McCandless, La Jolla, CA
Elizabeth Oliver, La Jolla, CA
Winke Self, La Jolla, CA
Jenn Crum, La Mesa, CA
Jacoba Dolloff, La Mesa, CA
Judith Edwards, La Mesa, CA
Arthur Fink, La Mesa, CA
Steve Gross, La Mesa, CA
Dan and Lilly Kittredge, La Mesa, CA
Deborah Lancman, La Mesa, CA
Cynthia McHugh, La Mesa, CA

294 Washington St., Ste. 500
Boston, MA 02108
617-747-4404
info@environmental-action.org

Barbara Speidel, La Mesa, CA
Michael LaNoue, La Mirada, CA
Terrance Hutchinson, La Quinta, CA
Claudia Monahan, La Quinta, CA
Melissa Williams, La Quinta, CA
Susan Steube-Nordine, La Verne, CA
Jean Dimler, Ladera Ranch, CA
Katie Yu, Ladera Ranch, CA
Lisa Brahney, Lafayette, CA
Aaron Chan, Lafayette, CA
Nancy Hartman, Lafayette, CA
Lucinda Henderson, Lafayette, CA
Torunn Sivesind, Lafayette, CA
Blake Wu, Lafayette, CA
Patricia Appel, Laguna Beach, CA
Jo Baxter, Laguna Beach, CA
Suzy Capano, Laguna Beach, CA
Tiffany Casler, Laguna Beach, CA
Stacy Cornelius, Laguna Beach, CA
Anne Earhart, Laguna Beach, CA
Mirjam Luthe, Laguna Beach, CA
Robert Reed, Laguna Beach, CA
Sally Sanders, Laguna Beach, CA
Gila Wdowinski, Laguna Beach, CA
Connie Loveland, Laguna Hills, CA
Patti Mickelsen, Laguna Hills, CA
Lynne Jeffries, Laguna Niguel, CA
Erik Kemper, Laguna Niguel, CA
Melissa Waters, Laguna Niguel, CA
Maria Faur, Laguna Woods, CA
Richard Miller, Laguna Woods, CA
Kevin O'Brien, Laguna Woods, CA
Miriam Adler, Lake Balboa, CA
Travis Benneian, Lake Elsinore, CA
Kathy Engstrom, Lake Elsinore, CA
Kathy Monteleone, Lake Elsinore, CA
Julie Pearce, Lake Forest, CA
Linda Schulz, Lake Hughes, CA
Patrick Bernardino, Lakeside, CA
Mary Hicklin, Lakeside, CA
Irene Roos, Lakeside, CA
Michael Broad, Lakewood, CA
Leslie Gombrich, Lakewood, CA
Brenda Lee, Lakewood, CA
Margaret Tollner, Lakewood, CA
Kae Bender, Lancaster, CA
Suzanne Marcella Camarillo, Lancaster, CA
Stephanie Dennis, Lancaster, CA
Julia Ritter, Larkspur, CA
Valerie Nordeman, Laytonville, CA
Sharon Paltin, Laytonville, CA
Charlotte Randolph, Lee Vining, CA
Cynthia Brooks-Fetty, Lemon Grove, CA
Ked Garden, Lemon Grove, CA
Lisa Avila, Lincoln, CA
Nicole Fountain, Lincoln, CA
Sandy McFarlin, Lincoln, CA
Paula Cavagnaro, Livermore, CA
Jean King, Livermore, CA
Caroline Ko, Livermore, CA

ENVIRONMENTAL ACTION SINCE 1970
294 Washington St., Ste. 500
Boston, MA 02108
617-747-4404
info@environmental-action.org

Sally Marone, Livermore, CA
Todd Matz, Livermore, CA
Mary Perner, Livermore, CA
Laurie Sargent, Livermore, CA
Sarah Ryan, Liverpool, CA
Mari Dominguez, Lodi, CA
Elizabeth Eisenbeis, Lodi, CA
Kris Cordova, Loma Linda, CA
John Waller, Lompoc, CA
Donna Apodaca, Long Beach, CA
Kevin Bigelow, Long Beach, CA
Ian Bixby, Long Beach, CA
Frederick Cliver, Long Beach, CA
Erlinda Cortez, Long Beach, CA
Kurt Cruger, Long Beach, CA
Marie DiMassa, Long Beach, CA
Lee Eames, Long Beach, CA
Malina H, Long Beach, CA
Brenda Haig, Long Beach, CA
Rebecca Hanna, Long Beach, CA
Douglas Herrera, Long Beach, CA
Diana Kliche, Long Beach, CA
Andrew Kort, Long Beach, CA
Linda Lloyd, Long Beach, CA
Charles Lotstein, Long Beach, CA
Jane Mitchell, Long Beach, CA
Greg Perkins, Long Beach, CA
Melissa Rondilla, Long Beach, CA
Janice Sampson, Long Beach, CA
Lance Smith, Long Beach, CA
Michele Souza Zimmerman, Long Beach, CA
Melinda Taylor, Long Beach, CA
Daniel Wilkinson, Long Beach, CA
Marion Barry, Loomis, CA
Dawn Forcier, Loomis, CA
Jennifer Brooks, Los Altos, CA
Kinshuk Govil, Los Altos, CA
R. Marks, Los Altos, CA
James Patton, Los Altos, CA
Stephanie Reader, Los Altos, CA
Steven Acosta, Los Angeles, CA
Judith Antin, Los Angeles, CA
Valerie Apple, Los Angeles, CA
Soraya Barabi, Los Angeles, CA
Ann Bein, Los Angeles, CA
Jon Benneian, Los Angeles, CA
Adam Bernstein, Los Angeles, CA
Vicki Bingo, Los Angeles, CA
Paula Block-Levor, Los Angeles, CA
Deirdre Boland, Los Angeles, CA
Fabienne Bouville, Los Angeles, CA
Andrea Boyle, Los Angeles, CA
Jason Brock, Los Angeles, CA
Damon Brown, Los Angeles, CA
Robert Burk, Los Angeles, CA
Frank Burke, Los Angeles, CA
Ariel Chapman, Los Angeles, CA
William Cleary, Los Angeles, CA
Amber Cohn, Los Angeles, CA
John Crahan, Los Angeles, CA

294 Washington St., Ste. 500
Boston, MA 02108
617-747-4404
info@environmental-action.org

Joseph Dadgari, Los Angeles, CA
Diana Davidson, Los Angeles, CA
Ellen Davis, Los Angeles, CA
Lesly Derbyshire, Los Angeles, CA
John DesJardin, Los Angeles, CA
Laura Divenere, Los Angeles, CA
Robert Drummond, Los Angeles, CA
Isabelle Du Soleil, Los Angeles, CA
Chris Eaton, Los Angeles, CA
Jason Eric, Los Angeles, CA
Gail Farina, Los Angeles, CA
Aixa Fielder, Los Angeles, CA
Alexander Fierro-Clarke, Los Angeles, CA
Thomas Fitzgerald, Los Angeles, CA
Sara Flamm, Los Angeles, CA
Reanna Flores, Los Angeles, CA
Darren Frale, Los Angeles, CA
Mark Gallegos, Los Angeles, CA
Kay Gallin, Los Angeles, CA
Julie Garcia, Los Angeles, CA
Enrica Gaspari, Los Angeles, CA
Patricia Gavigan, Los Angeles, CA
Janna Gelfand, Los Angeles, CA
Karen Ruth Getchell, Los Angeles, CA
Mary Glazer, Los Angeles, CA
Prisca Gloor, Los Angeles, CA
Luna Gooding, Los Angeles, CA
Carol Gordon, Los Angeles, CA
Steve Graff, Los Angeles, CA
Susan Grant, Los Angeles, CA
emma-louise hayley, Los Angeles, CA
Carla Holguin, Los Angeles, CA
Celeste Hong, Los Angeles, CA
Ted Hume, Los Angeles, CA
Elizabeth Johansen, Los Angeles, CA
Saran K., Los Angeles, CA
Kaija Keel, Los Angeles, CA
Sabrina Kemeny, Los Angeles, CA
Schuyler Kent, Los Angeles, CA
Mha Atma S Khalsa, Los Angeles, CA
Leslie Klein, Los Angeles, CA
Shirlee Kong, Los Angeles, CA
Anita Kuhn, Los Angeles, CA
David Kurz, Los Angeles, CA
Diane Lamont, Los Angeles, CA
Edward Landler, Los Angeles, CA
Kenneth Lapointe, Los Angeles, CA
Seth Laursen, Los Angeles, CA
Yolanda Leaird, Los Angeles, CA
Barbara Leake, Los Angeles, CA
Patricia Lewis, Los Angeles, CA
Andrea Lieberman, Los Angeles, CA
Adrian Loeb, Los Angeles, CA
Alexandria Luostari, Los Angeles, CA
John-Allan Macunovich, Los Angeles, CA
Pamela Magathan, Los Angeles, CA
Eugene Majerowicz, Los Angeles, CA
Stephen Markel, Los Angeles, CA
Tina Markowe, Los Angeles, CA
Patricia Marlatt, Los Angeles, CA

ENVIRONMENTAL ACTION SINCE 1970
294 Washington St., Ste. 500
Boston, MA 02108
617-747-4404
info@environmental-action.org

Mary McAuliffe, Los Angeles, CA
Alexandra McCardell, Los Angeles, CA
Karen McCaw, Los Angeles, CA
Robert Meier, Los Angeles, CA
Myron Meisel, Los Angeles, CA
Tony Mendoza, Los Angeles, CA
Barbara Mesney, Los Angeles, CA
Helen Miller, Los Angeles, CA
Deimile Mockus, Los Angeles, CA
Maria Molund, Los Angeles, CA
Erica Munn, Los Angeles, CA
Joan Murray, Los Angeles, CA
Melvyn Nefsky, Los Angeles, CA
Frank Ortiz, Los Angeles, CA
Maaya Ota, Los Angeles, CA
Attilio Pandolfo, Los Angeles, CA
Margaret Phelps, Los Angeles, CA
Patti Pimento, Los Angeles, CA
Samuel Popailo, Los Angeles, CA
Kalpana Pot, Los Angeles, CA
Louis Priven, Los Angeles, CA
Brianda Puig, Los Angeles, CA
Sara Rabbani, Los Angeles, CA
Joseph Rinaldo, Los Angeles, CA
Araeia Robinson, Los Angeles, CA
Candace Rocha, Los Angeles, CA
Roni Rogers, Los Angeles, CA
Flora Rosas, Los Angeles, CA
Rina Rubenstein, Los Angeles, CA
Nicholas Rulli, Los Angeles, CA
Susan Ryan, Los Angeles, CA
Dalia Salgado, Los Angeles, CA
Antoinette Samardzic, Los Angeles, CA
Tom Sanchez, Los Angeles, CA
Benjamin Schlau, Los Angeles, CA
Mariam Shah-Rais, Los Angeles, CA
Joshua Stamberg, Los Angeles, CA
Mark Stannard, Los Angeles, CA
Neal Steiner, Los Angeles, CA
Audrey Stern, Los Angeles, CA
Stephen Stone, Los Angeles, CA
Patricia Strauss, Los Angeles, CA
Laura Strom, Los Angeles, CA
Amy Sullivan, Los Angeles, CA
Janice Tanaka, Los Angeles, CA
Tevet Tee, Los Angeles, CA
Cathy Thornburn, Los Angeles, CA
Glenna Traiger, Los Angeles, CA
Ivy Tran, Los Angeles, CA
Tia Triplett, Los Angeles, CA
Craig Tyron, Los Angeles, CA
Kimberly Uchida, Los Angeles, CA
Alexandra Vese, Los Angeles, CA
Virginia Watson, Los Angeles, CA
Lynne Weiske, Los Angeles, CA
R Wells, Los Angeles, CA
Neil Withnall, Los Angeles, CA
Chris Withrow, Los Angeles, CA
Amy Wolfberg, Los Angeles, CA
Kelly Wright, Los Angeles, CA

294 Washington St., Ste. 500
Boston, MA 02108
617-747-4404
info@environmental-action.org

Mark Yackley, Los Angeles, CA
Kyle Yaskin, Los Angeles, CA
Anita Youabian, Los Angeles, CA
Esther Zepeda, Los Angeles, CA
Jan Albertie, Los Banos, CA
Judy Dutil, Los Gatos, CA
Thomas Ferrito, Los Gatos, CA
Rea Freedom, Los Gatos, CA
Lisa Gherardi, Los Gatos, CA
Theresa Gonzalez, Los Gatos, CA
Ron and Sandra Harder, Los Gatos, CA
Steven Hayashi, Los Gatos, CA
Rick Koury, Los Gatos, CA
Angela LaPlante, Los Gatos, CA
Joyce Schellenberg, Los Gatos, CA
Katie Franklin, Los Osos, CA
Susan S. Jones, Los Osos, CA
Leslie Spoon, Los Osos, CA
Kevin Branstetter, Lotus, CA
Lori White, Lower Lake, CA
Judy Madigan, Loyalton, CA
Yves DeCargouet, Lucerne, CA
Grace Bell, Mablethorpe, CA
Angela Price, Madera, CA
Deborah Collodel, Malibu, CA
Kelly Kessl, Malibu, CA
Lynne Miller, Malibu, CA
Rob Seltzer, Malibu, CA
Louis Spirito, Malibu, CA
Jimy Tallal, Malibu, CA
Kelly Tiefen, Malibu, CA
Loretta Tiefen, Malibu, CA
Patricia Savage, Mammoth Lakes, CA
D.G. Sifuentes, Mammoth Lakes, CA
Thomas Conroy, Manhattan Beach, CA
Karla Devine, Manhattan Beach, CA
Dan Esposito, Manhattan Beach, CA
Kathleen Goldman, Manhattan Beach, CA
Marisa Landsberg, Manhattan Beach, CA
Alice Neuhauser, Manhattan Beach, CA
Jennifer Yamamoto, Manhattan Beach, CA
James Liu, Manteca, CA
Jim Ricketts, Manteca, CA
MaryAnn Bomarito, Marina, CA
Creda Markham, Marina, CA
Susanne Cumming, Marina Del Rey, CA
Alexander Dunaev, Marina Del Rey, CA
Renee Klein, Marina del Rey, CA
Amanda Skerski, Marina del Rey, CA
Benjamin Teitelbaum, Marina Del Rey, CA
Judith Turner, Marina del Rey, CA
Bobbie Cavazos, Mariposa, CA
Gabriel Sheets, Mariposa, CA
Burney Stephens, Mariposa, CA
Scott Mason, Martinez, CA
Charlotte Sines, Martinez, CA
Betty Mello, Marysville, CA
Denise Comiskey, McKinleyville, CA
Robin Hamlin, McKinleyville, CA
Francesca Ciancutti, Mendocino, CA

294 Washington St., Ste. 500
Boston, MA 02108
617-747-4404
info@environmental-action.org

Raven Deerwater, Mendocino, CA
John Wozniak, Mendocino, CA
Susan Alpern, Menifee, CA
Rob Gallinger, Menifee, CA
Pam Overholtzer, Menifee, CA
Michael Braude, Menlo Park, CA
Rebecca Eliscu, Menlo Park, CA
Connie Habash, Menlo Park, CA
Vickie Rozell, Menlo Park, CA
Carol Ohsiek, Middletown, CA
Alex Levine, Mill Valley, CA
Liz Marshall, Mill Valley, CA
Roberta Newman, Mill Valley, CA
Norman Pacula, Mill Valley, CA
Marilyn Price, Mill Valley, CA
Leonie Terfort, Mill Valley, CA
Gisella Castelluccio, Millbrae, CA
Jan Castle, Millbrae, CA
Richard Reale, Millbrae, CA
Mary Maher, Milpitas, CA
Denise Henyard, Mira Loma, CA
Rose Kabir, Mira Loma, CA
Rosa Strayer, Mira Loma, CA
Peggy Skomal, Mission Hills, CA
Denise Meadow, Mission Viejo, CA
Rochelle Phillips, Mission Viejo, CA
Carolyn Rhazi, Mission Viejo, CA
Robin Loewen, Modesto, CA
Linda Pemberton, Modesto, CA
Michelle Setaro, Modesto, CA
Christy Bolle, Monrovia, CA
Angela Galgocz, Monrovia, CA
Robert Ricewasser, Monrovia, CA
Heather Crow, Montague, CA
Samuel Dickson, Montara, CA
Jeanette Leinweber, Monte Rio, CA
Kristen Beck, Monterey, CA
Zoe Edington, Monterey, CA
Deb Federin, Monterey, CA
William Hubick, Monterey, CA
Patrick Maiorana, Monterey, CA
Shirley Tofte, Monterey, CA
Fiona Webb, Monterey, CA
Dave Whipple, Monterey, CA
Steve Tuttle, Monterey Park, CA
Karen Drake, Montrose, CA
Cheri Bly, Moorpark, CA
Thomas Filip, Moorpark, CA
Susie Gutowitz, Moorpark, CA
Marti Jurick, Moorpark, CA
Erica Ponce, Moorpark, CA
Art Stclair, Moorpark, CA
Kathryn Choudhury, Moraga, CA
Heidi Groom, Moreno Valley, CA
Christian Reyes, Moreno Valley, CA
Ilya Turov, Moreno Valley, CA
Greg Winton, Moreno Valley, CA
J.T. Averre, Morgan Hill, CA
Daniel Lebus, Morgan Hill, CA
Nannette Morgan, Morgan Hill, CA

294 Washington St., Ste. 500
Boston, MA 02108
617-747-4404
info@environmental-action.org

Anita Manley, Morro Bay, CA
Tina Wener, Morro Bay, CA
Michelle Santy, Moss Beach, CA
Jim Curland, Moss Landing, CA
Greg D, Mount Shasta, CA
Cynthia Marconi, Mount Shasta, CA
Bill Wood, Mount Shasta, CA
Charles Fletcher, Mountain Center, CA
Caroline Bering, Mountain View, CA
Cyril Bouteille, Mountain View, CA
Christopher Cain, Mountain View, CA
Kermit Cuff, Mountain View, CA
Karin Jeffery, Mountain View, CA
Victoria Keoleian, Mountain View, CA
Ben Martin, Mountain View, CA
Rosa Bravo, Murrieta, CA
Dawn Burrell, Murrieta, CA
Daniel Davis, Murrieta, CA
Loan Nguyen, Murrieta, CA
Arianna Walsh, Murrieta, CA
Janet Wheeler, Murrieta, CA
Elizabeth Woodward, Murrieta, CA
Jan Gates, Napa, CA
Catherine George, Napa, CA
Charesa Harper, Napa, CA
Kathy Linale, Napa, CA
Robyn Little, Napa, CA
Katharine Mawer, Napa, CA
Barry Schwartz, Napa, CA
Evelyn Trevethan, Napa, CA
Susan Wheaton, Napa, CA
Ree Whitford, Napa, CA
Jim Wilson, Napa, CA
Dana Monroe, National City, CA
Micki Besancon, Nevada City, CA
Terry Charonnat, Nevada City, CA
Joan Griffin, Nevada City, CA
Judie Rae, Nevada City, CA
Glenn Smith, Nevada City, CA
Maureen Fry, Newark, CA
John Hawkins, Newbury Park, CA
Percy Hicks-Severn, Newbury Park, CA
Nemo Howton, Newbury Park, CA
Rodney Love, Newbury Park, CA
Joyce McIntire, Newbury Park, CA
Beth Merrill, Newbury Park, CA
Nicole Mikals, Newbury Park, CA
Matthew Page, Newbury Park, CA
Kathleen Pierce, Newbury Park, CA
Tracey Sands, Newbury Park, CA
Cindy Stein, Newbury Park, CA
Heidi Taylor, Newbury Park, CA
Jill Wiechman, Newbury Park, CA
Paula Willebrands, Newbury Park, CA
Kathrine Fegette, Newcastle, CA
Joan Peter, Newhall, CA
Alan Yamamoto, Newhall, CA
Elizabeth Edwards, Newport Beach, CA
Steve Iverson, Newport Beach, CA
Vic Paglia, Newport Beach, CA

ENVIRONMENTAL ACTION SINCE 1970
294 Washington St., Ste. 500
Boston, MA 02108
617-747-4404
info@environmental-action.org

Stephanie Aston, North Hills, CA
Janice Baxter, North Hills, CA
Christopher Geukens, North Hills, CA
Marian Gould, North Hills, CA
Jim Leske, North Hills, CA
Heidi Miller, North Hills, CA
Natalie Aharonian, North Hollywood, CA
Marilyn Carney, North Hollywood, CA
Kathleen Culp, North Hollywood, CA
Tracy Elliott, North Hollywood, CA
Fred Granlund, North Hollywood, CA
Larry Jasper, North Hollywood, CA
Cathy Kraus, North Hollywood, CA
Michael Marciano, North Hollywood, CA
Stu Nichols, North Hollywood, CA
Manuela Rollins, North Hollywood, CA
Grace Silva, North Hollywood, CA
Judith Vogelsang, North Hollywood, CA
Roslyn Jones, North Palm Springs, CA
Robert Chirpin, Northridge, CA
Lori Dixon, Northridge, CA
Ann Dorsey, Northridge, CA
Gail Camhi, Novato, CA
Mike Cass, Novato, CA
Hillary Davis, Novato, CA
Ian Dogole, Novato, CA
Gary Dowling, Novato, CA
Bonnie Grossman, Novato, CA
Toni Kim, Novato, CA
Lisa Moreno, Novato, CA
H. S. Nadler, Novato, CA
Robert Ortiz, Novato, CA
Thomas Ray, Novato, CA
Jay Rice, Novato, CA
Sheri Rollison, Novato, CA
Arlene Van Craeynest, Novato, CA
Marilyn Wada, Novato, CA
Greg Mull, Oak View, CA
Tree Wright, Oak View, CA
Claire Chambers, Oakdale, CA
John Fitzpatrick, Oakhurst, CA
Dee Allen., Oakland, CA
Jane Armbruster, Oakland, CA
Clara Bargellini, Oakland, CA
Rachel Beck, Oakland, CA
Richard Behrman, Oakland, CA
Julia Benson, Oakland, CA
Esther Boyd, Oakland, CA
Mary Ann Cramer, Oakland, CA
Judith E, Oakland, CA
Stan Fitzgerald, Oakland, CA
Dr A G, Oakland, CA
Rick Gaston, Oakland, CA
Rogelio Giron, Oakland, CA
Ruby Giron-Carson, Oakland, CA
MaryAnne Glazar, Oakland, CA
John Golding, Oakland, CA
Christiana Hart, Oakland, CA
Susan Herting, Oakland, CA
Sterling Hollins, Oakland, CA

ENVIRONMENTAL ACTION SINCE 1970
294 Washington St., Ste. 500
Boston, MA 02108
617-747-4404
info@environmental-action.org

Monika Holm, Oakland, CA
Kuanmei Huang, Oakland, CA
Allison Jones, Oakland, CA
Sara Katz, Oakland, CA
Paul Koehler, Oakland, CA
Laakea Laano, Oakland, CA
Jesus M. Maldonado, Oakland, CA
Heather McHugh, Oakland, CA
Caephren McKenna, Oakland, CA
Vasu Murti, Oakland, CA
April Parkins, Oakland, CA
Nancy Paskowitz, Oakland, CA
Rashid Patch, Oakland, CA
Nora Privitera, Oakland, CA
Christine Ranney, Oakland, CA
Ken Rice, Oakland, CA
Evelyn Riche, Oakland, CA
Clifford Robinson, Oakland, CA
Kate S, Oakland, CA
Rondi Saslow, Oakland, CA
Roberta Schear, Oakland, CA
Lesley Schultz, Oakland, CA
Ellen Schwartz, Oakland, CA
Karin Seid, Oakland, CA
Judith Smith, Oakland, CA
Leslie Smith, Oakland, CA
Martin Snapp, Oakland, CA
Madeline Stacy, Oakland, CA
Maria Steinmann, Oakland, CA
Kathleen Tandy, Oakland, CA
Nancy Taylor, Oakland, CA
Michele Tusinac, Oakland, CA
Pablo Voitzuk, Oakland, CA
Kim Walker, Oakland, CA
David Wasley, Oakland, CA
Gwen Weil, Oakland, CA
John Wills, Oakland, CA
Amy Zink, Oakland, CA
James TRUE, Oakland, CA
Molly Mendez, Oakley, CA
Robert Spotts, Oakley, CA
Longwillow Fudemberg, Occidental, CA
Sharon Mulkey, Oceano, CA
Charles Alger, Oceanside, CA
Kelly Brannigan, Oceanside, CA
Sarada Cleary, Oceanside, CA
Cynthia Davenport, Oceanside, CA
Darcy Duval, Oceanside, CA
Andrea Ferrari, Oceanside, CA
Tina Garner, Oceanside, CA
Cathy Gentry, Oceanside, CA
Holly Gilzow, Oceanside, CA
Alexis Grone, Oceanside, CA
Ronnie Huber, Oceanside, CA
Charlene Kerchevall, Oceanside, CA
Sherry Marsh, Oceanside, CA
Tamara Taunt, Oceanside, CA
Paula Thompson, Oceanside, CA
Carol Wanat, Oceanside, CA
Lisa Adair, Ojai, CA

294 Washington St., Ste. 500
Boston, MA 02108
617-747-4404
info@environmental-action.org

Janine Comrack, Ojai, CA

Donna Freiermuth, Ojai, CA

Kathleen Medina, Ojai, CA

Valerie Shideler, Olivehurst, CA

Kelly Ayers, Ontario, CA

Valerie Carrick, Ontario, CA

Claudia Cook, Ontario, CA

Ron P, Ontario, CA

Lynn Baldini, Orange, CA

Ms Courtney, Orange, CA

Alexis Merz, Orange, CA

Raven Davis-King, Orangevale, CA

Nancy Polito, Orangevale, CA

Lucy Henderson, Orinda, CA

Patricia Moloney, Orinda, CA

Lori Bates, Oxnard, CA

Lynne Boyle, Oxnard, CA

Peggy Brown, Oxnard, CA

Angela C Embree, Oxnard, CA

Maree Penhart, Oxnard, CA

Barbara Piszczek, Oxnard, CA

April Toller, Oxnard, CA

Carolyn Boydston, Pacific Grove, CA

Gary Goetz, Pacific Grove, CA

Melissa Hutchinson, Pacific Grove, CA

Melissa Lippincott, Pacific Grove, CA

Celia Stauty Luis, Pacific Grove, CA

Jane Crist, Pacific Palisades, CA

Jake Gutman, Pacific Palisades, CA

Shannon Rhoades, Pacific Palisades, CA

Beth Schlaff, Pacific Palisades, CA

Ian Silverstein, Pacific Palisades, CA

Kathy Bede, Pacifica, CA

Brian Casey, Pacifica, CA

Ana Herold, Pacifica, CA

Deanna Nielsen, Pacifica, CA

Dita Ã‥Â kaliÃ„ Â• , Palm Desert, CA

Alexia Valdora, Palm Desert, CA

Sandra Kanela Barton, Palm Springs, CA

Michael Biers, Palm Springs, CA

Vito Degrigoli, Palm Springs, CA

Wayne Fellabaum, Palm Springs, CA

FranÃƒ Ãƒ Ãƒ Ãƒ Ãƒ Ãƒ Ãƒ Ãƒ Ãƒ Ãƒ Ã
ƒ Ãƒ Ãƒ May, Palm Springs, CA

Bill McCarthy, Palm Springs, CA

Bill Munce, Palm Springs, CA

Maryellen Redish, Palm Springs, CA

Vivian Vaught, Palm Springs, CA

Mario Magpale, Palmdale, CA

Therese Ryan, Palmdale, CA

Karen Weston, Palmdale, CA

Debra Y, Palmdale, CA

Jaye Bergen, Palo Alto, CA

Jordan Briskin, Palo Alto, CA

Edward Cavasian, Palo Alto, CA

Ana Chou, Palo Alto, CA

Sheila Gholson, Palo Alto, CA

Nancy Leech, Palo Alto, CA

Marilyn Levine, Palo Alto, CA

Mary Lou Meeks, Palo Alto, CA

294 Washington St., Ste. 500
Boston, MA 02108
617-747-4404
info@environmental-action.org

David Perry, Palo Alto, CA
Sara Van Dusen, Palo Alto, CA
Jan Gardner, Palos Verdes Peninsula, CA
Tajie Major, Palos Verdes Peninsula, CA
Sonia Noemi Cross, Paradise, CA
Marcie Ligammari, Paradise, CA
Joan Aebi, Pasadena, CA
Claude Alexander, Pasadena, CA
Cheryl Auger, Pasadena, CA
Linda B., Pasadena, CA
Catherine Beauchamp, Pasadena, CA
Darrell Clarke, Pasadena, CA
Linc Conard, Pasadena, CA
Richard Kornfeld, Pasadena, CA
Frances Liau, Pasadena, CA
Diane Miller, Pasadena, CA
Allison Moffett, Pasadena, CA
Jacqueline Pineda, Pasadena, CA
Charles Roth, Pasadena, CA
Pete Sloman, Pasadena, CA
Geoffrey Symcox, Pasadena, CA
Erinn Todd, Pasadena, CA
Susan Walp, Pasadena, CA
Joan Wickham, Pasadena, CA
Molly Bennett, Paso Robles, CA
Gail Ryland, Pebble Beach, CA
Mike Pasner, Penn Valley, CA
Jamie Sawtell, Penn Valley, CA
James Woods, Penn Valley, CA
Ernesto Marquez, Perris, CA
Chanda Scelsi, Perris, CA
M. Atkinson, Petaluma, CA
Arlene Baker, Petaluma, CA
Stephanie Charles, Petaluma, CA
Jerry Cook, Petaluma, CA
Stacey DeGooyer, Petaluma, CA
Wendy Denny, Petaluma, CA
Patti Fink, Petaluma, CA
Jamila Garrecht, Petaluma, CA
Diane Gentile, Petaluma, CA
Phoenix Giffen, Petaluma, CA
Elfi Gilford, Petaluma, CA
Michelle Letellier, Petaluma, CA
Ingeborg MacKay, Petaluma, CA
Annette Raible, Petaluma, CA
Chris Rose, Petaluma, CA
Gabrielle Swanberg, Petaluma, CA
Dennis Zerbo, Petaluma, CA
Barbara Wright, Phelan, CA
Susan Hathaway, Pico Rivera, CA
Philip Patino, Pico Rivera, CA
Peggy Holmes, Pinole, CA
Joan Nygaard, Pinole, CA
Carol Oller, Pinole, CA
Bob Leppo, Pismo Beach, CA
Randall Voss, Pismo Beach, CA
Dennis Young, Pismo Beach, CA
Annette Benton, Pittsburg, CA
Candy Bowman, Placerville, CA
Mike Rolbeck, Placerville, CA

294 Washington St., Ste. 500
Boston, MA 02108
617-747-4404
info@environmental-action.org

Paulette Doulatshahi, Playa Del Rey, CA
Yvonne Fisher, Playa del Rey, CA
Barrett Braun, Pleasant Hill, CA
Mike Cluster, Pleasant Hill, CA
Joan Merrill, Pleasant Hill, CA
Francesca Rago, Pleasant Hill, CA
Deborah Santone, Pleasant Hill, CA
Renee Snyder, Pleasant Hill, CA
Barbara Norton, Pleasanton, CA
Daniel O'Brien, Pleasanton, CA
Urmila Padmanabhan, Pleasanton, CA
Vicki Tomola, Point Arena, CA
Twyla Meyer, Pomona, CA
Jenny Perez, Pomona, CA
Roxann Schaubhut, Pope Valley, CA
Veronica Goode, Porter Ranch, CA
Linda Bresnan, Portola Valley, CA
Karin Eckelmeyer, Portola Valley, CA
Mike Davis, Posey, CA
Joyce Heyn, Poway, CA
Kim Yirak, Poway, CA
Faith Strailey, Quincy, CA
Laura Bagley, Ramona, CA
Tammy Bullock, Ramona, CA
Don Miller, Ramona, CA
Nancy Hunter, Rancho Cordova, CA
Miriam Baum, Rancho Cucamonga, CA
Linda Bourg, Rancho Cucamonga, CA
Frederick Hamilton, Rancho Cucamonga, CA
Heidi Palmer, Rancho Cucamonga, CA
Judy Bradford, Rancho Palos Verdes, CA
Melina Paris, Rancho Palos Verdes, CA
Lin Penrose, Rancho Palos Verdes, CA
Linda Webb, Rancho Palos Verdes, CA
Andrea Abney, Rancho Santa Fe, CA
Alison Bassell, Rancho Santa Margarita, CA
Jack Schwartz, Receeda, CA
Cherie Gans, Redding, CA
Michael Koterba, Redding, CA
Harriet Miller, Redding, CA
Wayne Steffes, Redding, CA
Marianna Vanderklift, Redding, CA
Andrea Dixon, Redlands, CA
Carol Lynne Eyster, Redlands, CA
Sean Hagstrom, Redlands, CA
Doug Bender, Redondo Beach, CA
Laurel Cameron, Redondo Beach, CA
Michael Cavanaugh, Redondo Beach, CA
Maria Corvalan, Redondo Beach, CA
F. R. Eguren, Redondo Beach, CA
Glenn Embrey, Redondo Beach, CA
Stephane Ernoux, Redondo Beach, CA
Richard Esposito, Redondo Beach, CA
Kris Gata, Redondo Beach, CA
Amrit Khalsa, Redondo Beach, CA
M Montenegro, Redondo Beach, CA
Alie Rowen, Redondo Beach, CA
Anne M. Van Alstyne, Redondo Beach, CA
Jeri Fergus, Redway, CA
Erin Gellman, Redway, CA

294 Washington St., Ste. 500
Boston, MA 02108
617-747-4404
info@environmental-action.org

Juliann Berman, Redwood City, CA
Michael House, Redwood City, CA
Lisa Jensen, Redwood City, CA
Tom Johnson, Redwood City, CA
Judith Kirk, Redwood City, CA
Thalia Lubin, Redwood City, CA
Chris Ouedec, Redwood City, CA
Robert Page, Redwood City, CA
Audrey Quintero, Redwood City, CA
Rush Rehm, Redwood City, CA
Margaret Rogers, Redwood City, CA
John West, Redwood City, CA
Joleen Siebert, Reedley, CA
Jl Angell, Rescue, CA
Rosa Baeza, Reseda, CA
Silvana Garcia, Reseda, CA
Carlos Nunez, Reseda, CA
Rachel Perlman, Reseda, CA
Tracy Gilbert, Rialto, CA
Vincent Bausano, Richmond, CA
Michael Eichenholtz, Richmond, CA
Melanie Hassel, Richmond, CA
Gail Jarocki, Richmond, CA
Kris Johnson Michiels, Richmond, CA
Peggy Mocine, Richmond, CA
Anne Oklan, Richmond, CA
Christine Peterson, Richmond, CA
Christine Peterson, Richmond, CA
Susan Archibald, Ridgecrest, CA
Penelope LePome, Ridgecrest, CA
Mary Loyd Shell, Ridgecrest, CA
Nancy Robinson, Ridgecrest, CA
Cheryl Davis, Rio Linda, CA
Tina Arnold, Rio Vista, CA
Susan Worden, Rio Vista, CA
Bonnie Arbuckle, Riverbank, CA
Sherry Fatzinger, Riverside, CA
Carolann Johnson, Riverside, CA
Harry Knapp, Riverside, CA
Abraham Oboruemuh, Riverside, CA
Henry Rosenfeld, Riverside, CA
Natacha Lascano, Rocklin, CA
Daniel McKeighen, Rocklin, CA
Vanessa Quintero, Rodeo, CA
Jeannie Boyd, Rohnert Park, CA
Elaine Cook, Rohnert Park, CA
Shannon Montoya, Rohnert Park, CA
Kyle Young, Rosamond, CA
Bob McCleary, Roseville, CA
Kevin Pierson, Roseville, CA
Lisa Steele, Roseville, CA
Julie Stinchcomb, Roseville, CA
Pat Thompson, Roseville, CA
Sandra Thompson, Roseville, CA
Dee Warenycia, Roseville, CA
Ann Wasgatt, Roseville, CA
Vicki L Smith, Running Springs, CA
James Adams, Sacramento, CA
Wayne Anderson, Sacramento, CA
Judith Anshin, Sacramento, CA

ENVIRONMENTAL ACTION SINCE 1970
294 Washington St., Ste. 500
Boston, MA 02108
617-747-4404
info@environmental-action.org

James Ashcraft, Sacramento, CA
Jennifer Bair, Sacramento, CA
Mark Allan Barath, Sacramento, CA
M Bennett, Sacramento, CA
Robert Boughton, Sacramento, CA
Maureen Burness, Sacramento, CA
Kimberly Carona, Sacramento, CA
Brendan Chan, Sacramento, CA
Sandy Commons, Sacramento, CA
BethAnn Coombs, Sacramento, CA
Deborah Cosentino, Sacramento, CA
Jim Deneff, Sacramento, CA
Cindy Ferguson, Sacramento, CA
Gilda Fusilier, Sacramento, CA
Camile Getter, Sacramento, CA
LuAnn Glatzmaier, Sacramento, CA
Susan Hood, Sacramento, CA
Karen Jacques, Sacramento, CA
Linda Karp, Sacramento, CA
Lily Lau-Enright, Sacramento, CA
Rebecca Martin, Sacramento, CA
Michael McGowan, Sacramento, CA
Marshal McKitrick, Sacramento, CA
Esther Mooncrest, Sacramento, CA
Dorothea Morgenstern, Sacramento, CA
Sharon Nicodemus, Sacramento, CA
Rosalind O'Brien, Sacramento, CA
Sheri Opp, Sacramento, CA
Joyce Ownbey, Sacramento, CA
Jana Perinchief, Sacramento, CA
Judith Poxon, Sacramento, CA
Penny Redman, Sacramento, CA
Susan Riseman, Sacramento, CA
LeAne Rutherford, Sacramento, CA
Gail Ryall, Sacramento, CA
Joseph Sebastian, Sacramento, CA
Aaron Stroh, Sacramento, CA
Erh-Yen To, Sacramento, CA
Tami Trearse, Sacramento, CA
Ellen Tubbs, Sacramento, CA
Jillian Unger, Sacramento, CA
Cara Vallot, Sacramento, CA
Lori White, Sacramento, CA
Kenneth Wilcox, Sacramento, CA
Bobbie Zawkiewicz, Sacramento, CA
Elizabeth Novak Milliken, Saint Helena, CA
Gerard Sewell, Saint Helena, CA
Alfred Gonzales, Salinas, CA
Lauren Keenan, Salinas, CA
Merlin Wilson, Salinas, CA
Alison Buist, San Anselmo, CA
Loren Carjulia, San Anselmo, CA
Ilene Malt, San Anselmo, CA
Renee Schofield, San Anselmo, CA
Herman Waetjen, San Anselmo, CA
C Leonard, San Bernardino, CA
Alicia Lomeli, San Bernardino, CA
Modell McEntire, San Bernardino, CA
Pamela Rogers, San Bernardino, CA
Pam Thomas-Hill, San Bernardino, CA

ENVIRONMENTAL ACTION SINCE 1970
294 Washington St., Ste. 500
Boston, MA 02108
617-747-4404
info@environmental-action.org

Eileen Cassidy, San Bruno, CA
Luci Evanston, San Bruno, CA
Elisse De Sio, San Carlos, CA
Kate Elsley, San Carlos, CA
Sharon Gong, San Carlos, CA
George Ruiz, San Carlos, CA
Teri Yazdi, San Carlos, CA
Kevin Bissonnette, San Clemente, CA
Randall Hartman, San Clemente, CA
Suzanne Narducy, San Clemente, CA
Allie Palmer, San Clemente, CA
Matt Reola, San Clemente, CA
Beth Rumph, San Clemente, CA
Vicki Wiker, San Clemente, CA
Terri Wiley, San Clemente, CA
Janis Andersen, San Diego, CA
Steven Bal, San Diego, CA
Michael Barnes, San Diego, CA
Cheryl Berkey, San Diego, CA
Cindy Blatnik, San Diego, CA
Michele Boswell, San Diego, CA
Joanne Britton, San Diego, CA
Bonnie Burke, San Diego, CA
Nicole Cervantes, San Diego, CA
B. Chan, San Diego, CA
Christopher Chatard, San Diego, CA
Cecelia Conover, San Diego, CA
April Cordero, San Diego, CA
Bob Davis, San Diego, CA
Terri Dewhirst, San Diego, CA
Elaine Durson, San Diego, CA
Cheryl Elkins, San Diego, CA
Patricia J Flaherty, San Diego, CA
Joan Fulton, San Diego, CA
Bruce Gardner, San Diego, CA
Sharon Gaudette-Hieserich, San Diego, CA
Michelle Grimes, San Diego, CA
Dale Haas, San Diego, CA
Robin Halliday, San Diego, CA
David Haskins, San Diego, CA
Trudi Howell, San Diego, CA
Mari Huff, San Diego, CA
Michael A. Johnston, San Diego, CA
Sean Kilpatrick, San Diego, CA
Diane Krell-Bates, San Diego, CA
Lisa Kutner, San Diego, CA
Rochelle La Frinere, San Diego, CA
Stephanie Laman, San Diego, CA
Patricia Law, San Diego, CA
Paul Levesque, San Diego, CA
Lacey Levitt, San Diego, CA
Mary Jo Lindstrom, San Diego, CA
Colleen Lobel, San Diego, CA
Jimmy Long, San Diego, CA
Jimmie Lunsford, San Diego, CA
Marsha Lyon, San Diego, CA
Martin Marcus, San Diego, CA
Mara Mayfield, San Diego, CA
Andrew McGranahan, San Diego, CA
Mika Menasco, San Diego, CA

ENVIRONMENTAL ACTION SINCE 1970
294 Washington St., Ste. 500
Boston, MA 02108
617-747-4404
info@environmental-action.org

Pam Montroy, San Diego, CA
Kim Perszyk, San Diego, CA
Shirley Petersen, San Diego, CA
Scott Pham, San Diego, CA
Raffaella Pippa, San Diego, CA
Lauren Prust, San Diego, CA
Patrick Reid, San Diego, CA
Babette Rose, San Diego, CA
Melanie Ross, San Diego, CA
Conor S, San Diego, CA
Alice Savage, San Diego, CA
Barbara Schell, San Diego, CA
George Schneider, San Diego, CA
Viviane Sebert, San Diego, CA
Sid Shapiro, San Diego, CA
Skip Shaputnic, San Diego, CA
Judy Shively, San Diego, CA
Hal Slater, San Diego, CA
G.H. Soto, San Diego, CA
Allison Souza, San Diego, CA
Joan Spooner, San Diego, CA
Peggy Standley, San Diego, CA
Brian Still, San Diego, CA
Peggy Stone, San Diego, CA
Kathleen Sumida, San Diego, CA
Jeff Thayer, San Diego, CA
Elena Tillman, San Diego, CA
Ava Torre-Bueno, San Diego, CA
Gary Tourville, San Diego, CA
Dorothy Vieira, San Diego, CA
Shawn Wass, San Diego, CA
Linda Wilson, San Diego, CA
Debra Winthrop, San Diego, CA
Tansy Woods, San Diego, CA
Allen Yarowsky, San Diego, CA
Ken Young, San Diego, CA
Ray Ziegler, San Diego, CA
Sylvia De Baca, San Dimas, CA
Sandra Esparza, San Dimas, CA
Rev. Maria Riter Wilson, San Dimas, CA
Mary Ellen Gastelo, San Fernando, CA
Stef B, San Francisco, CA
Linda Bellavia, San Francisco, CA
Kathryn Bender, San Francisco, CA
Charlie Bergstedt, San Francisco, CA
Joseph Blum, San Francisco, CA
Kathleen Bouvier, San Francisco, CA
Richard Bradus, San Francisco, CA
Jonica Brooks, San Francisco, CA
Cecilia Brunazzi, San Francisco, CA
Leo Buckley, San Francisco, CA
Christine Burckhardt, San Francisco, CA
Tim Butler, San Francisco, CA
Ag Callan, San Francisco, CA
Len Carella, San Francisco, CA
Mary Chase, San Francisco, CA
Winnie Chin, San Francisco, CA
Luz Cobarrubias, San Francisco, CA
Sandi Covell, San Francisco, CA
Sarah Date, San Francisco, CA

ENVIRONMENTAL ACTION SINCE 1970
294 Washington St., Ste. 500
Boston, MA 02108
617-747-4404
info@environmental-action.org

Maia de Raat, San Francisco, CA
Christie Decker, San Francisco, CA
James DiCarlo, San Francisco, CA
Lawrence Dillard, San Francisco, CA
Glenna Dowling, San Francisco, CA
Jerilyn Downing, San Francisco, CA
Ramona Draeger, San Francisco, CA
Susan Dugger-Mathison, San Francisco, CA
Jym Dyer, San Francisco, CA
Evan Elias, San Francisco, CA
Bee Epremian, San Francisco, CA
Rita Fahrner, San Francisco, CA
Adrienne Fong, San Francisco, CA
Pamela Glintenkamp, San Francisco, CA
Stephen Gold, San Francisco, CA
Linda Gourley, San Francisco, CA
Gia Granucci, San Francisco, CA
J. Barry Gurdin, San Francisco, CA
Sharon Handa, San Francisco, CA
Sharon Hefke, San Francisco, CA
Mali Henigman, San Francisco, CA
Birgit Hermann, San Francisco, CA
Saroyan Humphrey, San Francisco, CA
Jeffrey Hurwitz, San Francisco, CA
Pauline Kahney, San Francisco, CA
Constance Kao, San Francisco, CA
Lisa Kellman, San Francisco, CA
Karen Kirschling, San Francisco, CA
Betty Kissilove, San Francisco, CA
Ellen Koivisto, San Francisco, CA
Ady Larsen, San Francisco, CA
R Dene Larson, San Francisco, CA
Peter Lee, San Francisco, CA
David Lin, San Francisco, CA
Helen Loeser, San Francisco, CA
Denise Louie, San Francisco, CA
Pamela Magers, San Francisco, CA
Mariano Marquez III, San Francisco, CA
Jon Mc Veight, San Francisco, CA
Marisa McFarlane, San Francisco, CA
Shannon Mcneil, San Francisco, CA
Anuruddh Misra, San Francisco, CA
Bianca Molgora, San Francisco, CA
William Mora, San Francisco, CA
Mary Moycik, San Francisco, CA
Gretchen Mueller, San Francisco, CA
Ron Nieberding, San Francisco, CA
Mary Novasic, San Francisco, CA
Maria Nowicki, San Francisco, CA
John Oda, San Francisco, CA
Marsha Orent, San Francisco, CA
Matthew Parker, San Francisco, CA
Annalee Pineda, San Francisco, CA
Jackie Pomies, San Francisco, CA
Susan Powers, San Francisco, CA
Francesca Prada, San Francisco, CA
Jessica Pullano, San Francisco, CA
Charles Ray, San Francisco, CA
Ivan Rhudick, San Francisco, CA
Matt Richardson, San Francisco, CA

ENVIRONMENTAL ACTION SINCE 1970
294 Washington St., Ste. 500
Boston, MA 02108
617-747-4404
info@environmental-action.org

Roberto Romo, San Francisco, CA
Joan Rost, San Francisco, CA
Kim Russo, San Francisco, CA
Christi Saltonstall, San Francisco, CA
Natasha Saravanja, San Francisco, CA
Karin Schmidt, San Francisco, CA
Dan Schubart, San Francisco, CA
Judy Schultz, San Francisco, CA
Erika Shershun, San Francisco, CA
Paul Shimazaki, San Francisco, CA
RoseMarie Shishkin, San Francisco, CA
Carolyn Shuman, San Francisco, CA
Laura Simmons, San Francisco, CA
John Steponaitis, San Francisco, CA
Tai Stillwater, San Francisco, CA
Robert Stine, San Francisco, CA
Edward Sullivan, San Francisco, CA
Sara T, San Francisco, CA
Michael Tomczyszyn, San Francisco, CA
Justin Truong, San Francisco, CA
Anthony Tupasi, San Francisco, CA
Iris Vaughan, San Francisco, CA
Wolfgang Vermeer, San Francisco, CA
Nathan Vogel, San Francisco, CA
Linda Weiner, San Francisco, CA
Maxine Zylberberg, San Francisco, CA
Michele Massey, San Jacinto, CA
Kieran Alcumbrac, San Jose, CA
Sue Andarmani, San Jose, CA
Murielle Antoku, San Jose, CA
Thomas Arnold, San Jose, CA
Teresa Awtrey, San Jose, CA
Tim Barrington, San Jose, CA
Allan Campbell, San Jose, CA
Manou Cassel, San Jose, CA
Beng Chiu, San Jose, CA
Edward Fairchild, San Jose, CA
Mary Fedullo, San Jose, CA
Ted Fishman, San Jose, CA
Mark Galbraith, San Jose, CA
Charlene Garcia, San Jose, CA
Susan Golbetz, San Jose, CA
Elaine Gould, San Jose, CA
Michael Hazelton, San Jose, CA
Charlene Henley, San Jose, CA
Randall Herz, San Jose, CA
Tania I Redlich, San Jose, CA
Pec Indman, San Jose, CA
Paula Kerrebijn, San Jose, CA
Santosh Kumar, San Jose, CA
Eva Lanker, San Jose, CA
Allen Leinwand, San Jose, CA
Miriam Leiseroff, San Jose, CA
Patty Linder, San Jose, CA
Claude McDonald, San Jose, CA
Du Ng, San Jose, CA
Margaret P, San Jose, CA
Jim Petkiewicz, San Jose, CA
Jamie Pfister, San Jose, CA
Veronica Romero, San Jose, CA

294 Washington St., Ste. 500
Boston, MA 02108
617-747-4404
info@environmental-action.org

Charles Smith, San Jose, CA
Singgih Tan, San Jose, CA
Susan Trivisonno, San Jose, CA
Susan Urang, San Jose, CA
Nona Weiner, San Jose, CA
Jimmie Yonemoto, San Jose, CA
Dave Beck, San Juan Capistrano, CA
Philip Fraser, San Juan Capistrano, CA
Lucille Robustelli, San Juan Capistrano, CA
Aj Cho, San Leandro, CA
Michael Denton, San Leandro, CA
Gloria Eive, San Leandro, CA
Linda Gee, San Leandro, CA
Roberta LaFrance, San Leandro, CA
John Moreau, San Leandro, CA
John Payne, San Lorenzo, CA
Monica Barricarte, San Luis Obispo, CA
Joseph Boone, San Luis Obispo, CA
Maryan Infield, San Luis Obispo, CA
Sharon Rheingans, San Luis Obispo, CA
Nancy Walter, San Luis Obispo, CA
Liz Brown, San Marcos, CA
Dianne Christ, San Marcos, CA
Laura Dufel, San Marcos, CA
Randy Gray, San Marcos, CA
Teri Kelly, San Marcos, CA
John Maxwell, San Marcos, CA
Joan Quinn, San Marcos, CA
Lois Ruble, San Marcos, CA
Brooke Scruggs, San Marcos, CA
Mary Ann Seltzer, San Marcos, CA
Thelma Faulkner, San Martin, CA
Elise Beliak, San Mateo, CA
Gina Colangelo, San Mateo, CA
Kevin Hearle Ph.D., San Mateo, CA
Linda Johnson, San Mateo, CA
Evan Josa, San Mateo, CA
Evelyn Newman, San Mateo, CA
Tom Pache, San Mateo, CA
Mark Rhynsburger, San Mateo, CA
Mark Rhynsburger, San Mateo, CA
Mariano Svidler, San Mateo, CA
Leyza Yardley, San Mateo, CA
Leah Fagundes, San Pablo, CA
Linda Morgan, San Pablo, CA
Carol Schaffer, San Pablo, CA
Brooke Balestreri, San Pedro, CA
Susan Bogdanovich, San Pedro, CA
Molly Brent, San Pedro, CA
Angela Carter, San Pedro, CA
Sharon Caserma, San Pedro, CA
Matt Davison, San Pedro, CA
Petrina Long, San Pedro, CA
Anne Barker, San Rafael, CA
Susan Berlin, San Rafael, CA
Kelly Berry, San Rafael, CA
Eileen Blossman, San Rafael, CA
Cayla Coleman, San Rafael, CA
Steven Gaman, San Rafael, CA
James Haig, San Rafael, CA

294 Washington St., Ste. 500
Boston, MA 02108
617-747-4404
info@environmental-action.org

Margie Halladin, San Rafael, CA
Sandra Levine MD, San Rafael, CA
Erika Martinez, San Rafael, CA
Diana McBride, San Rafael, CA
Elaine Mont-Eton, San Rafael, CA
Dianne Morrison, San Rafael, CA
Susan Peters, San Rafael, CA
Mary Poor, San Rafael, CA
Allegra Printz, San Rafael, CA
Peter Ring, San Rafael, CA
Jena Rose, San Rafael, CA
Philip Simon, San Rafael, CA
Ariel Spilsbury, San Rafael, CA
Deborah Temple, San Rafael, CA
Lydia Vignau, San Rafael, CA
Jenifer Wilson, San Rafael, CA
Jason Witchel, San Rafael, CA
Jeffrey Hemenez, San Ramon, CA
Charles Wieland, San Ramon, CA
Patrick Farrell, San Ysidro, CA
Sarah Baxter, Santa Ana, CA
Colleen Bergh, Santa Ana, CA
Nicolas Duonn, Santa Ana, CA
Mike Honda, Santa Ana, CA
Richard Spicer, Santa Ana, CA
Marie Winter, Santa Ana, CA
Dennis Allen, Santa Barbara, CA
Thea Altman, Santa Barbara, CA
Debby Anderson, Santa Barbara, CA
Martha Aubin, Santa Barbara, CA
Trudy Bixby, Santa Barbara, CA
Tina Brenza, Santa Barbara, CA
Lisabette Brinkman, Santa Barbara, CA
Heather Brophy, Santa Barbara, CA
Thomas Burt, Santa Barbara, CA
Lynne Cantlay, Santa Barbara, CA
Carole Ann Cole, Santa Barbara, CA
Ronit Corry, Santa Barbara, CA
Katherine Crawford, Santa Barbara, CA
Jenny Cushnie, Santa Barbara, CA
Gary Denny, Santa Barbara, CA
Catharine Edwardson, Santa Barbara, CA
Joel Fithian, Santa Barbara, CA
Camille Gilbert, Santa Barbara, CA
Janet Graham, Santa Barbara, CA
Madeleine Ignon, Santa Barbara, CA
Katherine Johnson, Santa Barbara, CA
Virginia Johnstone, Santa Barbara, CA
John Kay, Santa Barbara, CA
Connie Marquez, Santa Barbara, CA
Nancy Martin, Santa Barbara, CA
Michael Merenda, Santa Barbara, CA
Sandra Moore, Santa Barbara, CA
Lauren Murdock, Santa Barbara, CA
Edith Ogella, Santa Barbara, CA
Gina Petuskey, Santa Barbara, CA
Barbara Rosen, Santa Barbara, CA
Miranda Scalzo, Santa Barbara, CA
Chris Seaton, Santa Barbara, CA
Wendy Simons, Santa Barbara, CA

294 Washington St., Ste. 500
Boston, MA 02108
617-747-4404
info@environmental-action.org

Julie Sullwold, Santa Barbara, CA
Sandy Suttton, Santa Barbara, CA
Katie Thibodeau, Santa Barbara, CA
Paul Voyen, Santa Barbara, CA
Bill Woodbridge, Santa Barbara, CA
Theresa Yandell, Santa Barbara, CA
Friend Friend, Santa Clara, CA
Alexis Georgiou, Santa Clara, CA
Kim Messmer, Santa Clara, CA
Judy Rees, Santa Clara, CA
Mushtaq Syed, Santa Clara, CA
Carina Chadwick, Santa Clarita, CA
James McKelvey, Santa Clarita, CA
John Paladin, Santa Clarita, CA
David Soto, Santa Clarita, CA
Anita Wisch, Santa Clarita, CA
Paul Andrade, Santa Cruz, CA
Leslie Andrews, Santa Cruz, CA
Joyce Banzhaf, Santa Cruz, CA
Milo Barisof, Santa Cruz, CA
David Bezanson PhD, Santa Cruz, CA
Elaine Boles, Santa Cruz, CA
Martha Carrington, Santa Cruz, CA
Michael Cooper, Santa Cruz, CA
Teresa Coyle, Santa Cruz, CA
Janet De Lu, Santa Cruz, CA
MarianKitty Dennis, Santa Cruz, CA
Richard Gallo, Santa Cruz, CA
Barbara Ginsberg, Santa Cruz, CA
Bruce Grobman, Santa Cruz, CA
Jacob Huskey, Santa Cruz, CA
Carolyn T Israel, Santa Cruz, CA
Lizann Keyes, Santa Cruz, CA
Mary Kuntz-Cote, Santa Cruz, CA
Kevin Manning, Santa Cruz, CA
Karsten Mueller, Santa Cruz, CA
Eric Nylen, Santa Cruz, CA
Vivienne Orgel, Santa Cruz, CA
David Pierotti, Santa Cruz, CA
Elizabeth Potts, Santa Cruz, CA
David Ross, Santa Cruz, CA
Emmanuel Ross Hartway, Santa Cruz, CA
Lynda Sierra, Santa Cruz, CA
Bret Smith, Santa Cruz, CA
Erica Stanojevic, Santa Cruz, CA
Pela Tomasello, Santa Cruz, CA
Sylvia Vairo, Santa Cruz, CA
Russell Weisz, Santa Cruz, CA
Rachel Wolf, Santa Cruz, CA
Eric Anches, Santa Maria, CA
Jerid Anderson, Santa Maria, CA
Carlos Arnold, Santa Maria, CA
Nancy Heck, Santa Maria, CA
Nancy Miller, Santa Maria, CA
Joanne Altschuler, Santa Monica, CA
Dr. Jon Amsden, Santa Monica, CA
John Barone, Santa Monica, CA
Elizabeth Chang, Santa Monica, CA
Steven Chasen, Santa Monica, CA
Phyllis Chavez, Santa Monica, CA

294 Washington St., Ste. 500
Boston, MA 02108
617-747-4404
info@environmental-action.org

Shelley Corwin, Santa Monica, CA

Guillemette Epailly, Santa Monica, CA

Deborah Fallender, Santa Monica, CA

Glenn and Alexandra Garrison, Santa Monica, CA

Patricia Healy, Santa Monica, CA

Janet Heinle, Santa Monica, CA

Amelia Jones, Santa Monica, CA

Rachel Kelley, Santa Monica, CA

Chelsey Marsing, Santa Monica, CA

Anne Munitz, Santa Monica, CA

Ted Myers, Santa Monica, CA

Ruth Olafsdottir, Santa Monica, CA

Diane Olson, Santa Monica, CA

Jerry Persky, Santa Monica, CA

Mary Rojeski, Santa Monica, CA

Mary Romanek, Santa Monica, CA

D. Rowe, Santa Monica, CA

Myra Schegloff, Santa Monica, CA

Alex Sokolow, Santa Monica, CA

Shelley Sterrett, Santa Monica, CA

J Yudell, Santa Monica, CA

Louise Priest, Santa Paula, CA

Louise Rangel, Santa Paula, CA

Cristina Amarillas, Santa Rosa, CA

Gillian Anderson, Santa Rosa, CA

Leanne B., Santa Rosa, CA

Linda Bell, Santa Rosa, CA

Jerry Bernhaut, Santa Rosa, CA

Patricia Bode, Santa Rosa, CA

David Zachary Brown, Santa Rosa, CA

Deb Dearing, Santa Rosa, CA

Ryan Dell, Santa Rosa, CA

Janet Drew, Santa Rosa, CA

Louise Espinoza, Santa Rosa, CA

Mark Feldman, Santa Rosa, CA

Zora Hocking, Santa Rosa, CA

Jude Iam, Santa Rosa, CA

Barbara Judson, Santa Rosa, CA

Lucy Kenyon, Santa Rosa, CA

Bernard Lefson, Santa Rosa, CA

Ellen Lewis, Santa Rosa, CA

Lois Look, Santa Rosa, CA

Dan McAllister, Santa Rosa, CA

Bob Miller, Santa Rosa, CA

Jane Moad, Santa Rosa, CA

Lorilie Morey, Santa Rosa, CA

Jana Mariposa Muhar, Santa Rosa, CA

Josie Peluso, Santa Rosa, CA

Daniel Podell, Santa Rosa, CA

Joe Salazar, Santa Rosa, CA

Linda Thompson, Santa Rosa, CA

Ken Wilson, Santa Rosa, CA

Pam Zimmerman, Santa Rosa, CA

Gary Beckerman, Santa Ynez, CA

Vicki Call, Santee, CA

Elizabeth McCandless, Santee, CA

Rob Roberto, Santee, CA

Kelly Doyle, Sausalito, CA

Evan Jane Fletcher, Sausalito, CA

ENVIRONMENTAL ACTION SINCE 1970
294 Washington St., Ste. 500
Boston, MA 02108
617-747-4404
info@environmental-action.org

Evan Jane Kriss, Sausalito, CA
Patricia Pigman, Sausalito, CA
Lonna Richmond, Sausalito, CA
Greg Thomson, Sausalito, CA
Gerald Cummings, Scotts Valley, CA
Rob Dun, Scotts Valley, CA
Kay MacDonald, Seal Beach, CA
Bernadette Meltzer, Seal Beach, CA
Natalija Sale, Seal Beach, CA
Brent Spencer, Seal Beach, CA
Enrico Verga, Seal Beach, CA
Scott Ames, Sebastopol, CA
Felicia Bander, Sebastopol, CA
Corey Barnes, Sebastopol, CA
Stacie Charlebois, Sebastopol, CA
Sharron Fisher, Sebastopol, CA
Kris Hall, Sebastopol, CA
Katharine Kehr, Sebastopol, CA
Deborah Kermode, Sebastopol, CA
Constance Miles, Sebastopol, CA
Kenneth Mooney, Sebastopol, CA
Lilith Rogers, Sebastopol, CA
Sharon Sadler, Sebastopol, CA
Julie Sicaud, Sebastopol, CA
Susan Stover, Sebastopol, CA
Lisa Salazar, Shasta Lake, CA
Reuben Allen, Sherman Oaks, CA
Gene Arias, Sherman Oaks, CA
Carol Becker, Sherman Oaks, CA
Hilarey Benda, Sherman Oaks, CA
Stephanie Colet, Sherman Oaks, CA
Jeffrey Jones, Sherman Oaks, CA
Jodi Milstein, Sherman Oaks, CA
Patrick Pade, Sherman Oaks, CA
Patricia Ritter, Sherman Oaks, CA
Mox Ruge, Sherman Oaks, CA
Sheila Desmond, Shingle Springs, CA
Karen Neumeier, Shingle Springs, CA
John Lamb, Sierra Madre, CA
Marguerite Shuster, Sierra Madre, CA
Carol Hewitt, Signal Hill, CA
Patti Barto, Silverado, CA
Derek Beauchemin, Simi Valley, CA
Christina Ciesla, Simi Valley, CA
Justin Duso, Simi Valley, CA
Frances Emanuel, Simi Valley, CA
James Johnson, Simi Valley, CA
Mary Ann Lowe, Simi Valley, CA
Madison Mitchell, Simi Valley, CA
Pam Morarre, Simi Valley, CA
Brad Parsa, Simi Valley, CA
Chuck Rocco, Simi Valley, CA
Jack Rollens, Simi Valley, CA
Diana Shycoff, Simi Valley, CA
Kelsey McCann, Sloughhouse, CA
Laurie Neill, Smith River, CA
Christy Bulskov, Solana Beach, CA
Natasha Weaver, Solana Beach, CA
Debra Hunt, Solvang, CA
Carol Lake, Solvang, CA

294 Washington St., Ste. 500
Boston, MA 02108
617-747-4404
info@environmental-action.org

Andy Philpot, Solvang, CA
Michelle Sparks-Gillis, Solvang, CA
Sheila Silan, Somerset, CA
Joy Pratt, Somis, CA
Renee Darner, Sonoma, CA
John Feissel, Sonoma, CA
Penny Hartman, Sonoma, CA
Patricia Locks, Sonoma, CA
Helen Mehl, Sonoma, CA
June Osbourn, Sonoma, CA
Michael R. Watson, Sonoma, CA
Brad Squires, Sonoma, CA
Michelle Allison, Sonora, CA
Leslie Kowalczyk, Sonora, CA
Stephen Foltz, Soquel, CA
Sonia King, Soquel, CA
Gary Landgrebe, Soquel, CA
Pamela Machutt, Soquel, CA
Marianna Mejia Contact, Soquel, CA
Sallye Steiner Bowyer, Soquel, CA
Diana Swisher, Soquel, CA
Hunter Wallof, Soulsbyville, CA
Arturo Beyeler, South Lake Tahoe, CA
Anne Roos, South Lake Tahoe, CA
Francie Stone, South Lake Tahoe, CA
Scott Jung, South Pasadena, CA
Yuliya Rudnik, South Pasadena, CA
Liz Ibarra, South San Francisco, CA
Ron Parsons, South San Francisco, CA
Heidi Behnke, Spring Valley, CA
Jennifer Bradford, Spring Valley, CA
Patricia Hadsall, Spring Valley, CA
Theodora Moriarty, Spring Valley, CA
Terrie Smith, Spring Valley, CA
Toni Watson, Spring Valley, CA
Joyce Kolasa, Springville, CA
Carol Ruth, Stanford, CA
Nikki Larkins, Stanton, CA
Stu Greenburg, Stevenson Ranch, CA
Michelle Montano, Stockton, CA
Alisha Nickols, Stockton, CA
Barb Varellas, Stockton, CA
Andra Eisen, Studio City, CA
Ines Glorian, Studio City, CA
Genevieve Guzman, Studio City, CA
Susan Lea, Studio City, CA
Ellen Little, Studio City, CA
David Norrell, Studio City, CA
Natalia Spornik, Studio City, CA
Inga Stanelun, Studio City, CA
James Roberts, Sugarloaf, CA
Robin Van Tassell, Summerland, CA
Chris Hernandez, Sun Valley, CA
Gerald Shaia, Sun Valley, CA
Katharine Warner, Sunland, CA
Scott Barlow, Sunnyvale, CA
Ernest Boyd, Sunnyvale, CA
John Cremin, Sunnyvale, CA
Krista Dana, Sunnyvale, CA
Marilyn Hall, Sunnyvale, CA

294 Washington St., Ste. 500
Boston, MA 02108
617-747-4404
info@environmental-action.org

Rose Linn, Sunnyvale, CA
Richard Payne, Sunnyvale, CA
John Robbins, Sunnyvale, CA
Laura Robichek, Sunnyvale, CA
Marcia Sherman, Sunnyvale, CA
Vira Confectioner, Sunol, CA
Sandra Hendricks, Sutter Creek, CA
Sally Lambert, Sutter Creek, CA
Theo Dawson, Sylmar, CA
Chad Johnson, Sylmar, CA
Margarita Perez, Sylmar, CA
Charles Wolfe, Sylmar, CA
Carol p, Tahoe Vista, CA
El. Pe., Talmage, CA
Nilofar Amier, Tarzana, CA
Louise Bianco, Tarzana, CA
Theresa Bucher, Tarzana, CA
Monica Freedman, Tarzana, CA
Roger Hollander, Tarzana, CA
Ken Bailey, Taylorsville, CA
Gail Roberts, Tecate, CA
Missie Smith, Tehachapi, CA
Wendy Allen, Temecula, CA
Richard Blain, Temecula, CA
Holly Hall, Temecula, CA
Jena Hallmark, Temecula, CA
Deborah McIntosh, Temecula, CA
John Peterson, Temecula, CA
Janet Rhodes, Temecula, CA
Linda Skorheim, Temple City, CA
Cassie A. Murphy, Templeton, CA
Deborah Filipelli, PhD, The Sea Ranch, CA
Victoria Behar, Thousand Oaks, CA
Lexie Cataldo, Thousand Oaks, CA
Elaine Edell, Thousand Oaks, CA
Stephen Fitch, Thousand Oaks, CA
Mariana Mellor, Thousand Oaks, CA
Gary Raymond, Thousand Oaks, CA
Joanne Sulkoske, Thousand Oaks, CA
Gerry Williams, Thousand Oaks, CA
Rochelle Adelman, Three Rivers, CA
Lyndell Pritchett, Three Rivers, CA
Lulu LaRocca, Toluca Lake, CA
Isabel Freeman, Topanga, CA
Jed Fuhrman, Topanga, CA
Kenneth Miller, Topanga, CA
Jaime Nahman, Topanga, CA
Julie Ries, Topanga, CA
Penelope Ward, Topanga, CA
Kristina Wunder, Topanga, CA
Sherrie King, Torrance, CA
Joyce M Campbell, Torrance, CA
Jeff Pierce, Torrance, CA
Faye Ryan, Torrance, CA
Lynn Ryan, Torrance, CA
Diana Waters, Torrance, CA
Shelley Zagars, Torrance, CA
Elissa Babiuk, Trabuco Canyon, CA
Jinx Hydeman, Trabuco Canyon, CA
Douglas McCormick, Trabuco Canyon, CA

294 Washington St., Ste. 500
Boston, MA 02108
617-747-4404
info@environmental-action.org

Theresa Hundchen, Tracy, CA
Deborah Frame, Trinidad, CA
Jen Gavin, Trinidad, CA
Ron Melin, Trinidad, CA
C E Mone, Trinidad, CA
Glenn Ross, Trinidad, CA
Brett Bell, Tujunga, CA
Simone Boudriot, Tujunga, CA
Probyn Gregory, Tujunga, CA
Barbara Newton, Turlock, CA
Everett A. Vieira III, Turlock, CA
Perry Gx, Tustin, CA
Stephen Bohac, Twain Harte, CA
Beverly Tiner, Twentynine Palms, CA
Olive Franklin, Ukiah, CA
James McArdle, Ukiah, CA
Tom McDonough, Ukiah, CA
Eileen Mitro, Ukiah, CA
Judi Walsh, Ukiah, CA
Mark Winkler, Ukiah, CA
George Wood, Ukiah, CA
Shelley Abbate, Union City, CA
Ernest Walters, Union City, CA
Courtney Christoffer, Upland, CA
Christine Hayes, Upland, CA
Jay Jones, Upland, CA
Jo Mandrell, Upland, CA
Yvonne Smith, Upland, CA
Nicole Amato, Vacaville, CA
Nicole Antonelli, Vacaville, CA
Denice Eldridge, Vacaville, CA
Lorraine Lowry, Vacaville, CA
Debra Reuter, Vacaville, CA
Janice Boyd, Valencia, CA
Sara Fogan, Valencia, CA
Jane Casey, Vallejo, CA
Suzanne Connors, Vallejo, CA
Victoria Humphrey, Vallejo, CA
Alicia Jackson, Vallejo, CA
Carmen Klucsor, Vallejo, CA
Nikki Nafziger, Vallejo, CA
Kathleen Powell, Vallejo, CA
Lana Touchstone, Vallejo, CA
Florence Litton, Valley Center, CA
Laura Diffenbaugh, Valley Springs, CA
Gail Krieger, Valley Springs, CA
Monica Smith, Valley Springs, CA
Amy Fleiss, Valley Village, CA
Cindee H, Valley Village, CA
Darynne Jessler, Valley Village, CA
Kim Nicholson, Valley Village, CA
Jennifer Wilson, Valley Village, CA
Dudley and Candace Campbell, Van Nuys, CA
Reed Fenton, Van Nuys, CA
Agnieszka Gocek, Van Nuys, CA
Janet Laur, Van Nuys, CA
Stephanie Proctor, Van Nuys, CA
Ken Windrum, Van Nuys, CA
Karen Brodkin, Venice, CA
Jesse Croxton, Venice, CA

294 Washington St., Ste. 500
Boston, MA 02108
617-747-4404
info@environmental-action.org

Linda Eberle, Venice, CA

Richard Horne, Venice, CA

Kenneth Howard, Venice, CA

Nan Lamb, Venice, CA

Deborah Rumens, Venice, CA

Ruth Seroussi, Venice, CA

Titiphan Vutiprichar, Venice, CA

Jennifer Abernathy, Ventura, CA

Kathleen Applen, Ventura, CA

Sherry Berry, Ventura, CA

David Cotner, Ventura, CA

Tim Covey, Ventura, CA

Barbara Dincau, Ventura, CA

Jamie Green, Ventura, CA

Mabel Gulovsen, Ventura, CA

Ms. Lilith, Ventura, CA

Nina Minsky, Ventura, CA

Kenneth Pennington, Ventura, CA

Sherry Schafer, Ventura, CA

Karen Socher, Ventura, CA

Mary Stanistreet, Ventura, CA

Melissa Vasconcellos, Ventura, CA

Barbara Whyman, Ventura, CA

Simone Fonseca, Victorville, CA

Paula Lopez, Victorville, CA

Carol Wiley, Victorville, CA

Laurie Gorman, Visalia, CA

Arlene Shayer, Visalia, CA

Patricia A Marks, Vista, CA

Jennifer Ball, Vista, CA

Barbara Bernatovich, Vista, CA

Tamara Bond, Vista, CA

Ad Clayton, Vista, CA

Angela Clayton, Vista, CA

Tyler Fitzgerald, Vista, CA

Mary Gilman, Vista, CA

Chad Kapusta, Vista, CA

Marilyn Baldwin, Volcano, CA

Erfin Hartojo, Walnut, CA

Jackie Samallo, Walnut, CA

Richard Saretsky, Walnut, CA

Rita Thio, Walnut, CA

Ana Belle, Walnut Creek, CA

Constantine Bogios, Walnut Creek, CA

Colleena Brazen, Walnut Creek, CA

Thomas Brustman, Walnut Creek, CA

Colleen Dowd, Walnut Creek, CA

Dale Drouin, Walnut Creek, CA

Ruth Felix, Walnut Creek, CA

Julia Fuller, Walnut Creek, CA

Madelaine Georgette, Walnut Creek, CA

Marsha Goodman, Walnut Creek, CA

Janicedotherighthing Greenberg, Walnut Creek, CA

Barbara Greenwood, Walnut Creek, CA

Helen Hays, Walnut Creek, CA

Barb Linc, Walnut Creek, CA

Michele Dawn Sanderson, Walnut Creek, CA

Karen Savelich, Walnut Creek, CA

J. Schaffell, Walnut Creek, CA

294 Washington St., Ste. 500
Boston, MA 02108
617-747-4404
info@environmental-action.org

Andrea Schauer, Walnut Creek, CA

David Wendt, Walnut Creek, CA

Suzanne Nevins, Warner Springs, CA

Paul Cheney, Watsonville, CA

Michael Craib, Watsonville, CA

Mary Doane, Watsonville, CA

Monica Gordon, Watsonville, CA

Valerie Justus-Rusconi, Watsonville, CA

Sarah Peck, Watsonville, CA

Michael C. Ford and Richard B. Marks, Watsonville, CA

Celeste Stanik, Watsonville, CA

Shireen Nickel, Weed, CA

Diana Sottana, Weed, CA

Maria Fraga, West Covina, CA

Georgina Perez, West Covina, CA

Consuelo Rovirosa, West Covina, CA

Jeanne Schuster, West Covina, CA

Shari Becker, West Hills, CA

Rebecca Clark, West Hills, CA

Linda Howie, West Hills, CA

Pilar Zorrilla, West Hills, CA

David Aronovitch, West Hollywood, CA

Abbie Bernstein, West Hollywood, CA

Howard H. Holmes, West Hollywood, CA

Susan Mathison, West Hollywood, CA

Tameka Murrain, West Hollywood, CA

Christina Nillo, West Hollywood, CA

Paul Stanley, West Hollywood, CA

Agnew Wilson, West Hollywood, CA

Signe Wetteland, West Sacramento, CA

Barbara E., Westlake Village, CA

Stacey Keller, Westlake Village, CA

Heather Kovach, Westlake Village, CA

Theron Akers, Westminster, CA

David Cristini, Westminster, CA

Brandon Lowentrout, Westminster, CA

Tina Colafranceschi, Whitethorn, CA

Walter Huitema, Whittier, CA

Vanessa Leal, Whittier, CA

Michaell Allen, Willits, CA

Stacey Rohrbaugh, Willits, CA

Sally Wieland, Willits, CA

Matthew Culmore, Windsor, CA

Claudia Piaseckyj, Winnetka, CA

Charles Raines, Winnetka, CA

Bita Edwards, Woodacre, CA

Susan Pelican, Woodland, CA

Bronwen Hughes, Woodland Hills, CA

Stephanie Larro, Woodland Hills, CA

Debra Lawrence, Woodland Hills, CA

Jollee Saphier, Woodland Hills, CA

Eva Thomas, Woodside, CA

Dianne Ostrow, Wrightwood, CA

C Rivera, X, CA

Susan Wayne, Xxx, CA

Marilyn Adams, Yorba Linda, CA

Kathleen Fernandez, Yorba Linda, CA

Barry Lovinger, Yorba Linda, CA

Gabriel Graubner, Yountville, CA

294 Washington St., Ste. 500
Boston, MA 02108
617-747-4404
info@environmental-action.org

Charles Heinrichs, Yreka, CA

Linda Freeman, Yuba City, CA

Ashley Millard, Yuba City, CA

Norm Wilmes, Yuba City, CA

Gilbert Crabtree, Yucaipa, CA

Lundi Belleau, Yucca Valley, CA

Renaldo Gonzalez, Yucca Valley, CA

Darlene Morris, Yucca Valley, CA

Ardis Breslauer, CA

Yasmin Chitty, CA

Sophie Ciurlik Rittenbaum, CA

Gary Connaught, CA

Kim Ferlazzo, CA

Hope Hendricks, CA

Elizabeth Lehr, CA

Alvaro Reyes, CA

Sharon Steuer, CA

Alejandra Tolley, CA

James Yonts, CA

Morgan Folger, Denver, CO

Doug Flack, New York, NY

David Rauenzahn, Portland, OR

Rebecca Brown, Merion Station, PA

Michelle Barbour, Bullard, TX

CALPIRG Students

California Fish and Game Commission
P.O. Box 944209
Sacramento, CA 94244-2090

November 29, 2023

Re: Petition to Modify CA Marine Protected Area Network to Enhance Protections for California's Most Resilient Kelp Forests; Petition to Increase Level of Protection and Streamline Enforcement for Several California State MPAs

Dear President Sklar and Honorable Commissioners,

CALPIRG Students is a statewide, student-run, and student-funded organization that works to protect the environment, make college affordable, and promote civic engagement. We have over 20,000 dues-paying members across the UC system and have been on campus for almost 50 years advocating for students on issues that students care about most. As part of our ongoing efforts to win better protections for California's ocean, we are submitting 214 signatures from our supporters on campuses across the state in support of Environment California Research & Policy's petitions for rulemaking in the state's adaptive management process for the California marine protected area network.

Each of the 214 people signed the following letter:

> *To: Governor Gavin Newsom*
>
> *Sea otters bobbing in the surf. Whales diving deep to feed. Seabirds flying above. Our state's coastline is home to wildlife, large and small. As students and young people, we are proud to live in a state that has taken steps to protect this ocean heritage for future generations. California's network of marine protected areas are places that, just like state parks on land, help protect and restore ocean life.*
>
> *I urge you to strengthen this network through the Decadal Management Review in line with your important goal of protecting 30 percent of our state waters by 2030. Specifically, I urge you to expand the network to protect the state's last remaining kelp forests, critical homes to fish and sea otters, and to strengthen existing areas that don't yet provide high levels of protection to ocean life.*
>
> *With your support, California can expand this network of ocean parks to create a brighter future for the ocean life that calls our state home, and hopefully inspire others across the country and around the world to follow our lead.*

As young people, we are working everyday to tackle the most pressing problems facing our ocean, our climate and our communities. That's why we are heartened to see state leaders like

CALPIRG Students

Governor Newsom and the state legislature set bold and ambitious goals to protect more of our coastline.

But goals need to be followed by action to ensure the future health and abundance of our ocean wildlife and wild places. That's why our student members have been campaigning for better ocean protections, and why we are excited to have this opportunity in the Decadal Management Review to push our state's groundbreaking network of MPAs forward. An expanded, strengthened network will make our coasts more resilient in the face of climate change and give our ocean life a chance to thrive.

Thank you for this opportunity, and we look forward to working with you to continue to create a better future for California's coasts.

Sincerely,

Clara Castronovo
State Board Chair
CALPIRG Students

CALPIRG Students

Camellia Cartland, Alhambra, CA
Mary Ann Gutierrez, Alhambra, CA
Jaylene Madrid, Apple Valley, CA
Ainsley Wilkin, Apple Valley, CA
TREINA LE, Baldwin Park, CA
Erika Alfaro, Berkeley, CA
Erik Beahrs, Berkeley, CA
Sophia Brodie-Weisberg, Berkeley, CA
Julissa Esparza, Berkeley, CA
Ellen Franzen, Berkeley, CA
Olivia Hom, Berkeley, CA
Kaki Li, Berkeley, CA
Ryan Montis, Berkeley, CA
Stachi Thockchom, Berkeley, CA
Minqi Wang, Berkeley, CA
Caroline Yee, Berkeley, CA
Erinne Yoo, Berkeley, CA
Erik Hart, Bonny Doon, CA
Kofi Addo, Buena Park, CA
Taylor Keppel, Burbank, CA
Monica Wiesener, Calabasas, CA
Radha Jujare, Campbell, CA
Adrian Contreras, Capitola, CA
Jane Giza, Carmichael, CA
Eduardo Angel Hurtado, Chula Vista, CA
Roxanna Braganca, Chula Vista, CA
Rachel Burnett, Concord, CA
Alexis Hammond, Coronado, CA
Mark Danilak, Cupertino, CA
Marea Ayala, Davis, CA
Aster Basnick, Davis, CA
Harriet Chilton, Davis, CA
ReJenai Cloy, Davis, CA
Rena Cohen, Davis, CA
Olivia Lim, Davis, CA
Seth Marshall, Davis, CA
An Nguyen, Davis, CA
Trevor Ottoson, Davis, CA
Madelyn Parker, Davis, CA
Caitlin Perea, Davis, CA
Emmalie Perez, Davis, CA
Aaron Saint John, Davis, CA
Samuel Saxe-Taller, Davis, CA
Percival Singson, Davis, CA
Avery Thau, Davis, CA
Josue Velasquez, Davis, CA
Mackenna Weems, Davis, CA
hilary wang, Diamond Bar, CA
Ariadne meza-lopez, Diamond Springs, CA
Ria Dadia, Dublin, CA
Aziz Abdulahad, El Cajon, CA
Claire Wang, El Cajon, CA
Eythana Miller, Emeryville, CA
Rosina Miranda, Fair Oaks, CA
Michael Assmus, Fairfax, CA
julie park, Fountain Valley, CA

CALPIRG Students

Jasmine Avila Soria, Fremont, CA
Baotran Nguyen, Fremont, CA
Alex Sanchez, Fresno, CA
Kelalani Luong-Kha, Garden Grove, CA
Toby Ngo, Garden Grove, CA
Ariaeli Hernandez, Gilroy, CA
Nathan Carbajal, Goleta, CA
Ana Cardenas Gasca, Goleta, CA
Kittamet Chanchaiworawit, Goleta, CA
Lizzie Harding, Goleta, CA
Lluvia Medina, Goleta, CA
Mariana Morton, Goleta, CA
Joanna Tang, Goleta, CA
joanna tang, Goleta, CA
Bradley Thomas, Goleta, CA
Henry Lindhurst, Granite Bay, CA
Peter Le, Hawthorne, CA
adriana zapotitla, Indio, CA
Kimberly Torres, Industry, CA
Andy Fleischer, Irvine, CA
Rhianna Heaster, Irvine, CA
Anisa Johnson, Irvine, CA
Nathaniel Jordan, Irvine, CA
Hudson Lee, Irvine, CA
Henson Ning, Irvine, CA
Ash Quan, Irvine, CA
Lucie Villata, Irvine, CA
Karen Yan, La Jolla, CA
Charlee Marlinga, La Quinta, CA
Gianna Wright, La Quinta, CA
Nathaniel Friedman, Lafayette, CA
Emma Contreras, Lemon Grove, CA
Samikshaya Auanthakrisknan, Lincoln, CA
Elina Dern, Lincoln, CA
Jennifer Gonzalez-Espinoza, Lindsay, CA
Kristi Copeland, Long Beach, CA
Liam Williams, Long Beach, CA
Lexi Crilley, Los Altos Hills, CA
Hoque Akter, Los Angeles, CA
Kimberly Barrueta, Los Angeles, CA
Gabby Ebrahimi, Los Angeles, CA
Bahar Farzaneh, Los Angeles, CA
Janine Fischer, Los Angeles, CA
Tyler Holmes, Los Angeles, CA
Kieran Johnson, Los Angeles, CA
Lucy Kaff, Los Angeles, CA
Daniel Lamas Sanchez, Los Angeles, CA
Dean Lewis, Los Angeles, CA
Kainoa MacDonald, Los Angeles, CA
Darla Marie Duffy, Los Angeles, CA
Alayah Marshall, Los Angeles, CA
Mireya Mondragon, Los Angeles, CA
Lilia Naylor, Los Angeles, CA
Alina Orendain-Calderon, Los Angeles, CA
Shannon Park, Los Angeles, CA
Owen Pogue, Los Angeles, CA

CALPIRG Students

Lizbeth Rivera, Los Angeles, CA
Alondra Roque, Los Angeles, CA
Jonas Shladovsky, Los Angeles, CA
madelyn spence, Los Angeles, CA
Anita Theng, Los Angeles, CA
Nataly Villasenor, Los Angeles, CA
Rujin Yu, Los Angeles, CA
Jonathan Giang, Monterey Park, CA
Sam Strieter, Moreno Valley, CA
Samantha Strieter, Moreno Valley, CA
Lizzie Su, Mountain House, CA
Angel Parra, Murrieta, CA
Eleanor Vo, Oakland, CA
Alonzo Canete, Ontario, CA
Lori Shen, Ontario, CA
Jacqueline Barnes, Palo Alto, CA
Alicia Acevedo, Perris, CA
Morgen Guzman, Petaluma, CA
Ruth Simon, Placentia, CA
Danae Delgado-Diaz, Pomona, CA
Rachel Lucine, Rancho Cucamonga, CA
Kurubel Tesfay, Rancho Palos Verdes, CA
Cassidy Creighton, Redwood City, CA
Ren Romero, Redwood City, CA
Nicole Castillo, Richmond, CA
Lida Halilovic, Riverside, CA
Ryan LaCasse, Riverside, CA
Hannah Kae Monson, Riverside, CA
Katharine Pan, Riverside, CA
Paige Smith, Riverside, CA
Laurel Tennant, Riverside, CA
Esteban Torres, Riverside, CA
Jennifer Vo, Riverside, CA
Sage Prudente, Rocklin, CA
Olivia Teich, Rohnert Park, CA
Panka Kernacs, Sacramento, CA
Megyn Horton, San Anselmo, CA
Nox Keel, San Clemente, CA
Yingqi Cao, San Diego, CA
Mekayli Claros, San Diego, CA
Avamarie Fromm, San Diego, CA
Camila Gonzalez, San Diego, CA
Benjamin Greenstein, San Diego, CA
Xiaoyu Gui, San Diego, CA
Anne Huynh, San Diego, CA
Michael Iter, San Diego, CA
Katrina Mai, San Diego, CA
Lizard Merrick, San Diego, CA
Ava Ramirez-Brown, San Diego, CA
Dhruv Sehgal, San Diego, CA
Sarah Song, San Diego, CA
Isabella Wagner, San Diego, CA
Lucy Yang, San Diego, CA
Rachel , San Diego, CA
Nadia Nehme, San Francisco, CA
Caroline Sykes, San Francisco, CA

CALPIRG Students

Tatiana Aguilera, San Leandro, CA
Anjuli Oey, San Leandro, CA
Lilly Wolf-Hoy, San Marcos, CA
Elise Won, San Mateo, CA
Yahir Alexis Leal, Santa Ana, CA
Belen Cordova, Santa Cruz, CA
Chaitan Butte, Santa Monica, CA
Nikolas Brandt, Sebastopol, CA
Natalie Bai, Stanford, CA
Sofia Perez, Temecula, CA
Elena Picinich, Temecula, CA
Jiovanni Esteveec, Temple City, CA
Brent Pitts, Torrance, CA
Eva Pullen, Truckee, CA
Audrey Robertson, Tustin, CA
samael yang, Union City, CA
Emily Arana, Vacaville, CA
melissa fryar, Vacaville, CA
Taylor Arrington, Vallejo, CA
Natalie Rodriguez, West Covina, CA
Sara Morris, Whittier, CA
Claire Griffiths, Yorba Linda, CA
Neilyn Alvarez-Rodriguez, CA
Diana Cardova, CA
Anna Chuang, CA
Dharma Gutierrez Romero, CA
Wafaa Lawai, CA
Markus Mantyvaara, CA
Nayeli Orozco, CA
Kenya Santamaria, CA
Maia Boell, Carroll, IA
Charlie Cronenwett, Leawood, KS
Michael Basmajian, Somerville, MA
Miranda Sih, Minneapolis, MN
Julianna Evinski, Linwood, NJ
John Dunn, Morristown, NJ
Benito Morales, , WA
Ava Png, Weston, WI
Shashank Uma Deepak
Titouan Faure,

California Fish and Game Commission
P.O. Box 944209
Sacramento, CA 94244-2090

November 28th, 2023

Re: Petition to Modify CA Marine Protected Area Network to Enhance Protections for California's Most Resilient Kelp Forests; Petition to Increase Level of Protection and Streamline Enforcement for Several California State MPAs

Dear President Sklar and Honorable Commissioners,

In solidarity with the shared responsibility for the well-being of our planet, particularly the oceans and coastlines we hold dear, we are reaching out as college students to express our firm support for the amplification and extension of California's Marine Protected Area (MPA) network. Understanding the critical importance of maintaining stable kelp ecosystems and safeguarding conserved ocean areas, we are committed to ensuring the prolonged vitality of our oceans and the myriad marine species that inhabit them.

The state of our ocean is at a critical juncture, with escalating global temperatures, declining biodiversity, and a growing number of endangered marine species. Northern California has lost more than 95% of its kelp forests since 2014, and kelp forests statewide have experienced declines over the past decade.[1] Only 50 Pacific leatherback turtles are now found foraging off California's coast, a notable decrease from the 178 Pacific leatherbacks observed from 1990 to 2003.[2] Marine heatwaves have doubled over the last 30 years, and have become more intense and longer in duration, putting stress on California's marine species and ecosystems. [3]

In the face of these mounting threats, California has a unique opportunity to take bold and effective action to conserve ocean habitats and ensure a greater abundance of life off our coast. Over two decades ago, the state passed the groundbreaking Marine Life Protection Act (MLPA), which called on the state to use one of the most powerful tools for ocean conservation: marine protected areas (MPAs).

---

[1] Meredith McPherson et. al, Large-scale shift in the structure of a kelp forest ecosystem co-occurs with an epizootic and marine heatwave, Communications Biology, March 5, 2021

[2] Benson, Scott R., Karin A. Forney, Jeffrey E. Moore, Erin L. LaCasella, James T. Harvey, and James V. Carretta. "A Long-Term Decline in the Abundance of Endangered Leatherback Turtles, Dermochelys Coriacea, at a Foraging Ground in the California Current Ecosystem." *Global Ecology and Conservation* 24 (November 2020).

[3] García-Reyes, Marisol, Andrew Leising, Rebecca Asch, Steven Bograd, and Tessa M Hill. Rep. Indicators of Climate Change in California, "Coastal Ocean Temperature", *California Office of Environmental Health Hazard Assessment,* 2022.

MPAs, like state parks on land, protect unique and important ocean habitats from activities that can damage ocean life. Areas that are strongly protected have been shown to be highly effective in conserving biodiversity, enhancing ecosystem resilience, and mitigating the impacts of climate change on our oceans.[4] By providing areas that serve as buffers against climate change, fully protected MPAs adapt to changing environmental conditions because they better preserve natural interactions within ecosystems, allowing for greater resiliency.[5]

California's network of MPAs, foreseen in the MLPA, celebrated its tenth anniversary last year, and the state's Decadal Management Review (DMR) showed that MPAs effectively protect ocean habitats and increase fishery-targeted species' biomass. The DMR found that the older the MPA, the larger the increase in the biomass of fished species. Some ecological communities like kelp forests and rocky intertidal ecosystems within MPAs appeared more resilient and recovered more quickly after marine heatwaves than similar habitats outside MPAs.[6] Now, we need to build on this system and maintain California's role as a national and global leader in the fight to protect more ocean habitats.

We support the expansion of the MPA Network to include critical, resilient kelp forests along California's coastline. While these vital and iconic ecosystems have faced declines statewide in recent years, kelp forests in some areas have persisted or bounced back quickly in the face of marine heatwaves and other disturbances.[7] By expanding protections for these resilient forests under the MLPA, the state can minimize direct human impacts in these relatively healthy areas, helping to ensure their continued persistence and enhancing the effectiveness of restoration efforts for declining kelp ecosystems nearby.

It is also vital that existing California MPAs are able to achieve their stated goals of conserving biodiversity and ecosystem health. We encourage the state to consider increasing protections for MPAs that are currently only lightly or minimally protected, especially in places where weaker or more complicated regulations lead to poor compliance and enforcement. Research has shown that highly and fully protected areas, where few if any destructive or extractive activities are allowed, provide greater ecological benefits than lightly or minimally protected areas.[8]

As college students, we keenly feel the urgency to address the environmental crises, particularly along California's coast. Having grown up witnessing the impacts of climate change, it's clear

---

[4] Arafeh-Dalmau et al., Integrating climate adaptation and transboundary management: Guidelines for designing climate smart marine protected areas, One Earth 6, 1–19 November 17, 2023 ª 2023 Published by Elsevier Inc.
[5] Jankowska, Emilia, et al. "Climate Benefits from Establishing Marine Protected Areas Targeted at Blue Carbon Solutions." *Proceedings of the National Academy of Sciences*, vol. 119, no. 23, 2022.
[6] California Department of Fish and Wildlife. (2022). California's Marine Protected Area Network Decadal Management Review.
[7] California Department of Fish and Wildlife. (2022). California's Marine Protected Area Network Decadal Management Review.
[8] Ibid Kirsten Grorud-Colvert *et al.*, The MPA Guide: A framework to achieve global goals for the ocean. *Science* **373** ,eabf0861(2021). DOI:10.1126/science.abf0861

that action is needed to limit harm to the environment. That's why we urge the Fish and Game Commission to make significant changes in preserving and protecting our vast ocean habitats, ensuring a meaningful and lasting impact for generations to come.

Our ocean is not just a provider of fresh air, diverse wildlife, and breathtaking scenery; it's also an enigma that calls us to explore and uncover its secrets. As college students, we believe it's our duty to be at the forefront of national and global efforts, taking bold steps to safeguard the ocean. This commitment ensures its future and the welfare of communities dependent on it for survival and prosperity.

In conclusion, we strongly urge you, Fish and Game Commissioners, to champion the expansion and fortification of California's network of Marine Protected Areas, with a particular focus on safeguarding kelp forests and reinforcing the protection of existing MPAs. By doing so, you will leave a lasting legacy of environmental stewardship.

Thank you for your unwavering commitment to the welfare of our ocean and for considering this urgent matter. Together, we can ensure a healthier, more abundant future for the unique marine ecosystems that define California.

Sincerely,

Clara Castronovo
Board Chair
CALPIRG Students

Brandi Sanchez
President
Ecology Behavior and Evolution Club at UC San Diego

Brandi Sanchez
President
Pollinator Club at UC San Diego

Aiden Ledbetter
President
Davis College Democrats

Hannah Hughes
President
5C Plant-Based Mission at the Claremont Colleges

3435 Wilshire Blvd., Ste. 385
Los Angeles, CA 90010
(213) 251-3688

California Fish and Game Commission
P.O. Box 944209
Sacramento, CA 94244-2090

November 30th, 2023

Re: Petition to Modify CA Marine Protected Area Network to Enhance Protections for California's Most Resilient Kelp Forests; Petition to Increase Level of Protection and Streamline Enforcement for Several California State MPAs

Dear President Sklar and Honorable Commissioners,

From the foothills of the Sierras to the seaside of the Central Coast, Californians care about our ocean and the life that calls it home. That's why we are submitting the attached 7,549 signatures in support of our petitions for rulemaking in the Decadal Management Review adaptive management process.

Each of the 7,549 people signed the following letter:

> *Dear Governor Newsom,*
>
> *California's coastline is home to stunning beaches, amazing wildlife, and is a true treasure for everyone who lives in or visits our state. That's why we've invested in protecting this ocean heritage through the creation of our state network of marine protected areas. Just like state parks on land, these areas help protect and restore ocean life.*
>
> *Now we have an opportunity to strengthen this network through the Decadal Management Review. I urge you to use this process to advance your important goal of protecting 30% of our state waters by 2030. Specifically, I urge you to expand the network to protect the state's last remaining kelp forests, critical homes to fish and sea otters, and to strengthen existing areas that don't yet provide high levels of protection for ocean life.*
>
> *With your leadership, California can expand this network of ocean parks to create a brighter future for our state's ocean life and continue to lead the country in ocean conservation.*
>
> *Sincerely,*

By expanding the state's MPA network to better protect areas of stable kelp and by strengthening protections for areas not currently achieving their conservation outcomes due to weak or confusing regulations, the state can help our coasts adapt and thrive in the face of rising temperatures and emerging threats.

With your leadership, we can create a better future for California's coastal ecosystems and the wildlife that calls them home.

Sincerely,

Laura Deehan
Director
Environment California
Environment California Research & Policy Center

3435 Wilshire Blvd., Ste. 385
Los Angeles, CA 90010
(213) 251-3688

Betty Canter, Agoura Hills, CA
Cathy Crum, Agoura Hills, CA
Diane King, Agoura Hills, CA
Tamara Lesser, Agoura Hills, CA
Brian Jeffery, Aguanga, CA
Amber Bales, Alameda, CA
John Brooks, Alameda, CA
Barbara Cone, Alameda, CA
Zachary Gray, Alameda, CA
Mike Kehl, Alameda, CA
Angie Klein, Alameda, CA
Andre Kruglikov, Alameda, CA
Brian J McGuire, Alameda, CA
Andrew Mueckenberger, Alameda, CA
Alexandra Mummery, Alameda, CA
Jack Rafferty, Alameda, CA
Gina Rivera, Alameda, CA
Barbara Snethen@[redacted], Alameda, CA
James Stehr, Alameda, CA
Joshua Summit, Alameda, CA
Kathryn Warner, Alameda, CA
Ehren Mierau, Alamo, CA
Sandra Beckley, Albany, CA
Linda Berkowitz, Albany, CA
Susan Burr, Albany, CA
Bart Grossman, Albany, CA
Tami Jordan, Albany, CA
Raymond Neutra, Albany, CA
Paula Rini, Albany, CA
Steven Schultz, Albany, CA
Kym Sterner, Albany, CA
Michael Sullivan, Albany, CA
Araceli Aviles, Alhambra, CA
Cindy Coty, Alhambra, CA
Lynda Harris, Alhambra, CA
Joseph Manza, Alhambra, CA
John Perez, Alhambra, CA
Alec Taratula, Alhambra, CA
Annetta Bettis, Aliso Viejo, CA
Andrea Bonnett, Altadena, CA
Jason Capell, Altadena, CA
Patrick Ela, Altadena, CA
Andre Ettinger, Altadena, CA
Beth Herndobler, Altadena, CA
Joan Kahn, Altadena, CA
Althea Kennedy, Altadena, CA
Carol Lachata, Altadena, CA
Linda Nishio, Altadena, CA
Julie Parker, Altadena, CA
Allan Wasserman, Altadena, CA
Christina Imhoof, An Diego, CA
Bruce Bluestein, Anaheim, CA
Drew Cartwright, Anaheim, CA
Thuan Do, Anaheim, CA
Robert Jansen, Anaheim, CA
Charles Richmond, Anaheim, CA
Michelle Smith, Anaheim, CA
Natalie Blasco, Anderson, CA
Donna Crane, Anderson, CA
lynmari calabi, Angwin, CA

3435 Wilshire Blvd., Ste. 385
Los Angeles, CA 90010
(213) 251-3688

Sharon Lieberman, Annapolis, CA
Jessica Mitchell-Shihabi, Antelope, CA
Shirene Saunby, Antelope, CA
Lindsey Kalfsbeek, Antioch, CA
Bernadine Sequeira, Antioch, CA
James Alfred Smith, Jr., Antioch, CA
Stanley Hodge, Apple Valley, CA
Norbert Benecke, Aptos, CA
LeAnn Bjelle, Aptos, CA
Katherine Doctor, Aptos, CA
Michele Faia, Aptos, CA
Jane Goddard, Aptos, CA
Jeanne Lance, Aptos, CA
Alan Schenck, Aptos, CA
Edward Shapiro, Aptos, CA
Denis Elliott, Arcadia, CA
Jason Park, Arcadia, CA
Jeanne Roberts, Arcadia, CA
Mikal Baker, Arcata, CA
Connie Lindgren, Arcata, CA
Sophie Rocheleau, Arcata, CA
Jerry McNamara, Arnold, CA
Brian Harris, Arroyo Grande, CA
Linda Kohler-Trott, Arroyo Grande, CA
Landon Neustadt, Arroyo Grande, CA
Joseph Read, Arroyo Grande, CA
Gregory Ross, Arroyo Grande, CA
Thomas Tucker, Arroyo Grande, CA
Corinne Huckaby, Atascaderi, CA
Scott Burgess, Atascadero, CA
Ellen Evans, Atascadero, CA
John Farhar, Atascadero, CA
Patti Frey, Atascadero, CA
Kelly Martin, Atherton, CA
James Neupert, Atherton, CA
Jena Norton, Atwater, CA
Marilyn Barthelow, Auburn, CA
Caralee Clarke, Auburn, CA
Roxanne Hill, Auburn, CA
David Hooper, Azusa, CA
Solomon Pulgar, Azusa, CA
Roger Anderson, Bakersfield, CA
Matthew Barajas, Bakersfield, CA
Jim Carnal, Bakersfield, CA
Caryn Cowin, Bakersfield, CA
Richard Reed, Bakersfield, CA
Yolanda Berumen, Baldwin Park, CA
Jesse Calderon, Baldwin Park, CA
Cherilyn Cibelli, Beaumont, CA
Mohamed Chahine, Bell Gardens, CA
Yazmin Gonzalez, Bellflower, CA
Jason Nolasco, Bellflower, CA
Shiela Cockshott, Belmont, CA
Giovannina Fazio, Belmont, CA
Valerie Gould, Belmont, CA
Kimberly Knapp, Belmont, CA
Tracy Molyneux, Belmont, CA
Robert Sharp, Belmont, CA
Angela Gantos, Belvedere Tiburon, CA
Barbara Meislin, Belvedere Tiburon, CA

3435 Wilshire Blvd., Ste. 385
Los Angeles, CA 90010
(213) 251-3688

Sandra Wolfe, Belvedere Tiburon, CA
Nancy Phillips, Ben Lomond, CA
Dorothy Renaud, Ben Lomond, CA
Raf Strudley, Ben Lomond, CA
Colleen Walter, Ben Lomond, CA
Judith Amlin, Benicia, CA
Cathy Bennett, Benicia, CA
Peter Bray, Benicia, CA
Dannys Cody, Benicia, CA
Joni Grisham, Benicia, CA
Nancy Lund, Benicia, CA
Twila Newey, Benicia, CA
Marylee Parr, Benicia, CA
Christian Phillips, Benicia, CA
Annina Puccio, Benicia, CA
Robert Quarrick, Benicia, CA
Jessica Smith, Benicia, CA
Mimi Abers, Berkeley, CA
Inger Acking, Berkeley, CA
Stephen Alpert, Berkeley, CA
Pamela Baird, Berkeley, CA
Robert Baird, Berkeley, CA
Karl Battenbowman, Berkeley, CA
James Blakly, Berkeley, CA
Lois Brubeck, Berkeley, CA
Nancy Carleton, Berkeley, CA
Eileen Cohen, Berkeley, CA
Craig Collins, Berkeley, CA
Alexandra Crisafulli, Berkeley, CA
Janis Dairiki, Berkeley, CA
Anya Davis, Berkeley, CA
Richard Entenman, Berkeley, CA
Christopher Evans, Berkeley, CA
Hyacinth Fleming, Berkeley, CA
Ellen Franzen, Berkeley, CA
Rachel Gordon, Berkeley, CA
Martha Griswold, Berkeley, CA
Stefanie Guynn, Berkeley, CA
Doug Hamilton, Berkeley, CA
Mary Harte, Berkeley, CA
Curran Honorah, Berkeley, CA
Holly Howard, Berkeley, CA
Marjory Keenan, Berkeley, CA
Betsy Kelly, Berkeley, CA
Morgan Lambert, Berkeley, CA
Catherine Lerza, Berkeley, CA
Alex Madonik, Berkeley, CA
Robert Magarian, Berkeley, CA
Rebecca Meyer, Berkeley, CA
Ann Myers, Berkeley, CA
Jaleh Niazi, Berkeley, CA
Kaveh Niazi, Berkeley, CA
Jonathan Packman, Berkeley, CA
Kristine Panik, Berkeley, CA
Heather Pierce, Berkeley, CA
Janet Ramsay, Berkeley, CA
Catherine Rauch, Berkeley, CA
Janette Reid, Berkeley, CA
Rachel Resnikoff, Berkeley, CA
Anthony Rhodes, Berkeley, CA

3435 Wilshire Blvd., Ste. 385
Los Angeles, CA 90010
(213) 251-3688

Bob Schildgen, Berkeley, CA
Sandra Smith, Berkeley, CA
Lenore Sorensen, Berkeley, CA
michael sullivan, Berkeley, CA
Debbie Tenenbaum, Berkeley, CA
Timothy Volz, Berkeley, CA
Dandelo Waters, Berkeley, CA
Jonathan Weinstock, Berkeley, CA
Helene Whitson, Berkeley, CA
John Wolfe, Berkeley, CA
Sara Zimmerman, Berkeley, CA
Lori Ginsburg, Beverly Hills, CA
Beverly Harris, Beverly Hills, CA
Ilene Proctor, Beverly Hills, CA
Trudie Haven, Big Bear City, CA
Valerie Hart, Big Pine, CA
Marianne Brettell-Vaughn, Bishop, CA
Michael Harris, Bodega Bay, CA
Tina Ann, Bolinas, CA
Betsyann Gallagher, Bolinas, CA
Sean Thackrey, Bolinas, CA
Vivian Sherrill, Bonita, CA
Ed Atkins, Boulder Creek, CA
Moira Bischoff, Boulder Creek, CA
Trudi James, Boulder Creek, CA
Ray Schwarz, Boulder Creek, CA
Kathryn St. John, Boulder Creek, CA
Jack Kline, Brentwood, CA
Chris Zahnd, Brentwood, CA
Stephanie Glatt, Buellton, CA
Jennifer Jerlstrom, Buena Park, CA
Jessica Likens, Buena Park, CA
Cathy Biermann, Burbank, CA
Sandra Christopher, Burbank, CA
Ryan Davis, Burbank, CA
Katyana Farzanrad, Burbank, CA
Jennifer Hurdle, Burbank, CA
Tyson Martin, Burbank, CA
Gina Richardson, Burbank, CA
Rosalie Salvato, Burbank, CA
Gilbert Saucedo, Burbank, CA
Lucinda Walker, Burbank, CA
Kenneth Aron, Burlingame, CA
Jeffrey Krolik, Burlingame, CA
Lara McDonald, Burlingame, CA
Kathryn Morton, Burlingame, CA
Laura Somers, Burlingame, CA
Judy Boeken, Calabasas, CA
Vivian Deutsch, Calabasas, CA
Claude Duss, Calabasas, CA
Veronica Pepe, Calabasas, CA
Kalyna Snylyk, Calabasas, CA
Terry Spellman, California City, CA
David Burtis, Calistoga, CA
Martha Casselman, Calistoga, CA
Scott Hester, Calistoga, CA
Susan Beil, Camarillo, CA
Nancy Borelli, Camarillo, CA
Catherine Burriss, Camarillo, CA
Carol Cressy, Camarillo, CA

3435 Wilshire Blvd., Ste. 385
Los Angeles, CA 90010
(213) 251-3688

Cherie Garrett, Camarillo, CA
Larry Gassan, Camarillo, CA
Deidre Leonard, Camarillo, CA
Carla Marting, Camarillo, CA
Jerami Prendiville, Camarillo, CA
Charlie Tetoni, Camarillo, CA
Ann Walker, Camarillo, CA
Ted Key, Cambria, CA
Linda Kierce, Cambria, CA
Richard Shepard, Cambria, CA
Lena Fine, Campbell, CA
Barbara Mason, Campbell, CA
Anne Swanson, Campbell, CA
Tony Vega, Campbell, CA
Mark Giordani, Canoga Park, CA
Debra Moss, Canoga Park, CA
Barbara Dinius, Canyon Country, CA
Yrineo Vasquez, Canyon Country, CA
Ben Brucker, Capistrano Beach, CA
John Glina, Capitola, CA
Edith Leni, Capitola, CA
Dana Herman, Cardiff, CA
William Stern, Cardiff, CA
Matt Bender, Cardiff by the Sea, CA
Suzanne Mindlin, Cardiff By The Sea, CA
Nance Robertson, Cardiff by the Sea, CA
Lisa Adamson, Carlsbad, CA
Shawna Bader, Carlsbad, CA
Judy Burzell, Carlsbad, CA
Chihwu Chang, Carlsbad, CA
Gerald Good, Carlsbad, CA
Kendra Haddock, Carlsbad, CA
Matthew Huber, Carlsbad, CA
Luis Jaramillo, Carlsbad, CA
Kevin Krause, Carlsbad, CA
Phyllis Lackey, Carlsbad, CA
ben steen, Carlsbad, CA
Greg Thomsen, Carlsbad, CA
Catherine Valadez, Carlsbad, CA
Damon Anderson, Carmel, CA
John Hall, Carmel, CA
Diana North, Carmel, CA
Rosalie Pinkert, Carmel, CA
judi zaches, Carmel, CA
Sheila Sheppard, Carmel By The Sea, CA
Herbert Aarons, Carmel Valley, CA
Janis Wilson-Pavlik, Carmel Valley, CA
Elizabeth Adan, Carmichael, CA
William Rasmussen, Carmichael, CA
Jo Souvignier, Carmichael, CA
Karen Taylor, Carmichael, CA
Jack Tolomei, Carmichael, CA
Jill Vanneman, Carmichael, CA
mary vollstedt, Carmichael, CA
Roxanne Coke, Carpinteria, CA
William Hornung, Carpinteria, CA
Gail Marshall, Carpinteria, CA
Amy Mcdonald, Carpinteria, CA
Linda Reimel, Carpinteria, CA
Scott Van Fossen, Carpinteria, CA

3435 Wilshire Blvd., Ste. 385
Los Angeles, CA 90010
(213) 251-3688

Glen Deardorff, Castro Valley, CA
Julie Greenfield, Castro Valley, CA
Sue Hall, Castro Valley, CA
Pati Jio, Castro Valley, CA
Harriet Skelly, Castro Valley, CA
Arthur Squillante, Castro Valley, CA
Barbara Harper, Castroville, CA
John Hill, Castroville, CA
Armando MacMillan, Castroville, CA
Phillip Cripps, Cathedral City, CA
Anne Gannon, Cathedral City, CA
Janis Michaels, Cathedral City, CA
Wallace Rhine, Cazadero, CA
Eric Hironymous, Cedarville, CA
Marie Perry, Ceres, CA
Meredith Cox, Cerritos, CA
James Lindgren, Cerritos, CA
Patti Boniface, Chatsworth, CA
Alejandra Castro, Chatsworth, CA
Miguel Loayza, Chatsworth, CA
Binh Tang, Chatsworth, CA
Barbara Wasserman, Chatsworth, CA
Mary Caulfield, Chicago Park, CA
Garrett Alden, Chico, CA
Valerie Fannin, Chico, CA
Dee Randolph, Chico, CA
Abigail Rizzo, Chico, CA
Sonya Rose, Chico, CA
Linda Sheppard, Chico, CA
Kate Transchel, Chico, CA
Dale Beaver, Chula Vista, CA
Denise Berrian, Chula Vista, CA
John Brown, Chula Vista, CA
Rita Clement, Chula Vista, CA
Alfa Santos, Chula Vista, CA
David Sorce, Chula Vista, CA
John Teevan, Chula Vista, CA
Susana Vega, Chula Vista, CA
Cari Chenkin, Citrus Heights, CA
Karen and Edward Osgood, Citrus Heights, CA
Aaron Shoup, Citrus Heights, CA
Robert Blackey, Claremont, CA
Christopher Hayes, Claremont, CA
Steven Hoelke, Claremont, CA
John Maher, Claremont, CA
Cheryllynne Ofstedahl, Claremont, CA
Laurel Tucker, Claremont, CA
Marsha Tudor, Claremont, CA
Erica Tyron, Claremont, CA
Victoria Verches, Claremont, CA
Patricia Goodson, Clearlake Oaks, CA
John Kwiatkowski, Cloverdale, CA
Kim Peterson, Cloverdale, CA
Dolores Amato, Clovis, CA
Tara Hagen, Clovis, CA
Thomas Kaschak, Clovis, CA
Diane Hestich, Colton, CA
Fred Wright, Colton, CA
Mindy Alegra, Concord, CA
Stephanie Clark, Concord, CA

3435 Wilshire Blvd., Ste. 385
Los Angeles, CA 90010
(213) 251-3688

Susan King, Concord, CA
Sheri Kuticka, Concord, CA
Robert Larsen, Concord, CA
Paul Lowry, Concord, CA
James R Monroe, Concord, CA
Nancy Pratt, Concord, CA
Cindy Sundberg, Concord, CA
Anne Spesick, Cool, CA
Jennifer Artunian, Corona, CA
Lisa Laflame, Corona, CA
Linda Oeth, Corona del Mar, CA
Tad Sullivan, Corona del Mar, CA
Sanja Dimitrijevic, Coronado, CA
Elizabeth Luning, Corralitos, CA
Ronald Gremban, Corte Madera, CA
Jennifer Lawson, Corte Madera, CA
Abigail Millikan States, Corte Madera, CA
Rachelle Cox, Costa Mesa, CA
Hieu Dang, Costa Mesa, CA
Sharon Daniel, Costa Mesa, CA
Victoria Gagniere, Costa Mesa, CA
Kathlyn Grabenstein, Costa Mesa, CA
Jennifer Greenwalt, Costa Mesa, CA
Rickie Moore, Costa Mesa, CA
Kim Nero, Costa Mesa, CA
Lisa Piner, Costa Mesa, CA
Lizzie Vierra, Costa Mesa, CA
Janice Emery, Cotati, CA
Jane Lyon, Cotati, CA
R Brancheau, Covina, CA
Wendy Monterrosa, Covina, CA
Angela Park, Covina, CA
Sandy Williams, Covina, CA
April Quigley, Crescent City, CA
Ronald Thompson, Crescent City, CA
Susannah Baxendale, Culver City, CA
Thomas Carlton, Culver City, CA
Jill Davine, Culver City, CA
Gwendoline Gansky, Culver City, CA
Vernette Griffee, Culver City, CA
Walter Lamb, Culver City, CA
Andrew Meyer, Culver City, CA
Patricia Morgan, Culver City, CA
Chris Nevil, Culver City, CA
Alicia Tan, Culver City, CA
Anita Thomason, Culver City, CA
Keil Albert, Cupertino, CA
Peg Albrets, Cupertino, CA
Nora Elsokkary, Cupertino, CA
Wallace Iimura, Cupertino, CA
Marte Thompson, Cupertino, CA
Lana Wertz, Cupertino, CA
Susie Leonard, Cypress, CA
Noah H, Daly City, CA
Susan Klingman, Daly City, CA
Bonnie Miyake, Daly City, CA
Katya Siguenza, Daly City, CA
earl west, Daly City, CA
John Goodman, Dana Point, CA
Nancy Amini, Danville, CA

3435 Wilshire Blvd., Ste. 385
Los Angeles, CA 90010
(213) 251-3688

Erlan Bliss, Danville, CA
Priscilla Rich, Danville, CA
Catherine Alexander, Davis, CA
Kristen Douglas, Davis, CA
Lisa Goldberg, Davis, CA
Daniel Gusfield, Davis, CA
Verne Harlan, Davis, CA
Nancy Hiestand, Davis, CA
Kathryn Litton, Davis, CA
Frances McChesney, Davis, CA
Jack Milton, Davis, CA
Katherine Muir, Davis, CA
Donna Russell, Davis, CA
Rebecca Ryland, Davis, CA
Penelope Shackelford, Davis, CA
Timothy Tutt, Davis, CA
Maryla Wade, Davis, CA
Arleene Antin, Del Mar, CA
Jean Balgrosky, Del Mar, CA
Bruce Bekkar, MD, Del Mar, CA
Laura Converse, Del Mar, CA
Lynne Small, Del Mar, CA
Judy Dotson, Denair, CA
Clyde Weston, Descanso, CA
Jacque Carlson, Desert Hot Springs, CA
Maureen Mcdonald, Desert Hot Springs, CA
Nancy Schelling, Desert Hot Springs, CA
Brian Chen, Diamond Bar, CA
Marilyn Eng, Diamond Bar, CA
Jeffrey Jenkins, Diamond Bar, CA
Ruth Buxman, Dinuba, CA
Sharon Byers, Downey, CA
Deborah Ross, Duarte, CA
Sarah Sismondo, Duarte, CA
Eloise Hamann, Dublin, CA
Mohan Sakhrani, Dublin, CA
Robert Baker, Dunlap, CA
Rev. Will Agee, El Cajon, CA
Kelley Bishop, El Cajon, CA
Anna Brzuza, El Cajon, CA
Christina Hartonczyk, El Cajon, CA
Meredith Kennedy, El Cajon, CA
Anna Salvatierra, El Cajon, CA
Sadie Sullivan-Greiner, El Cajon, CA
Elizabeth Bone, El Cerrito, CA
Byron Brown, El Cerrito, CA
Daniel Elkan, El Cerrito, CA
Emiliano Gomez, El Cerrito, CA
Paul Hughes, El Cerrito, CA
Jan Jones, El Cerrito, CA
Kin Jung, El Cerrito, CA
Judith Libow, El Cerrito, CA
Carol Long, El Cerrito, CA
Robert Naumann, El Cerrito, CA
Judith Rogers, El Cerrito, CA
Cynthia Williams, El Cerrito, CA
Tracy Bryan, El Dorado Hills, CA
Virginia Shaw, El Dorado Hills, CA
Judd Stark, El Dorado Hills, CA
David Marsland, El Granada, CA

3435 Wilshire Blvd., Ste. 385
Los Angeles, CA 90010
(213) 251-3688

Terry Blount, El Segundo, CA
Alison Hart, El Segundo, CA
Matthew Lubs, El Segundo, CA
Stacy Sealock, El Segundo, CA
Claudia Avila, El Sobrante, CA
Martha Booz, El Sobrante, CA
Garth Casaday, El Sobrante, CA
Katharine Handler, El Sobrante, CA
Julie Harris, El Sobrante, CA
Carol Kinser, Elk Grove, CA
Marta Williams, Elk Grove, CA
Kathleen Stutz, Elmira, CA
Amanda Caskey, Emeryville, CA
Claudia Garcia, Emeryville, CA
Maia Orr, Emeryville, CA
Vijaya Rogers, Emeryville, CA
Kimberley Sevcik, Emeryville, CA
Elizabeth Staton, Emeryville, CA
Cheryl Alexander, Encinitas, CA
Cathy Bacquet, Encinitas, CA
Brett Colby, Encinitas, CA
Brian Collins, Encinitas, CA
Caleb Fitzpatrick, Encinitas, CA
Devin Frei, Encinitas, CA
Victor Hernandez, Encinitas, CA
Shawn Johnson, Encinitas, CA
William Paxton, Encinitas, CA
Eric Pence, Encinitas, CA
Sheila Smith, Encinitas, CA
Steve White, Encinitas, CA
Lucy Hart, Encino, CA
Dale Crawford, Escondido, CA
Nancy Gangi, Escondido, CA
Ken Sanford, Escondido, CA
Andy Tomsky, Escondido, CA
Kristi Wilson, Escondido, CA
Delight Wisniewski, Escondido, CA
Rena Zaman-Zade, Escondido, CA
Melissa Birch, Eureka, CA
patricia kanzler, Eureka, CA
Gina Ness, Eureka, CA
Mary Schweickert, Eureka, CA
Susan Tatro, Eureka, CA
Beti Webb Trauth, Eureka, CA
Geraldine Card, Exeter, CA
Melissa Christopher, Fair Oaks, CA
Brian Mcclintock, Fair Oaks, CA
Teresa Rauschkolb, Fair Oaks, CA
Blair Reynolds, Fair Oaks, CA
Kathleen Jackson, Fairfax, CA
Aria Sternik, Fairfax, CA
Sagar Wanaselja, Fairfax, CA
William Lane, Fairfield, CA
Adriana Llamas, Fairfield, CA
Kathleen Morgan, Fallbrook, CA
Andrea Boone, Felton, CA
Alice Kelly, Felton, CA
Pamela Morgan, Felton, CA
Michelle Alex, Folsom, CA
Jessica Dardarian, Folsom, CA

3435 Wilshire Blvd., Ste. 385
Los Angeles, CA 90010
(213) 251-3688

Veronica Mohn, Foothill Ranch, CA
Larry Hanson, Forestville, CA
Thomas Hawkins, Fort Bragg, CA
Lonnie Mathieson, Fort Bragg, CA
Katherine Patterson, Fort Bragg, CA
Kathleen Gause, Fountain Valley, CA
Frances Morrison, Fountain Valley, CA
Kenneth Arnold, Fountain Vly, CA
Mary Brooks, Frazier Park, CA
Susan Schrager, Frazier Park, CA
Gina Jager, Fremont, CA
Michael Maddon, Fremont, CA
Utkarsh Nath, Fremont, CA
Erica Pace, Fremont, CA
Nancy Palmer, Fremont, CA
Adelle Regalia, Fremont, CA
Christopher Ware, Fremont, CA
Jack Whealen, Fremont, CA
Charlotte Alldredge, Fresno, CA
Gerald Bill, Fresno, CA
Michael Bordenave, Fresno, CA
Lynn Campbell, Fresno, CA
Joseph Catania, Fresno, CA
Gilda Cox, Fresno, CA
Elizabeth Fralicks, Fresno, CA
Rosemary Gastelo, Fresno, CA
Robert Glover, Fresno, CA
Yolanda Gomez, Fresno, CA
Nancy Mccormick, Fresno, CA
Gayle Mitchell, Fresno, CA
Emily Poulsen, Fresno, CA
Lynda Robinson, Fresno, CA
Walter Ullrich, Fresno, CA
Lowell Young, Fresno, CA
Donna Grampp, Fullerton, CA
Lynn Hoang, Fullerton, CA
Evan McDermit, Fullerton, CA
Colleen Wieghorst, Fullerton, CA
Christine Doyka, Garberville, CA
Ana Gonzalez, Garden Grove, CA
Laurie Kinnings, Garden Grove, CA
Dana May, Garden Grove, CA
Walter Reece, Garden Grove, CA
Suellen Carroll, Garden Valley, CA
Marcella Andrade, Gilroy, CA
Miguel Avila, Gilroy, CA
Mary Ludwick, Gilroy, CA
Jidith Seehafer, Gilroy, CA
Joe Mangiantini, Glen Ellen, CA
Alejandro Artigas, Glendale, CA
Carol Bennett, Glendale, CA
Timothy Brock, Glendale, CA
R. Leslie Choi, Glendale, CA
Michelle Colletti, Glendale, CA
James Grant, Glendale, CA
Dena Guerry Henriquez, Glendale, CA
Elise Kalfayan, Glendale, CA
Valerie Keiser, Glendale, CA
Denise Meyer, Glendale, CA
Faatui Panama, Glendale, CA

3435 Wilshire Blvd., Ste. 385
Los Angeles, CA 90010
(213) 251-3688

Patricia Pei, Glendale, CA
Bari Phillips, Glendale, CA
John Price, Glendale, CA
Ann Sattenspiel, Glendale, CA
Jordan Vanderlinde, Glendale, CA
Laura Flanders, Glendora, CA
Diana Lozano, Glendora, CA
Larissa Shen, Glendora, CA
Dawnielle Burich, Goleta, CA
Irene Cooke, Goleta, CA
Martin Henderson, Goleta, CA
Larry A Kaempf, Goleta, CA
Jennifer Matthews, Goleta, CA
Kevin McGarry, Goleta, CA
Wendy Morgan, Goleta, CA
Michelle Profant, Goleta, CA
Z. Reisz, Goleta, CA
Julie Rodgers, Goleta, CA
Deborah Williams, Goleta, CA
Dennis Hammermeister, Granada Hills, CA
Brook Hall, Granite Bay, CA
Evette Andersen, Grass Valley, CA
Kendra Anderson, Grass Valley, CA
Susanne Bader, Grass Valley, CA
Ellen Clephane, Grass Valley, CA
Bonny Davis, Grass Valley, CA
Anna Drummond, Grass Valley, CA
John Everett, Grass Valley, CA
Kathleen Shaffer, Grass Valley, CA
Mark Toelkes, Grass Valley, CA
Abbie Whitehead, Grass Valley, CA
Peter Yaholkovsky, Grass Valley, CA
Daniel Healy, Green Valley Lake, CA
Courtney Benham, Greenbrae, CA
patricia klein, Greenbrae, CA
Dennis McVey, Greenbrae, CA
Meredith Mill, Greenbrae, CA
Jill Mistretta, Greenbrae, CA
DYAN PIKE, Greenbrae, CA
Benjamin Rowe, Greenbrae, CA
Joan Smith, Greenbrae, CA
Kate Lunn, Grover Beach, CA
Marc Fuller, Guadalupe, CA
Carlos Madrigal, Hacienda Heights, CA
Edith Bella, Half Moon Bay, CA
Irene Madrid, Half Moon Bay, CA
Christine Olivero, Half Moon Bay, CA
Wade Painter, Half Moon Bay, CA
Tim Riley, Half Moon Bay, CA
L. Watson, Half Moon Bay, CA
Claire Jones, Hanford, CA
Nancy Plumer, Harbor City, CA
Deb B, Hawthorne, CA
Roberta Barr, Hawthorne, CA
Bonnie Maloney, Hawthorne, CA
Rachel Asturias, Hayward, CA
Elliott Betty, Hayward, CA
Gregory Fite, Hayward, CA
Evelyn Gonzalez, Hayward, CA
Sherman Lewis, Hayward, CA

3435 Wilshire Blvd., Ste. 385
Los Angeles, CA 90010
(213) 251-3688

Laurie Price, Hayward, CA
Rev. Jonathan Tan, Hayward, CA
Bretta Rambo, Healdsburg, CA
Elizabeth Rue, Healdsburg, CA
Paula Baeza, Hemet, CA
Lily Mejia, Hemet, CA
REBECCA DESMOND, Hercules, CA
Gloria Evans-Young, Hercules, CA
Linda Monosmith, Hermosa Beach, CA
Dency Nelson, Hermosa Beach, CA
Geri Shapiro, Hermosa Beach, CA
Julie Knutson, Hesperia, CA
Shanna Rojas, Hesperia, CA
Juanita Westberg, Hesperia, CA
P Perry, Hidden Valley Lake, CA
Renee ONeil, Highland, CA
Robert Vargas, Highland, CA
Kathleen Callaghan, Hollister, CA
Monica Sharp, Holtville, CA
Tina Moody, Hopland, CA
Paul Barkmeier, Huntington Beach, CA
Buffie Channel, Huntington Beach, CA
Carol Comparsi, Huntington Beach, CA
Laura Davidson, Huntington Beach, CA
Tim Denton, Huntington Beach, CA
Vicki Dipaolo, Huntington Beach, CA
Myrrha Eberly, Huntington Beach, CA
Kathy Hanson, Huntington Beach, CA
Beverly Heiberg, Huntington Beach, CA
Vicki Hughes, Huntington Beach, CA
Meaghan Jones, Huntington Beach, CA
Mike Kelly, Huntington Beach, CA
Thaddeus Kopacki, Huntington Beach, CA
Michael Marr, Huntington Beach, CA
Michael McMahan, Huntington Beach, CA
Michael Ozaki, Huntington Beach, CA
James Preston, Huntington Beach, CA
Peggy Rosen, Huntington Beach, CA
Brandon Ross, Huntington Beach, CA
Fred Schloessinger, Huntington Beach, CA
Rita Spira, Huntington Beach, CA
mary tindukasiri, Huntington Beach, CA
Carol Acosta, Idyllwild, CA
Jason Leichter, Imperial Beach, CA
Lindsay Erickson, Indio, CA
William Heagy, Indio, CA
Matthew Humphrey, Indio, CA
Robert Ikehorn, Indio, CA
Karen Seeberg, Indio, CA
Sheila Breeding, Inglewood, CA
Kathleen McConn, Inglewood, CA
Terri Mckown, Inyokern, CA
Charlotte Rolle, Ione, CA
James Beirne, Irvine, CA
Rosanne Bravo, Irvine, CA
Jill Dunham, Irvine, CA
Robert Glasser, Irvine, CA
Mehdi Jazayeri, Irvine, CA
Wendy Kleeb, Irvine, CA
Joseph Lambert, Irvine, CA

3435 Wilshire Blvd., Ste. 385
Los Angeles, CA 90010
(213) 251-3688

Robin Weirich, Irvine, CA

Alexander Acuna, Isla Vista, CA

Dee Leineke, Jackson, CA

Michael Anderson, Jamul, CA

Gillian Parrillo, Kelseyville, CA

Carmela Perez, Kelseyville, CA

Darcy Skarada, Kelseyville, CA

Steve Caramia, Kensington, CA

John Kramer, Kensington, CA

Nicole Bergman, La Canada Flintridge, CA

LouAnne Insprucker, La Canada Flintridge, CA

Nickolaos Mastrodemos, La Canada Flintridge, CA

Alison Brett, La Crescenta, CA

Ruth Jones, La Crescenta, CA

Kimberley Moreno, La Crescenta, CA

Ellen Segal, La Crescenta, CA

Linda Wright, La Crescenta, CA

Michael Rodriguez, La Habra, CA

Glenn Jones, La Honda, CA

Nathan Brenner, La Jolla, CA

Sharon Laabs, La Jolla, CA

Michele Lang-Hillyard, La Jolla, CA

Susan Mc Candless, La Jolla, CA

Howard Moss, La Jolla, CA

Dave Paterson, La Jolla, CA

Anita Speier, La Jolla, CA

Elyse Tierney, La Jolla, CA

Joanee Ude, La Jolla, CA

Michael Beam, La Mesa, CA

Sietse Peter Boersma, La Mesa, CA

Robert Buchanan, La Mesa, CA

Christina Jackson, La Mesa, CA

Brenda Thompson, La Mesa, CA

Richard Vestal, La Mesa, CA

Harlan Lebo, La Mirada, CA

David Maraszek, La Mirada, CA

Rodney Mcguire, La Quinta, CA

Claudia Monahan, La Quinta, CA

Rhonda Oliver, La Quinta, CA

Thomas McVay, Ladera Ranch, CA

Aaron Chan, Lafayette, CA

Sakti Das, Lafayette, CA

S Herold, Lafayette, CA

Elsa Ramos, Lafayette, CA

Alice Stauffer, Lafayette, CA

Patricia Appel, Laguna Beach, CA

Stacy Cornelius, Laguna Beach, CA

Daniel Haspert, Laguna Beach, CA

Adam Kaplan, Laguna Beach, CA

Robert Reed, Laguna Beach, CA

Leif Trondsen, Laguna Beach, CA

Margaret White, Laguna Beach, CA

Susan Wood, Laguna Beach, CA

Connie Loveland, Laguna Hills, CA

Phyllis Roberts, Laguna Hills, CA

Steven Allison, Laguna Niguel, CA

Suzanne Fliszar, Laguna Niguel, CA

Karyn Parvis, Laguna Niguel, CA

Lauren Linda, Laguna Woods, CA

3435 Wilshire Blvd., Ste. 385
Los Angeles, CA 90010
(213) 251-3688

Kevin O'Brien, Laguna Woods, CA
Sandra Van Horn, Laguna Woods, CA
David Reddy, Lake Arrowhead, CA
Richard Bejarano, Lake Elsinore, CA
Charles Decelles, Lake Elsinore, CA
Sean Brien, Lake Forest, CA
Bruce Cook, Lake Forest, CA
Bonnie Coomes, Lake Forest, CA
Shelley Logan, Lake Forest, CA
Darnell Montejano, Lake Forest, CA
Carman Broderick, Lakeport, CA
Patrick Bernardino, Lakeside, CA
Robert L Davenport, Lakewood, CA
Susan Brisby, Lancaster, CA
Patrisha Hodgman, Lancaster, CA
Eric Layton, Larkspur, CA
Rachael Richman, Larkspur, CA
Mona Bourell, Laytonville, CA
Sharon Paltin, Laytonville, CA
Ked Garden, Lemon Grove, CA
Jessica Fleischer, Lincoln, CA
Nicole Fountain, Lincoln, CA
Gail Marculescu, Lincoln, CA
Peggy Galusha, Live Oak, CA
Patricia MacLeod, Livermore, CA
Leo Mara, Livermore, CA
Sally Marone, Livermore, CA
Jerri Mcvicker, Livermore, CA
Stephen Stradling, Livermore, CA
Cindy Lashbrook, Livingston, CA
Elizabeth Eisenbeis, Lodi, CA
Audrey Lee, Lodi, CA
Patricia Maddock, Lodi, CA
Maribeth Ackerman, Lomita, CA
Mary Cook, Lomita, CA
Lise Fillion, Lomita, CA
Wendy Becker, Long Beach, CA
Frederick Cliver, Long Beach, CA
Thomas Crochet, Long Beach, CA
Kurt Cruger, Long Beach, CA
John Diaz, Long Beach, CA
Vanessa Dolan, Long Beach, CA
Mary Flint, Long Beach, CA
Debbie Flores, Long Beach, CA
Cheryl Follett, Long Beach, CA
Tamra Goris, Long Beach, CA
William Harte, Long Beach, CA
Genie Ideman, Long Beach, CA
Gail Karn, Long Beach, CA
Andrew Kort, Long Beach, CA
Gene Kumagai, Long Beach, CA
David Means, Long Beach, CA
Janmei Murdock, Long Beach, CA
Michsel Newey, Long Beach, CA
Greg Perkins, Long Beach, CA
Gail Powers, Long Beach, CA
Stanley Seeman, Long Beach, CA
Lance Smith, Long Beach, CA
Mark Sullivan, Long Beach, CA
Ryan Tilke, Long Beach, CA

3435 Wilshire Blvd., Ste. 385
Los Angeles, CA 90010
(213) 251-3688

Raymond Kraft, Loomis, CA
Sandy Friedman, Los Alamitos, CA
Tamara Madison, Los Alamitos, CA
Janice Apol, Los Altos, CA
Linda Brummer, Los Altos, CA
Gloria Dralla, Los Altos, CA
Linnea F, Los Altos, CA
Tracy Gibbons, Los Altos, CA
Kinshuk Govil, Los Altos, CA
Isabel Lee, Los Altos, CA
Jill Stone, Los Altos, CA
Leslie Abbott, Los Angeles, CA
Asad Abidi, Los Angeles, CA
Scott Acord, Los Angeles, CA
Marsha Alperin, Los Angeles, CA
Ernesto Alvarez, Los Angeles, CA
Richard Alvidrez, Los Angeles, CA
Stan Alvidrez, Los Angeles, CA
Raul Anorve, Los Angeles, CA
Raymond Aramburu, Los Angeles, CA
Thais Arata, Los Angeles, CA
Claudine Armand, Los Angeles, CA
Erika Armin, Los Angeles, CA
Lori Avalos, Los Angeles, CA
Soraya Barabi, Los Angeles, CA
Ann Bein, Los Angeles, CA
Linda Benjamin, Los Angeles, CA
Nancy Berman, Los Angeles, CA
Adam Bernstein, Los Angeles, CA
Mike Bievenouer, Los Angeles, CA
Vicki Bingo, Los Angeles, CA
Rollin Blanton, Los Angeles, CA
Paula Block-Levor, Los Angeles, CA
Jonathand Bogdanove, Los Angeles, CA
Daniel Boland, Los Angeles, CA
Deirdre Boland, Los Angeles, CA
David Bottrell, Los Angeles, CA
Julia Boyd, Los Angeles, CA
Mark Bramhall, Los Angeles, CA
Susan Brenner, Los Angeles, CA
Barbara Broide, Los Angeles, CA
Marcello Bue, Los Angeles, CA
Robert Burk, Los Angeles, CA
Thomas Cahill, Los Angeles, CA
Lisa Carloss, Los Angeles, CA
Melissa Casey, Los Angeles, CA
Victor Citrin, Los Angeles, CA
Jacob Combs, Los Angeles, CA
Steven Curtis, Los Angeles, CA
Sandra Del Castillo, Los Angeles, CA
Frank Devlin, Los Angeles, CA
Garry Diamond, Los Angeles, CA
Vicki Dipietro, Los Angeles, CA
Lance Dodes, Los Angeles, CA
Isabelle Du Soleil, Los Angeles, CA
Jan Ducker, Los Angeles, CA
Scott Dunfrund, Los Angeles, CA
Connie Eakes, Los Angeles, CA
Chris Eaton, Los Angeles, CA
Frederick Echeverria, Los Angeles, CA

3435 Wilshire Blvd., Ste. 385
Los Angeles, CA 90010
(213) 251-3688

Joe Eckre, Los Angeles, CA
Susan Estrella, Los Angeles, CA
Dominick Falzone, Los Angeles, CA
Alexander Fierro-Clarke, Los Angeles, CA
Sean Foley, Los Angeles, CA
Robert Frcek, Los Angeles, CA
Cynthia Freeman, Los Angeles, CA
Elly Fry, Los Angeles, CA
Kristina Fukuda, Los Angeles, CA
Leslie Fung, Los Angeles, CA
Kay Gallin, Los Angeles, CA
Eugene Garvin, Los Angeles, CA
Terri Gedo, Los Angeles, CA
Chelsea Gilmore, Los Angeles, CA
Mary Glazer, Los Angeles, CA
Prisca Gloor, Los Angeles, CA
Jan Goldstein, Los Angeles, CA
Beth Goode, Los Angeles, CA
Luna Gooding, Los Angeles, CA
Carol Gordon, Los Angeles, CA
Andrea Grano, Los Angeles, CA
Cheryl Guerbaoui, Los Angeles, CA
Megan Hanson, Los Angeles, CA
Matthew Harrington, Los Angeles, CA
William Hartung, Los Angeles, CA
Mary Herbener, Los Angeles, CA
Julie Hermelin, Los Angeles, CA
Jim Hillin, Los Angeles, CA
Deborah Holcomb, Los Angeles, CA
Carla Holguin, Los Angeles, CA
Steffeny Holtz, Los Angeles, CA
Merri Huang, Los Angeles, CA
Cynthia Hudley, Los Angeles, CA
Melissa Hunt, Los Angeles, CA
Faisal Hussain, Los Angeles, CA
Shigeyo Hyman, Los Angeles, CA
Lara Ingraham, Los Angeles, CA
Matthew Jablin, Los Angeles, CA
Michelle Jackino, Los Angeles, CA
Angie Johnson, Los Angeles, CA
James Johnson, Los Angeles, CA
Marlene Josephs, Los Angeles, CA
Michelle Kawata, Los Angeles, CA
Kaija Keel, Los Angeles, CA
Aeolan Kelly, Los Angeles, CA
Jon Kinnally, Los Angeles, CA
Julie Klabin, Los Angeles, CA
Rebecca Klarin, Los Angeles, CA
Ann Kowaleski, Los Angeles, CA
Kevin Kraus, Los Angeles, CA
Francine Kubrin, Los Angeles, CA
Anita Kuhn, Los Angeles, CA
lyn kupferman, Los Angeles, CA
Jean Lace, Los Angeles, CA
Diane Lamont, Los Angeles, CA
Edward Landler, Los Angeles, CA
Jacob Lang, Los Angeles, CA
Patrice Laponce, Los Angeles, CA
Seth Laursen, Los Angeles, CA
Terrie Lavery, Los Angeles, CA

3435 Wilshire Blvd., Ste. 385
Los Angeles, CA 90010
(213) 251-3688

Linda Leckart, Los Angeles, CA
Daniel Ledesam, Los Angeles, CA
Deborah Levine, Los Angeles, CA
Janice Levine, Los Angeles, CA
Paula Levy, Los Angeles, CA
Tracey Levy, Los Angeles, CA
Marie Lewis, Los Angeles, CA
Helena Lipstadt, Los Angeles, CA
Robin Long, Los Angeles, CA
Alexandria Luostari, Los Angeles, CA
Anthony M Ramey, Los Angeles, CA
Arnold Magid, Los Angeles, CA
James Mahan, Los Angeles, CA
Jennifer Mandel, Los Angeles, CA
Ann Marable, Los Angeles, CA
Tina Markowe, Los Angeles, CA
Linda Martinez, Los Angeles, CA
Casee Maxfield, Los Angeles, CA
Blythe Mayne, Los Angeles, CA
Patrica Mcanally, Los Angeles, CA
Karen McCaw, Los Angeles, CA
Shereen McDade, Los Angeles, CA
Scott Mckinsey, Los Angeles, CA
Gail McMullen, Los Angeles, CA
Robert Meier, Los Angeles, CA
Myron Meisel, Los Angeles, CA
Barbara Mesney, Los Angeles, CA
Jeremy Miller, Los Angeles, CA
John Miller, Los Angeles, CA
Edie Mirman, Los Angeles, CA
Maria Molund, Los Angeles, CA
Curtis Mortenson, Los Angeles, CA
Meg Murphy, Los Angeles, CA
Joan Murray, Los Angeles, CA
Anna Narysheva, Los Angeles, CA
Anthony Navarrete, Los Angeles, CA
Winifred Neisser, Los Angeles, CA
Carol Ng, Los Angeles, CA
James Nicholas, Los Angeles, CA
Nan Norris, Los Angeles, CA
Krister Olsson, Los Angeles, CA
Frank Ortiz, Los Angeles, CA
Michelle Pazer, Los Angeles, CA
David Pelka, Los Angeles, CA
John Perry, Los Angeles, CA
Michael Price, Los Angeles, CA
Louis Priven, Los Angeles, CA
Mark Rachki, Los Angeles, CA
Luvh Rakhe, Los Angeles, CA
Nina Richmond, Los Angeles, CA
Jeff Richter, Los Angeles, CA
Merete Rietveld, Los Angeles, CA
Candace Rocha, Los Angeles, CA
Martha Ronk, Los Angeles, CA
Valerie Rose, Los Angeles, CA
Brandon Ruiz, Los Angeles, CA
Dalia Salgado, Los Angeles, CA
Nina Savill, Los Angeles, CA
Darby Saxbe, Los Angeles, CA
Jeffrey Sayers, Los Angeles, CA

3435 Wilshire Blvd., Ste. 385
Los Angeles, CA 90010
(213) 251-3688

Alisha Seaton, Los Angeles, CA
Lisa Sergy, Los Angeles, CA
Eric Shabsis, Los Angeles, CA
Mariam Shah-Rais, Los Angeles, CA
Theodore Shapiro, Los Angeles, CA
Susan Shaughnessy, Los Angeles, CA
A.F. Shayne, Los Angeles, CA
Rick Siegel, Los Angeles, CA
Marc Silverman, Los Angeles, CA
Elizabeth Singleton, Los Angeles, CA
Jerry Sisneros, Los Angeles, CA
Erica Smith, Los Angeles, CA
Valeece Smith, Los Angeles, CA
Stanley Stahl, Los Angeles, CA
Paul Steel, Los Angeles, CA
Neal Steiner, Los Angeles, CA
Julie Tan, Los Angeles, CA
Francine Tansey, Los Angeles, CA
Donna Tate, Los Angeles, CA
Cathy Thornburn, Los Angeles, CA
Aja Thrasher, Los Angeles, CA
Glenna Traiger, Los Angeles, CA
Ivy Tran, Los Angeles, CA
Dennis Tufano, Los Angeles, CA
Graham Turner, Los Angeles, CA
Tara Turner, Los Angeles, CA
Mary Urrutia, Los Angeles, CA
Nicholas Vanbrunt, Los Angeles, CA
Alvaro Vega, Los Angeles, CA
Alexandra Ward, Los Angeles, CA
Mack Watson, Los Angeles, CA
Mary Weeks, Los Angeles, CA
Lindsey Weinstein, Los Angeles, CA
Michael White, Los Angeles, CA
Peter White, Los Angeles, CA
Deborah Willis, Los Angeles, CA
Maggie Wineburgh-Freed, Los Angeles, CA
Sidney Winston, Los Angeles, CA
Michael Wolfson, Los Angeles, CA
Lacey Wozny, Los Angeles, CA
Kelly Wright, Los Angeles, CA
Jenny Yamazaki, Los Angeles, CA
Mary Young, Los Angeles, CA
Noah Youngelson, Los Angeles, CA
Allen Zipper, Los Angeles, CA
ALVEN ANDERSEN, Los Banos, CA
Esther Ciprian, Los Banos, CA
Thomas Ferrito, Los Gatos, CA
Marilyn Fuller, Los Gatos, CA
Lisa Gherardi, Los Gatos, CA
Karole Ishida, Los Gatos, CA
Tim Kain, Los Gatos, CA
Brenda Laurel, Los Gatos, CA
Arlene Lightford, Los Gatos, CA
Whitney Parker, Los Gatos, CA
Mark Parrinello, Los Gatos, CA
Peter Bresler, Los Osos, CA
Jacqueline Froehlich-Lheureaux, Los Osos, CA
Lesley McCance, Los Osos, CA
Pamela Morrison, Los Osos, CA

3435 Wilshire Blvd., Ste. 385
Los Angeles, CA 90010
(213) 251-3688

Judy Madigan, Loyalton, CA
Samuel Clark, Magalia, CA
Lucia Castaneda, Malibu, CA
Deborah Collodel, Malibu, CA
Marilyn Green, Malibu, CA
Cliff Selbert, Malibu, CA
Rob Seltzer, Malibu, CA
D.G. Sifuentes, Mammoth Lakes, CA
John Clifford, Manhattan Beach, CA
Joe Flanagan, Manhattan Beach, CA
Joanne Hadley, Manhattan Beach, CA
Marisa Landsberg, Manhattan Beach, CA
John Miller, Manhattan Beach, CA
Orlando Aguilar, Manteca, CA
Rene Cabrera, Manteca, CA
Kathi Fotinos, Manteca, CA
Linda Gordin, Manteca, CA
Pia Baker, Marina, CA
Henry Bergstresser, Marina, CA
Colette Erreca-Norris, Marina, CA
Trudy Goodman, Marina Del Rey, CA
Leean Lantos, Marina Del Rey, CA
Steven Mandel, Marina Del Rey, CA
Margaret Morris, Marina Del Rey, CA
Cathy Nadell, Marina Del Rey, CA
Robert Pool, Marina Del Rey, CA
Donald Newman, Mariposa, CA
Dianna Mitzner, Markleeville, CA
Leonard Miller, Martinez, CA
Margaret Netherby, Martinez, CA
Kris Skow, Martinez, CA
Robin Hamlin, McKinleyville, CA
Jimmie Oneal, Meadow Valley, CA
Kimberly Berryman, Meadow Vista, CA
Raven Deerwater, Mendocino, CA
Rob Gallinger, Menifee, CA
Keith Williams, Menifee, CA
William Brown, Menlo Park, CA
Nancy Federspiel, Menlo Park, CA
Erin Gillett, Menlo Park, CA
Sam Karp, Menlo Park, CA
Hunter Lyng, Menlo Park, CA
Christina Mcclure, Menlo Park, CA
Janet Poses, Menlo Park, CA
Mark Reed, Menlo Park, CA
Vickie Rozell, Menlo Park, CA
Suzan Syrett, Menlo Park, CA
Kyle Vogel, Menlo Park, CA
Odessa Osby, Merced, CA
Connie Wright, Merced, CA
J Trudnich, Midway City, CA
Larry Bathgate, Mill Valley, CA
Joslyn Baxter, Mill Valley, CA
Carl Bidleman, Mill Valley, CA
Maria Brown, Mill Valley, CA
Catherine Chute, Mill Valley, CA
David Donenfeld, Mill Valley, CA
Diane Goldman, Mill Valley, CA
Jane Hall, Mill Valley, CA
Arlene Heitner, Mill Valley, CA

3435 Wilshire Blvd., Ste. 385
Los Angeles, CA 90010
(213) 251-3688

Nancy Kehoe, Mill Valley, CA
Ann Lawrence, Mill Valley, CA
Natalie Lenn, Mill Valley, CA
Sarah Maddix, Mill Valley, CA
Antonina Markoff, Mill Valley, CA
Catherine Moreno, Mill Valley, CA
Roberta Newman, Mill Valley, CA
Simon Perkoff, Mill Valley, CA
Marilyn Price, Mill Valley, CA
Sherry Reson, Mill Valley, CA
Daniel Stewart, Mill Valley, CA
Frank Valone, Mill Valley, CA
Gary Vanacker, Mill Valley, CA
Dianna Taylor, Millbrae, CA
Brenda Rodriguez, Mission Hills, CA
Timothy Haney, Mission Viejo, CA
Lorrie Rudolph, Mission Viejo, CA
Lollie Christner, Modesto, CA
Amber Eby, Modesto, CA
Karen Lynas, Modesto, CA
Derek Scholten, Modesto, CA
Dennis And Andrea Hopkins, Monrovia, CA
Donna Alleyne-Chin, Montara, CA
Sandra McColley, Montclair, CA
Ruth Alota, Monterey, CA
Deb Federin, Monterey, CA
Steven Hall, Monterey, CA
Lauren Leonarduzzi, Monterey, CA
Donna Owens, Monterey, CA
Niccole Tiffany, Monterey, CA
Stephen Vicuna, Monterey Park, CA
Karen Drake, Montrose, CA
Cheri Bly, Moorpark, CA
Patricia Connors, Moorpark, CA
Christine Holmes, Moorpark, CA
Kathryn Choudhury, Moraga, CA
Ashley Coates, Moraga, CA
Greg Tomlin, Moraga, CA
Mary West, Moraga, CA
David DANIEL, Moreno Valley, CA
Sandra Wilcox, Moreno Valley, CA
Cynthia Burnham, Morgan Hill, CA
Paula Diederich, Morgan Hill, CA
Kathy Farrell, Morgan Hill, CA
Janet Hagemann, Morgan Hill, CA
Martin Smallen, Morgan Hill, CA
Nancy Carter, Morro Bay, CA
Genevieve Holloway, Morro Bay, CA
Larry Truesdale, Morro Bay, CA
Cheryl Parker, Moss Beach, CA
Denise Phillips, Moss Beach, CA
Michelle Santy, Moss Beach, CA
Jim Curland, Moss Landing, CA
Jennifer Roach, Mount Shasta, CA
Alice Rogers, Mount Shasta, CA
Paul Blumenstein, Mountain View, CA
Judith Butts, Mountain View, CA
Kermit Cuff, Mountain View, CA
Bruce England, Mountain View, CA
Marie Evitt, Mountain View, CA

3435 Wilshire Blvd., Ste. 385
Los Angeles, CA 90010
(213) 251-3688

Linda Freccia, Mountain View, CA
Diana Hall, Mountain View, CA
Amy Laden, Mountain View, CA
Rachel Loui, Mountain View, CA
Ben Martin, Mountain View, CA
Katherine Rivera, Mountain View, CA
Dinmani Savla, Mountain View, CA
Robert Valenti, Mountain View, CA
Julie Watt, Mountain View, CA
D Cameron Sellar, Murphys, CA
Susan Horne, Murrieta, CA
Anisa Johnson, Murrieta, CA
Kay Lieber, Murrieta, CA
Ana Rial, Murrieta, CA
Anna Starbuck-White, Murrieta, CA
Martha Treckman, Murrieta, CA
Janet Wheeler, Murrieta, CA
Jerrold Baker, Napa, CA
Kathy Bliss, Napa, CA
Jeff Conklin, Napa, CA
Kathy Cramer, Napa, CA
Ellen Gachesa, Napa, CA
Joe Gonzales, Napa, CA
Charesa Harper, Napa, CA
Donna Holt, Napa, CA
Timothy Milos, Napa, CA
Linda Newberry, Napa, CA
Julie Owen, Napa, CA
John Reichel, Napa, CA
Susan Sandler, Napa, CA
Evelyn Trevethan, Napa, CA
Jacob Wolbert, Napa, CA
Moana Moeller, National City, CA
Micki Besancon, Nevada City, CA
Michael Garitty, Nevada City, CA
Scott Howard, Nevada City, CA
Lester Milroy, Nevada City, CA
Glenn Smith, Nevada City, CA
Christine Fisher, Newark, CA
Lyla Diaz, Newbury Park, CA
Chantal Ferguson, Newbury Park, CA
Audrey Greene, Newbury Park, CA
Doug Kingery, Newbury Park, CA
Sylvia Lewis Gunning, Newbury Park, CA
Cindy Stein, Newbury Park, CA
Steve Iverson, Newport Beach, CA
Joyce Meyers, Newport Beach, CA
Vic Paglia, Newport Beach, CA
Dan Rossen, Newport Beach, CA
Shala Shamardi, Newport Beach, CA
Robin Williams, Nicasio, CA
Stephanie Aston, North Hills, CA
Christopher Geukens, North Hills, CA
Natalie Aharonian, North Hollywood, CA
Andrea Dundas, North Hollywood, CA
Steven Meissner, North Hollywood, CA
Fjaere Mooney, North Hollywood, CA
Llyn Parker, North Hollywood, CA
Dennis Brue, Northridge, CA
Randy Harken, Northridge, CA

3435 Wilshire Blvd., Ste. 385
Los Angeles, CA 90010
(213) 251-3688

Susan Parker, Northridge, CA
Janis CARROLL, Novato, CA
Mike Cass, Novato, CA
Orrin Cook, Novato, CA
Adrian Fried, Novato, CA
michael griffin, Novato, CA
William Hoffman, Novato, CA
Marisa Hoke, Novato, CA
Daniel Kemp, Novato, CA
Mary Mixter, Novato, CA
Nancy Parker, Novato, CA
Marianna Riser, Novato, CA
Maija Schaefer, Novato, CA
Allan Young, Novato, CA
Carl Bage, Oak Park, CA
Paul Kleinbaum, Oak Park, CA
Enid Miller, Oak Park, CA
helen conly, Oak View, CA
Lindsey Goosherst, Oakdale, CA
Bonnie Thompson, Oakdale, CA
Scott Amundson, Oakland, CA
Patrice Anderson, Oakland, CA
cindy beckley, Oakland, CA
Thomas Borders, Oakland, CA
Linda Brandon, Oakland, CA
Ruth Brousseau, Oakland, CA
Sarah Cathey, Oakland, CA
Shelley Charney, Oakland, CA
Elizabeth Christian, Oakland, CA
Daniel Clanon, Oakland, CA
Barbara Clark, Oakland, CA
Karen Clayton, Oakland, CA
Anne Corcos, Oakland, CA
Devin Coyle, Oakland, CA
Joseph Dashiell, Oakland, CA
Kai Drekmeier, Oakland, CA
Anya Dubin, Oakland, CA
Judith Ennis, Oakland, CA
Nancy Erb, Oakland, CA
Jean Farooki, Oakland, CA
Jemima Farwell, Oakland, CA
Susan Flakus, Oakland, CA
Marcia Flannery, Oakland, CA
Jon Floyd, Oakland, CA
Denise Forant, Oakland, CA
Dr A G, Oakland, CA
Kenneth Gibson, Oakland, CA
John Golding, Oakland, CA
Joan Gombos, Oakland, CA
Doug Gwosdz, Oakland, CA
Henry Harmon, Oakland, CA
Ann Harvey, Oakland, CA
Carol Haskell, Oakland, CA
Karl Heins, Oakland, CA
Nancy Huneke, Oakland, CA
Amy Johnson, Oakland, CA
Christine Kalb, Oakland, CA
Laakea Laano, Oakland, CA
Mark Lecker, Oakland, CA
Cheryl Levin, Oakland, CA

3435 Wilshire Blvd., Ste. 385
Los Angeles, CA 90010
(213) 251-3688

Joseph Maffei, Oakland, CA
Diana Malloy, Oakland, CA
Caephren McKenna, Oakland, CA
Susan Mclean, Oakland, CA
Merrilee Mitchell, Oakland, CA
Sandra Morey, Oakland, CA
Jann Noddin, Oakland, CA
Alicea Osborne, Oakland, CA
Julie Ouellette, Oakland, CA
Nancy Paskowitz, Oakland, CA
Ikaren Payne, Oakland, CA
Catherine Pennington, Oakland, CA
Micaela Pronio, Oakland, CA
Barbara Richmon, Oakland, CA
Karen Riley, Oakland, CA
Carly Ritter, Oakland, CA
Nancy Rowell, Oakland, CA
Gina Sanfilippo, Oakland, CA
Rondi Saslow, Oakland, CA
William Saul, Oakland, CA
Lesley Schultz, Oakland, CA
Judith Smith, Oakland, CA
Leslie Smith, Oakland, CA
Leslie Smith, Oakland, CA
Deborah Song, Oakland, CA
Emily Sparks, Oakland, CA
Gaylen Stirton, Oakland, CA
Laura Tan, Oakland, CA
Leslie Tenney, Oakland, CA
Dena Thaler, Oakland, CA
Nadya Tichman, Oakland, CA
Ruth Tretbar, Oakland, CA
Marge Turngren, Oakland, CA
Virginia Vida, Oakland, CA
Pablo Voitzuk, Oakland, CA
Mary Watkins, Oakland, CA
Sally Weare, Oakland, CA
Jessica Weida, Oakland, CA
Gail Weininger, Oakland, CA
Marie Whidden, Oakland, CA
Patrice Woeppel, Oakland, CA
Aaron Young, Oakland, CA
Margaret Zhou, Oakland, CA
Donald Betts, Oceanside, CA
Alessandra Colfi, Oceanside, CA
Sarah Crooks, Oceanside, CA
Linda Evans, Oceanside, CA
Andrea Ferrari, Oceanside, CA
Holly Gilzow, Oceanside, CA
Charmaine Hicks, Oceanside, CA
Ronnie Huber, Oceanside, CA
Beverly Kanawi, Oceanside, CA
Ronald Mirolla, Oceanside, CA
Barry Ortega, Oceanside, CA
Ivy Pratt, Oceanside, CA
Michael Price, Oceanside, CA
Donna Taylor, Oceanside, CA
Sharon Engel, Ojai, CA
Stephan Foley, Ojai, CA
Joseph Gilbert, Ojai, CA

3435 Wilshire Blvd., Ste. 385
Los Angeles, CA 90010
(213) 251-3688

Cindy Kosinski, Ojai, CA
Brooke Obrien, Ojai, CA
Rebecca Windinwood, Ojai, CA
Valerie Shideler, Olivehurst, CA
Zahra Mansouri, Olympic Valley, CA
Kelly Ayers, Ontario, CA
Kathy Simington, Ontario, CA
Richard Wiles, Ontario, CA
Danett Abbott-Wicker, Orange, CA
Florice Hoffman, Orange, CA
Ellen Jordan, Orange, CA
Tammy Vigiletti, Orange, CA
Nancy Polito, Orangevale, CA
Lynne Thomson, Orangevale, CA
Diane Bianchi, Orinda, CA
Alan Goldhammer, Orinda, CA
Lucy Henderson, Orinda, CA
Nancy Henderson, Orinda, CA
Lynn Kalmar, Orinda, CA
Lindy Novak, Orinda, CA
Eileen Taglang, Orinda, CA
Phil Chandler, Oxnard, CA
Kim Haley, Oxnard, CA
Ivan Mendez, Oxnard, CA
Lauren Mendez, Oxnard, CA
Maree Penhart, Oxnard, CA
Jeannie Pollak, Oxnard, CA
Susan Porteus, Oxnard, CA
Nancy Bainter, Pacific Grove, CA
Margaret Goodman, Pacific Grove, CA
Melissa Hutchinson, Pacific Grove, CA
Celia Stauty Luis, Pacific Grove, CA
Paul Burkhart, Pacific Palisades, CA
Josephine Chen, Pacific Palisades, CA
Tatsinda Doddscohen, Pacific Palisades, CA
Melanie Green, Pacific Palisades, CA
Waldemar Kalinowski, Pacific Palisades, CA
Vienna Nowell, Pacific Palisades, CA
Gerald Offsay, Pacific Palisades, CA
Timothy Phan, Pacific Palisades, CA
Pat Polinger, Pacific Palisades, CA
Jeanette Ryan, Pacific Palisades, CA
Cathleen Sands, Pacific Palisades, CA
Teresa Lang, Pacific Plsds, CA
Grace Garza, Pacifica, CA
Paul Spakowski, Pacifica, CA
Jeremy Aldridge, Pacoima, CA
Dita Ã..Â kaliÃ,, Â• , Palm Desert, CA
Bonnie Bauman, Palm Desert, CA
Katy Kane, Palm Desert, CA
Joseph Anatra, Palm Springs, CA
Elizabeth Ingersoll, Palm Springs, CA
Bill Munce, Palm Springs, CA
Michelle Palladine, Palm Springs, CA
Kathleen Taggart, Palm Springs, CA
Therese Ryan, Palmdale, CA
Albert Bivas, Palo Alto, CA
Jordan Briskin, Palo Alto, CA
Ana Chou, Palo Alto, CA
Sue Dinwiddie, Palo Alto, CA

3435 Wilshire Blvd., Ste. 385
Los Angeles, CA 90010
(213) 251-3688

Madeline Dirado, Palo Alto, CA

Faith Gibson, Palo Alto, CA

Christine James, Palo Alto, CA

Zahra Kassam, Palo Alto, CA

Nancy Kramer, Palo Alto, CA

Divanny Lamas, Palo Alto, CA

Evan Lurie, Palo Alto, CA

Peter Moffat, Palo Alto, CA

Thomas Patterson, Palo Alto, CA

David Perry, Palo Alto, CA

Jack Pines, Palo Alto, CA

Margaret Rosenbloom, Palo Alto, CA

Cindy Siu, Palo Alto, CA

Robin Benezra, Palos Verdes Peninsula, CA

Jan Gardner, Palos Verdes Peninsula, CA

Katherine Greenberg, Palos Verdes Peninsula, CA

Craig Dawson, Paradise, CA

Joan Aebi, Pasadena, CA

Catherine Beauchamp, Pasadena, CA

Sandra Bendon, Pasadena, CA

Maria Sol Caro Martini, Pasadena, CA

Linc Conard, Pasadena, CA

April Danz, Pasadena, CA

George Elder, Pasadena, CA

Laura Fleming, Pasadena, CA

Robert Gibbs, Pasadena, CA

Gary Green, Pasadena, CA

Francisco Ochoa, Pasadena, CA

Leisa Onzo, Pasadena, CA

Matthew Owen, Pasadena, CA

Jeremy Polgar, Pasadena, CA

Charles Roth, Pasadena, CA

Joseph Salinas, Pasadena, CA

Erica Spier, Pasadena, CA

Grayson Torgersen, Pasadena, CA

Susan Walp, Pasadena, CA

Eric Beaulieu, Paso Robles, CA

Gaye Torjusen, Penn Valley, CA

Tyrone Johnson, Perris, CA

Rebecca Smith, Perris, CA

Jeanne Martin, Pescadero, CA

Elizabeth Ambrosi, Petaluma, CA

Scott Andrews, Petaluma, CA

Tom Bornheimer, Petaluma, CA

Mary Fazekas, Petaluma, CA

Patti Fink, Petaluma, CA

Phoenix Giffen, Petaluma, CA

David Keller, Petaluma, CA

Rachel Lucine, Petaluma, CA

Annette Raible, Petaluma, CA

Wrenn Rittenhouse, Petaluma, CA

M. Steere, Petaluma, CA

Jane Vosburg, Petaluma, CA

Barry Weinzveg, Petaluma, CA

Justine Zang, Petaluma, CA

Debra Valenzuela, Pico Rivera, CA

James Chanin, Piedmont, CA

John Hardgrove, Piedmont, CA

Janice Foss, Pinole, CA

3435 Wilshire Blvd., Ste. 385
Los Angeles, CA 90010
(213) 251-3688

Joan Nygaard, Pinole, CA
Pamela Suess, Pinole, CA
Marjorie Kearns, Pinon Hills, CA
janet hergamo, Piru, CA
Bob Leppo, Pismo Beach, CA
Lisa Hardesty, Pittsburg, CA
William Ninde, Pittsburg, CA
Candy Bowman, Placerville, CA
David Hess, Placerville, CA
Mike Rolbeck, Placerville, CA
Rob Doucette, Playa del Rey, CA
Gerda Gober, Playa Vista, CA
Lisa Nelson Colton, Playa Vista, CA
Karen Castle, Pleasant Hill, CA
Nathalie Musson, Pleasant Hill, CA
Shari Riffe, Pleasant Hill, CA
Marie Silva, Pleasant Hill, CA
John Yavorsky, Pleasant Hill, CA
Linda Wong, Pleasanton, CA
Ken Lake, Pollock Pines, CA
Linda Watson, Pomona, CA
Roxann Schaubhut, Pope Valley, CA
Daniel Vargas, Port Hueneme, CA
Frances Goodsite, Porter Ranch, CA
Curtis Miller, Porter Ranch, CA
Kristi Somers-Kawas, Porter Ranch, CA
Wanda Salaiz, Porterville, CA
Malcolm Moore, Portola, CA
Tracy Sherman, Portola Valley, CA
Birgitte Moyer, Portola Vally, CA
Mary Callan, Poway, CA
Laura Flynn, Poway, CA
Beverly Greene, Poway, CA
Linda Rhine, Quail Valley, CA
Faith Strailey, Quincy, CA
Tammy Bullock, Ramona, CA
Jeanette Worland, Ramona, CA
Dale Wright, Ramona, CA
Karyn Wagman, Rancho Cordova, CA
Antoinette Anderson, Rancho Cucamonga, CA
Miriam Baum, Rancho Cucamonga, CA
Frederick Hamilton, Rancho Cucamonga, CA
Michael Herbert, Rancho Cucamonga, CA
Dianna McNair, Rancho Cucamonga, CA
Vickie Reedy, Rancho Cucamonga, CA
Laura Saint Martin, Rancho Cucamonga, CA
Katina Vlastos, Rancho Cucamonga, CA
Pete Childs, Rancho Mirage, CA
Richard Gonzales, Rancho Mirage, CA
John Varga, Rancho Mirage, CA
Judy Bradford, Rancho Palos Verdes, CA
Mary Schneider, Rancho Palos Verdes, CA
Linda Webb, Rancho Palos Verdes, CA
Kathy Dougherty, Rancho Santa Fe, CA
Craig Fenech, Rancho Santa Fe, CA
Allyson Finkel, Rancho Santa Margarita, CA
Dionne Hofmeister, Rch Cucamonga, CA
Yvonne Olivares, Rch Cucamonga, CA
Susan Thompson, Rcho Sta Marg, CA
Susan Emerson, Redding, CA

3435 Wilshire Blvd., Ste. 385
Los Angeles, CA 90010
(213) 251-3688

Joyce Harris, Redding, CA
James Hastings, Redding, CA
Ann Lougee, Redding, CA
Neal Malmsten, Redding, CA
Andrea Dixon, Redlands, CA
Sean Hagstrom, Redlands, CA
Jayne Miller, Redlands, CA
Rhonda Stanton, Redlands, CA
Tracy Wise, Redlands, CA
Doug Bender, Redondo Beach, CA
Jade Hall, Redondo Beach, CA
Kathleen Jacecko, Redondo Beach, CA
Craig Masuoka, Redondo Beach, CA
Alie Rowen, Redondo Beach, CA
Don Schlossman, Redondo Beach, CA
Dayla Sims, Redondo Beach, CA
Kate Ashley, Redwood City, CA
Juliann Berman, Redwood City, CA
Kerry Boyd, Redwood City, CA
Daryl Carr, Redwood City, CA
Tiki Dare, Redwood City, CA
Lisa Gruman, Redwood City, CA
Jeffrey Hayden, Redwood City, CA
Thalia Lubin, Redwood City, CA
Elyce Melmon, Redwood City, CA
Bruce Storms, Redwood City, CA
John West, Redwood City, CA
Jeff Box, Redwood Valley, CA
Alisha Bettinsoli, Reedley, CA
Jl Angell, Rescue, CA
Rosa Baeza, Reseda, CA
Eugenia Buerklin, Reseda, CA
Christine Douglass, Reseda, CA
Sheila Fox, Reseda, CA
Katharine Greenebaum, Reseda, CA
Carlos Nunez, Reseda, CA
Bret Polish, Reseda, CA
Sandra Angell, Richmond, CA
Nancy Donald, Richmond, CA
Johanna Ferman, Richmond, CA
Robert Knorr, Richmond, CA
Kevin McKay, Richmond, CA
BILL PINKHAM, Richmond, CA
B Sandow, Richmond, CA
Michael Sholinbeck, Richmond, CA
Robert Thomas, Richmond, CA
Carol Dezellem, Ridgecrest, CA
Penelope LePome, Ridgecrest, CA
Pat Marshall, Rio Linda, CA
Bonnie Arbuckle, Riverbank, CA
Mike Acosta, Riverside, CA
Sherri Baker, Riverside, CA
Kay Downer, Riverside, CA
Ed Garcia, Riverside, CA
Michael Harrop, Riverside, CA
Susan Hemsley, Riverside, CA
Julie Holdridge-Prado, Riverside, CA
Patricia Knox, Riverside, CA
Catherine Mason, Riverside, CA
Pamela Mcdonald, Riverside, CA

3435 Wilshire Blvd., Ste. 385
Los Angeles, CA 90010
(213) 251-3688

Henry Rosenfeld, Riverside, CA
Pam Schmitt, Riverside, CA
James Toland, Riverside, CA
Nisa Wallace, Riverside, CA
Bernard Waltzer, Riverside, CA
Reta Davis, Rocklin, CA
Daniel McKeighen, Rocklin, CA
Elaine Wander Leclaire, Rodeo, CA
Alan Bosch, Rohnert Park, CA
Denise Brown, Rohnert Park, CA
Sandra Lee, Rohnert Park, CA
Susan Ott, Rohnert Park, CA
Lawrence Joe, Rosemead, CA
Abigail Davis, Roseville, CA
Natalie Grand, Roseville, CA
Glenda Hay, Roseville, CA
Jamie Smith, Roseville, CA
Ann Wasgatt, Roseville, CA
Stephanie Legras, Ross, CA
Helen Hooper, Rumsey, CA
Shalomar Loving, Running Springs, CA
Henryk Flashner, S Pasadena, CA
Anders Olsson, S Pasadena, CA
Seth Ackerman, Sacramento, CA
James Adams, Sacramento, CA
Todd Bloom, Sacramento, CA
Robert Boughton, Sacramento, CA
Maureen Burness, Sacramento, CA
Faylene Carter, Sacramento, CA
Sandy Commons, Sacramento, CA
Deborah Cosentino, Sacramento, CA
Jim Deneff, Sacramento, CA
Patty Dismukes, Sacramento, CA
Mary Duplat, Sacramento, CA
Georgia Econome, Sacramento, CA
Cindy Ferguson, Sacramento, CA
Natsuki Fukasawa, Sacramento, CA
Jody Gordon, Sacramento, CA
Alan Graham, Sacramento, CA
Cynthia Gunston-Parks, Sacramento, CA
Margaret Haines, Sacramento, CA
Greg Hayes, Sacramento, CA
Karen Jacques, Sacramento, CA
Dwayne Johnson, Sacramento, CA
Barbara Lucas, Sacramento, CA
Carol Luery, Sacramento, CA
Marshal McKitrick, Sacramento, CA
Esther Mooncrest, Sacramento, CA
Kiara Mowry, Sacramento, CA
Sharon Nicodemus, Sacramento, CA
Holly Nightingale, Sacramento, CA
Jana Perinchief, Sacramento, CA
Donald Porath, Sacramento, CA
Stuart Reeves, Sacramento, CA
Mark Reichel, Sacramento, CA
Twyla Rowe, Sacramento, CA
Darlene Ruiz, Sacramento, CA
Renee Sankus, Sacramento, CA
Joseph Sebastian, Sacramento, CA
Fay Slaterp9, Sacramento, CA

3435 Wilshire Blvd., Ste. 385
Los Angeles, CA 90010
(213) 251-3688

Gayle Smith, Sacramento, CA
Sylvia Star, Sacramento, CA
Joan Stults, Sacramento, CA
Theresa Taylor, Sacramento, CA
Deborah Thomson, Sacramento, CA
Erh-Yen To, Sacramento, CA
Ian Turner, Sacramento, CA
Jillian Unger, Sacramento, CA
Cara Vallot, Sacramento, CA
Betty Wright, Sacramento, CA
Sandra Young, Sacramento, CA
Elizabeth Novak Milliken, Saint Helena, CA
Richard Allen, Salinas, CA
Dale Hillard, Salinas, CA
David Prina, Salinas, CA
Catherine Uchiyama, Salinas, CA
Roseann Dal Bello, San Anselmo, CA
Sherry Freeman, San Anselmo, CA
Zoe Harris, San Anselmo, CA
Catherine Loudis, San Anselmo, CA
Sheila Mcclear, San Anselmo, CA
Julia Riboli, San Anselmo, CA
Genevieve Richardson, San Anselmo, CA
Paula Spencer, San Anselmo, CA
Bret Walburg, San Anselmo, CA
April Wolcott, San Anselmo, CA
Kristin Womack, San Anselmo, CA
Deborah Bayne, San Bernardino, CA
Eileen Bordy, San Bruno, CA
Daniel Carrillo, San Bruno, CA
Elisse De Sio, San Carlos, CA
George Ruiz, San Carlos, CA
Anne Tartaglia, San Carlos, CA
Lori Avakian, San Clemente, CA
Kevin Bissonnette, San Clemente, CA
Dennis Bright, San Clemente, CA
Maryann LaNew, San Clemente, CA
Marcela Vizcaya, San Clemente, CA
Terri Wiley, San Clemente, CA
Natalie Addleson, San Diego, CA
Kimberly Alexander, San Diego, CA
John Anderson, San Diego, CA
Ian Bates, San Diego, CA
Melissa Behar, San Diego, CA
Victoria Bennett, San Diego, CA
Sarah Black, San Diego, CA
Joanne Britton, San Diego, CA
Bonnie Burke, San Diego, CA
Shereeliz Caldwell, San Diego, CA
Suzan Candas, San Diego, CA
Christopher Chatard, San Diego, CA
Cecelia Conover, San Diego, CA
Geoffrey Cook, San Diego, CA
Andrew Corn, San Diego, CA
Suzanne Daneshvari, San Diego, CA
Sandra Dawes, San Diego, CA
Britton Donaldson, San Diego, CA
Sami Doski, San Diego, CA
robert downey, San Diego, CA
Rich Elam, San Diego, CA

3435 Wilshire Blvd., Ste. 385
Los Angeles, CA 90010
(213) 251-3688

Larry Emerson, San Diego, CA
James Ferguson, San Diego, CA
Terrance Gardner, San Diego, CA
Henry Goff, San Diego, CA
Dale Haas, San Diego, CA
Barbara Hall, San Diego, CA
Robin Halliday, San Diego, CA
Brooke Harding, San Diego, CA
Fiona Hardy, San Diego, CA
Anne Harrington, San Diego, CA
Joanie Hartman, San Diego, CA
Steve Hartnett, San Diego, CA
Robert Haselbeck, San Diego, CA
David Haskins, San Diego, CA
Joanne Hayakawa, San Diego, CA
Dee Hayes, San Diego, CA
Diana Henderson, San Diego, CA
miguel and yolanda higuera, San Diego, CA
Jane Illades, San Diego, CA
Stephanie Jennings, San Diego, CA
Michael A. Johnston, San Diego, CA
Rebecca Kloker, San Diego, CA
Julie Kolb, San Diego, CA
Rochelle La Frinere, San Diego, CA
John Landmann, San Diego, CA
Dianne Lane, San Diego, CA
Kira Lebowitz, San Diego, CA
Diana Lee, San Diego, CA
Furman Lee, San Diego, CA
Don Leichtling, San Diego, CA
Lacey Levitt, San Diego, CA
Mary Jo Lindstrom, San Diego, CA
Dawna Mackedanz, San Diego, CA
Paula Maglione, San Diego, CA
Alicia Mangum, San Diego, CA
Martin Marcus, San Diego, CA
Krista Marx, San Diego, CA
Carol Masterson, San Diego, CA
Jacqueline McVicar, San Diego, CA
Diana Meisenholder, San Diego, CA
Mika Menasco, San Diego, CA
Stephen Mitton, San Diego, CA
David Montesi, San Diego, CA
Pam Montroy, San Diego, CA
Susan Oliver, San Diego, CA
Beverly Rehm, San Diego, CA
Robin Reinhart, San Diego, CA
Thomas Roberts, San Diego, CA
Jack Robertson, San Diego, CA
Karen Roegner, San Diego, CA
Barbara Schell, San Diego, CA
Sid Shapiro, San Diego, CA
Judy Shively, San Diego, CA
Ian Silverman, San Diego, CA
Doug Skeen, San Diego, CA
Jan Smith, San Diego, CA
Joan Spooner, San Diego, CA
Brian Still, San Diego, CA
Karen Sumners, San Diego, CA
Mary Talbot, San Diego, CA

3435 Wilshire Blvd., Ste. 385
Los Angeles, CA 90010
(213) 251-3688

Akiko Tamano, San Diego, CA
Monica Valentino, San Diego, CA
Leland Wessel, San Diego, CA
Robert Wheeler, San Diego, CA
Evan White, San Diego, CA
Craig Woempner, San Diego, CA
Lyssa Woo, San Diego, CA
Tansy Woods, San Diego, CA
William Woods, San Diego, CA
Shandra Wright, San Diego, CA
Nita Young, San Diego, CA
Robert Alvarez, San Dimas, CA
Arax Maksoudian, San Dimas, CA
Tina Schrader, San Fernando, CA
Richard Adhikari, San Francisco, CA
Michael Anderson, San Francisco, CA
cecilia azinger, San Francisco, CA
Kimo Bailey, San Francisco, CA
Rob Bain, San Francisco, CA
Wilma Bass, San Francisco, CA
Joan Becker, San Francisco, CA
Gary Berger, San Francisco, CA
Charlie Bergstedt, San Francisco, CA
Charlene Biagi, San Francisco, CA
Joseph Blum, San Francisco, CA
Lisa Brinker, San Francisco, CA
Betsy Brown, San Francisco, CA
Daniel Celidonio, San Francisco, CA
Ravi Chandra, San Francisco, CA
S. Chapek, San Francisco, CA
Janet Chavez, San Francisco, CA
Andrew Chou-Belden, San Francisco, CA
Angel Clark, San Francisco, CA
Helynn Coles, San Francisco, CA
Barbara Conwell, San Francisco, CA
Mike Dahlin, San Francisco, CA
Sarah Date, San Francisco, CA
Helen Davis, San Francisco, CA
Christie Decker, San Francisco, CA
L. Diaz, San Francisco, CA
Lisa Disterheft, San Francisco, CA
Judith Doane, San Francisco, CA
Ramona Draeger, San Francisco, CA
Jym Dyer, San Francisco, CA
Irene Endrizzi, San Francisco, CA
Patsy Fergusson, San Francisco, CA
Michael Fleming, San Francisco, CA
Buffy Francisco, San Francisco, CA
Vince Gamboa, San Francisco, CA
Ryan Gillette, San Francisco, CA
Martha Goldin, San Francisco, CA
Sharon Handa, San Francisco, CA
Linda Hegenbarth, San Francisco, CA
Kate Hellenga, San Francisco, CA
PETER HEMENWAY, San Francisco, CA
Leslie Hendricks, San Francisco, CA
Birgit Hermann, San Francisco, CA
Amanda Hirshon, San Francisco, CA
Steven Holden, San Francisco, CA
Lisa Honig, San Francisco, CA

3435 Wilshire Blvd., Ste. 385
Los Angeles, CA 90010
(213) 251-3688

Martin Horwitz, San Francisco, CA
Nicole Hsu, San Francisco, CA
Louise Itzler, San Francisco, CA
talat jabbar, San Francisco, CA
Constance Kao, San Francisco, CA
Brendan Keenan, San Francisco, CA
Michael Kemper, San Francisco, CA
Betty Kissilove, San Francisco, CA
Andria Knapp, San Francisco, CA
Marko Knezevic, San Francisco, CA
Ady Larsen, San Francisco, CA
Jutta Leibrock, San Francisco, CA
Kendrick Lewallen, San Francisco, CA
Ruth Lym, San Francisco, CA
James Mcandrew, San Francisco, CA
Janet McGarry, San Francisco, CA
Erin McMahon, San Francisco, CA
Amy Montalvo, San Francisco, CA
Paul Mooney, San Francisco, CA
Gerald Moore, San Francisco, CA
William Mora, San Francisco, CA
Janine Moss, San Francisco, CA
Amy Moy, San Francisco, CA
Stephen Murphy, San Francisco, CA
John Musgrove, San Francisco, CA
Kevin Neeson, San Francisco, CA
Komoot Ngaojutha, San Francisco, CA
Karen Nicks, San Francisco, CA
Maria Nowicki, San Francisco, CA
John Oda, San Francisco, CA
Robert Peluso, San Francisco, CA
elena pena, San Francisco, CA
Eric Peterson, San Francisco, CA
E. Phinney, San Francisco, CA
Jackie Pomies, San Francisco, CA
Roland Prijoles, San Francisco, CA
Nancy Putney-Abernathy, San Francisco, CA
Sean Quinn, San Francisco, CA
Adrianna Quintero, San Francisco, CA
Ruta Radzins, San Francisco, CA
Sarah Reyes, San Francisco, CA
Ivan Rhudick, San Francisco, CA
Jonathan Roberts, San Francisco, CA
Nora Roman, San Francisco, CA
Roberto Romo, San Francisco, CA
Jane Salvin, San Francisco, CA
Natasha Saravanja, San Francisco, CA
Laura Saunders, San Francisco, CA
Brian Sawyer, San Francisco, CA
Edie Schaffer, San Francisco, CA
Judy Schultz, San Francisco, CA
Jeanie Scott, San Francisco, CA
Elena Seitz, San Francisco, CA
Neil Sekhri, San Francisco, CA
Peter Skala, San Francisco, CA
Erin Smith, San Francisco, CA
Todd Snyder, San Francisco, CA
Michael Sobel, San Francisco, CA
Martha Stabler, San Francisco, CA
Tai Stillwater, San Francisco, CA

3435 Wilshire Blvd., Ste. 385
Los Angeles, CA 90010
(213) 251-3688

Robert Stine, San Francisco, CA
Priscilla Stoyanof, San Francisco, CA
Joel Streicker, San Francisco, CA
Edward Sullivan, San Francisco, CA
Lucile J Taber, San Francisco, CA
Stephen Talbot, San Francisco, CA
Hong-An Truong, San Francisco, CA
Justin Truong, San Francisco, CA
Anthony Tupasi, San Francisco, CA
Pamela Vaughn, San Francisco, CA
Wolfgang Vermeer, San Francisco, CA
Preethi Vijaykrishnan, San Francisco, CA
Isabelle Wade, San Francisco, CA
Henrietta Weiner, San Francisco, CA
Linda Weiner, San Francisco, CA
Stewart Wilber, San Francisco, CA
Aimee Williams, San Francisco, CA
Jennifer Willis, San Francisco, CA
sandra yagi, San Francisco, CA
Erin Yip, San Francisco, CA
R. Zierikzee, San Francisco, CA
Christine Zupanovich, San Francisco, CA
Maxine Zylberberg, San Francisco, CA
Seeyew Mo, San Francsico, CA
A Eittinger, San Gabriel, CA
David Turner, San Gabriel, CA
Kristine Andarmani, San Jose, CA
James Barrie, San Jose, CA
Nancy Bell, San Jose, CA
Sushma Bhatia, San Jose, CA
Andrew Boyle, San Jose, CA
Colleen Cabot, San Jose, CA
Mark Cabral, San Jose, CA
Allan Campbell, San Jose, CA
Thomas Carlino, San Jose, CA
Debra Chong, San Jose, CA
Eugene Chung, San Jose, CA
Barbara Comiskey, San Jose, CA
Lawrence Deng, San Jose, CA
Ann Filor, San Jose, CA
Judith Gibbons, San Jose, CA
John Gilbert, San Jose, CA
Winston Gould, San Jose, CA
Marilyn Griffiths, San Jose, CA
Scot Guenter, San Jose, CA
William Henzel, San Jose, CA
Maryanne Hoirup-Bacolod, San Jose, CA
Meike Huizinga, San Jose, CA
Dotti King, San Jose, CA
David Laranjeira, San Jose, CA
Robert Lord, San Jose, CA
Natalie Mathison, San Jose, CA
Richard McGowan, San Jose, CA
Rosa Molina, San Jose, CA
Yukie Murata, San Jose, CA
Du Ng, San Jose, CA
Keith Pedersen, San Jose, CA
Sandra Perez, San Jose, CA
Ronald Reber, San Jose, CA
Elvia Reyna, San Jose, CA

3435 Wilshire Blvd., Ste. 385
Los Angeles, CA 90010
(213) 251-3688

Veronica Romero, San Jose, CA
Donald Saito, San Jose, CA
Tim Schwalbach, San Jose, CA
Rocky Sharma, San Jose, CA
Kelly Shepherd, San Jose, CA
Star St John, San Jose, CA
Georgiann Suhr, San Jose, CA
Darlene Thorne, San Jose, CA
Mark Verdi, San Jose, CA
Nona Weiner, San Jose, CA
Glenn Wheatland, San Jose, CA
Jennifer Williams, San Jose, CA
Jimmie Yonemoto, San Jose, CA
Dave Beck, San Juan Capistrano, CA
Kathy Fitzwater, San Juan Capistrano, CA
Philip Fraser, San Juan Capistrano, CA
Maria Menichini, San Juan Capistrano, CA
Michael Rotcher, San Juan Capo, CA
Brad Bowers, San Leandro, CA
Aj Cho, San Leandro, CA
Virginia Collins, San Leandro, CA
Randye Epstein, San Leandro, CA
Cicely Hart, San Leandro, CA
John Moreau, San Leandro, CA
Jo Quinlivan, San Leandro, CA
Robert Thistlethwaite, San Leandro, CA
Sydney Winsor, San Leandro, CA
Carol Donovan, San Lorenzo, CA
Helen Bankston, San Luis Obisop, CA
Judith Anderson, San Luis Obispo, CA
William Donovan, San Luis Obispo, CA
Raymond Ensing, San Luis Obispo, CA
Pete Evans, San Luis Obispo, CA
Judy Hornaday, San Luis Obispo, CA
Maryan Infield, San Luis Obispo, CA
Carrie Langner, San Luis Obispo, CA
lauren Ornelas, San Luis Obispo, CA
Duane Wall, San Luis Obispo, CA
Anna Alessi, San Marcos, CA
Leilani Hart, San Marcos, CA
Silvia Memminger, San Marcos, CA
Brooke Scruggs, San Marcos, CA
Sandra Spaeth, San Marcos, CA
Melba Alfaro, San Mateo, CA
Steve Bianco, San Mateo, CA
Belinda Chlouber, San Mateo, CA
Gina Colangelo, San Mateo, CA
Laurie Glatt, San Mateo, CA
Stephen Gross, San Mateo, CA
Nathan H., San Mateo, CA
Kevin Hearle Ph.D., San Mateo, CA
Christine Matsumotodeveau, San Mateo, CA
Rae Sofos, San Mateo, CA
Mary Vance, San Mateo, CA
Linda Morgan, San Pablo, CA
Rebecca Robinson, San Pablo, CA
Carol Schaffer, San Pablo, CA
Tom Earnist, San Pedro, CA
Noel Gould, San Pedro, CA
Tina Madden, San Pedro, CA

3435 Wilshire Blvd., Ste. 385
Los Angeles, CA 90010
(213) 251-3688

Kendi Ravsten, San Pedro, CA
Roman Reardon, San Pedro, CA
Dana Weiser, San Pedro, CA
Ellen Akre, San Rafael, CA
Susan Berlin, San Rafael, CA
Christina Bradley, San Rafael, CA
Belle Dedioscohen, San Rafael, CA
Eleanor Errante, San Rafael, CA
Elizabeth Ferris, San Rafael, CA
Susan Ghest, San Rafael, CA
Alexandra Guenther, San Rafael, CA
Margie Halladin, San Rafael, CA
Isabel Hogan, San Rafael, CA
Nancy Kozlenko, San Rafael, CA
Dianne Morrison, San Rafael, CA
Susan Peters, San Rafael, CA
Lornaa Pickrell, San Rafael, CA
Rus Postel, San Rafael, CA
Judith Purdom, San Rafael, CA
Sheri Remail, San Rafael, CA
Josh Richter, San Rafael, CA
Sandy Shapiro, San Rafael, CA
Philip Simon, San Rafael, CA
Robert Stark, San Rafael, CA
Deborah Temple, San Rafael, CA
John Tetzlaff, San Rafael, CA
Mitchell Turpin, San Rafael, CA
Alex Vollmer, San Rafael, CA
Ruth Vosmek, San Rafael, CA
Jeffrey Hemenez, San Ramon, CA
Kate Vermillion, San Ramon, CA
Margaret Bendig, Santa Ana, CA
Karrie Good, Santa Ana, CA
Mike Honda, Santa Ana, CA
Kristin Laughtin-Dunker, Santa Ana, CA
Sandra Ortiz, Santa Ana, CA
James Yacenda, Santa Ana, CA
Janet Adelson, Santa Barbara, CA
Dennis Allen, Santa Barbara, CA
Rebecca Amundsen, Santa Barbara, CA
Cindy Antonucci-Ameen, Santa Barbara, CA
Nicholas Beeson, Santa Barbara, CA
Lisabette Brinkman, Santa Barbara, CA
Ellen Broidy, Santa Barbara, CA
Shirley Cabeen, Santa Barbara, CA
Carole Ann Cole, Santa Barbara, CA
Ronit Corry, Santa Barbara, CA
Alison Coutts-Jordan, Santa Barbara, CA
Tara Cuellar, Santa Barbara, CA
Catharine Edwardson, Santa Barbara, CA
Christine Fedeli, Santa Barbara, CA
Terry Frewin, Santa Barbara, CA
Camille Gilbert, Santa Barbara, CA
Kevin Hanley, Santa Barbara, CA
Gillian Healed, Santa Barbara, CA
Frode Holm, Santa Barbara, CA
Lisa Hugo, Santa Barbara, CA
Cynthia James, Santa Barbara, CA
Judy Karin, Santa Barbara, CA
Lisa Ann Kelly and Family, Santa Barbara, CA

3435 Wilshire Blvd., Ste. 385
Los Angeles, CA 90010
(213) 251-3688

Larry Koppelman, Santa Barbara, CA
Betty Little, Santa Barbara, CA
Geness L Lorien, Santa Barbara, CA
Peter Melnick, Santa Barbara, CA
Marlene Mills, Santa Barbara, CA
Tosh Montee, Santa Barbara, CA
Maureen Needham, Santa Barbara, CA
Mary Nixon, Santa Barbara, CA
Martha Noble, Santa Barbara, CA
Michael Oconnell, Santa Barbara, CA
Gail Osherenko, Santa Barbara, CA
Halina Pinsker, Santa Barbara, CA
Claudio Pollero, Santa Barbara, CA
Peter Quimby, Santa Barbara, CA
Michael Stowe, Santa Barbara, CA
Richard Sutherland, Santa Barbara, CA
Lynda Unterthiner, Santa Barbara, CA
Angelika vonRoos, Santa Barbara, CA
Sally Warner-Arnett, Santa Barbara, CA
Mark Whitney, Santa Barbara, CA
Bill Woodbridge, Santa Barbara, CA
Theresa Yandell, Santa Barbara, CA
Richard Yates, Santa Barbara, CA
Jeanine Lee, Santa Clara, CA
Cruz Medina, Santa Clara, CA
Rosa Preciado, Santa Clara, CA
Michelle Balady, Santa Clarita, CA
James McKelvey, Santa Clarita, CA
Gayle Vogel, Santa Clarita, CA
Anita Wisch, Santa Clarita, CA

Milo Barisof, Santa Cruz, CA
Len Beyea, Santa Cruz, CA
Elaine Boles, Santa Cruz, CA
Sandra Brown, Santa Cruz, CA
Andrew Carman, Santa Cruz, CA
Kathleen Caton, Santa Cruz, CA
Jean Crossley, Santa Cruz, CA
MarianKitty Dennis, Santa Cruz, CA
Hepburn-Janour Ellis, Santa Cruz, CA
Richard Gallo, Santa Cruz, CA
Julie Hughes, Santa Cruz, CA
Gail Jack, Santa Cruz, CA
KEVIN KEEDY, Santa Cruz, CA
Lizann Keyes, Santa Cruz, CA
Mary Anne Kramer-Urner, Santa Cruz, CA
Nancy Krusoe, Santa Cruz, CA
Mary Kuntz-Cote, Santa Cruz, CA
Sarah Limroth, Santa Cruz, CA
Sheryl Loomis, Santa Cruz, CA
Scott Malsom, Santa Cruz, CA
Kevin Manning, Santa Cruz, CA
Janice Manov, Santa Cruz, CA
Karsten Mueller, Santa Cruz, CA
Vivienne Orgel, Santa Cruz, CA
Josh Pederson, Santa Cruz, CA
Rebecca Peet, Santa Cruz, CA
Ron Pomerantz, Santa Cruz, CA
Elizabeth Potts, Santa Cruz, CA
Benjamin Ramsden-Stein, Santa Cruz, CA
Dave Rundio, Santa Cruz, CA

3435 Wilshire Blvd., Ste. 385
Los Angeles, CA 90010
(213) 251-3688

Mary Scheller, Santa Cruz, CA
Jonathan Scher, Santa Cruz, CA
Kirsten Schwind, Santa Cruz, CA
Laura Shaw, Santa Cruz, CA
Pela Tomasello, Santa Cruz, CA
Sylvia Vairo, Santa Cruz, CA
Marilyn Veltrop, Santa Cruz, CA
Patrice Wallace, Santa Cruz, CA
Russell Weisz, Santa Cruz, CA
Carlos Arnold, Santa Maria, CA
Constance Ford, Santa Maria, CA
Roger Hart, Santa Maria, CA
Nancy Heck, Santa Maria, CA
James Kitagawa, Santa Maria, CA
Jim Mckinniss, Santa Maria, CA
Kristina Allen, Santa Monica, CA
Grisel Arriaga, Santa Monica, CA
Karen Bailey, Santa Monica, CA
Susan Black, Santa Monica, CA
Emmanuelle Bourlier, Santa Monica, CA
Chris Bradford, Santa Monica, CA
Sherry Brourman, Santa Monica, CA
Elizabeth Chang, Santa Monica, CA
Phyllis Chavez, Santa Monica, CA
Catherine Corwin, Santa Monica, CA
Lauri Crane, Santa Monica, CA
Linda Davis, Santa Monica, CA
Guillemette Epailly, Santa Monica, CA
Gina Garcia, Santa Monica, CA
Mohammad Ghorbanali, Santa Monica, CA
Pris Haffenden, Santa Monica, CA
Amelia Jones, Santa Monica, CA
Patricia Joubert, Santa Monica, CA
Kathy Knight, Santa Monica, CA
Cathy Ladman, Santa Monica, CA
Ralf Leeb, Santa Monica, CA
Daryl Marsh, Santa Monica, CA
Kristy Martin, Santa Monica, CA
Anne Munitz, Santa Monica, CA
Ted Myers, Santa Monica, CA
Brian Olson, Santa Monica, CA
Steven Perez, Santa Monica, CA
Jerry Persky, Santa Monica, CA
Jayne Pitchford, Santa Monica, CA
Donna Presley, Santa Monica, CA
Sophie Robertson, Santa Monica, CA
Mary Romanek, Santa Monica, CA
Adrian Roup, Santa Monica, CA
D. Rowe, Santa Monica, CA
Myra Schegloff, Santa Monica, CA
Gary Shapiro, Santa Monica, CA
Nancy Smith, Santa Monica, CA
Roberto Tinti, Santa Monica, CA
Frank Uddo, Santa Monica, CA
Bobbygoode Zancan, Santa Monica, CA
Harriet Zaretsky, Santa Monica, CA
George Burnham, Santa Paula, CA
Stephen Wolpin, Santa Paula, CA
Cristina Amarillas, Santa Rosa, CA
Paul Bishop, Santa Rosa, CA

3435 Wilshire Blvd., Ste. 385
Los Angeles, CA 90010
(213) 251-3688

Margaret Buhn, Santa Rosa, CA
Sandra Capecci, Santa Rosa, CA
Phallon Davis, Santa Rosa, CA
Janet Drew, Santa Rosa, CA
Richard Fairfield, Santa Rosa, CA
Yona Flemming, Santa Rosa, CA
Fred Friedland, Santa Rosa, CA
Maureen Gevirtz, Santa Rosa, CA
Penny Hamilton, Santa Rosa, CA
Philip Hansten, Santa Rosa, CA
Michael Hutchison, Santa Rosa, CA
Robin Jurs, Santa Rosa, CA
C Mcguirk, Santa Rosa, CA
Bob Miller, Santa Rosa, CA
Erin Moilanen, Santa Rosa, CA
Richard Nolen, Santa Rosa, CA
Norma Ortman, Santa Rosa, CA
Shirley Phillips, Santa Rosa, CA
Gary Pischke, Santa Rosa, CA
Daniel Podell, Santa Rosa, CA
Cindi Rivas, Santa Rosa, CA
Joe Salazar, Santa Rosa, CA
Gail Seymour, Santa Rosa, CA
Marcia Sheaves, Santa Rosa, CA
Olaina Silva, Santa Rosa, CA
Paige Sobel, Santa Rosa, CA
Anton Teytaud, Santa Rosa, CA
David Vandeveer, Santa Rosa, CA
April West, Santa Rosa, CA
Rhea Zaks, Santa Rosa, CA

Sebastian Allinder, Santee, CA
James Braun, Santee, CA
Theresa McCarthy, Santee, CA
Greg Denari, Saratoga, CA
Mike Finck, Sausalito, CA
Tricia Gellman, Sausalito, CA
Evan Jane Kriss, Sausalito, CA
Mary Mongan, Sausalito, CA
Jason Tunnell, Sausalito, CA
Margaret Ward, Sausalito, CA
Rob Dun, Scotts Valley, CA
Megan Hawk, Scotts Valley, CA
Barry Buckheim, Seal Beach, CA
Julie Ford, Seal Beach, CA
Jillian Gallery, Seal Beach, CA
Pamela Miller, Seal Beach, CA
Brent Spencer, Seal Beach, CA
Felicia Bander, Sebastopol, CA
Edith Barry, Sebastopol, CA
Jacqueline Braun, Sebastopol, CA
Glenn Finch, Sebastopol, CA
Anna Kaufman, Sebastopol, CA
Joe LeBlanc, Sebastopol, CA
William Olzman, Sebastopol, CA
Tamara Voyles, Sebastopol, CA
Amanda Zangara, Sebastopol, CA
Mark Coller, Shasta Lake, CA
Lisa Salazar, Shasta Lake, CA
Gene Arias, Sherman Oaks, CA
Carol Becker, Sherman Oaks, CA

3435 Wilshire Blvd., Ste. 385
Los Angeles, CA 90010
(213) 251-3688

Georgia Brewer, Sherman Oaks, CA

Mark Fletcher, Sherman Oaks, CA

Caroline Good, Sherman Oaks, CA

Cathy Janacua, Sherman Oaks, CA

Dwayne Jones, Sherman Oaks, CA

Samar Lachini, Sherman Oaks, CA

RICHARD AND SHARON MAYER, Sherman Oaks, CA

Gaye Nelson, Sherman Oaks, CA

Patrick Pade, Sherman Oaks, CA

Amanda Palley, Sherman Oaks, CA

Alison Reisel, Sherman Oaks, CA

Patricia Ritter, Sherman Oaks, CA

Mox Ruge, Sherman Oaks, CA

Giuliano Sartori, Sherman Oaks, CA

Kay Steele, Sherman Oaks, CA

Leslie Tolan, Sherman Oaks, CA

Sherri Donlon, Shingle Springs, CA

Elizabeth Ball, Sierra Madre, CA

Patricia Barron, Sierra Madre, CA

Robert Buckner, Sierra Madre, CA

Renee Cossutta, Sierra Madre, CA

Jacqueline Fisher, Sierra Madre, CA

John Lamb, Sierra Madre, CA

Jill Sumiyasu, Sierra Madre, CA

Natalie Garth, Silverado, CA

Nina Macdonald, Silverado, CA

Jerry Dewitt, Simi Valley, CA

Gina Howell, Simi Valley, CA

Katrina Livingston, Simi Valley, CA

K. C. Mccarthy, Simi Valley, CA

Madison Mitchell, Simi Valley, CA

Gulshan Oomerjee, Simi Valley, CA

brooke schick, Simi Valley, CA

Jessica Smith, Simi Valley, CA

Laurie Neill, Smith River, CA

Christy Bulskov, Solana Beach, CA

Susan Kirkpatrick, Solana Beach, CA

Sheila Silan, Somerset, CA

Linda Whitney, Somerset, CA

Diane Baarbera, Sonoma, CA

Tarney Baldinger, Sonoma, CA

Lana Bruski, Sonoma, CA

Kate Farrell, Sonoma, CA

John Feissel, Sonoma, CA

Francesca Fifis, Sonoma, CA

Avram Goldman, Sonoma, CA

Kent Iverson, Sonoma, CA

Barbara Jacobsen, Sonoma, CA

Andrew Keasler, Sonoma, CA

Kris Kelly, Sonoma, CA

Elizabeth Vaughn, Sonoma, CA

Shelley Winn, Sonoma, CA

Michelle Allison, Sonora, CA

Leslie Kowalczyk, Sonora, CA

Sharon Rose, Sonora, CA

Kathy Berry, Soquel, CA

Robert Darcy, Soquel, CA

Gary Landgrebe, Soquel, CA

Pamela Machutt, Soquel, CA

3435 Wilshire Blvd., Ste. 385
Los Angeles, CA 90010
(213) 251-3688

Leslie Potenzo, Soquel, CA
Cecelia Crane, South Lake Tahoe, CA
Morgan Machen, South Lake Tahoe, CA
Max Benavidez, South Pasadena, CA
Norman Bentson, South Pasadena, CA
Heather Clyde, South Pasadena, CA
Kelly Finley, South Pasadena, CA
Thomas Fong, South Pasadena, CA
Sandra Kitto, South Pasadena, CA
Joshua Klaparda, South Pasadena, CA
Karin Manger, South Pasadena, CA
Sandra Zicke, South San Francisco, CA
Jennifer Bradford, Spring Valley, CA
George Schieck, Spring Valley, CA
Terrie Smith, Spring Valley, CA
Toni Watson, Spring Valley, CA
Rachel Gibson, Stanford, CA
Monika Greenleaf, Stanford, CA
Janice Beyer, Stockton, CA
Jackie Bronder, Stockton, CA
Paul Takhar, Stockton, CA
Sheena Bhindie, Studio City, CA
Christopher Brown, Studio City, CA
Andrew Hyman, Studio City, CA
Nancy Knipe, Studio City, CA
Susan Lea, Studio City, CA
Elisa Marsh, Studio City, CA
Aaron Mendelsohn, Studio City, CA
Suzanne Naegle, Studio City, CA
Julie Skille, Studio City, CA
Natalia Spornik, Studio City, CA
Jeremy Trimm, Suisun City, CA
Robin Van Tassell, Summerland, CA
Katharine Warner, Sunland, CA
Kimberly Zimmerman, Sunland, CA
Victoria Armigo, Sunnyvale, CA
Scott Barlow, Sunnyvale, CA
Ernest Boyd, Sunnyvale, CA
Lenore Cohen, Sunnyvale, CA
Susan Johnson, Sunnyvale, CA
Liana Laskin, Sunnyvale, CA
Iztok Marjanovic, Sunnyvale, CA
Robert Park, Sunnyvale, CA
Mark Philips, Sunnyvale, CA
Bryan Richter, Sunnyvale, CA
John Robbins, Sunnyvale, CA
Kris Stadelman, Sunnyvale, CA
Gerald Tinder, Sunnyvale, CA
Rose-Marie Twu, Sunnyvale, CA
Mary White, Sunnyvale, CA
Sandra Hendricks, Sutter Creek, CA
Delores Abramson, Sylmar, CA
Diane Boucher, Sylmar, CA
Paul Enders, Sylmar, CA
Robert Iaccino, Sylmar, CA
Nancy Nolen, Sylmar, CA
Vicki Smith, Sylmar, CA
Andrew Patton, Tahoe Vista, CA
Frank Watts, Tahoe Vista, CA
El. Pe., Talmage, CA

3435 Wilshire Blvd., Ste. 385
Los Angeles, CA 90010
(213) 251-3688

Louise Bianco, Tarzana, CA
Cecly Corbett, Tarzana, CA
Roger Hollander, Tarzana, CA
Beth Hamilton, Tehachapi, CA
Deborah Hand, Tehachapi, CA
Gary Baker, Temecula, CA
Richard Blain, Temecula, CA
Holly Hall, Temecula, CA
Sofia Okolowicz, Temecula, CA
Anthony Terich, Temecula, CA
Christine Lew, Temple City, CA
Linda Skorheim, Temple City, CA
Cassie A. Murphy, Templeton, CA
Deborah Filipelli, PhD, The Sea Ranch, CA
Victoria Behar, Thousand Oaks, CA
Bob Fryer, Thousand Oaks, CA
Ibia Gomez, Thousand Oaks, CA
Marc Orfanos, Thousand Oaks, CA
Katherine Strong, Thousand Oaks, CA
Richard Sugerman, Thousand Oaks, CA
Paul Teplitz, Thousand Oaks, CA
Karissa Turner, Thousand Oaks, CA
Douglas Foster, Three Rivers, CA
Lorraine Grace, Tiburon, CA
Timothy McCollum, Tollhouse, CA
Marti Hale, Toluca Lake, CA
Madelyn Hodges, Tomales, CA
Donna Cetorelli, Topanga, CA
Mae Hein, Topanga, CA
Jon Povill, Topanga, CA
Nora Slattery, Topanga, CA
Adrien Thein-Sandler, Topanga, CA
Penelope Ward, Topanga, CA
Ruth Ehrenberg, Torrance, CA
Joyce Harrington, Torrance, CA
Edwin Miller, Torrance, CA
Faye Ryan, Torrance, CA
Erin Suyehara, Torrance, CA
Mary Walker, Torrance, CA
Jinx Hydeman, Trabuco Canyon, CA
Deborah Mueller, Trabuco Canyon, CA
Karen Negus, Trabuco Canyon, CA
Gloria Sefton, Trabuco Canyon, CA
Vasuki Nijagal, Tracy, CA
David Freeman, Truckee, CA
Brett Bell, Tujunga, CA
Darlene Goguen, Tujunga, CA
Probyn Gregory, Tujunga, CA
Charleen Schendel, Turlock, CA
Everett A. Vieira III, Turlock, CA
Perry Gx, Tustin, CA
Veronica Noguer, Tustin, CA
Jim Estus, Twentynine Palms, CA
Jorge DeCecco, Ukiah, CA
Tisha Douthwaite, Ukiah, CA
Mary Gustafson, Ukiah, CA
Lisa Hillegas, Ukiah, CA
Judy Morgan, Ukiah, CA
Raymond Radell, Ukiah, CA
Ernest Walters, Union City, CA

3435 Wilshire Blvd., Ste. 385
Los Angeles, CA 90010
(213) 251-3688

Courtney Christoffer, Upland, CA
Kristen Osman, Upland, CA
Yvonne Smith, Upland, CA
Janet Sturgeon, Upland, CA
Becky Cecena, Vacaville, CA
Michael Heffernan, Vacaville, CA
Lorraine Lowry, Vacaville, CA
Adrianne. Micco, Vacaville, CA
Carole Lutness, Valencia, CA
Donald Van Santen, Valencia, CA
Karen Black, Vallejo, CA
Valerie Duda, Vallejo, CA
Karen Eft, Vallejo, CA
Jocelyn Graef, Vallejo, CA
Ann Harrison, Vallejo, CA
Lorri Humberd, Vallejo, CA
David Macdonald, Vallejo, CA
Diane Merrick, Vallejo, CA
Marni Nacheff, Vallejo, CA
Nikki Nafziger, Vallejo, CA
Dave Smail, Vallejo, CA
Carrie Trochet, Vallejo, CA
Lenette Weishaar, Vallejo, CA
Laura Diffenbaugh, Valley Springs, CA
Gerald Vietor, Valley Springs, CA
Laura Holmes, Valley Village, CA
Darynne Jessler, Valley Village, CA
Anne Kurtzman, Valley Village, CA
Andrew Sigal, Valley Village, CA
Stokes Stanzi, Valley Village, CA
Dianna Davidson, Van Nuys, CA
Valerie Ferrante, Van Nuys, CA
Mark Heiliger, Van Nuys, CA
Susan Jones, Van Nuys, CA
Janet Laur, Van Nuys, CA
Vicki Modesti, Van Nuys, CA
Ana Reedy, Van Nuys, CA
P Soucek, Van Nuys, CA
Ken Windrum, Van Nuys, CA
Jesse Croxton, Venice, CA
Ann Ducommun, Venice, CA
Arnaud Dunoyer, Venice, CA
Zoe Friedman, Venice, CA
Frank Krentzman, Venice, CA
Linda Laisure, Venice, CA
Nancy Lombardi, Venice, CA
Brendan Miller, Venice, CA
Ruth Seroussi, Venice, CA
Chris Tilly, Venice, CA
Jamie Wolf, Venice, CA
Farrah Zeigler, Venice, CA
Robert Brunner, Ventura, CA
Gary Channer, Ventura, CA
David Cotner, Ventura, CA
Laura Elam, Ventura, CA
Jamie Green, Ventura, CA
Suzanne Guthrie, Ventura, CA
Helen Johnson, Ventura, CA
Erin Kraus, Ventura, CA
Elizabeth Ladiana, Ventura, CA

3435 Wilshire Blvd., Ste. 385
Los Angeles, CA 90010
(213) 251-3688

Jan Langer, Ventura, CA

Carrie Mc, Ventura, CA

Jane Niehaus-Tull, Ventura, CA

Mary Stanistreet, Ventura, CA

Wendy Steiger, Ventura, CA

Elaine Stephenson, Ventura, CA

Krista Stevenson, Ventura, CA

Chelsea Sutula, Ventura, CA

Mike Trivich Trivich, Ventura, CA

Melissa Vasconcellos, Ventura, CA

LeAnn Walters, Ventura, CA

Kathy Yeomans, Ventura, CA

Carol Wiley, Victorville, CA

Alonna Farrar, Vista, CA

James Hagar, Vista, CA

Joleen Hirscher, Vista, CA

Trisha Pahmeier, Vista, CA

Constance Youens, Vista, CA

Keith Forrest, Volcano, CA

Michael Shapiro, W. Hollywood, CA

Chris Dissanayake, Walnut, CA

Erfin Hartojo, Walnut, CA

Rita Thio, Walnut, CA

Sarah Adams, Walnut Creek, CA

Ana Belle, Walnut Creek, CA

Nancy Bocanegra, Walnut Creek, CA

Susan Desmond, Walnut Creek, CA

Lu Einer, Walnut Creek, CA

Annette Eisenbergsmith, Walnut Creek, CA

Julia Fuller, Walnut Creek, CA

Janicedotherighthing Greenberg, Walnut Creek, CA

Barbara Greenwood, Walnut Creek, CA

Joan Johnston, Walnut Creek, CA

Emmanuel Lagpacan, Walnut Creek, CA

Barb Linc, Walnut Creek, CA

Anne M Stewart, Walnut Creek, CA

Ginger Megley, Walnut Creek, CA

Patricia Raso, Walnut Creek, CA

Stanley Smith, Walnut Creek, CA

Nancy Thursby, Walnut Creek, CA

Jan Warren, Walnut Creek, CA

David Wendt, Walnut Creek, CA

Virginia Wheaton, Walnut Creek, CA

Randall Wiley, Walnut Creek, CA

Pam Nelson, Warner Springs, CA

Marguerite Barragan, Watsonville, CA

Paul Cheney, Watsonville, CA

Joe Gallagher, Watsonville, CA

Ana Hernandez, Watsonville, CA

Roberta Krenz, Watsonville, CA

Laura Maitra, Watsonville, CA

Steffany Mccabe, Watsonville, CA

Sarah Peck, Watsonville, CA

Celeste Stanik, Watsonville, CA

Susan Hazard, Weaverville, CA

Randolph Yates, Weaverville, CA

John Brennan, Weed, CA

John Allen, West Covina, CA

Lauren Flahive, West Covina, CA

3435 Wilshire Blvd., Ste. 385
Los Angeles, CA 90010
(213) 251-3688

Meilee Langi, West Covina, CA
Donald Overlin, West Covina, CA
Fernando Ramirez, West Covina, CA
Susan Zaragoza, West Covina, CA
Rebecca Clark, West Hills, CA
Paul Hogan, West Hills, CA
Linda Howie, West Hills, CA
Abbie Bernstein, West Hollywood, CA
Howard H. Holmes, West Hollywood, CA
Susan Mathison, West Hollywood, CA
Christina Nillo, West Hollywood, CA
Kathy Scher, West Hollywood, CA
Dolores Scozzesi, West Hollywood, CA
Jon Sperry, West Hollywood, CA
Andrew Hamilton, West Sacramento, CA
Signe Wetteland, West Sacramento, CA
Barbara E., Westlake Village, CA
Jeanne Harrison, Westlake Village, CA
Lia Woodward, Westlake Village, CA
Michael Lawler, Westminster, CA
Brandon Lowentrout, Westminster, CA
Tina Colafranceschi, Whitethorn, CA
Jo Beede, Whittier, CA
Narcissa Enzmann, Whittier, CA
Vanessa Leal, Whittier, CA
Robert Palomino, Whittier, CA
Jose Rodriguez, Whittier, CA
Jan Joe, Windsor, CA
Barbara Lyon, Windsor, CA
Allison Mcconnell, Windsor, CA
Susan Bohannon, Winnetka, CA
Andre Plessis, Winnetka, CA
Caryn Banque, Woodland, CA
Kay Bogart, Woodland, CA
Donna Bousquet, Woodland, CA
Sheri Masterson, Woodland, CA
Ellie Slaven, Woodland, CA
Gretchen Smurr, Woodland, CA
Susan George-Rydberg, Woodland Hills, CA
Bobbi Goldin, Woodland Hills, CA
Michael Goldman, Woodland Hills, CA
Willie Hill, Woodland Hills, CA
Arax Lanman, Woodland Hills, CA
Stephanie Larro, Woodland Hills, CA
Lorraine Priceman, Woodland Hills, CA
Victoria Riskin, Woodland Hills, CA
Jollee Saphier, Woodland Hills, CA
Marc Tarpenning, Woodside, CA
Kathleen Fernandez, Yorba Linda, CA
Peggie Kirkpatrick, Yorba Linda, CA
Ben Mckinstry, Yorba Linda, CA
Gabriel Graubner, Yountville, CA
Carole Evers, Yucaipa, CA
Kt Gates-Waldrup, Yucaipa, CA
Jo Bollen, Yucca Valley, CA
Rose Bachman, CA 90001
Leonardo Corro, CA 90001
Penelope Daily, CA 90001
Adrian Juarez, CA 90001
Denise Miceli, CA 90001

3435 Wilshire Blvd., Ste. 385
Los Angeles, CA 90010
(213) 251-3688

Michele Carrizalez, CA 90002
Julio Robledo, CA 90003
Vanessa Bayer, CA 90004
Shirley Hey, CA 90004
Glen Morgan, CA 90004
Grant Sloss, CA 90004
Jeremy Tague, CA 90004
Candy Kaiser, CA 90005
David Mack, CA 90005
Henry Muniz, CA 90005
Jorge Valle-Artiga, CA 90005
Michelle Rito, CA 90006
Tripthi Kamath, CA 90007
Beth Palkovic, CA 90007
Joshua Yeargain, CA 90007
Gail Gentry, CA 90008
Fred Mosbey, CA 90008
Scott Baird, CA 90010
Jessie Hahn, CA 90010
Barbara Hoke, CA 90010
Hector Arroyo, CA 90011
Bruce Stout, CA 90011
Lisa Callahan, CA 90012
Wendy Vinglinsky, CA 90012
Narda Zacchino, CA 90012
Drex Heikes, CA 90013
Jolie Krance, CA 90013
J Magnuson, CA 90013
Adam Miller, CA 90013
Sigmund Palasek, CA 90013
Michael Vizcarrondo, CA 90013
Linda Desola, CA 90014
Andrew Matson, CA 90014
Glicelia Avila, CA 90015
Chad Sarver, CA 90015
Ricky Shum, CA 90015
Gary Williams, CA 90015
Theodore Burton, CA 90016
Michael Damanskis, CA 90016
Victoria Kemsley, CA 90016
Joan Benjamin, CA 90017
Lisa Shinavier, CA 90018
Jo Trigo, CA 90018
Sarah Boldt, CA 90019
Dejarne Bourne, CA 90019
Sharron Craig, CA 90019
Brian Dent, CA 90019
Uri Fleming, CA 90019
Jennifer Griffin, CA 90019
Julia Hasen, CA 90019
Ksenia Koban, CA 90019
Jane Martin, CA 90019
Jaimie Mullens, CA 90019
Thuyvan Nguyen, CA 90019
Kevin Proulx, CA 90019
Daniel Shapiro, CA 90019
Melody Thornton, CA 90019
Karen Tillman, CA 90019
Daniel Yoo, CA 90019
James Jackson, CA 90020

3435 Wilshire Blvd., Ste. 385
Los Angeles, CA 90010
(213) 251-3688

Gerald Park, CA 90020
Alexandra Weinberger, CA 90020
Amishi Shah, CA 90021
Mills Davis, CA 90022
Steven Baaden, CA 90024
Geoffrey Bogeaus, CA 90024
Geoff Bywater, CA 90024
Susan Friedman, CA 90024
Janet Hirsch, CA 90024
Melodie Hollander, CA 90024
Kiera Kosciolek, CA 90024
Christine Oldenbrook, CA 90024
Kevin Poirier, CA 90024
Wendy Richmond, CA 90024
Phillip Savenick, CA 90024
Joel Smith, CA 90024
Jeremy Vernon, CA 90024
Joseph Ziomek, CA 90024
Philip Bartolf, CA 90025
Phyllis Gabriel, CA 90025
Kathryn Hyder, CA 90025
Harriet Levine, CA 90025
Rachel Mcclard, CA 90025
Harvey Myman, CA 90025
John Stapleton, CA 90025
Danielle Stclair, CA 90025
Rosie Alvarenga, CA 90026
Rochelle Bassarear, CA 90026
Hugo Chavez, CA 90026
Danika Choe, CA 90026
Henry Estrada, CA 90026
Jonathan Gibson, CA 90026
Melissa Jones, CA 90026
Margaret Kingsbury, CA 90026
Raen Malone, CA 90026
Frances Maloney, CA 90026
Rebecca Rufer, CA 90026
Toby Tannenbaum, CA 90026
Alison Waller, CA 90026
Paul Brittain, CA 90027
Devlyn Corrigan, CA 90027
Morgan Doverpearl, CA 90027
Terri Foster, CA 90027
Kathryn Nelson, CA 90027
Jb Popplewell, CA 90027
Autumn Reeser, CA 90027
Manuel Rodriguez, CA 90027
Michele Sohnen, CA 90027
Zackary Taylor, CA 90027
Lisa Wallace, CA 90027
Lisa Carney, CA 90028
Melissa Gelmo, CA 90028
Kendra Miller, CA 90028
Coleen Novak, CA 90028
Morgan Bleuel, CA 90029
Suzanne Carney, CA 90029
Andrew Gage, CA 90029
Jessica Rosen, CA 90029
Gustavo Torres, CA 90029
Audrey Arkins, CA 90031

3435 Wilshire Blvd., Ste. 385
Los Angeles, CA 90010
(213) 251-3688

Lourdes Beltran, CA 90031
Nathana Schooler, CA 90031
Misty Arceneaux, CA 90032
Tony Beck, CA 90032
Zoely Biel, CA 90032
Raymond Dangelo, CA 90032
Arturo Jauregui, CA 90032
George Torres, CA 90032
Jazmin Ortega, CA 90033
Mitchell Roberts, CA 90033
Annie Wong, CA 90033
Victoria Brago, CA 90034
Gonzalez Cani, CA 90034
Stanley Coleite, CA 90034
Cristina Cruz, CA 90034
Claudia Garcia, CA 90034
David Hawthorne, CA 90034
Elisa Iovine, CA 90034
Delia Lopez, CA 90034
Annie Orange, CA 90034
Nicole Pina, CA 90034
Tucker Poindexter, CA 90034
Michael Raileanu, CA 90034
Collin Reynolds, CA 90034
Elizabeth Rose, CA 90034
Frank Sorkin, CA 90034
Bernestine Taylor, CA 90034
Brandon Vineyard, CA 90034
Florence Williams, CA 90034
Tricia Berman, CA 90035
Mitchell Cohen, CA 90035
Andrew David, CA 90035
Marcy Kelly, CA 90035
Randall Leighton, CA 90035
Steven Luftman, CA 90035
Sara Mattison, CA 90035
Jordyn Ostroff, CA 90035
Brenda Ruttenberg, CA 90035
Joan Sobel, CA 90035
Crystal Us, CA 90035
Stacy Barninger, CA 90036
Lauren Bopp, CA 90036
Jennifer Brett, CA 90036
Anne Brilliant, CA 90036
Claire Castle, CA 90036
Paqueta Davis, CA 90036
Marisa Duarte, CA 90036
Alan Ehrlich, CA 90036
Thomas Gossard, CA 90036
Suzanna Griffith, CA 90036
Henry Johnson, CA 90036
Kevin Keenan, CA 90036
Chad Kenward, CA 90036
Anne Madariaga, CA 90036
Gabrielle Mahdesian, CA 90036

3435 Wilshire Blvd., Ste. 385
Los Angeles, CA 90010
(213) 251-3688

Eric Opanga, CA 90036
Bill Petrotta, CA 90036
Micah Pittard, CA 90036
Cherie Sandum, CA 90036
Rick Wartzman, CA 90036
Gregory Mitchell, CA 90037
Daniel Shaw, CA 90037
Ellynn Brown, CA 90038
Justin Horowitz, CA 90038
Kenneth Rincon, CA 90038
Dominick Romain, CA 90038
Reiss Clauson-Wolf, CA 90039
Sean Cooley, CA 90039
Melodie Mcdaniel, CA 90039
Paulina Quintana, CA 90039
Erik Rhey, CA 90039
Annelle Grajeda, CA 90040
Pablo Vargas, CA 90040
Francesca Fiorentini, CA 90041
Teru Kanazawa, CA 90041
Michael Nehring, CA 90041
Paul Vallejo, CA 90041
Jennifer Wilson, CA 90041
Martamaria Cross, CA 90042
Laura Cultrera, CA 90042
Vincent Delley, CA 90042
Ann Diederich, CA 90042
Austin Flack, CA 90042
Jacqueline Hardy, CA 90042
Brendan Hughes, CA 90042
James Knudsen, CA 90042
Michele Lavecchia, CA 90042
Nancy Sharrett, CA 90042
Yolanda Duvernay, CA 90043
Carla Huckaby, CA 90043
Janice Kingcade, CA 90043
Emma Rivera, CA 90043
Larry Roberson, CA 90043
Teraesa Vinson, CA 90043
Monique Browne, CA 90044
Michael Hall, CA 90044
Vincent Marzullo, CA 90044
Diane Corbin, CA 90045
Michael Eberly, CA 90045
Shay Gipson, CA 90045
Sasha Kushner, CA 90045
Jason Phillips, CA 90045
Robyn Rhinehart, CA 90045
Lilian Salvatore, CA 90045
Eleanor Schwartz, CA 90045
Shannon Algeo, CA 90046
sharon barber, CA 90046
Nicholas Barlow, CA 90046
Rusty Buchanan, CA 90046
Peter Burns, CA 90046
Laniesha Butler, CA 90046
Monique Caulfield, CA 90046
Sukee Chew, CA 90046
Lisa Crilley, CA 90046
Jonathan Darr, CA 90046

3435 Wilshire Blvd., Ste. 385
Los Angeles, CA 90010
(213) 251-3688

Kae Erickson, CA 90046
Taylor Forbes, CA 90046
Mary Haskell, CA 90046
Jason Hicks, CA 90046
Paula Hooks, CA 90046
Daniel Howell, CA 90046
Corey Jiannalone, CA 90046
Michael Kelleher, CA 90046
Rada Konvisser, CA 90046
Meredith Lovegrove, CA 90046
Christopher Mcfarland, CA 90046
Matthew Nolinleblanc, CA 90046
Nancy Priddy, CA 90046
Sydney Van Gorp, CA 90046
Linda Cryer, CA 90047
Claire Evans, CA 90047
Franklin Marline, CA 90047
Marvin Zacharie, CA 90047
Cayla Bonn, CA 90048
Lucy Bradley, CA 90048
James Forrester, CA 90048
Deborah Glass, CA 90048
Douglas Long, CA 90048
Eric Ortner, CA 90048
David Resnik, CA 90048
James Rounds, CA 90048
Stephen Viens, CA 90048
Charlene Williams, CA 90048
Susan Bleecher, CA 90049
Ronda Gomezquinones, CA 90049
Judith Gordon, CA 90049
Andrea Green, CA 90049
Nicole Hillebrandt, CA 90049
Steven Hitter, CA 90049
Theresa Kvale, CA 90049
Laurel Newbound, CA 90049
Katie Ng, CA 90049
Arnold Platzker, CA 90049
Paul Puri, CA 90049
Rebecca Sperber, CA 90049
Matthew Tolchin, CA 90049
Marshall King, CA 90056
Richard Krelle, CA 90056
Cynthia Mason, CA 90056
Andreda Pruitt, CA 90056
Sylvia Swilley, CA 90056
Carmencita Solidum, CA 90057
Cynthia Hawkins, CA 90059
Daniel Zepeda, CA 90059
Dana Hubert, CA 90061
Yanscy Flores, CA 90063
Beatriz Higuera, CA 90063
Kathy Rose, CA 90063
Nicole Bergelson, CA 90064
Thomas Byrnes, CA 90064
Shellie Collier, CA 90064
Karin Diskin, CA 90064
Karen Edgerton, CA 90064
Matthew Fillman, CA 90064
Jody Frank, CA 90064

3435 Wilshire Blvd., Ste. 385
Los Angeles, CA 90010
(213) 251-3688

Robert Gage, CA 90064
Mark Hembree, CA 90064
Linda Levy, CA 90064
Jennie Maguen, CA 90064
Michael Mcintyre, CA 90064
Susan Montgomery, CA 90064
Barbara Satinover, CA 90064
Michael Schaffer, CA 90064
Cindy Sison, CA 90064
Ruth Strauss MD, CA 90064
Barbara Trelease, CA 90064
Jill Uhlenkott, CA 90064
Julie Ahlberg, CA 90065
Maria Borden, CA 90065
Lamar Damon, CA 90065
Sarah Soquel Morhaim, CA 90065
Arthur Shapiro, CA 90065
Carlos Tobar, CA 90065
Maria Warmoth, CA 90065
Kelly Aeolan, CA 90066
Ethan Arnold, CA 90066
Peter Basch, CA 90066
Barbara Berney, CA 90066
Faith Brewer, CA 90066
Stephanie Davis Don, CA 90066
Sarah Epperson, CA 90066
Timothy Groff, CA 90066
Gilbert Guerra, CA 90066
Akhil Gupta, CA 90066
Camille Harris, CA 90066
Luann Jaffe, CA 90066
Alex Kruglov, CA 90066
Danielle Loefflad, CA 90066
Sean Porter, CA 90066
Eileen Selogie, CA 90066
Sondra Yevette, CA 90066
Robert Zaugh, CA 90066
Morgan Chu, CA 90067
Laura Cordovano, CA 90067
Howard Fredman, CA 90067
Stephanie Marshall, CA 90067
Susan Rodriguez, CA 90067
Shelly Rothschild, CA 90067
Wesley Strick, CA 90067
Jason Wallach, CA 90067
Nancee Allen, CA 90068
Lynn Collings, CA 90068
Jodi Ehrlich, CA 90068
Brian Henson, CA 90068
Tim Long, CA 90068
Kay Morris, CA 90068
Shane Nguyen, CA 90068
Jimmy Wachtel, CA 90068
Wendy Alvarez, CA 90069
Frank Baquero, CA 90069
Daniel Cohen, CA 90069
Nicole Cutright, CA 90069
Wendy Lipin, CA 90069
Jennifer Martin, CA 90069
Kent McCallister, CA 90069

3435 Wilshire Blvd., Ste. 385
Los Angeles, CA 90010
(213) 251-3688

Jordan Rosenberg, CA 90069
Meir Shamy, CA 90069
Matthew Shields, CA 90069
Sara West, CA 90069
Tambi Yu, CA 90069
Robert Daly, CA 90077
Matthew Harrison, CA 90077
Richard Kipper, CA 90077
Francine Maisler, CA 90077
Stephen Sohmer, CA 90077
Amarjit Soni, CA 90077
Forrest Walsh, CA 90077
Jonathan Leahy, CA 90078
Kevin Chang, CA 90079
Jill Klein, CA 90093
Joan Shapiro, CA 90094
Laura Barajas, CA 90201
Juan Guerrero, CA 90201
Efrain Meda, CA 90201
Marie Sia, CA 90201
Lori Soto, CA 90201
Nestor Valencia, CA 90201
Sathara Duong, CA 90210
Jasmine Folden, CA 90210
Victoria Jahanmardi, CA 90210
Amir Kojoory, CA 90210
Eve Rodsky, CA 90210
Arnold Stiefel, CA 90210
Dawn Eliashiv, CA 90211
Alexandra Feldman, CA 90211
Marcie Alexander, CA 90212
Josh Millet, CA 90212
Shareef Aquil, CA 90220
Emily Ragobeer, CA 90220
Kelly Gardner, CA 90221
Stefanie Cleaver, CA 90222
Yolanda Melvinnelms, CA 90222
Brian Decato, CA 90230
Barbara Golbin, CA 90230
Patricia Hughes, CA 90230
Sharon Kerson, CA 90230
James Miller, CA 90230
Pat Nomura, CA 90230
Joanna Rowles, CA 90230
Glenn Stewart, CA 90230
Lilli Valtierra, CA 90230
Glenda Wina, CA 90230
Jeremy Zuniga, CA 90230
Bill Birdsall, CA 90232
Mark Galanty, CA 90232
Jonathan Glater, CA 90232
Jim Hornstein, CA 90232
Joy Kecken, CA 90232
Parisa Mirzadehgan, CA 90232
Helki Zeigler, CA 90239
Anita Boorman, CA 90240
Xavier Granados, CA 90240
Salvador Padill, CA 90240
Bernice Caan, CA 90241
Walter Connick, CA 90245

3435 Wilshire Blvd., Ste. 385
Los Angeles, CA 90010
(213) 251-3688

Rhonda Haley, CA 90245
Chris Miller, CA 90245
Sarah Mosseller, CA 90245
Judy Smith, CA 90245
Gloria Telles, CA 90245
Diane Trevizo, CA 90245
Josephine Baltazar, CA 90249
Marion Dwyer, CA 90250
Julio Gavio, CA 90250
Ellen King, CA 90250
Megan Klein, CA 90250
Maureen Kleinman, CA 90250
Viki Short, CA 90250
Carl Weibel, CA 90250
David Adler, CA 90254
Megan Bowers, CA 90254
Chas Costello, CA 90254
Caitlin Dahl, CA 90254
Martin Fogel, CA 90254
Ann Gotthoffer, CA 90254
Carol Horne, CA 90254
Alicia Jones, CA 90254
Kimberly Legrand, CA 90254
Rosanna Savone, CA 90254
Angel Alva, CA 90260
Anthony Owens, CA 90260
Zenaida Alfaro, CA 90262
Tabitha Dileo, CA 90264
Robert Adler, CA 90265
Maureen De Koff, CA 90265
Jeff Eisen, CA 90265
Marla Hosie, CA 90265
Constance Shafran, CA 90265
Georgia Cano, CA 90266
Bradley Dodge, CA 90266
Carol Dormer, CA 90266
Ralph Goldstein, CA 90266
Otto Gudiel, CA 90266
Brittany Hilgendorf, CA 90266
Lynn Smith, CA 90266
Lisa Taub, CA 90266
Sara Thaves, CA 90266
Lynn Werner, CA 90266
Irene White, CA 90266
Dorothy Yungman, CA 90266
Brooke Covington, CA 90272
Kimberly Michel, CA 90272
Weston Naef, CA 90272
Leo Perez, CA 90272
Nora Perricone, CA 90272
Peter Rogers, CA 90272
Ellie Ross, CA 90272
Patricia Sinclair, CA 90272
Paul Solomon, CA 90272
Christine Steele, CA 90272
Michael Chiado, CA 90274
Michael Eicher, CA 90274
Janis Fitzsimmons, CA 90274
Arthur Friedman, CA 90274
Yvonne Godfrey, CA 90274

3435 Wilshire Blvd., Ste. 385
Los Angeles, CA 90010
(213) 251-3688

Karen Govenar, CA 90274
Lawrence Maltz, CA 90274
Colleen Mullowney, CA 90274
Sandra Peck, CA 90274
Ellie Berkowitz, CA 90275
Virendra Kadakia, CA 90275
Louis Krouse, CA 90275
Mark Martinez, CA 90275
Teri Perez, CA 90275
Jason Rosenfeld, CA 90275
Sandra Brilliant, CA 90277
Christine Coffelt, CA 90277
Patrick Daley, CA 90277
Victoria DeFrank, CA 90277
Donna Haupt, CA 90277
Angelica Hurd, CA 90277
Carol Mckeown, CA 90277
Melanie Nelson, CA 90277
Pamela Popovich, CA 90277
Larry Styza, CA 90277
Marc Teitelbaum, CA 90277
Deborah Vaia, CA 90277
David Barnes, CA 90278
Nancy Bartolo, CA 90278
Juan Mansill, CA 90278
Nicole Smith, CA 90278
Daniel Wallace-Brewster, CA 90278
Sandra Flores, CA 90280
Marilyn Ball, CA 90290
Cynthia Hodnett, CA 90290
Angela Mogg, CA 90290
Coon Bruno, CA 90291
Naomi Saldana, CA 90291
Paula Silver, CA 90291
Donna Sylvester, CA 90291
Harbans Ahluwalia, CA 90292
Jason Bohrer, CA 90292
Kelli Cardiff, CA 90292
Jennifer Chiu, CA 90292
Kylie Clark, CA 90292
Courtney Nichols-Gould, CA 90292
Sanya Obsivac, CA 90292
Larry Otting, CA 90292
Michael Perry, CA 90292
Rainer Poertner, CA 90292
Scott Sewell, CA 90292
Nancy Wergeles, CA 90292
Richard Benzel, CA 90293
Louise Lance, CA 90293
Nicole Martinez, CA 90293
Bonnie Mishelevich, CA 90293
Michelle Ouellet, CA 90293
Bob Oyama, CA 90293
Jennifer Rice, CA 90293
Stanley Sharpe, CA 90293
Amy Bell, CA 90301
Debra Lockie, CA 90301
Dawn Sitahal, CA 90301
Annie Flowal, CA 90302
Maria Marchand, CA 90302

3435 Wilshire Blvd., Ste. 385
Los Angeles, CA 90010
(213) 251-3688

Roy Smith, CA 90302
Mar Sorell, CA 90302
Nathaniel Jemison, CA 90303
Cristobal Tostado, CA 90304
Kendall Dennis, CA 90305
Maria Morse, CA 90310
Claudine Gueniot, CA 90401
Brian Sutter, CA 90401
Kathryn Takis, CA 90401
Daniel Arkin, CA 90402
Dave Feldman, CA 90402
Ronni Kern, CA 90402
Frank Stiefel, CA 90402
Jaime Toporovich, CA 90402
Chares Brann, CA 90403
Frederick Carroll, CA 90403
Katie Corridan, CA 90403
Dorothy Froix, CA 90403
Lee Herschler, CA 90403
Sintra Martins, CA 90403
Helen Mccullough, CA 90403
Joe Orcutt, CA 90403
Nectar Redman, CA 90403
Jill Sharaf, CA 90403
Amy Williams, CA 90403
Stefanie Zuroff, CA 90403
Larena Allen, CA 90404
Joan Bee, CA 90404
Ingrid Debeus, CA 90404
Thomas Hawkins, CA 90404
Marlise Malkames, CA 90404
Mary Quinn, CA 90404
Sienna Sanders, CA 90404
Mary Vorasky, CA 90404
Bernard Alfs, CA 90405
Joe Alter, CA 90405
Toby Book, CA 90405
Barry Bunes, CA 90405
Peter Erskine, CA 90405
Linda Garrett, CA 90405
Dan Genetti, CA 90405
Jeffrey Hahn, CA 90405
PAMELA Lane, CA 90405
Erin Martin, CA 90405
Reid Mcglamery, CA 90405
Beverly Millson, CA 90405
Lisa Moseley, CA 90405
Lynn Peterson, CA 90405
Nancy Rosenblum, CA 90405
Mara Thompson, CA 90405
Ashley Wrobel, CA 90405
Tony Wu, CA 90405
Anne Yaple, CA 90405
Chris Hamayasu, CA 90501
Mitchell Hicks, CA 90501
Gregory Jacobs, CA 90501
Gail Nowak, CA 90501
Bryant Odega, CA 90501
Gloria Diaz, CA 90502
Rosemary Levenson, CA 90502

3435 Wilshire Blvd., Ste. 385
Los Angeles, CA 90010
(213) 251-3688

Bobbi Scoville, CA 90502
Michelle Hartman, CA 90503
Judith Baer, CA 90505
Garland Elaina, CA 90505
Elizabeth Leung, CA 90505
Simon Pang, CA 90505
Asma Rasikh, CA 90505
Michael Warner, CA 90505
Bob Lewis, CA 90506
Charlotte Borst, CA 90601
Janine Gonzalez, CA 90601
Robert King, CA 90601
John Melendrez, CA 90602
Delmira Miovsky, CA 90602
Ralph Picon, CA 90602
Thomas Riebs, CA 90602
Jeff Palmer, CA 90603
William Wong, CA 90603
Michael Oppenheim, CA 90604
Frank Samaniego, CA 90604
Andrew Ytuarte, CA 90604
Diane Zaha, CA 90604
Genienne Gastelum, CA 90605
Andrew Nguyen, CA 90605
John Thomas, CA 90605
Catherine Mcfall, CA 90606
Michele Lujan, CA 90620
Lisa Bearbower, CA 90630
Amy Estrada, CA 90630
Hilarie Favro, CA 90630
Christine Handson, CA 90630
Connie Araujo, CA 90631
Louis Estrada, CA 90631
Christina Malm, CA 90631
Alfred Velasco, CA 90631
Sylvia Duran-Katnik, CA 90638
Jorge Moreno, CA 90640
Luis Parocua, CA 90640
Priscilla Tostado, CA 90640
Gloria Haley, CA 90650
Henry Resendez, CA 90650
Madeline Ayala, CA 90660
Irma Barrios, CA 90660
Stacey Esparza, CA 90660
Victoria Rodriguez, CA 90660
Laura Garcia, CA 90670
Katherine Koh, CA 90670
Luisa Acosta, CA 90680
Eloisa Likens, CA 90701
Sherry Barbour, CA 90703
Antonino Castillo, CA 90703
Stephen Hamrick, CA 90703
Patricia Lozano, CA 90703
Linda Rochin, CA 90703
April Goebel, CA 90706
Lee Orozco, CA 90706
Rodrigo Vazquez, CA 90706
Janet Kordich, CA 90710
Lawrence Circosta, CA 90713
Sharney Alvarez, CA 90715

3435 Wilshire Blvd., Ste. 385
Los Angeles, CA 90010
(213) 251-3688

Frenee Dellosa, CA 90715
Beverly Tolliver, CA 90715
Patricia Hydo, CA 90717
Colin Caesar, CA 90720
Kelly Fleagle, CA 90720
Jay Leibowitz, CA 90720
Jimmy Sorensen, CA 90720
Daniel Teran, CA 90720
Melinda Porter, CA 90723
Josue Garcia, CA 90731
Janet Jackson, CA 90731
Mark Latno, CA 90731
Rosemary Locklear, CA 90731
Kathleen Durazo, CA 90732
Kerry Mcosker, CA 90732
Peggy Morales, CA 90732
Jason Buell, CA 90740
Elda Lowe, CA 90740
Roni Shevick, CA 90740
Rebecca Wyatt, CA 90740
Amanda Herring, CA 90742
Elvia Maciel, CA 90744
Crisostomo Caratao, CA 90745
John Winston, CA 90745
Dionecia Usher, CA 90746
Harold Williams, CA 90746
Sylvia Baker, CA 90755
Donna Vaughan, CA 90755
Jason Castner, CA 90802
Alison Chabot, CA 90802
Lynda Crow, CA 90802
Claus Jurgensen, CA 90802
Matthew Lampe, CA 90802
John Lowe, CA 90802
William Moody, CA 90802
Michael Moskowitz, CA 90802
Nancy Oneill, CA 90802
Gregory Pacificar, CA 90802
Arnold Rosenberg, CA 90802
Timothy Smith, CA 90802
Krista Stoltz, CA 90802
Bonnie Bishop, CA 90803
Lisa Buchanan, CA 90803
Shawn Lamont, CA 90803
Krishna Manvi, CA 90803
Debra Martin, CA 90803
Anne Reggie, CA 90803
Mark Rogers, CA 90803
Michael Werner, CA 90803
Kylee Yates, CA 90803
Vicky Gutierrez, CA 90804
Lena Serrano, CA 90804
Terry Allen, CA 90805
Chris Lauderdale, CA 90805
Trulena Reed, CA 90805
Rose Regalado, CA 90805
Marvin Todd, CA 90805
Brett Banditelli, CA 90806
Sheryl Breault, CA 90806
Linda Gore, CA 90806

3435 Wilshire Blvd., Ste. 385
Los Angeles, CA 90010
(213) 251-3688

Ian Cross, CA 90807
Robert Hilty, CA 90807
Mary Humme, CA 90807
Loretta Klonecky, CA 90807
Kent Lockart, CA 90807
Sharon Mcdougal, CA 90807
Robert Miller, CA 90807
Okatch Otieno, CA 90807
Denise Wallace, CA 90807
Louise Cunningham, CA 90808
Richard Kasube, CA 90808
Elizabeth Kurila, CA 90808
Patricia Martinez, CA 90808
Adam Nelson, CA 90808
Michelle Vasiloff, CA 90808
Amy Williford, CA 90808
Becky Wilson, CA 90808
Travis Yarbrough, CA 90808
Samantha Fabrigas, CA 90810
Phoebe Nichols, CA 90810
Alba Carlos, CA 90813
David Navarro, CA 90813
Guillermo Olarte, CA 90813
Sharron Pannell, CA 90813
Jack Dourigan, CA 90814
Robert Loparo, CA 90814
Courtni Pugh, CA 90814
Jason Suarez, CA 90814
Stella Ursua, CA 90814
Abigail Bradecich, CA 90815
Melanie Buckowski, CA 90815
Chester Chebegia, CA 90815
Sylvia Gyimesi, CA 90815
Rhonda Weisenberger, CA 90815
Bernard Adamczyk, CA 91001
Ontresicia Averette, CA 91001
Patricia Fielder, CA 91001
Sheldon Halpern, CA 91001
Sydney Harris, CA 91001
Kenneth Jones, CA 91001
Elsa Lopez McLeod, CA 91001
Cate MatherS-Suter, CA 91001
Scott Streicher, CA 91001
Susan Lauer, CA 91006
Steven Lee, CA 91006
Joyce Sakai, CA 91006
Albert Hu, CA 91007
Guodi Sun, CA 91007
Diane Coscarelli, CA 91010
David Knapik, CA 91010
Claudia Trefzger, CA 91010
Dave Allen, CA 91011
Joanne Doyle, CA 91011
Tracey Welk, CA 91011
Stephanie Farah, CA 91016
Sandra Glaser, CA 91016
Renee Lindsey, CA 91016
Mary Lutz, CA 91016
Wayne Prasertong, CA 91016
Christine Pregent, CA 91016

3435 Wilshire Blvd., Ste. 385
Los Angeles, CA 90010
(213) 251-3688

Jon Sattler, CA 91016
Rena Snider, CA 91016
Ruben Valenzuela, CA 91016
Kristen Cunningham, CA 91020
Justin Smith, CA 91024
Linda Bortell, CA 91030
Gionne Bozzi, CA 91030
Deirdre Brenner, CA 91030
Kevin Fox, CA 91030
Shandor Garrison, CA 91030
Wes Kennedy, CA 91030
Joseph Loo, CA 91030
Bob Lynch, CA 91030
Stephanie Rodriguez, CA 91030
Robin A, CA 91040
Mary Leask, CA 91040
Stephanie Mines, CA 91041
Cecelia Hall, CA 91042
Suzan Ortmeier, CA 91042
Leonard Hinzo, CA 91101
David Mceliece, CA 91101
Inna Sarac, CA 91101
Jessica Servin, CA 91101
Evelyn Zamora, CA 91101
Garret Gervais, CA 91103
Daniel Denoncourt, CA 91104
Rudy Oclaray, CA 91104
Sherri Solinger, CA 91104
Melissa Afable, CA 91105
Rosemary Distaso, CA 91105
Sable Hodson, CA 91105
Susan Kalmanson, CA 91105
Laila Karme, CA 91105
Jose Marquez, CA 91105
Susan Weber, CA 91105
Thomas Castaneda, CA 91106
Lyle Davis, CA 91106
Courtney Sanford, CA 91106
Patricia Tavera, CA 91106
Richard von Ernst, CA 91106
Daniel Kiczek, CA 91107
Joan Money, CA 91107
Scott Reed, CA 91108
Jordan Sollitto, CA 91108
Patrick Moloughney, CA 91117
Julia Dennett, CA 91118
Phillip Argento, CA 91199
Kathleen Conroy, CA 91201
Michael Lent, CA 91201
Michael Fairman, CA 91202
Eve Hinchcliffe, CA 91202
Oscar Ibardolaza, CA 91202
Mike Powers, CA 91202
JOHN PAUL KARLIAK, CA 91205
Charles Merman, CA 91205
Madoka Minoff, CA 91205
Greg Nash, CA 91205
Yael Torbati, CA 91205
Bonnie Benefield, CA 91206
Barri Brown, CA 91206

3435 Wilshire Blvd., Ste. 385
Los Angeles, CA 90010
(213) 251-3688

Janna Gosselin, CA 91206
Samuel Jordan, CA 91206
Robin Rose, CA 91206
Johanna Shapiro, CA 91206
Matthew Hancock, CA 91207
Maya Gingery, CA 91208
John Wagner, CA 91208
Vahe Badalian, CA 91214
Elizabeth Connors, CA 91214
Alicia Elliott, CA 91214
Rachel Mcdowell, CA 91214
Belinda Smith, CA 91214
James Vitek, CA 91214
Warren Wolfswinkel, CA 91214
Bonnie Aharoni, CA 91301
Julie Burkert, CA 91301
Harvey Davis, CA 91301
Helen Dembski, CA 91301
Laura Gilbard, CA 91301
Karen Lijewski, CA 91301
Kellee Mcdonald, CA 91301
Nicolas Miller, CA 91301
Mary Perezkorinko, CA 91301
Deborah Raymond, CA 91301
Kurt Teutsch, CA 91301
Yaara Berdan, CA 91302
Chittabhattacha Bhattacharya, CA 91302
Kerry Ehrin, CA 91302
James Estill, CA 91302
Marcia Jones, CA 91302
Paul Malmont, CA 91302
Marianne Price, CA 91302
Snuffy Walden, CA 91302
Marissa Espinoza, CA 91303
Bernita Gross, CA 91303
Kristina Hergot, CA 91304
Ernest Hess, CA 91304
Wendy Liebman, CA 91304
Ernesto Lising, CA 91304
Sandra Machado, CA 91304
Lesley Webster, CA 91304
Kirk Bales, CA 91306
Collette Snoonian, CA 91306
Charlesdelore Wilbert, CA 91306
Garrett Clancy, CA 91307
Katherine Eskey, CA 91307
John Golden, CA 91307
Deborah Hyde, CA 91307
Zenia Lasola, CA 91307
Lori Love, CA 91307
Pamela Maggin, CA 91307
Richard Naimy, CA 91307
Philip Sager, CA 91307
Miriam Bogler, CA 91311
Cassandra Kubiak, CA 91311
Lea Oliver, CA 91311
Brian Patridge, CA 91311
Juativa Spurlock, CA 91311
Ann Bose, CA 91316
Cindy Durian, CA 91316

3435 Wilshire Blvd., Ste. 385
Los Angeles, CA 90010
(213) 251-3688

Kenneth Zunder, CA 91316
Beth Kramer, CA 91320
Eugenio Rodriguez, CA 91320
Albert Sciamann, CA 91320
Cherie Wrigley, CA 91320
Fahim Aladin, CA 91321
Peggy Streid, CA 91321
Barbara Testa, CA 91321
Saul Candi, CA 91324
Rita Silverman, CA 91324
Erin Feaster, CA 91325
Frank Freeman, CA 91325
Cynthia Mendoza, CA 91325
Kelly Moore, CA 91325
Marion Pucci, CA 91325
Sharon Cho, CA 91326
Terrence Fischer, CA 91326
Leslie Ousdahl, CA 91326
Garrett Shorr, CA 91331
Erphan Delgir, CA 91335
Barbara Gershowitz, CA 91335
Daniel Greenbaum, CA 91335
Steven Kent, CA 91335
Betty Ross, CA 91335
Donna Silverman, CA 91335
Alma Melendez, CA 91340
Julia Arroyo, CA 91342
Diana Cabral, CA 91342
Anna Felix, CA 91342
Debra Lizarraga, CA 91342
Judy Courtney, CA 91343
Robin Dickerson, CA 91343
Gustavo Garcia, CA 91343
Robert Jones, CA 91343
Mohammed Manik, CA 91343
Chris Papio, CA 91343
Lewis Gruber, CA 91344
Lisa Jernagan, CA 91344
Margie Ridolfi, CA 91344
Jack Rorke, CA 91344
Debra Stafford, CA 91344
Albert Campbell, CA 91350
Victoria Davis, CA 91350
Richard Davis, CA 91351
Patrick Hayes, CA 91351
Tami Cox, CA 91354
Ellyn Frechette, CA 91354
Laura Lively, CA 91354
Zane Smythe, CA 91354
Monica Bellows, CA 91355
Julie Molinare, CA 91355
Mister Oshodi, CA 91355
Christopher Severance, CA 91355
Sarah Skilton, CA 91355
Linda Swartz, CA 91355
John Trudell, CA 91355
Ladae Bond, CA 91356
Michael Dibenedetto, CA 91356
Tina Glantz, CA 91356
Aaron Katz, CA 91356

3435 Wilshire Blvd., Ste. 385
Los Angeles, CA 90010
(213) 251-3688

Peter Marafatsos, CA 91356
Eve Newton Gill, CA 91356
Sandra Orleans, CA 91356
Neil Reichline, CA 91356
Manindersethi Sethi, CA 91356
Neil Soltman, CA 91356
Walter Virginia, CA 91357
Arlene Bloom, CA 91360
Josie Borkan, CA 91360
Patricia Bowen, CA 91360
Ronald Clyburn, CA 91360
David Courtland, CA 91360
Karen Giacalone, CA 91360
Manuel Gonzalez-Olmo, CA 91360
Anna Matthews, CA 91360
Michael Pittas, CA 91360
Raquel Robinson, CA 91360
Gary Schattl, CA 91360
Kristin Dark, CA 91361
Lewis Fairley, CA 91361
Suzan Kavusi, CA 91361
Cindy Masci, CA 91361
Marianne Reeves, CA 91361
Andrea Richard, CA 91361
Ravi Sawhney, CA 91361
Suzette Sheweloff, CA 91361
Brigitte Cox, CA 91362
Karen Drees, CA 91362
Cyndi Ex, CA 91362
Debra Gass, CA 91362
Sara Hibbitts, CA 91362
Carl Josefsson, CA 91362
Maxine Raleigh, CA 91362
Paula Varblow, CA 91362
Jill Whitesides, CA 91362
Joey Dianda, CA 91364
John Edelston, CA 91364
Irene Escardo, CA 91364
Ardeshir Farah, CA 91364
Liz Golombek, CA 91364
Jeffry Pittman, CA 91364
Karen Spencer, CA 91364
Sharla Bridgett, CA 91367
Deborah Cohen, CA 91367
Angela Deluca, CA 91367
Robert Dyck, CA 91367
John Elder, CA 91367
Lisa Insana, CA 91367
Charles Lagola, CA 91367
John Liddy, CA 91367
Christopher Matted, CA 91367
Luz Rockey, CA 91367
Melinda Romeo, CA 91367
Daniel Zagayer, CA 91367
John Billesdon, CA 91377
Margaret Han, CA 91377
Jana Hand, CA 91377
Samantha Hart, CA 91377
Amy Keys, CA 91377
David Robinson, CA 91377

3435 Wilshire Blvd., Ste. 385
Los Angeles, CA 90010
(213) 251-3688

Miklos Wright, CA 91384
Rose Duarte, CA 91387
Lynn Farwell, CA 91387
Folahan Ogunyankin, CA 91387
Faith Jackson, CA 91394
Christina Anthony, CA 91401
Carolyn Collum, CA 91401
Lauren Dimascio Hilary, CA 91401
Alice Engelmann, CA 91401
Kathy Foley, CA 91401
Tanya Gradet, CA 91401
Jessica Hicks, CA 91401
Jodi Kustanovich, CA 91401
Brenda Miller, CA 91401
Corey Reed, CA 91401
Tami Tirgrath, CA 91401
Kathleen Gooley, CA 91402
Julie Peterson, CA 91402
Carol Baumzweiger, CA 91403
Rene Compean, CA 91403
Pete Decoste, CA 91403
David Frederick, CA 91403
Frances Garcia, CA 91403
Rome Mendheim, CA 91403
Emily Rehm, CA 91403
Nina Berry, CA 91405
Joann Gonzalez, CA 91405
Jeana Mamer, CA 91405
Maria Perez, CA 91405
Mary Pittelli, CA 91405
Brian Saulter, CA 91405
Andrea Tullio, CA 91405
Norma Castro, CA 91406
Melissa Elliott, CA 91406
Richard Follett, CA 91406
James Kimmel, CA 91406
Jean Mensing, CA 91406
Jenny Benjamin, CA 91411
Lilia Espino, CA 91411
Stephanie Hail, CA 91411
Melinda Liberatore, CA 91411
Rhonda Britten, CA 91423
Patrick Fabian, CA 91423
Chiara Gambini, CA 91423
Cheryl Kopitzke, CA 91423
Vicky Leiner, CA 91423
Hannah Lipow, CA 91423
Michael Mccoll, CA 91423
Chandra Padover, CA 91423
Stan Rogow, CA 91423
Sara White, CA 91423
K Andrews, CA 91436
Barbara Bresler, CA 91436
Tracy Danza, CA 91436
Tara Gallogly, CA 91436
Alan Gerson, CA 91436
Jamie Grossman, CA 91436
Hannah Mandel, CA 91436
David Miller, CA 91436
Katrina Parks, CA 91436

3435 Wilshire Blvd., Ste. 385
Los Angeles, CA 90010
(213) 251-3688

Gia Twine, CA 91436
William Bilton, CA 91501
Peter Carrisoza, CA 91501
Norma Long Smith, CA 91501
Sarah Min, CA 91501
Penny Moore, CA 91501
Barbara Chalsma, CA 91502
Lonnie Schnell, CA 91502
Ellen Burns, CA 91504
Jb Dlugo, CA 91504
Jane Gagle, CA 91504
Gerardo Lorenz, CA 91504
Denise Petski, CA 91504
Lana Wilson, CA 91504
Barbara Bali, CA 91505
Ramona Banuelos, CA 91505
Roberto Ceja, CA 91505
Lydia Delaney, CA 91505
Terry Gwilt, CA 91505
Clayton Holt, CA 91505
Cynthia Mazza, CA 91505
Lynda Morris, CA 91505
Christopher Nicholson, CA 91505
Gloria Rodriguez, CA 91505
Laura Strubing, CA 91505
Carole Tyminski, CA 91505
Peter Wood, CA 91505
Lauren Dean, CA 91506
Lindsey Gary, CA 91506
Joseph Lafalce, CA 91506
Debbie Peterson, CA 91506
Ada Suros, CA 91506
Aaron Berjohn, CA 91601
Carole Meyers, CA 91601
Matthew Murphu, CA 91601
Nicholas Schutz, CA 91601
Greg French, CA 91602
Catherine Genovese, CA 91602
Pamela Hannah, CA 91602
Julie James, CA 91602
David Kemker, CA 91602
Diane Wilson, CA 91602
Jeff Aldrich, CA 91604
Claire Austin, CA 91604
Joshua Bobrowsky, CA 91604
Monica Brown, CA 91604
Sherri Elkaim, CA 91604
Barbara Epstein, CA 91604
Tim Farish, CA 91604
F Forte, CA 91604
Hayley Frazier, CA 91604
Kellie Green, CA 91604
Cynthia Hasday, CA 91604
Alma Hernandez, CA 91604
Masako Ichino, CA 91604
Jeffrey Kaufman, CA 91604
Amy Larkowski, CA 91604
Christine Mantilla, CA 91604
Mary Kay Griepentrog, CA 91605
Anthony Karlic, CA 91605

3435 Wilshire Blvd., Ste. 385
Los Angeles, CA 90010
(213) 251-3688

Richard Kelley, CA 91605
Myrna Garcia, CA 91606
Janet Hessert, CA 91606
Pattie Tierce, CA 91606
Carl Amodeo, CA 91607
Toby Brody, CA 91607
Chloe Castro, CA 91607
Robert Laskin, CA 91607
Timothy Malcolm, CA 91607
Julie Shemitz, CA 91607
Barbara Singer, CA 91607
Daamen Krall, CA 91610
Alba Boren, CA 91701
Victoria Chestnut, CA 91701
Michelle Dudek, CA 91701
Beverly Pearson, CA 91701
America Rivas, CA 91701
Rose Blanco, CA 91702
Ana Juarez, CA 91702
Lisa Oakes, CA 91702
Jon Sparks, CA 91702
Gregory Vaniman, CA 91702
Linda Bolella, CA 91706
Lisa Cunningham, CA 91709
Luis Nino, CA 91709
Evangeline Obrero, CA 91709
Pamela Pederson, CA 91709
Artan Qerushi, CA 91709
Agnes Ferrer, CA 91710
Kimberly Goodwin, CA 91710
Gregory Lawson, CA 91710
Cathy Mergaert, CA 91710
Naomi Miller, CA 91710
Bernard Karmatz, CA 91711
Daeho Kim, CA 91711
Mary Kraus, CA 91711
Elizabeth Spinrads, CA 91711
Christine Zivelonghi, CA 91711
Michael Bond, CA 91722
Michelle Cozad, CA 91722
Carl Molitor, CA 91722
Joyce Mitchell, CA 91723
Steven Jimenez, CA 91724
Dana Veit, CA 91724
Gilbert Ahumada, CA 91730
Karen Desimone, CA 91730
Edward Hays, CA 91730
Demetria Johnson, CA 91730
Marva Taylor, CA 91730
Phyllis White, CA 91730
David Sandoval, CA 91732
Cherie French, CA 91737
Tammy Wilson, CA 91737
Maria Mendoza, CA 91739
Wanda Peyton, CA 91739
Tedd Johnson, CA 91740
Andy Wang, CA 91740
Fred Beck, CA 91741
Steven Concidine, CA 91741
Kristine Nelson, CA 91741

3435 Wilshire Blvd., Ste. 385
Los Angeles, CA 90010
(213) 251-3688

Michael Carr, CA 91744
Jacqueline Cellian, CA 91744
Hector Estrada, CA 91744
Enrique Duenas, CA 91745
Irene Loh, CA 91745
Rebecca Meyer, CA 91745
Gabrielanthony Murillo, CA 91745
Mary Rubalcava, CA 91746
Marilyn Bidwell, CA 91750
Dale Gibboney, CA 91750
Bonnie Karlyle, CA 91750
Martha Smith, CA 91750
Kelly Whittington, CA 91750
Warren Winter, CA 91750
Matthew Leal, CA 91752
Alysa Majer, CA 91752
Yip Johnson, CA 91754
Jack Loh, CA 91754
Allan Shatkin, CA 91754
Lucille Dimmick, CA 91761
Mark Iannuzzo, CA 91761
Marcia Sedillo, CA 91761
Jerry Weems, CA 91761
GEORGIANN SLINGERLAND, CA 91762
Graciela Gambino, CA 91763
Wendi Cate, CA 91764
David Taylor, CA 91764
Judith Aguilera, CA 91765
Gary Davis, CA 91765
Varun Dutt, CA 91765
Jean Garcia, CA 91765
Samuel Johnson, CA 91765
Greg Krayser, CA 91765
Hugh Lawrence, CA 91765
Mamie Lindsey, CA 91765
So Pak, CA 91765
Tammi Senzaki, CA 91765
Rosa Lara, CA 91766
Guillermo Monterroso, CA 91766
William Pospishil, CA 91766
Erlene Stevenson, CA 91766
John Valadez, CA 91766
Melissa Crowley, CA 91767
Bryn Pellegrino, CA 91767
Christianne Aurouze, CA 91768
Erlinda Fantauzzi, CA 91770
Jose Meji, CA 91770
Carol Bowe, CA 91773
Remedios Gan, CA 91773
Andrew Ortiz, CA 91773
Nosakhare Oyemade, CA 91773
Renee Taylor, CA 91773
Edward Aguirre, CA 91775
Brooks Atherton, CA 91776
Arlene Rios, CA 91776
Lynn Castro, CA 91780
Agustin Jimenez, CA 91780
Maria Skilbred, CA 91784
Jaymi Abusham, CA 91786
Socorro Garcia, CA 91786

3435 Wilshire Blvd., Ste. 385
Los Angeles, CA 90010
(213) 251-3688

Jeff Mccall, CA 91786
Marco Ramirez, CA 91786
Ed Clemensen, CA 91789
Vilma Takamine, CA 91789
Carol Tang, CA 91789
Gregory Newcomer, CA 91790
Mary Silverstein, CA 91791
Jeanne Ambriz, CA 91792
Ariadna Arambula, CA 91801
Daniella Cota, CA 91801
Richard Spindler, CA 91801
Erika Kao, CA 91802
Lothar Imbior, CA 91803
Tiffany Wardloveland, CA 91803
Eduardo Becerra, CA 91902
Richard Hanks, CA 91902
France Williams, CA 91902
Soledad Boucree, CA 91910
Osadolor Godwin, CA 91910
Blanca Lopez, CA 91910
Jose Puente, CA 91910
Elizabeth Verastigue, CA 91910
Debra Ashley, CA 91911
Maurice Gray, CA 91911
Alan Palmer, CA 91911
Wendy Shurelds, CA 91911
Keith Hammond, CA 91913
Seoul Holloway, CA 91913
Hung Nguyen, CA 91913
Vilma Clariza, CA 91915
Fernando Delgado, CA 91915
George Hurt, CA 91915
Linda Petty, CA 91915
Kimberly Williams Kee, CA 91915
Kevin Collier, CA 91935
Fred Gordon, CA 91941
Bebi Rosa, CA 91941
John Barrios, CA 91942
Mary Fay, CA 91942
Mark Forte, CA 91942
Chelsea Halpine Berger, CA 91942
Susan Kawar, CA 91942
Mimi Lev, CA 91942
Barbara Lueder, CA 91942
Marjorie Mclaughlin, CA 91942
Susan Mullaney, CA 91942
Patricia Cortez, CA 91945
Matt Niles, CA 91945
Caitlin Wion, CA 91945
Josefina Alvarado, CA 91950
Patricia Salazar, CA 91950
David Valladolid, CA 91950
Angello Carlin, CA 91977
Jason Heil, CA 91977
Carrie Lopez, CA 91977
Karen Simpson, CA 91977
Delores Threatt, CA 91977
Cheryl Carr, CA 91978
Shawn Hanna, CA 92007
Alana Howell, CA 92007

3435 Wilshire Blvd., Ste. 385
Los Angeles, CA 90010
(213) 251-3688

Laurel Howard, CA 92008
Megan Rounds, CA 92008
William Betts, CA 92009
Linda Brenner, CA 92009
Rene Brunold, CA 92009
Megan Dewitt, CA 92009
Christine Dicken, CA 92009
Amal Ghazi, CA 92009
Tiffany Karnig, CA 92009
Judith King, CA 92009
Phillip Nguyen, CA 92009
Gina Pisello, CA 92009
Faramarz Rassouli, CA 92009
Jacqui Schneider, CA 92009
John Detreville, CA 92010
Veronica Glaser, CA 92010
Linda Vancea, CA 92010
Elizabeth Hamelin, CA 92011
Brenna Hardman, CA 92011
Cheryl Bianchi, CA 92014
Samuel Engel, CA 92014
John Erick, CA 92014
Janet Harris, CA 92014
Kay Hoeprich, CA 92014
Candace Lowry, CA 92014
Deanna Lucci, CA 92014
Rand Steiger, CA 92014
Marie Teehan, CA 92014
Kyle Williams, CA 92014
Robert Brandenburg, CA 92019
Tracy Clingan, CA 92019
Veronica Atilano, CA 92020
Dvora Fajerman, CA 92020
Frank Ferrone, CA 92020
Janet Kaiser, CA 92020
Edward Matus, CA 92021
Joan Monkman, CA 92021
Woody Wilson, CA 92021
Cynthia Clark, CA 92023
Misty Andersen, CA 92024
Caroline Augustine, CA 92024
Stephen Baldini, CA 92024
Michele Haber, CA 92024
Richard Hauger, CA 92024
Ann Irwin, CA 92024
Anand Janaswamy, CA 92024
Maureen Kowba, CA 92024
Sarah Mason, CA 92024
Laura Metzinger, CA 92024
Meaghan Oleary, CA 92024
Mark Sonnenshein, CA 92024
Karen Sulger, CA 92024
Ellen Trester, CA 92024
Susan Giroux, CA 92025
Timothy Jarrett, CA 92025
Carmen Ivins, CA 92026
Kimberly Marin, CA 92026
Julie Choi, CA 92027
Mitchell Green, CA 92027
George Kliassov, CA 92027

3435 Wilshire Blvd., Ste. 385
Los Angeles, CA 90010
(213) 251-3688

Konstantin Sheverdyayev, CA 92027
Susan Beld, CA 92028
Patricia Eastman, CA 92028
Ernest Holburt, CA 92028
Richard Mannino, CA 92028
Diane Parker, CA 92028
Samuel Pietrofeso, CA 92028
Kenneth Samuels, CA 92028
Tom Simmons, CA 92028
Richard Beck, CA 92029
Thomas Hearn, CA 92029
Robert Knaier, CA 92029
Neal Henderson, CA 92030
Robert Blanchard, CA 92037
Barry Bloom, CA 92037
Elizabeth Boyer, CA 92037
Isabel Brown, CA 92037
Brian Campion, CA 92037
Gary Ferdman, CA 92037
Michelle Lerach, CA 92037
Megan Phelps, CA 92037
Oliver Polo, CA 92037
David Thompson, CA 92037
Christopher Jrfisher, CA 92038
Kirk Sword, CA 92040
Barbara Thompson, CA 92040
William Crawford, CA 92049
Thomas Gougherty, CA 92049
John Collins, CA 92052
Carolyn Boone, CA 92054
Susan Buckland, CA 92054
Joseph Calvino, CA 92054
Jason Edwards, CA 92054
John Engel, CA 92054
Patricia Hopper, CA 92054
Christopher Martin, CA 92054
Mark Minkler, CA 92054
Luke Tesluk, CA 92054
Rita Atkinson, CA 92056
William Boston, CA 92056
Rudy Carino, CA 92056
Thomas Labrot, CA 92056
Edward Mankowski, CA 92056
Julie Scott, CA 92056
Natalie Byler, CA 92057
Michael Caracappa, CA 92057
Mark Gillen, CA 92057
Eva Gonzalez, CA 92057
Frank Jacobs, CA 92057
Kelly Kissinger, CA 92057
Laurie Lister, CA 92057
Suzanne Schaefer, CA 92057
Michael Schwalbe, CA 92057
Beverly Stiles, CA 92057
Charlotte Turner, CA 92057
Victoria Volmer, CA 92057
Anna Hamrick, CA 92058
Adrienne Marraccini, CA 92058
Michele Engel, CA 92064
Tom Fahrnkopf, CA 92064

3435 Wilshire Blvd., Ste. 385
Los Angeles, CA 90010
(213) 251-3688

Belinda Haire, CA 92064
Sharon Hanson, CA 92064
Pamela Keyser, CA 92064
Christopher Nielsen, CA 92064
Maria Stravelakis, CA 92064
Deborah Supergan, CA 92064
April West, CA 92064
Andrea Whitehill, CA 92064
Connie Bley, CA 92065
Eileen Coppola, CA 92065
Paul Firth, CA 92065
Sandra Smith, CA 92065
Michael Gelfand, CA 92067
Nannette Davis, CA 92069
Mary Houle, CA 92069
Howard Motyl, CA 92069
Christina Baumgardner, CA 92071
Darlene Jenkins, CA 92071
Hugo Lepur, CA 92071
Phillip Panuco, CA 92071
Viki Wong, CA 92071
Cathryn Bolt, CA 92075
Jean-Louis Saillot, CA 92075
Tauna Andreoli, CA 92078
Melanie Bennetts, CA 92078
Susan Bowers, CA 92078
Jessica Lynn, CA 92079
Alex Alavi, CA 92081
Annette Berg, CA 92081
Peter Boutte, CA 92081
Bonita Lang, CA 92081
Matilda Mclaughlin, CA 92081
Michael Santucci, CA 92081
Rosemarie Bilandzija, CA 92082
Marcia Francis, CA 92083
Brenda Squires, CA 92083
Karen Eso, CA 92084
Marilyn Falsetti, CA 92084
Anne Ichord, CA 92084
Peter Jones, CA 92084
Shelley Markoscrivner, CA 92084
Julianne Howell, CA 92093
Steve Altman, CA 92101
Melissa Blackburn Joniaux, CA 92101
Christina Cole, CA 92101
Joe Cordileone, CA 92101
Drew Dunk, CA 92101
Joshua Gruenberg, CA 92101
Chana Grunvald, CA 92101
Ann Hart, CA 92101
Brad Herrin, CA 92101
Bruce Jaques, CA 92101
Jeff Jordan, CA 92101
Joshua Kuehler, CA 92101
Gregory Lockyer, CA 92101
Charley Myers, CA 92101
Henry Rosen, CA 92101
Jon Ruelle, CA 92101
Julie Smith, CA 92101
Kaylan Thornhill, CA 92101

3435 Wilshire Blvd., Ste. 385
Los Angeles, CA 90010
(213) 251-3688

Keith Vandellen, CA 92101
Kelly Vandenheuvel, CA 92101
Leonard Flagg, CA 92102
Christian Bulcao, CA 92103
Elise Curry, CA 92103
Bradley Foltz, CA 92103
Wayne Maxwell, CA 92103
Mary Padial, CA 92103
Jack Ray, CA 92103
Richard Thill, CA 92103
Judybeth Tropp, CA 92103
Viridiana Ayala, CA 92104
Sandrs Chambers, CA 92104
Amber Ferguson, CA 92104
Derek Floyd, CA 92104
Emily Greeno, CA 92104
Susan Groves, CA 92104
Janine Harty, CA 92104
Albert Orcino, CA 92104
Nancy Relaford, CA 92104
Robert Silbaugh, CA 92104
Todd Simpson, CA 92104
Michelle Sullivan, CA 92104
Lynne Graham, CA 92105
Eric Green, CA 92105
Margarita Jimenez, CA 92105
Christopher Rocha, CA 92105
Jennifer Boyd Mims, CA 92106
Kirsten Chrisman, CA 92106
Luther Lewis, CA 92106
John Silva, CA 92106
Tasha White, CA 92106
Cindy English, CA 92107
Alison Gang, CA 92107
Daniel Garcia, CA 92107
Zac Garripoli, CA 92107
Shanann Klaver, CA 92107
Amber Rabon, CA 92107
Jaime Bartholomew, CA 92108
Edward Billard, CA 92108
Sharon Brown, CA 92108
Helios Gonzalez, CA 92108
Lynn Jarman, CA 92108
Kim Myers, CA 92108
George Salcedo, CA 92108
Alejandra Bobadilla, CA 92109
Thomas Cooper, CA 92109
Hillary Cowan, CA 92109
Mary Oreilly, CA 92109
Rogelio Quesada, CA 92109
Arlina Whetstone, CA 92109
Joseph Atkinson, CA 92110
John Goodwin, CA 92110
Jennifer Latta, CA 92110
Jason Raymond, CA 92110
John Seymour, CA 92110
Barbara Thomas, CA 92110
Janis Cadwallader, CA 92111
John Comes, CA 92111
Carolyn Floyd, CA 92111

3435 Wilshire Blvd., Ste. 385
Los Angeles, CA 90010
(213) 251-3688

Debra Frischer, CA 92111
Virginia Holcomb, CA 92111
Yael Kosta, CA 92111
Ana Saucedo, CA 92111
Yolanda Peraza, CA 92113
Yolandra Thrash, CA 92113
REBECCA CORREA, CA 92114
Vivian Griffin, CA 92114
Kelly Wallace, CA 92114
Forest Fischer, CA 92115
Kelly Gavin, CA 92115
Holly Hamilton, CA 92115
Jerry Mackenzie, CA 92115
Robert Snider, CA 92115
Drew Gingrich, CA 92116
Robert Hauer, CA 92116
Paul Hemmerling, CA 92116
Pfeiffer Ledjema, CA 92116
Herbert Schwab, CA 92116
Janeth Alvarez, CA 92117
Gisela Baranda, CA 92117
John Brady, CA 92117
Tim Caulder, CA 92117
David Fisher, CA 92117
Barbara Rolando, CA 92117
Greg Wong, CA 92117
Anneilynn Wright, CA 92117
Kevin Ashley, CA 92118
Shane Chase, CA 92118
Patti Flanagan, CA 92118
Ann Posthill, CA 92119
Evangelina Woo, CA 92119
Christopher Hall, CA 92120
Kristina Isberg, CA 92120
Kristin Anderson, CA 92121
Michael Buckley, CA 92121
John Ginn, CA 92121
Kim Bolivar, CA 92122
Anne Brinkman, CA 92122
Christine Esau, CA 92122
Paula Fitzgerald, CA 92122
Nancy Kern, CA 92122
Brandon Messerly, CA 92122
Marie Minnick, CA 92122
Rosemary Straley, CA 92122
Andrew Utley, CA 92122
Dina Beebe, CA 92123
Loretta Lowery, CA 92123
Martha Romero, CA 92123
Arash Yarpezeshkan, CA 92123
Glenn Buberl, CA 92124
Anne Nohelty, CA 92124
Margarita Badaraco, CA 92126
Jennifer Betancourt, CA 92126
Melissa Fraser, CA 92126
Alfredo Iglesias, CA 92126
Ann Rael, CA 92126
Shawn Romero, CA 92126
Debra Sigal, CA 92126
Charles Smith, CA 92126

3435 Wilshire Blvd., Ste. 385
Los Angeles, CA 90010
(213) 251-3688

Brenda Johnson, CA 92127
Kathleen Nahman, CA 92127
Nora Nido, CA 92127
Leslie Taylor, CA 92127
Anthony Franchino, CA 92128
Pat Lampasso, CA 92128
Mark Stutzman, CA 92128
Manisha Varaiya, CA 92128
Jacob Wheatley, CA 92128
Cynthia Fehrenbach, CA 92129
Nathalie Gill Podgorski, CA 92129
Katherine Holvoet, CA 92129
Taylor Israel, CA 92129
Courtney Kaull, CA 92129
Lindsay Moon, CA 92129
Debra Sammon, CA 92129
Sue Berard, CA 92130
Donna Durlak, CA 92130
Betty Garbutt, CA 92130
Genevieve Goldstone, CA 92130
Michael Hartogs, CA 92130
Charles Holland, CA 92130
Mario Petrocco, CA 92130
Deborah Wheeler, CA 92130
Matthew Hetrick, CA 92131
Ethan Marcus, CA 92131
Edlene Mckenzie, CA 92131
James Mullen, CA 92131
Robert Shull, CA 92131
Mayra Arellano, CA 92154
Valerie Haas, CA 92154
Kimberly Morgan, CA 92154
Andrea Stella, CA 92154
Larosa Watson, CA 92154
Carolyn Hollins, CA 92160
Susan Blum, CA 92166
Alex Munguia, CA 92193
Maria Eustice, CA 92201
Linda Harris, CA 92201
Patrick Knox, CA 92201
Jacqueline Lopez, CA 92201
Rhona Bader, CA 92203
Lori Dermer, CA 92203
Kathleen Murray, CA 92203
Francis Fashing, CA 92211
Norene Fremont-Bloom, CA 92211
Cheryl Matthews-Fullerton, CA 92211
Donna Mccloudy, CA 92211
Pam Parker, CA 92211
Frederick Schmidt, CA 92211
Earle Wolfe, CA 92211
Cheryl Hopkins, CA 92220
Lyn Johnson, CA 92220
Misty Lane, CA 92220
William Mccloud, CA 92220
Susan Bonner, CA 92223
Loui Cronholm, CA 92223
Anita Finkelstein, CA 92223
Janet Reed, CA 92223
Lori Robillard, CA 92223

3435 Wilshire Blvd., Ste. 385
Los Angeles, CA 90010
(213) 251-3688

Sylvia Diego, CA 92227
Chryssa Brazil, CA 92234
Heidi Holmes, CA 92234
Edith Lascola, CA 92234
Dale Meyer, CA 92234
Donald Moore, CA 92234
Scott Randall, CA 92234
Victor Rodriguez, CA 92234
Sydney Skosana, CA 92234
Kent Taylor, CA 92234
Sarah Vazquez, CA 92234
Lilian Velasquez, CA 92234
George Williamson, CA 92234
Zee Wong, CA 92234
Linda Bjornberg, CA 92240
Ronald Scheer, CA 92240
Victoria Escalante, CA 92243
Akbar Zadeh, CA 92243
Sandy Villa, CA 92251
Mary Hitchcock, CA 92252
Linda Perry, CA 92252
Thomas Burbank, CA 92253
Jackie Grenz, CA 92253
Emmett Lewis, CA 92253
Walter Nelson, CA 92253
Sharon Prentice, CA 92253
Jim Watson, CA 92253
Nancy Woodruff, CA 92253
Mark Chappell, CA 92256
Jayne Combs, CA 92256
Michael Foster, CA 92256
Gregory Bauer, CA 92260
Sharon Beckman, CA 92260
Frances Ferguson, CA 92260
Shirley Findlay, CA 92260
Genevieve Judge, CA 92260
Barbara Marx, CA 92260
Robert Nowie, CA 92260
Ilene Schimmel, CA 92260
Kimberly Valentine, CA 92260
Myriam Westendorf, CA 92260
Steven Bean, CA 92262
Clayton Blackburn, CA 92262
Robert Brandt, CA 92262
Justin Ceeko, CA 92262
Martin Foster, CA 92262
Brandon Hoskins, CA 92262
Brian Ingelson, CA 92262
John Mahoney, CA 92262
John Meyer, CA 92262
Victor Pellegrini, CA 92262
Vonne Ringle, CA 92262
Julian Smariga, CA 92262
David Wallace, CA 92262
Richard Witzel, CA 92262
Sally Goodman, CA 92263
Rosemarie Olecki, CA 92263
Jane Stampe, CA 92263
Deanne Anders, CA 92264
William Bodine, CA 92264

3435 Wilshire Blvd., Ste. 385
Los Angeles, CA 90010
(213) 251-3688

Mary Humfeld, CA 92264
Patricia Martin, CA 92264
Kathleen Mcelvarrgarrity, CA 92264
Philip Sacino, CA 92264
Mark Steffen, CA 92264
Leland Vandeventer, CA 92264
Abby Winston, CA 92264
Paul Addison, CA 92270
Shirelle Alexander, CA 92270
Judith Ankney, CA 92270
Bruce Flamenbaum, CA 92270
David Lacharite, CA 92270
Annamarie Viglizzo, CA 92270
Barbara Wiesen, CA 92270
Beth Windsor, CA 92270
Judy Wright, CA 92270
Susan Trexler, CA 92274
Lisa Ayres, CA 92276
Robert Hofmann, CA 92277
James Knight, CA 92277
Vanessa Souza, CA 92277
Laura Valentine, CA 92277
David Woods, CA 92277
Jace Ribblett, CA 92284
Ned Porter, CA 92308
Karen Proctor, CA 92313
Cindy Lalonde, CA 92315
Annette Johnson, CA 92316
Patricia Cuesta, CA 92317
Loretta Airaghi, CA 92321
Kofi Donkor, CA 92324
Megan Mescher, CA 92324
Kenneth Vandusen, CA 92325
Elsa Murdoch, CA 92333
Sunshyne Leyba, CA 92336
Franci Taylor, CA 92337
Margo Alexander, CA 92342
Holly Miller, CA 92345
Adriene Moore, CA 92345
Catherine Smith, CA 92345
Shelley Valadez, CA 92345
Nicholas Warino, CA 92345
Lynette Adelson, CA 92346
Barbara Leelhasuwan, CA 92346
Michela Ratto, CA 92346
Dean Sundquist, CA 92346
James Ferranti, CA 92352
David Bee, CA 92354
Richard Guth, CA 92354
Rivera Nivar, CA 92359
David Leonard, CA 92363
Urvashi Barua, CA 92373
Judith Whitehouse, CA 92373
Chris Clautice, CA 92374
Yolanda Garnicahickey, CA 92374
Keith Moore, CA 92374
Randy Morris, CA 92374
Alex Zhigimont, CA 92374
Toni Formby, CA 92376
Stephanie Gleason, CA 92376

3435 Wilshire Blvd., Ste. 385
Los Angeles, CA 90010
(213) 251-3688

Adeline Rosales, CA 92376
Cheryl Pirih, CA 92378
Rosalie Redmile, CA 92382
Sarah Hatchell, CA 92386
Connie Harris, CA 92392
Juanita Murray, CA 92392
Linda Neumaier, CA 92392
Michael Oliver, CA 92392
Eddie Smith, CA 92392
Lydia Burks, CA 92394
Roberto Cardenas, CA 92394
Evelia Gomez, CA 92394
Lee Arvinger, CA 92395
Ariene Bennett, CA 92395
Marsha Owens, CA 92395
Sharon Dougherty, CA 92397
Kathryn Boatman, CA 92399
Gay Hardy, CA 92399
Heather Longyear, CA 92399
Helen Reynaud, CA 92399
Severiana Jordan, CA 92404
Susan Fleming, CA 92501
Dianne Hughes, CA 92501
Shavon Shegog, CA 92501
Gabriel Flores, CA 92503
Sandra Neal, CA 92503
Kathy Sutherland, CA 92503
Paula Allbeck, CA 92504
Melissa Banda, CA 92504
Jason Hackman, CA 92504
Ladanta Heriman, CA 92504
Martin Martinez, CA 92504
Tiffany Farr, CA 92505
Juanita Mckenzie, CA 92505
Kathy Mcneilly, CA 92505
Kimberly Romero, CA 92505
Jonathan Green, CA 92506
Debra Rivera, CA 92506
Robin Sinkhorn, CA 92506
Stephanie Stolzenberg, CA 92506
Glenn Williams, CA 92506
Michael Esparza, CA 92507
Nora Moti, CA 92507
Natalie Ralston, CA 92507
Emma Wilson, CA 92507
Shihui Yang, CA 92507
Ruth Lumsdon, CA 92508
Ellen Schaub, CA 92508
Suzanne Ramirez, CA 92509
Lorena Torres, CA 92509
Marty Torres, CA 92509
Jayson Sandoval, CA 92517
Ana Cotton, CA 92521
George Rolla, CA 92530
Linda Taylor, CA 92530
Au Ngo, CA 92532
Richard Provencio, CA 92532
Sylvia Ross, CA 92532
Debra Person, CA 92543
Margaret Marsden, CA 92544

3435 Wilshire Blvd., Ste. 385
Los Angeles, CA 90010
(213) 251-3688

Anthony Moya, CA 92544
Lisa Ostrow, CA 92544
Mark Branyon, CA 92548
Charles Meece, CA 92549
Paul Martin, CA 92553
Lilia Salais, CA 92553
Monica Woodward, CA 92553
Timothy Cobos, CA 92555
Carola Fabiola Galvez, CA 92555
David Hyde, CA 92557
Renee Osburn, CA 92557
Carlos Morfin, CA 92561
Shawn Hug, CA 92562
Jan Principe, CA 92562
Marsha Burkhalter, CA 92563
Chanstay Corlew, CA 92563
Robert Decubellis, CA 92563
Dorothy Gerard, CA 92563
Wilbur Miller, CA 92563
Paul Smith, CA 92563
Billie Kelpin, CA 92567
Linda Adams, CA 92570
Johnny James, CA 92570
Valerie Jones, CA 92570
Fred Pedregon, CA 92570
Robert Gyngard, CA 92582
Angela Johnson, CA 92582
Chris Amestoy, CA 92584
Karen Marshall, CA 92584
Dolore Scorzo, CA 92584
Charlotte Shifflet, CA 92584
Laurie Stuart, CA 92585
Debra Hall, CA 92586
Carol Luevano, CA 92586
Sheila Monaghandavis, CA 92586
Shari Palmer, CA 92586
Veronica Poss, CA 92586
Eileen Snow, CA 92586
Linda Sproul, CA 92587
John Pozza, CA 92590
Michael Vantrojen, CA 92590
Patsy Calderon, CA 92591
Marcos Camacho, CA 92591
Dolores Esparza, CA 92591
Peggy Hagberg, CA 92591
Josie Madrid, CA 92591
Charyl Malanaphy, CA 92591
Bethany Rogers, CA 92591
Judi Thompson, CA 92591
Robert Audibert, CA 92592
Angelo Lingos, CA 92592
Michael Maginski, CA 92592
Dina Meir, CA 92592
Paul Randall, CA 92592
Danielle Shirley, CA 92592
Mary Vann, CA 92592
Robbin Abeer, CA 92595
Gene Aurand, CA 92596
Kathleen Marquez, CA 92596
Richard Alegre, CA 92602

3435 Wilshire Blvd., Ste. 385
Los Angeles, CA 90010
(213) 251-3688

Susan Byrne, CA 92602
Sarah Millerberg, CA 92602
Neda Moayedi, CA 92602
Phaeryn Sheehan, CA 92602
Tom Wiedemann, CA 92602
Youmin Zhao, CA 92602
Earl Biven, CA 92603
Paniz Ebrahimi, CA 92603
Debi Lambert, CA 92603
Jenny Lamott, CA 92603
Peggy Meadows, CA 92604
Gwen Oden, CA 92604
Justin Stone, CA 92604
Solaimani Ferri, CA 92606
Susan Leinberger, CA 92606
Douglas Mason, CA 92606
Patricia Messerly, CA 92606
Christine Penning, CA 92606
Nicole Kroesen, CA 92610
Kristen Allison, CA 92612
Karen Barnett, CA 92612
Paul Kiburis, CA 92612
Christina Krause, CA 92612
Frank Mcgill, CA 92612
Lynnann Williamson, CA 92612
Nira Brand, CA 92614
Maria Centeno, CA 92614
Raeleen Endo-Russell, CA 92614
Lin Hong, CA 92614
Tikiri Karunasundera, CA 92614
Steve Murow, CA 92614
Lori Wallace, CA 92614
Kathy White, CA 92614
Adriana Briscoe, CA 92617
Joanne Donovan, CA 92617
Tira Palmquist, CA 92617
Courtney Costello, CA 92618
Serap Frautschy, CA 92618
Jeffrey Reznic, CA 92618
Behraam Baqai, CA 92620
Michael Cobin, CA 92620
Adrienne Escoe, CA 92620
David Kapsner, CA 92620
Rieva Lesonsky, CA 92620
Mili Mehta, CA 92620
Clare Greene, CA 92624
Daniel Gil, CA 92625
Joanne Hunt, CA 92625
Patricia Mccormick, CA 92625
Bill Schenker, CA 92625
Ruth Silver, CA 92625
Tamar Wilson, CA 92625
Robert Getter, CA 92626
cristina mayer, CA 92626
Philip Mcgovern, CA 92626
Conor Sontag, CA 92626
Larry Weinheimer, CA 92626
Crystal Willis, CA 92626
Gerardo Ambriz, CA 92627
Steven Behrens, CA 92627

3435 Wilshire Blvd., Ste. 385
Los Angeles, CA 90010
(213) 251-3688

Susan Forbath, CA 92627
Stephen Hennessey, CA 92627
Tracie Hoffman, CA 92627
Damian Perry, CA 92627
Laura Ricke, CA 92627
James Thomas, CA 92627
Donna Tranter, CA 92627
Axel Truwill, CA 92627
Janice Turner, CA 92627
Marie Wencel, CA 92627
Sherri Eaton, CA 92629
Jeff Fleming, CA 92629
Lisa Kopelman, CA 92629
John Kucera, CA 92629
Lisa Mckee, CA 92629
Richard Moran, CA 92629
Monte Yoder, CA 92629
Gretchen Adin, CA 92630
Linda Burkholder, CA 92630
Jose Cuevas, CA 92630
Michele Dinneen, CA 92630
irving engel, CA 92630
John Flora-Tostado, CA 92630
Elaine Froome, CA 92630
Connie Martin, CA 92630
Shaiko Mukurazhizha, CA 92630
Dejbakhsh Nader, CA 92630
Mary Brogdon, CA 92637
Debra David, CA 92637
Marilyn Giss, CA 92637
Ramesh Joshi, CA 92637
Anne Llewellyn, CA 92637
Debbie Lowe, CA 92637
Delilah Manary, CA 92637
Joseph Meyer, CA 92637
Barbara Sprayregen, CA 92637
Patricia Boyle, CA 92646
John Briody, CA 92646
Carol M. Correia, R.N., M.S., CA 92646
Mona Cortez, CA 92646
Kelly Elder, CA 92646
Ronald Gould, CA 92646
Steve Graham, CA 92646
Gabrielle Hass, CA 92646
Jennifer Jahnke, CA 92646
Sally Kanarek, CA 92646
suzanne lockhart, CA 92646
Maria Mastropaolo, CA 92646
Ginette Nourse, CA 92646
MOKHTAR SHAWKY, CA 92646
Kathy Wanchek, CA 92646
Lisa Welcher, CA 92646
Joseph Harris, CA 92647
Patrick Kennedy, CA 92647
David Kurien, CA 92647
Becky Roepke, CA 92647
Rosemary Rosales, CA 92647
Thomas Cammann, CA 92648
Kristine Cerone, CA 92648
Carole Fulford, CA 92648

3435 Wilshire Blvd., Ste. 385
Los Angeles, CA 90010
(213) 251-3688

Eleanor Gruenebaum, CA 92648
Amy Hanson, CA 92648
Karen Kettler, CA 92648
Shelley Lowrey, CA 92648
Lisa Martinez, CA 92648
Timothy Murphy, CA 92648
Priscilla Taylor, CA 92648
Cheri Atkinson, CA 92649
Sarah Gibson, CA 92649
Tam Glunt, CA 92649
Randall Keeth, CA 92649
Rick Orr, CA 92649
Sarah Pirch, CA 92649
Rick Shearer, CA 92649
Tom Stanton, CA 92649
Sandra Hartness, CA 92651
Jolie Jensen, CA 92651
Glenna Lovett, CA 92651
Elsa Mitani, CA 92651
George Ripley, CA 92651
Alexander Rounaghi, CA 92651
Wendy Tenebaum, CA 92651
Lauren Dibiase, CA 92653
Valerie Estrada, CA 92653
Ivo Gough Eschrich, CA 92653
Courtney Kim, CA 92653
Bertha Torres, CA 92653
Socorro Alvarez, CA 92655
Quy Bao, CA 92655
Martha Ramirez, CA 92655
Lorie Cohen, CA 92656
Anne Dalluge, CA 92656
Melissa Deveikis, CA 92656
Rachel Felix, CA 92656
Dru Kaplan, CA 92656
Elizabeth Mcgrath, CA 92656
Maria Perez, CA 92656
Todd Schoedel, CA 92656
Kevin Steele, CA 92656
Linda Westlake, CA 92656
Lawrence Kugelman, CA 92657
Eugene Spiritus, CA 92657
Kevin Vuchinich, CA 92657
Toni Antonacci, CA 92660
Goli Aydin, CA 92660
John Dickinson, CA 92660
Lauren Henry, CA 92660
Robert Herbst, CA 92660
Jan Luymes, CA 92660
Yolanda Mendiveles, CA 92660
Peggy Pugh, CA 92660
Robert Hampton, CA 92661
Cheryl Freeman, CA 92663
Gina Gunal, CA 92663
Bonnie Jeannette, CA 92663
Wiliam Kirwin, CA 92663
Holly Thibodeaux, CA 92663
Mike Willison, CA 92663
Sherry Price, CA 92672
Theresa Recht, CA 92672

3435 Wilshire Blvd., Ste. 385
Los Angeles, CA 90010
(213) 251-3688

Leongah Wheeler, CA 92672
Barbara Bernal, CA 92673
Amanda Einhorn, CA 92673
James Guilfoil, CA 92673
Anthony Hewes, CA 92673
Ronald Koby, CA 92673
Jessica Labbe, CA 92673
Janet Leger, CA 92673
Andrew Lichty, CA 92673
John Mairs, CA 92673
Steven Bellomo, CA 92675
Kirsten Mickelson, CA 92675
Mark Perez, CA 92675
Mark Rodrigues, CA 92675
Nicole Herold, CA 92676
Rhonda Baron, CA 92677
James Birdsall, CA 92677
Rosalind Chasman, CA 92677
Ellen Eber, CA 92677
Jacob Faigin, CA 92677
Thomas Fitch, CA 92677
Tina Freeland, CA 92677
Lara Horgan, CA 92677
Bahman Joorabchi, CA 92677
Gary Olson, CA 92677
Nader Peikar, CA 92677
Anne Perry, CA 92677
Jeanine Roche, CA 92677
Sadia Siddiqui, CA 92677
David White, CA 92677
Greg Young, CA 92677
Vicki Iacono, CA 92678
Marian Ballog, CA 92679
Peggy Calcagnie, CA 92679
Colleen Daniel, CA 92679
Jeffrey Dreyer, CA 92679
Michelle Graham, CA 92679
Stacy Hagen, CA 92679
Josefina Azcona, CA 92683
Regina Christ, CA 92683
Peter Haaker, CA 92683
John Parry, CA 92683
Viet Pham, CA 92683
Gina Thompson, CA 92683
Catherine Besselmanhuebscher, CA 92688
Robert Dorman, CA 92688
Purya Ghrabeti, CA 92688
Jennifer Jenrette, CA 92688
Erik Sandstrom, CA 92688
Phillip Woodham, CA 92688
Dorothy Andrews, CA 92691
Carolyn Cohn-Morros, CA 92691
Wesley Jung, CA 92691
Patrick Knotts, CA 92691
Priscilla Monroe, CA 92691
John Mooney, CA 92691
Amy Moore, CA 92691
Michael Sappingfield, CA 92691
Paul Swanson, CA 92691
Jolanta Woog, CA 92691

3435 Wilshire Blvd., Ste. 385
Los Angeles, CA 90010
(213) 251-3688

Elizabeth Aronson, CA 92692
Dixie Auringer, CA 92692
Sher Azizi, CA 92692
Kenneth Ballan, CA 92692
Cheryl Boyett, CA 92692
Jack Brumfield, CA 92692
Joy Chart, CA 92692
Hamid Fadavi, CA 92692
Mary Glackin, CA 92692
Robert Gonter, CA 92692
Rita Knisely, CA 92692
Diane Nixon, CA 92692
Annette Ohuche, CA 92692
Pamela Perry, CA 92692
James Tam, CA 92692
Mark Delaurence, CA 92694
Susan Knapp, CA 92694
Greg Prouty, CA 92694
Jamie Browning, CA 92698
Jesus Adorno, CA 92701
Eliza Martinez, CA 92701
Simone Ponce, CA 92701
Robert Unetic, CA 92701
Manuel Villalba, CA 92703
Angel Cardoza, CA 92704
Veronica Lopez, CA 92704
Karen Allen, CA 92705
Florence Bishop, CA 92705
Robert Bowman, CA 92705
Christe Bruderlin-Nelso, CA 92705
Kathleen Calder, CA 92705
Santos Cortez, CA 92705
Louise Davy, CA 92705
Deborah Dean, CA 92705
Paula Gelman, CA 92705
Lydia Levin, CA 92705
Cherie Phipps, CA 92705
Maggie Ryan, CA 92705
Trisha Shipcott, CA 92705
Linda Warde, CA 92705
Laura Atkinson, CA 92706
Quan Dinh, CA 92706
Paula Gates, CA 92706
Natalie Rankin, CA 92706
Donna Drizin, CA 92707
Leanne Carter, CA 92708
Gayle Fenton, CA 92708
Heidi Nguyen, CA 92708
Eileen Powell, CA 92708
Gabriel Talavera, CA 92708
Lee Fink, CA 92780
Amy Greyson, CA 92780
Doris Kollias, CA 92780
Hillary Streichenberger, CA 92780
Gordon Thomson, CA 92780
Virginia Tibbetts, CA 92780
Patricia Schuck, CA 92781
Gonzalo Ferro, CA 92782
Ronald Imus, CA 92782
Susan Keefe, CA 92782

3435 Wilshire Blvd., Ste. 385
Los Angeles, CA 90010
(213) 251-3688

Quang Wong, CA 92782
Brian Dang, CA 92801
Mary Delgado, CA 92801
Schwanda Grant, CA 92801
Jolynn Ibanez, CA 92801
Farhana Rawnaq, CA 92804
Doug Benoit, CA 92805
Stephanie Butler, CA 92805
David Cartwright, CA 92806
C Ford, CA 92806
Mario Gerace, CA 92807
Kimberly Leshin, CA 92807
Debra Martin, CA 92807
K McDon, CA 92807
Barry Staymates, CA 92807
Lonnie Hahn, CA 92808
Carole Tamme, CA 92808
Linda Vanwormer, CA 92808
Penny Bowman-Mcwright, CA 92821
Bruce Laclair, CA 92821
Shannon Morisako, CA 92821
Lauren Perkins, CA 92821
Joyce Wills, CA 92821
Peter Lin, CA 92823
William Lackey, CA 92825
Maria Garcia, CA 92831
Joanna Johnson, CA 92831
Sandra Park, CA 92831
Leo Song, CA 92831
Kenny Tokusato, CA 92831
Bryan Barboz, CA 92832
Julie Dufau, CA 92832
Jennifer Egan, CA 92833
Teresa Franco, CA 92833
Ingrid Garner, CA 92835
Kenneth Green, CA 92835
Gavin Watt, CA 92835
Mary Bollong, CA 92840
Cathleen Cardoz, CA 92840
Maria Espinoza, CA 92840
Taryn Waddle, CA 92840
Janice Smallwood, CA 92843
Gonzalo Ortega, CA 92844
Jennifer Vargas, CA 92845
Cuba Munsey, CA 92856
Green Charoletta, CA 92860
Rosa Marquez, CA 92860
Lorraine Gurnari, CA 92865
Barbara Nelson, CA 92866
Terry Nowotarski, CA 92866
Valarie Brumfield, CA 92867
Janelle Farkas, CA 92867
Kazuo Furusawa, CA 92867
Prarthana Mohan, CA 92867
Janice Shelton, CA 92867
Jared Mendez, CA 92868
Tawny Robinson, CA 92868
Alan Aidekman, CA 92869
Ronald Dunbar, CA 92869
Kathryn England, CA 92869

3435 Wilshire Blvd., Ste. 385
Los Angeles, CA 90010
(213) 251-3688

Vicki James, CA 92869
Saskia Knight, CA 92869
Gary Manulkin, CA 92869
Everett Martinez, CA 92869
Thomas Rapport, CA 92869
Charles Robinson, CA 92869
Patricia Duffie, CA 92870
Barbara Hearnes, CA 92870
Armando Morel, CA 92870
Jacqueline Olivier, CA 92870
David Hibbetts, CA 92879
Anne Johnson, CA 92879
Nora Gomez, CA 92880
JEANINE MAHONEY, CA 92880
Garrett Ball, CA 92881
Paul Carmichael, CA 92881
Charlie Lachance, CA 92881
Peggy Mutsch, CA 92881
Jill Ross, CA 92881
Roseanna Barron, CA 92882
Cynthia Chavez, CA 92882
Lance Frantzich, CA 92882
Catrina Paez, CA 92882
Ruben Saldana, CA 92882
Jackie Hearns, CA 92883
Linda Limberg, CA 92883
Sally DePoy, CA 92887
Jim Heaviside, CA 92887
Marguerite Mulhall, CA 92887
Jennifer Nichols, CA 92887
Heather Aebi, CA 93001
Mike Blacker, CA 93001
Caryn Carroll, CA 93001
Dennis Hall, CA 93001
Donald Hill, CA 93001
Barbara Urban, CA 93001
Timothy Vandehey, CA 93001
Jojo Alvarez, CA 93003
Bruce Barrios, CA 93003
Carl Clapham, CA 93003
Erica Connell, CA 93003
Dorian Guerrero, CA 93003
Marsha Morrow, CA 93003
Sharon Anglum, CA 93004
Stephen Ginn, CA 93004
Rita Mercado, CA 93004
Benjamin Ayala, CA 93010
Margaret Doten, CA 93010
Joan Handzel, CA 93010
Melissa Reynolds, CA 93010
Bob Rust, CA 93010
Patricia Carney, CA 93012
Gloria Deaton, CA 93012
Dave Mclaughlin, CA 93012
Barbara Metier, CA 93012
Meleese Seigler, CA 93012
Kevin Smith, CA 93012
Gregory Speth, CA 93012
Margurite Stenberg, CA 93012
Linda Hernandez, CA 93013

3435 Wilshire Blvd., Ste. 385
Los Angeles, CA 90010
(213) 251-3688

Gene Miller, CA 93013
Jeanne Cantaro, CA 93015
Marilyn Marme, CA 93021
Tom Martinez, CA 93022
Lanae Carter, CA 93023
Robert Dodge, CA 93023
Jan Helfrich, CA 93023
Jinx Mccune, CA 93023
Judy Rosenthal, CA 93023
Sandra Rowse, CA 93023
W Slaughter, CA 93023
James Null, CA 93024
Pearl Montorio, CA 93030
Silvano Pivato, CA 93030
Cheryl Daniels, CA 93033
Victoria Borjesson, CA 93035
Jennifer Clancy, CA 93035
Kara Gastelum, CA 93035
David Harper, CA 93035
Alison Norris, CA 93035
Dawn Oneill, CA 93035
Robert Rubin, CA 93035
Sylvia Salas, CA 93035
Ritchie Wimberly, CA 93035
Michael Combs, CA 93041
Cynthia Aguilar, CA 93060
Tony Luboff, CA 93060
Joseph Simpson, CA 93060
Claudia Eaton, CA 93063
Henrik Larsen, CA 93063
Christopher Mcadamis, CA 93063
Anthony Sgaraglino, CA 93063
William Sutton, CA 93063
Claude Cantin, CA 93065
Barbara Cieslak, CA 93065
Sandra Gill, CA 93065
Joanne Hewitt, CA 93065
Jamie Taylor, CA 93065
Sanford Weisberg, CA 93065
Kathleen Moacanin, CA 93066
Jeffrey Graham, CA 93067
Christine Dawkins, CA 93101
Cris Hamilton, CA 93101
Laura Knight, CA 93101
Alaina Kwasizur, CA 93101
Nancy Marriott, CA 93101
Rita Moya, CA 93101
Lin Rolens, CA 93101
John Skotchdopole, CA 93101
Barry Spector, CA 93101
Karen Atkins, CA 93105
Judy Cleary, CA 93105
Anthony Fischer, CA 93105
Kim Gross, CA 93105
Andrew Bermant, CA 93108
Amanda Berry, CA 93108
Burks Hamner, CA 93108
Patricia Hughes, CA 93108
Margaret Pearson, CA 93108
Dan Wright, CA 93108

3435 Wilshire Blvd., Ste. 385
Los Angeles, CA 90010
(213) 251-3688

Vicky Blum, CA 93109
Katherine Bonfilio, CA 93109
Ted Chiles, CA 93109
Carolyn Sacks, CA 93109
Susan Bell, CA 93110
claudette roehrig, CA 93110
Theresa Sanitate, CA 93110
Rosemary Fatano, CA 93111
Teena Grant, CA 93111
Joanna Lara, CA 93111
James Sirianni, CA 93111
Ana Citrin, CA 93117
Frank Farwell, CA 93117
Kyle Furlong, CA 93117
Anelise Salvo, CA 93117
Inez Provencio, CA 93202
Jennifer House, CA 93221
Jack Lara, CA 93221
John Peters, CA 93222
Circe Cox, CA 93225
Emily Burnias, CA 93230
Sylvia Cordero, CA 93230
Tasha Mcirvin, CA 93240
Tracy Nardiello, CA 93247
Evelina Huizar, CA 93256
Carol Jett, CA 93257
Bonnie Karlea, CA 93257
Theodore Pizanis, CA 93257
Lauri Adair, CA 93263
Elenora Moats, CA 93263
Jerry Hawley, CA 93274
Sally Carter, CA 93277
Darrell Chudej, CA 93277
Angelina Eich, CA 93277
Karen Kirkpatrick, CA 93277
Diane Post, CA 93277
Susan Radtke, CA 93277
Adria Warren, CA 93277
Carol Harrison, CA 93279
Colleen Brelje, CA 93283
Marian Kuster, CA 93291
Linda Swaim, CA 93291
Abel Tavarez, CA 93291
Benjamin Newcomer, CA 93292
Marlina Aran, CA 93304
Karen Cooley, CA 93304
Barbara Mattick, CA 93304
Donald Bender, CA 93306
Belva Bradshaw, CA 93308
Miguel Mariscal, CA 93308
Janet Cogdill, CA 93309
Michelle Roberts, CA 93309
Ernest Solano, CA 93309
Fredrick Turner, CA 93309
Valerie Black, CA 93311
Lori Braschler, CA 93311
Yvonne Cavanagh, CA 93311
Marklewisbrown Heckendorn, CA 93311
Elizabeth Primrose, CA 93311
Priscilla Wright, CA 93311

3435 Wilshire Blvd., Ste. 385
Los Angeles, CA 90010
(213) 251-3688

Casey Yeazel, CA 93311
Becky Wright, CA 93312
Val Barron, CA 93313
Bonnie Gallegos, CA 93313
Brian Russom, CA 93313
Ricardo Salas, CA 93390
Erin Englund, CA 93401
Marilyn Farmer, CA 93401
Sandra Giberson, CA 93401
Vikas Jammalamadaka, CA 93401
Joann Merver, CA 93401
Susan Olson, CA 93401
Patricia Robinson, CA 93401
Judith Serafin, CA 93401
William Tuculet, CA 93401
Kara Woodruff, CA 93401
Carolyn Porco, CA 93402
Richard Schermerhorn, CA 93402
Michelle Turner, CA 93402
Christy Anderson, CA 93405
Germaine Casola, CA 93405
Thomas Flanigan, CA 93405
Dee Ann Hairgrove, CA 93405
Carol Sexton, CA 93405
Nancy Holman, CA 93420
Robin Werderits, CA 93420
Michele Coombs, CA 93422
Lynne Higgins, CA 93422
Denise Nickeson, CA 93422
Joseph Nickless, CA 93422
Rayna Ortizbochum, CA 93422
Crissa Pisa, CA 93422
Catherine Porter, CA 93422
Harry Williamson, CA 93422
Daniel Garcia, CA 93428
Janet Lyon, CA 93428
Suzann Love, CA 93430
Judy Guarnera, CA 93433
Judythe Guarnera, CA 93433
Jennifer Mangum, CA 93433
Peter Anderson, CA 93436
Genese Izuno, CA 93436
Frank Matela, CA 93436
Leilani Mccullough, CA 93436
Anita Withers, CA 93440
Kim Barrett, CA 93442
Robert Jonez, CA 93442
Caroline Brower, CA 93444
Lee Durard, CA 93444
Ryan Tafoya, CA 93444
Lynn Davis, CA 93446
Nancy Jambor, CA 93446
Robert Jordan, CA 93446
Del Olds, CA 93446
Dennis Olivier, CA 93446
Donna Raymond, CA 93446
Stuart Toomey, CA 93446
Gary Wray, CA 93446
Marcella Gelman, CA 93449
Paul Vangerwen, CA 93449

3435 Wilshire Blvd., Ste. 385
Los Angeles, CA 90010
(213) 251-3688

Gael Mueller, CA 93453
Diana Corral, CA 93454
Erika Culley, CA 93455
Sharon Haneman, CA 93455
Judith Lazzarini, CA 93455
Pam Martin, CA 93455
Larry Mcduff, CA 93455
George Fischer, CA 93458
Loren Duffy, CA 93460
Michael Rhodes, CA 93460
Rona Barrett, CA 93463
Joyce Johnson, CA 93463
John Porter, CA 93465
Janet Kehlor, CA 93505
Michael Glavin, CA 93510
Sandra Gunther, CA 93510
Steven Sheffield, CA 93510
Karen Keehn, CA 93514
Karyle Tong, CA 93514
William Michael, CA 93526
Damien Jacotin, CA 93527
Joan Tetreault, CA 93531
Matthew Britton, CA 93535
Tiffany Countryman, CA 93535
Ian Guyton, CA 93535
Donna Mcnew, CA 93535
Tanisha Rodriguez, CA 93535
Carol Trees, CA 93535
Virginia Arcos, CA 93536
Clare Gmur, CA 93536
Gabriel Partida, CA 93536
Madeline Ramirez, CA 93536
Felicia Scott, CA 93536
Judy Wickman, CA 93545
Douglas Stewart, CA 93546
Hoang Baumann, CA 93550
Raymundo Perales, CA 93550
Bonnie Vaughan, CA 93550
Amina Vela, CA 93550
Olivia Carchi, CA 93551
Cuthbert Lawry, CA 93551
Dennis Carey, CA 93552
Cynthia Bradley, CA 93555
Ashton Dunn, CA 93555
Gaynell Schiller, CA 93555
James Stanford, CA 93555
Naomi Heinsma, CA 93556
Adelle Gruett, CA 93561
Denise Rowles, CA 93561
Raymond Vaughn, CA 93561
Duane Aitken, CA 93599
Diane Curfman, CA 93611
Elysia Dambrosia, CA 93611
Cindy Farris, CA 93611
Glen Westersund, CA 93611
Jerry Walker, CA 93612
Gale Okazaki Hugh, CA 93614
Jim Betts, CA 93619
Juan Garcia, CA 93619
Denise Gravano, CA 93619

3435 Wilshire Blvd., Ste. 385
Los Angeles, CA 90010
(213) 251-3688

Greg Griffin, CA 93619
Carolyn Kraft, CA 93619
Thomas Sims, CA 93619
Judie Visser, CA 93619
Julie Young, CA 93619
Valerie Spongberg, CA 93631
Judith Pucci, CA 93636
Ben Graham, CA 93638
Sharon Willy, CA 93643
Polly Rotan, CA 93654
Jordan Telford, CA 93657
Sandra Barbo, CA 93662
Gus Longoria, CA 93702
Kate Mcknight, CA 93703
Joseph Barron, CA 93704
Janet Bray, CA 93704
Ivy Darden, CA 93704
Michael Garcia, CA 93704
Adela Gonzalez, CA 93704
P Hansen, CA 93704
Joann Mccarthy, CA 93704
Emily Vega, CA 93704
Esperanza Velazco, CA 93704
Kiki Wells, CA 93704
Rene Cisneros, CA 93705
Elizabeth Madrigal, CA 93705
Paula Singer, CA 93705
Nancy Godwin, CA 93710
Elaine Cavitt, CA 93711
Marsha Conant, CA 93711
Fredricka Del Carlo, CA 93711
Geetanjali Srivastava, CA 93711
Anne Staley, CA 93711
Teddy Usude, CA 93711
Roberta Atkinson, CA 93720
Krista De La Torre, CA 93720
Juan Herrera, CA 93720
Cameron Rosso, CA 93720
Erin Smith, CA 93720
Doug Gordon, CA 93721
Hannah Degroot, CA 93722
Billie Hardcastle, CA 93722
Roxanne Hinds, CA 93722
Carla Manning, CA 93722
Manuel Graves, CA 93723
Mian Ijaz, CA 93725
Barbara Ortiz, CA 93725
Joyce Gonzalez, CA 93726
Michael Mathies, CA 93726
Bonnie Pavlovich, CA 93726
Warren Vang, CA 93726
Irma Vera, CA 93726
Dawn Williams, CA 93726
Samantha Perez, CA 93727
Carlos Sanchez, CA 93727
Lindsay Shaver, CA 93728
Victor Bergman, CA 93729
Leslie Hoyt, CA 93730
Lloyd Wamhof, CA 93730
Elaine Mcgraw, CA 93744

3435 Wilshire Blvd., Ste. 385
Los Angeles, CA 90010
(213) 251-3688

Aramis Miller, CA 93747
Kate Innis, CA 93901
Gary Jones, CA 93901
S Norris, CA 93901
Barbie Souter, CA 93901
Marisol Gonzalez, CA 93905
Ben Carrillo, CA 93906
Rosa Dozal, CA 93906
Ronald Genauer, CA 93906
Elena Lagrimas, CA 93906
Mary Vought, CA 93906
Carl Hazen, CA 93907
Weston Miller, CA 93907
Janice Mulvey, CA 93907
Patricia Arias, CA 93908
Catherine Fanoe, CA 93908
Mary Eileen Kiniry, CA 93908
Pamela Snyder, CA 93908
Michael Weaver, CA 93922
Myrna Brandwein, CA 93923
Gary Jepson, CA 93923
Jenny Lutes, CA 93923
Diane Woodend, CA 93923
Kenneth Mcclintock, CA 93926
Curtis Mukes, CA 93933
Laura Allen, CA 93940
Elaine Bachmann, CA 93940
Steven Crain, CA 93940
Colleen Devlin, CA 93940
Roseanne Fischer, CA 93940
Sandra Fowler, CA 93940
Christopher Kneisley, CA 93940
Barbara Marron, CA 93940
Regina Marshall, CA 93940
Juan Rodriguez, CA 93940
Nina Rosete, CA 93940
Niccole Tiffany, CA 93940
Maureen Vieth, CA 93940
Elizabeth Weber, CA 93940
Marianne Grover, CA 93950
Linda Hylle, CA 93950
Janet Mcgough, CA 93950
Donna Phillips, CA 93950
Angelique Simons, CA 93950
Maryadine Washington, CA 93955
Russell Kinley, CA 93960
Robert Gold, CA 94002
Robin Mckoy, CA 94002
Carol Molyneux, CA 94002
Kay Yoshida, CA 94002
Ann Whittemore, CA 94005
Mike Alleman, CA 94010
Maureen Boland, CA 94010
Peter Borocz, CA 94010
Sophie Colefoster, CA 94010
Richard Davis, CA 94010
Lynn Feeney, CA 94010
David Jen, CA 94010
Dotti Letourneau, CA 94010
Lenny Low, CA 94010

3435 Wilshire Blvd., Ste. 385
Los Angeles, CA 90010
(213) 251-3688

Ramon Maghsoudi, CA 94010
Sidney Mobell, CA 94010
William Pace, CA 94010
Jennifer Parker, CA 94010
Charlotte Petri, CA 94010
Judy Swanson, CA 94010
Gary Toothman, CA 94010
Monroe Cooper, CA 94014
Edwin Lansang, CA 94014
Irene Marin, CA 94014
Ana Montes, CA 94014
Concepcion Cavales, CA 94015
Kathleen Cunnie, CA 94015
Kendra Elliott, CA 94015
Rosario Polis, CA 94015
Deborah Porter, CA 94017
Tricia Dell, CA 94018
Sabrina Jewell, CA 94019
Lisa Mccaffrey, CA 94019
Penny Oneal, CA 94019
Sharon Ruhland, CA 94019
Jenny Skoble, CA 94019
Stephen Friedman, CA 94022
Sheryl Heckman, CA 94022
Mary Mills, CA 94022
Elfi Montes, CA 94022
Pam Rasmussen, CA 94022
Francine Reynolds, CA 94022
Mary Hall, CA 94024
Barbara Mclellan, CA 94024
Cynthia Sweeney, CA 94024
Leslie Alston, CA 94025
Dimitra Anderson, CA 94025
John Beardslee, CA 94025
Nancy Bush, CA 94025
Kevin Collins, CA 94025
William Dower, CA 94025
Susan Freyberg, CA 94025
Judith Kleinberg, CA 94025
Jennie Kosko, CA 94025
Marissa Pike, CA 94025
Kathleen Riggins, CA 94025
Marilyn Spence, CA 94025
Polly Wingfield, CA 94025
Tom Gelbach, CA 94027
Tom Hutton, CA 94027
Stacey Kertsman, CA 94027
Anne Peterson, CA 94027
Deborah Pinkston, CA 94027
David Popowitz, CA 94027
Nina Else, CA 94028
Danielle Guttman, CA 94028
Paul Helce, CA 94028
Judy Klein, CA 94028
Helge Ternsten, CA 94028
Thomas Lightner, CA 94030
Ann Oleary, CA 94030
Yolanda Parker, CA 94030
Caitlin Reavey, CA 94030
Stephanie Allen, CA 94035

3435 Wilshire Blvd., Ste. 385
Los Angeles, CA 90010
(213) 251-3688

Joseph Armstead, CA 94040
Corinne Callan, CA 94040
Richard Curtis, CA 94040
Ann Kato, CA 94041
Shreyes Seshasai, CA 94041
Peter Spangler, CA 94041
Joyce Tucker, CA 94041
Samantha Bears, CA 94043
Abigail Clark, CA 94043
Carole Flores, CA 94043
Walter Goode, CA 94043
Rebecca Jensen, CA 94043
Brittany Mcdonald, CA 94043
Saghi Moghadam, CA 94043
Evelyn Nordberg, CA 94043
Laurie Palmer, CA 94043
Bernie Rodgers, CA 94043
Karen Brandenberger, CA 94044
Caroline Herter, CA 94044
Nichole Herttua, CA 94044
Robert Meyerson, CA 94044
Laurel Patton, CA 94044
Beth Smerdon, CA 94044
Maryann Campion, CA 94061
Anna Engstrom, CA 94061
Ralph Fallant, CA 94061
Judith Gutierrez, CA 94061
Cheryl Macgregor, CA 94061
Gail Pomerantz, CA 94061
Susan Scott, CA 94061
Mark Siegel, CA 94061
Lora Angelot, CA 94062
Daniel Gibson, CA 94062
Brandon Rule, CA 94062
Melinda Davis, CA 94063
Paulette Elliott, CA 94063
Michele Kuperus, CA 94063
Marla Weber, CA 94063
Ana Oyuela, CA 94064
Michael Rogers, CA 94065
Manique Wijewardena Bloom, CA 94065
Corrine Aragon, CA 94066
Cheryl Hernandez, CA 94066
Kathy Rinetti, CA 94066
Jessica Williams, CA 94066
Mark Albertson, CA 94070
Vivian Brates, CA 94070
Arnulfo Ferfas, CA 94070
Helen Flynn, CA 94070
Marie Monohan, CA 94070
Gregory Brown, CA 94080
Barbara Butler, CA 94080
Caroline Dunn, CA 94080
Robert Merchan, CA 94080
Tom Mullen, CA 94080
Amy Nolan, CA 94080
Colleen Raymond, CA 94080
Raul Reyes, CA 94080
David Taylor, CA 94080
Judy Wedekind, CA 94080

3435 Wilshire Blvd., Ste. 385
Los Angeles, CA 90010
(213) 251-3688

Thomas Williams, CA 94080
Prince Bibee, CA 94085
Michael Carder, CA 94085
Elisabeth Cone, CA 94086
Michael Goltzer, CA 94086
Russell Hudson, CA 94086
William Jenkins, CA 94086
Alec Reitter, CA 94086
Kathleen Tomari, CA 94086
Hao Zhou, CA 94086
Janice Boothe, CA 94087
Carl Cheng, CA 94087
Paul Falworth, CA 94087
Jan Looney, CA 94087
Marilyn Wendler, CA 94087
Alison White, CA 94087
Joseph Batchelder, CA 94089
Michelle Rifkin, CA 94089
Anne Farrah, CA 94102
Allegra Fortunati, CA 94102
Andrea Gomez, CA 94102
Valerie Gruber, CA 94102
William Heaps, CA 94102
Jennifer Levin, CA 94102
Carol Sexton, CA 94102
Bradley Wiedmaier, CA 94102
Rachel Becker, CA 94103
Amy Dipasquale, CA 94103
Derek Dukes, CA 94103
Lucas Foglia, CA 94103
Elisha Greenwell, CA 94103
Chris Hipps, CA 94103
Eamonn Kelly, CA 94103
Bonnie Rose, CA 94103
Victoria Rouse, CA 94103
Shelley Sandusky, CA 94103
Andrea Segura Smith, CA 94103
Sarah Vickers, CA 94103
Margaret Jacobberger, CA 94105
Dulcie Arnold, CA 94107
Natasha Arroyo, CA 94107
Toby Barlow, CA 94107
Michael Bergelson, CA 94107
Katherine Bowdish, CA 94107
Cassandra Caputo, CA 94107
Susan Cote, CA 94107
John Croizat, CA 94107
Martha Dean, CA 94107
Barbara Dickinson, CA 94107
Arthur Dixon, CA 94107
Jeffrey Galyon, CA 94107
Vera Grey, CA 94107
Amy Grigsby, CA 94107
Tal Hutchins, CA 94107
Kody Kilcrease, CA 94107
Joy M, CA 94107
Sally Mccarty, CA 94107
Elizabeth Mcnichols, CA 94107
Robyn Miles, CA 94107
Veronica Munoz, CA 94107

3435 Wilshire Blvd., Ste. 385
Los Angeles, CA 90010
(213) 251-3688

Steven Phillips, CA 94107
David Ropp, CA 94107
Sudesh Singh, CA 94107
Helen Soboski, CA 94107
Ann Spivack, CA 94107
Don Spradlin, CA 94107
Emily Zing, CA 94107
Maria Boutacoff, CA 94108
Gary Cne, CA 94108
Alison Hightower, CA 94108
Howard Holderness, CA 94108
Kirsten Strobel, CA 94108
Rose Abril, CA 94109
Michael Andow, CA 94109
Allison Brown, CA 94109
Roberta Buell, CA 94109
Matthew Castillon, CA 94109
Mary Cody, CA 94109
Gail Defferari, CA 94109
David Goff, CA 94109
Melissa Grindstaff, CA 94109
Robert Hall, CA 94109
Doreen Horowitz, CA 94109
Louise Lowry, CA 94109
Timothy Lucas, CA 94109
Robert Panozzo, CA 94109
Jennie Parrilla, CA 94109
Nicole Pitarre, CA 94109
Jeanne Rizzo, CA 94109
Fred Sherman, CA 94109
Julie Tang, CA 94109
Jennifer Wang, CA 94109
Helene Wenzel, CA 94109
Nancy Williams, CA 94109
Ane Becker, CA 94110
Josephine Bellaco, CA 94110
Lisabeth Castro-Smyth, CA 94110
Patricia Cotter, CA 94110
Suzanne Deblois, CA 94110
Dale Disney, CA 94110
Erika Ehmsen, CA 94110
John Fenno, CA 94110
Consuelo Ferreira, CA 94110
Stuart Gurtman, CA 94110
Charles Hemminger, CA 94110
Connie Hendrix, CA 94110
Ester Hernandez, CA 94110
Mirna Jiron, CA 94110
Benjamin Kim, CA 94110
Nate Koechley, CA 94110
Efrem Korngold, CA 94110
Eric Lamothe, CA 94110
Peter Mattsson, CA 94110
Lisa Messano, CA 94110
Carol O'Donovan, CA 94110
Jodi Perelman, CA 94110
Nicole Petrak, CA 94110
Felisa Preskill, CA 94110
Lori Sinsley, CA 94110
Suzanne Spong, CA 94110

3435 Wilshire Blvd., Ste. 385
Los Angeles, CA 90010
(213) 251-3688

Samuel Stone, CA 94110
Melinda Sullivan, CA 94110
Sasha Wisotsky, CA 94110
Ellen Embry, CA 94111
Barnett Klane, CA 94111
Jared Loewen, CA 94111
Jessica Silvestro, CA 94111
Charlie Stone, CA 94111
Jason Wallach, CA 94111
Brigitte Davila, CA 94112
Dernelio Echegoyen, CA 94112
George Engler, CA 94112
Herbert Jeong, CA 94112
Joe Litehiser, CA 94112
Sarah Machugh, CA 94112
Colby Ostberg, CA 94112
Sara Scanlan, CA 94112
Irene Smith, CA 94112
Robert Strawder, CA 94112
Joaquin Torres, CA 94112
Irene Zbiczak, CA 94112
Mark Ziegler, CA 94112
Michelle Birch, CA 94114
John Brooks, CA 94114
Steven Brown, CA 94114
Laurie Bushman, CA 94114
Lawrence Crickenberger, CA 94114
Gianna Defilippis, CA 94114
Susan Epstein, CA 94114
Helen Ferentinos, CA 94114
Richard Fouts, CA 94114
Stacey Lamirand, CA 94114
Dean Larson, CA 94114
Frank Latko, CA 94114
James Mchugh, CA 94114
Jeffrey Mitchell, CA 94114
Irma Perez, CA 94114
Ruben Perez, CA 94114
Jody Reichel, CA 94114
Robin Rome, CA 94114
Donald Schwarcz, CA 94114
Robert Scott, CA 94114
Edith Souter, CA 94114
Adam Sterling, CA 94114
Dale Tegman, CA 94114
John Wilkie, CA 94114
Christian Williams, CA 94114
Kathleen Yatskan, CA 94114
Nanette Bisher, CA 94115
Alejandra Calderon, CA 94115
Joanna Horsfall, CA 94115
David Isljamovski, CA 94115
Shan Kaur, CA 94115
Gerd Mairandres, CA 94115
Emily Martinez, CA 94115
Maureen Miller, CA 94115
Susan Miller, CA 94115
T o'Shea, CA 94115
Terri Perozzi, CA 94115
Sudie Sides, CA 94115

3435 Wilshire Blvd., Ste. 385
Los Angeles, CA 90010
(213) 251-3688

Robert Starkey, CA 94115
James Walter, CA 94115
Amy Widdowson, CA 94115
Yevgenia Altman, CA 94116
Bryan Boyle, CA 94116
Max Kwok, CA 94116
Carlos Lazo, CA 94116
Diana Puig, CA 94116
Mary Shays, CA 94116
Monique Aas, CA 94117
Tyler Altrup, CA 94117
Jennifer Brown, CA 94117
Brina Bujkovsky, CA 94117
Nicole Censani, CA 94117
Don Ehrlich, CA 94117
Elana Feinberg, CA 94117
Melinda Frenkel, CA 94117
Stephen Hartman, CA 94117
Stephen Herman, CA 94117
Anna Ioakimedes, CA 94117
Courtney Iwanaga, CA 94117
Deborah Jaffe, CA 94117
Pam Kalinowski, CA 94117
Takahiro Kawaguchi, CA 94117
Joe Mullin, CA 94117
Thomas Munn, CA 94117
Travis Peterson, CA 94117
Alexander Pollen, CA 94117
Belinda Presser, CA 94117
Kevin Rasmussen, CA 94117
Stephen Rosenbaum, CA 94117
Aaron Sagin, CA 94117
Susanna Shimizu, CA 94117
Anne Sunderland, CA 94117
David Tang, CA 94117
Renee Ward, CA 94117
Tomohisa Watanabe, CA 94117
Deb Zipp, CA 94117
Katie Albright, CA 94118
John Ball, CA 94118
John Beebe, CA 94118
Andrew Blackwell, CA 94118
Benjamin Byrne, CA 94118
Nicholas Goncharoff, CA 94118
Robin Greg, CA 94118
Terrel Hutton, CA 94118
Christopher Keyes, CA 94118
Faith Luber, CA 94118
Teya Neff, CA 94118
William Pearson, CA 94118
Kerry Philp, CA 94118
Michael Pinell, CA 94118
Patti Prichard, CA 94118
Peter Roopnarine, CA 94118
Kyra Vargas, CA 94118
Michele Bronson, CA 94121
Michael Coletta, CA 94121
Kristina Dahl, CA 94121
Rikki De Wit, CA 94121
Paul Kirkland, CA 94121

3435 Wilshire Blvd., Ste. 385
Los Angeles, CA 90010
(213) 251-3688

Maryjo Tisor, CA 94121
Sandra Ackers, CA 94122
Jessica Bayer, CA 94122
Myriam Delajara, CA 94122
Michael Fuchs, CA 94122
Jeff Ishizu, CA 94122
Diane Joneslowrey, CA 94122
Courtney Ryan, CA 94122
Anita Sigurdson, CA 94122
Laura Webber, CA 94122
Julie Baeder, CA 94123
Mike Gardner, CA 94123
Martin Gellen, CA 94123
Catherine Howley, CA 94123
Hayley Johnson, CA 94123
Robert Mcgown, CA 94123
Avia Mendez, CA 94123
Janice Moore, CA 94123
Russ Rogers, CA 94123
Luis Uribe, CA 94123
Miguel Galarza, CA 94124
Angelique Vonhalle, CA 94124
Allison Brown, CA 94127
Edith Matulac, CA 94127
Allison Metz, CA 94127
Dieter Meyerhoff, CA 94127
Michelle Childs, CA 94129
Robin Cornwell, CA 94129
Twonnette Pack, CA 94130
Ernesto Alfaro, CA 94131
Gerald Buss, CA 94131
Tod Elkins, CA 94131
Howard Fallon, CA 94131
Kieran Hannon, CA 94131
Alexis Panzer, CA 94131
Ashley Pittson, CA 94131
Michael Shpizner, CA 94131
Steffany Dignum, CA 94132
Youngha Lee, CA 94132
Nancy Mace, CA 94132
Rebecca Nepales, CA 94132
Michele Perlmutter, CA 94132
Jess Wells, CA 94132
Susan Adams, CA 94133
Emley Barbara, CA 94133
Michael Brunner, CA 94133
Linda Burke, CA 94133
Stacy Coghlan, CA 94133
Tom Edgar, CA 94133
Haideen Anderson, CA 94134
Michelle Biondini, CA 94134
Mitch Clark, CA 94134
Rolando Nunez Baza, CA 94134
Jaime Osorio, CA 94134
Michael Walsh, CA 94140
Robert Tessler, CA 94143
Maira Matsui, CA 94158
Kimberly Parolari, CA 94164
Takhong Guan, CA 94301
Gregory Hosono, CA 94301

3435 Wilshire Blvd., Ste. 385
Los Angeles, CA 90010
(213) 251-3688

Mary Nemerov, CA 94301
Ann Phares, CA 94301
Josh Rubietta, CA 94301
Margaret Simmons, CA 94301
Brian Goncher, CA 94303
Rick Jew, CA 94303
Lachen Pence, CA 94303
Thomas Snodgrass, CA 94303
Jj Davis, CA 94304
David Keefer, CA 94305
Barbara Wada, CA 94305
Irene Wapnir, CA 94305
Paul Cegielski, CA 94306
Sarah Cornwell, CA 94306
Megan Dunn, CA 94306
Kevin Hurley, CA 94306
Robert Klein, CA 94306
David Morandi, CA 94306
Joel Rosenberg, CA 94306
Ilya Veygman, CA 94306
Jay Levin, CA 94401
Natalia Nicholson, CA 94401
Tomasi Toki, CA 94401
Amber Farinha, CA 94402
Cynthia Ladd, CA 94402
Elizabeth Landsverk, CA 94402
Julie Neale, CA 94402
Benjamin Rubenstein, CA 94402
Sheila Sandow, CA 94402
Ross Weiner, CA 94402
Karen Biggers, CA 94403
Grace Hassid, CA 94403
Jane Mc Creary, CA 94403
Marianda Fahrnbruch, CA 94404
Nicole Gregory, CA 94404
Jennifer Sand, CA 94404
George Vail, CA 94404
Roxana Wales, CA 94404
John Chase, CA 94501
Anthony Dimaano, CA 94501
Benjamin Finkenbinder, CA 94501
Carlanne Foushee, CA 94501
Jeannine Gravem, CA 94501
Spencer Gross, CA 94501
Jill Hartman, CA 94501
Lori Hitchcock, CA 94501
Judith Hoff, CA 94501
Amba Johnson, CA 94501
Mary Larivers, CA 94501
Jessica Lilie, CA 94501
Erika Monterroza, CA 94501
Kelly Peterson, CA 94501
Anna Rossi, CA 94501
Claire Splan, CA 94501
Oscar Trevino, CA 94501
Linda Yang, CA 94501
Choni Yangzom, CA 94501
Cynthia Brashaun, CA 94502
Andrew Cohen, CA 94502
Cheryl Jones, CA 94502

3435 Wilshire Blvd., Ste. 385
Los Angeles, CA 90010
(213) 251-3688

Frances Shipilov, CA 94505
Steve Filson, CA 94506
Lori Garcia, CA 94506
Elizabeth Ng, CA 94506
Mark Wolfe, CA 94506
Raymond Cocchi, CA 94507
Fred Pazos, CA 94507
Richard Harrison, CA 94508
Kenneth Moll, CA 94508
Robert Stelling, CA 94508
Andre Clark, CA 94509
Terry Lakin, CA 94509
Juanita Patton-Alexandr, CA 94509
Teresa Pedras, CA 94509
Aida Rubio, CA 94509
Kornelia Strong, CA 94509
Michael Young, CA 94509
Elizabeth Nolan, CA 94510
Harry Andujar, CA 94513
Randa Awwad, CA 94513
Donald Burrow, CA 94513
Heather Partid, CA 94513
Jack Martin, CA 94515
Marcia Carrasco, CA 94517
Terry Barger, CA 94518
Michelle Curran, CA 94518
Jose Garcia, CA 94518
Ignacio Sanchez Hernandez, CA 94518
Casey Sasser, CA 94518
Christine Swieszcz, CA 94518
KATHERINE UTCHEN, CA 94518
Patricia Brinton, CA 94519
Louis Dreyer, CA 94519
Samantha Fields, CA 94519
Megan Hallahan, CA 94519
Lisa Salbato, CA 94519
Melanie Thompson, CA 94519
Ann Collins, CA 94520
Salma Noor, CA 94520
Ellen Barrons, CA 94521
David Belli, CA 94521
Kimberly Espina, CA 94521
Craig Fleming, CA 94521
William Guthreau, CA 94521
Kevin Murphy, CA 94521
Richard Villalobos, CA 94521
Nicholas Kennen, CA 94523
James Phelan, CA 94523
Bruce Presnick, CA 94523
Iris Segal, CA 94523
Debra Stanley, CA 94523
Cathy Teegardin, CA 94523
Stephen Wilde, CA 94523
Erin Foley, CA 94526
Kevin Walker, CA 94526
Michele Ward, CA 94526
Chris Winter, CA 94526
Norman Bookstein, CA 94530
Betty Buginas, CA 94530
Jane Davis, CA 94530

3435 Wilshire Blvd., Ste. 385
Los Angeles, CA 90010
(213) 251-3688

Jennifer Kawar, CA 94530
Robert Maccoun, CA 94530
Monica Montgomery, CA 94530
Lisa Schoof, CA 94530
William Scott, CA 94530
Jemma Williams, CA 94530
Ruben Apodaca, CA 94531
Barbara Heredia, CA 94531
Connie Roark, CA 94531
Tonya Alston, CA 94533
Larry Bluford, CA 94533
Guadalupe Castro, CA 94533
Danielle Fischer, CA 94533
Myra Somerville, CA 94533
Steve Anaya, CA 94534
Lori Byrd, CA 94534
Samuel Catani, CA 94534
Robyn Collins, CA 94534
Everett Wood, CA 94534
Catherine Foster, CA 94536
Nicholas Horn, CA 94536
James Jensen, CA 94536
Richard Jones, CA 94536
Tamari Kirtadze, CA 94536
Elizabeth Knight, CA 94536
Eleanor Lykins, CA 94536
Alexis Madrid, CA 94536
Janet Quilici, CA 94536
George Avila, CA 94538
Venkata Balaji, CA 94538
Kristie Bihl, CA 94538
Andrew Strommen, CA 94538
Derrick Watson, CA 94538
Gilbert Doan, CA 94539
Valerie Kavlick, CA 94539
Matthew Mcginty, CA 94539
Shubhang Varma, CA 94539
Erlinda Flores, CA 94540
Catherine Ruesz, CA 94540
Bill Bradley, CA 94541
Kevin Burns, CA 94541
Adriana Gilmete, CA 94541
Sarah White, CA 94541
Kathleen Affleck, CA 94542
Jacki Anderson, CA 94542
Sandra Huffman, CA 94542
Elaine Jonesayer, CA 94542
Stephen Miller, CA 94542
Carol Morgan, CA 94542
Craig Browning, CA 94544
Patricia Smith, CA 94544
Carlos Uriarte, CA 94544
Earlene Wiley, CA 94544
Faisal Hamid, CA 94545
Alice Kemp, CA 94545
Joan Smith, CA 94545
David Butner, CA 94546
Edward Byrne, CA 94546
Lou Johnstone, CA 94546
Yvonne Jones, CA 94546

3435 Wilshire Blvd., Ste. 385
Los Angeles, CA 90010
(213) 251-3688

Steve Lewis, CA 94546
Katherine Sullivan, CA 94546
Christine The, CA 94546
James Wildeman, CA 94546
Allison Montgomery, CA 94547
Thomas Bishop, CA 94549
David Chiappetta, CA 94549
Julie Jarratt, CA 94549
Tim Lynch, CA 94549
Kathleen Marshall, CA 94549
Nick Pasto, CA 94549
Kathleen Penn, CA 94549
Jessica Uppal, CA 94549
Cynthia Benson, CA 94550
Mark Cameron, CA 94550
James Krossa, CA 94550
Jesse Palma, CA 94550
Marisa Balfour, CA 94551
Yvonne Konneker, CA 94551
Pamela Miller, CA 94551
Michael Reed, CA 94551
Melissa Wilson, CA 94551
Edward Molyneaux, CA 94552
Sonja Neal, CA 94552
Santha Pisharody, CA 94552
Pickens Saxton, CA 94552
Sondra Yellen, CA 94552
Eva Antilla, CA 94553
Sharon Cravanas, CA 94553
Deborah Cuevas, CA 94553
Terry Flaherty, CA 94553
Steven Freedman, CA 94553
Hope Garcia, CA 94553
Richard Keenley, CA 94553
Shirley Mcelhattan, CA 94553
Carole Nacon, CA 94553
Kathleen Nichols, CA 94553
Courtney Obrien, CA 94553
Virginia Pursley, CA 94553
Monica Rinna, CA 94553
Mark Salimbeve, CA 94553
Lisa Songster, CA 94553
Carol Sprecher, CA 94553
James Swide, CA 94553
Maurice Turrieta, CA 94553
Dolores Velasco, CA 94553
Janet Volkar, CA 94553
Ajay Aggrwal, CA 94555
Subbiah Kandasamy, CA 94555
Ralph Thomas, CA 94555
Gregory Watkins, CA 94556
Alex Alpert, CA 94558
Kira Ballotta, CA 94558
Oscar Castelo, CA 94558
Kris Freewoman, CA 94558
Tony Heinricher, CA 94558
Christopher Hoel, CA 94558
Linda Inlay, CA 94558
Nancy Nauman, CA 94558
Jeff Prather, CA 94558

3435 Wilshire Blvd., Ste. 385
Los Angeles, CA 90010
(213) 251-3688

Kendra Schalk, CA 94558
Alice Shearon, CA 94558
William Wendt, CA 94558
Kathryn Corna, CA 94559
Daniel Johns, CA 94559
Brian Nuss, CA 94559
Becky Peterson, CA 94559
Carolyn Sanchez, CA 94559
William Lockwood, CA 94560
Harral Robin, CA 94560
Nathalie Lezama-Ferro, CA 94561
John Zamora, CA 94561
Kathleen Dell'Aquila, CA 94563
Kyle Faulker, CA 94563
Lynn Uzzo, CA 94563
Ronald Wallace, CA 94563
Emily Wu, CA 94563
Ann Clay, CA 94564
Linda Katz, CA 94564
Cherry Molinari, CA 94564
Jasmine Smith, CA 94564
Katherine Dilao, CA 94565
Randall Gutierrez, CA 94565
Lisa Maule, CA 94565
Jennifer Achtert, CA 94566
Ede Bruce, CA 94566
Leonore Cusenza, CA 94566
Sriram Garimella, CA 94566
Linda Jordan, CA 94566
Serena Klimek, CA 94566
Sharon Marshall, CA 94566
Anil Mirchandani, CA 94566
Kori Neilsen, CA 94566
Robert Shenon, CA 94566
Sheila Thompson, CA 94566
Vito Tragni, CA 94566
Pegah Barzegar, CA 94568
Michele Day, CA 94568
Laurie Grand, CA 94568
Glenda Leatherman, CA 94568
Sam Mohanta, CA 94568
Linda Ballard, CA 94571
Joseph Pinkney, CA 94571
Justine Tenzeldam, CA 94572
Ann Estrada, CA 94574
Elaine Honig, CA 94574
Dawn Leininger, CA 94574
John Quinn, CA 94574
Miriam Delagrange, CA 94577
Anita Hong, CA 94577
Patricia Kilroe, CA 94577
Kerry Kurtz, CA 94577
Don Magnifico, CA 94577
Ilana Marcucci-Morris, CA 94577
Edward Strickland, CA 94577
Soraya Rahami, CA 94578
Mattie Turner, CA 94578
Karin Flores, CA 94579
Dori Grandbois, CA 94579
Mike Lanfear, CA 94580

3435 Wilshire Blvd., Ste. 385
Los Angeles, CA 90010
(213) 251-3688

Akira Sasaki, CA 94582
Julie Buchanan, CA 94583
Sharon Donovan, CA 94583
Mona Epstein, CA 94583
Jana Johnson, CA 94583
John Moore, CA 94583
Penny Wolfsohn, CA 94583
Vicky Clayton, CA 94585
Russell Jordan, CA 94586
Michael Mitchell, CA 94586
Todd Benson, CA 94587
Daniel Chaja, CA 94587
Aaron Christianson, CA 94587
Michael Guevara, CA 94587
Schola Idem, CA 94587
Dorothy Jones, CA 94587
Susan Lydick, CA 94587
Rick Munoz, CA 94587
Robin Talbott, CA 94587
James Woodhead, CA 94587
Alex Briones, CA 94588
Michelle Lee, CA 94588
June Lister, CA 94588
Heidi Mcfadden, CA 94588
David Telles, CA 94588
Vicky Fagan, CA 94589
Craig Christena, CA 94590
Amy Combs, CA 94590
Jimmy Genn, CA 94590
Sheri Jepperson, CA 94590
Alan Kimelman, CA 94590
Randall Koch, CA 94590
Robert Lewis, CA 94590
Kevin Radley, CA 94590
James Worthen, CA 94590
Natalia Zuniga, CA 94590
John Lawson, CA 94591
Steven Pasquale, CA 94591
Amelia Smith, CA 94591
Shannon Williams, CA 94591
Susan Williams, CA 94591
Paul Roberts, CA 94592
Kendra Berch, CA 94595
Steven Freemire, CA 94595
Stephanie Johnsonbaugh, CA 94595
Elizabeth Johnston, CA 94595
Drue Kramer, CA 94595
Marie Krausova, CA 94595
Nora Lapointe, CA 94595
David Mcmurry, CA 94595
Irene Wong, CA 94595
Robert Beavers, CA 94596
Karen Davey, CA 94596
Susan Iwamoto, CA 94596
Matthew Lawson, CA 94596
Randall Thompson, CA 94596
Kristy Wheeler, CA 94596
Robin Wolf, CA 94596
jane Corcoran, CA 94597
Paul Gommel, CA 94597

3435 Wilshire Blvd., Ste. 385
Los Angeles, CA 90010
(213) 251-3688

Cary Hellman, CA 94597
Elliott Leas, CA 94597
Danny Fried, CA 94598
John Hall, CA 94598
Allen Krimmel, CA 94598
Stewart Nakamura, CA 94598
Michael Strong, CA 94598
Lori Thomas, CA 94598
Omar Alaji, CA 94601
Nancy Broderick, CA 94601
Theresa Catlin, CA 94601
Cheri King, CA 94601
Mark Gilley, CA 94602
Edward Grigas, CA 94602
Jes Levine, CA 94602
Natasha Middleton, CA 94602
Brook Stern, CA 94602
Bonnie Stewart, CA 94602
Barbara Szudy, CA 94602
Gerrie Washburn, CA 94602
Karl Zitzow, CA 94602
Russell Blume, CA 94605
Dennie Cambitsis, CA 94605
Charlotte Campbell, CA 94605
Betty Mechles, CA 94605
Linda Petersen, CA 94605
Judith Rowan, CA 94606
Hoang Vuong, CA 94606
Jack Whiteford, CA 94606
Sue Ballinger, CA 94607
Odell Gibbs, CA 94607
Matthew Maltbie, CA 94607
Gregory Owens, CA 94607
Jill Shortley, CA 94607
Vani Singleton, CA 94607
Joanne Dickerson, CA 94608
Ben Ezeokoli, CA 94608
Daniel Gamboa, CA 94608
Peter Glazer, CA 94608
Michaele Smith, CA 94608
Alfred Edwards, CA 94609
Cassie Lopez, CA 94609
Stephanie Orozco, CA 94609
Kay Shearer, CA 94609
Dustin Smith, CA 94609
Jane Smith, CA 94609
Abdulaziz Alkhamri, CA 94610
Dale Bachman, CA 94610
Joanna Black, CA 94610
Shannon Coleman, CA 94610
Tracey Corder, CA 94610
Dias Cynthia, CA 94610
Marilyn Flower, CA 94610
Jim Hickman, CA 94610
Jewel Jauregui, CA 94610
Patricia Littlefield, CA 94610
Sabrina Moreno, CA 94610
Yeh Ray, CA 94610
Molly Sims, CA 94610
Peter Takeuchi, CA 94610

3435 Wilshire Blvd., Ste. 385
Los Angeles, CA 90010
(213) 251-3688

Ceil Tilney, CA 94610
Endrias Yohannes, CA 94610
David Arndt, CA 94611
Ada Burko, CA 94611
Blue Figueroa, CA 94611
Adella Gaston, CA 94611
Glen Hughes, CA 94611
Sarah Karlinsky, CA 94611
Michael Lamp, CA 94611
Meg Mcadam, CA 94611
Pamela Mercer, CA 94611
Daniel Newbrun, CA 94611
Terry Roemer, CA 94611
Suzanne Rowell, CA 94611
Dawn Warriner, CA 94611
Thomas Wright, CA 94611
Philip Zymet, CA 94611
Kevin Bean, CA 94612
Ernest Gundling, CA 94612
Penny Kreitzer, CA 94612
Lynda Morgan, CA 94612
Joseph Quisol, CA 94612
Peter Abel, CA 94618
Nicole Delger, CA 94618
Tracey Grossbach, CA 94618
Paula Hamilton, CA 94618
Lisa Kermish, CA 94618
Carl Resnikoff, CA 94618
Katrina Saba, CA 94618
Fran Solomon, CA 94618
Elizabeth Vanbenschoten, CA 94618
Ayanna Bennett, CA 94619
Diane Garner, CA 94619
Margaret Hu, CA 94619
Jacqueline Joseph-Veal, CA 94619
John Lee, CA 94619
Stuart Liroff, CA 94619
Sylvia Mcdaniel, CA 94619
Erin Miller, CA 94619
Meagan Mitchell, CA 94619
Robin Rosario, CA 94619
Thomas Swift, CA 94619
Susan Kaplan, CA 94702
Devon Lake, CA 94702
Ary Amerikaner, CA 94703
Sarah Crabtree, CA 94703
Brian Linde, CA 94703
Katherine Paur, CA 94703
Leah Simonweisberg, CA 94703
Vicki Sommer, CA 94703
Moulitsas Markos, CA 94704
Paul Mccold, CA 94704
Rohit Agrawal, CA 94705
Chris Averett, CA 94705
Helen Kim, CA 94705
Thomas Leong, CA 94705
Lisa Valentine, CA 94705
William Veale, CA 94705
Miles Culpepper, CA 94706
Rande Johnson, CA 94706

3435 Wilshire Blvd., Ste. 385
Los Angeles, CA 90010
(213) 251-3688

Lise Narath, CA 94706
Richard Wong, CA 94706
Kenneth Hempel, CA 94707
Susanne Huttner, CA 94707
Gail Miles, CA 94707
Paul Gill, CA 94708
Rose Morrell, CA 94708
David Bank, CA 94709
Nancy Denero, CA 94709
Guy Isely, CA 94709
Stephen Levine, CA 94709
Laurie Loftus, CA 94710
Clara Mclean, CA 94710
Summer Oram, CA 94710
Lydia Anderson, CA 94801
Frank Andrade, CA 94801
Susan Binder, CA 94801
Marsha Tomassi, CA 94801
Sharon Waterman, CA 94801
Lizabeth Asami, CA 94803
Diane Harris, CA 94803
Willie Jackson, CA 94803
Martha Acosta, CA 94804
Ian Carey, CA 94804
Shannon Erby, CA 94804
Gary Frank, CA 94804
Nancy Gruver, CA 94804
Raleigh Latham, CA 94804
Leatrice Lyon, CA 94804
Elizabeth Masterson, CA 94804
Lynne Maylath, CA 94804
Barbara Needell, CA 94804
Craig Parada, CA 94804
Marsha Vaughn, CA 94804
Amanda Bowens, CA 94805
Serena Donovan, CA 94805
Ruth Levin, CA 94805
Katherine Ralph, CA 94805
Michele Rappaport, CA 94805
Joseph Sosensky, CA 94805
Patsy Stubbs, CA 94805
Darrione Glover, CA 94806
Martin Goldie, CA 94806
Sam Maxie, CA 94806
Katherine Beacock, CA 94901
Jeanne Brophy, CA 94901
Rose Hunter, CA 94901
Mari Johnson, CA 94901
Dorothy Jones, CA 94901
Veronica Kirkpatrick, CA 94901
Barbara Levinson, CA 94901
Alexa Lucas, CA 94901
Sara Marchi, CA 94901
Anna Melillo, CA 94901
Miguel Ohara, CA 94901
Kathleen Pallie, CA 94901
Craig Shinnefield, CA 94901
Richard Britton, CA 94903
Marilynne Chophel, CA 94903
Christopher Fadeff, CA 94903

3435 Wilshire Blvd., Ste. 385
Los Angeles, CA 90010
(213) 251-3688

Walter Searway, CA 94903
Constance Sewing, CA 94903
Adam Silver, CA 94903
Cathy Tennant, CA 94903
Alfred Wallace, CA 94903
Brian Gleeson, CA 94904
Richard Lawrence, CA 94904
Emily Neill, CA 94904
Tanja Ross, CA 94904
Laura Talmus, CA 94904
Janet Wiginton, CA 94904
Lisa Flannigan, CA 94912
Janet Weil, CA 94920
Godie Gale, CA 94923
Joseph Straton, CA 94924
Leslie Baker, CA 94925
Glenda Corning, CA 94925
Candice Crider, CA 94925
Lori Saltveit, CA 94925
Sergio Canavati De La Torre, CA 94928
Pamela Feltrop, CA 94928
Timothy Griesser, CA 94928
Deanna Harmon, CA 94928
Tyson Hill, CA 94928
William Patterson, CA 94928
Bill Uriarte, CA 94928
Connie Varela, CA 94928
Latonia Wilson, CA 94928
Radha Blackman, CA 94930
Derek Johnson, CA 94930
Maureen Kroll, CA 94930
Larry Norall, CA 94930
Ashley Simon, CA 94930
Genevieve Sollecito, CA 94930
Gwen Wilson, CA 94930
Harry Boatright, CA 94931
Barbara Drago, CA 94931
Marilee Maertz, CA 94931
Ellen Miller, CA 94931
Janice Miskel, CA 94931
Deborah Prince, CA 94931
cindy wespestad, CA 94937
Monica Dehghan, CA 94939
Bugra Bakan, CA 94941
Christine Brandt, CA 94941
Jack Clapper, CA 94941
David Crockett, CA 94941
Melissa Damore, CA 94941
Sandra Godwin, CA 94941
Karen Henry, CA 94941
Margie Herman, CA 94941
Linda Lam, CA 94941
John Levin, CA 94941
Andrew Mcwhorter, CA 94941
Marina Multhaup, CA 94941
Lauren Parsons, CA 94941
Fredric Sherman, CA 94941
Allison Youngling, CA 94941
Ben Zelazny, CA 94941
Melissa Armoza, CA 94945

3435 Wilshire Blvd., Ste. 385
Los Angeles, CA 90010
(213) 251-3688

Francesca Bell, CA 94945
Scott Kohn, CA 94945
Tamami Tokutake, CA 94945
Meredith Vecchio, CA 94945
Silverman Lj, CA 94947
Karen Lynch, CA 94947
Karen Marks, CA 94947
Pauline Ridyard, CA 94947
Heather Sargent, CA 94947
Clive Burton, CA 94949
Macgregor Goodhart, CA 94949
Marcia Mclean, CA 94949
William Schultz, CA 94949
Erica Blaauw, CA 94952
Elenoa Komaisavai, CA 94952
Laurie Roth, CA 94952
Linda Book, CA 94954
Whitney Charles, CA 94954
Janet Fauerso, CA 94954
Stephanie Fuelling, CA 94954
Deb Haynes, CA 94954
Rickie Marecek, CA 94954
Saundra Parrett, CA 94954
Nancy Raw, CA 94954
Martha Frankel, CA 94956
Ann Griffin, CA 94956
Kristi Patterson, CA 94956
Terri Boutwell Boutwell, CA 94960
Michael Clark, CA 94960
Cara Derham, CA 94960
Paige Dickow, CA 94960
Angie Flynn, CA 94960
jane hall, CA 94960
John Lacy, CA 94960
Benhur Mesfin, CA 94960
Cynthia Rangaves, CA 94960
Kevin Spera, CA 94960
Elizabeth King, CA 94965
Aisha Stephenson, CA 94965
Jack Freckmann, CA 94973
Douglas Blaisdell, CA 95003
Robert Burkhart, CA 95003
Joseph Crossen, CA 95003
John Kelbert, CA 95003
Thomas Millman, CA 95003
Chris Scalzo, CA 95003
Dan Barnett, CA 95005
Roger Dunn, CA 95005
Erin Rogers, CA 95005
Heather Vinson, CA 95006
Sandra Harrington, CA 95008
Ricardo Herrera, CA 95008
Susan Rhodes, CA 95008
Amr Salahieh, CA 95008
Tena Taormina, CA 95008
Christine Weng, CA 95008
Catherine Dobbins, CA 95010
Mary Reilly, CA 95010
Deborah Secrest, CA 95010
Mary January, CA 95014

3435 Wilshire Blvd., Ste. 385
Los Angeles, CA 90010
(213) 251-3688

Babu Nott, CA 95014
Umesh Patil, CA 95014
Don Sun, CA 95014
Mariah Waite, CA 95014
Gerry Gerringer, CA 95018
Eric Welty, CA 95018
Alan Kabert, CA 95020
Ygnacia Rivas, CA 95020
Carol Tolbert, CA 95020
Lawrence Turk, CA 95020
Glynis Crabb, CA 95023
David Pollard, CA 95023
Sue Tatro, CA 95023
Alison Brewer, CA 95030
Kimberli Doty, CA 95030
Deborah Goldsmith, CA 95030
Jennifer Shepherd, CA 95030
Maryellen Burr, CA 95032
Tracey Fisher, CA 95032
Mft Maxwell, CA 95032
Pamela Price-Hawley, CA 95032
Sharon Roth, CA 95032
Michael Turpin, CA 95032
William Adams, CA 95033
Robert Boatright, CA 95033
Denise Devlin, CA 95033
Lee Simmons, CA 95033
Matthew Baltar, CA 95035
Ronald Harris, CA 95035
Rebecca Jacobs, CA 95035
Thuy Le, CA 95035
Anthony Miller, CA 95035
Wendy Stegeman, CA 95035
Karen Caruana, CA 95037
Joseph Charfauros, CA 95037
Orlando Davisson, CA 95037
Richard Overstreet, CA 95037
Brenda Sass, CA 95037
Anna Jenkins, CA 95046
Andrea Beswetherick, CA 95050
Rachelle Couture, CA 95050
Sherry Ernst, CA 95050
donna gatson, CA 95050
Amy Gies, CA 95050
Kim Gray, CA 95050
Barbara Hartman, CA 95050
Kellan Mcnamara, CA 95050
Benjamin Williams, CA 95050
Theresa Bashyam, CA 95051
David Holmby, CA 95051
David Ilumin, CA 95051
Adi Ogle, CA 95051
Derrick Chang, CA 95054
Mark Shimrock, CA 95054
Larry Smith, CA 95054
Karen Berlin, CA 95060
Mckenna Booth, CA 95060
Wendy Chapman, CA 95060
Roger Emanuels, CA 95060
Elizabeth Hagan, CA 95060

3435 Wilshire Blvd., Ste. 385
Los Angeles, CA 90010
(213) 251-3688

Stephen Kleshinski, CA 95060
Laurie Longenecker, CA 95060
Margaret Nelson, CA 95060
Rebecca Nolan, CA 95060
Donald Payne, CA 95060
Lelah Riccio, CA 95060
Diane Sipkin, CA 95060
Caroline Spurgin, CA 95060
Craig Venable, CA 95060
Chris Wentzien, CA 95060
Susan Zevanove, CA 95060
Armando Arias, CA 95062
William Farrington, CA 95062
Russell Frye, CA 95062
Robin Lysne, CA 95062
Claudio Perez, CA 95062
Julia Pinsky, CA 95062
Heidi Rielly, CA 95062
Anita Sandman, CA 95062
Susan Walton, CA 95062
William Wright, CA 95062
Jonathan Fox, CA 95064
Shankari Patel, CA 95064
Lee Ritscher, CA 95064
John Laurent, CA 95066
James Hopkins, CA 95070
Christine Hurd, CA 95070
David Scott, CA 95070
Alayne Meeks, CA 95073
Bruno Casillas, CA 95076
Michael Cruddas, CA 95076
LOIS HAGEN, CA 95076
Patti Jadrich, CA 95076
Victor Kimura, CA 95076
Barbara Knapp, CA 95076
Lee Rhoades, CA 95076
Berta Rodriguez, CA 95076
Robert Shacklett, CA 95076
Cristina Kochevar, CA 95077
Sandra Jackson, CA 95101
Keith Berger, CA 95110
Amanda Georges, CA 95110
Kevin Hughes, CA 95110
Richard Saunders, CA 95110
Jason Syu, CA 95110
Rochelle Velazquez, CA 95110
Robert Hatch, CA 95111
Joel Wachs, CA 95111
Lori Gilliar, CA 95112
Una Mendoza, CA 95112
Katherine Mirassou, CA 95112
Armando Cabrales, CA 95116
Phuc Le, CA 95116
Olympia Williams, CA 95116
Marty Brill, CA 95117
Stephen Hartzell, CA 95117
Rosario Herrera, CA 95117
Charles Beazell, CA 95118
Gloria Brown, CA 95118
Jill Levy, CA 95118

3435 Wilshire Blvd., Ste. 385
Los Angeles, CA 90010
(213) 251-3688

Thomas Logan, CA 95118
Medhat Matter, CA 95119
Sherri Enzminger, CA 95120
Patricia Lockyer, CA 95120
Robert Murua, CA 95120
Pollyanna Pixton, CA 95120
Lisa Vasquez, CA 95120
Lisa Ayala, CA 95121
Tho Nguyen, CA 95121
Elizabeth Shaw, CA 95121
Le Tan, CA 95121
Kimberlee Cowan, CA 95123
Marcia Harper, CA 95123
Gbvivek Li, CA 95123
Rowena Pelczynski, CA 95123
Elizabeth Tritch, CA 95123
Sharlene Valencia, CA 95123
Zachary Vaughn, CA 95123
Zonia Caceres, CA 95124
Fernando Chavez, CA 95124
Mark Jansen, CA 95124
Heather Peters, CA 95124
Jennifer Petroff, CA 95124
Anette Reeves, CA 95124
David Sylvia, CA 95124
Jeromy Carssow, CA 95125
Denise Cranney, CA 95125
Larry Engstro, CA 95125
Mahmoud Gahrahmat, CA 95125
Julianita Maestas, CA 95125
Erin Sarpa, CA 95125
Sonja Scheelke, CA 95125
Benjamin Trumbull, CA 95125
Lindsey Adams, CA 95126
Fernando Chavez, CA 95126
Gregory Cohen, CA 95126
Frank Farris, CA 95126
Cecila Macias, CA 95126
Stephanie Taylor, CA 95126
Zeenat Vastrad, CA 95126
Laura Gambelin, CA 95127
Hossein Akbari, CA 95128
Rick Grassadonia, CA 95128
Candice Piper, CA 95128
Virginia Wilson, CA 95128
Akruti Gupta, CA 95129
Roseanne Becher, CA 95130
Amanda Micheli, CA 95130
Linda Kitchen, CA 95131
Erik Sanjurjo, CA 95132
Dominique Yarritu, CA 95132
Laura Bader, CA 95133
Greka Badilla, CA 95133
Elena Cacace, CA 95134
Cheryl Culclager, CA 95134
Susan Kincaid, CA 95134
Lawrence Tutino, CA 95134
Renee Delacruz, CA 95136
Douglas Easley, CA 95136
Rolwin Lewis, CA 95136

3435 Wilshire Blvd., Ste. 385
Los Angeles, CA 90010
(213) 251-3688

John Villasenor, CA 95136
Yvonne French, CA 95138
Daphne Renelle, CA 95139
Jessica Lucas, CA 95148
Minda Vasquez, CA 95148
Halle Weingarten, CA 95148
David Saltman, CA 95150
Thomas Shephard, CA 95201
Cristina Villalvazo, CA 95203
James Mason, CA 95204
Dana Murdock, CA 95204
Ernest Vasti, CA 95204
Jose Duran, CA 95206
Walter Hastings, CA 95206
Oscar Hernandez, CA 95206
Becky Teberg, CA 95206
Helen Botiller, CA 95207
Paulette Castellanos, CA 95207
Cole Elliott, CA 95207
Rachel Lee, CA 95207
Ksybella Pope Sears, CA 95207
William Siegel, CA 95207
Cynthia Summers, CA 95207
Michael Gilayeneh, CA 95209
Evelyn Ryan, CA 95209
Gay King, CA 95210
Salvador Yadao, CA 95210
Joseph Cartagenas, CA 95212
William Fattarsi, CA 95219
Clinton Lukeroth, CA 95219
Damali Robertson, CA 95219
Thomas Cahill, CA 95223
Traci Adams, CA 95240
Michael Robinson, CA 95240
Randy Reeves, CA 95242
Charnette Boylan, CA 95249
Jessica Lindahl, CA 95257
Camilo Soto, CA 95301
Crystal King, CA 95305
Tanya Edwards, CA 95307
Margi Tanner, CA 95311
Thomas Bundy, CA 95316
Jamie Sims, CA 95320
Doral Gonzales, CA 95322
Julie Wilcox, CA 95327
Kathryn Gomes, CA 95336
Allen Wittenberger, CA 95336
Ron Bledsoe, CA 95337
John Hulbert, CA 95338
Jennifer Anderson, CA 95340
Janet Mccabe, CA 95340
Juan Villegas, CA 95340
Doreen Kuneck, CA 95341
Rebecca Graves, CA 95348
Lynn Kateley, CA 95348
Norene Austin, CA 95350
Vernon Hartwell, CA 95350
Ami Mishler, CA 95350
Randy Sanchez Landa, CA 95350
Leticia Venegas, CA 95351

3435 Wilshire Blvd., Ste. 385
Los Angeles, CA 90010
(213) 251-3688

Michael Abbott, CA 95354
Lisa Arnold, CA 95354
Regina Brennan, CA 95354
Emanuel Cardoso, CA 95354
Minerva Perez, CA 95354
Margaret Beck, CA 95355
Karole Britton, CA 95355
Wendy Bryson, CA 95355
Paula Crowther, CA 95355
Mark Wilbur, CA 95355
Carol Bulman, CA 95356
Jeri Johnson, CA 95356
Hugo Patino, CA 95356
Phillip Somers, CA 95356
Jerry Weimer, CA 95356
Eugenia Bentayeb, CA 95360
Lauren Noble, CA 95361
Leanne Baker, CA 95366
Misael Avila, CA 95367
Mike Jackson, CA 95367
Patrick Webster, CA 95368
Roy Bartholomew, CA 95370
Emily Branscum, CA 95370
Carol Mckee, CA 95370
Lavada Sullivan, CA 95370
Julie Harris, CA 95372
DAWN BILL, CA 95376
Anna Dearlove, CA 95376
Dave Groves, CA 95376
Vicki Ramirez, CA 95376
Ralph Jones, CA 95377
Keith Loche, CA 95377
Teri Hines, CA 95380
Kathleen Tullio, CA 95382
Catherine Jones, CA 95383
Chelsea Horvath, CA 95386
Javier Soliz, CA 95391
Randi Cornwall, CA 95401
Heather Hardcastle, CA 95401
Donna Parker, CA 95401
Lynn Sarrade, CA 95401
Viorica Sebestin, CA 95401
Ronald White, CA 95401
Charles Hughes, CA 95402
Pamela Benz, CA 95403
Kim Marbury, CA 95403
Carol Pagal, CA 95403
Sheila Robinson, CA 95403
Laurelyn Andrew, CA 95404
Jane Campbell, CA 95404
Susan Gentile, CA 95404
Dennis Goodrow, CA 95404
Kelly Jenkins, CA 95404
Lawrence Natalini, CA 95404
Jennifer Vala, CA 95404
Kevin White, CA 95404
Michael Wilde, CA 95404
Peggy Albright, CA 95405
Sally Downs-Phoenix, CA 95405
Amy Forlan, CA 95405

3435 Wilshire Blvd., Ste. 385
Los Angeles, CA 90010
(213) 251-3688

Keith Hallock, CA 95405
Nadenia Newkirk, CA 95405
Wayne Seden, CA 95405
Diana Rae, CA 95407
Renate Fassbender, CA 95409
Patricia Holladay, CA 95409
Frank Longoria, CA 95409
Alan Schackman, CA 95409
Paul Schwartz, CA 95409
Andrea Weinstein, CA 95409
Kaytlin Bennett, CA 95421
Karen Walker, CA 95436
Mary Desautels, CA 95437
Charles Fleischman, CA 95437
TIMOTHY HALL, CA 95437
Timothy Perry, CA 95437
Norma Watkins, CA 95437
Lana Karhu, CA 95444
Antoinette Lang, CA 95445
Paul Mcknight, CA 95446
Katherine Lacy, CA 95448
Garrick Maul, CA 95448
Bonita Munoz, CA 95448
Elizabeth Schuiling, CA 95448
Sharon Stinson, CA 95448
Sally Weed, CA 95448
paul carlsen, CA 95451
Robert Laubach, CA 95451
Kathleen Shanklin, CA 95452
Hedy Montoya, CA 95453
Barbara Mccoid, CA 95461
Lorin Mcclendon, CA 95464
Lori Platt, CA 95470
Diane Estrin, CA 95472
Kevin Kraynak, CA 95472
Devra Newhouse, CA 95472
Christopher Orsine, CA 95472
Gregory Bowman, CA 95476
Carlile Breeze, CA 95476
colleen carrano, CA 95476
Kimberly Enzensperger, CA 95476
Susan Lucas-Conwell, CA 95476
Rene Parker, CA 95476
Charles Williams, CA 95476
Adrienne Doss, CA 95492
Gary Johanson, CA 95492
Shirley Jones, CA 95492
Scott Snow, CA 95492
Crista Truex, CA 95501
Robert Pitts, CA 95503
Jill Williams, CA 95503
Charles Dory, CA 95519
Ashley Kane, CA 95519
Scott Sway, CA 95519
Virginia Rogers, CA 95521
Marian Bogdanyi, CA 95536
Emily Silver, CA 95536
Pamela Bellah, CA 95540
Michael Thompson, CA 95542
Pamela Lutchen, CA 95554

3435 Wilshire Blvd., Ste. 385
Los Angeles, CA 90010
(213) 251-3688

Jason Hachtel, CA 95562
Brian Dadisman, CA 95567
Karen Dillon, CA 95567
Fran Cvitkovich, CA 95570
Ellen Drury, CA 95570
Patricia Strepy, CA 95570
Joan Beesley, CA 95602
Thomas Neary, CA 95602
Nicolas Bellanca, CA 95603
Barbara Grandstaff, CA 95603
Glen Kramer, CA 95603
Helen Melick, CA 95603
Claude Davis, CA 95604
Terre Davis, CA 95604
Robyn Pask, CA 95604
Brian Belluomini, CA 95608
Tawasky Carter, CA 95608
Jamie Elverum, CA 95608
Sally Lee, CA 95608
George Leidy, CA 95608
Russell Lobue, CA 95608
Barbara Owens, CA 95608
Terry White, CA 95608
Linda Coffman, CA 95610
Pamela Rubitsky, CA 95610
Daniel Anderson, CA 95616
Helen Barbe, CA 95616
Carol Biancalana, CA 95616
Leslie Gordon, CA 95616
Rebecka Hagerty, CA 95616
Robert Halferty, CA 95616
Gautam Jagannath, CA 95616
Nancy Kirk, CA 95616
Barbara Renwick, CA 95616
Laura Routh, CA 95616
Charla Salcido, CA 95616
Sylvia Sensiper, CA 95616
Marilyn Stratton, CA 95616
Steven Weiss, CA 95616
Marian Zingaro, CA 95616
Colleen Clancy, CA 95618
James Danzer, CA 95618
Anett Evans, CA 95618
Joseph Green, CA 95618
Elaine Bishop, CA 95620
Katherine James, CA 95620
Miguel Oropeza, CA 95620
James Stevens, CA 95620
Linda Moffatt, CA 95621
Karen Perry, CA 95621
Georgia Tardy, CA 95621
Stephanie Batey, CA 95624
John Camarra, CA 95624
Erin Dant, CA 95624
David Quecke, CA 95624
Michael Radam, CA 95624
James Walls, CA 95624
Javier Lerma, CA 95626
Sandra Reed, CA 95627
Lynn Rolston, CA 95627

3435 Wilshire Blvd., Ste. 385
Los Angeles, CA 90010
(213) 251-3688

Benny Barrios, CA 95628
Albert Cheung, CA 95628
Carrie Culver, CA 95628
Darius Davenport, CA 95628
Karen Hallagan, CA 95628
Kathy Kilpatrick, CA 95628
Susan Neal, CA 95628
David Neff, CA 95628
Coleman Newell, CA 95628
Jonathan Sachs, CA 95628
Kirsten Votaw, CA 95628
Dianna Batt, CA 95630
Soyab Huseinbhai, CA 95630
Frank Jacobs, CA 95630
Patrick Kelly, CA 95630
James Marsh, CA 95630
Michele Smith, CA 95630
John Thomas, CA 95630
Laural Hockenson, CA 95633
Charlyn Parker, CA 95638
Cheryl Bozzie, CA 95640
Jacqueline Butler, CA 95648
Leslie Cappelletti, CA 95648
Robert Christopherson, CA 95648
Theodore Cohen, CA 95648
B Franks, CA 95648
Susan Hannah, CA 95648
Patricia Malberg, CA 95648
Donald Rives, CA 95648
Leslie Uyeno, CA 95648
Brooke Allison, CA 95650
Janis Jones, CA 95650
Michael Neal, CA 95650
Pamela Richards, CA 95650
Patrick Sayer, CA 95650
Dana Stone, CA 95650
Gloria Omania, CA 95651
Lorraine Osborn, CA 95660
Janis Arredondo, CA 95661
F Chalmers, CA 95661
Paul Fisher, CA 95661
Joyce Frederick, CA 95661
Sheryl Gray, CA 95661
Kia Hatch, CA 95661
Brooke Whitlock, CA 95661
Lynn Yamamoto, CA 95661
Dan Durrant, CA 95662
Judy Elston, CA 95662
Brett Pittman, CA 95664
Jacob Rosano, CA 95664
Mary Hickcox, CA 95665
William Dye, CA 95666
Shirley Trent, CA 95666
Susan Turner, CA 95666
Julie Collier, CA 95667
Alison Gimpel, CA 95667
Mark Thoma, CA 95667
Michaele Beebe, CA 95670
Dale Hatt, CA 95670
Jane Pearce, CA 95670

3435 Wilshire Blvd., Ste. 385
Los Angeles, CA 90010
(213) 251-3688

Mary Purvis, CA 95670
Mary Yaryan, CA 95670
Owen Davies, CA 95672
Cheryl Abernathy, CA 95673
Jennifer Wells, CA 95674
Lana Gartin, CA 95677
Jill Matney, CA 95677
Mary Pitcher, CA 95677
Melinda Wetzel, CA 95677
Ellen Debachriley, CA 95678
Donald Hall, CA 95678
Cheri Jump, CA 95678
Pamela Lundgren, CA 95678
Helane Seikaly, CA 95678
Sylvia Escobar, CA 95682
Patricia Felten, CA 95682
Diane Shoff, CA 95682
Sally White, CA 95683
James Perry, CA 95685
Teresa Cosper, CA 95687
Daunna Harris, CA 95687
Denise Peebles, CA 95687
Joyce Pippen, CA 95687
Richard Potts, CA 95687
Megan Kaufman, CA 95688
Mark Richard, CA 95688
Derek Backus, CA 95691
Terri Mccall, CA 95691
Brad Pedersen, CA 95691
Barbara Winter, CA 95691
Reuben Schilling, CA 95694
Deanna Petersen, CA 95695
Robert Pratt, CA 95695
Christine Russell, CA 95695
Lori Shaw, CA 95695
Jennifer Cantrell, CA 95701
Adrienne Arnold, CA 95722
Carol Bellamy, CA 95722
Michael Vonada, CA 95726
Cynthia Weight, CA 95741
Cindy Colosimo, CA 95742
Marcia Hager, CA 95742
Patricia Williams, CA 95742
Kristy Muller, CA 95746
Mona Reyes, CA 95746
Leanna Wedel, CA 95746
Rebecca Acosta, CA 95747
Anne Barrett, CA 95747
Susan Edie, CA 95747
Julie Galliano, CA 95747
Chinnaian Jawahar, CA 95747
Christopher Kent, CA 95747
Kathleen Maccoll, CA 95747
Jaclyn Moreno, CA 95747
Beverly Nesmith, CA 95747
Janine Preston, CA 95747
Frankie Schesser, CA 95747
Kim Anderson, CA 95758
John Caldwell, CA 95758
Rydell Gibson, CA 95758

3435 Wilshire Blvd., Ste. 385
Los Angeles, CA 90010
(213) 251-3688

Jen Teyler, CA 95758
Olivia Willis, CA 95758
Ross Woodman, CA 95758
Aaron Anderson, CA 95762
Mary Lou Gattuso, CA 95762
Lauren Gould, CA 95762
Rhonda Grider, CA 95762
Vikki Lewis, CA 95762
Cassandra Aceves, CA 95765
Susan Andrews, CA 95765
Kathleen Doerr, CA 95765
Kenneth Lembach, CA 95765
Tom Mcmahon, CA 95765
Richard Riley, CA 95765
Noreene Shaffer, CA 95765
David Kumar, CA 95776
Dennis Wilson, CA 95798
Gil Caravantes, CA 95811
Philip Harvey, CA 95811
Benjamin Lesenana, CA 95812
Monique Polk, CA 95812
Jacob Whitaker, CA 95812
Sherri Cizad, CA 95814
Arnold Holm, CA 95814
Karen Lemmons, CA 95814
John Weems, CA 95814
Katherine Craig, CA 95815
Lindsay Bennett, CA 95816
Patrice Davis, CA 95816
Janet Geiger, CA 95816
Walter H. Loving Iii, CA 95816
Barb Thalacker, CA 95816
Eric Waddell, CA 95816
Chris Weare, CA 95816
Haley Williams, CA 95816
Robert Yee, CA 95816
Judy Brush, CA 95818
Janet Cassie, CA 95818
Phoebe Celestin, CA 95818
Aaron Stillwell, CA 95818
William Aguirre, CA 95819
Kathleen Cook, CA 95819
Connie Emerson, CA 95819
Wayne Mcguirt, CA 95819
Kristina Palmer, CA 95819
Paul Hanson, CA 95820
Dale King, CA 95820
Samantha Ramsey, CA 95820
Sasha Wisotsky, CA 95820
Margaret Hodo, CA 95821
Patricia Lawson, CA 95821
Deniece Radan, CA 95821
Joan Batie, CA 95822
Matthew Carrigan, CA 95822
terri clark, CA 95822
Myriam Levy, CA 95822
Zak Venegas, CA 95822
Daniel Weitzman, CA 95822
Dayle Thompson, CA 95823
Frank Torres, CA 95824

3435 Wilshire Blvd., Ste. 385
Los Angeles, CA 90010
(213) 251-3688

Mary Bear, CA 95825
Jerry Beeler, CA 95825
Linda Budd, CA 95825
Diane Delaney, CA 95825
Penny Ellison, CA 95825
Polly Kleinberg, CA 95825
Tim Reese, CA 95825
Julia Winston, CA 95825
Bibiana Alvarez, CA 95826
Brenda Heath, CA 95826
Linda Moulton, CA 95826
Gary Pennington, CA 95826
Cherise Zufelt, CA 95826
Sharon Craig, CA 95828
Maria Dedet, CA 95828
Victoria Mcilwain, CA 95828
Dale McKinney, CA 95828
Sara Mira, CA 95828
Elizabeth Adams, CA 95829
Johnny Chong, CA 95829
Erika Hughes, CA 95829
Charles Martin, CA 95831
Rella Remedios, CA 95831
Suzanne Thompson, CA 95831
Justin Wentzel, CA 95831
Susan Williams, CA 95831
Theresa Lose, CA 95832
Daniel Albert, CA 95833
Alain Conder, CA 95833
Sue Considine, CA 95833
Gina Dasilva, CA 95833
Justin Kennedy, CA 95833
Victor Mora, CA 95833
John Cronin, CA 95834
Roy Harrell, CA 95834
Mark Thorsell, CA 95834
Mark Viviano, CA 95834
Raymond Cadei, CA 95835
Alverta Harty, CA 95835
Bonnie March, CA 95835
Tammy Pappas, CA 95835
Susan Persons, CA 95835
Madalynn Rucker, CA 95835
Merry Gaskill, CA 95838
Michael Obrien, CA 95841
Lauren Musgrove, CA 95842
Ellen Read, CA 95842
Kathleen Rubin, CA 95842
Melissa Macias, CA 95843
Rob Woods, CA 95843
Robert Yount, CA 95843
Ayanna Crenshaw, CA 95852
Robyn Delong, CA 95864
Autumn Finnerty, CA 95864
Leslie Holzman, CA 95864
Mary Huttner, CA 95864
Gabriel Maiol, CA 95864
Hattie Bains, CA 95901
Denise Bays, CA 95901
Shelley Lehman, CA 95918

3435 Wilshire Blvd., Ste. 385
Los Angeles, CA 90010
(213) 251-3688

Sylvie Allione, CA 95926
Barbara Bertapelle, CA 95926
Teresa Gisske, CA 95926
John Martin, CA 95926
Lynn Millon, CA 95926
Susan Prescott, CA 95926
Genevieve Smith, CA 95926
Richard Snodgrass, CA 95926
Gary Wilson, CA 95926
Darin Bolt, CA 95928
Rebecca Brunelli, CA 95928
Sonya Huss, CA 95928
Michelle Mcgivern, CA 95928
Cameron Pearson, CA 95928
Traci Burnham, CA 95937
Sharon Deal, CA 95945
Ella Lerche, CA 95945
Laura Morton, CA 95945
Terence Young, CA 95945
Lindsey Buis-Kelley, CA 95947
Susan Ingrey, CA 95947
Victor Doherty, CA 95949
Brian Kilcourse, CA 95949
Laura Mcnaughton, CA 95949
Patricia Loera, CA 95951
Linda Evans, CA 95953
Anita King, CA 95954
Sue Mcclinton, CA 95954
Jonathan Blinder, CA 95959
Stephanie Howerton, CA 95959
Marilyn Mociun, CA 95959
Tammi Taber, CA 95961
Terry Fountain, CA 95963
Linda Waddell, CA 95966
Robert Melera, CA 95968
David Nemat-Nasser, CA 95973
Melissa Wheeler, CA 95977
Ryan Mc Kindles, CA 95981
Jana Rigsby, CA 95991
Lynn Arp, CA 95993
Doug Gibbs, CA 95993
Marilyn Scott, CA 95993
Kathleen Lowrance, CA 96001
Nelda Mayo, CA 96001
Sara Nichols, CA 96001
Ashley Raimondi, CA 96001
Anna Ratner, CA 96001
Tammi Garber, CA 96002
Angelica Huerta, CA 96002
Keith Brookshaw, CA 96003
Jacquelyn Carr, CA 96003
Constance Laughlin, CA 96003
Keith Melton, CA 96003
Kim Tyler, CA 96003
John Hayes, CA 96007
Dalton Boecking, CA 96019
Debbie Bailey, CA 96022
Kathryn Richards, CA 96022
Toni Wyro, CA 96032
Valerie Allison, CA 96067

3435 Wilshire Blvd., Ste. 385
Los Angeles, CA 90010
(213) 251-3688

Karen Holmes, CA 96067
Jill Phillips, CA 96067
Paula Bibb, CA 96073
Kenneth Towle, CA 96073
Patricia Heiman, CA 96094
Randall Peterson, CA 96094
Martin Rosen, CA 96109
Barbar Bannar, CA 96150
Abby Pappenfus, CA 96150
Hailey Brewer, CA 96161
Carrie Haines, CA 96161
Ahrin Koppel, CA 96161
Violet Nakayama, CA 96161
James Wiesner, CO 92024
Janel Jung, IA 94107
Beth Rimanoczy, IN 948
Sandra Obrien, Anchorage, AK
Mela Arevalo, Juneau, AK
Lola Collins, Anniston, AL
Zakia Kator, Corona, AL
Roxanne Moran, Harrison, AR
Rita Redmond, Avondale, AZ
Jay Luna, Phoenix, AZ
John Stoneham, Prescott, AZ
Michelle Garcia, Prescott Valley, AZ
John Harrison, Scottsdale, AZ
Leslie Janik, Surprise, AZ
Catherine Studer, Tucson, AZ
Thomas Gordon, Denver, CO
Pat Kelly, Denver, CO
Torunn Sivesind, Denver, CO
Lael Mccoy, Golden, CO
Mark Selak, Parker, CO
Sarah Kincaid, Wheat Ridge, CO
Wendy Novick, Orange, CT
Jay Weinman, Redding, CT
Blair Bowie, Washington, DC
Lois Fishman, Washington, DC
Michael Kharfen, Washington, DC
Lauren Miller, Washington, DC
Betty Southard, Largo, FL
Pavelly Moure, Lehigh Acres, FL
Horacio Arce, Miami, FL
Glenn Joyner, Orlando, FL
Justina Powell, Pembroke Pines, FL
Ken Beer, Port Saint Lucie, FL
Edward Klein, Vero Beach, FL
Marilyn Saffer, West Palm Beach, FL
Alice Gray, Atlanta, GA
Kaiulani Conner, Haiku, HI
Tamara Todd, Hilo, HI
Linda Orr, Kailua Kona, HI
Elissa Kline, Hailey, ID
Sherry Chandos, Chicago, IL
John Garcia, Chicago, IL
Maureen Graves, Chicago, IL
Melissa Bailey, Columbus, IL
Jeffrey Scott, Granite City, IL
Robyn Donaldson, Hazel Crest, IL
Raymond Ryals, Libertyville, IL

3435 Wilshire Blvd., Ste. 385
Los Angeles, CA 90010
(213) 251-3688

David Fox, Wheaton, IL
Lilian Hsu, Amherst, MA
Matthew Dixon, Boston, MA
Jasi Walker, Boston, MA
Kori Hitchcock, Brookline, MA
Srivatsa Manjunath, Chelmsford, MA
Susana Carranza, Melrose, MA
Jeanne Markel, Osterville, MA
Jack Cheng, Waban, MA
Stefanie Moore, Baltimore, MD
Sangeetha Menon, Columbia, MD
Jim Arney, Ellicott City, MD
Paul Sivak, Parkville, MD
Susan Buck, Rockville, MD
Scott Jacobs, Takoma Park, MD
Heidi Turner, Calais, ME
Steven Shane, South Portland, ME
Gregory Fox, Ann Arbor, MI
Judy Rodrigues, Belmont, MI
Cheryl Vaughn, Brighton, MI
Michelle Moustakas, Canton, MI
Kate McClanaghan, Detroit, MI
Julio Marquez, Mount Pleasant, MI
Michael Cohen, Royal Oak, MI
Lisa Jacobs, Springport, MI
Eva Bagen, Eden Prairie, MN
Brian Breheny, Minneapolis, MN
Pearce Bunting, Minneapolis, MN
Alex Sachs, Kansas City, MO
Juanita Hennessey, Durham, NC
Justin DeWaele, Wilmington, NC
Katrina Church, Winston Salem, NC
Kathleen Matz, East Hampstead, NH
Jonathan Stephenson, Lyndeborough, NH
Thomas Jesse, Wilton, NH
Melissa Campbell, Millburn, NJ
Kanan Gubins, Moorestown, NJ
John Fasone, Verona, NJ
Judy Acereto, Albuquerque, NM
Lance Hurtubise, Albuquerque, NM
Sarah Levalley, Albuquerque, NM
Emily J Stafford, Albuquerque, NM
John Fleischhauer, Corrales, NM
Arthur Barcinas, Santa Fe, NM
Marilyn Hood, Las Vegas, NV
Judith Anderson, Reno, NV
Valli Camiller, Verdi, NV
Omari Smith, Beacon, NY
Richard Knapp, Bronx, NY
Ray Dantuono, Brooklyn, NY
Ben Graney, Brooklyn, NY
Brandon Hall, Brooklyn, NY
Jason Weiss, Brooklyn, NY
Patty Cornell, Cazenovia, NY
Ronald Zumwalt, Chappaqua, NY
Richard Loftus, Cooperstown, NY
Carolyn Ramsay, New York, NY
Kelly Ford, Saint Albans, NY
Charles Knight, Seneca Falls, NY
Carolyn Abbey, Columbus, OH

3435 Wilshire Blvd., Ste. 385
Los Angeles, CA 90010
(213) 251-3688

Christopher Burgess, Columbus, OH
Joyce Wagner, Dayton, OH
Jennifer Mariotti, Bend, OR
Edward Ehrhart, Eugene, OR
Ann Mounce, Grants Pass, OR
Kelly Villarreal, La Pine, OR
Sean Becker, Lake Oswego, OR
Caitlin French, Lake Oswego, OR
Tammy Carpenter, Portland, OR
Emily Howell, Portland, OR
Evan Ingle, Portland, OR
Patricia Iwata, Portland, OR
Kathryn Kucinski, Portland, OR
Ann Lyon, Portland, OR
Soohyen Park, Portland, OR
David Samuels, Portland, OR
Joseph Sharp, Portland, OR
Sally Travi, Portland, OR
Martin Vazquez, Portland, OR
Idabelle Fosse, Salem, OR
John Saffell, Tarzana, OR
Richard Colisch, Tualatin, OR
Judith Terry, Veneta, OR
Barbara Tabler, West Linn, OR
Travis Beller, Allentown, PA
Carl Griffin, Downingtown, PA
Jaime West, Greensburg, PA
Peter Dualacher, Havertown, PA
Kim Allen, Norristown, PA
Joyce Leasher, North Wales, PA
Jenny Littleton, Richboro, PA
M. Colette Plum, Rutledge, PA
Linda Hoffman, Telford, PA
Brian Houghtaling, Wellsboro, PA
LEROY BENNETT, Middletown, RI
Laurie Masterson, Warwick, RI
Maria Guillen, Bluffton, SC
Natilee Duning, Brentwood, TN
Ian Salter, Clarksville, TN
Lesley Wood, Knoxville, TN
James Nicol, Aledo, TX
Madelyn Bernstein, Austin, TX
Darryl Crawford, Austin, TX
Jessica Lorenzana, Austin, TX
Joe Nation, Austin, TX
Kristen Schumacher, Bandera, TX
Pamela Burnham, Cedar Park, TX
Richard Robinson, Corpus Christi, TX
Aaron Weinstein, Dallas, TX
Madalyn Martinez, Denton, TX
Michael Patton, Flatonia, TX
Pandora Angelisanti, Harker Heights, TX
Mason Jones, Lubbock, TX
Victoria Glass, McAllen, TX
David Schwartz, Sachse, TX
Pam Fox, San Antonio, TX
William Sibley, San Antonio, TX
Ed Nobis, Salt Lake City, UT
Elissa Smith, Alexandria, VA
Jerry Turney, Midlothian, VA

3435 Wilshire Blvd., Ste. 385
Los Angeles, CA 90010
(213) 251-3688

Danielle Sorahan, Vienna, VA

Jane Riedel, Orwell, VT

James Mackinnon, Richford, VT

Anne Bower, S Pomfret, VT

Caroline Coker Mckie, Bainbridge Island, WA

Michael Rosenthal, Bainbridge Island, WA

Pat Schaechter, Bellevue, WA

SHARYN MARTIN, Bellingham, WA

Larry Hejny, Grants Pass, WA

Andrew Struck, Kent, WA

Eric Simila, Kingston, WA

Turner Erin, Kirkland, WA

Chris Diehl, Mercer Island, WA

Karen Crum, Poulsbo, WA

Kevin Bertrand, Pullman, WA

Paul Jonas, Redmond, WA

Che Anselmo, Seattle, WA

Elisabeth Crabtree, Seattle, WA

David Dresser, Seattle, WA

Benjamin Park, Seattle, WA

Nina Simonds, Seattle, WA

Jonah Weikert, Seattle, WA

Lynn Johnson, Spokane, WA

Gwenvere Modica, Spokane, WA

Whitney Parker, Vancouver, WA

Kathy Wolchick, Vashon, WA

Kay Gore, White Salmon, WA

Laura Landreth, Balsam Lake, WI

Dorcas Jones, Fairfield, WI

Ruth Crump, Madison, WI

Earl Green, Madison, WI

Sam Egan, Milwaukee, WI

Alzina Davenport, Jackson, WY

Original Petition

Tracking Number: (2023-33MPA)

To request a change to regulations under the authority of the California Fish and Game Commission (Commission), you are required to submit this completed form to: California Fish and Game Commission, (physical address) 1416 Ninth Street, Suite 1320, Sacramento, CA 95814, (mailing address) P.O. Box 944209, Sacramento, CA 94244-2090 or via email to FGC@fgc.ca.gov. Note: This form is not intended for listing petitions for threatened or endangered species (see Section 670.1 of Title 14).

Incomplete forms will not be accepted. A petition is incomplete if it is not submitted on this form or fails to contain necessary information in each of the required categories listed on this form (Section I). A petition will be rejected if it does not pertain to issues under the Commission's authority. A petition may be denied if any petition requesting a functionally equivalent regulation change was considered within the previous 12 months and no information or data is being submitted beyond what was previously submitted. If you need help with this form, please contact Commission staff at (916) 653-4899 or FGC@fgc.ca.gov.

SECTION I: Required Information.

Please be succinct. Responses for Section I should not exceed five pages

1. **Person or organization requesting the change: Environment California Research and Policy Center and Azul**
   Name of primary contact person: Laura Deehan, Environment California
   Address: 3435 Wilshire Blvd., Suite 385, Los Angeles, CA, 90010
   Telephone number: (415) 420-4710
   Email address: ldeehan@environmentcalifornia.org

2. **Rulemaking Authority (Required) -** Reference to the statutory or constitutional authority of the Commission to take the action requested: Authority cited: Sections 200, 205(c), 265, 399, 1590, 1591, 2860, 2861 and 6750, Fish and Game Code; and Sections 36725(a) and 36725(e), Public Resources Code.

3. **Overview (Required) -** This joint petition from Environment California and Azul requests minor or modest expansions for 6 state MPAs and the designation of one new State Marine Park in order to enhance protections for California's kelp forests – a critical ecosystem and habitat type that provides myriad benefits for both human and marine communities, and which has experienced significant declines in the last decade due to natural and human-related causes. In particular, the regulation changes put forth in this petition seek to enhance protections for resilient, stable, and persistent kelp forest patches as identified by recent analyses and peer-reviewed research. Proposed boundary and regulation changes include (see Table 1):
   i. Cabrillo SMR - expand westward and northward by 15.2 sq mi
   ii. Point Dume SMCA - expand westward by 4.6 sq mi
   iii. South Point SMR - expand westward by 26.3 sq mi
   iv. Gull Island SMR - expand northward by 1.8 sq mi
   v . Point Conception SMR - expand eastward by 14.6 sq mi
   vi. Natural Bridges SMR - expand southward by 13.7 sq mi
   vii. Pleasure Point, Santa Cruz - designate 3.2 sq mi as a new State Marine Reserve

4. **Rationale (Required) -** The state of California has experienced significant losses of its kelp forest cover since the designation of the MPA network. While we could not know which areas would persist in the face of extreme threats at the time the MPA network was originally established, new data and research has since helped to identify kelp beds that have persisted and are most resilient in the face of climatic and other disturbances. Enhancing protections for the state's most resilient, stable, and persistent kelp forest patches now will allow us to preserve what we have left, and increase our chances of restoration in the future. Removing, to the extent possible, direct human impacts on these resilient kelp forests that are potential climatic refuges will not only help these areas persist, but will also enhance the state's restoration efforts for other kelp forests in decline. By focusing resources on the immediate protection of already identified important areas with outsized conservation benefits, the state can advance the goals of the Marine Life Protection Act, advance the new 30x30 target, and take a cost-effective approach to kelp restoration by protecting the natural regeneration potential of kelp forest ecosystems statewide.

   See Petition Narrative attached for comprehensive rationale and methods behind site selection.

   Primary contacts:
   Laura Deehan, Environment California, (415) 420-4710, ldeehan@environmentcalifornia.org
   Marcela Gutiérrez-Graudiņš, Azul, mar@azul.org

SECTION II: Optional Information

5. **Date of Petition:** 11/29/23

6. **Category of Proposed Change**
   ☐ Sport Fishing
   ☐ Commercial Fishing
   ☐ Hunting
   ☒ Other, please specify: MPAs, Section 632.

7. **The proposal is to:** (*To determine section number(s), see current year regulation booklet or https://govt.westlaw.com/calregs*)
   ☒ Amend Title 14 Section(s): Westlaw regulations.
   ☐ Add New Title 14 Section(s): Click here to enter text.
   ☐ Repeal Title 14 Section(s): Click here to enter text.

8. **If the proposal is related to a previously submitted petition that was rejected, specify the tracking number of the previously submitted petition** Click here to enter text.
   Or ☒ Not applicable.

9. **Effective date**: If applicable, identify the desired effective date of the regulation.
   If the proposed change requires immediate implementation, explain the nature of the emergency: As soon as is practicable for the State of California.

10. **Supporting documentation:** Identify and attach to the petition any information supporting the proposal including data, reports and other documents:
    - Petition Narrative
    - Appendix A - Highly persistent kelp beds and "medium priority" restoration sites warranting protection with expanded California MPAs, as identified by Ospina-Giraldo et al. 2023 and Arafeh-Dalmau et al. 2021
    - Table 1 - Proposed Boundary and Regulation Changes
    - Appendix B - Letters of support:
        - Petitioner's letter of support
        - Joint letter from Drs. Nur Arafeh-Dalmau, Fiorenza Micheli, Kyle Cavanaugh, Dawn Murray, and Carolina Olguin-Jacobson
        - Letter from Dr. Tom Bell, Woods Hole Oceanographic Institute
        - Letter from Hannah Nevins, Santa Cruz seabird biologist
        - Joint letter from 27 scientists, researchers, and educators
        - Letter from Assemblymember Dawn Addis, 30th District
        - Letter from Fred Keeley, Mayor of Santa Cruz
        - Joint letter from 21 NGOs
        - Letter from Environmental Action signed by 2,487 member of the public
        - Letter signed by 214 CALPIRG students
        - Letter from 4 California college student leaders
        - Petition signed by over 7,000 members of the public

11. **Economic or Fiscal Impacts:** Identify any known impacts of the proposed regulation change on revenues to the California Department of Fish and Wildlife, individuals, businesses, jobs, other state agencies, local agencies, schools, or housing:

    Enhanced, long-term protection of highly resilient kelp forest areas will bolster the diverse stakeholders, interests and industries that benefit from our coastal marine resources. Low-impact, non-consumptive recreational activities such as diving, snorkeling, and surfing will be unaffected - and even enhanced - by expanded MPAs, which will also provide enhanced research and education opportunities. Short-term impacts to recreational and commercial fishermen will be outweighed by larger benefits in the future, as has been demonstrated here in California and around the world (Bucaram et al. 2018, Medoff et al 2022). For example, an analysis of CDFW fisheries data found that regional and statewide fishery landings and values do not appear to have been negatively impacted by MPAs (Murray and Hee 2019), and an analysis of California spiny lobster fishery found that short-term losses were compensated for by a 225% increase in total catch after 6 years of MPA designation (Lenihan et al. 2021).

12. **Forms:** If applicable, list any forms to be created, amended or repealed:

SECTION 3: FGC Staff Only

Date received: 11/30/2023

FGC staff action:

☐ Accept - complete
☐ Reject - incomplete

☐ Reject - outside scope of FGC authority

Tracking Number

Date petitioner was notified of receipt of petition and pending action: _____

Meeting date for FGC consideration: _____

FGC action:

☐ Denied by FGC

☐ Denied - same as petition _____

Tracking Number

☐ Granted for consideration of regulation change

Petition to Modify the CA Marine Protected Area Network
to Enhance Protections for California's Most Resilient Kelp Forests
Joint Submission by Environment California and Azul

PETITION NARRATIVE

Overview

California has experienced severe losses of its kelp forests since the designation of its statewide MPA network. At the time the MPA network was established, we could not know which kelp beds would be most resilient in the face of climate-related threats. However, in light of new data and research identifying the location of the state's persistent and stable kelp beds, adaptive management of the MPA network to better protect these kelp areas is therefore of critical importance.

This petition seeks to strengthen the statewide MPA network's protections for California's most resilient, stable, and persistent kelp forest patches – preserving what we have left now, to increase our chances of successful restoration in the future. Removing, to the extent possible, direct human impacts on these resilient kelp forests that are potential climatic refuges will not only help these areas persist, but will also enhance the state's restoration efforts for other kelp forests in decline. These efforts will also benefit kelp-forest dependent species, such as endangered Southern sea otters and threatened species of abalone. By focusing resources on the immediate protection of already identified important areas with outsized conservation benefits, the state can advance the goals of the Marine Life Protection Act, advance the new 30x30 target, and take a cost-effective approach to kelp restoration by protecting the natural regeneration potential of kelp forest ecosystems statewide.

Importance and decline of California's kelp forests

California's kelp forests provide numerous and invaluable ecological and environmental benefits. These underwater ecosystems serve as critical nurseries for a wide variety of marine species, providing shelter and food for numerous fish, invertebrates, and marine mammals, including the endangered Southern sea otter. Kelp acts as a natural water filter, as it absorbs excess nutrients and helps maintain water quality by reducing the risk of harmful algal blooms. Kelp forests may also play a role in carbon sequestration, capturing atmospheric carbon dioxide and helping to mitigate climate change. In addition to their ecological importance, kelp forests offer enormous cultural and economic benefits to California. They hold enormous cultural and economic significance for many of the Tribes and Indigenous communities that call California's coastal waters home. They support thriving commercial and recreational fisheries, contributing to the state's economy. The beauty and biodiversity of these forests attract tourists and divers, bolstering the state's tourism industry. Moreover, kelp can act as a buffer against coastal erosion, protecting shorelines from the damaging impacts of storms and waves.

However, kelp forests in California have experienced a significant decline in recent years due to a combination of natural and human-induced factors. One of the most important drivers of this decline is the warming of ocean waters, which has been linked to climate change. Sustained elevated sea temperatures known as "marine heatwaves" have caused significant stress to kelp populations, leading to widespread loss of kelp stands, increased susceptibility of key urchin predators to disease, and exploding populations of herbivorous sea urchins. The recent 2014-2016 marine heatwave left California's kelp forests decimated, with over 90% of bull kelp reported lost in Northern California and significant losses reported across the state (Bell et al. 2023, Arafeh-Dalmau et al. 2023). Human activities have also played a role in the degradation of kelp forests. Overfishing and removal of key predators like sea otters, predatory fishes, California spiny lobster, rock crab, and sea stars have disrupted food webs and resulted in trophic cascades in these ecosystems, allowing herbivorous species to graze on kelp unchecked. Additionally, coastal development, pollution, and nutrient runoff degrade water quality and promote the growth of invasive species that outcompete native kelp. The loss of kelp cover across the state has widespread economic and ecological impacts, has led to the closure of the recreational red abalone fishery in Northern California and has hindered Southern sea otter population expansion, as great white shark bite mortalities increase where kelp cover has declined at the northern and southern edges of this iconic species' range (Nicholson et al. 2018, Moxley et al. 2019).

The decline of California's kelp forests since the time the MPA network was completed seriously threatens the state's marine biodiversity, fisheries, and overall ecological health and undermines the goals of the Marine Life Protection Act. This adaptive management review cycle is critically timed to respond to kelp loss. It is vital to increase protections immediately to confer as much resilience as possible to future disruptions.

MPAs and kelp forest conservation

Around the world, MPAs have been found to enhance the overall health and resilience of ocean ecosystems (Edgar et al. 2014, Jacquemont et al. 2022), and to promote long-term kelp forest stability (Peleg et al. 2023). By providing long-term protections for predator species within their boundaries - such as southern sea otters, California spiny lobster, rock crabs, wolf eels, and predatory fishes like California sheephead - MPAs help to regulate local populations of kelp consumers, thereby having cascading positive impacts on kelp growth and persistence (Eisaguirre et al. 2020, Kawamata & Taino 2021, House & Allen 2022, Heineke et al. 2023). Promoting intact food webs and natural ecological processes can also help to improve overall resilience in the face of other natural and man-made stressors that MPAs cannot directly mitigate, such as warming ocean temperatures and nutrient runoff (Roberts et al. 2017, Arafeh-Dalmau et al. 2023). Noting these benefits and abilities, the California MLPA specifically identified kelp forests as one of the habitats requiring greater protection (MLPA Section 2856(a)(2)(A)).

We have seen the benefits of long-term protection of California's kelp forests. The Decadal Management Review of the statewide MPA network found that, while kelp species across the

state experienced large-scale declines during the 2014-2016 marine heatwave, “overall, kelp canopy was more stable and appeared to be more resilient inside MPAs” (CA MPA DMR 2022). The South Coast region’s kelp forests, in particular – where fishing pressure was highest before the implementation of the MLPA – seem to have benefited from protections, with increases in California sheephead and California spiny lobster within MPAs thought to help facilitate grazer suppression and lead to more stable giant kelp abundance during and after the marine heatwave (DMR Kelp Forest Technical Report 2021).

MPAs can also serve as a complementary management measure for kelp restoration. While California’s MPAs were not explicitly designed with the restoration of kelp forests in mind, MPAs in general are considered a form of indirect kelp restoration due to their ability to promote intact food webs through reduced fishing pressure, which in turn helps to reduce kelp grazing pressure, as described above (Hopf et al. 2022). In addition, stable kelp forests help to promote natural regeneration of nearby areas, by providing a supply of propagules to recovering populations close by (Arafeh-Dalmau et al. 2021, Giraldo-Ospina et al. 2023). A recent global synthesis of kelp restoration found that the most successful restoration projects are those located near existing stable kelp forests (Eger at al. 2022). MPAs that protect these stable kelp forests can help to promote their continued persistence by removing extractive or destructive activities, and potentially further boost kelp restoration efforts by promoting healthy predator populations that “spillover” into nearby areas (e.g. Lenihan et al. 2021), helping to reduce grazer pressure in a broader area (Kawamata & Taino 2021). Harnessing the power of these dense, stable, and resilient kelp beds for the natural regeneration of nearby areas using area-based protection can also free up much-needed resources needed for intensive, direct restoration efforts elsewhere.

Based on this new and growing scientific evidence base, the state should protect more of California’s most stable and resilient kelp forests now, in order to enhance the conservation benefits and ability of our statewide MPA network to meet the goals of the MLPA while giving kelp restoration efforts a leg up in the future.

<u>Identifying resilient kelp forests in California</u>

Since the creation of California’s MPA network, new research has emerged utilizing satellite and in-situ data over a decades-long year timescale to identify the kelp forests exhibiting higher levels of persistence and stability in California.

A multi-institution team of researchers used satellite data to provide high-resolution maps of the most persistent giant kelp and bull kelp patches in California during the last 35 to 38 years (Arafeh-Dalmau et al. 2021, Arafeh-Dalmau et al. 2023). Importantly, these studies analyzed the extent to which highly persistent kelp patches are protected within the state’s MPA network, and found that these important kelp forest areas are currently not adequately protected among regions. Only 20.9 % of the most highly persistent giant kelp forests in Central California, 8.4% in Southern California, and less than 1% in Northern California are fully protected in MPAs (Arafeh-Dalmau et al. 2021). Bull kelp is even less well protected – only 3.4% of the the most

highly persistent bull kelp forests in Northern Central California, and 0.1% of those in Northern California are fully protected in MPAs (Arafeh-Dalmau et al. 2023). The authors of these studies recommend increasing protections for these important and highly persistent kelp forest areas.

In addition, the Ocean Protection Council recently funded the development of an ecologically-focused, spatially explicit prioritization tool to identify priority kelp restoration sites in California waters (Giraldo-Ospina et al. 2023). Notably, this research used in-situ data as well as satellite imagery to determine the stability and current status of kelp forests across California's coastline, making the resulting prioritization index particularly robust. Of particular importance to this petition, the tool identifies kelp beds that have been historically stable, that persisted or bounced back quickly during the 2014-2016 marine heatwave, and that are currently doing well compared to other kelp forests – namely, the most stable and resilient kelp forest areas in state waters. Characterized as "medium priority" restoration sites – that is, historically stable kelp beds that are currently in good condition – these areas have a large potential for enhancing the natural regeneration and/or successful restoration actions of nearby kelp beds. The authors suggest potential actions: "Monitor these sites for triggers that may warrant intervention; Defend these sites from current or future threats; and Study these sites to understand the mechanisms of resistance to the marine heatwave."

In light of these new studies, and in line with the site classifications put forth by Giraldo-Ospina et.al, we strongly recommend the state take action to protect as much of these newly-identified, stable, highly resilient kelp forest patches as possible with well-protected MPAs in the coming years. Protecting these iconic, dense kelp beds is one of California's best shots at preserving – and eventually restoring – our critically important kelp forest ecosystems quickly and cost-effectively.

<u>Proposed areas for additional or enhanced MPA protections</u>

Using spatially-explicit data detailing where highly persistent kelp beds and "medium priority" restoration sites overlap, as outlined by Arafeh-Dalmau et al. 2021, 2023, and Giraldo-Ospina et al. 2023, we identified areas where additional protections are necessary to promote the continued persistence and stability of California's healthiest kelp forests (see Table 1).

Preference was given to areas already within or adjacent to existing California MPAs, recognizing the substantial scientific and stakeholder input involved in creating the original network through the MLPA process, and in order to adhere as much as possible to the original intent and science-based spacing guidelines provided by the SAT during the creation of the network. We recommend reducing spacing between MPAs in some places is necessary to increase the representation of these highly persistent and resilient kelp beds that have a greater chance of persisting into the future in our state MPA network. We also encourage the state to consider whether there are other areas of highly persistent and resilient kelp not included in this proposal that would be good candidates for new or expanded MPA protections.

To develop the proposal further, we collected information through interviews and other personal

communications with scientists including Dr. Anita Giraldo-Ospina and Dr. Nur Arafeh Dalmau, who graciously provided data, assisted with the interpretation of results to identify the recommended areas, and reviewed the proposal for accuracy. We also gathered expert input and data from individuals, local community groups, MPA Collaborative Network members, conservation organizations, and more. While their cooperation should not be taken as an endorsement, we greatly appreciate the information and guidance provided by these individuals which contributed to the overall accuracy and scientific validity of this proposal.

We did not focus on "high priority" restoration sites identified by Giraldo-Ospina et al. 2023, in order to avoid proposing MPA protections for areas that may require more intensive, direct restoration methods, such as grazer suppression activities, that are not currently permitted within MPA boundaries. However, we urge the state to consider what, if any, direct restoration activities might be compatible with different MPA designations within the state's network (e.g. line 20 of the MPA Collaborative Network's Vetted Regulation Recommendations), recognizing that the impacts of climate change may still degrade some kelp beds within MPAs in the future, and proactive restoration efforts may be warranted.

Finally, it should be noted that, while the general location and specific boundaries for proposed areas are listed in Table 1, we are happy to work with State and its partners to define the proposed areas and boundaries in more detail, keeping in mind CDFW MPA design guidelines and the state's interest in taking a holistic approach for reviewing petitions and enhancing the network to meet the statewide 30x30 goal.

Socioeconomic impacts

Enhanced, long-term protection of highly resilient kelp forest areas will bolster the diverse stakeholders, interests and industries that benefit from our coastal marine resources. Low-impact, non-consumptive recreational activities such as diving, snorkeling, and surfing will be unaffected – and even enhanced – by expanded MPAs, which will also provide enhanced research and education opportunities. Short-term impacts to recreational and commercial fishermen will be outweighed by larger benefits in the future, as has been demonstrated here in California and around the world (Bucaram et al. 2018, Lenihan et al. 2021, Medoff et al. 2022). For example, an analysis of CDFW fisheries data found that regional and statewide fishery landings and values do not appear to have been negatively impacted by MPAs (Murray and Hee 2019), and an analysis of California spiny lobster fishery found that any short-term losses were compensated for by a 225% increase in total catch after 6 years of MPA designation (Lenihan et al. 2021).

Relevance to MLPA Goals and DMR Recommendations

Enhancing the protection of kelp forests in California aligns strongly with Goals 1, 2, 3, and 4 of the California MLPA. By safeguarding California's most resilient and stable kelp forests, as detailed in this petition, we will preserve critical habitat for a diverse range of marine species, from endangered sea otters to commercially valuable fish species. Kelp forests play a crucial

role in the recovery and sustainability of marine life populations, as they serve as nurseries and refuges for many species, including those targeted by fisheries. These vibrant ecosystems also offer intrinsic value by supporting biodiversity and exceptional natural beauty, and their recreational and scientific use and enjoyment make them vital for the public (MLPA Section 2856(a)(2)(A)).

In addition, the regulation and boundary changes proposed by this petition specifically advance DMR Recommendation #4 - "Apply what is learned from the DMR to support proposed changes to the MPA Network and Management Program". The DMR found that California MPAs helped to promote kelp forest resilience and recovery during and after the severe 2014-2016 marine heatwave. In the face of increasing climate impacts and as we struggle to recover from recent kelp forest declines across the state, expanding the MPA network in key, targeted areas can help to ensure the continued persistence of our remaining, most resilient kelp forests.

Relevance to Broader State Processes, Policies, and Goals

We applaud the actions that the State of California has already taken to respond to the severe declines in kelp forest cover across the state, including recent commercial kelp harvest closures in Northern California, annual harvest limits in Northern California, and the initiation of a statewide Kelp Restoration and Management Plan. We strongly support taking a whole-ocean approach to ensuring sustainable and effective management of kelp in our state waters (Crowfoot et al. Objective 3.2).

The MPA changes proposed in this petition complement the state's ongoing kelp restoration and management work. They will also help to reduce the state's costs associated with kelp restoration – harnessing the ability of well-protected, resilient kelp beds to promote the natural regeneration of nearby areas, allowing the state to direct more of its much-needed resources and funding for intensive restoration efforts in harder-hit areas with little kelp cover left.

Finally, this petition aligns strongly with the statewide goal set by both Governor Newsom and the legislature to conserve 30% of our coastal waters by 2030. If implemented in its entirety, the actions proposed in this petition will see an additional ~1.5% of state waters protected in highly- to fully-protected areas, while helping the network to better achieve the goals set forth in the MLPA.

Bibliography

Arafeh-Dalmau, Nur, et al. "Southward Decrease in the Protection of Persistent Giant Kelp Forests in the Northeast Pacific." *Communications Earth & Environment*, vol. 2, no. 1, 2021, pp. 1-7, https://doi.org/10.1038/s43247-021-00177-9.

Arafeh-Dalmau, Nur, et al. “Integrating climate adaptation and transboundary management: Guidelines for designing climate-smart marine protected areas.” *One Earth*, vol. 6, no. 11, 26 Oct. 2023, pp. 1523–1541, https://doi.org/10.1016/j.oneear.2023.10.002.

Bell, Tom W., et al. "Kelpwatch: A New Visualization and Analysis Tool to Explore Kelp Canopy Dynamics Reveals Variable Response to and Recovery from Marine Heatwaves." *PLOS ONE*, vol. 18, no. 3, 2023, p. e0271477, https://doi.org/10.1371/journal.pone.0271477.

Bucaram, Santiago J., et al. "Assessing Fishing Effects inside and outside an MPA: The Impact of the Galapagos Marine Reserve on the Industrial Pelagic Tuna Fisheries during the First Decade of Operation." *Marine Policy*, vol. 87, 2018, pp. 212-225, https://doi.org/10.1016/j.marpol.2017.10.002.

California Department of Fish and Wildlife. California’s Marine Protected Area Network Decadal Management Review. 2022

Carr, Mark H., et al. California Sea Grant, 2021, *Monitoring and Evaluation of Kelp Forest Ecosystems in the MLPA Marine Protected Area Network*, https://caseagrant.ucsd.edu /sites/default/files/Kelp%20Forest%20Technical%20Report%20Narrative_v2.pdf.

Crowfoot, Wade, et al. California Ocean Protection Council, *Strategic Plan to Protect California’s Coast and Ocean 2020-2025*, https://opc.ca.gov/webmaster/ftp/pdf/agenda_items/ 20200226/OPC-2020-2025-Strategic-Plan-FINAL-20200228.pdf.

Eger, Aaron M., et al. "Global Kelp Forest Restoration: Past Lessons, Present Status, and Future Directions." *Biological Reviews*, vol. 97, no. 4, 2022, pp. 1449-1475, https://doi.org/10.1111/brv.12850.

Edgar, Graham J., et al. "Global Conservation Outcomes Depend on Marine Protected Areas with Five Key Features." *Nature*, vol. 506, no. 7487, 2014, pp. 216-220, https://doi.org/10.1038/nature13022.

Eisaguirre, Jacob H., et al. "Trophic Redundancy and Predator Size Class Structure Drive Differences in Kelp Forest Ecosystem Dynamics." *Ecology*, vol. 101, no. 5, 2020, p. e02993, https://doi.org/10.1002/ecy.2993.

Giraldo-Ospina., et al. “Where, when and how? A Guide to Kelp Restoration in California Using

Spatio-temporal Models of Kelp Dynamics. A report to California Seagrant and California Ocean Protection Council. 2023. 72pp.

Heineke, Marcella R., et al. "Harnessing Trophic Cascades to Improve Foundation Species Restoration: A Meta-analysis." *Ecosphere*, vol. 14, no. 10, 2023, p. e4675, https://doi.org/10.1002/ecs2.4675.

Hopf, Jess K., et al. "No-take Marine Protected Areas Enhance the Benefits of Kelp-forest Restoration for Fish but Not Fisheries." *Ecology Letters*, vol. 25, no. 7, 2022, pp. 1665-1675, https://doi.org/10.1111/ele.14023.

House, Parker H., and Larry G. Allen. “Differences in trophic and community structure of kelp forest fishes inside and outside of three long-standing mpas in the Southern California bight.” *Bulletin, Southern California Academy of Sciences*, vol. 121, no. 1, 23 June 2022, https://doi.org/10.3160/0038-3872-121.1.1.

Jacquemont, Juliette, et al. “Ocean conservation boosts climate change mitigation and adaptation.” *One Earth*, vol. 5, no. 10, 2022, pp. 1126–1138, https://doi.org/10.1016/j.oneear.2022.09.002.

Kawamata, Shigeru, and Seiya Taino. "Trophic Cascade in a Marine Protected Area with Artificial Reefs: Spiny Lobster Predation Mitigates Urchin Barrens." *Ecological Applications*, vol. 31, no. 6, 2021, p. e02364, https://doi.org/10.1002/eap.2364.

Lenihan, Hunter S., et al. "Evidence That Spillover from Marine Protected Areas Benefits the Spiny Lobster (Panulirus Interruptus) Fishery in Southern California." *Scientific Reports*, vol. 11, no. 1, 2021, pp. 1-9, https://doi.org/10.1038/s41598-021-82371-5.

Marine Life Protection Act. January 1, 2001. Stat. 1999.

Medoff, Sarah, et al. "Spillover Benefits from the World’s Largest Fully Protected MPA." *Science*, 2022, https://doi.org/abn0098.

Moxley, Jerry H., et al. "Non-Trophic Impacts from White Sharks Complicate Population Recovery for Sea Otters." *Ecology and Evolution*, vol. 9, no. 11, 2019, pp. 6378-6388, https://doi.org/10.1002/ece3.5209.

Murray, Samantha, and Tyler T. Hee. "A Rising Tide: California's Ongoing Commitment to Monitoring, Managing and Enforcing Its Marine Protected Areas." *Ocean & Coastal Management*, vol. 182, 2019, p. 104920, https://doi.org/10.1016/j.ocecoaman.2019.104920.

Nicholson, Teri E., et al. "Gaps in Kelp Cover May Threaten the Recovery of California Sea Otters." *Ecography*, vol. 41, no. 11, 2018, pp. 1751-1762, https://doi.org/10.1111/ecog.

03561.

Peleg, Ohad, et al. "Long-term Marine Protection Enhances Kelp Forest Ecosystem Stability." *Ecological Applications*, vol. 33, no. 7, 2023, p. e2895, https://doi.org/10.1002/eap.2895.

Roberts, Callum M., et al. "Marine Reserves Can Mitigate and Promote Adaptation to Climate Change." *Proceedings of the National Academy of Sciences*, vol. 114, no. 24, 2017, pp. 6167-6175, https://doi.org/10.1073/pnas.1701262114.

Appendix A
Distribution of Highly Persistent Kelp Beds Near State MPAs Proposed for Expansion

Highly persistent kelp beds identified by Arafeh-Dalmau et al. 2021 are depicted by light blue pixels. Priority kelp restoration sites characterized by Ospina-Giraldo et al. 2023 are shown using colored circles. “High priority” restoration sites are dark red, “medium priority” sites are bright orange, and “low” and “very low” priority sites are light and very light gray.

Existing California MPAs are denoted by red, purple, or blue polygons, and the 3 nm state waters limit is shown as a blue line.

<u>Cabrillo SMR</u>

Point Dume SMCA

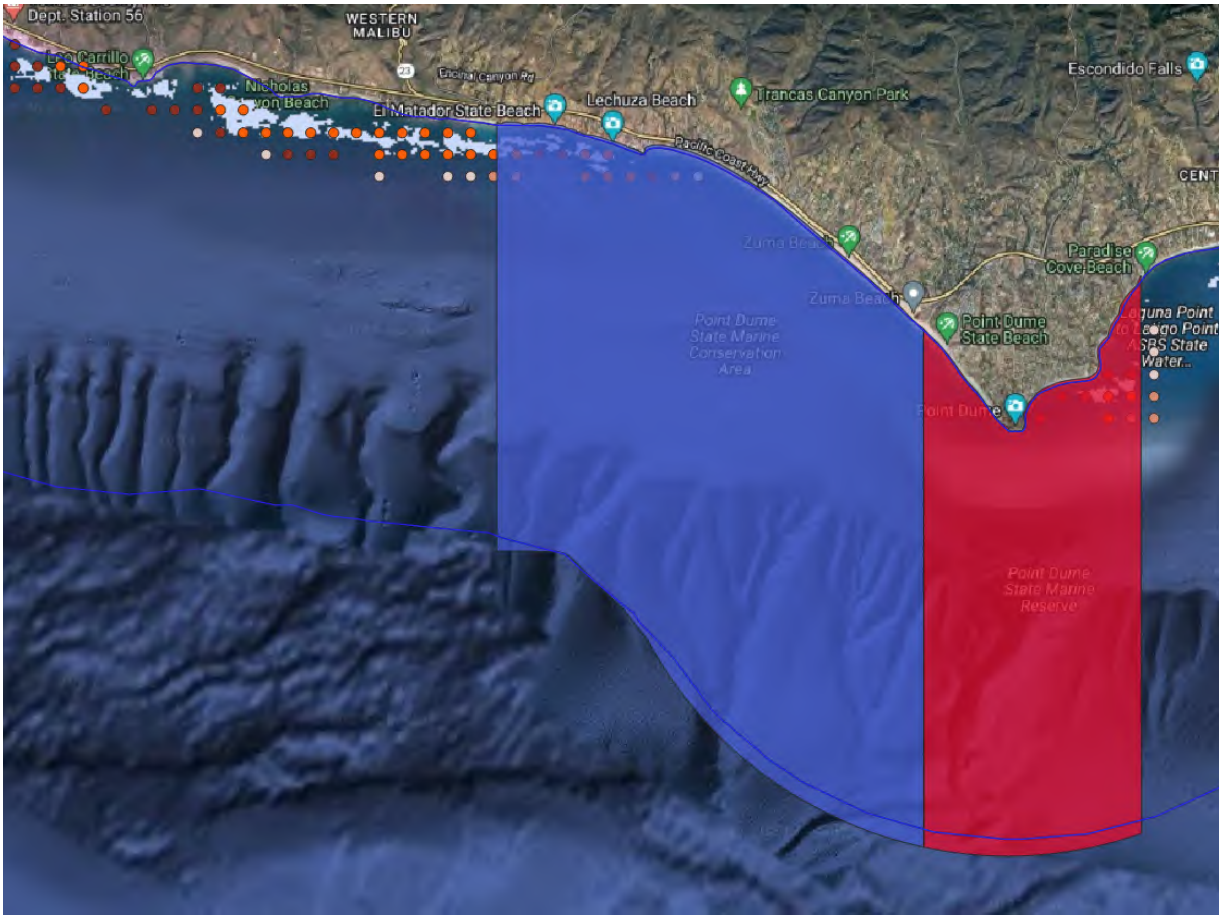

Gull Island SMR

South Point SMR

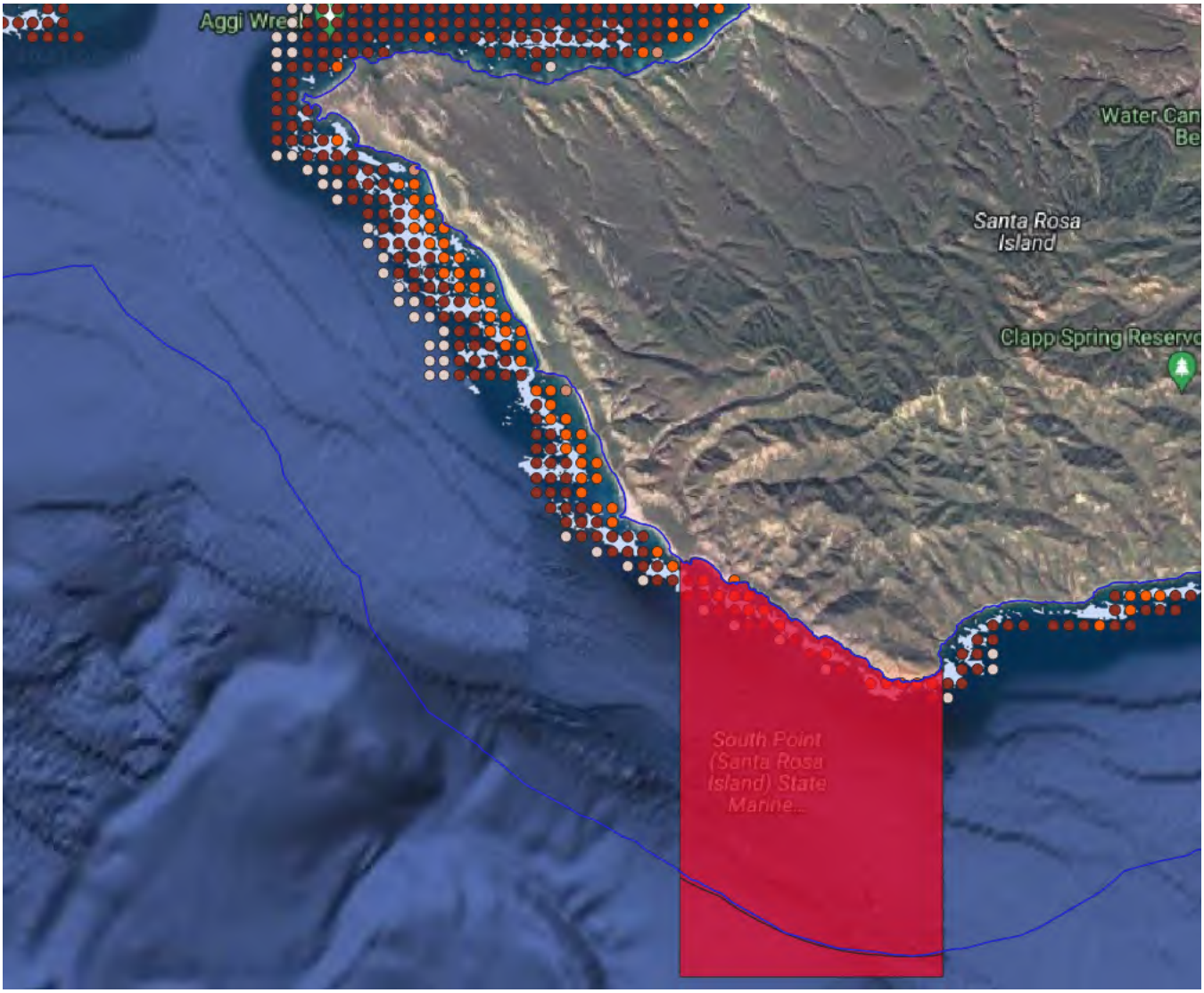

Point Conception SMR

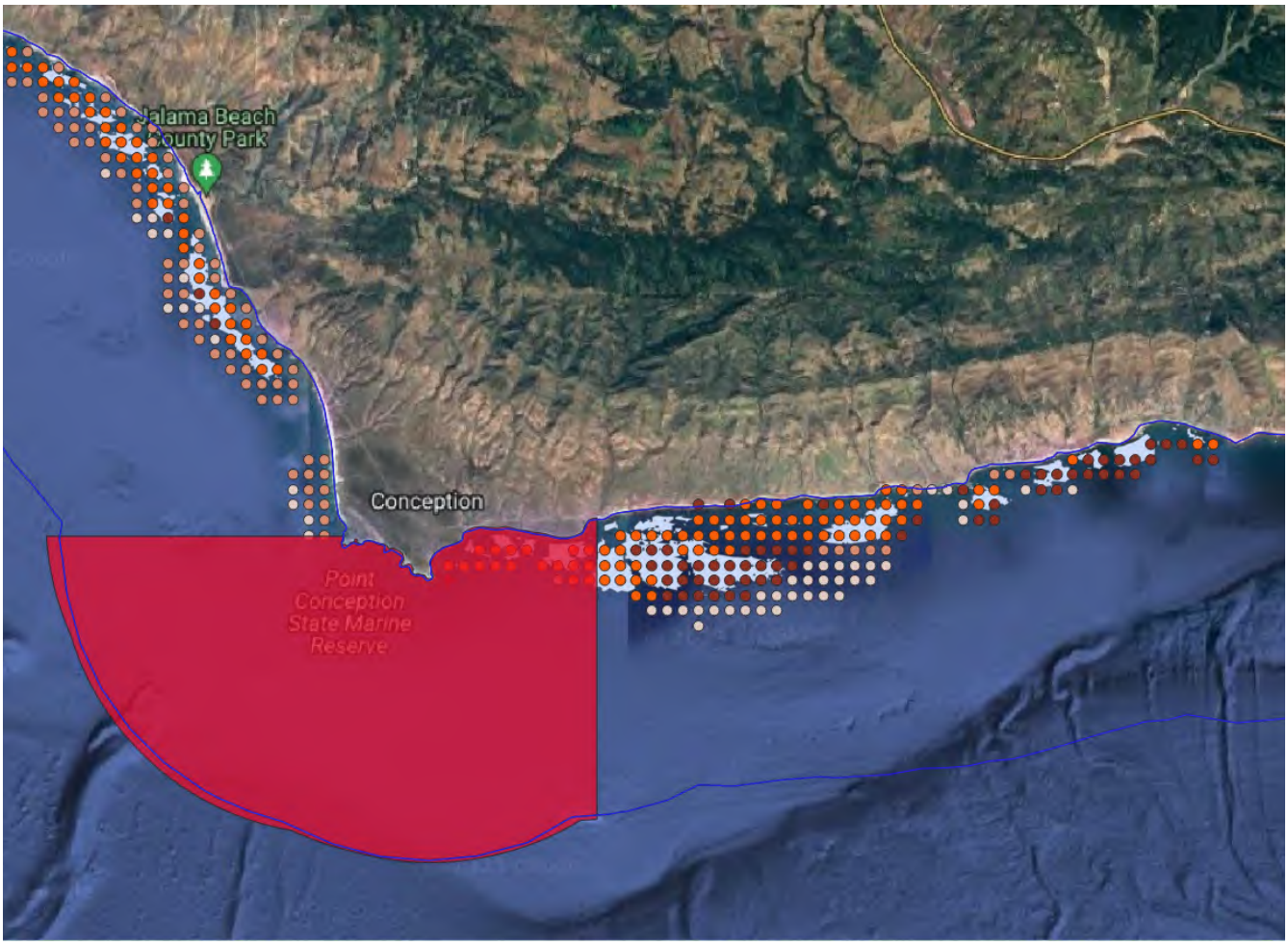

Natural Bridges SMR

Pleasure Point, Santa Cruz

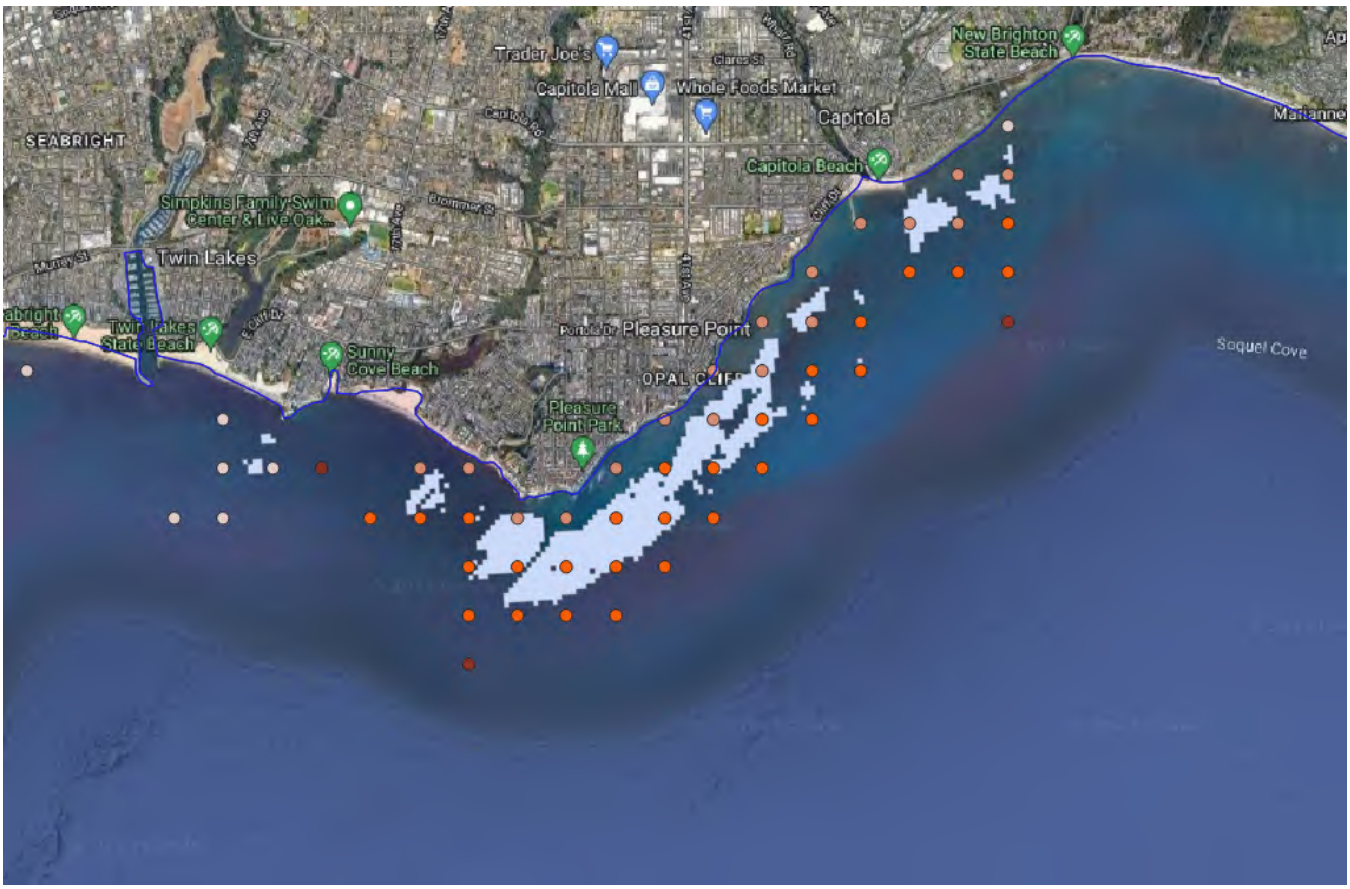

TABLE 1 - Petition to Modify the CA Marine Protected Area Network to Enhance Protections for California's Most Resilient Kelp Forests

Name	Proposed action	Brief description	Proposed regulations and boundary change	Historical context	Notes
Cabrillo State Marine Reserve (SMR)	Expand by 15.2 sq miles	Large patches of dense, stable kelp forests exist along a large stretch of coast along Point Loma to the north of the very small existing SMR. Expansion is compatible with Cabrillo SMR's current goal to "protect diverse kelp forest, surfgrass, sandy seafloor, and intertidal and nearshore rocky reef habitat". Approximately 1,000,000 people visit the area annually which provides access to the ocean for thousands of school children and other groups. Recreational and subsistence fishing is common here.	No change in regulations. Maintain existing eastern and southern boundaries. Shift the western boundary to the edge of state waters per state MPA design and size guidelines, and shift the northern boundary to a visible geographic landmark at Swordfish Point to bring resilient kelp beds along the western shore of Point Loma within MPA protections. The new proposed boundaries would form straight lines, follow the mean high tide line, and follow the state waters boundary from the current southeast corner of the SMR to approximately the following coordinates: - Southwest corner: 32° 66.223' N lat. 117° 30.345' W long. - Northwest corner: 32° 72.539' N lat. 117°31.664' W long. - Northeast corner: 32° 72.529' N lat. 117°25.836' W long.	This area was initially included in a large proposed SMR ("Point Loma SMR", Proposal C) in recognition that this is an area of greater biological diversity than other areas. However, the state opted for a reserve far smaller than the science-based minimum size guidelines to avoid conflict with fishing grounds offshore.	To balance kelp forets protection with recreation and low-impact subsistence fishing, we are willing to consider the creation of a new SMCA alongside the existing SMR that allows for recreational hook-and-line fishing and spearfishing.
Point Dume State Marine Conservation Area (SMCA)	Expand by 4.6 sq mi	A large, dense, resilient kelp bed is located immediately west of the current SMCA's boundaries. We propose a small expansion of the SMCA to protect this important kelp bed. Currently, the SMCA protects nearly 16 square miles of sandy beach and seafloor habitat, rocky shores, kelp forests, surfgrass beds, an upwelling zone, and less than a quarter square mile of deep submarine canyon, which together create an area of high biodiversity. This SMCA also provides for excellent surfing, diving, tidepooling, and whale watching opportunities.	No change in regulations. Shift the western boundary to the edge of El Sol County Beach to bring the highly resilient patch of dense kelp forest just west of the current SMCA into MPA protection. The proposed new western boundary forms a straight line extending southward from the mean high tide line to the 3 nm state waters limit at approximately the following coordinates: - Northwest corner: 34°0413' N lat. 118°9063' W long. - Southwest corner: 33°9899' N lat. 118°9063' W long.	The kelp beds within the proposed expansion area were part of a historic SMP proposal ("Lechuza SMP", Proposal C) that sought to protect these persistent kelp beds along the Malibu Coast. This proposed SMP was not taken up by the state at the time, likely in favor of designating the Point Dume SMR/SMCA complex just to the east and to maintain spacing guidelines. In addition, the Point Dume SMR/SMCA boundaries were placed to the west of Point Dume in order to leave waters to the east of the point open/unprotected to accomodate for heavy commercial and recreational use - suggesting that the western side of the point was seen as less desirable for commercial and recreational interests.	
South Point SMR	Expand by 26.3 sq mi	The Northern Channel Islands contain some of the largest remaining resilient kelp beds in state waters, although large portions of the islands have experienced die-offs and are rated as "high priority" sites by Ospina-Giraldo et al. 2023. The stretch of coastline to the northwest of South Point SMR on Santa Rosa Island contains one of the largest contiguous resilient kelp beds on the islands. The SMR currently protects around 13 square miles of ocean habitat including rocky reefs, sandy seafloor, surfgrass beds, and small patches of highly resilient kelp forests. Expansion would help to bring the large stretch of resilient kelp bed to the northwest under MPA protection, and is compatible with the SMR goal to "protect the rocky reef, kelp forest, sandy plain habitat found here". This area is remote and only accessible via boat. Backcountry beach camping along the South Point SMR shoreline is permitted from September 16 through December 3.	No change in regulations. Shift the western boundary of the SMR to the westernmost tip of Santa Rosa Island with protections extending south to the 3 nm state waters limit, bringing a large, contiguous patch of resilient kelp forest along the southwest coastline under MPA protections. The new western boundary should form a straight line extending south, connecting the island's westernmost tip and the 3 nm state waters limit at approximately the following coordinates: -Northwest corner: 34°0013' N lat. 120°2507' W long. -Southwest corner: 33°938' N lat. 120°2507' W long.	South Point SMR was established as one of the 13 Channel Islands MPAs in 2003 and re-established with no changes as part of the state MPA network in 2012.	
Gull Island SMR	Expand by 1.8 sq mi	The Northern Channel Islands contain some of the largest remaining resilient kelp beds in state waters, although large portions of the islands have experienced die-offs and are rated as "high priority" sites by Ospina-Giraldo et al. 2023. A small area of unprotected coastline to the northwest of Gull Island SMR contains highly resilient kelp beds worth protecting. Expansion is compatible with the SMR goal to "protect the rocky reef, kelp forest, sandy plain habitat found here".	No change in regulations. Shift the northern boundary of the SMR to the mean high tide line along the southwest coastline of Santa Cruz Island, to bring the highly resilient kelp beds at Posa Anchorage under MPA protection. The new northern boundary should follow the mean high tide line until it joins with an extension of the existing western boundary, at approximately 34°000' N lat.	Gull Island SMR was established as one of the 13 Channel Islands MPAs in 2003 and re-established with no changes as part of the state MPA network in 2012.	
Point Conception SMR	Expand by 14.6 sq mi	A very large patch of resilient kelp forest exists just outside the current eastern boundary of Point Conception SMR. Ospina-Giraldo et al 2023 identified this patch as having a lower risk of future losses compared to nearby kelp patches, and being valuable for natural regeneration and long-term monitoring ("cluster 2" in Hypothetical Use Case #4). Data from an existing shore-based radar system that has been deployed at the site since 2020 shows the area immediately east of the currently MPA appears to be used largely for transit, rather than fishing. Access to this area is currently limited, allowing for additional protections to confer high conservation value while minimizing socioeconomic impacts.	No change in regulations. Maintain existing western and southern boundaries, and shift eastern boundary westward between Arroyo San Agustin and Canada de la Agujas beaches to bring the large resilient kelp bed to the east of Point Conception SMR within MPA protections. The new eastern boundary should form a straight line between the mean high tide line and the 3nm state waters boundary at approximately the following coordinates: -Northeast corner: 34°45' N lat. 120°3445' W long. -Southeast corner: 34°40' N lat. 120°3445' W long.	The proposed expansion area appears to have been initially included in a larger proposed SMR during the MLPA planning process (South Coast Proposal C) in recognition of this area's biological and oceanographic importance. The rationale for the smaller current boundaries for Point Conception SMR is unclear from the historical documents provided.	

Natural Bridges SMR	Expand by 13.7 sq mi	Multiple patches of resilient kelp forest exist just offshore from the current SMR boundaries. The original intent of this SMR was to protect the intertidal zone from tidepooling and shore fishing while leaving skiff fishing unimpacted. However, increasing climate impacts, the critical condition of the state's kelp forests, and strong public support for expanded protections, warrant a reevaluation and expansion of this SMR to protect these highly resilient kelp beds and newly vulnerable marine populations.	No change in regulations. Maintain existing western and eastern boundaries, and shift southern boundary out to the 3nm state waters limit to protect the resilient kelp beds and deeper habitats and pelagic waters per CFDW design and feasibility guidelines, as well as recently published peer-reviewed guidelines for climate-resilient MPA design (Arafeh-Dalmau et al. 2023).	The Natural Bridges SMR was designed as an intertidal SMR, specifically to avoid socio-economic impacts. The preferred option of siting a SMR that extends to greater depth range (as identified in the IDC proposal) was not pursued in an effort to reduce socio-economic impacts by avoiding siting SMRs adjacent to Santa Cruz harbor.	
Pleasure Point SMR	Designate ~3.2 sq mi	A large, dense patch of resilient kelp forest exists just off Pleasure Point. The kelp beds of the northern Monterey Bay are some of the largest and most persistent in the state. This area in particular is a well-known and popular surfing location, with little commercial fishing taking place (pers. comms H. Nevins) and minimal recreational hook-and-line fishing and spearfishing occurring when surf conditions are flat. There are strong access points to the area, many educational and recreational opportunities, and a growing, colloquially named "shark park" nearby as the presence of juvenile white sharks increases. See letter from H. Nevins in Appendix B detailing the broader conservation value of the area.	We propose a no-take SMR to best protect this large kelp forest from all destructive and extractive activities. See Column F for an acceptable alternative, and additional consideration. Proposed regulations are as follows: "*It is unlawful to injure, damage, take, or possess any living, geological, or cultural marine resource*." Proposed boundaries range from the northeastern edge of Trees Beach along the mean high tide line to the tip of Soquel Point. From the mean high tide line, the proposed boundary extends south (offshore) by 2.5 sq mi, in keeping with CDFW design guidelines and recent peer-reviewed guidelines for climate-resilient MPA design recommending a variety of habitats and depth ranges be represented within an MPA (Arafeh-Dalmau et al. 2023). While this area would not meet the state's minimum size guidelines, we recognize the importance of this area for recreational fishing and believe a strategically placed MPA of this size would protect as much of the kelp forest as possible while minimizing economic impact to the larger region, and providing conservation benefits to the broader region as detailed in Appendix A's letter from H. Nevins.	n/a	To balance kelp forest protection with recreation and low-impact subsistence fishing, we are willing to consider a new Pleasure Point SMCA that allows for recreational hook-and-line fishing and spearfishing. In addition, to better protect the ecologically rich and biologically important waters of Soquel Cove nearby, we strongly suggest the state consider designating a larger State Marine Park (or State Marine Conservation Area allowing for all recreational activities) alongside, or in tandem with, the Pleasure Point detailed here for enhanced recreational and ecological benefits (see Appendix A letter from H. Nevins).

California Fish and Game Commission
P.O. Box 944209
Sacramento, CA 94244-2090

November 30th, 2023

Re: Petition to Modify CA Marine Protected Area Network to Enhance Protections for California's Most Resilient Kelp Forests; Petition to Increase Level of Protection and Streamline Enforcement for Several California State MPAs

Dear President Sklar and Honorable Commissioners,

Environment California Research & Policy Center has one mission that drives everything we do: to protect our natural world. We envision a better, greener California: one that protects and restores more places where all life can thrive and offers us and our children the opportunity to live healthier, more enriching lives.

Azul is a grassroots organization working to conserve marine resources. We treasure the life-sustaining force of the ocean, as well as the physical and spiritual nourishment it provides us. We are a Gente powered and led effort, focused first on celebrating our rich Latino conservation traditions and connecting them to current solutions. Our work is based in authentic engagement, community building, and collaboration.

That's why we welcomed the goal set by Governor Newsom and his Administration of protecting 30% of lands and coastal waters by 2030 ('30x30'), which was codified with the passage of SB337 this Fall. This goal reflects the new scientific consensus that humanity must set aside much more of the ocean to sustain healthy marine life populations and ecosystems.

The State of California's network of Marine Protected Areas (MPAs), created by the Marine Life Protection Act (MLPA), has demonstrated that area-based marine protection works: during the state's recently completed Decadal Management Review (DMR), scientific analysis showed that the network has generally succeeded in protecting ocean habitats, increasing biomass of fishery-targeted species, and enhancing the climate resilience of California's coastal ecosystems.

However, the amount of coastal waters currently protected within the statewide MPA network falls far below the state's 30% goal. Only 12% of California state waters are covered in highly to fully protected areas – the types of protected areas known to provide the best conservation outcomes – and an additional 4% is covered in lightly protected areas that allow considerable human impacts within their boundaries. In total, 16% of state waters are currently protected within an MPA.

We must do more. Coastal and marine ecosystems face growing threats related to climate change and increased human use, as well as emerging threats from new ocean uses such as offshore wind and aquaculture. In the face of these threats, now is the time to make significant improvements to the existing MPA network via an adaptive management process to better protect our ocean and coastal resources in the future.

That is why we are submitting two petitions for rulemaking intended to strengthen the network's ability to conserve critical habitat types and better manage the network. Each of the two petitions stands on their own and are based on new and updated science that were not available to policymakers at the time of designating the original network. The areas we have proposed for expansion or strengthening are prime examples of where California's ocean life stands to benefit through new or updated permanent, area-based protections created under the MLPA.

The areas we are proposing are likely not the only areas that would fit the criteria for enhanced protection laid out in our petitions, nor are our criteria the only ecological criteria that could be used to systemically strengthen the existing network in line with the state's new 30x30 goal. We urge the Fish and Game Commission and all relevant state agencies to conduct analyses that will highlight the habitat types, species, and regions underserved by the current network, with an eye toward building a state MPA network that is resilient in the face of rising ocean temperatures, emerging threats, and continued pressure on endangered and threatened species.

Californians can be proud that we have led the way in ocean conservation over the past decades. It's time to take up the mantle of leadership once again, globally and nationally, not only to create a better future for the amazing life off of our own coasts, but also to inspire other decision makers to do so along every coastline, in every part of the ocean.

With your leadership, our groundbreaking marine protected area network can take its next leap forward.

Sincerely,

Laura Deehan
Director
Environment California Research & Policy Center

Marcela Gutiérrez-Graudiņš
Founder / Executive Director
Azul

California Fish and Game Commission
P.O. Box 944209
Sacramento, CA 94244-2090

November 29, 2023

Re: Petition to Modify CA Marine Protected Area Network to Enhance Protections for California's Most Resilient Kelp Forests

Dear President Sklar and Honorable Commissioners,

We are writing in support of Environment California Research & Policy Center's petition to increase protections for remaining persistent kelp forests in California state waters through the Marine Life Protection Act (MLPA)'s adaptive management process. As kelp forests contend with increased threats from climate change, predator loss, and invasive species, taking action to preserve the highly persistent kelp forest areas that have so far withstood these threats will be critical to the state's efforts to conserve this essential ecosystem and achieve area-based conservation targets.

California's kelp forests provide numerous and invaluable ecological and environmental benefits. These underwater ecosystems serve as critical nurseries for a wide variety of marine species, providing shelter and food for numerous fish, invertebrates, and marine mammals. They support thriving commercial and recreational fisheries, attract tourists and divers, and can help dampen the impacts of coastal erosion and storm impacts. However, recent decades have seen a decline in kelp forest cover across the Pacific West Coast, including California, due to a combination of natural and human-induced factors such as a major marine heatwave and the loss of predators of kelp grazers by overfishing and disease.

Marine protected areas are a critical tool for increasing the resilience of kelp ecosystems in the face of these stressors. However, the state of California's MPA network has gaps in coverage for the state's most persistent kelp forests. Recent analyses identifying the extent of persistent giant kelp and bull kelp forests in California found only 20.9% of the most highly persistent forests in Central California, 8.4% in Southern California, and less than 1% in Northern California are fully protected.[1,2] Improving the MPA network to better protect our remaining stable kelp forests will aid in increasing the resilience of these ecosystems and prevent further loss of kelp cover.

State officials should utilize all tools at their disposal to address the ongoing threats to kelp forests. Marine protected areas like those created through the California MLPA are a tool that

---

[1] Arafeh-Dalmau et al. 2021, Southward decrease in the protection of persistent giant kelp forests in the northeast Pacific. *Communications Earth & Environment*. https://doi.org/10.1038/s43247-021-00177-9
[2] Arafeh-Dalmau et al. 2023, Shortfalls in the protection of persistent bull kelp forests in the USA. *Biological Conservation*. https://doi.org/10.1016/j.biocon.2023.110133

has been underutilized in efforts to protect and restore our kelp forests—and one we cannot afford to ignore.

The state has an opportunity to incorporate these new scientific findings into the state network of marine protected areas, ensuring the network better addresses emerging threats to our kelp forests and provides the best possible support for restoration efforts. The petition submitted by Environment California RPC is supported by recent scientific analysis employing 35 years of satellite data to identify persistent kelp forests, and is based on extensive global research demonstrating the benefits of highly to fully protected areas.

As scientists who have spent decades studying our ocean ecosystems, we urge you to take swift action to protect and preserve our coastal and marine resources and natural heritage in the face of increasing climate impacts. Our future depends on it.

Thank you for your ongoing efforts to protect California's ocean heritage, and we look forward to engaging in this important work for years to come.

Sincerely,

Dr. Nur Arafeh-Dalamu
Postdoctoral Scholar, Hopkins Marine Station, Stanford University
Honorary Fellow, University of Queensland

Dr. Fiorenza Micheli
David and Lucile Packard Professor of Marine Science, Stanford University

Dr. Kyle Cavanaugh
Professor, Department of Geography, University of California, Los Angeles

Dr. Dawn Murray
Professor Environmental Studies, Antioch University Santa Barbara

Dr. Carolina Olguin-Jacobson
Postdoctoral Scholar, Hopkins Marine Station, Stanford University

Tom W. Bell

Assistant Scientist

MS #12, 266 Woods Hole Road, Woods Hole, MA 02543

tbell@whoi.edu www.whoi.edu

November 29, 2023

California Fish and Game Commission
P.O. Box 944209
Sacramento, CA 94244-2090

Re: Petition to Modify CA Marine Protected Area Network to Enhance Protections for California's Most Resilient Kelp Forests

Dear President Sklar and Honorable Commissioners,

I am writing in support of Environment California Research & Policy Center's petition to increase protections for remaining persistent kelp forests in California state waters through the Marine Life Protection Act (MLPA)'s adaptive management process. As kelp forests contend with increased threats from climate change, predator loss, and invasive species, taking action to preserve the highly persistent kelp forest areas that have so far withstood these threats will be critical to the state's efforts to conserve this essential ecosystem and achieve area-based conservation targets.

California's kelp forests provide numerous and invaluable ecological and environmental benefits. These underwater ecosystems serve as critical nurseries for a wide variety of marine species, providing shelter and food for numerous fish, invertebrates, and marine mammals. They support thriving commercial and recreational fisheries, attract tourists and divers, and can help dampen the impacts of coastal erosion and storm impacts. However, recent decades have seen a decline in kelp forest cover across the Pacific West Coast, including California, due to a combination of natural and human-induced factors such as a major marine heatwave and the loss of predators of kelp grazers by overfishing and disease.

Marine protected areas are a critical tool for increasing the resilience of kelp ecosystems in the face of these stressors. However, the state of California's MPA network has gaps in coverage for the state's most persistent kelp forests. Recent analyses identifying the extent of persistent giant kelp and bull kelp forests in California found only 20.9% of the most highly persistent forests in Central California, 8.4% in Southern California, and less than 1% in Northern California are fully protected. Improving the MPA network to better protect our remaining stable kelp forests will aid in increasing the resilience of these ecosystems and prevent further loss of kelp cover.

State officials should utilize all tools at their disposal to address the ongoing threats to kelp forests. Marine protected areas like those created through the California MLPA are a tool that has been underutilized in efforts to protect and restore our kelp forests—and one we cannot afford to ignore.

The state has an opportunity to incorporate these new scientific findings into the state network of marine protected areas, ensuring the network better addresses emerging threats to our kelp forests and provides the best possible support for restoration efforts. The petition submitted by Environment California RPC is supported by recent scientific analysis employing 35 years of satellite data to identify persistent kelp forests, and is based on extensive global research demonstrating the benefits of highly to fully protected areas.

As scientists who have spent decades studying our ocean ecosystems, we urge you to take swift action to protect and preserve our coastal and marine resources and natural heritage in the face of increasing climate impacts. Our future depends on it.

Thank you for your ongoing efforts to protect California's ocean heritage, and I look forward to engaging in this important work for years to come.

Sincerely,

Dr. Tom Bell
Scientist, Department of Applied Ocean Physics and Engineering, Woods Hole Oceanographic Institution

California Fish and Game Commission
P.O. Box 944209
Sacramento, CA 94244-2090

November 29, 2023

Re: Support for new MPA to protect kelp, seabirds, and sharks of Santa Cruz

Dear President Sklar and Honorable Commissioners,

As a local seabird and marine ecosystem biologist, I am writing in support of a new State Marine Reserve proposed by Environment California and Azul to protect kelp, seabirds, and sharks in coastal waters of Santa Cruz County, CA. As climate change impacts ocean conditions, corresponding shifts in fishing behavior will create new risks for forage fish and place increasing pressure on ocean wildlife. Providing protections now for forage fish within critical nearshore kelp forests and sandy bottom environments is essential for mitigating future threats to migratory seabirds, whales, and sharks.

The proposed MPA off Soquel Point in Santa Cruz is positioned within the northern Monterey Bay bight, a biologically rich and unique marine region encompassing nearshore kelp forests, sandy beach, and deeper soft-bottom habitats. Physically, these waters are influenced by the Año Nuevo upwelling front and the area is characterized by a broad shallow shelf. These features create a unique ocean circulation pattern where freshly upwelled and nutrient rich cold-water eddies become slower and recirculate within this semi-enclosed bay[1]. These waters are ideal growing conditions for phytoplankton, crustaceans and cephalopods, larval fishes and forage fishes (anchovies, sardines, herring), which create the base of the food web for predatory sharks, seabirds, and whales.

This biologically diverse area is recognized as important to more than 100 species of marine seabirds and shorebirds, mammals and sea turtles (Harvey & Benson 1997[2], Henkel 2006[3], Neuman et al. 2008[4]). In the summer months, enormous flocks of Sooty Shearwater travel 20,000 km from New Zealand 20,000 km to feed on the anchovy schools (Figure 1) within the

[1] Graham and Largier 1997. Upwelling shadows as nearshore retention sites: the example of northern Monterey Bay. Continental Shelf Research, 1997

[2] Harvey and Benson 1997. Marine Bird and Mammal Distribution and Abundance in Monterey Bay, During 1996. Moss Landing Marine Laboratories Technical Publication 97-02, 80pp.

[3] Henkel 2004. Seasonal Abundance of Marine Birds in Monterey Bay, California. Western Birds: 126-146.

[4] Neuman, Henkel, and Page. 2008. Shorebird use of sandy beaches in central California Waterbirds.

northern bight of the Bay (Figure 2) (Adams et al. 2012[5]). This annual natural feeding frenzy phenomenon is described as the "River of Birds" and is fueled by the dense nearshore aggregations of anchovies, which are also host to iconic lunge-feeding humpback whales,[6] pelicans, and gulls.

An "Oasis Effect" has been described for these nearshore areas in California[7] by which whales and other marine animals aggregate in large numbers to feed in nearshore "oases" of forage fish during times of poor food availability offshore. Similarly, Endangered Leatherback Sea Turtles travel from offshore areas to feed within the bight when ocean conditions nearshore favor jellyfish[8]. The connection between nearshore and offshore forage fish dynamics figures importantly in the future conservation of these globally connected migratory species[9].

However, these areas are not protected from extractive uses including fisheries. Despite 30 years of protected designation within the Monterey Bay National Marine Sanctuary, Adelaars et al. 2012[10] found that the relative level of conservation, particularly within the northern bay sandy shelf area of the Sanctuary, is low. The Sanctuary primarily protects the waters from offshore oil and gas exploitation, but does not protect against the impacts of fishing and many other human activities which may compromise thriving marine food webs. Large important areas of nearshore sandy-bottom and kelp forest habitats in Monterey Bay remain unprotected (see Figure 7 in Adelaars et al.).

In addition, over the past 10 years our coastal ecosystems have seen significant shifts in the face of a changing climate. Warming waters – including intense episodic marine heatwaves – have caused mobile species to temporarily shift their geographic ranges to remain within suitable environmental conditions,[11] often increasing the chances for harmful interactions with fisheries and other human activities. In the Monterey Bay, warming waters have led to habitat

---

[5] Adams, MacLeod, Suryan, Hyrenbach and Harvey. 2012. Summer-time use of west coast US National Marine Sanctuaries by migrating sooty shearwaters (Puffinus [=Ardennna] griseus). Biological Conservation 156: 105-116.

[6] [video] Sooty Shearwaters on Monterey Bay feeding with Humpback Whales (MB Whale Watch)

[7] Benson, Croll, Marinovic, Chavez, and Harvey. 2002. Changes in the cetacean assemblage of a coastal upwelling ecosystem during El Niño 1997-98 and La Niña 1999. Prog. Oceanogr. 54:279-291.

[8] Benson, Forney, Harvey, Carretta, and Dutton. 2007 Abundance, distribution, and habitat of leatherback turtles (*Dermochelys coriacea*) off California, 1990−2003. Fish. Bull. 105:337–347.

[9] International Agreement on the Conservation of Albatrosses and Petrels (Conservation of Migratory Species).

[10] Adelaars, Bassett, Donlou, Marks, Pardieck, and Lindholm. 2012. Examining the Conservation Level of Marine management Areas within the Monterey Bay National Marine Sanctuary: How Protected is the Sanctuary? Marine Sanctuaries Conservation Series ONMS-12-04. U.S. Department of Commerce, NOAA, Silver Spring, MD. 41 pp. [NB: Figure 7 - Soquel Cove area]

[11] Pecl, Araju et al. 2017. Biodiversity redistribution under climate change: Impacts on ecosystems and human well-being. Science

compression for whales and other mobile marine species, causing them to move inshore more frequently to feed and resulting in record-high whale entanglements in fishing gear.[12] Other species such as Common Murre, Rhinoceros Auklets and Brandt's Cormorant engage in prey switching as a strategy to buffer prey availability[13], utilizing species from kelp forests and nearshore ecosystems when offshore species are less abundant. Maintaining healthy nearshore environments with a diversity of prey sources for predators experiencing climatic stressors is critical for the climate resilience of the overall ecosystem. However, the very changes underpinning these shifts in wildlife behavior can also influence fisher behavior,[14] putting pressure on these food webs at the very time that they're needed to maintain ecosystem resilience.

Conservation of healthy forage fish populations in the face of climate change is critical. A recent review highlighted the need for conservation of the prey base with regard to the seabird populations in California, noting that where humans and wild predators coexist, human fishers are far more efficient in their prey harvesting activities[15]. Further, a global review by Cury et al. 2011 suggested a precautionary approach of leaving one third of the fish biomass for the seabirds[16]. Both of these studies point to the need for establishing protections of forage fish for seabirds which are not exploited to full capacity. A new state MPA would strengthen protections for forage fish now, before shifting ocean conditions bring new threats to this area. The proposed MPA area is not currently not currently subject to any significant commercial take, making protecting this area now of minimal economic impact to existing fisheries.

Conservation in this area is aided by the participation of actively engaged citizen scientists. Citizens in Santa Cruz County are very concerned about marine conservation and actively participate in citizen science activities including water quality (Coastal Watershed Council), intertidal and subtidal monitoring (LIMPETS[17], Reef Check California) and beach monitoring (BeachCOMBERS, Nevins et al. 2011[18]). Since 1997, citizen scientists have been monitoring

---

[12]Santora, Mantua et al. 2020. Habitat compression and ecosystem shifts as potential links between marine heatwave and record whale entanglements. Nature

[13] Warzybok et al. 2018 Prey switching and consumption by seabirds in the central California Current upwelling ecosystem: Implications for forage fish management. J Marine Systems

[14] Pichegru et al. 2012. Industrial fishing, no-take zones and endangered penguins. Biol. Cons. 156:117-125.

[15]Ainley, Adams, Jahncke (eds). 2014 Towards ecosystem-based fishery management in the California Current system–predators and the preyscape: a workshop.

[16]Cury et al. 2011. Global Seabird Response to Forage Fish Depletion—One-Third for the Birds. Science

[17] Pearse et al. 2015 Long-term monitoring of surfgrass meadows in the Monterey Bay National Marine Sanctuary : recovery followed by stability after the termination of a domestic sewage discharge.

[18]Nevins, Benson, Phillips, de Marignac, DeVogelaere, Ames and Harvey. 2011. Coastal Ocean Mammal and Bird Education and Research Surveys (BeachCOMBERS), 1997-2007: ten years of monitoring beached marine birds and mammals in the Monterey Bay National Marine Sanctuary.

impacts to marine birds and mammals in and around the proposed MPA, contributing significant evidence for understanding human impacts, documenting the recovery of species in the region, and complementing long-term monitoring efforts by the state.

Northern Monterey Bay is host to a multitude of ocean-focused activities and these have created a thriving nature-based economy: surfers treasure the waves of Pleasure Point from Soquel Point to Capitola; beachgoers enjoy tidepooling, birdwatching, fossil hunting, and fishing along the rocky and sandy shores of New Brighton and Seacliff Beaches. Recently, locals have called this area a “Shark Park”, due to the increased use of the area by juvenile white sharks as seen by drones. This natural phenomenon has created a boon for shark-ecotourism businesses based out of Santa Cruz and Capitola (Figure 3). An established MPA in the area would help provide long-term protections for this oft-maligned species which requires nearshore sandy beaches for growth and survival, while supporting local nature-focused businesses.

The proposed MPA would also amplify nearby land-based protected areas, including four California State Parks (New Brighton, Seacliff Beach, Manresa and Sunset State Beaches). Establishing a land-sea connection between terrestrial and coastal protected areas will not only enhance broader ecological ecosystem function, but could connect users within the proposed MPA to interpretive aspects of state parks, which offer extensive access (trails, beach access, RV and tent camping) and interpretive resources (rangers and visitor centers).

In summary, the proposed MPA would provide multiple species and habitats ecological benefits and greater resilience in the face of climate-related impacts and shifting fishing behaviors, as well as leverage local citizen efforts to increase coastal protection and enhancements for marine species. This effort would enable future generations to enjoy firsthand the natural phenomena of the River of Birds by migratory Sooty Shearwaters and the nursery area found to be important for juvenile White Sharks by protecting the basis of the food web in this ecosystem.

Thank you for considering this proposed designation.

Sincerely,

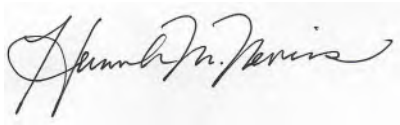

Hannah Nevins, M.S. MSc., Seabird Biologist and Ecologist, Santa Cruz, CA

Figure 1. Shearwaters feed on small schooling fishes including anchovies in nearshore waters of northern Monterey Bay. (Photo: Ingrid Taylor, New Brighton Beach, CA)

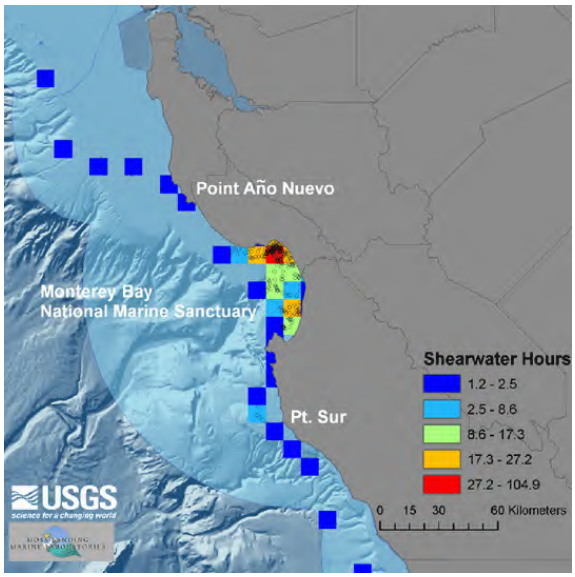

Figure 2. Satellite tracking of migratory Sooty Shearwaters indicate the valuable feeding area in northern Monterey Bay (red area). Northern area is proposed is for greater protection of forage fish important to migratory seabirds and sharks. (Data: USGS/MLML)

Figure 3. Soquel Cove is locally known as the "Shark Park." Passengers on a shark-watching tour based from Santa Cruz check out an approaching great white shark in the sandy bottom habitat off Seacliff Beach in northern Monterey Bay, CA. (Photo Kevin Painchard/Lookout Santa Cruz)

California Fish and Game Commission
P.O. Box 944209
Sacramento, CA 94244-2090

November 30th, 2023

Re: Petition to Modify CA Marine Protected Area Network to Enhance Protections for California's Most Resilient Kelp Forests; Petition to Increase Level of Protection and Streamline Enforcement for Several California State MPAs

Dear President Sklar and Honorable Commissioners,

As scientists, researchers, and educators who work to understand our changing oceans and inspire the next generation of ocean stewards, we write to express our support for the expansion and strengthening of California's network of Marine Protected Areas (MPAs) to help safeguard the state's diverse marine ecosystems and ensure the long-term resilience of our ocean habitats.

Globally, the ocean is at a critical juncture, with escalating global temperatures, declining biodiversity, and a growing number of endangered marine species. California's coastal ecosystems have not been spared these global trends: Northern California has lost more than 95% of its kelp forests since 2014, and kelp forests statewide have experienced declines over the past decade.[1] Only an average of 55 Pacific leatherback turtles are now found foraging off California's coast every year, a notable decrease from the yearly average of 128 Pacific leatherbacks observed in the region from 1990 to 2003.[2] Marine heatwaves have doubled over the last 30 years and have become more intense and longer in duration, putting stress on California's marine species and ecosystems.[3]

Now, California has a unique opportunity to take bold, effective and science-based action to conserve its marine biodiversity by expanding its groundbreaking network of state MPAs. MPAs, like state parks on land, protect unique and important ocean habitats from destructive human activities that can damage the integrity of marine ecosystems. Globally and in California, strongly protected and well-enforced MPAs have been shown to be highly effective in conserving biodiversity, enhancing ecosystem resilience, and mitigating the impacts of climate

---

[1] Meredith McPherson et. al, Large-scale shift in the structure of a kelp forest ecosystem co-occurs with an epizootic and marine heatwave, Communications Biology, March 5, 2021
[2] Benson, Scott R., Karin A. Forney, Jeffrey E. Moore, Erin L. LaCasella, James T. Harvey, and James V. Carretta. "A Long-Term Decline in the Abundance of Endangered Leatherback Turtles, Dermochelys Coriacea, at a Foraging Ground in the California Current Ecosystem." *Global Ecology and Conservation* 24 November 2020.
[3] IPCC (2021). Summary for Policymakers. In: Climate Change 2021: The Physical Science Basis. Contribution of Working Group I to the Sixth Assessment Report of the Intergovernmental Panel on Climate Change [Masson-Delmotte VP, Zhai A, Pirani SL, Connors C, Péan S, et al. (Eds.)].;

change on our oceans.[4] Well-designed and well-implemented reserves better preserve natural interactions within ecosystems, allowing for greater resiliency in the face of rising global temperatures and changing environmental conditions.[5]

California's network of MPAs, established through the 1999 Marine Life Protection Act, celebrated its tenth anniversary last year. The state's recent Decadal Management Review (DMR) analyzed a decade of monitoring data and showed that the MPA network has generally been effective at protecting ocean habitats and increasing fisheries-targeted species' biomass.[6] Now, in the face of increasing threats, we need to build on this system and maintain California's role as a national and global leader in the effort to protect our ocean habitats.

That's why we, as scientists, researchers, and educators, urge you to expand and strengthen our state's network of MPAs via the adaptive management process of the DMR.

Specifically, we support the expansion of the MPA network to include additional protections for California's most resilient kelp forests. While these vital and iconic ecosystems have faced declines statewide in recent years, kelp forests in some areas have persisted or bounced back quickly in the face of marine heatwaves and other disturbances.[7] By expanding protections for these resilient forests under the MLPA, the state can minimize direct human impacts in these relatively healthy areas, helping to ensure their continued persistence and enhancing the effectiveness of restoration efforts for declining kelp ecosystems nearby. Globally, kelp restoration has been most successful in places adjacent to/contiguous with healthy kelp forest ecosystems. [8]

It is also vital that existing California MPAs are able to achieve their stated goals of conserving biodiversity and ecosystem health. We encourage the state to consider increasing protections for MPAs that are currently only lightly or minimally protected, especially in places where weaker or more complicated regulations lead to poor compliance and enforcement. Research has shown that highly and fully protected areas, where few if any destructive or extractive activities are allowed, provide greater ecological benefits than lightly or minimally protected areas.[9] The

---

[4] James Horrox, Kelsey Lamp and Steve Blackledge. New Life for the Ocean: How Marine Protections Keep Our Waters Wild. Environment America Research & Policy Center & Frontier Group, February 3, 2021

[5] Kirsten Grorud-Colvert *et al.*, The MPA Guide: A framework to achieve global goals for the ocean. *Science* **373** ,eabf0861(2021). DOI:10.1126/science.abf0861

[6] California Department of Fish and Wildlife. (2022). California's Marine Protected Area Network Decadal Management Review.;

[7] Arafeh-Dalmau et al., Integrating climate adaptation and transboundary management: Guidelines for designing climate smart marine protected areas, One Earth 6, 1–19 November 17, 2023 ª 2023 Published by Elsevier Inc.

[8] Eger, A.M., Marzinelli, E.M., Christie, H., Fagerli, C.W., Fujita, D., Gonzalez, A.P., Hong, S.W., Kim, J.H., Lee, L.C., McHugh, T.A., Nishihara, G.N., Tatsumi, M., Steinberg, P.D. and Vergés, A. (2022), Global kelp forest restoration: past lessons, present status, and future directions. Biol Rev, 97: 1449-1475.

[9] Kirsten Grorud-Colvert *et al.*, The MPA Guide: A framework to achieve global goals for the ocean. *Science* **373** ,eabf0861(2021). DOI:10.1126/science.abf0861

state's network currently protects 12% of state waters in highly- or fully-protected MPAs, as defined by Grorud-Colvert et al. (2021), which leaves 4% of the network lacking the most effective conservation protections.[10] By expanding the level of protection to areas already identified as ecologically important, we can ensure that the area's vulnerable marine resources have the chance to recover and flourish.

Our ocean is not just a source of clean air, wildlife, and natural beauty but also a mystery that beckons exploration and discovery. It is our moral imperative to lead the nation and the world in taking bold actions to preserve the sea, ensuring its future and the well-being of the communities that rely on it for their survival and prosperity.

President Sklar and Honorable Commissioners, you have a chance to take up this imperative and champion the expansion and strengthening of California's network of Marine Protected Areas. By doing so, you will leave a lasting legacy of marine stewardship that will keep California at the forefront of ocean conservation, nationally and globally.

Thank you for your unwavering commitment to the welfare of our ocean and for considering this urgent matter. Together, we can ensure a healthier, more abundant future for the unique marine ecosystems that define California.

Sincerely,

Michael Akresh
Faculty
Antioch University

Alice Alldredge
Professor Emeritus
University of California, Santa Barbara

Steven Allison
Professor
University of California, Irvine

Anupa Asokan
Ocean advocate

Peter Auster
Senior Research Scientist & Research Professor Emeritus
Mystic Aquarium & University of Connecticut

Nevé Baker
PhD Candidate
University of California Santa Cruz

Leocadio Blanco Bercial
Assistant Professor
Arizona State University - Bermuda Institute of Ocean Sciences

Bailey Drechsler
Professor
Cuesta College

[10] Kirsten Grorud-Colvert *et al.*, The MPA Guide: A framework to achieve global goals for the ocean. *Science* **373** ,0861(2021). DOI:10.1126/science.abf0861

Michelle María Early Capistrán
Postdoctoral Scholar
Stanford University

Paul Faulstich
Emeritus Professor of Environmental Analysis
Pitzer College

Brett Holland
Faculty
CSUS

Kathy Ann Miller
Curator of Algae
Herbarium, University of California

Dawn Murray
Professor
Antioch University

Erin Naegle
STEM Dean of Instruction
Cuesta College

Gretchen North
Professor of Biology
Occidental College

Gorka Sancho
Professor
College of Charleston

Robert Voeks
Professor
Cal State University, Fullerton, Department of Geography & the Environment

Rikki Eriksen
Director Marine Spatial Ecology
California Marine Sanctuary Foundation

Sarah Hameed
Blue Parks Director & Senior Scientist
Marine Conservation Institute

Flora Lu
Professor of Environmental Studies
University of California, Santa Cruz

Lisa Murphy
co-founder, primary researcher and educator
Gold Country Bat Project

Jacquelin Mutter
National One Water Planning Lead
HDR

Hannahrose Nevins
Seabird Ecologist
Seabird Consultant

Carolina Olguin Jacobson
Postdoctoral fellow
Hopkins Marine Station of Stanford University

Joanna Tang
PhD Candidate
UCSB

Charles Zender
Professor of Earth System Science
University of California, Irvine

STATE CAPITOL
P.O. BOX 942849
SACRAMENTO, CA 94249-0030
(916) 319-2030

DISTRICT OFFICES
857 SANTA ROSA STREET
SAN LUIS OBISPO, CA 93401
(805) 549-3001

99 PACIFIC STREET, SUITE 575G
MONTEREY, CA 93940
(831) 649-2832

Assembly
California Legislature

DAWN ADDIS
ASSEMBLYMEMBER, THIRTIETH DISTRICT

COMMITTEES
HIGHER EDUCATION
MILITARY AND VETERANS AFFAIRS
NATURAL RESOURCES
PUBLIC EMPLOYMENT AND RETIREMENT
RULES

SELECT COMMITTEES
CHAIR: OFFSHORE WIND ENERGY IN CALIFORNIA
CHAIR: SERVING STUDENTS WITH DISABILITIES

VICE CHAIR: JOINT COMMITTEE ON FISHERIES AND AQUACULTURE

California Fish and Game Commission
P.O. Box 944209
Sacramento, CA 94244-2090

November 28th, 2023

Re: Strengthening and Expanding California's Marine Protected Area Network

Dear President Sklar and Honorable Commissioners,

As an Assemblymember and advocate for the health and vitality of California's coastal ecosystems, I write to express my support for the expansion of the state's network of Marine Protected Areas (MPAs) to include the expansion and strengthening of Point Buchon SMCA and Natural Bridges SMR. Protecting specific habitat areas, including the remaining areas of stable kelp forests, and increasing the rigor of existing marine protected areas are crucial steps in safeguarding our diverse marine species and ensuring the long-term well-being of the ecosystems off our shores.

The state of our ocean is at a critical juncture, with escalating global temperatures, declining biodiversity, and a growing number of endangered marine species. Northern California has lost more than 95% of its kelp forests since 2014, and kelp forests statewide have experienced declines over the past decade.[1] Pollution, overfishing, offshore drilling and other human activities are threatening ocean habitat and marine species, while the changing climate increases the risk of extreme weather events and puts even greater stress on ocean ecosystems.[2] [3]

In the face of these mounting threats, California has a unique opportunity to take bold and effective action to conserve ocean habitats and ensure a greater abundance of life off our coast. Over two decades ago, the state passed the groundbreaking Marine Life Protection Act (MLPA), which called on the state to use one of the most powerful tools for ocean conservation: marine protected areas (MPAs).

[1] Meredith McPherson et. al, Large-scale shift in the structure of a kelp forest ecosystem co-occurs with an epizootic and marine heatwave, Communications Biology, March 5, 2021
[2] James Horrox, Steve Blackledge and Kelsey Lamp, "New Life for the Ocean: How marine protections keep our waters wild," Environment America Research and Policy Center & Frontier Group, February 2021.
[3] Arafeh-Dalmau et al., Integrating climate adaptation and transboundary management: Guidelines for designing climate smart marine protected areas, One Earth 6, 1–19 November 17, 2023 ª 2023 Published

by Elsevier Inc.

MPAs, like state parks on land, protect unique and important ocean habitats from activities that can damage ocean life. Areas that are strongly protected have been shown to be highly effective in conserving biodiversity, enhancing ecosystem resilience, and mitigating the impacts of climate change on our oceans.[4] California's network of MPAs, foreseen in the MLPA, celebrated its tenth-anniversary last year, and the state's decadal management review showed that marine life in existing reserves better withstood recent marine heatwaves, and reserves across the state had higher biomass of commercially caught fish than areas lacking protection.[5] Now, we need to build on this system and maintain California's role as a leader, both nationally and globally, in the fight to protect more ocean habitats.

That's why I urge you to expand our state's network of MPAs within the adaptive management process of the Decadal Management Review. In particular, I am writing in support of the strengthening and expansion of Point Buchon SMCA and Natural Bridges SMR off the coast of my community.

We, as Californians, have a deep love for our ocean and feel a profound responsibility to participate in decisions that impact our state's coastal waters. Our ocean is not just a source of clean air, wildlife, and natural beauty but also a mystery that beckons exploration and discovery. It is our moral imperative to lead the nation and the world in taking bold actions to preserve the sea in our own backyard, ensuring its future and the well-being of the communities that rely on it for their survival and prosperity.

In conclusion, we strongly urge you, Honorable Commissioners, to expand California's MPA network to encompass areas of persistent kelp, with a particular focus on safeguarding the strengthening and expansion of Point Buchon SMCA and Natural Bridges SMR.

Thank you for your unwavering commitment to the welfare of our ocean and for considering this proposal.

Sincerely,

DAWN ADDIS
Assemblymember, 30th District

[4] James Horrox, Steve Blackledge and Kelsey Lamp, "New Life for the Ocean: How marine protections keep our waters wild," Environment America Research and Policy Center & Frontier Group, February 2021.
[5] California Department of Fish and Wildlife. California's Marine Protected Area Network Decadal Management Review. 2022.

CITY OF
SANTA CRUZ

MAYOR AND CITY COUNCIL

809 Center Street, Room 10, Santa Cruz, CA 95060 • (831) 420-5020 • Fax: (831) 420-5011 • citycouncil@cityofsantacruz.com

November 30, 2023

California Fish and Game Commission
P.O. Box 944209
Sacramento, CA 94244-2090

RE: Petition to Modify the CA Marine Protected Area Network to Enhance Protections for California's Most Resilient Kelp Forests

Dear President Sklar and Honorable Commissioners:

As a mayor and advocate for the health and vitality of California's coastal ecosystems, I write to express my unwavering support for the expansion of the State's network of Marine Protected Areas (MPAs), including the expansion of Natural Bridges SMR and the implementation of a new MPA at Pleasure Point. Protecting specific habitat areas, including the remaining areas of stable kelp forests, and increasing the rigor of existing marine protected areas are crucial steps in safeguarding our diverse marine species and ensuring the long-term well-being of the ecosystems off our shores.

The state of our ocean is at a critical juncture, with escalating global temperatures, declining biodiversity, and a growing number of endangered marine species. Northern California has lost more than 95% of its kelp forests since 2014, and kelp forests statewide have experienced declines over the past decade.[1] Pollution, overfishing, offshore drilling, and other human activities are threatening ocean habitats and marine species, while the changing climate increases the risk of extreme weather events and puts even greater stress on ocean ecosystems.[2] [3]

In the face of these mounting threats, California has a unique opportunity to take bold and effective action to conserve ocean habitats and ensure a greater abundance of life off our coast. Over two decades ago, the State passed the groundbreaking Marine Life Protection Act (MLPA), which called on the State to use one of the most powerful tools for ocean conservation: MPAs.

MPAs, like state parks on land, protect unique and important ocean habitats from activities that can damage ocean life. Areas that are strongly protected have been shown to be highly effective in conserving biodiversity, enhancing ecosystem resilience, and mitigating the impacts of climate change on our oceans.[4]

---

[1] Meredith McPherson et. al, "Abrupt climate shift in the structure of a kelp forest ecosystem co-occurs with an epizootic and marine heatwave", Communications Biology, March 5, 2021.
[2] James Horrox, Steve Blackledge and Kelsey Lamp, "Save Life in the Ocean: How marine protections keep our waters wild," Environment America Research and Policy Center & Frontier Group, February 2021.
[3] Arafeh-Dalmau et al., Integrating climate adaptation and transboundary management: Guidelines for designing climate smart marine protected area, One Earth 6, 1–19 November 17, 2023 ª 2023 Published by Elsevier Inc.
[4] James Horrox, Steve Blackledge and Kelsey Lamp, "Save Life in the Ocean: How marine protections keep our waters wild," Environment America Research and Policy Center & Frontier Group, February 2021.

California's network of MPAs, foreseen in the MLPA, celebrated its tenth anniversary last year, and the State's decadal management review showed that marine life in existing reserves better withstood recent marine heatwaves, and reserves across the State had higher biomass of commercially caught fish than areas lacking protection.[5]

Now, we need to build on this system and maintain California's role as a leader, both nationally and globally, in the fight to protect more ocean habitats.

That is why I urge you to expand our State's network of MPAs within the adaptive management process of the Decadal Management Review. In particular, I am writing in support of the expansion of the Natural Bridges SMR and the implementation of a new MPA at Pleasure Point off the coast of my community, Santa Cruz.

As the author of the Marine Life Management Act and the Marine Life Protection Act, I am fully supportive of Environment California's request for additional marine protected areas. When I was Speaker pro tempore of the California Assembly (1996–2002), I was deeply involved in this subject. In my last year, I also authored the California Ocean Trust Act, which created the California Ocean Science Trust (Cal-OST). Cal-OST has written extensively about the successes within the MPAs, and more would be a very good idea.

We, as Californians, have a deep love for our ocean and feel a profound responsibility to participate in decisions that impact our State's coastal waters. Our ocean is not just a source of clean air, wildlife, and natural beauty but also a mystery that beckons exploration and discovery. It is our moral imperative to lead the nation and the world in taking bold actions to preserve the sea in our own backyard, ensuring its future and the well-being of the communities that rely on it for their survival and prosperity.

In conclusion, we strongly urge you, Honorable Commissioners, to expand California's MPA network to encompass areas of persistent kelp, with a particular focus on safeguarding Natural Bridges State Marine Reserve and implementing a new MPA at Pleasure Point. By doing so, you will leave a lasting legacy of environmental stewardship.

Thank you for your unwavering commitment to the welfare of our ocean and for considering this proposal. Together, we can ensure a healthier, more abundant future for the unique marine ecosystems that define California.

Sincerely,

Fred Keeley
Mayor

P:\CMAD\Word(Wpfiles)\SUZANNEU\Mayorfk 2022-2026\Letters\CA Fish and Game - Kelp Forests.docx

---

[5] California Department of Fish and Wildlife, California's Marine Protected Area Network Decadal Management Review, 2022.

California Fish and Game Commission
715 P Street, 16th floor,
Sacramento, CA 95814

November 30th, 2023

RE: Petition to Modify CA Marine Protected Area Network to Enhance Protections for California's Most Resilient Kelp Forests

Dear President Sklar and Honorable Commissioners:

Northern California has lost more than 95% of its kelp forests since 2014, and kelp forests statewide have experienced declines over the past decade.[1] California sea otters are still listed as threatened under the Endangered Species Act, and one of the biggest barriers to this species' recovery and range expansion is increased shark bites from a lack of kelp forest cover. Marine

[1] Meredith McPherson et. al, Large-scale shift in the structure of a kelp forest ecosystem co-occurs with an epizootic and marine heatwave, Communications Biology, March 5, 2021

heatwaves have doubled over the last 30 years, and have become more intense and longer in duration, putting stress on California's marine species and ecosystems.[2]

In the face of these mounting threats, California has a unique opportunity to take bold and effective action to conserve ocean habitats and ensure a greater abundance of life off our coast. Over two decades ago, the state passed the groundbreaking Marine Life Protection Act (MLPA), which called on the state to use one of the most powerful tools for ocean conservation: marine protected areas (MPAs).

MPAs, like state parks on land, protect unique and important ocean habitats from activities that can damage ocean life. Areas that are strongly protected have been shown to be highly effective in conserving biodiversity, enhancing ecosystem resilience, and mitigating the impacts of climate change on our oceans.[3] By providing areas that serve as buffers against climate change, fully protected MPAs adapt to changing environmental conditions because they better preserve natural interactions within ecosystems, allowing for greater resiliency .[4]

California's network of MPAs, foreseen in the MLPA, celebrated its tenth anniversary last year, and the state's decadal management review showed that MPAs effectively protect ocean habitats and increase fishery-targeted species' biomass. Now, we need to build on this system and maintain California's role as a national and global leader in the fight to protect more ocean habitats.

Protecting specific habitat areas, including the remaining areas of stable kelp forests is a crucial step in safeguarding our diverse marine species and ensuring the long-term well-being of our ocean environments.

We support the expansion of the MPA Network to include some of the most resilient kelp forests along California's coastline, by expanding Cabrillo State Marine Reserve, Point Dume State Marine Conservation Area, South Point State Marine Reserve, Gull Island State Marine Reserve, Point Conception State Marine Reserve, Natural Bridges State Marine Reserve, and by creating a new MPA around the beautiful kelp forest off Pleasure Point near Santa Cruz. While kelp forests have faced declines statewide in recent years, in these areas they have persisted or bounced back quickly in the face of marine heatwaves and other disturbances.[5] By expanding protections for

---

[2] García-Reyes, Marisol, Andrew Leising, Rebecca Asch, Steven Bograd, and Tessa M Hill. Rep. Indicators of Climate Change in California, "Coastal Ocean Temperature", *California Office of Environmental Health Hazard Assessment,* 2022.
[3] Arafeh-Dalmau et al., Integrating climate adaptation and transboundary management: Guidelines for designing climate smart marine protected areas, One Earth 6, 1–19 November 17, 2023 ª 2023 Published by Elsevier Inc.
[4] Jankowska, Emilia, et al. "Climate Benefits from Establishing Marine Protected Areas Targeted at Blue Carbon Solutions." *Proceedings of the National Academy of Sciences*, vol. 119, no. 23, 2022.
[5] California Department of Fish and Wildlife. (2022). California's Marine Protected Area Network Decadal Management Review.

these resilient forests under the MLPA, the state can minimize direct human impacts in these relatively healthy areas, helping to ensure their continued persistence and enhancing the effectiveness of restoration efforts for declining kelp ecosystems nearby.

Enhancing the protection of California's kelp forests strongly aligns with Goals 1, 2, 3, and 4 of the MLPA by preserving natural diversity, sustaining marine life populations, protecting marine habitats for their intrinsic value, and improving recreational and educational opportunities while minimizing human disturbance. [6] Safeguarding resilient kelp ecosystems will ensure critical habitat preservation for diverse marine species, including endangered sea otters and commercially valuable fish.

Our ocean is a source of clean air, wildlife, and natural beauty, but also a mystery that beckons preservation and exploration. California has the opportunity to lead the nation and the world in taking bold action to preserve the sea, ensuring its future and the well-being of the communities that rely on it for their survival and prosperity.

Sincerely,

Laura Deehan
State Director
Environment California Research and Policy Center

Tomas Valadez
CA Policy Associate
Azul

Robert Vergara
Roger Arliner Young (RAY) Ocean Conservation Fellow
Natural Resources Defense Council

Clara Castronovo
Board Chair
CALPIRG Students

Keith Shattenkirk
Program Officer, Healthy Lands and Waters
Patagonia

---

[6] "Marine Life Protection Act." CDFW. https://wildlife.ca.gov/Conservation/Marine/MPAs/MLPA.

Susan Jordan
Executive Director
California Coastal Protection Network

Ashley Eagle-Gibbs
Interim Executive Director
Environmental Action Committee of West Marin

Krista Rogers
Program Manager
Save Our Shores

Azsha Hudson
Marine Conservation Analyst
Environmental Defense Center

Chelsea Tu
Executive Director
Monterey Waterkeeper

Janet Cox
President
Climate Action CA

Pauline Seales
Organizer
Santa Cruz Climate Action Network

Dan Silver
Executive Director
Endangered Habitats League

Josefina Barrantes
30x30 Coordinator
Environmental Protection Information Center (EPIC)

Martha Camacho Rodríguez
Director
SEE (Social Eco Education)

Megan Shumway
Member
CHN, Sacramento Climate Coaltion, SacAct

Antonina Markoff
Coordinator
The Climate Reality Project California State Coalition

Robert Gould, MD
President
San Francisco Bay Physicians for Social Responsibility

Esperanza Vielma
Executive Director
Environmental Coalition for Water Justice

Daniel Chandler
Steering Committee Member
350 Humboldt

Andria Ventura
Legislative and Policy Director
Clean Water Action/Clean Water Fund

ENVIRONMENTAL ACTION SINCE 1970

294 Washington St., Ste. 500
Boston, MA 02108
617-747-4404
info@environmental-action.org

California Fish and Game Commission
P.O. Box 944209
Sacramento, CA 94244-2090

November 29, 2023

Re: Petition to Modify CA Marine Protected Area Network to Enhance Protections for California's Most Resilient Kelp Forests; Petition to Increase Level of Protection and Streamline Enforcement for Several California State MPAs

Dear President Sklar and Honorable Commissioners,

Environmental Action was founded in 1970, on the first Earth Day, as a community of grassroots environmental activists working for a cleaner, greener world. We are submitting the following 2,487 signatures in support of Environment California Research & Policy Center's petitions for rulemaking in the state's adaptive management process for the California Marine Protected Area network.

Each of the 2,487 people signed the following letter:

> *Dear Governor Newsom,*
>
> *Sea otters bobbing in the surf. Whales diving deep to feed. Seabirds flying above. Our state's coastline is home to wildlife, large and small. As Californians, we've taken steps to protect this ocean heritage by creating a network of marine protected areas that, just like state parks on land, help protect and restore ocean life.*
>
> *I urge you to strengthen this network through the Decadal Management Review in line with your important goal of protecting 30 percent of our state waters by 2030. Specifically, I urge you to expand the network to protect the state's last remaining kelp forests, critical homes to fish and sea otters, and to strengthen existing areas that don't yet provide high levels of protection to ocean life.*
>
> *With your support, California can expand this network of ocean parks to create a brighter future for the ocean life that calls our state home, and hopefully inspire others across the country and around the world to follow our lead.*
>
> *Sincerely,*

As a group that works to protect our most amazing and at risk wildlife across the country, we know that preserving and restoring habitats will be critical to seeing our ocean life thrive. Whether it's a return of sea otters to more of the coastline or more abundant seabirds flying above our heads, expanding and strengthening California's network of marine protected areas will create a more hopeful future for the wild animals that call the state's coastline home.

But the decisions made on California's coast will not only impact the state's wildlife: as with many environmental issues, California's actions here have the potential to reverberate far and wide. If the state acts with ambition during this adaptive management process to fulfill the state's 30 by 30 commitment, it can set the national standard for ocean conservation, leading the country and the globe forward to a better future for our oceans.

Sincerely,

Patrick Kelly-Fischer

Patrick Kelly-Fischer
Board Member
Environmental Action

ENVIRONMENTAL ACTION SINCE 1970
294 Washington St., Ste. 500
Boston, MA 02108
617-747-4404
info@environmental-action.org

Cathy Crum, Agoura Hills, CA
Roger Ewing, Agoura Hills, CA
Debra Lichstein, Agoura Hills, CA
Brian Jeffery, Aguanga, CA
Geralyn Gulseth, Alameda, CA
David Howard, Alameda, CA
Mike Kehl, Alameda, CA
Jamie Le, Alameda, CA
Andrew Mueckenberger, Alameda, CA
Donna Pedroza, Alameda, CA
Mana-Jean Wagnon, Alameda, CA
Michael Grant White, Alameda, CA
Joseph Woodard, Alameda, CA
Connie Diernisse, Alamo, CA
Ehren Mierau, Alamo, CA
Ana Black, Albany, CA
Llll D, Albany, CA
Christopher Hamilton, Albany, CA
Michael Sullivan, Albany, CA
Lisa Wenzel, Albany, CA
Barbara Williamson, Albany, CA
Dobby Sommer, Albion, CA
Annemarie Weibel, Albion, CA
Tom Atha, Alhambra, CA
Araceli Aviles, Alhambra, CA
Anjanette Caron, Alhambra, CA
David Gallardo, Alhambra, CA
Angel Orona, Alhambra, CA
Christine Sirias, Alhambra, CA
Laurie Barre, Altadena, CA
Vic Bostock, Altadena, CA
Timothy Callahan, Altadena, CA
G Devine, Altadena, CA
Beth Herndobler, Altadena, CA
Jennifer Herstein, Altadena, CA
Venetia Large, Altadena, CA
Annamarie Jones, Alturas, CA
Thomas Mccombs, American Canyon, CA
Robert Raven, American Canyon, CA
Nora Coyle, Anaheim, CA
Shauna Gonzalez, Anaheim, CA
Penelope Harms, Anaheim, CA
Jane Iacovetti, Anaheim, CA
Karen Malley, Anaheim, CA
Tim Maurer, Anaheim, CA
Natalie Blasco, Anderson, CA
Sharon Lieberman, Annapolis, CA
Melissa Brooks, Antelope, CA
Jessica Mitchell-Shihabi, Antelope, CA
John Nadolski, Antelope, CA
Leslie Clement, Antioch, CA
Lindsey Kalfsbeek, Antioch, CA
Dennis Cajas, Apple Valley, CA
Julia Deasley, Apple Valley, CA
Val Wren, Apple Valley, CA
Carol Easton, Aptos, CA
Michele Faia, Aptos, CA
Bonnie Gessler, Aptos, CA
Blaise Brockman, Arcadia, CA
Jana Harker, Arcadia, CA

ENVIRONMENTAL ACTION SINCE 1970
294 Washington St., Ste. 500
Boston, MA 02108
617-747-4404
info@environmental-action.org

Penn Patton, Arcadia, CA
Richard Wightman, Arcadia, CA
Jeannie Gunn, Arcata, CA
Connie Lindgren, Arcata, CA
Rudy Ramp, Arcata, CA
Sophie Rocheleau, Arcata, CA
Jane Spini, Arcata, CA
Kimberly Tays, Arcata, CA
Mary Finch, Aromas, CA
Barbara Frances, Aromas, CA
Paul Lapidus, Aromas, CA
Sherry Pennell, Aromas, CA
Mary Orcutt, Arroyo Grande, CA
Verona Rebow, Arroyo Grande, CA
Mary Simmons, Arroyo Grande, CA
Mitchell Falkenstern, Atascadero, CA
Tara Gonzales, Atascadero, CA
Helena Hernandez, Atascadero, CA
Kathleen Van Every, Atascadero, CA
Gabriele Miatkowski, Athens, CA
Marilyn Barthelow, Auburn, CA
Jana Boccalon, Auburn, CA
Kermit Carraway, Auburn, CA
Denise Redden, Auburn, CA
Shawn Jones, Avila Beach, CA
Jere Wilkerson, Avila Beach, CA
Silvia Rocha, Azusa, CA
Linda Alvarado, Bakersfield, CA
Jim Carnal, Bakersfield, CA
Jennifer Cartwright, Bakersfield, CA
Caryn Cowin, Bakersfield, CA
Maria Guzman, Bakersfield, CA
Steve Isenman, Bakersfield, CA
Judy Matusz, Bakersfield, CA
Tracy McCowan, Bakersfield, CA
Steve Sketo, Bakersfield, CA
Yolanda Berumen, Baldwin Park, CA
Jesse Calderon, Baldwin Park, CA
Khai Hang, Baldwin Park, CA
Vicki Sarnecki, Bangor, CA
Christopher Jennings, Banning, CA
Geneva Sherwood, Banning, CA
Linda Christenson, Beaumont, CA
Jon Sheehan, Bell Gardens, CA
Joan Alexander, Bellevue, CA
Yazmin Gonzalez, Bellflower, CA
Dennis Landi, Bellflower, CA
Jason Nolasco, Bellflower, CA
Andrea Kevech, Belmont, CA
Angela Gantos, Belvedere Tiburon, CA
Barbara Meislin, Belvedere Tiburon, CA
Janie Burkhart, Ben Lomond, CA
Nancy Phillips, Ben Lomond, CA
Sarah Holder, Benicia, CA
Robert Quarrick, Benicia, CA
Rudy Zeller, Benicia, CA
Mimi Abers, Berkeley, CA
Inger Acking, Berkeley, CA
Rory Alden, Berkeley, CA
Joan Andersson, Berkeley, CA

ENVIRONMENTAL ACTION SINCE 1970
294 Washington St., Ste. 500
Boston, MA 02108
617-747-4404
info@environmental-action.org

Steve Berman, Berkeley, CA
James Blakly, Berkeley, CA
Wendy Brown, Berkeley, CA
Waltraud Buckland, Berkeley, CA
Lynda Caesara, Berkeley, CA
Jenny Collins, Berkeley, CA
Janis Dairiki, Berkeley, CA
Saraswathi Devi, Berkeley, CA
Wendy Diamond, Berkeley, CA
Jonathan Eden, Berkeley, CA
Christopher Evans, Berkeley, CA
Mike Evans, Berkeley, CA
Ellen Franzen, Berkeley, CA
Rachel Gordon, Berkeley, CA
Caryn Graves, Berkeley, CA
Paul Gruber, Berkeley, CA
Stefanie Guynn, Berkeley, CA
D.H. Higgins, Berkeley, CA
Andrea Horbinski, Berkeley, CA
Kimi Hosoume, Berkeley, CA
Maggie Hughes, Berkeley, CA
Richard Huss, Berkeley, CA
Tasha Isolani, Berkeley, CA
Kate Kirkhuff, Berkeley, CA
Lola Leeman, Berkeley, CA
Robert Magarian, Berkeley, CA
Rachel Mayeda, Berkeley, CA
David Miotke, Berkeley, CA
Elaine Parker, Berkeley, CA
Dale Peterson, Berkeley, CA
Tawny Reynolds, Berkeley, CA
Bob Schildgen, Berkeley, CA
Wendy Stock, Berkeley, CA
Linda Tiffany, Berkeley, CA
Paul Vesper, Berkeley, CA
Jonathan Weinstock, Berkeley, CA
Stephanie Wellemeyer, Berkeley, CA
Suzanne Wood, Berkeley, CA
Scott Nelson, Bethel Island, CA
Michelle Arc, Beverly Hills, CA
Val Barri, Beverly Hills, CA
Suzi Beaton, Beverly Hills, CA
Meike Blanc, Beverly Hills, CA
Elizabeth Bona, Beverly Hills, CA
Verna Dentrey, Beverly Hills, CA
Antoinette Dusaid, Beverly Hills, CA
Sara Gernsbacher, Beverly Hills, CA
Sofia Hallgren, Beverly Hills, CA
Helen Hearfield, Beverly Hills, CA
Julia Ivanova, Beverly Hills, CA
Valeria Kobzak, Beverly Hills, CA
Kare M, Beverly Hills, CA
Rick Moffat, Beverly Hills, CA
Troy Munn, Beverly Hills, CA
Peter Nielsen, Beverly Hills, CA
Heather Parekh, Beverly Hills, CA
Allison Rensch, Beverly Hills, CA
Ken Rosen, Beverly Hills, CA
Craig Thompson, Big Bar, CA
Nancy Freedland, Big Bear City, CA

ENVIRONMENTAL ACTION SINCE 1970
294 Washington St., Ste. 500
Boston, MA 02108
617-747-4404
info@environmental-action.org

Karen Roseme, Bishop, CA
Barbara Inyan, Blairsden Graeagle, CA
Antonia Chianis, Blue Jay, CA
Pamela Dornfeld, Bodega Bay, CA
Robert Mizar, Bodega Bay, CA
Tina Ann, Bolinas, CA
Rene Flores, Bonita, CA
Leif Kristiansen, Bonita, CA
Cynthia McMath, Boonville, CA
Cristina Warren, Borrego Springs, CA
Ed Atkins, Boulder Creek, CA
Marivee Frayer, Boulder Creek, CA
Sally Fuess, Boulder Creek, CA
Karen Hillery, Boulder Creek, CA
Diane Knipe, Boulder Creek, CA
Kathryn St. John, Boulder Creek, CA
Ann Thryft, Boulder Creek, CA
Lynn Sentenn, Brea, CA
Donna Buessing, Brentwood, CA
Stephanie Glatt, Buellton, CA
D. Fachko, Buena Park, CA
Jennifer Jerlstrom, Buena Park, CA
Jessica Likens, Buena Park, CA
Nelson Molina, Buena Park, CA
Ruxandra Caranfil, Burbank, CA
Sandra Christopher, Burbank, CA
Chantal Dinnage, Burbank, CA
Olga D Grovic, Burbank, CA
Artineh Havan, Burbank, CA
Laura Herndon, Burbank, CA
Rhonda Kess, Burbank, CA
Lotti Knowles, Burbank, CA
Susan Magnus, Burbank, CA
Tyson Martin, Burbank, CA
William Mead, Burbank, CA
Tom Pitman, Burbank, CA
Ben Anderson, Burlingame, CA
Kendra Knight, Burlingame, CA
Amy Liebman, Burlingame, CA
Sam Morrison, Burlingame, CA
Laura Overmann, Burlingame, CA
Brent Woolsey, Burlingame, CA
Vivian Deutsch, Calabasas, CA
Beth Doshay, Calabasas, CA
Monica Wiesener, Calabasas, CA
David Burtis, Calistoga, CA
Scott Hester, Calistoga, CA
Macella O'Neill, Calistoga, CA
Susan Beil, Camarillo, CA
Grace Cunningham, Camarillo, CA
Jeanette Desmond, Camarillo, CA
Cherie Garrett, Camarillo, CA
Tim Guisinger, Camarillo, CA
Susan Kittinger, Camarillo, CA
John Randle, Camarillo, CA
Charlie Tetoni, Camarillo, CA
Allyson Dallmann, Cambria, CA
Julianne Dunkley, Cambria, CA
Janice E. Farry-Menke, Cambria, CA
Glenda Griffith, Cambria, CA

ENVIRONMENTAL ACTION SINCE 1970
294 Washington St., Ste. 500
Boston, MA 02108
617-747-4404
info@environmental-action.org

Lisa McGurrin, Cambria, CA
Katherine Bossange, Campbell, CA
Barbara Mason, Campbell, CA
Louise Perry, Campbell, CA
Anne Swanson, Campbell, CA
Judy Wang, Campbell, CA
George Steinitz, Campo, CA
Mark Giordani, Canoga Park, CA
Alan Johnson, Canoga Park, CA
Sheila Winston, Canoga Park, CA
Lynda Cook, Canyon Country, CA
Ramona Agin, Canyonville, CA
Tim Ryan, Capistrano Beach, CA
Matt Bender, Cardiff by the Sea, CA
Mercedes Benet, Carlsbad, CA
Angie G., Carlsbad, CA
Lois Ingber, Carlsbad, CA
Phyllis Lackey, Carlsbad, CA
Erica Murray, Carlsbad, CA
Alexa Pallas, Carlsbad, CA
Michael Parry, Carlsbad, CA
Avi Shaprut, Carlsbad, CA
Peter Brickey, Carmel, CA
Alyce Foster, Carmel, CA
Diana North, Carmel, CA
Lonni Trykowski, Carmel, CA
Julie Dalton, Carmel by the Sea, CA
Elizabeth Adan, Carmichael, CA
Nancy Bukowski, Carmichael, CA
Warren Hageman, Carmichael, CA
Lori Hubbart, Carnation, CA
Judith Falck-Madsen, Carpinteria, CA
Mary Wiener, Carpinteria, CA
G.Diane Matthews-Marcelin, Carson, CA
Lisa Tyree, Carson, CA
Gloria Aguirre, Castaic, CA
Michael Ames, Castro Valley, CA
Elisabeth Bathgate, Castro Valley, CA
Patricia Blackwell-Marchant, Castro Valley, CA
Glen Deardorff, Castro Valley, CA
Gina Gatto, Castro Valley, CA
Sue Hall, Castro Valley, CA
Pati Jio, Castro Valley, CA
Kerri McGoldrick, Castro Valley, CA
Reina Robinson, Castro Valley, CA
Greg Rosas, Castro Valley, CA
Pamela Sibley, Castro Valley, CA
Marci Spencer, Castro Valley, CA
Barbara Harper, Castroville, CA
John Hill, Castroville, CA
Sarah Sowambur, Caterham, CA
Phillip Cripps, Cathedral City, CA
Kelly Erwin, Cathedral City, CA
Hilary Simonetti, Cathedral City, CA
Stephanie Hagiwara, Cayucos, CA
Jon Anderholm, Cazadero, CA
Wallace Rhine, Cazadero, CA
James Costello, Ceres, CA
Marie Perry, Ceres, CA
Jon High, Cerritos, CA

ENVIRONMENTAL ACTION SINCE 1970
294 Washington St., Ste. 500
Boston, MA 02108
617-747-4404
info@environmental-action.org

Katherine Hsu, Cerritos, CA
James Lindgren, Cerritos, CA
Cristel Cruz, Chatsworth, CA
C Deguzman, Chatsworth, CA
Lynette K Henderson, Chatsworth, CA
Sarah Suhich, Chatsworth, CA
Barbara Wasserman, Chatsworth, CA
Garrett Alden, Chico, CA
Paul Belz, Chico, CA
Linda Calbreath, Chico, CA
Grace Dewar, Chico, CA
Kylee Smith, Chico, CA
Steve Wolfe, Chico, CA
Terrie Maguire, Chino, CA
Cindy Chic, Chino Hills, CA
Cyndee Gannon, Chino Hills, CA
Angela Barbee, Chula Vista, CA
John Knox, Chula Vista, CA
Alana-Patris Loyer, Chula Vista, CA
Gaby Ramirez, Chula Vista, CA
Alfa Santos, Chula Vista, CA
John Teevan, Chula Vista, CA
Carol Von Sederholm, Chula Vista, CA
Robbin Christensen, Citrus Heights, CA
Sharon Hawkinson, Citrus Heights, CA
Callie Riley, Citrus Heights, CA
Laura Riley, Citrus Heights, CA
Brandy Schumacher, Citrus Heights, CA
Robert Blackey, Claremont, CA
Robert Ellwood, Claremont, CA
Karen Lull, Claremont, CA
Tanya Nieri, Claremont, CA
Laurel Tucker, Claremont, CA
Erica Tyron, Claremont, CA
Kathleen Love, Clearlake, CA
Trina Bodine, Cloverdale, CA
John Kwiatkowski, Cloverdale, CA
Barbara Matz, Cloverdale, CA
Cara Barnhill, Clovis, CA
Gail Blank, Coarsegold, CA
Dianna Suarez, Colfax, CA
Diane Hestich, Colton, CA
Shakayla Thomas, Compton, CA
Sheila Dixon, Concord, CA
Jennie Richards Jacob Blei, Concord, CA
Eugene Jung, Concord, CA
Susan King, Concord, CA
Lisa Maker, Concord, CA
James R Monroe, Concord, CA
Lynette Ridder, Concord, CA
Scott Tipton, Concord, CA
Carlene Visperas, Concord, CA
Bonnie W, Concord, CA
Emily Wheeler, Concord, CA
Shari Wildschutte, Concord, CA
Jane Bidinian, Cool, CA
Anne Spesick, Cool, CA
Joseph White, Cool, CA
Christina G, Corona, CA
Valerie Pelletier, Corona, CA

ENVIRONMENTAL ACTION SINCE 1970
294 Washington St., Ste. 500
Boston, MA 02108
617-747-4404
info@environmental-action.org

Donna Crossman, Coronado, CA
Sanja Dimitrijevic, Coronado, CA
Rhys Atknson, Corte Madera, CA
Jennifer Lawson, Corte Madera, CA
Abigail Millikan States, Corte Madera, CA
Elaina Caner, Costa Mesa, CA
Rachelle Cox, Costa Mesa, CA
Michelle Fay, Costa Mesa, CA
Jacqueline Gait, Costa Mesa, CA
F. Carlene Reuscher, Costa Mesa, CA
Megan Snipes, Costa Mesa, CA
Lizzie Vierra, Costa Mesa, CA
Jane Lyon, Cotati, CA
Kelley Rico, Cottonwood, CA
Amanda Felt, Covina, CA
Wendy Monterrosa, Covina, CA
Sandy Williams, Covina, CA
Elli Kimbauer, Crescent City, CA
Paul Norup, Crescent City, CA
April Quigley, Crescent City, CA
Ronald Thompson, Crescent City, CA
Susannah Baxendale, Culver City, CA
Jane Nadeau, Culver City, CA
Brian Rutkin, Culver City, CA
Vj Waks, Culver City, CA
Peg Albrets, Cupertino, CA
Robert Jardine, Cupertino, CA
Helen Graham, Cypress, CA
Patricia Rudner, Cypress, CA
Rachel Abdel, Daly City, CA
Jeff Garner, Daly City, CA
Randy Gerlach, Daly City, CA
Noah H, Daly City, CA
Ramsey Jammal, Daly City, CA
Elena Orozco, Daly City, CA
Joanne Scott, Daly City, CA
Katya Siguenza, Daly City, CA
Diana Sutton, Daly City, CA
Mark Weinberger, Daly City, CA
Cheryl McCarthy, Dana Point, CA
Rick Edmondson, Danville, CA
Ramona Williams, Danville, CA
Sabrina Wong, Danville, CA
Christine K. Adams, Davis, CA
Philip Cooper, Davis, CA
Kristen Douglas, Davis, CA
Jon Erickson, Davis, CA
Sherrill Futrell, Davis, CA
Nancy Hiestand, Davis, CA
Autumn Marr, Davis, CA
Jack Milton, Davis, CA
Diane Moore, Davis, CA
Sherri Sandberg, Davis, CA
Nicole Slaton, Davis, CA
Elizabeth Hennessy Kyle, Del Mar, CA
Carol Kerridge, Del Mar, CA
Bea Cohen, Desert Hot Springs, CA
Maureen Mcdonald, Desert Hot Springs, CA
Michael McLaughlin, Desert Hot Springs, CA
Nancy Schelling, Desert Hot Springs, CA

ENVIRONMENTAL ACTION SINCE 1970
294 Washington St., Ste. 500
Boston, MA 02108
617-747-4404
info@environmental-action.org

Sarah Sultana, Desert Hot Springs, CA
Marilyn Eng, Diamond Bar, CA
Jeffrey Jenkins, Diamond Bar, CA
Seth Picker, Diamond Springs, CA
Melissa Villarreal, Dinuba, CA
Denise Russo, Discovery Bay, CA
Valerie Victorino, Discovery Bay, CA
Dan Vasile, Dodgertown, CA
Sharon Byers, Downey, CA
Michelle Fox, Downey, CA
Ivan Llata, Downey, CA
Dean Peppard, Downey, CA
Anna Armstrong, Duarte, CA
Sarah Sismondo, Duarte, CA
Juliet Flores, Dublin, CA
Nancy Nilssen, Dublin, CA
Jean Olds, Dublin, CA
Mohan Sakhrani, Dublin, CA
Anthony Totaro, Dublin, CA
Richard Harden, El Cajon, CA
Kim Koch, El Cajon, CA
Linda Martin, El Cajon, CA
Susan Hampton, El Cerrito, CA
Paul Hughes, El Cerrito, CA
Jan Jones, El Cerrito, CA
Michael Kenney, El Cerrito, CA
Robert Naumann, El Cerrito, CA
Carole Sartenaer, El Cerrito, CA
Anne Tuddenham, El Cerrito, CA
Cory Anttila, El Dorado Hills, CA
Mary Foley Foley, El Dorado Hills, CA
Karen Miner, El Dorado Hills, CA
Dorothy Pasquinelli, El Granada, CA
Susie Rose Tempesta, El Granada, CA
Terry Blount, El Segundo, CA
Matthew Lubs, El Segundo, CA
Stacy Smith, El Segundo, CA
Bruce Wimberley, El Segundo, CA
Martha Booz, El Sobrante, CA
Garth Casaday, El Sobrante, CA
Dan Cooley, El Sobrante, CA
Natasha Kaluza, El Sobrante, CA
Marsha Lowry, El Sobrante, CA
John Carroll, Elk Grove, CA
Donna Giddens, Elk Grove, CA
Shannon Kemena, Elk Grove, CA
Sumita Khanna, Elk Grove, CA
Carol Leuenberger, Elk Grove, CA
Vivian Leung, Emeryville, CA
Kaylah Sterling, Emeryville, CA
Tara A. Birnbaum, Encinitas, CA
June Evans, Encinitas, CA
Shawn Johnson, Encinitas, CA
Barbara Mintz, Encinitas, CA
Felicia Chase, Encino, CA
Lucy Hart, Encino, CA
Hillary Ostrow, Encino, CA
Andrew Russell, Encino, CA
Michael Tullius, Encino, CA
Brenda Bergstrom, Escondido, CA

ENVIRONMENTAL ACTION SINCE 1970
294 Washington St., Ste. 500
Boston, MA 02108
617-747-4404
info@environmental-action.org

Dale Crawford, Escondido, CA
Cindy Dupray, Escondido, CA
Candace Galvez, Escondido, CA
Deborah Iannizzotto, Escondido, CA
John Pasqua, Escondido, CA
Erika Porter, Escondido, CA
Peter Randolph, Escondido, CA
Ken Sanford, Escondido, CA
Joanne Tenney, Escondido, CA
Andy Tomsky, Escondido, CA
Rena Zaman-Zade, Escondido, CA
Kevin Goodwin, Eureka, CA
Mary Hurley, Eureka, CA
Edward Macan, Eureka, CA
Lynda McDaniel, Eureka, CA
Karynn Merkel, Eureka, CA
Gina Ness, Eureka, CA
Davin Peterson, Eureka, CA
Anne Pierson, Eureka, CA
Graciela Ramirez, Eureka, CA
Karen Steele, Eureka, CA
Susan Tatro, Eureka, CA
Beti Webb Trauth, Eureka, CA
Don W, Eureka, CA
C Emerson, Fair Oaks, CA
Dean Griswold, Fair Oaks, CA
Steven Holzberg, Fair Oaks, CA
John J McLaughlin Jr, Fair Oaks, CA
Sheila Nason, Fair Oaks, CA
James Sherrel, Fair Oaks, CA
Jeanne Carlson, Fairfax, CA
Cindi Darling, Fairfax, CA
Kathleen Jackson, Fairfax, CA
Gary Mononi, Fairfax, CA
Vakila ter Veld, Fairfax, CA
Samuel Durkin, Fairfield, CA
Mark Edgren, Fairfield, CA
Veronica Michael, Fairfield, CA
Jean Riehl, Fairfield, CA
Todd Musto, Fallbrook, CA
Alice Kelly, Felton, CA
Jim Franzi, Fiddletown, CA
S. Johnson, Fillmore, CA
David Brooks, Folsom, CA
Jessica Dardarian, Folsom, CA
Joan Normington, Folsom, CA
Julie Osborn, Folsom, CA
Benjamin Billhardt, Fontana, CA
James Kawamura, Fontana, CA
Trina Aurin, Foothill Ranch, CA
Janet Ju, Foothill Ranch, CA
Bob Flagg, Forestville, CA
Robert Harrison, Forestville, CA
Gilia Humrich, Forestville, CA
Eric Johnson, Fort Bragg, CA
Bill Lundeen, Fort Bragg, CA
Gary Warner, Fort Jones, CA
Dave Lyons, Fortuna, CA
Ray Bartlett, Fountain Valley, CA
Moktar Salama, Fountain Valley, CA

ENVIRONMENTAL ACTION SINCE 1970
294 Washington St., Ste. 500
Boston, MA 02108
617-747-4404
info@environmental-action.org

Mary Brooks, Frazier Park, CA
Catherine Stansell, Frazier Park, CA
Monique Soares, Freedom, CA
Elaine Chung, Fremont, CA
Lacey Hicks, Fremont, CA
Jennifer King, Fremont, CA
Janet Klein, Fremont, CA
David Lanker, Fremont, CA
Vince Lindain, Fremont, CA
Charles Modjeski, Fremont, CA
Meera P, Fremont, CA
Sharon Rodrigues, Fremont, CA
Christopher Ware, Fremont, CA
Christine Anderson, Fresno, CA
Michael Bordenave, Fresno, CA
Kyla Esqueda, Fresno, CA
Britani German, Fresno, CA
Robert Glover, Fresno, CA
Evelyn Johnson-Todd, Fresno, CA
Andrew Jones, Fresno, CA
Francine Keohi, Fresno, CA
Shawn Martinez, Fresno, CA
Nancy Mccormick, Fresno, CA
John Poss, Fresno, CA
Jacquelyn RIley, Fresno, CA
Haidie Simonet, Fresno, CA
Monica Yonangitti, Fresno, CA
John Ayala, Fullerton, CA
Donna Grampp, Fullerton, CA
Melodi Gulsen, Fullerton, CA
Lynn Hoang, Fullerton, CA
Winifred Hopkins, Fullerton, CA
Jaclyn Joy Lewis, Fullerton, CA
Evan McDermit, Fullerton, CA
Kent Morris, Fullerton, CA
Christine Doyka, Garberville, CA
Evelyn Ahumada, Garden Grove, CA
Laurie Kinnings, Garden Grove, CA
Dana May, Garden Grove, CA
Carol Tennyson, Garden Grove, CA
Deborah Burge, Garden Valley, CA
Suellen Carroll, Garden Valley, CA
Jennifer Walters, Gardena, CA
Deb Conant, Gilroy, CA
Lynne Long, Gilroy, CA
Carol Stafford, Gilroy, CA
Eleanor Decker, Glen Ellen, CA
Alejandro Artigas, Glendale, CA
A C, Glendale, CA
Carole Cooper, Glendale, CA
Barbara Cunningham, Glendale, CA
Lisa Deines, Glendale, CA
Claudia Hasenhuttl, Glendale, CA
Susi Higgins, Glendale, CA
Peter Hogan, Glendale, CA
Anita Liao, Glendale, CA
J. D. Lombardi, Glendale, CA
Jenette Paisley, Glendale, CA
Jeff Pollak, Glendale, CA
Victoria Shepherd, Glendale, CA

ENVIRONMENTAL ACTION SINCE 1970
294 Washington St., Ste. 500
Boston, MA 02108
617-747-4404
info@environmental-action.org

Rebecca Barker, Glendora, CA
Larissa Shen, Glendora, CA
Adriene Stutrud, Glenhaven, CA
Michael Beickel, Goleta, CA
Catherine Dishion Dishion, Goleta, CA
Amanda Heinrich, Goleta, CA
Martin Henderson, Goleta, CA
Kathy Kosinski, Goleta, CA
Patricia Moreno, Goleta, CA
Randall Parada, Goleta, CA
Z. Reisz, Goleta, CA
Joanna Tang, Goleta, CA
Dennis Hammermeister, Granada Hills, CA
Lisa Hammermeister, Granada Hills, CA
John Shell, Granada Hills, CA
Berna & Mark Nitzberg, Granite Bay, CA
Evette Andersen, Grass Valley, CA
Susanne Bader, Grass Valley, CA
Bonny Davis, Grass Valley, CA
Anna Drummond, Grass Valley, CA
John Everett, Grass Valley, CA
Steven Millard, Grass Valley, CA
Patricia Phillips, Grass Valley, CA
Robin Resovich, Grass Valley, CA
James Yonts, Graton, CA
Dixie Brown, Greenbrae, CA
Gordon Ehrman, Greenbrae, CA
Dennis McVey, Greenbrae, CA
Jill Mistretta, Greenbrae, CA
Joan Smith, Greenbrae, CA
Mark Escajeda, Gualala, CA
Querido Galdo, Gualala, CA
Teresa Bowden, Guerneville, CA
Russell Burke, Guerneville, CA
Kimo Cochran, Guerneville, CA
Andrea Kaufman, Guerneville, CA
Marilyn Wolters, Guerneville, CA
Arleen Zuniga, Guerneville, CA
Charles Elliott, Hacienda Heights, CA
Jean Howe, Hacienda Heights, CA
Michael Wisniewski, Hacienda Heights, CA
Debby Dernberger, Half Moon Bay, CA
Mariaelena Springsted, Half Moon Bay, CA
Amy Squires, Hawthorne, CA
Kelly Andrada, Hayward, CA
Gregory Fite, Hayward, CA
H. Gray, Hayward, CA
Rev. Jonathan Tan, Hayward, CA
Maria Daverede, Healdsburg, CA
Tessa Kraft, Healdsburg, CA
Elizabeth Rue, Healdsburg, CA
Ernst Mecke, Helsingfors, CA
Teresa Hensley, Hemet, CA
Larry LaPointe, Hemet, CA
Lily Mejia, Hemet, CA
Diane Schnitzer, Hemet, CA
Debra Shaw, Hemet, CA
Carson Yu, Hercules, CA
William Briggs, Hermosa Beach, CA
Margaret Harrell, Hermosa Beach, CA

ENVIRONMENTAL ACTION SINCE 1970
294 Washington St., Ste. 500
Boston, MA 02108
617-747-4404
info@environmental-action.org

Linda Monosmith, Hermosa Beach, CA
Tammyfa Fait, Hesperia, CA
Julie Knutson, Hesperia, CA
Annie Phillips, Hesperia, CA
Shanna Rojas, Hesperia, CA
Juanita Westberg, Hesperia, CA
P Perry, Hidden Valley Lake, CA
Linda Albarran, Highland, CA
Vanessa Kong, Hillsborough, CA
Michael Henderson, Huntington Beach, CA
Vicki Hughes, Huntington Beach, CA
Audrey Mannolini, Huntington Beach, CA
Michael McMahan, Huntington Beach, CA
Polly D Pitsker, Huntington Beach, CA
Fred Schloessinger, Huntington Beach, CA
Sheila Shane, Huntington Beach, CA
Enel Taylor, Huntington Beach, CA
Stacie Umetsu, Huntington Beach, CA
Elijah L., Huntington Park, CA
Sylvia Cardella, Hydesville, CA
Jaimy Sprissler, Imperial Beach, CA
Jayne Cerny, Inverness, CA
Terri Mckown, Inyokern, CA
Lorena Cox, Irvine, CA
Sarah Hoenicke, Irvine, CA
Lisa Paynemiller, Irvine, CA
Tracy Shortle, Irvine, CA
Shana Van Meter, Irvine, CA
Teresita Vanderdys, Irvine, CA
Robin Weirich, Irvine, CA
Kelli Zusho, Irvine, CA
Mary Adams, Jackson, CA
J Cole, Joshua Tree, CA
Cody Dolnick, Joshua Tree, CA
Rob Barnes, Junction City, CA
Keith Christy, Jurupa Valley, CA
Vanessa Aguiar, Kelseyville, CA
Janet Parks, Kensington, CA
Greg Nowell, Kenwood, CA
Meghan Behm, Kings Beach, CA
Gil Gaus, Kings Beach, CA
Tom Feldman, La Canada Flintridge, CA
John Hale, La Canada Flintridge, CA
LouAnne Insprucker, La Canada Flintridge, CA
Lisa Gee, La Crescenta, CA
Heather Parker, La Crescenta, CA
Barbara Poland, La Crescenta, CA
Linda Triplett, La Honda, CA
Susan Mc Candless, La Jolla, CA
Suzi McCandless, La Jolla, CA
Elizabeth Oliver, La Jolla, CA
Winke Self, La Jolla, CA
Jenn Crum, La Mesa, CA
Jacoba Dolloff, La Mesa, CA
Judith Edwards, La Mesa, CA
Arthur Fink, La Mesa, CA
Steve Gross, La Mesa, CA
Dan and Lilly Kittredge, La Mesa, CA
Deborah Lancman, La Mesa, CA
Cynthia McHugh, La Mesa, CA

ENVIRONMENTAL ACTION SINCE 1970
294 Washington St., Ste. 500
Boston, MA 02108
617-747-4404
info@environmental-action.org

Barbara Speidel, La Mesa, CA
Michael LaNoue, La Mirada, CA
Terrance Hutchinson, La Quinta, CA
Claudia Monahan, La Quinta, CA
Melissa Williams, La Quinta, CA
Susan Steube-Nordine, La Verne, CA
Jean Dimler, Ladera Ranch, CA
Katie Yu, Ladera Ranch, CA
Lisa Brahney, Lafayette, CA
Aaron Chan, Lafayette, CA
Nancy Hartman, Lafayette, CA
Lucinda Henderson, Lafayette, CA
Torunn Sivesind, Lafayette, CA
Blake Wu, Lafayette, CA
Patricia Appel, Laguna Beach, CA
Jo Baxter, Laguna Beach, CA
Suzy Capano, Laguna Beach, CA
Tiffany Casler, Laguna Beach, CA
Stacy Cornelius, Laguna Beach, CA
Anne Earhart, Laguna Beach, CA
Mirjam Luthe, Laguna Beach, CA
Robert Reed, Laguna Beach, CA
Sally Sanders, Laguna Beach, CA
Gila Wdowinski, Laguna Beach, CA
Connie Loveland, Laguna Hills, CA
Patti Mickelsen, Laguna Hills, CA
Lynne Jeffries, Laguna Niguel, CA
Erik Kemper, Laguna Niguel, CA
Melissa Waters, Laguna Niguel, CA
Maria Faur, Laguna Woods, CA
Richard Miller, Laguna Woods, CA
Kevin O'Brien, Laguna Woods, CA
Miriam Adler, Lake Balboa, CA
Travis Benneian, Lake Elsinore, CA
Kathy Engstrom, Lake Elsinore, CA
Kathy Monteleone, Lake Elsinore, CA
Julie Pearce, Lake Forest, CA
Linda Schulz, Lake Hughes, CA
Patrick Bernardino, Lakeside, CA
Mary Hicklin, Lakeside, CA
Irene Roos, Lakeside, CA
Michael Broad, Lakewood, CA
Leslie Gombrich, Lakewood, CA
Brenda Lee, Lakewood, CA
Margaret Tollner, Lakewood, CA
Kae Bender, Lancaster, CA
Suzanne Marcella Camarillo, Lancaster, CA
Stephanie Dennis, Lancaster, CA
Julia Ritter, Larkspur, CA
Valerie Nordeman, Laytonville, CA
Sharon Paltin, Laytonville, CA
Charlotte Randolph, Lee Vining, CA
Cynthia Brooks-Fetty, Lemon Grove, CA
Ked Garden, Lemon Grove, CA
Lisa Avila, Lincoln, CA
Nicole Fountain, Lincoln, CA
Sandy McFarlin, Lincoln, CA
Paula Cavagnaro, Livermore, CA
Jean King, Livermore, CA
Caroline Ko, Livermore, CA

ENVIRONMENTAL ACTION SINCE 1970
294 Washington St., Ste. 500
Boston, MA 02108
617-747-4404
info@environmental-action.org

Sally Marone, Livermore, CA
Todd Matz, Livermore, CA
Mary Perner, Livermore, CA
Laurie Sargent, Livermore, CA
Sarah Ryan, Liverpool, CA
Mari Dominguez, Lodi, CA
Elizabeth Eisenbeis, Lodi, CA
Kris Cordova, Loma Linda, CA
John Waller, Lompoc, CA
Donna Apodaca, Long Beach, CA
Kevin Bigelow, Long Beach, CA
Ian Bixby, Long Beach, CA
Frederick Cliver, Long Beach, CA
Erlinda Cortez, Long Beach, CA
Kurt Cruger, Long Beach, CA
Marie DiMassa, Long Beach, CA
Lee Eames, Long Beach, CA
Malina H, Long Beach, CA
Brenda Haig, Long Beach, CA
Rebecca Hanna, Long Beach, CA
Douglas Herrera, Long Beach, CA
Diana Kliche, Long Beach, CA
Andrew Kort, Long Beach, CA
Linda Lloyd, Long Beach, CA
Charles Lotstein, Long Beach, CA
Jane Mitchell, Long Beach, CA
Greg Perkins, Long Beach, CA
Melissa Rondilla, Long Beach, CA
Janice Sampson, Long Beach, CA
Lance Smith, Long Beach, CA
Michele Souza Zimmerman, Long Beach, CA
Melinda Taylor, Long Beach, CA
Daniel Wilkinson, Long Beach, CA
Marion Barry, Loomis, CA
Dawn Forcier, Loomis, CA
Jennifer Brooks, Los Altos, CA
Kinshuk Govil, Los Altos, CA
R. Marks, Los Altos, CA
James Patton, Los Altos, CA
Stephanie Reader, Los Altos, CA
Steven Acosta, Los Angeles, CA
Judith Antin, Los Angeles, CA
Valerie Apple, Los Angeles, CA
Soraya Barabi, Los Angeles, CA
Ann Bein, Los Angeles, CA
Jon Benneian, Los Angeles, CA
Adam Bernstein, Los Angeles, CA
Vicki Bingo, Los Angeles, CA
Paula Block-Levor, Los Angeles, CA
Deirdre Boland, Los Angeles, CA
Fabienne Bouville, Los Angeles, CA
Andrea Boyle, Los Angeles, CA
Jason Brock, Los Angeles, CA
Damon Brown, Los Angeles, CA
Robert Burk, Los Angeles, CA
Frank Burke, Los Angeles, CA
Ariel Chapman, Los Angeles, CA
William Cleary, Los Angeles, CA
Amber Cohn, Los Angeles, CA
John Crahan, Los Angeles, CA

ENVIRONMENTAL ACTION SINCE 1970
294 Washington St., Ste. 500
Boston, MA 02108
617-747-4404
info@environmental-action.org

Joseph Dadgari, Los Angeles, CA
Diana Davidson, Los Angeles, CA
Ellen Davis, Los Angeles, CA
Lesly Derbyshire, Los Angeles, CA
John DesJardin, Los Angeles, CA
Laura Divenere, Los Angeles, CA
Robert Drummond, Los Angeles, CA
Isabelle Du Soleil, Los Angeles, CA
Chris Eaton, Los Angeles, CA
Jason Eric, Los Angeles, CA
Gail Farina, Los Angeles, CA
Aixa Fielder, Los Angeles, CA
Alexander Fierro-Clarke, Los Angeles, CA
Thomas Fitzgerald, Los Angeles, CA
Sara Flamm, Los Angeles, CA
Reanna Flores, Los Angeles, CA
Darren Frale, Los Angeles, CA
Mark Gallegos, Los Angeles, CA
Kay Gallin, Los Angeles, CA
Julie Garcia, Los Angeles, CA
Enrica Gaspari, Los Angeles, CA
Patricia Gavigan, Los Angeles, CA
Janna Gelfand, Los Angeles, CA
Karen Ruth Getchell, Los Angeles, CA
Mary Glazer, Los Angeles, CA
Prisca Gloor, Los Angeles, CA
Luna Gooding, Los Angeles, CA
Carol Gordon, Los Angeles, CA
Steve Graff, Los Angeles, CA
Susan Grant, Los Angeles, CA
emma-louise hayley, Los Angeles, CA
Carla Holguin, Los Angeles, CA
Celeste Hong, Los Angeles, CA
Ted Hume, Los Angeles, CA
Elizabeth Johansen, Los Angeles, CA
Saran K., Los Angeles, CA
Kaija Keel, Los Angeles, CA
Sabrina Kemeny, Los Angeles, CA
Schuyler Kent, Los Angeles, CA
Mha Atma S Khalsa, Los Angeles, CA
Leslie Klein, Los Angeles, CA
Shirlee Kong, Los Angeles, CA
Anita Kuhn, Los Angeles, CA
David Kurz, Los Angeles, CA
Diane Lamont, Los Angeles, CA
Edward Landler, Los Angeles, CA
Kenneth Lapointe, Los Angeles, CA
Seth Laursen, Los Angeles, CA
Yolanda Leaird, Los Angeles, CA
Barbara Leake, Los Angeles, CA
Patricia Lewis, Los Angeles, CA
Andrea Lieberman, Los Angeles, CA
Adrian Loeb, Los Angeles, CA
Alexandria Luostari, Los Angeles, CA
John-Allan Macunovich, Los Angeles, CA
Pamela Magathan, Los Angeles, CA
Eugene Majerowicz, Los Angeles, CA
Stephen Markel, Los Angeles, CA
Tina Markowe, Los Angeles, CA
Patricia Marlatt, Los Angeles, CA

ENVIRONMENTAL ACTION SINCE 1970
294 Washington St., Ste. 500
Boston, MA 02108
617-747-4404
info@environmental-action.org

Mary McAuliffe, Los Angeles, CA
Alexandra McCardell, Los Angeles, CA
Karen McCaw, Los Angeles, CA
Robert Meier, Los Angeles, CA
Myron Meisel, Los Angeles, CA
Tony Mendoza, Los Angeles, CA
Barbara Mesney, Los Angeles, CA
Helen Miller, Los Angeles, CA
Deimile Mockus, Los Angeles, CA
Maria Molund, Los Angeles, CA
Erica Munn, Los Angeles, CA
Joan Murray, Los Angeles, CA
Melvyn Nefsky, Los Angeles, CA
Frank Ortiz, Los Angeles, CA
Maaya Ota, Los Angeles, CA
Attilio Pandolfo, Los Angeles, CA
Margaret Phelps, Los Angeles, CA
Patti Pimento, Los Angeles, CA
Samuel Popailo, Los Angeles, CA
Kalpana Pot, Los Angeles, CA
Louis Priven, Los Angeles, CA
Brianda Puig, Los Angeles, CA
Sara Rabbani, Los Angeles, CA
Joseph Rinaldo, Los Angeles, CA
Araeia Robinson, Los Angeles, CA
Candace Rocha, Los Angeles, CA
Roni Rogers, Los Angeles, CA
Flora Rosas, Los Angeles, CA
Rina Rubenstein, Los Angeles, CA
Nicholas Rulli, Los Angeles, CA
Susan Ryan, Los Angeles, CA
Dalia Salgado, Los Angeles, CA
Antoinette Samardzic, Los Angeles, CA
Tom Sanchez, Los Angeles, CA
Benjamin Schlau, Los Angeles, CA
Mariam Shah-Rais, Los Angeles, CA
Joshua Stamberg, Los Angeles, CA
Mark Stannard, Los Angeles, CA
Neal Steiner, Los Angeles, CA
Audrey Stern, Los Angeles, CA
Stephen Stone, Los Angeles, CA
Patricia Strauss, Los Angeles, CA
Laura Strom, Los Angeles, CA
Amy Sullivan, Los Angeles, CA
Janice Tanaka, Los Angeles, CA
Tevet Tee, Los Angeles, CA
Cathy Thornburn, Los Angeles, CA
Glenna Traiger, Los Angeles, CA
Ivy Tran, Los Angeles, CA
Tia Triplett, Los Angeles, CA
Craig Tyron, Los Angeles, CA
Kimberly Uchida, Los Angeles, CA
Alexandra Vese, Los Angeles, CA
Virginia Watson, Los Angeles, CA
Lynne Weiske, Los Angeles, CA
R Wells, Los Angeles, CA
Neil Withnall, Los Angeles, CA
Chris Withrow, Los Angeles, CA
Amy Wolfberg, Los Angeles, CA
Kelly Wright, Los Angeles, CA

ENVIRONMENTAL ACTION SINCE 1970
294 Washington St., Ste. 500
Boston, MA 02108
617-747-4404
info@environmental-action.org

Mark Yackley, Los Angeles, CA
Kyle Yaskin, Los Angeles, CA
Anita Youabian, Los Angeles, CA
Esther Zepeda, Los Angeles, CA
Jan Albertie, Los Banos, CA
Judy Dutil, Los Gatos, CA
Thomas Ferrito, Los Gatos, CA
Rea Freedom, Los Gatos, CA
Lisa Gherardi, Los Gatos, CA
Theresa Gonzalez, Los Gatos, CA
Ron and Sandra Harder, Los Gatos, CA
Steven Hayashi, Los Gatos, CA
Rick Koury, Los Gatos, CA
Angela LaPlante, Los Gatos, CA
Joyce Schellenberg, Los Gatos, CA
Katie Franklin, Los Osos, CA
Susan S. Jones, Los Osos, CA
Leslie Spoon, Los Osos, CA
Kevin Branstetter, Lotus, CA
Lori White, Lower Lake, CA
Judy Madigan, Loyalton, CA
Yves DeCargouet, Lucerne, CA
Grace Bell, Mablethorpe, CA
Angela Price, Madera, CA
Deborah Collodel, Malibu, CA
Kelly Kessl, Malibu, CA
Lynne Miller, Malibu, CA
Rob Seltzer, Malibu, CA
Louis Spirito, Malibu, CA
Jimy Tallal, Malibu, CA
Kelly Tiefen, Malibu, CA
Loretta Tiefen, Malibu, CA
Patricia Savage, Mammoth Lakes, CA
D.G. Sifuentes, Mammoth Lakes, CA
Thomas Conroy, Manhattan Beach, CA
Karla Devine, Manhattan Beach, CA
Dan Esposito, Manhattan Beach, CA
Kathleen Goldman, Manhattan Beach, CA
Marisa Landsberg, Manhattan Beach, CA
Alice Neuhauser, Manhattan Beach, CA
Jennifer Yamamoto, Manhattan Beach, CA
James Liu, Manteca, CA
Jim Ricketts, Manteca, CA
MaryAnn Bomarito, Marina, CA
Creda Markham, Marina, CA
Susanne Cumming, Marina Del Rey, CA
Alexander Dunaev, Marina Del Rey, CA
Renee Klein, Marina del Rey, CA
Amanda Skerski, Marina del Rey, CA
Benjamin Teitelbaum, Marina Del Rey, CA
Judith Turner, Marina del Rey, CA
Bobbie Cavazos, Mariposa, CA
Gabriel Sheets, Mariposa, CA
Burney Stephens, Mariposa, CA
Scott Mason, Martinez, CA
Charlotte Sines, Martinez, CA
Betty Mello, Marysville, CA
Denise Comiskey, McKinleyville, CA
Robin Hamlin, McKinleyville, CA
Francesca Ciancutti, Mendocino, CA

ENVIRONMENTAL ACTION SINCE 1970
294 Washington St., Ste. 500
Boston, MA 02108
617-747-4404
info@environmental-action.org

Raven Deerwater, Mendocino, CA
John Wozniak, Mendocino, CA
Susan Alpern, Menifee, CA
Rob Gallinger, Menifee, CA
Pam Overholtzer, Menifee, CA
Michael Braude, Menlo Park, CA
Rebecca Eliscu, Menlo Park, CA
Connie Habash, Menlo Park, CA
Vickie Rozell, Menlo Park, CA
Carol Ohsiek, Middletown, CA
Alex Levine, Mill Valley, CA
Liz Marshall, Mill Valley, CA
Roberta Newman, Mill Valley, CA
Norman Pacula, Mill Valley, CA
Marilyn Price, Mill Valley, CA
Leonie Terfort, Mill Valley, CA
Gisella Castelluccio, Millbrae, CA
Jan Castle, Millbrae, CA
Richard Reale, Millbrae, CA
Mary Maher, Milpitas, CA
Denise Henyard, Mira Loma, CA
Rose Kabir, Mira Loma, CA
Rosa Strayer, Mira Loma, CA
Peggy Skomal, Mission Hills, CA
Denise Meadow, Mission Viejo, CA
Rochelle Phillips, Mission Viejo, CA
Carolyn Rhazi, Mission Viejo, CA
Robin Loewen, Modesto, CA
Linda Pemberton, Modesto, CA
Michelle Setaro, Modesto, CA
Christy Bolle, Monrovia, CA
Angela Galgocz, Monrovia, CA
Robert Ricewasser, Monrovia, CA
Heather Crow, Montague, CA
Samuel Dickson, Montara, CA
Jeanette Leinweber, Monte Rio, CA
Kristen Beck, Monterey, CA
Zoe Edington, Monterey, CA
Deb Federin, Monterey, CA
William Hubick, Monterey, CA
Patrick Maiorana, Monterey, CA
Shirley Tofte, Monterey, CA
Fiona Webb, Monterey, CA
Dave Whipple, Monterey, CA
Steve Tuttle, Monterey Park, CA
Karen Drake, Montrose, CA
Cheri Bly, Moorpark, CA
Thomas Filip, Moorpark, CA
Susie Gutowitz, Moorpark, CA
Marti Jurick, Moorpark, CA
Erica Ponce, Moorpark, CA
Art Stclair, Moorpark, CA
Kathryn Choudhury, Moraga, CA
Heidi Groom, Moreno Valley, CA
Christian Reyes, Moreno Valley, CA
Ilya Turov, Moreno Valley, CA
Greg Winton, Moreno Valley, CA
J.T. Averre, Morgan Hill, CA
Daniel Lebus, Morgan Hill, CA
Nannette Morgan, Morgan Hill, CA

ENVIRONMENTAL ACTION SINCE 1970
294 Washington St., Ste. 500
Boston, MA 02108
617-747-4404
info@environmental-action.org

Anita Manley, Morro Bay, CA
Tina Wener, Morro Bay, CA
Michelle Santy, Moss Beach, CA
Jim Curland, Moss Landing, CA
Greg D, Mount Shasta, CA
Cynthia Marconi, Mount Shasta, CA
Bill Wood, Mount Shasta, CA
Charles Fletcher, Mountain Center, CA
Caroline Bering, Mountain View, CA
Cyril Bouteille, Mountain View, CA
Christopher Cain, Mountain View, CA
Kermit Cuff, Mountain View, CA
Karin Jeffery, Mountain View, CA
Victoria Keoleian, Mountain View, CA
Ben Martin, Mountain View, CA
Rosa Bravo, Murrieta, CA
Dawn Burrell, Murrieta, CA
Daniel Davis, Murrieta, CA
Loan Nguyen, Murrieta, CA
Arianna Walsh, Murrieta, CA
Janet Wheeler, Murrieta, CA
Elizabeth Woodward, Murrieta, CA
Jan Gates, Napa, CA
Catherine George, Napa, CA
Charesa Harper, Napa, CA
Kathy Linale, Napa, CA
Robyn Little, Napa, CA
Katharine Mawer, Napa, CA
Barry Schwartz, Napa, CA
Evelyn Trevethan, Napa, CA
Susan Wheaton, Napa, CA
Ree Whitford, Napa, CA
Jim Wilson, Napa, CA
Dana Monroe, National City, CA
Micki Besancon, Nevada City, CA
Terry Charonnat, Nevada City, CA
Joan Griffin, Nevada City, CA
Judie Rae, Nevada City, CA
Glenn Smith, Nevada City, CA
Maureen Fry, Newark, CA
John Hawkins, Newbury Park, CA
Percy Hicks-Severn, Newbury Park, CA
Nemo Howton, Newbury Park, CA
Rodney Love, Newbury Park, CA
Joyce McIntire, Newbury Park, CA
Beth Merrill, Newbury Park, CA
Nicole Mikals, Newbury Park, CA
Matthew Page, Newbury Park, CA
Kathleen Pierce, Newbury Park, CA
Tracey Sands, Newbury Park, CA
Cindy Stein, Newbury Park, CA
Heidi Taylor, Newbury Park, CA
Jill Wiechman, Newbury Park, CA
Paula Willebrands, Newbury Park, CA
Kathrine Fegette, Newcastle, CA
Joan Peter, Newhall, CA
Alan Yamamoto, Newhall, CA
Elizabeth Edwards, Newport Beach, CA
Steve Iverson, Newport Beach, CA
Vic Paglia, Newport Beach, CA

ENVIRONMENTAL ACTION SINCE 1970
294 Washington St., Ste. 500
Boston, MA 02108
617-747-4404
info@environmental-action.org

Stephanie Aston, North Hills, CA
Janice Baxter, North Hills, CA
Christopher Geukens, North Hills, CA
Marian Gould, North Hills, CA
Jim Leske, North Hills, CA
Heidi Miller, North Hills, CA
Natalie Aharonian, North Hollywood, CA
Marilyn Carney, North Hollywood, CA
Kathleen Culp, North Hollywood, CA
Tracy Elliott, North Hollywood, CA
Fred Granlund, North Hollywood, CA
Larry Jasper, North Hollywood, CA
Cathy Kraus, North Hollywood, CA
Michael Marciano, North Hollywood, CA
Stu Nichols, North Hollywood, CA
Manuela Rollins, North Hollywood, CA
Grace Silva, North Hollywood, CA
Judith Vogelsang, North Hollywood, CA
Roslyn Jones, North Palm Springs, CA
Robert Chirpin, Northridge, CA
Lori Dixon, Northridge, CA
Ann Dorsey, Northridge, CA
Gail Camhi, Novato, CA
Mike Cass, Novato, CA
Hillary Davis, Novato, CA
Ian Dogole, Novato, CA
Gary Dowling, Novato, CA
Bonnie Grossman, Novato, CA
Toni Kim, Novato, CA
Lisa Moreno, Novato, CA
H. S. Nadler, Novato, CA
Robert Ortiz, Novato, CA
Thomas Ray, Novato, CA
Jay Rice, Novato, CA
Sheri Rollison, Novato, CA
Arlene Van Craeynest, Novato, CA
Marilyn Wada, Novato, CA
Greg Mull, Oak View, CA
Tree Wright, Oak View, CA
Claire Chambers, Oakdale, CA
John Fitzpatrick, Oakhurst, CA
Dee Allen., Oakland, CA
Jane Armbruster, Oakland, CA
Clara Bargellini, Oakland, CA
Rachel Beck, Oakland, CA
Richard Behrman, Oakland, CA
Julia Benson, Oakland, CA
Esther Boyd, Oakland, CA
Mary Ann Cramer, Oakland, CA
Judith E, Oakland, CA
Stan Fitzgerald, Oakland, CA
Dr A G, Oakland, CA
Rick Gaston, Oakland, CA
Rogelio Giron, Oakland, CA
Ruby Giron-Carson, Oakland, CA
MaryAnne Glazar, Oakland, CA
John Golding, Oakland, CA
Christiana Hart, Oakland, CA
Susan Herting, Oakland, CA
Sterling Hollins, Oakland, CA

ENVIRONMENTAL ACTION SINCE 1970
294 Washington St., Ste. 500
Boston, MA 02108
617-747-4404
info@environmental-action.org

Monika Holm, Oakland, CA
Kuanmei Huang, Oakland, CA
Allison Jones, Oakland, CA
Sara Katz, Oakland, CA
Paul Koehler, Oakland, CA
Laakea Laano, Oakland, CA
Jesus M. Maldonado, Oakland, CA
Heather McHugh, Oakland, CA
Caephren McKenna, Oakland, CA
Vasu Murti, Oakland, CA
April Parkins, Oakland, CA
Nancy Paskowitz, Oakland, CA
Rashid Patch, Oakland, CA
Nora Privitera, Oakland, CA
Christine Ranney, Oakland, CA
Ken Rice, Oakland, CA
Evelyn Riche, Oakland, CA
Clifford Robinson, Oakland, CA
Kate S, Oakland, CA
Rondi Saslow, Oakland, CA
Roberta Schear, Oakland, CA
Lesley Schultz, Oakland, CA
Ellen Schwartz, Oakland, CA
Karin Seid, Oakland, CA
Judith Smith, Oakland, CA
Leslie Smith, Oakland, CA
Martin Snapp, Oakland, CA
Madeline Stacy, Oakland, CA
Maria Steinmann, Oakland, CA
Kathleen Tandy, Oakland, CA
Nancy Taylor, Oakland, CA
Michele Tusinac, Oakland, CA
Pablo Voitzuk, Oakland, CA
Kim Walker, Oakland, CA
David Wasley, Oakland, CA
Gwen Weil, Oakland, CA
John Wills, Oakland, CA
Amy Zink, Oakland, CA
James TRUE, Oakland, CA
Molly Mendez, Oakley, CA
Robert Spotts, Oakley, CA
Longwillow Fudemberg, Occidental, CA
Sharon Mulkey, Oceano, CA
Charles Alger, Oceanside, CA
Kelly Brannigan, Oceanside, CA
Sarada Cleary, Oceanside, CA
Cynthia Davenport, Oceanside, CA
Darcy Duval, Oceanside, CA
Andrea Ferrari, Oceanside, CA
Tina Garner, Oceanside, CA
Cathy Gentry, Oceanside, CA
Holly Gilzow, Oceanside, CA
Alexis Grone, Oceanside, CA
Ronnie Huber, Oceanside, CA
Charlene Kerchevall, Oceanside, CA
Sherry Marsh, Oceanside, CA
Tamara Taunt, Oceanside, CA
Paula Thompson, Oceanside, CA
Carol Wanat, Oceanside, CA
Lisa Adair, Ojai, CA

ENVIRONMENTAL ACTION SINCE 1970
294 Washington St., Ste. 500
Boston, MA 02108
617-747-4404
info@environmental-action.org

Janine Comrack, Ojai, CA

Donna Freiermuth, Ojai, CA

Kathleen Medina, Ojai, CA

Valerie Shideler, Olivehurst, CA

Kelly Ayers, Ontario, CA

Valerie Carrick, Ontario, CA

Claudia Cook, Ontario, CA

Ron P, Ontario, CA

Lynn Baldini, Orange, CA

Ms Courtney, Orange, CA

Alexis Merz, Orange, CA

Raven Davis-King, Orangevale, CA

Nancy Polito, Orangevale, CA

Lucy Henderson, Orinda, CA

Patricia Moloney, Orinda, CA

Lori Bates, Oxnard, CA

Lynne Boyle, Oxnard, CA

Peggy Brown, Oxnard, CA

Angela C Embree, Oxnard, CA

Maree Penhart, Oxnard, CA

Barbara Piszczek, Oxnard, CA

April Toller, Oxnard, CA

Carolyn Boydston, Pacific Grove, CA

Gary Goetz, Pacific Grove, CA

Melissa Hutchinson, Pacific Grove, CA

Melissa Lippincott, Pacific Grove, CA

Celia Stauty Luis, Pacific Grove, CA

Jane Crist, Pacific Palisades, CA

Jake Gutman, Pacific Palisades, CA

Shannon Rhoades, Pacific Palisades, CA

Beth Schlaff, Pacific Palisades, CA

Ian Silverstein, Pacific Palisades, CA

Kathy Bede, Pacifica, CA

Brian Casey, Pacifica, CA

Ana Herold, Pacifica, CA

Deanna Nielsen, Pacifica, CA

Dita Ã…Â kaliÃ„ Â• , Palm Desert, CA

Alexia Valdora, Palm Desert, CA

Sandra Kanela Barton, Palm Springs, CA

Michael Biers, Palm Springs, CA

Vito Degrigoli, Palm Springs, CA

Wayne Fellabaum, Palm Springs, CA

FranÃƒ ÃƒÃƒ ÃƒÃƒ ÃƒÃƒ ÃƒÃƒ ÃƒÃƒ ÃƒÃƒ ÃƒÃƒ ÃƒÃƒ May, Palm Springs, CA

Bill McCarthy, Palm Springs, CA

Bill Munce, Palm Springs, CA

Maryellen Redish, Palm Springs, CA

Vivian Vaught, Palm Springs, CA

Mario Magpale, Palmdale, CA

Therese Ryan, Palmdale, CA

Karen Weston, Palmdale, CA

Debra Y, Palmdale, CA

Jaye Bergen, Palo Alto, CA

Jordan Briskin, Palo Alto, CA

Edward Cavasian, Palo Alto, CA

Ana Chou, Palo Alto, CA

Sheila Gholson, Palo Alto, CA

Nancy Leech, Palo Alto, CA

Marilyn Levine, Palo Alto, CA

Mary Lou Meeks, Palo Alto, CA

ENVIRONMENTAL ACTION SINCE 1970
294 Washington St., Ste. 500
Boston, MA 02108
617-747-4404
info@environmental-action.org

David Perry, Palo Alto, CA
Sara Van Dusen, Palo Alto, CA
Jan Gardner, Palos Verdes Peninsula, CA
Tajie Major, Palos Verdes Peninsula, CA
Sonia Noemi Cross, Paradise, CA
Marcie Ligammari, Paradise, CA
Joan Aebi, Pasadena, CA
Claude Alexander, Pasadena, CA
Cheryl Auger, Pasadena, CA
Linda B., Pasadena, CA
Catherine Beauchamp, Pasadena, CA
Darrell Clarke, Pasadena, CA
Linc Conard, Pasadena, CA
Richard Kornfeld, Pasadena, CA
Frances Liau, Pasadena, CA
Diane Miller, Pasadena, CA
Allison Moffett, Pasadena, CA
Jacqueline Pineda, Pasadena, CA
Charles Roth, Pasadena, CA
Pete Sloman, Pasadena, CA
Geoffrey Symcox, Pasadena, CA
Erinn Todd, Pasadena, CA
Susan Walp, Pasadena, CA
Joan Wickham, Pasadena, CA
Molly Bennett, Paso Robles, CA
Gail Ryland, Pebble Beach, CA
Mike Pasner, Penn Valley, CA
Jamie Sawtell, Penn Valley, CA
James Woods, Penn Valley, CA
Ernesto Marquez, Perris, CA
Chanda Scelsi, Perris, CA
M. Atkinson, Petaluma, CA
Arlene Baker, Petaluma, CA
Stephanie Charles, Petaluma, CA
Jerry Cook, Petaluma, CA
Stacey DeGooyer, Petaluma, CA
Wendy Denny, Petaluma, CA
Patti Fink, Petaluma, CA
Jamila Garrecht, Petaluma, CA
Diane Gentile, Petaluma, CA
Phoenix Giffen, Petaluma, CA
Elfi Gilford, Petaluma, CA
Michelle Letellier, Petaluma, CA
Ingeborg MacKay, Petaluma, CA
Annette Raible, Petaluma, CA
Chris Rose, Petaluma, CA
Gabrielle Swanberg, Petaluma, CA
Dennis Zerbo, Petaluma, CA
Barbara Wright, Phelan, CA
Susan Hathaway, Pico Rivera, CA
Philip Patino, Pico Rivera, CA
Peggy Holmes, Pinole, CA
Joan Nygaard, Pinole, CA
Carol Oller, Pinole, CA
Bob Leppo, Pismo Beach, CA
Randall Voss, Pismo Beach, CA
Dennis Young, Pismo Beach, CA
Annette Benton, Pittsburg, CA
Candy Bowman, Placerville, CA
Mike Rolbeck, Placerville, CA

ENVIRONMENTAL ACTION SINCE 1970
294 Washington St., Ste. 500
Boston, MA 02108
617-747-4404
info@environmental-action.org

Paulette Doulatshahi, Playa Del Rey, CA
Yvonne Fisher, Playa del Rey, CA
Barrett Braun, Pleasant Hill, CA
Mike Cluster, Pleasant Hill, CA
Joan Merrill, Pleasant Hill, CA
Francesca Rago, Pleasant Hill, CA
Deborah Santone, Pleasant Hill, CA
Renee Snyder, Pleasant Hill, CA
Barbara Norton, Pleasanton, CA
Daniel O'Brien, Pleasanton, CA
Urmila Padmanabhan, Pleasanton, CA
Vicki Tomola, Point Arena, CA
Twyla Meyer, Pomona, CA
Jenny Perez, Pomona, CA
Roxann Schaubhut, Pope Valley, CA
Veronica Goode, Porter Ranch, CA
Linda Bresnan, Portola Valley, CA
Karin Eckelmeyer, Portola Valley, CA
Mike Davis, Posey, CA
Joyce Heyn, Poway, CA
Kim Yirak, Poway, CA
Faith Strailey, Quincy, CA
Laura Bagley, Ramona, CA
Tammy Bullock, Ramona, CA
Don Miller, Ramona, CA
Nancy Hunter, Rancho Cordova, CA
Miriam Baum, Rancho Cucamonga, CA
Linda Bourg, Rancho Cucamonga, CA
Frederick Hamilton, Rancho Cucamonga, CA
Heidi Palmer, Rancho Cucamonga, CA
Judy Bradford, Rancho Palos Verdes, CA
Melina Paris, Rancho Palos Verdes, CA
Lin Penrose, Rancho Palos Verdes, CA
Linda Webb, Rancho Palos Verdes, CA
Andrea Abney, Rancho Santa Fe, CA
Alison Bassell, Rancho Santa Margarita, CA
Jack Schwartz, Receeda, CA
Cherie Gans, Redding, CA
Michael Koterba, Redding, CA
Harriet Miller, Redding, CA
Wayne Steffes, Redding, CA
Marianna Vanderklift, Redding, CA
Andrea Dixon, Redlands, CA
Carol Lynne Eyster, Redlands, CA
Sean Hagstrom, Redlands, CA
Doug Bender, Redondo Beach, CA
Laurel Cameron, Redondo Beach, CA
Michael Cavanaugh, Redondo Beach, CA
Maria Corvalan, Redondo Beach, CA
F. R. Eguren, Redondo Beach, CA
Glenn Embrey, Redondo Beach, CA
Stephane Ernoux, Redondo Beach, CA
Richard Esposito, Redondo Beach, CA
Kris Gata, Redondo Beach, CA
Amrit Khalsa, Redondo Beach, CA
M Montenegro, Redondo Beach, CA
Alie Rowen, Redondo Beach, CA
Anne M. Van Alstyne, Redondo Beach, CA
Jeri Fergus, Redway, CA
Erin Gellman, Redway, CA

ENVIRONMENTAL ACTION SINCE 1970
294 Washington St., Ste. 500
Boston, MA 02108
617-747-4404
info@environmental-action.org

Juliann Berman, Redwood City, CA
Michael House, Redwood City, CA
Lisa Jensen, Redwood City, CA
Tom Johnson, Redwood City, CA
Judith Kirk, Redwood City, CA
Thalia Lubin, Redwood City, CA
Chris Ouedec, Redwood City, CA
Robert Page, Redwood City, CA
Audrey Quintero, Redwood City, CA
Rush Rehm, Redwood City, CA
Margaret Rogers, Redwood City, CA
John West, Redwood City, CA
Joleen Siebert, Reedley, CA
Jl Angell, Rescue, CA
Rosa Baeza, Reseda, CA
Silvana Garcia, Reseda, CA
Carlos Nunez, Reseda, CA
Rachel Perlman, Reseda, CA
Tracy Gilbert, Rialto, CA
Vincent Bausano, Richmond, CA
Michael Eichenholtz, Richmond, CA
Melanie Hassel, Richmond, CA
Gail Jarocki, Richmond, CA
Kris Johnson Michiels, Richmond, CA
Peggy Mocine, Richmond, CA
Anne Oklan, Richmond, CA
Christine Peterson, Richmond, CA
Christine Peterson, Richmond, CA
Susan Archibald, Ridgecrest, CA
Penelope LePome, Ridgecrest, CA
Mary Loyd Shell, Ridgecrest, CA
Nancy Robinson, Ridgecrest, CA
Cheryl Davis, Rio Linda, CA
Tina Arnold, Rio Vista, CA
Susan Worden, Rio Vista, CA
Bonnie Arbuckle, Riverbank, CA
Sherry Fatzinger, Riverside, CA
Carolann Johnson, Riverside, CA
Harry Knapp, Riverside, CA
Abraham Oboruemuh, Riverside, CA
Henry Rosenfeld, Riverside, CA
Natacha Lascano, Rocklin, CA
Daniel McKeighen, Rocklin, CA
Vanessa Quintero, Rodeo, CA
Jeannie Boyd, Rohnert Park, CA
Elaine Cook, Rohnert Park, CA
Shannon Montoya, Rohnert Park, CA
Kyle Young, Rosamond, CA
Bob McCleary, Roseville, CA
Kevin Pierson, Roseville, CA
Lisa Steele, Roseville, CA
Julie Stinchcomb, Roseville, CA
Pat Thompson, Roseville, CA
Sandra Thompson, Roseville, CA
Dee Warenycia, Roseville, CA
Ann Wasgatt, Roseville, CA
Vicki L Smith, Running Springs, CA
James Adams, Sacramento, CA
Wayne Anderson, Sacramento, CA
Judith Anshin, Sacramento, CA

ENVIRONMENTAL ACTION SINCE 1970
294 Washington St., Ste. 500
Boston, MA 02108
617-747-4404
info@environmental-action.org

James Ashcraft, Sacramento, CA
Jennifer Bair, Sacramento, CA
Mark Allan Barath, Sacramento, CA
M Bennett, Sacramento, CA
Robert Boughton, Sacramento, CA
Maureen Burness, Sacramento, CA
Kimberly Carona, Sacramento, CA
Brendan Chan, Sacramento, CA
Sandy Commons, Sacramento, CA
BethAnn Coombs, Sacramento, CA
Deborah Cosentino, Sacramento, CA
Jim Deneff, Sacramento, CA
Cindy Ferguson, Sacramento, CA
Gilda Fusilier, Sacramento, CA
Camile Getter, Sacramento, CA
LuAnn Glatzmaier, Sacramento, CA
Susan Hood, Sacramento, CA
Karen Jacques, Sacramento, CA
Linda Karp, Sacramento, CA
Lily Lau-Enright, Sacramento, CA
Rebecca Martin, Sacramento, CA
Michael McGowan, Sacramento, CA
Marshal McKitrick, Sacramento, CA
Esther Mooncrest, Sacramento, CA
Dorothea Morgenstern, Sacramento, CA
Sharon Nicodemus, Sacramento, CA
Rosalind O'Brien, Sacramento, CA
Sheri Opp, Sacramento, CA
Joyce Ownbey, Sacramento, CA
Jana Perinchief, Sacramento, CA
Judith Poxon, Sacramento, CA
Penny Redman, Sacramento, CA
Susan Riseman, Sacramento, CA
LeAne Rutherford, Sacramento, CA
Gail Ryall, Sacramento, CA
Joseph Sebastian, Sacramento, CA
Aaron Stroh, Sacramento, CA
Erh-Yen To, Sacramento, CA
Tami Trearse, Sacramento, CA
Ellen Tubbs, Sacramento, CA
Jillian Unger, Sacramento, CA
Cara Vallot, Sacramento, CA
Lori White, Sacramento, CA
Kenneth Wilcox, Sacramento, CA
Bobbie Zawkiewicz, Sacramento, CA
Elizabeth Novak Milliken, Saint Helena, CA
Gerard Sewell, Saint Helena, CA
Alfred Gonzales, Salinas, CA
Lauren Keenan, Salinas, CA
Merlin Wilson, Salinas, CA
Alison Buist, San Anselmo, CA
Loren Carjulia, San Anselmo, CA
Ilene Malt, San Anselmo, CA
Renee Schofield, San Anselmo, CA
Herman Waetjen, San Anselmo, CA
C Leonard, San Bernardino, CA
Alicia Lomeli, San Bernardino, CA
Modell McEntire, San Bernardino, CA
Pamela Rogers, San Bernardino, CA
Pam Thomas-Hill, San Bernardino, CA

ENVIRONMENTAL ACTION SINCE 1970
294 Washington St., Ste. 500
Boston, MA 02108
617-747-4404
info@environmental-action.org

Eileen Cassidy, San Bruno, CA
Luci Evanston, San Bruno, CA
Elisse De Sio, San Carlos, CA
Kate Elsley, San Carlos, CA
Sharon Gong, San Carlos, CA
George Ruiz, San Carlos, CA
Teri Yazdi, San Carlos, CA
Kevin Bissonnette, San Clemente, CA
Randall Hartman, San Clemente, CA
Suzanne Narducy, San Clemente, CA
Allie Palmer, San Clemente, CA
Matt Reola, San Clemente, CA
Beth Rumph, San Clemente, CA
Vicki Wiker, San Clemente, CA
Terri Wiley, San Clemente, CA
Janis Andersen, San Diego, CA
Steven Bal, San Diego, CA
Michael Barnes, San Diego, CA
Cheryl Berkey, San Diego, CA
Cindy Blatnik, San Diego, CA
Michele Boswell, San Diego, CA
Joanne Britton, San Diego, CA
Bonnie Burke, San Diego, CA
Nicole Cervantes, San Diego, CA
B. Chan, San Diego, CA
Christopher Chatard, San Diego, CA
Cecelia Conover, San Diego, CA
April Cordero, San Diego, CA
Bob Davis, San Diego, CA
Terri Dewhirst, San Diego, CA
Elaine Durson, San Diego, CA
Cheryl Elkins, San Diego, CA
Patricia J Flaherty, San Diego, CA
Joan Fulton, San Diego, CA
Bruce Gardner, San Diego, CA
Sharon Gaudette-Hieserich, San Diego, CA
Michelle Grimes, San Diego, CA
Dale Haas, San Diego, CA
Robin Halliday, San Diego, CA
David Haskins, San Diego, CA
Trudi Howell, San Diego, CA
Mari Huff, San Diego, CA
Michael A. Johnston, San Diego, CA
Sean Kilpatrick, San Diego, CA
Diane Krell-Bates, San Diego, CA
Lisa Kutner, San Diego, CA
Rochelle La Frinere, San Diego, CA
Stephanie Laman, San Diego, CA
Patricia Law, San Diego, CA
Paul Levesque, San Diego, CA
Lacey Levitt, San Diego, CA
Mary Jo Lindstrom, San Diego, CA
Colleen Lobel, San Diego, CA
Jimmy Long, San Diego, CA
Jimmie Lunsford, San Diego, CA
Marsha Lyon, San Diego, CA
Martin Marcus, San Diego, CA
Mara Mayfield, San Diego, CA
Andrew McGranahan, San Diego, CA
Mika Menasco, San Diego, CA

ENVIRONMENTAL ACTION SINCE 1970
294 Washington St., Ste. 500
Boston, MA 02108
617-747-4404
info@environmental-action.org

Pam Montroy, San Diego, CA
Kim Perszyk, San Diego, CA
Shirley Petersen, San Diego, CA
Scott Pham, San Diego, CA
Raffaella Pippa, San Diego, CA
Lauren Prust, San Diego, CA
Patrick Reid, San Diego, CA
Babette Rose, San Diego, CA
Melanie Ross, San Diego, CA
Conor S, San Diego, CA
Alice Savage, San Diego, CA
Barbara Schell, San Diego, CA
George Schneider, San Diego, CA
Viviane Sebert, San Diego, CA
Sid Shapiro, San Diego, CA
Skip Shaputnic, San Diego, CA
Judy Shively, San Diego, CA
Hal Slater, San Diego, CA
G.H. Soto, San Diego, CA
Allison Souza, San Diego, CA
Joan Spooner, San Diego, CA
Peggy Standley, San Diego, CA
Brian Still, San Diego, CA
Peggy Stone, San Diego, CA
Kathleen Sumida, San Diego, CA
Jeff Thayer, San Diego, CA
Elena Tillman, San Diego, CA
Ava Torre-Bueno, San Diego, CA
Gary Tourville, San Diego, CA
Dorothy Vieira, San Diego, CA
Shawn Wass, San Diego, CA
Linda Wilson, San Diego, CA
Debra Winthrop, San Diego, CA
Tansy Woods, San Diego, CA
Allen Yarowsky, San Diego, CA
Ken Young, San Diego, CA
Ray Ziegler, San Diego, CA
Sylvia De Baca, San Dimas, CA
Sandra Esparza, San Dimas, CA
Rev. Maria Riter Wilson, San Dimas, CA
Mary Ellen Gastelo, San Fernando, CA
Stef B, San Francisco, CA
Linda Bellavia, San Francisco, CA
Kathryn Bender, San Francisco, CA
Charlie Bergstedt, San Francisco, CA
Joseph Blum, San Francisco, CA
Kathleen Bouvier, San Francisco, CA
Richard Bradus, San Francisco, CA
Jonica Brooks, San Francisco, CA
Cecilia Brunazzi, San Francisco, CA
Leo Buckley, San Francisco, CA
Christine Burckhardt, San Francisco, CA
Tim Butler, San Francisco, CA
Ag Callan, San Francisco, CA
Len Carella, San Francisco, CA
Mary Chase, San Francisco, CA
Winnie Chin, San Francisco, CA
Luz Cobarrubias, San Francisco, CA
Sandi Covell, San Francisco, CA
Sarah Date, San Francisco, CA

ENVIRONMENTAL ACTION SINCE 1970
294 Washington St., Ste. 500
Boston, MA 02108
617-747-4404
info@environmental-action.org

Maia de Raat, San Francisco, CA
Christie Decker, San Francisco, CA
James DiCarlo, San Francisco, CA
Lawrence Dillard, San Francisco, CA
Glenna Dowling, San Francisco, CA
Jerilyn Downing, San Francisco, CA
Ramona Draeger, San Francisco, CA
Susan Dugger-Mathison, San Francisco, CA
Jym Dyer, San Francisco, CA
Evan Elias, San Francisco, CA
Bee Epremian, San Francisco, CA
Rita Fahrner, San Francisco, CA
Adrienne Fong, San Francisco, CA
Pamela Glintenkamp, San Francisco, CA
Stephen Gold, San Francisco, CA
Linda Gourley, San Francisco, CA
Gia Granucci, San Francisco, CA
J. Barry Gurdin, San Francisco, CA
Sharon Handa, San Francisco, CA
Sharon Hefke, San Francisco, CA
Mali Henigman, San Francisco, CA
Birgit Hermann, San Francisco, CA
Saroyan Humphrey, San Francisco, CA
Jeffrey Hurwitz, San Francisco, CA
Pauline Kahney, San Francisco, CA
Constance Kao, San Francisco, CA
Lisa Kellman, San Francisco, CA
Karen Kirschling, San Francisco, CA
Betty Kissilove, San Francisco, CA
Ellen Koivisto, San Francisco, CA
Ady Larsen, San Francisco, CA
R Dene Larson, San Francisco, CA
Peter Lee, San Francisco, CA
David Lin, San Francisco, CA
Helen Loeser, San Francisco, CA
Denise Louie, San Francisco, CA
Pamela Magers, San Francisco, CA
Mariano Marquez III, San Francisco, CA
Jon Mc Veight, San Francisco, CA
Marisa McFarlane, San Francisco, CA
Shannon Mcneil, San Francisco, CA
Anuruddh Misra, San Francisco, CA
Bianca Molgora, San Francisco, CA
William Mora, San Francisco, CA
Mary Moycik, San Francisco, CA
Gretchen Mueller, San Francisco, CA
Ron Nieberding, San Francisco, CA
Mary Novasic, San Francisco, CA
Maria Nowicki, San Francisco, CA
John Oda, San Francisco, CA
Marsha Orent, San Francisco, CA
Matthew Parker, San Francisco, CA
Annalee Pineda, San Francisco, CA
Jackie Pomies, San Francisco, CA
Susan Powers, San Francisco, CA
Francesca Prada, San Francisco, CA
Jessica Pullano, San Francisco, CA
Charles Ray, San Francisco, CA
Ivan Rhudick, San Francisco, CA
Matt Richardson, San Francisco, CA

ENVIRONMENTAL ACTION SINCE 1970
294 Washington St., Ste. 500
Boston, MA 02108
617-747-4404
info@environmental-action.org

Roberto Romo, San Francisco, CA
Joan Rost, San Francisco, CA
Kim Russo, San Francisco, CA
Christi Saltonstall, San Francisco, CA
Natasha Saravanja, San Francisco, CA
Karin Schmidt, San Francisco, CA
Dan Schubart, San Francisco, CA
Judy Schultz, San Francisco, CA
Erika Shershun, San Francisco, CA
Paul Shimazaki, San Francisco, CA
RoseMarie Shishkin, San Francisco, CA
Carolyn Shuman, San Francisco, CA
Laura Simmons, San Francisco, CA
John Steponaitis, San Francisco, CA
Tai Stillwater, San Francisco, CA
Robert Stine, San Francisco, CA
Edward Sullivan, San Francisco, CA
Sara T, San Francisco, CA
Michael Tomczyszyn, San Francisco, CA
Justin Truong, San Francisco, CA
Anthony Tupasi, San Francisco, CA
Iris Vaughan, San Francisco, CA
Wolfgang Vermeer, San Francisco, CA
Nathan Vogel, San Francisco, CA
Linda Weiner, San Francisco, CA
Maxine Zylberberg, San Francisco, CA
Michele Massey, San Jacinto, CA
Kieran Alcumbrac, San Jose, CA
Sue Andarmani, San Jose, CA
Murielle Antoku, San Jose, CA
Thomas Arnold, San Jose, CA
Teresa Awtrey, San Jose, CA
Tim Barrington, San Jose, CA
Allan Campbell, San Jose, CA
Manou Cassel, San Jose, CA
Beng Chiu, San Jose, CA
Edward Fairchild, San Jose, CA
Mary Fedullo, San Jose, CA
Ted Fishman, San Jose, CA
Mark Galbraith, San Jose, CA
Charlene Garcia, San Jose, CA
Susan Golbetz, San Jose, CA
Elaine Gould, San Jose, CA
Michael Hazelton, San Jose, CA
Charlene Henley, San Jose, CA
Randall Herz, San Jose, CA
Tania I Redlich, San Jose, CA
Pec Indman, San Jose, CA
Paula Kerrebijn, San Jose, CA
Santosh Kumar, San Jose, CA
Eva Lanker, San Jose, CA
Allen Leinwand, San Jose, CA
Miriam Leiseroff, San Jose, CA
Patty Linder, San Jose, CA
Claude McDonald, San Jose, CA
Du Ng, San Jose, CA
Margaret P, San Jose, CA
Jim Petkiewicz, San Jose, CA
Jamie Pfister, San Jose, CA
Veronica Romero, San Jose, CA

ENVIRONMENTAL ACTION SINCE 1970
294 Washington St., Ste. 500
Boston, MA 02108
617-747-4404
info@environmental-action.org

Charles Smith, San Jose, CA
Singgih Tan, San Jose, CA
Susan Trivisonno, San Jose, CA
Susan Urang, San Jose, CA
Nona Weiner, San Jose, CA
Jimmie Yonemoto, San Jose, CA
Dave Beck, San Juan Capistrano, CA
Philip Fraser, San Juan Capistrano, CA
Lucille Robustelli, San Juan Capistrano, CA
Aj Cho, San Leandro, CA
Michael Denton, San Leandro, CA
Gloria Eive, San Leandro, CA
Linda Gee, San Leandro, CA
Roberta LaFrance, San Leandro, CA
John Moreau, San Leandro, CA
John Payne, San Lorenzo, CA
Monica Barricarte, San Luis Obispo, CA
Joseph Boone, San Luis Obispo, CA
Maryan Infield, San Luis Obispo, CA
Sharon Rheingans, San Luis Obispo, CA
Nancy Walter, San Luis Obispo, CA
Liz Brown, San Marcos, CA
Dianne Christ, San Marcos, CA
Laura Dufel, San Marcos, CA
Randy Gray, San Marcos, CA
Teri Kelly, San Marcos, CA
John Maxwell, San Marcos, CA
Joan Quinn, San Marcos, CA
Lois Ruble, San Marcos, CA
Brooke Scruggs, San Marcos, CA
Mary Ann Seltzer, San Marcos, CA
Thelma Faulkner, San Martin, CA
Elise Beliak, San Mateo, CA
Gina Colangelo, San Mateo, CA
Kevin Hearle Ph.D., San Mateo, CA
Linda Johnson, San Mateo, CA
Evan Josa, San Mateo, CA
Evelyn Newman, San Mateo, CA
Tom Pache, San Mateo, CA
Mark Rhynsburger, San Mateo, CA
Mark Rhynsburger, San Mateo, CA
Mariano Svidler, San Mateo, CA
Leyza Yardley, San Mateo, CA
Leah Fagundes, San Pablo, CA
Linda Morgan, San Pablo, CA
Carol Schaffer, San Pablo, CA
Brooke Balestreri, San Pedro, CA
Susan Bogdanovich, San Pedro, CA
Molly Brent, San Pedro, CA
Angela Carter, San Pedro, CA
Sharon Caserma, San Pedro, CA
Matt Davison, San Pedro, CA
Petrina Long, San Pedro, CA
Anne Barker, San Rafael, CA
Susan Berlin, San Rafael, CA
Kelly Berry, San Rafael, CA
Eileen Blossman, San Rafael, CA
Cayla Coleman, San Rafael, CA
Steven Gaman, San Rafael, CA
James Haig, San Rafael, CA

ENVIRONMENTAL ACTION SINCE 1970
294 Washington St., Ste. 500
Boston, MA 02108
617-747-4404
info@environmental-action.org

Margie Halladin, San Rafael, CA
Sandra Levine MD, San Rafael, CA
Erika Martinez, San Rafael, CA
Diana McBride, San Rafael, CA
Elaine Mont-Eton, San Rafael, CA
Dianne Morrison, San Rafael, CA
Susan Peters, San Rafael, CA
Mary Poor, San Rafael, CA
Allegra Printz, San Rafael, CA
Peter Ring, San Rafael, CA
Jena Rose, San Rafael, CA
Philip Simon, San Rafael, CA
Ariel Spilsbury, San Rafael, CA
Deborah Temple, San Rafael, CA
Lydia Vignau, San Rafael, CA
Jenifer Wilson, San Rafael, CA
Jason Witchel, San Rafael, CA
Jeffrey Hemenez, San Ramon, CA
Charles Wieland, San Ramon, CA
Patrick Farrell, San Ysidro, CA
Sarah Baxter, Santa Ana, CA
Colleen Bergh, Santa Ana, CA
Nicolas Duonn, Santa Ana, CA
Mike Honda, Santa Ana, CA
Richard Spicer, Santa Ana, CA
Marie Winter, Santa Ana, CA
Dennis Allen, Santa Barbara, CA
Thea Altman, Santa Barbara, CA
Debby Anderson, Santa Barbara, CA
Martha Aubin, Santa Barbara, CA
Trudy Bixby, Santa Barbara, CA
Tina Brenza, Santa Barbara, CA
Lisabette Brinkman, Santa Barbara, CA
Heather Brophy, Santa Barbara, CA
Thomas Burt, Santa Barbara, CA
Lynne Cantlay, Santa Barbara, CA
Carole Ann Cole, Santa Barbara, CA
Ronit Corry, Santa Barbara, CA
Katherine Crawford, Santa Barbara, CA
Jenny Cushnie, Santa Barbara, CA
Gary Denny, Santa Barbara, CA
Catharine Edwardson, Santa Barbara, CA
Joel Fithian, Santa Barbara, CA
Camille Gilbert, Santa Barbara, CA
Janet Graham, Santa Barbara, CA
Madeleine Ignon, Santa Barbara, CA
Katherine Johnson, Santa Barbara, CA
Virginia Johnstone, Santa Barbara, CA
John Kay, Santa Barbara, CA
Connie Marquez, Santa Barbara, CA
Nancy Martin, Santa Barbara, CA
Michael Merenda, Santa Barbara, CA
Sandra Moore, Santa Barbara, CA
Lauren Murdock, Santa Barbara, CA
Edith Ogella, Santa Barbara, CA
Gina Petuskey, Santa Barbara, CA
Barbara Rosen, Santa Barbara, CA
Miranda Scalzo, Santa Barbara, CA
Chris Seaton, Santa Barbara, CA
Wendy Simons, Santa Barbara, CA

ENVIRONMENTAL ACTION SINCE 1970
294 Washington St., Ste. 500
Boston, MA 02108
617-747-4404
info@environmental-action.org

Julie Sullwold, Santa Barbara, CA
Sandy Suttton, Santa Barbara, CA
Katie Thibodeau, Santa Barbara, CA
Paul Voyen, Santa Barbara, CA
Bill Woodbridge, Santa Barbara, CA
Theresa Yandell, Santa Barbara, CA
Friend Friend, Santa Clara, CA
Alexis Georgiou, Santa Clara, CA
Kim Messmer, Santa Clara, CA
Judy Rees, Santa Clara, CA
Mushtaq Syed, Santa Clara, CA
Carina Chadwick, Santa Clarita, CA
James McKelvey, Santa Clarita, CA
John Paladin, Santa Clarita, CA
David Soto, Santa Clarita, CA
Anita Wisch, Santa Clarita, CA
Paul Andrade, Santa Cruz, CA
Leslie Andrews, Santa Cruz, CA
Joyce Banzhaf, Santa Cruz, CA
Milo Barisof, Santa Cruz, CA
David Bezanson PhD, Santa Cruz, CA
Elaine Boles, Santa Cruz, CA
Martha Carrington, Santa Cruz, CA
Michael Cooper, Santa Cruz, CA
Teresa Coyle, Santa Cruz, CA
Janet De Lu, Santa Cruz, CA
MarianKitty Dennis, Santa Cruz, CA
Richard Gallo, Santa Cruz, CA
Barbara Ginsberg, Santa Cruz, CA
Bruce Grobman, Santa Cruz, CA
Jacob Huskey, Santa Cruz, CA
Carolyn T Israel, Santa Cruz, CA
Lizann Keyes, Santa Cruz, CA
Mary Kuntz-Cote, Santa Cruz, CA
Kevin Manning, Santa Cruz, CA
Karsten Mueller, Santa Cruz, CA
Eric Nylen, Santa Cruz, CA
Vivienne Orgel, Santa Cruz, CA
David Pierotti, Santa Cruz, CA
Elizabeth Potts, Santa Cruz, CA
David Ross, Santa Cruz, CA
Emmanuel Ross Hartway, Santa Cruz, CA
Lynda Sierra, Santa Cruz, CA
Bret Smith, Santa Cruz, CA
Erica Stanojevic, Santa Cruz, CA
Pela Tomasello, Santa Cruz, CA
Sylvia Vairo, Santa Cruz, CA
Russell Weisz, Santa Cruz, CA
Rachel Wolf, Santa Cruz, CA
Eric Anches, Santa Maria, CA
Jerid Anderson, Santa Maria, CA
Carlos Arnold, Santa Maria, CA
Nancy Heck, Santa Maria, CA
Nancy Miller, Santa Maria, CA
Joanne Altschuler, Santa Monica, CA
Dr. Jon Amsden, Santa Monica, CA
John Barone, Santa Monica, CA
Elizabeth Chang, Santa Monica, CA
Steven Chasen, Santa Monica, CA
Phyllis Chavez, Santa Monica, CA

ENVIRONMENTAL ACTION SINCE 1970
294 Washington St., Ste. 500
Boston, MA 02108
617-747-4404
info@environmental-action.org

Shelley Corwin, Santa Monica, CA

Guillemette Epailly, Santa Monica, CA

Deborah Fallender, Santa Monica, CA

Glenn and Alexandra Garrison, Santa Monica, CA

Patricia Healy, Santa Monica, CA

Janet Heinle, Santa Monica, CA

Amelia Jones, Santa Monica, CA

Rachel Kelley, Santa Monica, CA

Chelsey Marsing, Santa Monica, CA

Anne Munitz, Santa Monica, CA

Ted Myers, Santa Monica, CA

Ruth Olafsdottir, Santa Monica, CA

Diane Olson, Santa Monica, CA

Jerry Persky, Santa Monica, CA

Mary Rojeski, Santa Monica, CA

Mary Romanek, Santa Monica, CA

D. Rowe, Santa Monica, CA

Myra Schegloff, Santa Monica, CA

Alex Sokolow, Santa Monica, CA

Shelley Sterrett, Santa Monica, CA

J Yudell, Santa Monica, CA

Louise Priest, Santa Paula, CA

Louise Rangel, Santa Paula, CA

Cristina Amarillas, Santa Rosa, CA

Gillian Anderson, Santa Rosa, CA

Leanne B., Santa Rosa, CA

Linda Bell, Santa Rosa, CA

Jerry Bernhaut, Santa Rosa, CA

Patricia Bode, Santa Rosa, CA

David Zachary Brown, Santa Rosa, CA

Deb Dearing, Santa Rosa, CA

Ryan Dell, Santa Rosa, CA

Janet Drew, Santa Rosa, CA

Louise Espinoza, Santa Rosa, CA

Mark Feldman, Santa Rosa, CA

Zora Hocking, Santa Rosa, CA

Jude Iam, Santa Rosa, CA

Barbara Judson, Santa Rosa, CA

Lucy Kenyon, Santa Rosa, CA

Bernard Lefson, Santa Rosa, CA

Ellen Lewis, Santa Rosa, CA

Lois Look, Santa Rosa, CA

Dan McAllister, Santa Rosa, CA

Bob Miller, Santa Rosa, CA

Jane Moad, Santa Rosa, CA

Lorilie Morey, Santa Rosa, CA

Jana Mariposa Muhar, Santa Rosa, CA

Josie Peluso, Santa Rosa, CA

Daniel Podell, Santa Rosa, CA

Joe Salazar, Santa Rosa, CA

Linda Thompson, Santa Rosa, CA

Ken Wilson, Santa Rosa, CA

Pam Zimmerman, Santa Rosa, CA

Gary Beckerman, Santa Ynez, CA

Vicki Call, Santee, CA

Elizabeth McCandless, Santee, CA

Rob Roberto, Santee, CA

Kelly Doyle, Sausalito, CA

Evan Jane Fletcher, Sausalito, CA

ENVIRONMENTAL ACTION SINCE 1970
294 Washington St., Ste. 500
Boston, MA 02108
617-747-4404
info@environmental-action.org

Evan Jane Kriss, Sausalito, CA
Patricia Pigman, Sausalito, CA
Lonna Richmond, Sausalito, CA
Greg Thomson, Sausalito, CA
Gerald Cummings, Scotts Valley, CA
Rob Dun, Scotts Valley, CA
Kay MacDonald, Seal Beach, CA
Bernadette Meltzer, Seal Beach, CA
Natalija Sale, Seal Beach, CA
Brent Spencer, Seal Beach, CA
Enrico Verga, Seal Beach, CA
Scott Ames, Sebastopol, CA
Felicia Bander, Sebastopol, CA
Corey Barnes, Sebastopol, CA
Stacie Charlebois, Sebastopol, CA
Sharron Fisher, Sebastopol, CA
Kris Hall, Sebastopol, CA
Katharine Kehr, Sebastopol, CA
Deborah Kermode, Sebastopol, CA
Constance Miles, Sebastopol, CA
Kenneth Mooney, Sebastopol, CA
Lilith Rogers, Sebastopol, CA
Sharon Sadler, Sebastopol, CA
Julie Sicaud, Sebastopol, CA
Susan Stover, Sebastopol, CA
Lisa Salazar, Shasta Lake, CA
Reuben Allen, Sherman Oaks, CA
Gene Arias, Sherman Oaks, CA
Carol Becker, Sherman Oaks, CA
Hilarey Benda, Sherman Oaks, CA
Stephanie Colet, Sherman Oaks, CA
Jeffrey Jones, Sherman Oaks, CA
Jodi Milstein, Sherman Oaks, CA
Patrick Pade, Sherman Oaks, CA
Patricia Ritter, Sherman Oaks, CA
Mox Ruge, Sherman Oaks, CA
Sheila Desmond, Shingle Springs, CA
Karen Neumeier, Shingle Springs, CA
John Lamb, Sierra Madre, CA
Marguerite Shuster, Sierra Madre, CA
Carol Hewitt, Signal Hill, CA
Patti Barto, Silverado, CA
Derek Beauchemin, Simi Valley, CA
Christina Ciesla, Simi Valley, CA
Justin Duso, Simi Valley, CA
Frances Emanuel, Simi Valley, CA
James Johnson, Simi Valley, CA
Mary Ann Lowe, Simi Valley, CA
Madison Mitchell, Simi Valley, CA
Pam Morarre, Simi Valley, CA
Brad Parsa, Simi Valley, CA
Chuck Rocco, Simi Valley, CA
Jack Rollens, Simi Valley, CA
Diana Shycoff, Simi Valley, CA
Kelsey McCann, Sloughhouse, CA
Laurie Neill, Smith River, CA
Christy Bulskov, Solana Beach, CA
Natasha Weaver, Solana Beach, CA
Debra Hunt, Solvang, CA
Carol Lake, Solvang, CA

ENVIRONMENTAL ACTION SINCE 1970
294 Washington St., Ste. 500
Boston, MA 02108
617-747-4404
info@environmental-action.org

Andy Philpot, Solvang, CA
Michelle Sparks-Gillis, Solvang, CA
Sheila Silan, Somerset, CA
Joy Pratt, Somis, CA
Renee Darner, Sonoma, CA
John Feissel, Sonoma, CA
Penny Hartman, Sonoma, CA
Patricia Locks, Sonoma, CA
Helen Mehl, Sonoma, CA
June Osbourn, Sonoma, CA
Michael R. Watson, Sonoma, CA
Brad Squires, Sonoma, CA
Michelle Allison, Sonora, CA
Leslie Kowalczyk, Sonora, CA
Stephen Foltz, Soquel, CA
Sonia King, Soquel, CA
Gary Landgrebe, Soquel, CA
Pamela Machutt, Soquel, CA
Marianna Mejia Contact, Soquel, CA
Sallye Steiner Bowyer, Soquel, CA
Diana Swisher, Soquel, CA
Hunter Wallof, Soulsbyville, CA
Arturo Beyeler, South Lake Tahoe, CA
Anne Roos, South Lake Tahoe, CA
Francie Stone, South Lake Tahoe, CA
Scott Jung, South Pasadena, CA
Yuliya Rudnik, South Pasadena, CA
Liz Ibarra, South San Francisco, CA
Ron Parsons, South San Francisco, CA
Heidi Behnke, Spring Valley, CA
Jennifer Bradford, Spring Valley, CA
Patricia Hadsall, Spring Valley, CA
Theodora Moriarty, Spring Valley, CA
Terrie Smith, Spring Valley, CA
Toni Watson, Spring Valley, CA
Joyce Kolasa, Springville, CA
Carol Ruth, Stanford, CA
Nikki Larkins, Stanton, CA
Stu Greenburg, Stevenson Ranch, CA
Michelle Montano, Stockton, CA
Alisha Nickols, Stockton, CA
Barb Varellas, Stockton, CA
Andra Eisen, Studio City, CA
Ines Glorian, Studio City, CA
Genevieve Guzman, Studio City, CA
Susan Lea, Studio City, CA
Ellen Little, Studio City, CA
David Norrell, Studio City, CA
Natalia Spornik, Studio City, CA
Inga Stanelun, Studio City, CA
James Roberts, Sugarloaf, CA
Robin Van Tassell, Summerland, CA
Chris Hernandez, Sun Valley, CA
Gerald Shaia, Sun Valley, CA
Katharine Warner, Sunland, CA
Scott Barlow, Sunnyvale, CA
Ernest Boyd, Sunnyvale, CA
John Cremin, Sunnyvale, CA
Krista Dana, Sunnyvale, CA
Marilyn Hall, Sunnyvale, CA

ENVIRONMENTAL ACTION SINCE 1970
294 Washington St., Ste. 500
Boston, MA 02108
617-747-4404
info@environmental-action.org

Rose Linn, Sunnyvale, CA
Richard Payne, Sunnyvale, CA
John Robbins, Sunnyvale, CA
Laura Robichek, Sunnyvale, CA
Marcia Sherman, Sunnyvale, CA
Vira Confectioner, Sunol, CA
Sandra Hendricks, Sutter Creek, CA
Sally Lambert, Sutter Creek, CA
Theo Dawson, Sylmar, CA
Chad Johnson, Sylmar, CA
Margarita Perez, Sylmar, CA
Charles Wolfe, Sylmar, CA
Carol p, Tahoe Vista, CA
El. Pe., Talmage, CA
Nilofar Amier, Tarzana, CA
Louise Bianco, Tarzana, CA
Theresa Bucher, Tarzana, CA
Monica Freedman, Tarzana, CA
Roger Hollander, Tarzana, CA
Ken Bailey, Taylorsville, CA
Gail Roberts, Tecate, CA
Missie Smith, Tehachapi, CA
Wendy Allen, Temecula, CA
Richard Blain, Temecula, CA
Holly Hall, Temecula, CA
Jena Hallmark, Temecula, CA
Deborah McIntosh, Temecula, CA
John Peterson, Temecula, CA
Janet Rhodes, Temecula, CA
Linda Skorheim, Temple City, CA
Cassie A. Murphy, Templeton, CA
Deborah Filipelli, PhD, The Sea Ranch, CA
Victoria Behar, Thousand Oaks, CA
Lexie Cataldo, Thousand Oaks, CA
Elaine Edell, Thousand Oaks, CA
Stephen Fitch, Thousand Oaks, CA
Mariana Mellor, Thousand Oaks, CA
Gary Raymond, Thousand Oaks, CA
Joanne Sulkoske, Thousand Oaks, CA
Gerry Williams, Thousand Oaks, CA
Rochelle Adelman, Three Rivers, CA
Lyndell Pritchett, Three Rivers, CA
Lulu LaRocca, Toluca Lake, CA
Isabel Freeman, Topanga, CA
Jed Fuhrman, Topanga, CA
Kenneth Miller, Topanga, CA
Jaime Nahman, Topanga, CA
Julie Ries, Topanga, CA
Penelope Ward, Topanga, CA
Kristina Wunder, Topanga, CA
Sherrie King, Torrance, CA
Joyce M Campbell, Torrance, CA
Jeff Pierce, Torrance, CA
Faye Ryan, Torrance, CA
Lynn Ryan, Torrance, CA
Diana Waters, Torrance, CA
Shelley Zagars, Torrance, CA
Elissa Babiuk, Trabuco Canyon, CA
Jinx Hydeman, Trabuco Canyon, CA
Douglas McCormick, Trabuco Canyon, CA

ENVIRONMENTAL ACTION SINCE 1970
294 Washington St., Ste. 500
Boston, MA 02108
617-747-4404
info@environmental-action.org

Theresa Hundchen, Tracy, CA
Deborah Frame, Trinidad, CA
Jen Gavin, Trinidad, CA
Ron Melin, Trinidad, CA
C E Mone, Trinidad, CA
Glenn Ross, Trinidad, CA
Brett Bell, Tujunga, CA
Simone Boudriot, Tujunga, CA
Probyn Gregory, Tujunga, CA
Barbara Newton, Turlock, CA
Everett A. Vieira III, Turlock, CA
Perry Gx, Tustin, CA
Stephen Bohac, Twain Harte, CA
Beverly Tiner, Twentynine Palms, CA
Olive Franklin, Ukiah, CA
James McArdle, Ukiah, CA
Tom McDonough, Ukiah, CA
Eileen Mitro, Ukiah, CA
Judi Walsh, Ukiah, CA
Mark Winkler, Ukiah, CA
George Wood, Ukiah, CA
Shelley Abbate, Union City, CA
Ernest Walters, Union City, CA
Courtney Christoffer, Upland, CA
Christine Hayes, Upland, CA
Jay Jones, Upland, CA
Jo Mandrell, Upland, CA
Yvonne Smith, Upland, CA
Nicole Amato, Vacaville, CA
Nicole Antonelli, Vacaville, CA
Denice Eldridge, Vacaville, CA
Lorraine Lowry, Vacaville, CA
Debra Reuter, Vacaville, CA
Janice Boyd, Valencia, CA
Sara Fogan, Valencia, CA
Jane Casey, Vallejo, CA
Suzanne Connors, Vallejo, CA
Victoria Humphrey, Vallejo, CA
Alicia Jackson, Vallejo, CA
Carmen Klucsor, Vallejo, CA
Nikki Nafziger, Vallejo, CA
Kathleen Powell, Vallejo, CA
Lana Touchstone, Vallejo, CA
Florence Litton, Valley Center, CA
Laura Diffenbaugh, Valley Springs, CA
Gail Krieger, Valley Springs, CA
Monica Smith, Valley Springs, CA
Amy Fleiss, Valley Village, CA
Cindee H, Valley Village, CA
Darynne Jessler, Valley Village, CA
Kim Nicholson, Valley Village, CA
Jennifer Wilson, Valley Village, CA
Dudley and Candace Campbell, Van Nuys, CA
Reed Fenton, Van Nuys, CA
Agnieszka Gocek, Van Nuys, CA
Janet Laur, Van Nuys, CA
Stephanie Proctor, Van Nuys, CA
Ken Windrum, Van Nuys, CA
Karen Brodkin, Venice, CA
Jesse Croxton, Venice, CA

ENVIRONMENTAL ACTION SINCE 1970
294 Washington St., Ste. 500
Boston, MA 02108
617-747-4404
info@environmental-action.org

Linda Eberle, Venice, CA

Richard Horne, Venice, CA

Kenneth Howard, Venice, CA

Nan Lamb, Venice, CA

Deborah Rumens, Venice, CA

Ruth Seroussi, Venice, CA

Titiphan Vutiprichar, Venice, CA

Jennifer Abernathy, Ventura, CA

Kathleen Applen, Ventura, CA

Sherry Berry, Ventura, CA

David Cotner, Ventura, CA

Tim Covey, Ventura, CA

Barbara Dincau, Ventura, CA

Jamie Green, Ventura, CA

Mabel Gulovsen, Ventura, CA

Ms. Lilith, Ventura, CA

Nina Minsky, Ventura, CA

Kenneth Pennington, Ventura, CA

Sherry Schafer, Ventura, CA

Karen Socher, Ventura, CA

Mary Stanistreet, Ventura, CA

Melissa Vasconcellos, Ventura, CA

Barbara Whyman, Ventura, CA

Simone Fonseca, Victorville, CA

Paula Lopez, Victorville, CA

Carol Wiley, Victorville, CA

Laurie Gorman, Visalia, CA

Arlene Shayer, Visalia, CA

Patricia A Marks, Vista, CA

Jennifer Ball, Vista, CA

Barbara Bernatovich, Vista, CA

Tamara Bond, Vista, CA

Ad Clayton, Vista, CA

Angela Clayton, Vista, CA

Tyler Fitzgerald, Vista, CA

Mary Gilman, Vista, CA

Chad Kapusta, Vista, CA

Marilyn Baldwin, Volcano, CA

Erfin Hartojo, Walnut, CA

Jackie Samallo, Walnut, CA

Richard Saretsky, Walnut, CA

Rita Thio, Walnut, CA

Ana Belle, Walnut Creek, CA

Constantine Bogios, Walnut Creek, CA

Colleena Brazen, Walnut Creek, CA

Thomas Brustman, Walnut Creek, CA

Colleen Dowd, Walnut Creek, CA

Dale Drouin, Walnut Creek, CA

Ruth Felix, Walnut Creek, CA

Julia Fuller, Walnut Creek, CA

Madelaine Georgette, Walnut Creek, CA

Marsha Goodman, Walnut Creek, CA

Janicedotherighthing Greenberg, Walnut Creek, CA

Barbara Greenwood, Walnut Creek, CA

Helen Hays, Walnut Creek, CA

Barb Linc, Walnut Creek, CA

Michele Dawn Sanderson, Walnut Creek, CA

Karen Savelich, Walnut Creek, CA

J. Schaffell, Walnut Creek, CA

ENVIRONMENTAL ACTION SINCE 1970
294 Washington St., Ste. 500
Boston, MA 02108
617-747-4404
info@environmental-action.org

Andrea Schauer, Walnut Creek, CA

David Wendt, Walnut Creek, CA

Suzanne Nevins, Warner Springs, CA

Paul Cheney, Watsonville, CA

Michael Craib, Watsonville, CA

Mary Doane, Watsonville, CA

Monica Gordon, Watsonville, CA

Valerie Justus-Rusconi, Watsonville, CA

Sarah Peck, Watsonville, CA

Michael C. Ford and Richard B. Marks, Watsonville, CA

Celeste Stanik, Watsonville, CA

Shireen Nickel, Weed, CA

Diana Sottana, Weed, CA

Maria Fraga, West Covina, CA

Georgina Perez, West Covina, CA

Consuelo Rovirosa, West Covina, CA

Jeanne Schuster, West Covina, CA

Shari Becker, West Hills, CA

Rebecca Clark, West Hills, CA

Linda Howie, West Hills, CA

Pilar Zorrilla, West Hills, CA

David Aronovitch, West Hollywood, CA

Abbie Bernstein, West Hollywood, CA

Howard H. Holmes, West Hollywood, CA

Susan Mathison, West Hollywood, CA

Tameka Murrain, West Hollywood, CA

Christina Nillo, West Hollywood, CA

Paul Stanley, West Hollywood, CA

Agnew Wilson, West Hollywood, CA

Signe Wetteland, West Sacramento, CA

Barbara E., Westlake Village, CA

Stacey Keller, Westlake Village, CA

Heather Kovach, Westlake Village, CA

Theron Akers, Westminster, CA

David Cristini, Westminster, CA

Brandon Lowentrout, Westminster, CA

Tina Colafranceschi, Whitethorn, CA

Walter Huitema, Whittier, CA

Vanessa Leal, Whittier, CA

Michaell Allen, Willits, CA

Stacey Rohrbaugh, Willits, CA

Sally Wieland, Willits, CA

Matthew Culmore, Windsor, CA

Claudia Piaseckyj, Winnetka, CA

Charles Raines, Winnetka, CA

Bita Edwards, Woodacre, CA

Susan Pelican, Woodland, CA

Bronwen Hughes, Woodland Hills, CA

Stephanie Larro, Woodland Hills, CA

Debra Lawrence, Woodland Hills, CA

Jollee Saphier, Woodland Hills, CA

Eva Thomas, Woodside, CA

Dianne Ostrow, Wrightwood, CA

C Rivera, X, CA

Susan Wayne, Xxx, CA

Marilyn Adams, Yorba Linda, CA

Kathleen Fernandez, Yorba Linda, CA

Barry Lovinger, Yorba Linda, CA

Gabriel Graubner, Yountville, CA

ENVIRONMENTAL ACTION SINCE 1970
294 Washington St., Ste. 500
Boston, MA 02108
617-747-4404
info@environmental-action.org

Charles Heinrichs, Yreka, CA
Linda Freeman, Yuba City, CA
Ashley Millard, Yuba City, CA
Norm Wilmes, Yuba City, CA
Gilbert Crabtree, Yucaipa, CA
Lundi Belleau, Yucca Valley, CA
Renaldo Gonzalez, Yucca Valley, CA
Darlene Morris, Yucca Valley, CA
Ardis Breslauer, CA
Yasmin Chitty, CA
Sophie Ciurlik Rittenbaum, CA
Gary Connaught, CA
Kim Ferlazzo, CA
Hope Hendricks, CA
Elizabeth Lehr, CA
Alvaro Reyes, CA
Sharon Steuer, CA
Alejandra Tolley, CA
James Yonts, CA
Morgan Folger, Denver, CO
Doug Flack, New York, NY
David Rauenzahn, Portland, OR
Rebecca Brown, Merion Station, PA
Michelle Barbour, Bullard, TX

California Fish and Game Commission
P.O. Box 944209
Sacramento, CA 94244-2090

November 29, 2023

Re: Petition to Modify CA Marine Protected Area Network to Enhance Protections for California's Most Resilient Kelp Forests; Petition to Increase Level of Protection and Streamline Enforcement for Several California State MPAs

Dear President Sklar and Honorable Commissioners,

CALPIRG Students is a statewide, student-run, and student-funded organization that works to protect the environment, make college affordable, and promote civic engagement. We have over 20,000 dues-paying members across the UC system and have been on campus for almost 50 years advocating for students on issues that students care about most. As part of our ongoing efforts to win better protections for California's ocean, we are submitting 214 signatures from our supporters on campuses across the state in support of Environment California Research & Policy's petitions for rulemaking in the state's adaptive management process for the California marine protected area network.

Each of the 214 people signed the following letter:

> *To: Governor Gavin Newsom*
>
> *Sea otters bobbing in the surf. Whales diving deep to feed. Seabirds flying above. Our state's coastline is home to wildlife, large and small. As students and young people, we are proud to live in a state that has taken steps to protect this ocean heritage for future generations. California's network of marine protected areas are places that, just like state parks on land, help protect and restore ocean life.*
>
> *I urge you to strengthen this network through the Decadal Management Review in line with your important goal of protecting 30 percent of our state waters by 2030. Specifically, I urge you to expand the network to protect the state's last remaining kelp forests, critical homes to fish and sea otters, and to strengthen existing areas that don't yet provide high levels of protection to ocean life.*
>
> *With your support, California can expand this network of ocean parks to create a brighter future for the ocean life that calls our state home, and hopefully inspire others across the country and around the world to follow our lead.*

As young people, we are working everyday to tackle the most pressing problems facing our ocean, our climate and our communities. That's why we are heartened to see state leaders like

CALPIRG Students

Governor Newsom and the state legislature set bold and ambitious goals to protect more of our coastline.

But goals need to be followed by action to ensure the future health and abundance of our ocean wildlife and wild places. That's why our student members have been campaigning for better ocean protections, and why we are excited to have this opportunity in the Decadal Management Review to push our state's groundbreaking network of MPAs forward. An expanded, strengthened network will make our coasts more resilient in the face of climate change and give our ocean life a chance to thrive.

Thank you for this opportunity, and we look forward to working with you to continue to create a better future for California's coasts.

Sincerely,

Clara Castronovo
State Board Chair
CALPIRG Students

CALPIRG Students

Camellia Cartland, Alhambra, CA
Mary Ann Gutierrez, Alhambra, CA
Jaylene Madrid, Apple Valley, CA
Ainsley Wilkin, Apple Valley, CA
TREINA LE, Baldwin Park, CA
Erika Alfaro, Berkeley, CA
Erik Beahrs, Berkeley, CA
Sophia Brodie-Weisberg, Berkeley, CA
Julissa Esparza, Berkeley, CA
Ellen Franzen, Berkeley, CA
Olivia Hom, Berkeley, CA
Kaki Li, Berkeley, CA
Ryan Montis, Berkeley, CA
Stachi Thockchom, Berkeley, CA
Minqi Wang, Berkeley, CA
Caroline Yee, Berkeley, CA
Erinne Yoo, Berkeley, CA
Erik Hart, Bonny Doon, CA
Kofi Addo, Buena Park, CA
Taylor Keppel, Burbank, CA
Monica Wiesener, Calabasas, CA
Radha Jujare, Campbell, CA
Adrian Contreras, Capitola, CA
Jane Giza, Carmichael, CA
Eduardo Angel Hurtado, Chula Vista, CA
Roxanna Braganca, Chula Vista, CA
Rachel Burnett, Concord, CA
Alexis Hammond, Coronado, CA
Mark Danilak, Cupertino, CA
Marea Ayala, Davis, CA
Aster Basnick, Davis, CA
Harriet Chilton, Davis, CA
ReJenai Cloy, Davis, CA
Rena Cohen, Davis, CA
Olivia Lim, Davis, CA
Seth Marshall, Davis, CA
An Nguyen, Davis, CA
Trevor Ottoson, Davis, CA
Madelyn Parker, Davis, CA
Caitlin Perea, Davis, CA
Emmalie Perez, Davis, CA
Aaron Saint John, Davis, CA
Samuel Saxe-Taller, Davis, CA
Percival Singson, Davis, CA
Avery Thau, Davis, CA
Josue Velasquez, Davis, CA
Mackenna Weems, Davis, CA
hilary wang, Diamond Bar, CA
Ariadne meza-lopez, Diamond Springs, CA
Ria Dadia, Dublin, CA
Aziz Abdulahad, El Cajon, CA
Claire Wang, El Cajon, CA
Eythana Miller, Emeryville, CA
Rosina Miranda, Fair Oaks, CA
Michael Assmus, Fairfax, CA
julie park, Fountain Valley, CA

CALPIRG Students

Jasmine Avila Soria, Fremont, CA
Baotran Nguyen, Fremont, CA
Alex Sanchez, Fresno, CA
Kelalani Luong-Kha, Garden Grove, CA
Toby Ngo, Garden Grove, CA
Ariaeli Hernandez, Gilroy, CA
Nathan Carbajal, Goleta, CA
Ana Cardenas Gasca, Goleta, CA
Kittamet Chanchaiworawit, Goleta, CA
Lizzie Harding, Goleta, CA
Lluvia Medina, Goleta, CA
Mariana Morton, Goleta, CA
Joanna Tang, Goleta, CA
joanna tang, Goleta, CA
Bradley Thomas, Goleta, CA
Henry Lindhurst, Granite Bay, CA
Peter Le, Hawthorne, CA
adriana zapotitla, Indio, CA
Kimberly Torres, Industry, CA
Andy Fleischer, Irvine, CA
Rhianna Heaster, Irvine, CA
Anisa Johnson, Irvine, CA
Nathaniel Jordan, Irvine, CA
Hudson Lee, Irvine, CA
Henson Ning, Irvine, CA
Ash Quan, Irvine, CA
Lucie Villata, Irvine, CA
Karen Yan, La Jolla, CA
Charlee Marlinga, La Quinta, CA
Gianna Wright, La Quinta, CA
Nathaniel Friedman, Lafayette, CA
Emma Contreras, Lemon Grove, CA
Samikshaya Auanthakrisknan, Lincoln, CA
Elina Dern, Lincoln, CA
Jennifer Gonzalez-Espinoza, Lindsay, CA
Kristi Copeland, Long Beach, CA
Liam Williams, Long Beach, CA
Lexi Crilley, Los Altos Hills, CA
Hoque Akter, Los Angeles, CA
Kimberly Barrueta, Los Angeles, CA
Gabby Ebrahimi, Los Angeles, CA
Bahar Farzaneh, Los Angeles, CA
Janine Fischer, Los Angeles, CA
Tyler Holmes, Los Angeles, CA
Kieran Johnson, Los Angeles, CA
Lucy Kaff, Los Angeles, CA
Daniel Lamas Sanchez, Los Angeles, CA
Dean Lewis, Los Angeles, CA
Kainoa MacDonald, Los Angeles, CA
Darla Marie Duffy, Los Angeles, CA
Alayah Marshall, Los Angeles, CA
Mireya Mondragon, Los Angeles, CA
Lilia Naylor, Los Angeles, CA
Alina Orendain-Calderon, Los Angeles, CA
Shannon Park, Los Angeles, CA
Owen Pogue, Los Angeles, CA

CALPIRG Students

Lizbeth Rivera, Los Angeles, CA
Alondra Roque, Los Angeles, CA
Jonas Shladovsky, Los Angeles, CA
madelyn spence, Los Angeles, CA
Anita Theng, Los Angeles, CA
Nataly Villasenor, Los Angeles, CA
Rujin Yu, Los Angeles, CA
Jonathan Giang, Monterey Park, CA
Sam Strieter, Moreno Valley, CA
Samantha Strieter, Moreno Valley, CA
Lizzie Su, Mountain House, CA
Angel Parra, Murrieta, CA
Eleanor Vo, Oakland, CA
Alonzo Canete, Ontario, CA
Lori Shen, Ontario, CA
Jacqueline Barnes, Palo Alto, CA
Alicia Acevedo, Perris, CA
Morgen Guzman, Petaluma, CA
Ruth Simon, Placentia, CA
Danae Delgado-Diaz, Pomona, CA
Rachel Lucine, Rancho Cucamonga, CA
Kurubel Tesfay, Rancho Palos Verdes, CA
Cassidy Creighton, Redwood City, CA
Ren Romero, Redwood City, CA
Nicole Castillo, Richmond, CA
Lida Halilovic, Riverside, CA
Ryan LaCasse, Riverside, CA
Hannah Kae Monson, Riverside, CA
Katharine Pan, Riverside, CA
Paige Smith, Riverside, CA
Laurel Tennant, Riverside, CA
Esteban Torres, Riverside, CA
Jennifer Vo, Riverside, CA
Sage Prudente, Rocklin, CA
Olivia Teich, Rohnert Park, CA
Panka Kernacs, Sacramento, CA
Megyn Horton, San Anselmo, CA
Nox Keel, San Clemente, CA
Yingqi Cao, San Diego, CA
Mekayli Claros, San Diego, CA
Avamarie Fromm, San Diego, CA
Camila Gonzalez, San Diego, CA
Benjamin Greenstein, San Diego, CA
Xiaoyu Gui, San Diego, CA
Anne Huynh, San Diego, CA
Michael Iter, San Diego, CA
Katrina Mai, San Diego, CA
Lizard Merrick, San Diego, CA
Ava Ramirez-Brown, San Diego, CA
Dhruv Sehgal, San Diego, CA
Sarah Song, San Diego, CA
Isabella Wagner, San Diego, CA
Lucy Yang, San Diego, CA
Rachel , San Diego, CA
Nadia Nehme, San Francisco, CA
Caroline Sykes, San Francisco, CA

CALPIRG Students

Tatiana Aguilera, San Leandro, CA
Anjuli Oey, San Leandro, CA
Lilly Wolf-Hoy, San Marcos, CA
Elise Won, San Mateo, CA
Yahir Alexis Leal, Santa Ana, CA
Belen Cordova, Santa Cruz, CA
Chaitan Butte, Santa Monica, CA
Nikolas Brandt, Sebastopol, CA
Natalie Bai, Stanford, CA
Sofia Perez, Temecula, CA
Elena Picinich, Temecula, CA
Jiovanni Esteveec, Temple City, CA
Brent Pitts, Torrance, CA
Eva Pullen, Truckee, CA
Audrey Robertson, Tustin, CA
samael yang, Union City, CA
Emily Arana, Vacaville, CA
melissa fryar, Vacaville, CA
Taylor Arrington, Vallejo, CA
Natalie Rodriguez, West Covina, CA
Sara Morris, Whittier, CA
Claire Griffiths, Yorba Linda, CA
Neilyn Alvarez-Rodriguez, CA
Diana Cardova, CA
Anna Chuang, CA
Dharma Gutierrez Romero, CA
Wafaa Lawai, CA
Markus Mantyvaara, CA
Nayeli Orozco, CA
Kenya Santamaria, CA
Maia Boell, Carroll, IA
Charlie Cronenwett, Leawood, KS
Michael Basmajian, Somerville, MA
Miranda Sih, Minneapolis, MN
Julianna Evinski, Linwood, NJ
John Dunn, Morristown, NJ
Benito Morales, , WA
Ava Png, Weston, WI
Shashank Uma Deepak
Titouan Faure,

California Fish and Game Commission
P.O. Box 944209
Sacramento, CA 94244-2090

November 28th, 2023

Re: Petition to Modify CA Marine Protected Area Network to Enhance Protections for California's Most Resilient Kelp Forests; Petition to Increase Level of Protection and Streamline Enforcement for Several California State MPAs

Dear President Sklar and Honorable Commissioners,

In solidarity with the shared responsibility for the well-being of our planet, particularly the oceans and coastlines we hold dear, we are reaching out as college students to express our firm support for the amplification and extension of California's Marine Protected Area (MPA) network. Understanding the critical importance of maintaining stable kelp ecosystems and safeguarding conserved ocean areas, we are committed to ensuring the prolonged vitality of our oceans and the myriad marine species that inhabit them.

The state of our ocean is at a critical juncture, with escalating global temperatures, declining biodiversity, and a growing number of endangered marine species. Northern California has lost more than 95% of its kelp forests since 2014, and kelp forests statewide have experienced declines over the past decade.[1] Only 50 Pacific leatherback turtles are now found foraging off California's coast, a notable decrease from the 178 Pacific leatherbacks observed from 1990 to 2003.[2] Marine heatwaves have doubled over the last 30 years, and have become more intense and longer in duration, putting stress on California's marine species and ecosystems. [3]

In the face of these mounting threats, California has a unique opportunity to take bold and effective action to conserve ocean habitats and ensure a greater abundance of life off our coast. Over two decades ago, the state passed the groundbreaking Marine Life Protection Act (MLPA), which called on the state to use one of the most powerful tools for ocean conservation: marine protected areas (MPAs).

---

[1] Meredith McPherson et. al, Large-scale shift in the structure of a kelp forest ecosystem co-occurs with an epizootic and marine heatwave, Communications Biology, March 5, 2021

[2] Benson, Scott R., Karin A. Forney, Jeffrey E. Moore, Erin L. LaCasella, James T. Harvey, and James V. Carretta. "A Long-Term Decline in the Abundance of Endangered Leatherback Turtles, Dermochelys Coriacea, at a Foraging Ground in the California Current Ecosystem." *Global Ecology and Conservation* 24 (November 2020).

[3] García-Reyes, Marisol, Andrew Leising, Rebecca Asch, Steven Bograd, and Tessa M Hill. Rep. Indicators of Climate Change in California, "Coastal Ocean Temperature", *California Office of Environmental Health Hazard Assessment,* 2022.

MPAs, like state parks on land, protect unique and important ocean habitats from activities that can damage ocean life. Areas that are strongly protected have been shown to be highly effective in conserving biodiversity, enhancing ecosystem resilience, and mitigating the impacts of climate change on our oceans.[4] By providing areas that serve as buffers against climate change, fully protected MPAs adapt to changing environmental conditions because they better preserve natural interactions within ecosystems, allowing for greater resiliency.[5]

California's network of MPAs, foreseen in the MLPA, celebrated its tenth anniversary last year, and the state's Decadal Management Review (DMR) showed that MPAs effectively protect ocean habitats and increase fishery-targeted species' biomass. The DMR found that the older the MPA, the larger the increase in the biomass of fished species. Some ecological communities like kelp forests and rocky intertidal ecosystems within MPAs appeared more resilient and recovered more quickly after marine heatwaves than similar habitats outside MPAs.[6] Now, we need to build on this system and maintain California's role as a national and global leader in the fight to protect more ocean habitats.

We support the expansion of the MPA Network to include critical, resilient kelp forests along California's coastline. While these vital and iconic ecosystems have faced declines statewide in recent years, kelp forests in some areas have persisted or bounced back quickly in the face of marine heatwaves and other disturbances.[7] By expanding protections for these resilient forests under the MLPA, the state can minimize direct human impacts in these relatively healthy areas, helping to ensure their continued persistence and enhancing the effectiveness of restoration efforts for declining kelp ecosystems nearby.

It is also vital that existing California MPAs are able to achieve their stated goals of conserving biodiversity and ecosystem health. We encourage the state to consider increasing protections for MPAs that are currently only lightly or minimally protected, especially in places where weaker or more complicated regulations lead to poor compliance and enforcement. Research has shown that highly and fully protected areas, where few if any destructive or extractive activities are allowed, provide greater ecological benefits than lightly or minimally protected areas.[8]

As college students, we keenly feel the urgency to address the environmental crises, particularly along California's coast. Having grown up witnessing the impacts of climate change, it's clear

---

[4] Arafeh-Dalmau et al., Integrating climate adaptation and transboundary management: Guidelines for designing climate smart marine protected areas, One Earth 6, 1–19 November 17, 2023 ª 2023 Published by Elsevier Inc.
[5] Jankowska, Emilia, et al. "Climate Benefits from Establishing Marine Protected Areas Targeted at Blue Carbon Solutions." *Proceedings of the National Academy of Sciences*, vol. 119, no. 23, 2022.
[6] California Department of Fish and Wildlife. (2022). California's Marine Protected Area Network Decadal Management Review.
[7] California Department of Fish and Wildlife. (2022). California's Marine Protected Area Network Decadal Management Review.
[8] Ibid Kirsten Grorud-Colvert *et al.*, The MPA Guide: A framework to achieve global goals for the ocean. *Science* **373** ,eabf0861(2021). DOI:10.1126/science.abf0861

that action is needed to limit harm to the environment. That's why we urge the Fish and Game Commission to make significant changes in preserving and protecting our vast ocean habitats, ensuring a meaningful and lasting impact for generations to come.

Our ocean is not just a provider of fresh air, diverse wildlife, and breathtaking scenery; it's also an enigma that calls us to explore and uncover its secrets. As college students, we believe it's our duty to be at the forefront of national and global efforts, taking bold steps to safeguard the ocean. This commitment ensures its future and the welfare of communities dependent on it for survival and prosperity.

In conclusion, we strongly urge you, Fish and Game Commissioners, to champion the expansion and fortification of California's network of Marine Protected Areas, with a particular focus on safeguarding kelp forests and reinforcing the protection of existing MPAs. By doing so, you will leave a lasting legacy of environmental stewardship.

Thank you for your unwavering commitment to the welfare of our ocean and for considering this urgent matter. Together, we can ensure a healthier, more abundant future for the unique marine ecosystems that define California.

Sincerely,

Clara Castronovo
Board Chair
CALPIRG Students

Brandi Sanchez
President
Ecology Behavior and Evolution Club at UC San Diego

Brandi Sanchez
President
Pollinator Club at UC San Diego

Aiden Ledbetter
President
Davis College Democrats

Hannah Hughes
President
5C Plant-Based Mission at the Claremont Colleges

3435 Wilshire Blvd., Ste. 385
Los Angeles, CA 90010
(213) 251-3688

California Fish and Game Commission
P.O. Box 944209
Sacramento, CA 94244-2090

November 30th, 2023

Re: Petition to Modify CA Marine Protected Area Network to Enhance Protections for California's Most Resilient Kelp Forests; Petition to Increase Level of Protection and Streamline Enforcement for Several California State MPAs

Dear President Sklar and Honorable Commissioners,

From the foothills of the Sierras to the seaside of the Central Coast, Californians care about our ocean and the life that calls it home. That's why we are submitting the attached 7,549 signatures in support of our petitions for rulemaking in the Decadal Management Review adaptive management process.

Each of the 7,549 people signed the following letter:

> *Dear Governor Newsom,*
>
> *California's coastline is home to stunning beaches, amazing wildlife, and is a true treasure for everyone who lives in or visits our state. That's why we've invested in protecting this ocean heritage through the creation of our state network of marine protected areas. Just like state parks on land, these areas help protect and restore ocean life.*
>
> *Now we have an opportunity to strengthen this network through the Decadal Management Review. I urge you to use this process to advance your important goal of protecting 30% of our state waters by 2030. Specifically, I urge you to expand the network to protect the state's last remaining kelp forests, critical homes to fish and sea otters, and to strengthen existing areas that don't yet provide high levels of protection for ocean life.*
>
> *With your leadership, California can expand this network of ocean parks to create a brighter future for our state's ocean life and continue to lead the country in ocean conservation.*
>
> *Sincerely,*

By expanding the state's MPA network to better protect areas of stable kelp and by strengthening protections for areas not currently achieving their conservation outcomes due to weak or confusing regulations, the state can help our coasts adapt and thrive in the face of rising temperatures and emerging threats.

With your leadership, we can create a better future for California's coastal ecosystems and the wildlife that calls them home.

Sincerely,

Laura Deehan
Director
Environment California
Environment California Research & Policy Center

3435 Wilshire Blvd., Ste. 385
Los Angeles, CA 90010
(213) 251-3688

Betty Canter, Agoura Hills, CA
Cathy Crum, Agoura Hills, CA
Diane King, Agoura Hills, CA
Tamara Lesser, Agoura Hills, CA
Brian Jeffery, Aguanga, CA
Amber Bales, Alameda, CA
John Brooks, Alameda, CA
Barbara Cone, Alameda, CA
Zachary Gray, Alameda, CA
Mike Kehl, Alameda, CA
Angie Klein, Alameda, CA
Andre Kruglikov, Alameda, CA
Brian J McGuire, Alameda, CA
Andrew Mueckenberger, Alameda, CA
Alexandra Mummery, Alameda, CA
Jack Rafferty, Alameda, CA
Gina Rivera, Alameda, CA
Barbara Snethen Alameda, CA
James Stehr, Alameda, CA
Joshua Summit, Alameda, CA
Kathryn Warner, Alameda, CA
Ehren Mierau, Alamo, CA
Sandra Beckley, Albany, CA
Linda Berkowitz, Albany, CA
Susan Burr, Albany, CA
Bart Grossman, Albany, CA
Tami Jordan, Albany, CA
Raymond Neutra, Albany, CA
Paula Rini, Albany, CA
Steven Schultz, Albany, CA
Kym Sterner, Albany, CA
Michael Sullivan, Albany, CA
Araceli Aviles, Alhambra, CA
Cindy Coty, Alhambra, CA
Lynda Harris, Alhambra, CA
Joseph Manza, Alhambra, CA
John Perez, Alhambra, CA
Alec Taratula, Alhambra, CA
Annetta Bettis, Aliso Viejo, CA
Andrea Bonnett, Altadena, CA
Jason Capell, Altadena, CA
Patrick Ela, Altadena, CA
Andre Ettinger, Altadena, CA
Beth Herndobler, Altadena, CA
Joan Kahn, Altadena, CA
Althea Kennedy, Altadena, CA
Carol Lachata, Altadena, CA
Linda Nishio, Altadena, CA
Julie Parker, Altadena, CA
Allan Wasserman, Altadena, CA
Christina Imhoof, An Diego, CA
Bruce Bluestein, Anaheim, CA
Drew Cartwright, Anaheim, CA
Thuan Do, Anaheim, CA
Robert Jansen, Anaheim, CA
Charles Richmond, Anaheim, CA
Michelle Smith, Anaheim, CA
Natalie Blasco, Anderson, CA
Donna Crane, Anderson, CA
lynmari calabi, Angwin, CA

3435 Wilshire Blvd., Ste. 385
Los Angeles, CA 90010
(213) 251-3688

Sharon Lieberman, Annapolis, CA
Jessica Mitchell-Shihabi, Antelope, CA
Shirene Saunby, Antelope, CA
Lindsey Kalfsbeek, Antioch, CA
Bernadine Sequeira, Antioch, CA
James Alfred Smith, Jr., Antioch, CA
Stanley Hodge, Apple Valley, CA
Norbert Benecke, Aptos, CA
LeAnn Bjelle, Aptos, CA
Katherine Doctor, Aptos, CA
Michele Faia, Aptos, CA
Jane Goddard, Aptos, CA
Jeanne Lance, Aptos, CA
Alan Schenck, Aptos, CA
Edward Shapiro, Aptos, CA
Denis Elliott, Arcadia, CA
Jason Park, Arcadia, CA
Jeanne Roberts, Arcadia, CA
Mikal Baker, Arcata, CA
Connie Lindgren, Arcata, CA
Sophie Rocheleau, Arcata, CA
Jerry McNamara, Arnold, CA
Brian Harris, Arroyo Grande, CA
Linda Kohler-Trott, Arroyo Grande, CA
Landon Neustadt, Arroyo Grande, CA
Joseph Read, Arroyo Grande, CA
Gregory Ross, Arroyo Grande, CA
Thomas Tucker, Arroyo Grande, CA
Corinne Huckaby, Atascaderi, CA
Scott Burgess, Atascadero, CA
Ellen Evans, Atascadero, CA
John Farhar, Atascadero, CA
Patti Frey, Atascadero, CA
Kelly Martin, Atherton, CA
James Neupert, Atherton, CA
Jena Norton, Atwater, CA
Marilyn Barthelow, Auburn, CA
Caralee Clarke, Auburn, CA
Roxanne Hill, Auburn, CA
David Hooper, Azusa, CA
Solomon Pulgar, Azusa, CA
Roger Anderson, Bakersfield, CA
Matthew Barajas, Bakersfield, CA
Jim Carnal, Bakersfield, CA
Caryn Cowin, Bakersfield, CA
Richard Reed, Bakersfield, CA
Yolanda Berumen, Baldwin Park, CA
Jesse Calderon, Baldwin Park, CA
Cherilyn Cibelli, Beaumont, CA
Mohamed Chahine, Bell Gardens, CA
Yazmin Gonzalez, Bellflower, CA
Jason Nolasco, Bellflower, CA
Shiela Cockshott, Belmont, CA
Giovannina Fazio, Belmont, CA
Valerie Gould, Belmont, CA
Kimberly Knapp, Belmont, CA
Tracy Molyneux, Belmont, CA
Robert Sharp, Belmont, CA
Angela Gantos, Belvedere Tiburon, CA
Barbara Meislin, Belvedere Tiburon, CA

3435 Wilshire Blvd., Ste. 385
Los Angeles, CA 90010
(213) 251-3688

Sandra Wolfe, Belvedere Tiburon, CA
Nancy Phillips, Ben Lomond, CA
Dorothy Renaud, Ben Lomond, CA
Raf Strudley, Ben Lomond, CA
Colleen Walter, Ben Lomond, CA
Judith Amlin, Benicia, CA
Cathy Bennett, Benicia, CA
Peter Bray, Benicia, CA
Dannys Cody, Benicia, CA
Joni Grisham, Benicia, CA
Nancy Lund, Benicia, CA
Twila Newey, Benicia, CA
Marylee Parr, Benicia, CA
Christian Phillips, Benicia, CA
Annina Puccio, Benicia, CA
Robert Quarrick, Benicia, CA
Jessica Smith, Benicia, CA
Mimi Abers, Berkeley, CA
Inger Acking, Berkeley, CA
Stephen Alpert, Berkeley, CA
Pamela Baird, Berkeley, CA
Robert Baird, Berkeley, CA
Karl Battenbowman, Berkeley, CA
James Blakly, Berkeley, CA
Lois Brubeck, Berkeley, CA
Nancy Carleton, Berkeley, CA
Eileen Cohen, Berkeley, CA
Craig Collins, Berkeley, CA
Alexandra Crisafulli, Berkeley, CA
Janis Dairiki, Berkeley, CA
Anya Davis, Berkeley, CA
Richard Entenman, Berkeley, CA
Christopher Evans, Berkeley, CA
Hyacinth Fleming, Berkeley, CA
Ellen Franzen, Berkeley, CA
Rachel Gordon, Berkeley, CA
Martha Griswold, Berkeley, CA
Stefanie Guynn, Berkeley, CA
Doug Hamilton, Berkeley, CA
Mary Harte, Berkeley, CA
Curran Honorah, Berkeley, CA
Holly Howard, Berkeley, CA
Marjory Keenan, Berkeley, CA
Betsy Kelly, Berkeley, CA
Morgan Lambert, Berkeley, CA
Catherine Lerza, Berkeley, CA
Alex Madonik, Berkeley, CA
Robert Magarian, Berkeley, CA
Rebecca Meyer, Berkeley, CA
Ann Myers, Berkeley, CA
Jaleh Niazi, Berkeley, CA
Kaveh Niazi, Berkeley, CA
Jonathan Packman, Berkeley, CA
Kristine Panik, Berkeley, CA
Heather Pierce, Berkeley, CA
Janet Ramsay, Berkeley, CA
Catherine Rauch, Berkeley, CA
Janette Reid, Berkeley, CA
Rachel Resnikoff, Berkeley, CA
Anthony Rhodes, Berkeley, CA

3435 Wilshire Blvd., Ste. 385
Los Angeles, CA 90010
(213) 251-3688

Bob Schildgen, Berkeley, CA
Sandra Smith, Berkeley, CA
Lenore Sorensen, Berkeley, CA
michael sullivan, Berkeley, CA
Debbie Tenenbaum, Berkeley, CA
Timothy Volz, Berkeley, CA
Dandelo Waters, Berkeley, CA
Jonathan Weinstock, Berkeley, CA
Helene Whitson, Berkeley, CA
John Wolfe, Berkeley, CA
Sara Zimmerman, Berkeley, CA
Lori Ginsburg, Beverly Hills, CA
Beverly Harris, Beverly Hills, CA
Ilene Proctor, Beverly Hills, CA
Trudie Haven, Big Bear City, CA
Valerie Hart, Big Pine, CA
Marianne Brettell-Vaughn, Bishop, CA
Michael Harris, Bodega Bay, CA
Tina Ann, Bolinas, CA
Betsyann Gallagher, Bolinas, CA
Sean Thackrey, Bolinas, CA
Vivian Sherrill, Bonita, CA
Ed Atkins, Boulder Creek, CA
Moira Bischoff, Boulder Creek, CA
Trudi James, Boulder Creek, CA
Ray Schwarz, Boulder Creek, CA
Kathryn St. John, Boulder Creek, CA
Jack Kline, Brentwood, CA
Chris Zahnd, Brentwood, CA
Stephanie Glatt, Buellton, CA
Jennifer Jerlstrom, Buena Park, CA
Jessica Likens, Buena Park, CA
Cathy Biermann, Burbank, CA
Sandra Christopher, Burbank, CA
Ryan Davis, Burbank, CA
Katyana Farzanrad, Burbank, CA
Jennifer Hurdle, Burbank, CA
Tyson Martin, Burbank, CA
Gina Richardson, Burbank, CA
Rosalie Salvato, Burbank, CA
Gilbert Saucedo, Burbank, CA
Lucinda Walker, Burbank, CA
Kenneth Aron, Burlingame, CA
Jeffrey Krolik, Burlingame, CA
Lara McDonald, Burlingame, CA
Kathryn Morton, Burlingame, CA
Laura Somers, Burlingame, CA
Judy Boeken, Calabasas, CA
Vivian Deutsch, Calabasas, CA
Claude Duss, Calabasas, CA
Veronica Pepe, Calabasas, CA
Kalyna Snylyk, Calabasas, CA
Terry Spellman, California City, CA
David Burtis, Calistoga, CA
Martha Casselman, Calistoga, CA
Scott Hester, Calistoga, CA
Susan Beil, Camarillo, CA
Nancy Borelli, Camarillo, CA
Catherine Burriss, Camarillo, CA
Carol Cressy, Camarillo, CA

3435 Wilshire Blvd., Ste. 385
Los Angeles, CA 90010
(213) 251-3688

Cherie Garrett, Camarillo, CA
Larry Gassan, Camarillo, CA
Deidre Leonard, Camarillo, CA
Carla Marting, Camarillo, CA
Jerami Prendiville, Camarillo, CA
Charlie Tetoni, Camarillo, CA
Ann Walker, Camarillo, CA
Ted Key, Cambria, CA
Linda Kierce, Cambria, CA
Richard Shepard, Cambria, CA
Lena Fine, Campbell, CA
Barbara Mason, Campbell, CA
Anne Swanson, Campbell, CA
Tony Vega, Campbell, CA
Mark Giordani, Canoga Park, CA
Debra Moss, Canoga Park, CA
Barbara Dinius, Canyon Country, CA
Yrineo Vasquez, Canyon Country, CA
Ben Brucker, Capistrano Beach, CA
John Glina, Capitola, CA
Edith Leni, Capitola, CA
Dana Herman, Cardiff, CA
William Stern, Cardiff, CA
Matt Bender, Cardiff by the Sea, CA
Suzanne Mindlin, Cardiff By The Sea, CA
Nance Robertson, Cardiff by the Sea, CA
Lisa Adamson, Carlsbad, CA
Shawna Bader, Carlsbad, CA
Judy Burzell, Carlsbad, CA
Chihwu Chang, Carlsbad, CA
Gerald Good, Carlsbad, CA
Kendra Haddock, Carlsbad, CA
Matthew Huber, Carlsbad, CA
Luis Jaramillo, Carlsbad, CA
Kevin Krause, Carlsbad, CA
Phyllis Lackey, Carlsbad, CA
ben steen, Carlsbad, CA
Greg Thomsen, Carlsbad, CA
Catherine Valadez, Carlsbad, CA
Damon Anderson, Carmel, CA
John Hall, Carmel, CA
Diana North, Carmel, CA
Rosalie Pinkert, Carmel, CA
judi zaches, Carmel, CA
Sheila Sheppard, Carmel By The Sea, CA
Herbert Aarons, Carmel Valley, CA
Janis Wilson-Pavlik, Carmel Valley, CA
Elizabeth Adan, Carmichael, CA
William Rasmussen, Carmichael, CA
Jo Souvignier, Carmichael, CA
Karen Taylor, Carmichael, CA
Jack Tolomei, Carmichael, CA
Jill Vanneman, Carmichael, CA
mary vollstedt, Carmichael, CA
Roxanne Coke, Carpinteria, CA
William Hornung, Carpinteria, CA
Gail Marshall, Carpinteria, CA
Amy Mcdonald, Carpinteria, CA
Linda Reimel, Carpinteria, CA
Scott Van Fossen, Carpinteria, CA

3435 Wilshire Blvd., Ste. 385
Los Angeles, CA 90010
(213) 251-3688

Glen Deardorff, Castro Valley, CA
Julie Greenfield, Castro Valley, CA
Sue Hall, Castro Valley, CA
Pati Jio, Castro Valley, CA
Harriet Skelly, Castro Valley, CA
Arthur Squillante, Castro Valley, CA
Barbara Harper, Castroville, CA
John Hill, Castroville, CA
Armando MacMillan, Castroville, CA
Phillip Cripps, Cathedral City, CA
Anne Gannon, Cathedral City, CA
Janis Michaels, Cathedral City, CA
Wallace Rhine, Cazadero, CA
Eric Hironymous, Cedarville, CA
Marie Perry, Ceres, CA
Meredith Cox, Cerritos, CA
James Lindgren, Cerritos, CA
Patti Boniface, Chatsworth, CA
Alejandra Castro, Chatsworth, CA
Miguel Loayza, Chatsworth, CA
Binh Tang, Chatsworth, CA
Barbara Wasserman, Chatsworth, CA
Mary Caulfield, Chicago Park, CA
Garrett Alden, Chico, CA
Valerie Fannin, Chico, CA
Dee Randolph, Chico, CA
Abigail Rizzo, Chico, CA
Sonya Rose, Chico, CA
Linda Sheppard, Chico, CA
Kate Transchel, Chico, CA
Dale Beaver, Chula Vista, CA
Denise Berrian, Chula Vista, CA
John Brown, Chula Vista, CA
Rita Clement, Chula Vista, CA
Alfa Santos, Chula Vista, CA
David Sorce, Chula Vista, CA
John Teevan, Chula Vista, CA
Susana Vega, Chula Vista, CA
Cari Chenkin, Citrus Heights, CA
Karen and Edward Osgood, Citrus Heights, CA
Aaron Shoup, Citrus Heights, CA
Robert Blackey, Claremont, CA
Christopher Hayes, Claremont, CA
Steven Hoelke, Claremont, CA
John Maher, Claremont, CA
Cheryllynne Ofstedahl, Claremont, CA
Laurel Tucker, Claremont, CA
Marsha Tudor, Claremont, CA
Erica Tyron, Claremont, CA
Victoria Verches, Claremont, CA
Patricia Goodson, Clearlake Oaks, CA
John Kwiatkowski, Cloverdale, CA
Kim Peterson, Cloverdale, CA
Dolores Amato, Clovis, CA
Tara Hagen, Clovis, CA
Thomas Kaschak, Clovis, CA
Diane Hestich, Colton, CA
Fred Wright, Colton, CA
Mindy Alegra, Concord, CA
Stephanie Clark, Concord, CA

3435 Wilshire Blvd., Ste. 385
Los Angeles, CA 90010
(213) 251-3688

Susan King, Concord, CA
Sheri Kuticka, Concord, CA
Robert Larsen, Concord, CA
Paul Lowry, Concord, CA
James R Monroe, Concord, CA
Nancy Pratt, Concord, CA
Cindy Sundberg, Concord, CA
Anne Spesick, Cool, CA
Jennifer Artunian, Corona, CA
Lisa Laflame, Corona, CA
Linda Oeth, Corona del Mar, CA
Tad Sullivan, Corona del Mar, CA
Sanja Dimitrijevic, Coronado, CA
Elizabeth Luning, Corralitos, CA
Ronald Gremban, Corte Madera, CA
Jennifer Lawson, Corte Madera, CA
Abigail Millikan States, Corte Madera, CA
Rachelle Cox, Costa Mesa, CA
Hieu Dang, Costa Mesa, CA
Sharon Daniel, Costa Mesa, CA
Victoria Gagniere, Costa Mesa, CA
Kathlyn Grabenstein, Costa Mesa, CA
Jennifer Greenwalt, Costa Mesa, CA
Rickie Moore, Costa Mesa, CA
Kim Nero, Costa Mesa, CA
Lisa Piner, Costa Mesa, CA
Lizzie Vierra, Costa Mesa, CA
Janice Emery, Cotati, CA
Jane Lyon, Cotati, CA
R Brancheau, Covina, CA
Wendy Monterrosa, Covina, CA
Angela Park, Covina, CA
Sandy Williams, Covina, CA
April Quigley, Crescent City, CA
Ronald Thompson, Crescent City, CA
Susannah Baxendale, Culver City, CA
Thomas Carlton, Culver City, CA
Jill Davine, Culver City, CA
Gwendoline Gansky, Culver City, CA
Vernette Griffee, Culver City, CA
Walter Lamb, Culver City, CA
Andrew Meyer, Culver City, CA
Patricia Morgan, Culver City, CA
Chris Nevil, Culver City, CA
Alicia Tan, Culver City, CA
Anita Thomason, Culver City, CA
Keil Albert, Cupertino, CA
Peg Albrets, Cupertino, CA
Nora Elsokkary, Cupertino, CA
Wallace Iimura, Cupertino, CA
Marte Thompson, Cupertino, CA
Lana Wertz, Cupertino, CA
Susie Leonard, Cypress, CA
Noah H, Daly City, CA
Susan Klingman, Daly City, CA
Bonnie Miyake, Daly City, CA
Katya Siguenza, Daly City, CA
earl west, Daly City, CA
John Goodman, Dana Point, CA
Nancy Amini, Danville, CA

3435 Wilshire Blvd., Ste. 385
Los Angeles, CA 90010
(213) 251-3688

Erlan Bliss, Danville, CA
Priscilla Rich, Danville, CA
Catherine Alexander, Davis, CA
Kristen Douglas, Davis, CA
Lisa Goldberg, Davis, CA
Daniel Gusfield, Davis, CA
Verne Harlan, Davis, CA
Nancy Hiestand, Davis, CA
Kathryn Litton, Davis, CA
Frances McChesney, Davis, CA
Jack Milton, Davis, CA
Katherine Muir, Davis, CA
Donna Russell, Davis, CA
Rebecca Ryland, Davis, CA
Penelope Shackelford, Davis, CA
Timothy Tutt, Davis, CA
Maryla Wade, Davis, CA
Arleene Antin, Del Mar, CA
Jean Balgrosky, Del Mar, CA
Bruce Bekkar, MD, Del Mar, CA
Laura Converse, Del Mar, CA
Lynne Small, Del Mar, CA
Judy Dotson, Denair, CA
Clyde Weston, Descanso, CA
Jacque Carlson, Desert Hot Springs, CA
Maureen Mcdonald, Desert Hot Springs, CA
Nancy Schelling, Desert Hot Springs, CA
Brian Chen, Diamond Bar, CA
Marilyn Eng, Diamond Bar, CA
Jeffrey Jenkins, Diamond Bar, CA
Ruth Buxman, Dinuba, CA
Sharon Byers, Downey, CA
Deborah Ross, Duarte, CA
Sarah Sismondo, Duarte, CA
Eloise Hamann, Dublin, CA
Mohan Sakhrani, Dublin, CA
Robert Baker, Dunlap, CA
Rev. Will Agee, El Cajon, CA
Kelley Bishop, El Cajon, CA
Anna Brzuza, El Cajon, CA
Christina Hartonczyk, El Cajon, CA
Meredith Kennedy, El Cajon, CA
Anna Salvatierra, El Cajon, CA
Sadie Sullivan-Greiner, El Cajon, CA
Elizabeth Bone, El Cerrito, CA
Byron Brown, El Cerrito, CA
Daniel Elkan, El Cerrito, CA
Emiliano Gomez, El Cerrito, CA
Paul Hughes, El Cerrito, CA
Jan Jones, El Cerrito, CA
Kin Jung, El Cerrito, CA
Judith Libow, El Cerrito, CA
Carol Long, El Cerrito, CA
Robert Naumann, El Cerrito, CA
Judith Rogers, El Cerrito, CA
Cynthia Williams, El Cerrito, CA
Tracy Bryan, El Dorado Hills, CA
Virginia Shaw, El Dorado Hills, CA
Judd Stark, El Dorado Hills, CA
David Marsland, El Granada, CA

3435 Wilshire Blvd., Ste. 385
Los Angeles, CA 90010
(213) 251-3688

Terry Blount, El Segundo, CA
Alison Hart, El Segundo, CA
Matthew Lubs, El Segundo, CA
Stacy Sealock, El Segundo, CA
Claudia Avila, El Sobrante, CA
Martha Booz, El Sobrante, CA
Garth Casaday, El Sobrante, CA
Katharine Handler, El Sobrante, CA
Julie Harris, El Sobrante, CA
Carol Kinser, Elk Grove, CA
Marta Williams, Elk Grove, CA
Kathleen Stutz, Elmira, CA
Amanda Caskey, Emeryville, CA
Claudia Garcia, Emeryville, CA
Maia Orr, Emeryville, CA
Vijaya Rogers, Emeryville, CA
Kimberley Sevcik, Emeryville, CA
Elizabeth Staton, Emeryville, CA
Cheryl Alexander, Encinitas, CA
Cathy Bacquet, Encinitas, CA
Brett Colby, Encinitas, CA
Brian Collins, Encinitas, CA
Caleb Fitzpatrick, Encinitas, CA
Devin Frei, Encinitas, CA
Victor Hernandez, Encinitas, CA
Shawn Johnson, Encinitas, CA
William Paxton, Encinitas, CA
Eric Pence, Encinitas, CA
Sheila Smith, Encinitas, CA
Steve White, Encinitas, CA
Lucy Hart, Encino, CA
Dale Crawford, Escondido, CA
Nancy Gangi, Escondido, CA
Ken Sanford, Escondido, CA
Andy Tomsky, Escondido, CA
Kristi Wilson, Escondido, CA
Delight Wisniewski, Escondido, CA
Rena Zaman-Zade, Escondido, CA
Melissa Birch, Eureka, CA
patricia kanzler, Eureka, CA
Gina Ness, Eureka, CA
Mary Schweickert, Eureka, CA
Susan Tatro, Eureka, CA
Beti Webb Trauth, Eureka, CA
Geraldine Card, Exeter, CA
Melissa Christopher, Fair Oaks, CA
Brian Mcclintock, Fair Oaks, CA
Teresa Rauschkolb, Fair Oaks, CA
Blair Reynolds, Fair Oaks, CA
Kathleen Jackson, Fairfax, CA
Aria Sternik, Fairfax, CA
Sagar Wanaselja, Fairfax, CA
William Lane, Fairfield, CA
Adriana Llamas, Fairfield, CA
Kathleen Morgan, Fallbrook, CA
Andrea Boone, Felton, CA
Alice Kelly, Felton, CA
Pamela Morgan, Felton, CA
Michelle Alex, Folsom, CA
Jessica Dardarian, Folsom, CA

3435 Wilshire Blvd., Ste. 385
Los Angeles, CA 90010
(213) 251-3688

Veronica Mohn, Foothill Ranch, CA
Larry Hanson, Forestville, CA
Thomas Hawkins, Fort Bragg, CA
Lonnie Mathieson, Fort Bragg, CA
Katherine Patterson, Fort Bragg, CA
Kathleen Gause, Fountain Valley, CA
Frances Morrison, Fountain Valley, CA
Kenneth Arnold, Fountain Vly, CA
Mary Brooks, Frazier Park, CA
Susan Schrager, Frazier Park, CA
Gina Jager, Fremont, CA
Michael Maddon, Fremont, CA
Utkarsh Nath, Fremont, CA
Erica Pace, Fremont, CA
Nancy Palmer, Fremont, CA
Adelle Regalia, Fremont, CA
Christopher Ware, Fremont, CA
Jack Whealen, Fremont, CA
Charlotte Alldredge, Fresno, CA
Gerald Bill, Fresno, CA
Michael Bordenave, Fresno, CA
Lynn Campbell, Fresno, CA
Joseph Catania, Fresno, CA
Gilda Cox, Fresno, CA
Elizabeth Fralicks, Fresno, CA
Rosemary Gastelo, Fresno, CA
Robert Glover, Fresno, CA
Yolanda Gomez, Fresno, CA
Nancy Mccormick, Fresno, CA
Gayle Mitchell, Fresno, CA
Emily Poulsen, Fresno, CA
Lynda Robinson, Fresno, CA
Walter Ullrich, Fresno, CA
Lowell Young, Fresno, CA
Donna Grampp, Fullerton, CA
Lynn Hoang, Fullerton, CA
Evan McDermit, Fullerton, CA
Colleen Wieghorst, Fullerton, CA
Christine Doyka, Garberville, CA
Ana Gonzalez, Garden Grove, CA
Laurie Kinnings, Garden Grove, CA
Dana May, Garden Grove, CA
Walter Reece, Garden Grove, CA
Suellen Carroll, Garden Valley, CA
Marcella Andrade, Gilroy, CA
Miguel Avila, Gilroy, CA
Mary Ludwick, Gilroy, CA
Jidith Seehafer, Gilroy, CA
Joe Mangiantini, Glen Ellen, CA
Alejandro Artigas, Glendale, CA
Carol Bennett, Glendale, CA
Timothy Brock, Glendale, CA
R. Leslie Choi, Glendale, CA
Michelle Colletti, Glendale, CA
James Grant, Glendale, CA
Dena Guerry Henriquez, Glendale, CA
Elise Kalfayan, Glendale, CA
Valerie Keiser, Glendale, CA
Denise Meyer, Glendale, CA
Faatui Panama, Glendale, CA

3435 Wilshire Blvd., Ste. 385
Los Angeles, CA 90010
(213) 251-3688

Patricia Pei, Glendale, CA
Bari Phillips, Glendale, CA
John Price, Glendale, CA
Ann Sattenspiel, Glendale, CA
Jordan Vanderlinde, Glendale, CA
Laura Flanders, Glendora, CA
Diana Lozano, Glendora, CA
Larissa Shen, Glendora, CA
Dawnielle Burich, Goleta, CA
Irene Cooke, Goleta, CA
Martin Henderson, Goleta, CA
Larry A Kaempf, Goleta, CA
Jennifer Matthews, Goleta, CA
Kevin McGarry, Goleta, CA
Wendy Morgan, Goleta, CA
Michelle Profant, Goleta, CA
Z. Reisz, Goleta, CA
Julie Rodgers, Goleta, CA
Deborah Williams, Goleta, CA
Dennis Hammermeister, Granada Hills, CA
Brook Hall, Granite Bay, CA
Evette Andersen, Grass Valley, CA
Kendra Anderson, Grass Valley, CA
Susanne Bader, Grass Valley, CA
Ellen Clephane, Grass Valley, CA
Bonny Davis, Grass Valley, CA
Anna Drummond, Grass Valley, CA
John Everett, Grass Valley, CA
Kathleen Shaffer, Grass Valley, CA
Mark Toelkes, Grass Valley, CA
Abbie Whitehead, Grass Valley, CA
Peter Yaholkovsky, Grass Valley, CA
Daniel Healy, Green Valley Lake, CA
Courtney Benham, Greenbrae, CA
patricia klein, Greenbrae, CA
Dennis McVey, Greenbrae, CA
Meredith Mill, Greenbrae, CA
Jill Mistretta, Greenbrae, CA
DYAN PIKE, Greenbrae, CA
Benjamin Rowe, Greenbrae, CA
Joan Smith, Greenbrae, CA
Kate Lunn, Grover Beach, CA
Marc Fuller, Guadalupe, CA
Carlos Madrigal, Hacienda Heights, CA
Edith Bella, Half Moon Bay, CA
Irene Madrid, Half Moon Bay, CA
Christine Olivero, Half Moon Bay, CA
Wade Painter, Half Moon Bay, CA
Tim Riley, Half Moon Bay, CA
L. Watson, Half Moon Bay, CA
Claire Jones, Hanford, CA
Nancy Plumer, Harbor City, CA
Deb B, Hawthorne, CA
Roberta Barr, Hawthorne, CA
Bonnie Maloney, Hawthorne, CA
Rachel Asturias, Hayward, CA
Elliott Betty, Hayward, CA
Gregory Fite, Hayward, CA
Evelyn Gonzalez, Hayward, CA
Sherman Lewis, Hayward, CA

3435 Wilshire Blvd., Ste. 385
Los Angeles, CA 90010
(213) 251-3688

Laurie Price, Hayward, CA
Rev. Jonathan Tan, Hayward, CA
Bretta Rambo, Healdsburg, CA
Elizabeth Rue, Healdsburg, CA
Paula Baeza, Hemet, CA
Lily Mejia, Hemet, CA
REBECCA DESMOND, Hercules, CA
Gloria Evans-Young, Hercules, CA
Linda Monosmith, Hermosa Beach, CA
Dency Nelson, Hermosa Beach, CA
Geri Shapiro, Hermosa Beach, CA
Julie Knutson, Hesperia, CA
Shanna Rojas, Hesperia, CA
Juanita Westberg, Hesperia, CA
P Perry, Hidden Valley Lake, CA
Renee ONeil, Highland, CA
Robert Vargas, Highland, CA
Kathleen Callaghan, Hollister, CA
Monica Sharp, Holtville, CA
Tina Moody, Hopland, CA
Paul Barkmeier, Huntington Beach, CA
Buffie Channel, Huntington Beach, CA
Carol Comparsi, Huntington Beach, CA
Laura Davidson, Huntington Beach, CA
Tim Denton, Huntington Beach, CA
Vicki Dipaolo, Huntington Beach, CA
Myrrha Eberly, Huntington Beach, CA
Kathy Hanson, Huntington Beach, CA
Beverly Heiberg, Huntington Beach, CA
Vicki Hughes, Huntington Beach, CA
Meaghan Jones, Huntington Beach, CA
Mike Kelly, Huntington Beach, CA
Thaddeus Kopacki, Huntington Beach, CA
Michael Marr, Huntington Beach, CA
Michael McMahan, Huntington Beach, CA
Michael Ozaki, Huntington Beach, CA
James Preston, Huntington Beach, CA
Peggy Rosen, Huntington Beach, CA
Brandon Ross, Huntington Beach, CA
Fred Schloessinger, Huntington Beach, CA
Rita Spira, Huntington Beach, CA
mary tindukasiri, Huntington Beach, CA
Carol Acosta, Idyllwild, CA
Jason Leichter, Imperial Beach, CA
Lindsay Erickson, Indio, CA
William Heagy, Indio, CA
Matthew Humphrey, Indio, CA
Robert Ikehorn, Indio, CA
Karen Seeberg, Indio, CA
Sheila Breeding, Inglewood, CA
Kathleen McConn, Inglewood, CA
Terri Mckown, Inyokern, CA
Charlotte Rolle, Ione, CA
James Beirne, Irvine, CA
Rosanne Bravo, Irvine, CA
Jill Dunham, Irvine, CA
Robert Glasser, Irvine, CA
Mehdi Jazayeri, Irvine, CA
Wendy Kleeb, Irvine, CA
Joseph Lambert, Irvine, CA

3435 Wilshire Blvd., Ste. 385
Los Angeles, CA 90010
(213) 251-3688

Robin Weirich, Irvine, CA

Alexander Acuna, Isla Vista, CA

Dee Leineke, Jackson, CA

Michael Anderson, Jamul, CA

Gillian Parrillo, Kelseyville, CA

Carmela Perez, Kelseyville, CA

Darcy Skarada, Kelseyville, CA

Steve Caramia, Kensington, CA

John Kramer, Kensington, CA

Nicole Bergman, La Canada Flintridge, CA

LouAnne Insprucker, La Canada Flintridge, CA

Nickolaos Mastrodemos, La Canada Flintridge, CA

Alison Brett, La Crescenta, CA

Ruth Jones, La Crescenta, CA

Kimberley Moreno, La Crescenta, CA

Ellen Segal, La Crescenta, CA

Linda Wright, La Crescenta, CA

Michael Rodriguez, La Habra, CA

Glenn Jones, La Honda, CA

Nathan Brenner, La Jolla, CA

Sharon Laabs, La Jolla, CA

Michele Lang-Hillyard, La Jolla, CA

Susan Mc Candless, La Jolla, CA

Howard Moss, La Jolla, CA

Dave Paterson, La Jolla, CA

Anita Speier, La Jolla, CA

Elyse Tierney, La Jolla, CA

Joanee Ude, La Jolla, CA

Michael Beam, La Mesa, CA

Sietse Peter Boersma, La Mesa, CA

Robert Buchanan, La Mesa, CA

Christina Jackson, La Mesa, CA

Brenda Thompson, La Mesa, CA

Richard Vestal, La Mesa, CA

Harlan Lebo, La Mirada, CA

David Maraszek, La Mirada, CA

Rodney Mcguire, La Quinta, CA

Claudia Monahan, La Quinta, CA

Rhonda Oliver, La Quinta, CA

Thomas McVay, Ladera Ranch, CA

Aaron Chan, Lafayette, CA

Sakti Das, Lafayette, CA

S Herold, Lafayette, CA

Elsa Ramos, Lafayette, CA

Alice Stauffer, Lafayette, CA

Patricia Appel, Laguna Beach, CA

Stacy Cornelius, Laguna Beach, CA

Daniel Haspert, Laguna Beach, CA

Adam Kaplan, Laguna Beach, CA

Robert Reed, Laguna Beach, CA

Leif Trondsen, Laguna Beach, CA

Margaret White, Laguna Beach, CA

Susan Wood, Laguna Beach, CA

Connie Loveland, Laguna Hills, CA

Phyllis Roberts, Laguna Hills, CA

Steven Allison, Laguna Niguel, CA

Suzanne Fliszar, Laguna Niguel, CA

Karyn Parvis, Laguna Niguel, CA

Lauren Linda, Laguna Woods, CA

3435 Wilshire Blvd., Ste. 385
Los Angeles, CA 90010
(213) 251-3688

Kevin O'Brien, Laguna Woods, CA
Sandra Van Horn, Laguna Woods, CA
David Reddy, Lake Arrowhead, CA
Richard Bejarano, Lake Elsinore, CA
Charles Decelles, Lake Elsinore, CA
Sean Brien, Lake Forest, CA
Bruce Cook, Lake Forest, CA
Bonnie Coomes, Lake Forest, CA
Shelley Logan, Lake Forest, CA
Darnell Montejano, Lake Forest, CA
Carman Broderick, Lakeport, CA
Patrick Bernardino, Lakeside, CA
Robert L Davenport, Lakewood, CA
Susan Brisby, Lancaster, CA
Patrisha Hodgman, Lancaster, CA
Eric Layton, Larkspur, CA
Rachael Richman, Larkspur, CA
Mona Bourell, Laytonville, CA
Sharon Paltin, Laytonville, CA
Ked Garden, Lemon Grove, CA
Jessica Fleischer, Lincoln, CA
Nicole Fountain, Lincoln, CA
Gail Marculescu, Lincoln, CA
Peggy Galusha, Live Oak, CA
Patricia MacLeod, Livermore, CA
Leo Mara, Livermore, CA
Sally Marone, Livermore, CA
Jerri Mcvicker, Livermore, CA
Stephen Stradling, Livermore, CA
Cindy Lashbrook, Livingston, CA
Elizabeth Eisenbeis, Lodi, CA
Audrey Lee, Lodi, CA
Patricia Maddock, Lodi, CA
Maribeth Ackerman, Lomita, CA
Mary Cook, Lomita, CA
Lise Fillion, Lomita, CA
Wendy Becker, Long Beach, CA
Frederick Cliver, Long Beach, CA
Thomas Crochet, Long Beach, CA
Kurt Cruger, Long Beach, CA
John Diaz, Long Beach, CA
Vanessa Dolan, Long Beach, CA
Mary Flint, Long Beach, CA
Debbie Flores, Long Beach, CA
Cheryl Follett, Long Beach, CA
Tamra Goris, Long Beach, CA
William Harte, Long Beach, CA
Genie Ideman, Long Beach, CA
Gail Karn, Long Beach, CA
Andrew Kort, Long Beach, CA
Gene Kumagai, Long Beach, CA
David Means, Long Beach, CA
Janmei Murdock, Long Beach, CA
Michsel Newey, Long Beach, CA
Greg Perkins, Long Beach, CA
Gail Powers, Long Beach, CA
Stanley Seeman, Long Beach, CA
Lance Smith, Long Beach, CA
Mark Sullivan, Long Beach, CA
Ryan Tilke, Long Beach, CA

3435 Wilshire Blvd., Ste. 385
Los Angeles, CA 90010
(213) 251-3688

Raymond Kraft, Loomis, CA
Sandy Friedman, Los Alamitos, CA
Tamara Madison, Los Alamitos, CA
Janice Apol, Los Altos, CA
Linda Brummer, Los Altos, CA
Gloria Dralla, Los Altos, CA
Linnea F, Los Altos, CA
Tracy Gibbons, Los Altos, CA
Kinshuk Govil, Los Altos, CA
Isabel Lee, Los Altos, CA
Jill Stone, Los Altos, CA
Leslie Abbott, Los Angeles, CA
Asad Abidi, Los Angeles, CA
Scott Acord, Los Angeles, CA
Marsha Alperin, Los Angeles, CA
Ernesto Alvarez, Los Angeles, CA
Richard Alvidrez, Los Angeles, CA
Stan Alvidrez, Los Angeles, CA
Raul Anorve, Los Angeles, CA
Raymond Aramburu, Los Angeles, CA
Thais Arata, Los Angeles, CA
Claudine Armand, Los Angeles, CA
Erika Armin, Los Angeles, CA
Lori Avalos, Los Angeles, CA
Soraya Barabi, Los Angeles, CA
Ann Bein, Los Angeles, CA
Linda Benjamin, Los Angeles, CA
Nancy Berman, Los Angeles, CA
Adam Bernstein, Los Angeles, CA
Mike Bievenouer, Los Angeles, CA
Vicki Bingo, Los Angeles, CA
Rollin Blanton, Los Angeles, CA
Paula Block-Levor, Los Angeles, CA
Jonathand Bogdanove, Los Angeles, CA
Daniel Boland, Los Angeles, CA
Deirdre Boland, Los Angeles, CA
David Bottrell, Los Angeles, CA
Julia Boyd, Los Angeles, CA
Mark Bramhall, Los Angeles, CA
Susan Brenner, Los Angeles, CA
Barbara Broide, Los Angeles, CA
Marcello Bue, Los Angeles, CA
Robert Burk, Los Angeles, CA
Thomas Cahill, Los Angeles, CA
Lisa Carloss, Los Angeles, CA
Melissa Casey, Los Angeles, CA
Victor Citrin, Los Angeles, CA
Jacob Combs, Los Angeles, CA
Steven Curtis, Los Angeles, CA
Sandra Del Castillo, Los Angeles, CA
Frank Devlin, Los Angeles, CA
Garry Diamond, Los Angeles, CA
Vicki Dipietro, Los Angeles, CA
Lance Dodes, Los Angeles, CA
Isabelle Du Soleil, Los Angeles, CA
Jan Ducker, Los Angeles, CA
Scott Dunfrund, Los Angeles, CA
Connie Eakes, Los Angeles, CA
Chris Eaton, Los Angeles, CA
Frederick Echeverria, Los Angeles, CA

3435 Wilshire Blvd., Ste. 385
Los Angeles, CA 90010
(213) 251-3688

Joe Eckre, Los Angeles, CA
Susan Estrella, Los Angeles, CA
Dominick Falzone, Los Angeles, CA
Alexander Fierro-Clarke, Los Angeles, CA
Sean Foley, Los Angeles, CA
Robert Frcek, Los Angeles, CA
Cynthia Freeman, Los Angeles, CA
Elly Fry, Los Angeles, CA
Kristina Fukuda, Los Angeles, CA
Leslie Fung, Los Angeles, CA
Kay Gallin, Los Angeles, CA
Eugene Garvin, Los Angeles, CA
Terri Gedo, Los Angeles, CA
Chelsea Gilmore, Los Angeles, CA
Mary Glazer, Los Angeles, CA
Prisca Gloor, Los Angeles, CA
Jan Goldstein, Los Angeles, CA
Beth Goode, Los Angeles, CA
Luna Gooding, Los Angeles, CA
Carol Gordon, Los Angeles, CA
Andrea Grano, Los Angeles, CA
Cheryl Guerbaoui, Los Angeles, CA
Megan Hanson, Los Angeles, CA
Matthew Harrington, Los Angeles, CA
William Hartung, Los Angeles, CA
Mary Herbener, Los Angeles, CA
Julie Hermelin, Los Angeles, CA
Jim Hillin, Los Angeles, CA
Deborah Holcomb, Los Angeles, CA
Carla Holguin, Los Angeles, CA
Steffeny Holtz, Los Angeles, CA
Merri Huang, Los Angeles, CA
Cynthia Hudley, Los Angeles, CA
Melissa Hunt, Los Angeles, CA
Faisal Hussain, Los Angeles, CA
Shigeyo Hyman, Los Angeles, CA
Lara Ingraham, Los Angeles, CA
Matthew Jablin, Los Angeles, CA
Michelle Jackino, Los Angeles, CA
Angie Johnson, Los Angeles, CA
James Johnson, Los Angeles, CA
Marlene Josephs, Los Angeles, CA
Michelle Kawata, Los Angeles, CA
Kaija Keel, Los Angeles, CA
Aeolan Kelly, Los Angeles, CA
Jon Kinnally, Los Angeles, CA
Julie Klabin, Los Angeles, CA
Rebecca Klarin, Los Angeles, CA
Ann Kowaleski, Los Angeles, CA
Kevin Kraus, Los Angeles, CA
Francine Kubrin, Los Angeles, CA
Anita Kuhn, Los Angeles, CA
lyn kupferman, Los Angeles, CA
Jean Lace, Los Angeles, CA
Diane Lamont, Los Angeles, CA
Edward Landler, Los Angeles, CA
Jacob Lang, Los Angeles, CA
Patrice Laponce, Los Angeles, CA
Seth Laursen, Los Angeles, CA
Terrie Lavery, Los Angeles, CA

3435 Wilshire Blvd., Ste. 385
Los Angeles, CA 90010
(213) 251-3688

Linda Leckart, Los Angeles, CA
Daniel Ledesam, Los Angeles, CA
Deborah Levine, Los Angeles, CA
Janice Levine, Los Angeles, CA
Paula Levy, Los Angeles, CA
Tracey Levy, Los Angeles, CA
Marie Lewis, Los Angeles, CA
Helena Lipstadt, Los Angeles, CA
Robin Long, Los Angeles, CA
Alexandria Luostari, Los Angeles, CA
Anthony M Ramey, Los Angeles, CA
Arnold Magid, Los Angeles, CA
James Mahan, Los Angeles, CA
Jennifer Mandel, Los Angeles, CA
Ann Marable, Los Angeles, CA
Tina Markowe, Los Angeles, CA
Linda Martinez, Los Angeles, CA
Casee Maxfield, Los Angeles, CA
Blythe Mayne, Los Angeles, CA
Patrica Mcanally, Los Angeles, CA
Karen McCaw, Los Angeles, CA
Shereen McDade, Los Angeles, CA
Scott Mckinsey, Los Angeles, CA
Gail McMullen, Los Angeles, CA
Robert Meier, Los Angeles, CA
Myron Meisel, Los Angeles, CA
Barbara Mesney, Los Angeles, CA
Jeremy Miller, Los Angeles, CA
John Miller, Los Angeles, CA
Edie Mirman, Los Angeles, CA
Maria Molund, Los Angeles, CA
Curtis Mortenson, Los Angeles, CA
Meg Murphy, Los Angeles, CA
Joan Murray, Los Angeles, CA
Anna Narysheva, Los Angeles, CA
Anthony Navarrete, Los Angeles, CA
Winifred Neisser, Los Angeles, CA
Carol Ng, Los Angeles, CA
James Nicholas, Los Angeles, CA
Nan Norris, Los Angeles, CA
Krister Olsson, Los Angeles, CA
Frank Ortiz, Los Angeles, CA
Michelle Pazer, Los Angeles, CA
David Pelka, Los Angeles, CA
John Perry, Los Angeles, CA
Michael Price, Los Angeles, CA
Louis Priven, Los Angeles, CA
Mark Rachki, Los Angeles, CA
Luvh Rakhe, Los Angeles, CA
Nina Richmond, Los Angeles, CA
Jeff Richter, Los Angeles, CA
Merete Rietveld, Los Angeles, CA
Candace Rocha, Los Angeles, CA
Martha Ronk, Los Angeles, CA
Valerie Rose, Los Angeles, CA
Brandon Ruiz, Los Angeles, CA
Dalia Salgado, Los Angeles, CA
Nina Savill, Los Angeles, CA
Darby Saxbe, Los Angeles, CA
Jeffrey Sayers, Los Angeles, CA

3435 Wilshire Blvd., Ste. 385
Los Angeles, CA 90010
(213) 251-3688

Alisha Seaton, Los Angeles, CA
Lisa Sergy, Los Angeles, CA
Eric Shabsis, Los Angeles, CA
Mariam Shah-Rais, Los Angeles, CA
Theodore Shapiro, Los Angeles, CA
Susan Shaughnessy, Los Angeles, CA
A.F. Shayne, Los Angeles, CA
Rick Siegel, Los Angeles, CA
Marc Silverman, Los Angeles, CA
Elizabeth Singleton, Los Angeles, CA
Jerry Sisneros, Los Angeles, CA
Erica Smith, Los Angeles, CA
Valeece Smith, Los Angeles, CA
Stanley Stahl, Los Angeles, CA
Paul Steel, Los Angeles, CA
Neal Steiner, Los Angeles, CA
Julie Tan, Los Angeles, CA
Francine Tansey, Los Angeles, CA
Donna Tate, Los Angeles, CA
Cathy Thornburn, Los Angeles, CA
Aja Thrasher, Los Angeles, CA
Glenna Traiger, Los Angeles, CA
Ivy Tran, Los Angeles, CA
Dennis Tufano, Los Angeles, CA
Graham Turner, Los Angeles, CA
Tara Turner, Los Angeles, CA
Mary Urrutia, Los Angeles, CA
Nicholas Vanbrunt, Los Angeles, CA
Alvaro Vega, Los Angeles, CA
Alexandra Ward, Los Angeles, CA
Mack Watson, Los Angeles, CA
Mary Weeks, Los Angeles, CA
Lindsey Weinstein, Los Angeles, CA
Michael White, Los Angeles, CA
Peter White, Los Angeles, CA
Deborah Willis, Los Angeles, CA
Maggie Wineburgh-Freed, Los Angeles, CA
Sidney Winston, Los Angeles, CA
Michael Wolfson, Los Angeles, CA
Lacey Wozny, Los Angeles, CA
Kelly Wright, Los Angeles, CA
Jenny Yamazaki, Los Angeles, CA
Mary Young, Los Angeles, CA
Noah Youngelson, Los Angeles, CA
Allen Zipper, Los Angeles, CA
ALVEN ANDERSEN, Los Banos, CA
Esther Ciprian, Los Banos, CA
Thomas Ferrito, Los Gatos, CA
Marilyn Fuller, Los Gatos, CA
Lisa Gherardi, Los Gatos, CA
Karole Ishida, Los Gatos, CA
Tim Kain, Los Gatos, CA
Brenda Laurel, Los Gatos, CA
Arlene Lightford, Los Gatos, CA
Whitney Parker, Los Gatos, CA
Mark Parrinello, Los Gatos, CA
Peter Bresler, Los Osos, CA
Jacqueline Froehlich-Lheureaux, Los Osos, CA
Lesley McCance, Los Osos, CA
Pamela Morrison, Los Osos, CA

3435 Wilshire Blvd., Ste. 385
Los Angeles, CA 90010
(213) 251-3688

Judy Madigan, Loyalton, CA
Samuel Clark, Magalia, CA
Lucia Castaneda, Malibu, CA
Deborah Collodel, Malibu, CA
Marilyn Green, Malibu, CA
Cliff Selbert, Malibu, CA
Rob Seltzer, Malibu, CA
D.G. Sifuentes, Mammoth Lakes, CA
John Clifford, Manhattan Beach, CA
Joe Flanagan, Manhattan Beach, CA
Joanne Hadley, Manhattan Beach, CA
Marisa Landsberg, Manhattan Beach, CA
John Miller, Manhattan Beach, CA
Orlando Aguilar, Manteca, CA
Rene Cabrera, Manteca, CA
Kathi Fotinos, Manteca, CA
Linda Gordin, Manteca, CA
Pia Baker, Marina, CA
Henry Bergstresser, Marina, CA
Colette Erreca-Norris, Marina, CA
Trudy Goodman, Marina Del Rey, CA
Leean Lantos, Marina Del Rey, CA
Steven Mandel, Marina Del Rey, CA
Margaret Morris, Marina Del Rey, CA
Cathy Nadell, Marina Del Rey, CA
Robert Pool, Marina Del Rey, CA
Donald Newman, Mariposa, CA
Dianna Mitzner, Markleeville, CA
Leonard Miller, Martinez, CA
Margaret Netherby, Martinez, CA
Kris Skow, Martinez, CA
Robin Hamlin, McKinleyville, CA
Jimmie Oneal, Meadow Valley, CA
Kimberly Berryman, Meadow Vista, CA
Raven Deerwater, Mendocino, CA
Rob Gallinger, Menifee, CA
Keith Williams, Menifee, CA
William Brown, Menlo Park, CA
Nancy Federspiel, Menlo Park, CA
Erin Gillett, Menlo Park, CA
Sam Karp, Menlo Park, CA
Hunter Lyng, Menlo Park, CA
Christina Mcclure, Menlo Park, CA
Janet Poses, Menlo Park, CA
Mark Reed, Menlo Park, CA
Vickie Rozell, Menlo Park, CA
Suzan Syrett, Menlo Park, CA
Kyle Vogel, Menlo Park, CA
Odessa Osby, Merced, CA
Connie Wright, Merced, CA
J Trudnich, Midway City, CA
Larry Bathgate, Mill Valley, CA
Joslyn Baxter, Mill Valley, CA
Carl Bidleman, Mill Valley, CA
Maria Brown, Mill Valley, CA
Catherine Chute, Mill Valley, CA
David Donenfeld, Mill Valley, CA
Diane Goldman, Mill Valley, CA
Jane Hall, Mill Valley, CA
Arlene Heitner, Mill Valley, CA

3435 Wilshire Blvd., Ste. 385
Los Angeles, CA 90010
(213) 251-3688

Nancy Kehoe, Mill Valley, CA
Ann Lawrence, Mill Valley, CA
Natalie Lenn, Mill Valley, CA
Sarah Maddix, Mill Valley, CA
Antonina Markoff, Mill Valley, CA
Catherine Moreno, Mill Valley, CA
Roberta Newman, Mill Valley, CA
Simon Perkoff, Mill Valley, CA
Marilyn Price, Mill Valley, CA
Sherry Reson, Mill Valley, CA
Daniel Stewart, Mill Valley, CA
Frank Valone, Mill Valley, CA
Gary Vanacker, Mill Valley, CA
Dianna Taylor, Millbrae, CA
Brenda Rodriguez, Mission Hills, CA
Timothy Haney, Mission Viejo, CA
Lorrie Rudolph, Mission Viejo, CA
Lollie Christner, Modesto, CA
Amber Eby, Modesto, CA
Karen Lynas, Modesto, CA
Derek Scholten, Modesto, CA
Dennis And Andrea Hopkins, Monrovia, CA
Donna Alleyne-Chin, Montara, CA
Sandra McColley, Montclair, CA
Ruth Alota, Monterey, CA
Deb Federin, Monterey, CA
Steven Hall, Monterey, CA
Lauren Leonarduzzi, Monterey, CA
Donna Owens, Monterey, CA
Niccole Tiffany, Monterey, CA
Stephen Vicuna, Monterey Park, CA
Karen Drake, Montrose, CA
Cheri Bly, Moorpark, CA
Patricia Connors, Moorpark, CA
Christine Holmes, Moorpark, CA
Kathryn Choudhury, Moraga, CA
Ashley Coates, Moraga, CA
Greg Tomlin, Moraga, CA
Mary West, Moraga, CA
David DANIEL, Moreno Valley, CA
Sandra Wilcox, Moreno Valley, CA
Cynthia Burnham, Morgan Hill, CA
Paula Diederich, Morgan Hill, CA
Kathy Farrell, Morgan Hill, CA
Janet Hagemann, Morgan Hill, CA
Martin Smallen, Morgan Hill, CA
Nancy Carter, Morro Bay, CA
Genevieve Holloway, Morro Bay, CA
Larry Truesdale, Morro Bay, CA
Cheryl Parker, Moss Beach, CA
Denise Phillips, Moss Beach, CA
Michelle Santy, Moss Beach, CA
Jim Curland, Moss Landing, CA
Jennifer Roach, Mount Shasta, CA
Alice Rogers, Mount Shasta, CA
Paul Blumenstein, Mountain View, CA
Judith Butts, Mountain View, CA
Kermit Cuff, Mountain View, CA
Bruce England, Mountain View, CA
Marie Evitt, Mountain View, CA

3435 Wilshire Blvd., Ste. 385
Los Angeles, CA 90010
(213) 251-3688

Linda Freccia, Mountain View, CA
Diana Hall, Mountain View, CA
Amy Laden, Mountain View, CA
Rachel Loui, Mountain View, CA
Ben Martin, Mountain View, CA
Katherine Rivera, Mountain View, CA
Dinmani Savla, Mountain View, CA
Robert Valenti, Mountain View, CA
Julie Watt, Mountain View, CA
D Cameron Sellar, Murphys, CA
Susan Horne, Murrieta, CA
Anisa Johnson, Murrieta, CA
Kay Lieber, Murrieta, CA
Ana Rial, Murrieta, CA
Anna Starbuck-White, Murrieta, CA
Martha Treckman, Murrieta, CA
Janet Wheeler, Murrieta, CA
Jerrold Baker, Napa, CA
Kathy Bliss, Napa, CA
Jeff Conklin, Napa, CA
Kathy Cramer, Napa, CA
Ellen Gachesa, Napa, CA
Joe Gonzales, Napa, CA
Charesa Harper, Napa, CA
Donna Holt, Napa, CA
Timothy Milos, Napa, CA
Linda Newberry, Napa, CA
Julie Owen, Napa, CA
John Reichel, Napa, CA
Susan Sandler, Napa, CA
Evelyn Trevethan, Napa, CA
Jacob Wolbert, Napa, CA
Moana Moeller, National City, CA
Micki Besancon, Nevada City, CA
Michael Garitty, Nevada City, CA
Scott Howard, Nevada City, CA
Lester Milroy, Nevada City, CA
Glenn Smith, Nevada City, CA
Christine Fisher, Newark, CA
Lyla Diaz, Newbury Park, CA
Chantal Ferguson, Newbury Park, CA
Audrey Greene, Newbury Park, CA
Doug Kingery, Newbury Park, CA
Sylvia Lewis Gunning, Newbury Park, CA
Cindy Stein, Newbury Park, CA
Steve Iverson, Newport Beach, CA
Joyce Meyers, Newport Beach, CA
Vic Paglia, Newport Beach, CA
Dan Rossen, Newport Beach, CA
Shala Shamardi, Newport Beach, CA
Robin Williams, Nicasio, CA
Stephanie Aston, North Hills, CA
Christopher Geukens, North Hills, CA
Natalie Aharonian, North Hollywood, CA
Andrea Dundas, North Hollywood, CA
Steven Meissner, North Hollywood, CA
Fjaere Mooney, North Hollywood, CA
Llyn Parker, North Hollywood, CA
Dennis Brue, Northridge, CA
Randy Harken, Northridge, CA

3435 Wilshire Blvd., Ste. 385
Los Angeles, CA 90010
(213) 251-3688

Susan Parker, Northridge, CA
Janis CARROLL, Novato, CA
Mike Cass, Novato, CA
Orrin Cook, Novato, CA
Adrian Fried, Novato, CA
michael griffin, Novato, CA
William Hoffman, Novato, CA
Marisa Hoke, Novato, CA
Daniel Kemp, Novato, CA
Mary Mixter, Novato, CA
Nancy Parker, Novato, CA
Marianna Riser, Novato, CA
Maija Schaefer, Novato, CA
Allan Young, Novato, CA
Carl Bage, Oak Park, CA
Paul Kleinbaum, Oak Park, CA
Enid Miller, Oak Park, CA
helen conly, Oak View, CA
Lindsey Goosherst, Oakdale, CA
Bonnie Thompson, Oakdale, CA
Scott Amundson, Oakland, CA
Patrice Anderson, Oakland, CA
cindy beckley, Oakland, CA
Thomas Borders, Oakland, CA
Linda Brandon, Oakland, CA
Ruth Brousseau, Oakland, CA
Sarah Cathey, Oakland, CA
Shelley Charney, Oakland, CA
Elizabeth Christian, Oakland, CA
Daniel Clanon, Oakland, CA
Barbara Clark, Oakland, CA
Karen Clayton, Oakland, CA
Anne Corcos, Oakland, CA
Devin Coyle, Oakland, CA
Joseph Dashiell, Oakland, CA
Kai Drekmeier, Oakland, CA
Anya Dubin, Oakland, CA
Judith Ennis, Oakland, CA
Nancy Erb, Oakland, CA
Jean Farooki, Oakland, CA
Jemima Farwell, Oakland, CA
Susan Flakus, Oakland, CA
Marcia Flannery, Oakland, CA
Jon Floyd, Oakland, CA
Denise Forant, Oakland, CA
Dr A G, Oakland, CA
Kenneth Gibson, Oakland, CA
John Golding, Oakland, CA
Joan Gombos, Oakland, CA
Doug Gwosdz, Oakland, CA
Henry Harmon, Oakland, CA
Ann Harvey, Oakland, CA
Carol Haskell, Oakland, CA
Karl Heins, Oakland, CA
Nancy Huneke, Oakland, CA
Amy Johnson, Oakland, CA
Christine Kalb, Oakland, CA
Laakea Laano, Oakland, CA
Mark Lecker, Oakland, CA
Cheryl Levin, Oakland, CA

3435 Wilshire Blvd., Ste. 385
Los Angeles, CA 90010
(213) 251-3688

Joseph Maffei, Oakland, CA
Diana Malloy, Oakland, CA
Caephren McKenna, Oakland, CA
Susan Mclean, Oakland, CA
Merrilee Mitchell, Oakland, CA
Sandra Morey, Oakland, CA
Jann Noddin, Oakland, CA
Alicea Osborne, Oakland, CA
Julie Ouellette, Oakland, CA
Nancy Paskowitz, Oakland, CA
Ikaren Payne, Oakland, CA
Catherine Pennington, Oakland, CA
Micaela Pronio, Oakland, CA
Barbara Richmon, Oakland, CA
Karen Riley, Oakland, CA
Carly Ritter, Oakland, CA
Nancy Rowell, Oakland, CA
Gina Sanfilippo, Oakland, CA
Rondi Saslow, Oakland, CA
William Saul, Oakland, CA
Lesley Schultz, Oakland, CA
Judith Smith, Oakland, CA
Leslie Smith, Oakland, CA
Leslie Smith, Oakland, CA
Deborah Song, Oakland, CA
Emily Sparks, Oakland, CA
Gaylen Stirton, Oakland, CA
Laura Tan, Oakland, CA
Leslie Tenney, Oakland, CA
Dena Thaler, Oakland, CA
Nadya Tichman, Oakland, CA
Ruth Tretbar, Oakland, CA
Marge Turngren, Oakland, CA
Virginia Vida, Oakland, CA
Pablo Voitzuk, Oakland, CA
Mary Watkins, Oakland, CA
Sally Weare, Oakland, CA
Jessica Weida, Oakland, CA
Gail Weininger, Oakland, CA
Marie Whidden, Oakland, CA
Patrice Woeppel, Oakland, CA
Aaron Young, Oakland, CA
Margaret Zhou, Oakland, CA
Donald Betts, Oceanside, CA
Alessandra Colfi, Oceanside, CA
Sarah Crooks, Oceanside, CA
Linda Evans, Oceanside, CA
Andrea Ferrari, Oceanside, CA
Holly Gilzow, Oceanside, CA
Charmaine Hicks, Oceanside, CA
Ronnie Huber, Oceanside, CA
Beverly Kanawi, Oceanside, CA
Ronald Mirolla, Oceanside, CA
Barry Ortega, Oceanside, CA
Ivy Pratt, Oceanside, CA
Michael Price, Oceanside, CA
Donna Taylor, Oceanside, CA
Sharon Engel, Ojai, CA
Stephan Foley, Ojai, CA
Joseph Gilbert, Ojai, CA

3435 Wilshire Blvd., Ste. 385
Los Angeles, CA 90010
(213) 251-3688

Cindy Kosinski, Ojai, CA
Brooke Obrien, Ojai, CA
Rebecca Windinwood, Ojai, CA
Valerie Shideler, Olivehurst, CA
Zahra Mansouri, Olympic Valley, CA
Kelly Ayers, Ontario, CA
Kathy Simington, Ontario, CA
Richard Wiles, Ontario, CA
Danett Abbott-Wicker, Orange, CA
Florice Hoffman, Orange, CA
Ellen Jordan, Orange, CA
Tammy Vigiletti, Orange, CA
Nancy Polito, Orangevale, CA
Lynne Thomson, Orangevale, CA
Diane Bianchi, Orinda, CA
Alan Goldhammer, Orinda, CA
Lucy Henderson, Orinda, CA
Nancy Henderson, Orinda, CA
Lynn Kalmar, Orinda, CA
Lindy Novak, Orinda, CA
Eileen Taglang, Orinda, CA
Phil Chandler, Oxnard, CA
Kim Haley, Oxnard, CA
Ivan Mendez, Oxnard, CA
Lauren Mendez, Oxnard, CA
Maree Penhart, Oxnard, CA
Jeannie Pollak, Oxnard, CA
Susan Porteus, Oxnard, CA
Nancy Bainter, Pacific Grove, CA
Margaret Goodman, Pacific Grove, CA
Melissa Hutchinson, Pacific Grove, CA
Celia Stauty Luis, Pacific Grove, CA
Paul Burkhart, Pacific Palisades, CA
Josephine Chen, Pacific Palisades, CA
Tatsinda Doddscohen, Pacific Palisades, CA
Melanie Green, Pacific Palisades, CA
Waldemar Kalinowski, Pacific Palisades, CA
Vienna Nowell, Pacific Palisades, CA
Gerald Offsay, Pacific Palisades, CA
Timothy Phan, Pacific Palisades, CA
Pat Polinger, Pacific Palisades, CA
Jeanette Ryan, Pacific Palisades, CA
Cathleen Sands, Pacific Palisades, CA
Teresa Lang, Pacific Plsds, CA
Grace Garza, Pacifica, CA
Paul Spakowski, Pacifica, CA
Jeremy Aldridge, Pacoima, CA
Dita Ã..Â kaliÃ„ Â• , Palm Desert, CA
Bonnie Bauman, Palm Desert, CA
Katy Kane, Palm Desert, CA
Joseph Anatra, Palm Springs, CA
Elizabeth Ingersoll, Palm Springs, CA
Bill Munce, Palm Springs, CA
Michelle Palladine, Palm Springs, CA
Kathleen Taggart, Palm Springs, CA
Therese Ryan, Palmdale, CA
Albert Bivas, Palo Alto, CA
Jordan Briskin, Palo Alto, CA
Ana Chou, Palo Alto, CA
Sue Dinwiddie, Palo Alto, CA

3435 Wilshire Blvd., Ste. 385
Los Angeles, CA 90010
(213) 251-3688

Madeline Dirado, Palo Alto, CA

Faith Gibson, Palo Alto, CA

Christine James, Palo Alto, CA

Zahra Kassam, Palo Alto, CA

Nancy Kramer, Palo Alto, CA

Divanny Lamas, Palo Alto, CA

Evan Lurie, Palo Alto, CA

Peter Moffat, Palo Alto, CA

Thomas Patterson, Palo Alto, CA

David Perry, Palo Alto, CA

Jack Pines, Palo Alto, CA

Margaret Rosenbloom, Palo Alto, CA

Cindy Siu, Palo Alto, CA

Robin Benezra, Palos Verdes Peninsula, CA

Jan Gardner, Palos Verdes Peninsula, CA

Katherine Greenberg, Palos Verdes Peninsula, CA

Craig Dawson, Paradise, CA

Joan Aebi, Pasadena, CA

Catherine Beauchamp, Pasadena, CA

Sandra Bendon, Pasadena, CA

Maria Sol Caro Martini, Pasadena, CA

Linc Conard, Pasadena, CA

April Danz, Pasadena, CA

George Elder, Pasadena, CA

Laura Fleming, Pasadena, CA

Robert Gibbs, Pasadena, CA

Gary Green, Pasadena, CA

Francisco Ochoa, Pasadena, CA

Leisa Onzo, Pasadena, CA

Matthew Owen, Pasadena, CA

Jeremy Polgar, Pasadena, CA

Charles Roth, Pasadena, CA

Joseph Salinas, Pasadena, CA

Erica Spier, Pasadena, CA

Grayson Torgersen, Pasadena, CA

Susan Walp, Pasadena, CA

Eric Beaulieu, Paso Robles, CA

Gaye Torjusen, Penn Valley, CA

Tyrone Johnson, Perris, CA

Rebecca Smith, Perris, CA

Jeanne Martin, Pescadero, CA

Elizabeth Ambrosi, Petaluma, CA

Scott Andrews, Petaluma, CA

Tom Bornheimer, Petaluma, CA

Mary Fazekas, Petaluma, CA

Patti Fink, Petaluma, CA

Phoenix Giffen, Petaluma, CA

David Keller, Petaluma, CA

Rachel Lucine, Petaluma, CA

Annette Raible, Petaluma, CA

Wrenn Rittenhouse, Petaluma, CA

M. Steere, Petaluma, CA

Jane Vosburg, Petaluma, CA

Barry Weinzveg, Petaluma, CA

Justine Zang, Petaluma, CA

Debra Valenzuela, Pico Rivera, CA

James Chanin, Piedmont, CA

John Hardgrove, Piedmont, CA

Janice Foss, Pinole, CA

3435 Wilshire Blvd., Ste. 385
Los Angeles, CA 90010
(213) 251-3688

Joan Nygaard, Pinole, CA
Pamela Suess, Pinole, CA
Marjorie Kearns, Pinon Hills, CA
janet hergamo, Piru, CA
Bob Leppo, Pismo Beach, CA
Lisa Hardesty, Pittsburg, CA
William Ninde, Pittsburg, CA
Candy Bowman, Placerville, CA
David Hess, Placerville, CA
Mike Rolbeck, Placerville, CA
Rob Doucette, Playa del Rey, CA
Gerda Gober, Playa Vista, CA
Lisa Nelson Colton, Playa Vista, CA
Karen Castle, Pleasant Hill, CA
Nathalie Musson, Pleasant Hill, CA
Shari Riffe, Pleasant Hill, CA
Marie Silva, Pleasant Hill, CA
John Yavorsky, Pleasant Hill, CA
Linda Wong, Pleasanton, CA
Ken Lake, Pollock Pines, CA
Linda Watson, Pomona, CA
Roxann Schaubhut, Pope Valley, CA
Daniel Vargas, Port Hueneme, CA
Frances Goodsite, Porter Ranch, CA
Curtis Miller, Porter Ranch, CA
Kristi Somers-Kawas, Porter Ranch, CA
Wanda Salaiz, Porterville, CA
Malcolm Moore, Portola, CA
Tracy Sherman, Portola Valley, CA
Birgitte Moyer, Portola Vally, CA
Mary Callan, Poway, CA
Laura Flynn, Poway, CA
Beverly Greene, Poway, CA
Linda Rhine, Quail Valley, CA
Faith Strailey, Quincy, CA
Tammy Bullock, Ramona, CA
Jeanette Worland, Ramona, CA
Dale Wright, Ramona, CA
Karyn Wagman, Rancho Cordova, CA
Antoinette Anderson, Rancho Cucamonga, CA
Miriam Baum, Rancho Cucamonga, CA
Frederick Hamilton, Rancho Cucamonga, CA
Michael Herbert, Rancho Cucamonga, CA
Dianna McNair, Rancho Cucamonga, CA
Vickie Reedy, Rancho Cucamonga, CA
Laura Saint Martin, Rancho Cucamonga, CA
Katina Vlastos, Rancho Cucamonga, CA
Pete Childs, Rancho Mirage, CA
Richard Gonzales, Rancho Mirage, CA
John Varga, Rancho Mirage, CA
Judy Bradford, Rancho Palos Verdes, CA
Mary Schneider, Rancho Palos Verdes, CA
Linda Webb, Rancho Palos Verdes, CA
Kathy Dougherty, Rancho Santa Fe, CA
Craig Fenech, Rancho Santa Fe, CA
Allyson Finkel, Rancho Santa Margarita, CA
Dionne Hofmeister, Rch Cucamonga, CA
Yvonne Olivares, Rch Cucamonga, CA
Susan Thompson, Rcho Sta Marg, CA
Susan Emerson, Redding, CA

3435 Wilshire Blvd., Ste. 385
Los Angeles, CA 90010
(213) 251-3688

Joyce Harris, Redding, CA
James Hastings, Redding, CA
Ann Lougee, Redding, CA
Neal Malmsten, Redding, CA
Andrea Dixon, Redlands, CA
Sean Hagstrom, Redlands, CA
Jayne Miller, Redlands, CA
Rhonda Stanton, Redlands, CA
Tracy Wise, Redlands, CA
Doug Bender, Redondo Beach, CA
Jade Hall, Redondo Beach, CA
Kathleen Jacecko, Redondo Beach, CA
Craig Masuoka, Redondo Beach, CA
Alie Rowen, Redondo Beach, CA
Don Schlossman, Redondo Beach, CA
Dayla Sims, Redondo Beach, CA
Kate Ashley, Redwood City, CA
Juliann Berman, Redwood City, CA
Kerry Boyd, Redwood City, CA
Daryl Carr, Redwood City, CA
Tiki Dare, Redwood City, CA
Lisa Gruman, Redwood City, CA
Jeffrey Hayden, Redwood City, CA
Thalia Lubin, Redwood City, CA
Elyce Melmon, Redwood City, CA
Bruce Storms, Redwood City, CA
John West, Redwood City, CA
Jeff Box, Redwood Valley, CA
Alisha Bettinsoli, Reedley, CA
Jl Angell, Rescue, CA
Rosa Baeza, Reseda, CA
Eugenia Buerklin, Reseda, CA
Christine Douglass, Reseda, CA
Sheila Fox, Reseda, CA
Katharine Greenebaum, Reseda, CA
Carlos Nunez, Reseda, CA
Bret Polish, Reseda, CA
Sandra Angell, Richmond, CA
Nancy Donald, Richmond, CA
Johanna Ferman, Richmond, CA
Robert Knorr, Richmond, CA
Kevin McKay, Richmond, CA
BILL PINKHAM, Richmond, CA
B Sandow, Richmond, CA
Michael Sholinbeck, Richmond, CA
Robert Thomas, Richmond, CA
Carol Dezellem, Ridgecrest, CA
Penelope LePome, Ridgecrest, CA
Pat Marshall, Rio Linda, CA
Bonnie Arbuckle, Riverbank, CA
Mike Acosta, Riverside, CA
Sherri Baker, Riverside, CA
Kay Downer, Riverside, CA
Ed Garcia, Riverside, CA
Michael Harrop, Riverside, CA
Susan Hemsley, Riverside, CA
Julie Holdridge-Prado, Riverside, CA
Patricia Knox, Riverside, CA
Catherine Mason, Riverside, CA
Pamela Mcdonald, Riverside, CA

3435 Wilshire Blvd., Ste. 385
Los Angeles, CA 90010
(213) 251-3688

Henry Rosenfeld, Riverside, CA
Pam Schmitt, Riverside, CA
James Toland, Riverside, CA
Nisa Wallace, Riverside, CA
Bernard Waltzer, Riverside, CA
Reta Davis, Rocklin, CA
Daniel McKeighen, Rocklin, CA
Elaine Wander Leclaire, Rodeo, CA
Alan Bosch, Rohnert Park, CA
Denise Brown, Rohnert Park, CA
Sandra Lee, Rohnert Park, CA
Susan Ott, Rohnert Park, CA
Lawrence Joe, Rosemead, CA
Abigail Davis, Roseville, CA
Natalie Grand, Roseville, CA
Glenda Hay, Roseville, CA
Jamie Smith, Roseville, CA
Ann Wasgatt, Roseville, CA
Stephanie Legras, Ross, CA
Helen Hooper, Rumsey, CA
Shalomar Loving, Running Springs, CA
Henryk Flashner, S Pasadena, CA
Anders Olsson, S Pasadena, CA
Seth Ackerman, Sacramento, CA
James Adams, Sacramento, CA
Todd Bloom, Sacramento, CA
Robert Boughton, Sacramento, CA
Maureen Burness, Sacramento, CA
Faylene Carter, Sacramento, CA
Sandy Commons, Sacramento, CA
Deborah Cosentino, Sacramento, CA
Jim Deneff, Sacramento, CA
Patty Dismukes, Sacramento, CA
Mary Duplat, Sacramento, CA
Georgia Econome, Sacramento, CA
Cindy Ferguson, Sacramento, CA
Natsuki Fukasawa, Sacramento, CA
Jody Gordon, Sacramento, CA
Alan Graham, Sacramento, CA
Cynthia Gunston-Parks, Sacramento, CA
Margaret Haines, Sacramento, CA
Greg Hayes, Sacramento, CA
Karen Jacques, Sacramento, CA
Dwayne Johnson, Sacramento, CA
Barbara Lucas, Sacramento, CA
Carol Luery, Sacramento, CA
Marshal McKitrick, Sacramento, CA
Esther Mooncrest, Sacramento, CA
Kiara Mowry, Sacramento, CA
Sharon Nicodemus, Sacramento, CA
Holly Nightingale, Sacramento, CA
Jana Perinchief, Sacramento, CA
Donald Porath, Sacramento, CA
Stuart Reeves, Sacramento, CA
Mark Reichel, Sacramento, CA
Twyla Rowe, Sacramento, CA
Darlene Ruiz, Sacramento, CA
Renee Sankus, Sacramento, CA
Joseph Sebastian, Sacramento, CA
Fay Slaterp9, Sacramento, CA

3435 Wilshire Blvd., Ste. 385
Los Angeles, CA 90010
(213) 251-3688

Gayle Smith, Sacramento, CA
Sylvia Star, Sacramento, CA
Joan Stults, Sacramento, CA
Theresa Taylor, Sacramento, CA
Deborah Thomson, Sacramento, CA
Erh-Yen To, Sacramento, CA
Ian Turner, Sacramento, CA
Jillian Unger, Sacramento, CA
Cara Vallot, Sacramento, CA
Betty Wright, Sacramento, CA
Sandra Young, Sacramento, CA
Elizabeth Novak Milliken, Saint Helena, CA
Richard Allen, Salinas, CA
Dale Hillard, Salinas, CA
David Prina, Salinas, CA
Catherine Uchiyama, Salinas, CA
Roseann Dal Bello, San Anselmo, CA
Sherry Freeman, San Anselmo, CA
Zoe Harris, San Anselmo, CA
Catherine Loudis, San Anselmo, CA
Sheila Mcclear, San Anselmo, CA
Julia Riboli, San Anselmo, CA
Genevieve Richardson, San Anselmo, CA
Paula Spencer, San Anselmo, CA
Bret Walburg, San Anselmo, CA
April Wolcott, San Anselmo, CA
Kristin Womack, San Anselmo, CA
Deborah Bayne, San Bernardino, CA
Eileen Bordy, San Bruno, CA
Daniel Carrillo, San Bruno, CA
Elisse De Sio, San Carlos, CA
George Ruiz, San Carlos, CA
Anne Tartaglia, San Carlos, CA
Lori Avakian, San Clemente, CA
Kevin Bissonnette, San Clemente, CA
Dennis Bright, San Clemente, CA
Maryann LaNew, San Clemente, CA
Marcela Vizcaya, San Clemente, CA
Terri Wiley, San Clemente, CA
Natalie Addleson, San Diego, CA
Kimberly Alexander, San Diego, CA
John Anderson, San Diego, CA
Ian Bates, San Diego, CA
Melissa Behar, San Diego, CA
Victoria Bennett, San Diego, CA
Sarah Black, San Diego, CA
Joanne Britton, San Diego, CA
Bonnie Burke, San Diego, CA
Shereeliz Caldwell, San Diego, CA
Suzan Candas, San Diego, CA
Christopher Chatard, San Diego, CA
Cecelia Conover, San Diego, CA
Geoffrey Cook, San Diego, CA
Andrew Corn, San Diego, CA
Suzanne Daneshvari, San Diego, CA
Sandra Dawes, San Diego, CA
Britton Donaldson, San Diego, CA
Sami Doski, San Diego, CA
robert downey, San Diego, CA
Rich Elam, San Diego, CA

3435 Wilshire Blvd., Ste. 385
Los Angeles, CA 90010
(213) 251-3688

Larry Emerson, San Diego, CA
James Ferguson, San Diego, CA
Terrance Gardner, San Diego, CA
Henry Goff, San Diego, CA
Dale Haas, San Diego, CA
Barbara Hall, San Diego, CA
Robin Halliday, San Diego, CA
Brooke Harding, San Diego, CA
Fiona Hardy, San Diego, CA
Anne Harrington, San Diego, CA
Joanie Hartman, San Diego, CA
Steve Hartnett, San Diego, CA
Robert Haselbeck, San Diego, CA
David Haskins, San Diego, CA
Joanne Hayakawa, San Diego, CA
Dee Hayes, San Diego, CA
Diana Henderson, San Diego, CA
miguel and yolanda higuera, San Diego, CA
Jane Illades, San Diego, CA
Stephanie Jennings, San Diego, CA
Michael A. Johnston, San Diego, CA
Rebecca Kloker, San Diego, CA
Julie Kolb, San Diego, CA
Rochelle La Frinere, San Diego, CA
John Landmann, San Diego, CA
Dianne Lane, San Diego, CA
Kira Lebowitz, San Diego, CA
Diana Lee, San Diego, CA
Furman Lee, San Diego, CA
Don Leichtling, San Diego, CA
Lacey Levitt, San Diego, CA
Mary Jo Lindstrom, San Diego, CA
Dawna Mackedanz, San Diego, CA
Paula Maglione, San Diego, CA
Alicia Mangum, San Diego, CA
Martin Marcus, San Diego, CA
Krista Marx, San Diego, CA
Carol Masterson, San Diego, CA
Jacqueline McVicar, San Diego, CA
Diana Meisenholder, San Diego, CA
Mika Menasco, San Diego, CA
Stephen Mitton, San Diego, CA
David Montesi, San Diego, CA
Pam Montroy, San Diego, CA
Susan Oliver, San Diego, CA
Beverly Rehm, San Diego, CA
Robin Reinhart, San Diego, CA
Thomas Roberts, San Diego, CA
Jack Robertson, San Diego, CA
Karen Roegner, San Diego, CA
Barbara Schell, San Diego, CA
Sid Shapiro, San Diego, CA
Judy Shively, San Diego, CA
Ian Silverman, San Diego, CA
Doug Skeen, San Diego, CA
Jan Smith, San Diego, CA
Joan Spooner, San Diego, CA
Brian Still, San Diego, CA
Karen Sumners, San Diego, CA
Mary Talbot, San Diego, CA

3435 Wilshire Blvd., Ste. 385
Los Angeles, CA 90010
(213) 251-3688

Akiko Tamano, San Diego, CA
Monica Valentino, San Diego, CA
Leland Wessel, San Diego, CA
Robert Wheeler, San Diego, CA
Evan White, San Diego, CA
Craig Woempner, San Diego, CA
Lyssa Woo, San Diego, CA
Tansy Woods, San Diego, CA
William Woods, San Diego, CA
Shandra Wright, San Diego, CA
Nita Young, San Diego, CA
Robert Alvarez, San Dimas, CA
Arax Maksoudian, San Dimas, CA
Tina Schrader, San Fernando, CA
Richard Adhikari, San Francisco, CA
Michael Anderson, San Francisco, CA
cecilia azinger, San Francisco, CA
Kimo Bailey, San Francisco, CA
Rob Bain, San Francisco, CA
Wilma Bass, San Francisco, CA
Joan Becker, San Francisco, CA
Gary Berger, San Francisco, CA
Charlie Bergstedt, San Francisco, CA
Charlene Biagi, San Francisco, CA
Joseph Blum, San Francisco, CA
Lisa Brinker, San Francisco, CA
Betsy Brown, San Francisco, CA
Daniel Celidonio, San Francisco, CA
Ravi Chandra, San Francisco, CA
S. Chapek, San Francisco, CA
Janet Chavez, San Francisco, CA
Andrew Chou-Belden, San Francisco, CA
Angel Clark, San Francisco, CA
Helynn Coles, San Francisco, CA
Barbara Conwell, San Francisco, CA
Mike Dahlin, San Francisco, CA
Sarah Date, San Francisco, CA
Helen Davis, San Francisco, CA
Christie Decker, San Francisco, CA
L. Diaz, San Francisco, CA
Lisa Disterheft, San Francisco, CA
Judith Doane, San Francisco, CA
Ramona Draeger, San Francisco, CA
Jym Dyer, San Francisco, CA
Irene Endrizzi, San Francisco, CA
Patsy Fergusson, San Francisco, CA
Michael Fleming, San Francisco, CA
Buffy Francisco, San Francisco, CA
Vince Gamboa, San Francisco, CA
Ryan Gillette, San Francisco, CA
Martha Goldin, San Francisco, CA
Sharon Handa, San Francisco, CA
Linda Hegenbarth, San Francisco, CA
Kate Hellenga, San Francisco, CA
PETER HEMENWAY, San Francisco, CA
Leslie Hendricks, San Francisco, CA
Birgit Hermann, San Francisco, CA
Amanda Hirshon, San Francisco, CA
Steven Holden, San Francisco, CA
Lisa Honig, San Francisco, CA

3435 Wilshire Blvd., Ste. 385
Los Angeles, CA 90010
(213) 251-3688

Martin Horwitz, San Francisco, CA
Nicole Hsu, San Francisco, CA
Louise Itzler, San Francisco, CA
talat jabbar, San Francisco, CA
Constance Kao, San Francisco, CA
Brendan Keenan, San Francisco, CA
Michael Kemper, San Francisco, CA
Betty Kissilove, San Francisco, CA
Andria Knapp, San Francisco, CA
Marko Knezevic, San Francisco, CA
Ady Larsen, San Francisco, CA
Jutta Leibrock, San Francisco, CA
Kendrick Lewallen, San Francisco, CA
Ruth Lym, San Francisco, CA
James Mcandrew, San Francisco, CA
Janet McGarry, San Francisco, CA
Erin McMahon, San Francisco, CA
Amy Montalvo, San Francisco, CA
Paul Mooney, San Francisco, CA
Gerald Moore, San Francisco, CA
William Mora, San Francisco, CA
Janine Moss, San Francisco, CA
Amy Moy, San Francisco, CA
Stephen Murphy, San Francisco, CA
John Musgrove, San Francisco, CA
Kevin Neeson, San Francisco, CA
Komoot Ngaojutha, San Francisco, CA
Karen Nicks, San Francisco, CA
Maria Nowicki, San Francisco, CA
John Oda, San Francisco, CA
Robert Peluso, San Francisco, CA
elena pena, San Francisco, CA
Eric Peterson, San Francisco, CA
E. Phinney, San Francisco, CA
Jackie Pomies, San Francisco, CA
Roland Prijoles, San Francisco, CA
Nancy Putney-Abernathy, San Francisco, CA
Sean Quinn, San Francisco, CA
Adrianna Quintero, San Francisco, CA
Ruta Radzins, San Francisco, CA
Sarah Reyes, San Francisco, CA
Ivan Rhudick, San Francisco, CA
Jonathan Roberts, San Francisco, CA
Nora Roman, San Francisco, CA
Roberto Romo, San Francisco, CA
Jane Salvin, San Francisco, CA
Natasha Saravanja, San Francisco, CA
Laura Saunders, San Francisco, CA
Brian Sawyer, San Francisco, CA
Edie Schaffer, San Francisco, CA
Judy Schultz, San Francisco, CA
Jeanie Scott, San Francisco, CA
Elena Seitz, San Francisco, CA
Neil Sekhri, San Francisco, CA
Peter Skala, San Francisco, CA
Erin Smith, San Francisco, CA
Todd Snyder, San Francisco, CA
Michael Sobel, San Francisco, CA
Martha Stabler, San Francisco, CA
Tai Stillwater, San Francisco, CA

3435 Wilshire Blvd., Ste. 385
Los Angeles, CA 90010
(213) 251-3688

Robert Stine, San Francisco, CA
Priscilla Stoyanof, San Francisco, CA
Joel Streicker, San Francisco, CA
Edward Sullivan, San Francisco, CA
Lucile J Taber, San Francisco, CA
Stephen Talbot, San Francisco, CA
Hong-An Truong, San Francisco, CA
Justin Truong, San Francisco, CA
Anthony Tupasi, San Francisco, CA
Pamela Vaughn, San Francisco, CA
Wolfgang Vermeer, San Francisco, CA
Preethi Vijaykrishnan, San Francisco, CA
Isabelle Wade, San Francisco, CA
Henrietta Weiner, San Francisco, CA
Linda Weiner, San Francisco, CA
Stewart Wilber, San Francisco, CA
Aimee Williams, San Francisco, CA
Jennifer Willis, San Francisco, CA
sandra yagi, San Francisco, CA
Erin Yip, San Francisco, CA
R. Zierikzee, San Francisco, CA
Christine Zupanovich, San Francisco, CA
Maxine Zylberberg, San Francisco, CA
Seeyew Mo, San Francsico, CA
A Eittinger, San Gabriel, CA
David Turner, San Gabriel, CA
Kristine Andarmani, San Jose, CA
James Barrie, San Jose, CA
Nancy Bell, San Jose, CA
Sushma Bhatia, San Jose, CA
Andrew Boyle, San Jose, CA
Colleen Cabot, San Jose, CA
Mark Cabral, San Jose, CA
Allan Campbell, San Jose, CA
Thomas Carlino, San Jose, CA
Debra Chong, San Jose, CA
Eugene Chung, San Jose, CA
Barbara Comiskey, San Jose, CA
Lawrence Deng, San Jose, CA
Ann Filor, San Jose, CA
Judith Gibbons, San Jose, CA
John Gilbert, San Jose, CA
Winston Gould, San Jose, CA
Marilyn Griffiths, San Jose, CA
Scot Guenter, San Jose, CA
William Henzel, San Jose, CA
Maryanne Hoirup-Bacolod, San Jose, CA
Meike Huizinga, San Jose, CA
Dotti King, San Jose, CA
David Laranjeira, San Jose, CA
Robert Lord, San Jose, CA
Natalie Mathison, San Jose, CA
Richard McGowan, San Jose, CA
Rosa Molina, San Jose, CA
Yukie Murata, San Jose, CA
Du Ng, San Jose, CA
Keith Pedersen, San Jose, CA
Sandra Perez, San Jose, CA
Ronald Reber, San Jose, CA
Elvia Reyna, San Jose, CA

3435 Wilshire Blvd., Ste. 385
Los Angeles, CA 90010
(213) 251-3688

Veronica Romero, San Jose, CA
Donald Saito, San Jose, CA
Tim Schwalbach, San Jose, CA
Rocky Sharma, San Jose, CA
Kelly Shepherd, San Jose, CA
Star St John, San Jose, CA
Georgiann Suhr, San Jose, CA
Darlene Thorne, San Jose, CA
Mark Verdi, San Jose, CA
Nona Weiner, San Jose, CA
Glenn Wheatland, San Jose, CA
Jennifer Williams, San Jose, CA
Jimmie Yonemoto, San Jose, CA
Dave Beck, San Juan Capistrano, CA
Kathy Fitzwater, San Juan Capistrano, CA
Philip Fraser, San Juan Capistrano, CA
Maria Menichini, San Juan Capistrano, CA
Michael Rotcher, San Juan Capo, CA
Brad Bowers, San Leandro, CA
Aj Cho, San Leandro, CA
Virginia Collins, San Leandro, CA
Randye Epstein, San Leandro, CA
Cicely Hart, San Leandro, CA
John Moreau, San Leandro, CA
Jo Quinlivan, San Leandro, CA
Robert Thistlethwaite, San Leandro, CA
Sydney Winsor, San Leandro, CA
Carol Donovan, San Lorenzo, CA
Helen Bankston, San Luis Obisop, CA
Judith Anderson, San Luis Obispo, CA
William Donovan, San Luis Obispo, CA
Raymond Ensing, San Luis Obispo, CA
Pete Evans, San Luis Obispo, CA
Judy Hornaday, San Luis Obispo, CA
Maryan Infield, San Luis Obispo, CA
Carrie Langner, San Luis Obispo, CA
lauren Ornelas, San Luis Obispo, CA
Duane Wall, San Luis Obispo, CA
Anna Alessi, San Marcos, CA
Leilani Hart, San Marcos, CA
Silvia Memminger, San Marcos, CA
Brooke Scruggs, San Marcos, CA
Sandra Spaeth, San Marcos, CA
Melba Alfaro, San Mateo, CA
Steve Bianco, San Mateo, CA
Belinda Chlouber, San Mateo, CA
Gina Colangelo, San Mateo, CA
Laurie Glatt, San Mateo, CA
Stephen Gross, San Mateo, CA
Nathan H., San Mateo, CA
Kevin Hearle Ph.D., San Mateo, CA
Christine Matsumotodeveau, San Mateo, CA
Rae Sofos, San Mateo, CA
Mary Vance, San Mateo, CA
Linda Morgan, San Pablo, CA
Rebecca Robinson, San Pablo, CA
Carol Schaffer, San Pablo, CA
Tom Earnist, San Pedro, CA
Noel Gould, San Pedro, CA
Tina Madden, San Pedro, CA

3435 Wilshire Blvd., Ste. 385
Los Angeles, CA 90010
(213) 251-3688

Kendi Ravsten, San Pedro, CA
Roman Reardon, San Pedro, CA
Dana Weiser, San Pedro, CA
Ellen Akre, San Rafael, CA
Susan Berlin, San Rafael, CA
Christina Bradley, San Rafael, CA
Belle Dedioscohen, San Rafael, CA
Eleanor Errante, San Rafael, CA
Elizabeth Ferris, San Rafael, CA
Susan Ghest, San Rafael, CA
Alexandra Guenther, San Rafael, CA
Margie Halladin, San Rafael, CA
Isabel Hogan, San Rafael, CA
Nancy Kozlenko, San Rafael, CA
Dianne Morrison, San Rafael, CA
Susan Peters, San Rafael, CA
Lornaa Pickrell, San Rafael, CA
Rus Postel, San Rafael, CA
Judith Purdom, San Rafael, CA
Sheri Remail, San Rafael, CA
Josh Richter, San Rafael, CA
Sandy Shapiro, San Rafael, CA
Philip Simon, San Rafael, CA
Robert Stark, San Rafael, CA
Deborah Temple, San Rafael, CA
John Tetzlaff, San Rafael, CA
Mitchell Turpin, San Rafael, CA
Alex Vollmer, San Rafael, CA
Ruth Vosmek, San Rafael, CA
Jeffrey Hemenez, San Ramon, CA
Kate Vermillion, San Ramon, CA
Margaret Bendig, Santa Ana, CA
Karrie Good, Santa Ana, CA
Mike Honda, Santa Ana, CA
Kristin Laughtin-Dunker, Santa Ana, CA
Sandra Ortiz, Santa Ana, CA
James Yacenda, Santa Ana, CA
Janet Adelson, Santa Barbara, CA
Dennis Allen, Santa Barbara, CA
Rebecca Amundsen, Santa Barbara, CA
Cindy Antonucci-Ameen, Santa Barbara, CA
Nicholas Beeson, Santa Barbara, CA
Lisabette Brinkman, Santa Barbara, CA
Ellen Broidy, Santa Barbara, CA
Shirley Cabeen, Santa Barbara, CA
Carole Ann Cole, Santa Barbara, CA
Ronit Corry, Santa Barbara, CA
Alison Coutts-Jordan, Santa Barbara, CA
Tara Cuellar, Santa Barbara, CA
Catharine Edwardson, Santa Barbara, CA
Christine Fedeli, Santa Barbara, CA
Terry Frewin, Santa Barbara, CA
Camille Gilbert, Santa Barbara, CA
Kevin Hanley, Santa Barbara, CA
Gillian Healed, Santa Barbara, CA
Frode Holm, Santa Barbara, CA
Lisa Hugo, Santa Barbara, CA
Cynthia James, Santa Barbara, CA
Judy Karin, Santa Barbara, CA
Lisa Ann Kelly and Family, Santa Barbara, CA

3435 Wilshire Blvd., Ste. 385
Los Angeles, CA 90010
(213) 251-3688

Larry Koppelman, Santa Barbara, CA
Betty Little, Santa Barbara, CA
Geness L Lorien, Santa Barbara, CA
Peter Melnick, Santa Barbara, CA
Marlene Mills, Santa Barbara, CA
Tosh Montee, Santa Barbara, CA
Maureen Needham, Santa Barbara, CA
Mary Nixon, Santa Barbara, CA
Martha Noble, Santa Barbara, CA
Michael Oconnell, Santa Barbara, CA
Gail Osherenko, Santa Barbara, CA
Halina Pinsker, Santa Barbara, CA
Claudio Pollero, Santa Barbara, CA
Peter Quimby, Santa Barbara, CA
Michael Stowe, Santa Barbara, CA
Richard Sutherland, Santa Barbara, CA
Lynda Unterthiner, Santa Barbara, CA
Angelika vonRoos, Santa Barbara, CA
Sally Warner-Arnett, Santa Barbara, CA
Mark Whitney, Santa Barbara, CA
Bill Woodbridge, Santa Barbara, CA
Theresa Yandell, Santa Barbara, CA
Richard Yates, Santa Barbara, CA
Jeanine Lee, Santa Clara, CA
Cruz Medina, Santa Clara, CA
Rosa Preciado, Santa Clara, CA
Michelle Balady, Santa Clarita, CA
James McKelvey, Santa Clarita, CA
Gayle Vogel, Santa Clarita, CA
Anita Wisch, Santa Clarita, CA

Milo Barisof, Santa Cruz, CA
Len Beyea, Santa Cruz, CA
Elaine Boles, Santa Cruz, CA
Sandra Brown, Santa Cruz, CA
Andrew Carman, Santa Cruz, CA
Kathleen Caton, Santa Cruz, CA
Jean Crossley, Santa Cruz, CA
MarianKitty Dennis, Santa Cruz, CA
Hepburn-Janour Ellis, Santa Cruz, CA
Richard Gallo, Santa Cruz, CA
Julie Hughes, Santa Cruz, CA
Gail Jack, Santa Cruz, CA
KEVIN KEEDY, Santa Cruz, CA
Lizann Keyes, Santa Cruz, CA
Mary Anne Kramer-Urner, Santa Cruz, CA
Nancy Krusoe, Santa Cruz, CA
Mary Kuntz-Cote, Santa Cruz, CA
Sarah Limroth, Santa Cruz, CA
Sheryl Loomis, Santa Cruz, CA
Scott Malsom, Santa Cruz, CA
Kevin Manning, Santa Cruz, CA
Janice Manov, Santa Cruz, CA
Karsten Mueller, Santa Cruz, CA
Vivienne Orgel, Santa Cruz, CA
Josh Pederson, Santa Cruz, CA
Rebecca Peet, Santa Cruz, CA
Ron Pomerantz, Santa Cruz, CA
Elizabeth Potts, Santa Cruz, CA
Benjamin Ramsden-Stein, Santa Cruz, CA
Dave Rundio, Santa Cruz, CA

3435 Wilshire Blvd., Ste. 385
Los Angeles, CA 90010
(213) 251-3688

Mary Scheller, Santa Cruz, CA
Jonathan Scher, Santa Cruz, CA
Kirsten Schwind, Santa Cruz, CA
Laura Shaw, Santa Cruz, CA
Pela Tomasello, Santa Cruz, CA
Sylvia Vairo, Santa Cruz, CA
Marilyn Veltrop, Santa Cruz, CA
Patrice Wallace, Santa Cruz, CA
Russell Weisz, Santa Cruz, CA
Carlos Arnold, Santa Maria, CA
Constance Ford, Santa Maria, CA
Roger Hart, Santa Maria, CA
Nancy Heck, Santa Maria, CA
James Kitagawa, Santa Maria, CA
Jim Mckinniss, Santa Maria, CA
Kristina Allen, Santa Monica, CA
Grisel Arriaga, Santa Monica, CA
Karen Bailey, Santa Monica, CA
Susan Black, Santa Monica, CA
Emmanuelle Bourlier, Santa Monica, CA
Chris Bradford, Santa Monica, CA
Sherry Brourman, Santa Monica, CA
Elizabeth Chang, Santa Monica, CA
Phyllis Chavez, Santa Monica, CA
Catherine Corwin, Santa Monica, CA
Lauri Crane, Santa Monica, CA
Linda Davis, Santa Monica, CA
Guillemette Epailly, Santa Monica, CA
Gina Garcia, Santa Monica, CA
Mohammad Ghorbanali, Santa Monica, CA
Pris Haffenden, Santa Monica, CA
Amelia Jones, Santa Monica, CA
Patricia Joubert, Santa Monica, CA
Kathy Knight, Santa Monica, CA
Cathy Ladman, Santa Monica, CA
Ralf Leeb, Santa Monica, CA
Daryl Marsh, Santa Monica, CA
Kristy Martin, Santa Monica, CA
Anne Munitz, Santa Monica, CA
Ted Myers, Santa Monica, CA
Brian Olson, Santa Monica, CA
Steven Perez, Santa Monica, CA
Jerry Persky, Santa Monica, CA
Jayne Pitchford, Santa Monica, CA
Donna Presley, Santa Monica, CA
Sophie Robertson, Santa Monica, CA
Mary Romanek, Santa Monica, CA
Adrian Roup, Santa Monica, CA
D. Rowe, Santa Monica, CA
Myra Schegloff, Santa Monica, CA
Gary Shapiro, Santa Monica, CA
Nancy Smith, Santa Monica, CA
Roberto Tinti, Santa Monica, CA
Frank Uddo, Santa Monica, CA
Bobbygoode Zancan, Santa Monica, CA
Harriet Zaretsky, Santa Monica, CA
George Burnham, Santa Paula, CA
Stephen Wolpin, Santa Paula, CA
Cristina Amarillas, Santa Rosa, CA
Paul Bishop, Santa Rosa, CA

3435 Wilshire Blvd., Ste. 385
Los Angeles, CA 90010
(213) 251-3688

Margaret Buhn, Santa Rosa, CA
Sandra Capecci, Santa Rosa, CA
Phallon Davis, Santa Rosa, CA
Janet Drew, Santa Rosa, CA
Richard Fairfield, Santa Rosa, CA
Yona Flemming, Santa Rosa, CA
Fred Friedland, Santa Rosa, CA
Maureen Gevirtz, Santa Rosa, CA
Penny Hamilton, Santa Rosa, CA
Philip Hansten, Santa Rosa, CA
Michael Hutchison, Santa Rosa, CA
Robin Jurs, Santa Rosa, CA
C Mcguirk, Santa Rosa, CA
Bob Miller, Santa Rosa, CA
Erin Moilanen, Santa Rosa, CA
Richard Nolen, Santa Rosa, CA
Norma Ortman, Santa Rosa, CA
Shirley Phillips, Santa Rosa, CA
Gary Pischke, Santa Rosa, CA
Daniel Podell, Santa Rosa, CA
Cindi Rivas, Santa Rosa, CA
Joe Salazar, Santa Rosa, CA
Gail Seymour, Santa Rosa, CA
Marcia Sheaves, Santa Rosa, CA
Olaina Silva, Santa Rosa, CA
Paige Sobel, Santa Rosa, CA
Anton Teytaud, Santa Rosa, CA
David Vandeveer, Santa Rosa, CA
April West, Santa Rosa, CA
Rhea Zaks, Santa Rosa, CA

Sebastian Allinder, Santee, CA
James Braun, Santee, CA
Theresa McCarthy, Santee, CA
Greg Denari, Saratoga, CA
Mike Finck, Sausalito, CA
Tricia Gellman, Sausalito, CA
Evan Jane Kriss, Sausalito, CA
Mary Mongan, Sausalito, CA
Jason Tunnell, Sausalito, CA
Margaret Ward, Sausalito, CA
Rob Dun, Scotts Valley, CA
Megan Hawk, Scotts Valley, CA
Barry Buckheim, Seal Beach, CA
Julie Ford, Seal Beach, CA
Jillian Gallery, Seal Beach, CA
Pamela Miller, Seal Beach, CA
Brent Spencer, Seal Beach, CA
Felicia Bander, Sebastopol, CA
Edith Barry, Sebastopol, CA
Jacqueline Braun, Sebastopol, CA
Glenn Finch, Sebastopol, CA
Anna Kaufman, Sebastopol, CA
Joe LeBlanc, Sebastopol, CA
William Olzman, Sebastopol, CA
Tamara Voyles, Sebastopol, CA
Amanda Zangara, Sebastopol, CA
Mark Coller, Shasta Lake, CA
Lisa Salazar, Shasta Lake, CA
Gene Arias, Sherman Oaks, CA
Carol Becker, Sherman Oaks, CA

3435 Wilshire Blvd., Ste. 385
Los Angeles, CA 90010
(213) 251-3688

Georgia Brewer, Sherman Oaks, CA

Mark Fletcher, Sherman Oaks, CA

Caroline Good, Sherman Oaks, CA

Cathy Janacua, Sherman Oaks, CA

Dwayne Jones, Sherman Oaks, CA

Samar Lachini, Sherman Oaks, CA

RICHARD AND SHARON MAYER, Sherman Oaks, CA

Gaye Nelson, Sherman Oaks, CA

Patrick Pade, Sherman Oaks, CA

Amanda Palley, Sherman Oaks, CA

Alison Reisel, Sherman Oaks, CA

Patricia Ritter, Sherman Oaks, CA

Mox Ruge, Sherman Oaks, CA

Giuliano Sartori, Sherman Oaks, CA

Kay Steele, Sherman Oaks, CA

Leslie Tolan, Sherman Oaks, CA

Sherri Donlon, Shingle Springs, CA

Elizabeth Ball, Sierra Madre, CA

Patricia Barron, Sierra Madre, CA

Robert Buckner, Sierra Madre, CA

Renee Cossutta, Sierra Madre, CA

Jacqueline Fisher, Sierra Madre, CA

John Lamb, Sierra Madre, CA

Jill Sumiyasu, Sierra Madre, CA

Natalie Garth, Silverado, CA

Nina Macdonald, Silverado, CA

Jerry Dewitt, Simi Valley, CA

Gina Howell, Simi Valley, CA

Katrina Livingston, Simi Valley, CA

K. C. Mccarthy, Simi Valley, CA

Madison Mitchell, Simi Valley, CA

Gulshan Oomerjee, Simi Valley, CA

brooke schick, Simi Valley, CA

Jessica Smith, Simi Valley, CA

Laurie Neill, Smith River, CA

Christy Bulskov, Solana Beach, CA

Susan Kirkpatrick, Solana Beach, CA

Sheila Silan, Somerset, CA

Linda Whitney, Somerset, CA

Diane Baarbera, Sonoma, CA

Tarney Baldinger, Sonoma, CA

Lana Bruski, Sonoma, CA

Kate Farrell, Sonoma, CA

John Feissel, Sonoma, CA

Francesca Fifis, Sonoma, CA

Avram Goldman, Sonoma, CA

Kent Iverson, Sonoma, CA

Barbara Jacobsen, Sonoma, CA

Andrew Keasler, Sonoma, CA

Kris Kelly, Sonoma, CA

Elizabeth Vaughn, Sonoma, CA

Shelley Winn, Sonoma, CA

Michelle Allison, Sonora, CA

Leslie Kowalczyk, Sonora, CA

Sharon Rose, Sonora, CA

Kathy Berry, Soquel, CA

Robert Darcy, Soquel, CA

Gary Landgrebe, Soquel, CA

Pamela Machutt, Soquel, CA

3435 Wilshire Blvd., Ste. 385
Los Angeles, CA 90010
(213) 251-3688

Leslie Potenzo, Soquel, CA
Cecelia Crane, South Lake Tahoe, CA
Morgan Machen, South Lake Tahoe, CA
Max Benavidez, South Pasadena, CA
Norman Bentson, South Pasadena, CA
Heather Clyde, South Pasadena, CA
Kelly Finley, South Pasadena, CA
Thomas Fong, South Pasadena, CA
Sandra Kitto, South Pasadena, CA
Joshua Klaparda, South Pasadena, CA
Karin Manger, South Pasadena, CA
Sandra Zicke, South San Francisco, CA
Jennifer Bradford, Spring Valley, CA
George Schieck, Spring Valley, CA
Terrie Smith, Spring Valley, CA
Toni Watson, Spring Valley, CA
Rachel Gibson, Stanford, CA
Monika Greenleaf, Stanford, CA
Janice Beyer, Stockton, CA
Jackie Bronder, Stockton, CA
Paul Takhar, Stockton, CA
Sheena Bhindie, Studio City, CA
Christopher Brown, Studio City, CA
Andrew Hyman, Studio City, CA
Nancy Knipe, Studio City, CA
Susan Lea, Studio City, CA
Elisa Marsh, Studio City, CA
Aaron Mendelsohn, Studio City, CA
Suzanne Naegle, Studio City, CA
Julie Skille, Studio City, CA
Natalia Spornik, Studio City, CA
Jeremy Trimm, Suisun City, CA
Robin Van Tassell, Summerland, CA
Katharine Warner, Sunland, CA
Kimberly Zimmerman, Sunland, CA
Victoria Armigo, Sunnyvale, CA
Scott Barlow, Sunnyvale, CA
Ernest Boyd, Sunnyvale, CA
Lenore Cohen, Sunnyvale, CA
Susan Johnson, Sunnyvale, CA
Liana Laskin, Sunnyvale, CA
Iztok Marjanovic, Sunnyvale, CA
Robert Park, Sunnyvale, CA
Mark Philips, Sunnyvale, CA
Bryan Richter, Sunnyvale, CA
John Robbins, Sunnyvale, CA
Kris Stadelman, Sunnyvale, CA
Gerald Tinder, Sunnyvale, CA
Rose-Marie Twu, Sunnyvale, CA
Mary White, Sunnyvale, CA
Sandra Hendricks, Sutter Creek, CA
Delores Abramson, Sylmar, CA
Diane Boucher, Sylmar, CA
Paul Enders, Sylmar, CA
Robert Iaccino, Sylmar, CA
Nancy Nolen, Sylmar, CA
Vicki Smith, Sylmar, CA
Andrew Patton, Tahoe Vista, CA
Frank Watts, Tahoe Vista, CA
El. Pe., Talmage, CA

3435 Wilshire Blvd., Ste. 385
Los Angeles, CA 90010
(213) 251-3688

Louise Bianco, Tarzana, CA
Cecly Corbett, Tarzana, CA
Roger Hollander, Tarzana, CA
Beth Hamilton, Tehachapi, CA
Deborah Hand, Tehachapi, CA
Gary Baker, Temecula, CA
Richard Blain, Temecula, CA
Holly Hall, Temecula, CA
Sofia Okolowicz, Temecula, CA
Anthony Terich, Temecula, CA
Christine Lew, Temple City, CA
Linda Skorheim, Temple City, CA
Cassie A. Murphy, Templeton, CA
Deborah Filipelli, PhD, The Sea Ranch, CA
Victoria Behar, Thousand Oaks, CA
Bob Fryer, Thousand Oaks, CA
Ibia Gomez, Thousand Oaks, CA
Marc Orfanos, Thousand Oaks, CA
Katherine Strong, Thousand Oaks, CA
Richard Sugerman, Thousand Oaks, CA
Paul Teplitz, Thousand Oaks, CA
Karissa Turner, Thousand Oaks, CA
Douglas Foster, Three Rivers, CA
Lorraine Grace, Tiburon, CA
Timothy McCollum, Tollhouse, CA
Marti Hale, Toluca Lake, CA
Madelyn Hodges, Tomales, CA
Donna Cetorelli, Topanga, CA
Mae Hein, Topanga, CA
Jon Povill, Topanga, CA
Nora Slattery, Topanga, CA
Adrien Thein-Sandler, Topanga, CA
Penelope Ward, Topanga, CA
Ruth Ehrenberg, Torrance, CA
Joyce Harrington, Torrance, CA
Edwin Miller, Torrance, CA
Faye Ryan, Torrance, CA
Erin Suyehara, Torrance, CA
Mary Walker, Torrance, CA
Jinx Hydeman, Trabuco Canyon, CA
Deborah Mueller, Trabuco Canyon, CA
Karen Negus, Trabuco Canyon, CA
Gloria Sefton, Trabuco Canyon, CA
Vasuki Nijagal, Tracy, CA
David Freeman, Truckee, CA
Brett Bell, Tujunga, CA
Darlene Goguen, Tujunga, CA
Probyn Gregory, Tujunga, CA
Charleen Schendel, Turlock, CA
Everett A. Vieira III, Turlock, CA
Perry Gx, Tustin, CA
Veronica Noguer, Tustin, CA
Jim Estus, Twentynine Palms, CA
Jorge DeCecco, Ukiah, CA
Tisha Douthwaite, Ukiah, CA
Mary Gustafson, Ukiah, CA
Lisa Hillegas, Ukiah, CA
Judy Morgan, Ukiah, CA
Raymond Radell, Ukiah, CA
Ernest Walters, Union City, CA

3435 Wilshire Blvd., Ste. 385
Los Angeles, CA 90010
(213) 251-3688

Courtney Christoffer, Upland, CA
Kristen Osman, Upland, CA
Yvonne Smith, Upland, CA
Janet Sturgeon, Upland, CA
Becky Cecena, Vacaville, CA
Michael Heffernan, Vacaville, CA
Lorraine Lowry, Vacaville, CA
Adrianne. Micco, Vacaville, CA
Carole Lutness, Valencia, CA
Donald Van Santen, Valencia, CA
Karen Black, Vallejo, CA
Valerie Duda, Vallejo, CA
Karen Eft, Vallejo, CA
Jocelyn Graef, Vallejo, CA
Ann Harrison, Vallejo, CA
Lorri Humberd, Vallejo, CA
David Macdonald, Vallejo, CA
Diane Merrick, Vallejo, CA
Marni Nacheff, Vallejo, CA
Nikki Nafziger, Vallejo, CA
Dave Smail, Vallejo, CA
Carrie Trochet, Vallejo, CA
Lenette Weishaar, Vallejo, CA
Laura Diffenbaugh, Valley Springs, CA
Gerald Vietor, Valley Springs, CA
Laura Holmes, Valley Village, CA
Darynne Jessler, Valley Village, CA
Anne Kurtzman, Valley Village, CA
Andrew Sigal, Valley Village, CA
Stokes Stanzi, Valley Village, CA
Dianna Davidson, Van Nuys, CA
Valerie Ferrante, Van Nuys, CA
Mark Heiliger, Van Nuys, CA
Susan Jones, Van Nuys, CA
Janet Laur, Van Nuys, CA
Vicki Modesti, Van Nuys, CA
Ana Reedy, Van Nuys, CA
P Soucek, Van Nuys, CA
Ken Windrum, Van Nuys, CA
Jesse Croxton, Venice, CA
Ann Ducommun, Venice, CA
Arnaud Dunoyer, Venice, CA
Zoe Friedman, Venice, CA
Frank Krentzman, Venice, CA
Linda Laisure, Venice, CA
Nancy Lombardi, Venice, CA
Brendan Miller, Venice, CA
Ruth Seroussi, Venice, CA
Chris Tilly, Venice, CA
Jamie Wolf, Venice, CA
Farrah Zeigler, Venice, CA
Robert Brunner, Ventura, CA
Gary Channer, Ventura, CA
David Cotner, Ventura, CA
Laura Elam, Ventura, CA
Jamie Green, Ventura, CA
Suzanne Guthrie, Ventura, CA
Helen Johnson, Ventura, CA
Erin Kraus, Ventura, CA
Elizabeth Ladiana, Ventura, CA

3435 Wilshire Blvd., Ste. 385
Los Angeles, CA 90010
(213) 251-3688

Jan Langer, Ventura, CA

Carrie Mc, Ventura, CA

Jane Niehaus-Tull, Ventura, CA

Mary Stanistreet, Ventura, CA

Wendy Steiger, Ventura, CA

Elaine Stephenson, Ventura, CA

Krista Stevenson, Ventura, CA

Chelsea Sutula, Ventura, CA

Mike Trivich Trivich, Ventura, CA

Melissa Vasconcellos, Ventura, CA

LeAnn Walters, Ventura, CA

Kathy Yeomans, Ventura, CA

Carol Wiley, Victorville, CA

Alonna Farrar, Vista, CA

James Hagar, Vista, CA

Joleen Hirscher, Vista, CA

Trisha Pahmeier, Vista, CA

Constance Youens, Vista, CA

Keith Forrest, Volcano, CA

Michael Shapiro, W. Hollywood, CA

Chris Dissanayake, Walnut, CA

Erfin Hartojo, Walnut, CA

Rita Thio, Walnut, CA

Sarah Adams, Walnut Creek, CA

Ana Belle, Walnut Creek, CA

Nancy Bocanegra, Walnut Creek, CA

Susan Desmond, Walnut Creek, CA

Lu Einer, Walnut Creek, CA

Annette Eisenbergsmith, Walnut Creek, CA

Julia Fuller, Walnut Creek, CA

Janicedotherighthing Greenberg, Walnut Creek, CA

Barbara Greenwood, Walnut Creek, CA

Joan Johnston, Walnut Creek, CA

Emmanuel Lagpacan, Walnut Creek, CA

Barb Linc, Walnut Creek, CA

Anne M Stewart, Walnut Creek, CA

Ginger Megley, Walnut Creek, CA

Patricia Raso, Walnut Creek, CA

Stanley Smith, Walnut Creek, CA

Nancy Thursby, Walnut Creek, CA

Jan Warren, Walnut Creek, CA

David Wendt, Walnut Creek, CA

Virginia Wheaton, Walnut Creek, CA

Randall Wiley, Walnut Creek, CA

Pam Nelson, Warner Springs, CA

Marguerite Barragan, Watsonville, CA

Paul Cheney, Watsonville, CA

Joe Gallagher, Watsonville, CA

Ana Hernandez, Watsonville, CA

Roberta Krenz, Watsonville, CA

Laura Maitra, Watsonville, CA

Steffany Mccabe, Watsonville, CA

Sarah Peck, Watsonville, CA

Celeste Stanik, Watsonville, CA

Susan Hazard, Weaverville, CA

Randolph Yates, Weaverville, CA

John Brennan, Weed, CA

John Allen, West Covina, CA

Lauren Flahive, West Covina, CA

3435 Wilshire Blvd., Ste. 385
Los Angeles, CA 90010
(213) 251-3688

Meilee Langi, West Covina, CA
Donald Overlin, West Covina, CA
Fernando Ramirez, West Covina, CA
Susan Zaragoza, West Covina, CA
Rebecca Clark, West Hills, CA
Paul Hogan, West Hills, CA
Linda Howie, West Hills, CA
Abbie Bernstein, West Hollywood, CA
Howard H. Holmes, West Hollywood, CA
Susan Mathison, West Hollywood, CA
Christina Nillo, West Hollywood, CA
Kathy Scher, West Hollywood, CA
Dolores Scozzesi, West Hollywood, CA
Jon Sperry, West Hollywood, CA
Andrew Hamilton, West Sacramento, CA
Signe Wetteland, West Sacramento, CA
Barbara E., Westlake Village, CA
Jeanne Harrison, Westlake Village, CA
Lia Woodward, Westlake Village, CA
Michael Lawler, Westminster, CA
Brandon Lowentrout, Westminster, CA
Tina Colafranceschi, Whitethorn, CA
Jo Beede, Whittier, CA
Narcissa Enzmann, Whittier, CA
Vanessa Leal, Whittier, CA
Robert Palomino, Whittier, CA
Jose Rodriguez, Whittier, CA
Jan Joe, Windsor, CA
Barbara Lyon, Windsor, CA
Allison Mcconnell, Windsor, CA
Susan Bohannon, Winnetka, CA
Andre Plessis, Winnetka, CA
Caryn Banque, Woodland, CA
Kay Bogart, Woodland, CA
Donna Bousquet, Woodland, CA
Sheri Masterson, Woodland, CA
Ellie Slaven, Woodland, CA
Gretchen Smurr, Woodland, CA
Susan George-Rydberg, Woodland Hills, CA
Bobbi Goldin, Woodland Hills, CA
Michael Goldman, Woodland Hills, CA
Willie Hill, Woodland Hills, CA
Arax Lanman, Woodland Hills, CA
Stephanie Larro, Woodland Hills, CA
Lorraine Priceman, Woodland Hills, CA
Victoria Riskin, Woodland Hills, CA
Jollee Saphier, Woodland Hills, CA
Marc Tarpenning, Woodside, CA
Kathleen Fernandez, Yorba Linda, CA
Peggie Kirkpatrick, Yorba Linda, CA
Ben Mckinstry, Yorba Linda, CA
Gabriel Graubner, Yountville, CA
Carole Evers, Yucaipa, CA
Kt Gates-Waldrup, Yucaipa, CA
Jo Bollen, Yucca Valley, CA
Rose Bachman, CA 90001
Leonardo Corro, CA 90001
Penelope Daily, CA 90001
Adrian Juarez, CA 90001
Denise Miceli, CA 90001

3435 Wilshire Blvd., Ste. 385
Los Angeles, CA 90010
(213) 251-3688

Michele Carrizalez, CA 90002
Julio Robledo, CA 90003
Vanessa Bayer, CA 90004
Shirley Hey, CA 90004
Glen Morgan, CA 90004
Grant Sloss, CA 90004
Jeremy Tague, CA 90004
Candy Kaiser, CA 90005
David Mack, CA 90005
Henry Muniz, CA 90005
Jorge Valle-Artiga, CA 90005
Michelle Rito, CA 90006
Tripthi Kamath, CA 90007
Beth Palkovic, CA 90007
Joshua Yeargain, CA 90007
Gail Gentry, CA 90008
Fred Mosbey, CA 90008
Scott Baird, CA 90010
Jessie Hahn, CA 90010
Barbara Hoke, CA 90010
Hector Arroyo, CA 90011
Bruce Stout, CA 90011
Lisa Callahan, CA 90012
Wendy Vinglinsky, CA 90012
Narda Zacchino, CA 90012
Drex Heikes, CA 90013
Jolie Krance, CA 90013
J Magnuson, CA 90013
Adam Miller, CA 90013
Sigmund Palasek, CA 90013
Michael Vizcarrondo, CA 90013
Linda Desola, CA 90014
Andrew Matson, CA 90014
Glicelia Avila, CA 90015
Chad Sarver, CA 90015
Ricky Shum, CA 90015
Gary Williams, CA 90015
Theodore Burton, CA 90016
Michael Damanskis, CA 90016
Victoria Kemsley, CA 90016
Joan Benjamin, CA 90017
Lisa Shinavier, CA 90018
Jo Trigo, CA 90018
Sarah Boldt, CA 90019
Dejarne Bourne, CA 90019
Sharron Craig, CA 90019
Brian Dent, CA 90019
Uri Fleming, CA 90019
Jennifer Griffin, CA 90019
Julia Hasen, CA 90019
Ksenia Koban, CA 90019
Jane Martin, CA 90019
Jaimie Mullens, CA 90019
Thuyvan Nguyen, CA 90019
Kevin Proulx, CA 90019
Daniel Shapiro, CA 90019
Melody Thornton, CA 90019
Karen Tillman, CA 90019
Daniel Yoo, CA 90019
James Jackson, CA 90020

3435 Wilshire Blvd., Ste. 385
Los Angeles, CA 90010
(213) 251-3688

Gerald Park, CA 90020
Alexandra Weinberger, CA 90020
Amishi Shah, CA 90021
Mills Davis, CA 90022
Steven Baaden, CA 90024
Geoffrey Bogeaus, CA 90024
Geoff Bywater, CA 90024
Susan Friedman, CA 90024
Janet Hirsch, CA 90024
Melodie Hollander, CA 90024
Kiera Kosciolek, CA 90024
Christine Oldenbrook, CA 90024
Kevin Poirier, CA 90024
Wendy Richmond, CA 90024
Phillip Savenick, CA 90024
Joel Smith, CA 90024
Jeremy Vernon, CA 90024
Joseph Ziomek, CA 90024
Philip Bartolf, CA 90025
Phyllis Gabriel, CA 90025
Kathryn Hyder, CA 90025
Harriet Levine, CA 90025
Rachel Mcclard, CA 90025
Harvey Myman, CA 90025
John Stapleton, CA 90025
Danielle Stclair, CA 90025
Rosie Alvarenga, CA 90026
Rochelle Bassarear, CA 90026
Hugo Chavez, CA 90026
Danika Choe, CA 90026
Henry Estrada, CA 90026
Jonathan Gibson, CA 90026
Melissa Jones, CA 90026
Margaret Kingsbury, CA 90026
Raen Malone, CA 90026
Frances Maloney, CA 90026
Rebecca Rufer, CA 90026
Toby Tannenbaum, CA 90026
Alison Waller, CA 90026
Paul Brittain, CA 90027
Devlyn Corrigan, CA 90027
Morgan Doverpearl, CA 90027
Terri Foster, CA 90027
Kathryn Nelson, CA 90027
Jb Popplewell, CA 90027
Autumn Reeser, CA 90027
Manuel Rodriguez, CA 90027
Michele Sohnen, CA 90027
Zackary Taylor, CA 90027
Lisa Wallace, CA 90027
Lisa Carney, CA 90028
Melissa Gelmo, CA 90028
Kendra Miller, CA 90028
Coleen Novak, CA 90028
Morgan Bleuel, CA 90029
Suzanne Carney, CA 90029
Andrew Gage, CA 90029
Jessica Rosen, CA 90029
Gustavo Torres, CA 90029
Audrey Arkins, CA 90031

3435 Wilshire Blvd., Ste. 385
Los Angeles, CA 90010
(213) 251-3688

Lourdes Beltran, CA 90031
Nathana Schooler, CA 90031
Misty Arceneaux, CA 90032
Tony Beck, CA 90032
Zoely Biel, CA 90032
Raymond Dangelo, CA 90032
Arturo Jauregui, CA 90032
George Torres, CA 90032
Jazmin Ortega, CA 90033
Mitchell Roberts, CA 90033
Annie Wong, CA 90033
Victoria Brago, CA 90034
Gonzalez Cani, CA 90034
Stanley Coleite, CA 90034
Cristina Cruz, CA 90034
Claudia Garcia, CA 90034
David Hawthorne, CA 90034
Elisa Iovine, CA 90034
Delia Lopez, CA 90034
Annie Orange, CA 90034
Nicole Pina, CA 90034
Tucker Poindexter, CA 90034
Michael Raileanu, CA 90034
Collin Reynolds, CA 90034
Elizabeth Rose, CA 90034
Frank Sorkin, CA 90034
Bernestine Taylor, CA 90034
Brandon Vineyard, CA 90034
Florence Williams, CA 90034
Tricia Berman, CA 90035
Mitchell Cohen, CA 90035
Andrew David, CA 90035
Marcy Kelly, CA 90035
Randall Leighton, CA 90035
Steven Luftman, CA 90035
Sara Mattison, CA 90035
Jordyn Ostroff, CA 90035
Brenda Ruttenberg, CA 90035
Joan Sobel, CA 90035
Crystal Us, CA 90035
Stacy Barninger, CA 90036
Lauren Bopp, CA 90036
Jennifer Brett, CA 90036
Anne Brilliant, CA 90036
Claire Castle, CA 90036
Paqueta Davis, CA 90036
Marisa Duarte, CA 90036
Alan Ehrlich, CA 90036
Thomas Gossard, CA 90036
Suzanna Griffith, CA 90036
Henry Johnson, CA 90036
Kevin Keenan, CA 90036
Chad Kenward, CA 90036
Anne Madariaga, CA 90036
Gabrielle Mahdesian, CA 90036

3435 Wilshire Blvd., Ste. 385
Los Angeles, CA 90010
(213) 251-3688

Eric Opanga, CA 90036
Bill Petrotta, CA 90036
Micah Pittard, CA 90036
Cherie Sandum, CA 90036
Rick Wartzman, CA 90036
Gregory Mitchell, CA 90037
Daniel Shaw, CA 90037
Ellynn Brown, CA 90038
Justin Horowitz, CA 90038
Kenneth Rincon, CA 90038
Dominick Romain, CA 90038
Reiss Clauson-Wolf, CA 90039
Sean Cooley, CA 90039
Melodie Mcdaniel, CA 90039
Paulina Quintana, CA 90039
Erik Rhey, CA 90039
Annelle Grajeda, CA 90040
Pablo Vargas, CA 90040
Francesca Fiorentini, CA 90041
Teru Kanazawa, CA 90041
Michael Nehring, CA 90041
Paul Vallejo, CA 90041
Jennifer Wilson, CA 90041
Martamaria Cross, CA 90042
Laura Cultrera, CA 90042
Vincent Delley, CA 90042
Ann Diederich, CA 90042
Austin Flack, CA 90042
Jacqueline Hardy, CA 90042
Brendan Hughes, CA 90042
James Knudsen, CA 90042
Michele Lavecchia, CA 90042
Nancy Sharrett, CA 90042
Yolanda Duvernay, CA 90043
Carla Huckaby, CA 90043
Janice Kingcade, CA 90043
Emma Rivera, CA 90043
Larry Roberson, CA 90043
Teraesa Vinson, CA 90043
Monique Browne, CA 90044
Michael Hall, CA 90044
Vincent Marzullo, CA 90044
Diane Corbin, CA 90045
Michael Eberly, CA 90045
Shay Gipson, CA 90045
Sasha Kushner, CA 90045
Jason Phillips, CA 90045
Robyn Rhinehart, CA 90045
Lilian Salvatore, CA 90045
Eleanor Schwartz, CA 90045
Shannon Algeo, CA 90046
sharon barber, CA 90046
Nicholas Barlow, CA 90046
Rusty Buchanan, CA 90046
Peter Burns, CA 90046
Laniesha Butler, CA 90046
Monique Caulfield, CA 90046
Sukee Chew, CA 90046
Lisa Crilley, CA 90046
Jonathan Darr, CA 90046

3435 Wilshire Blvd., Ste. 385
Los Angeles, CA 90010
(213) 251-3688

Kae Erickson, CA 90046
Taylor Forbes, CA 90046
Mary Haskell, CA 90046
Jason Hicks, CA 90046
Paula Hooks, CA 90046
Daniel Howell, CA 90046
Corey Jiannalone, CA 90046
Michael Kelleher, CA 90046
Rada Konvisser, CA 90046
Meredith Lovegrove, CA 90046
Christopher Mcfarland, CA 90046
Matthew Nolinleblanc, CA 90046
Nancy Priddy, CA 90046
Sydney Van Gorp, CA 90046
Linda Cryer, CA 90047
Claire Evans, CA 90047
Franklin Marline, CA 90047
Marvin Zacharie, CA 90047
Cayla Bonn, CA 90048
Lucy Bradley, CA 90048
James Forrester, CA 90048
Deborah Glass, CA 90048
Douglas Long, CA 90048
Eric Ortner, CA 90048
David Resnik, CA 90048
James Rounds, CA 90048
Stephen Viens, CA 90048
Charlene Williams, CA 90048
Susan Bleecher, CA 90049
Ronda Gomezquinones, CA 90049
Judith Gordon, CA 90049
Andrea Green, CA 90049
Nicole Hillebrandt, CA 90049
Steven Hitter, CA 90049
Theresa Kvale, CA 90049
Laurel Newbound, CA 90049
Katie Ng, CA 90049
Arnold Platzker, CA 90049
Paul Puri, CA 90049
Rebecca Sperber, CA 90049
Matthew Tolchin, CA 90049
Marshall King, CA 90056
Richard Krelle, CA 90056
Cynthia Mason, CA 90056
Andreda Pruitt, CA 90056
Sylvia Swilley, CA 90056
Carmencita Solidum, CA 90057
Cynthia Hawkins, CA 90059
Daniel Zepeda, CA 90059
Dana Hubert, CA 90061
Yanscy Flores, CA 90063
Beatriz Higuera, CA 90063
Kathy Rose, CA 90063
Nicole Bergelson, CA 90064
Thomas Byrnes, CA 90064
Shellie Collier, CA 90064
Karin Diskin, CA 90064
Karen Edgerton, CA 90064
Matthew Fillman, CA 90064
Jody Frank, CA 90064

3435 Wilshire Blvd., Ste. 385
Los Angeles, CA 90010
(213) 251-3688

Robert Gage, CA 90064
Mark Hembree, CA 90064
Linda Levy, CA 90064
Jennie Maguen, CA 90064
Michael Mcintyre, CA 90064
Susan Montgomery, CA 90064
Barbara Satinover, CA 90064
Michael Schaffer, CA 90064
Cindy Sison, CA 90064
Ruth Strauss MD, CA 90064
Barbara Trelease, CA 90064
Jill Uhlenkott, CA 90064
Julie Ahlberg, CA 90065
Maria Borden, CA 90065
Lamar Damon, CA 90065
Sarah Soquel Morhaim, CA 90065
Arthur Shapiro, CA 90065
Carlos Tobar, CA 90065
Maria Warmoth, CA 90065
Kelly Aeolan, CA 90066
Ethan Arnold, CA 90066
Peter Basch, CA 90066
Barbara Berney, CA 90066
Faith Brewer, CA 90066
Stephanie Davis Don, CA 90066
Sarah Epperson, CA 90066
Timothy Groff, CA 90066
Gilbert Guerra, CA 90066
Akhil Gupta, CA 90066
Camille Harris, CA 90066
Luann Jaffe, CA 90066
Alex Kruglov, CA 90066
Danielle Loefflad, CA 90066
Sean Porter, CA 90066
Eileen Selogie, CA 90066
Sondra Yevette, CA 90066
Robert Zaugh, CA 90066
Morgan Chu, CA 90067
Laura Cordovano, CA 90067
Howard Fredman, CA 90067
Stephanie Marshall, CA 90067
Susan Rodriguez, CA 90067
Shelly Rothschild, CA 90067
Wesley Strick, CA 90067
Jason Wallach, CA 90067
Nancee Allen, CA 90068
Lynn Collings, CA 90068
Jodi Ehrlich, CA 90068
Brian Henson, CA 90068
Tim Long, CA 90068
Kay Morris, CA 90068
Shane Nguyen, CA 90068
Jimmy Wachtel, CA 90068
Wendy Alvarez, CA 90069
Frank Baquero, CA 90069
Daniel Cohen, CA 90069
Nicole Cutright, CA 90069
Wendy Lipin, CA 90069
Jennifer Martin, CA 90069
Kent McCallister, CA 90069

3435 Wilshire Blvd., Ste. 385
Los Angeles, CA 90010
(213) 251-3688

Jordan Rosenberg, CA 90069
Meir Shamy, CA 90069
Matthew Shields, CA 90069
Sara West, CA 90069
Tambi Yu, CA 90069
Robert Daly, CA 90077
Matthew Harrison, CA 90077
Richard Kipper, CA 90077
Francine Maisler, CA 90077
Stephen Sohmer, CA 90077
Amarjit Soni, CA 90077
Forrest Walsh, CA 90077
Jonathan Leahy, CA 90078
Kevin Chang, CA 90079
Jill Klein, CA 90093
Joan Shapiro, CA 90094
Laura Barajas, CA 90201
Juan Guerrero, CA 90201
Efrain Meda, CA 90201
Marie Sia, CA 90201
Lori Soto, CA 90201
Nestor Valencia, CA 90201
Sathara Duong, CA 90210
Jasmine Folden, CA 90210
Victoria Jahanmardi, CA 90210
Amir Kojoory, CA 90210
Eve Rodsky, CA 90210
Arnold Stiefel, CA 90210
Dawn Eliashiv, CA 90211
Alexandra Feldman, CA 90211
Marcie Alexander, CA 90212
Josh Millet, CA 90212
Shareef Aquil, CA 90220
Emily Ragobeer, CA 90220
Kelly Gardner, CA 90221
Stefanie Cleaver, CA 90222
Yolanda Melvinnelms, CA 90222
Brian Decato, CA 90230
Barbara Golbin, CA 90230
Patricia Hughes, CA 90230
Sharon Kerson, CA 90230
James Miller, CA 90230
Pat Nomura, CA 90230
Joanna Rowles, CA 90230
Glenn Stewart, CA 90230
Lilli Valtierra, CA 90230
Glenda Wina, CA 90230
Jeremy Zuniga, CA 90230
Bill Birdsall, CA 90232
Mark Galanty, CA 90232
Jonathan Glater, CA 90232
Jim Hornstein, CA 90232
Joy Kecken, CA 90232
Parisa Mirzadehgan, CA 90232
Helki Zeigler, CA 90239
Anita Boorman, CA 90240
Xavier Granados, CA 90240
Salvador Padill, CA 90240
Bernice Caan, CA 90241
Walter Connick, CA 90245

3435 Wilshire Blvd., Ste. 385
Los Angeles, CA 90010
(213) 251-3688

Rhonda Haley, CA 90245
Chris Miller, CA 90245
Sarah Mosseller, CA 90245
Judy Smith, CA 90245
Gloria Telles, CA 90245
Diane Trevizo, CA 90245
Josephine Baltazar, CA 90249
Marion Dwyer, CA 90250
Julio Gavio, CA 90250
Ellen King, CA 90250
Megan Klein, CA 90250
Maureen Kleinman, CA 90250
Viki Short, CA 90250
Carl Weibel, CA 90250
David Adler, CA 90254
Megan Bowers, CA 90254
Chas Costello, CA 90254
Caitlin Dahl, CA 90254
Martin Fogel, CA 90254
Ann Gotthoffer, CA 90254
Carol Horne, CA 90254
Alicia Jones, CA 90254
Kimberly Legrand, CA 90254
Rosanna Savone, CA 90254
Angel Alva, CA 90260
Anthony Owens, CA 90260
Zenaida Alfaro, CA 90262
Tabitha Dileo, CA 90264
Robert Adler, CA 90265
Maureen De Koff, CA 90265
Jeff Eisen, CA 90265
Marla Hosie, CA 90265
Constance Shafran, CA 90265
Georgia Cano, CA 90266
Bradley Dodge, CA 90266
Carol Dormer, CA 90266
Ralph Goldstein, CA 90266
Otto Gudiel, CA 90266
Brittany Hilgendorf, CA 90266
Lynn Smith, CA 90266
Lisa Taub, CA 90266
Sara Thaves, CA 90266
Lynn Werner, CA 90266
Irene White, CA 90266
Dorothy Yungman, CA 90266
Brooke Covington, CA 90272
Kimberly Michel, CA 90272
Weston Naef, CA 90272
Leo Perez, CA 90272
Nora Perricone, CA 90272
Peter Rogers, CA 90272
Ellie Ross, CA 90272
Patricia Sinclair, CA 90272
Paul Solomon, CA 90272
Christine Steele, CA 90272
Michael Chiado, CA 90274
Michael Eicher, CA 90274
Janis Fitzsimmons, CA 90274
Arthur Friedman, CA 90274
Yvonne Godfrey, CA 90274

3435 Wilshire Blvd., Ste. 385
Los Angeles, CA 90010
(213) 251-3688

Karen Govenar, CA 90274
Lawrence Maltz, CA 90274
Colleen Mullowney, CA 90274
Sandra Peck, CA 90274
Ellie Berkowitz, CA 90275
Virendra Kadakia, CA 90275
Louis Krouse, CA 90275
Mark Martinez, CA 90275
Teri Perez, CA 90275
Jason Rosenfeld, CA 90275
Sandra Brilliant, CA 90277
Christine Coffelt, CA 90277
Patrick Daley, CA 90277
Victoria DeFrank, CA 90277
Donna Haupt, CA 90277
Angelica Hurd, CA 90277
Carol Mckeown, CA 90277
Melanie Nelson, CA 90277
Pamela Popovich, CA 90277
Larry Styza, CA 90277
Marc Teitelbaum, CA 90277
Deborah Vaia, CA 90277
David Barnes, CA 90278
Nancy Bartolo, CA 90278
Juan Mansill, CA 90278
Nicole Smith, CA 90278
Daniel Wallace-Brewster, CA 90278
Sandra Flores, CA 90280
Marilyn Ball, CA 90290
Cynthia Hodnett, CA 90290
Angela Mogg, CA 90290
Coon Bruno, CA 90291
Naomi Saldana, CA 90291
Paula Silver, CA 90291
Donna Sylvester, CA 90291
Harbans Ahluwalia, CA 90292
Jason Bohrer, CA 90292
Kelli Cardiff, CA 90292
Jennifer Chiu, CA 90292
Kylie Clark, CA 90292
Courtney Nichols-Gould, CA 90292
Sanya Obsivac, CA 90292
Larry Otting, CA 90292
Michael Perry, CA 90292
Rainer Poertner, CA 90292
Scott Sewell, CA 90292
Nancy Wergeles, CA 90292
Richard Benzel, CA 90293
Louise Lance, CA 90293
Nicole Martinez, CA 90293
Bonnie Mishelevich, CA 90293
Michelle Ouellet, CA 90293
Bob Oyama, CA 90293
Jennifer Rice, CA 90293
Stanley Sharpe, CA 90293
Amy Bell, CA 90301
Debra Lockie, CA 90301
Dawn Sitahal, CA 90301
Annie Flowal, CA 90302
Maria Marchand, CA 90302

3435 Wilshire Blvd., Ste. 385
Los Angeles, CA 90010
(213) 251-3688

Roy Smith, CA 90302
Mar Sorell, CA 90302
Nathaniel Jemison, CA 90303
Cristobal Tostado, CA 90304
Kendall Dennis, CA 90305
Maria Morse, CA 90310
Claudine Gueniot, CA 90401
Brian Sutter, CA 90401
Kathryn Takis, CA 90401
Daniel Arkin, CA 90402
Dave Feldman, CA 90402
Ronni Kern, CA 90402
Frank Stiefel, CA 90402
Jaime Toporovich, CA 90402
Chares Brann, CA 90403
Frederick Carroll, CA 90403
Katie Corridan, CA 90403
Dorothy Froix, CA 90403
Lee Herschler, CA 90403
Sintra Martins, CA 90403
Helen Mccullough, CA 90403
Joe Orcutt, CA 90403
Nectar Redman, CA 90403
Jill Sharaf, CA 90403
Amy Williams, CA 90403
Stefanie Zuroff, CA 90403
Larena Allen, CA 90404
Joan Bee, CA 90404
Ingrid Debeus, CA 90404
Thomas Hawkins, CA 90404
Marlise Malkames, CA 90404
Mary Quinn, CA 90404
Sienna Sanders, CA 90404
Mary Vorasky, CA 90404
Bernard Alfs, CA 90405
Joe Alter, CA 90405
Toby Book, CA 90405
Barry Bunes, CA 90405
Peter Erskine, CA 90405
Linda Garrett, CA 90405
Dan Genetti, CA 90405
Jeffrey Hahn, CA 90405
PAMELA Lane, CA 90405
Erin Martin, CA 90405
Reid Mcglamery, CA 90405
Beverly Millson, CA 90405
Lisa Moseley, CA 90405
Lynn Peterson, CA 90405
Nancy Rosenblum, CA 90405
Mara Thompson, CA 90405
Ashley Wrobel, CA 90405
Tony Wu, CA 90405
Anne Yaple, CA 90405
Chris Hamayasu, CA 90501
Mitchell Hicks, CA 90501
Gregory Jacobs, CA 90501
Gail Nowak, CA 90501
Bryant Odega, CA 90501
Gloria Diaz, CA 90502
Rosemary Levenson, CA 90502

3435 Wilshire Blvd., Ste. 385
Los Angeles, CA 90010
(213) 251-3688

Bobbi Scoville, CA 90502
Michelle Hartman, CA 90503
Judith Baer, CA 90505
Garland Elaina, CA 90505
Elizabeth Leung, CA 90505
Simon Pang, CA 90505
Asma Rasikh, CA 90505
Michael Warner, CA 90505
Bob Lewis, CA 90506
Charlotte Borst, CA 90601
Janine Gonzalez, CA 90601
Robert King, CA 90601
John Melendrez, CA 90602
Delmira Miovsky, CA 90602
Ralph Picon, CA 90602
Thomas Riebs, CA 90602
Jeff Palmer, CA 90603
William Wong, CA 90603
Michael Oppenheim, CA 90604
Frank Samaniego, CA 90604
Andrew Ytuarte, CA 90604
Diane Zaha, CA 90604
Genienne Gastelum, CA 90605
Andrew Nguyen, CA 90605
John Thomas, CA 90605
Catherine Mcfall, CA 90606
Michele Lujan, CA 90620
Lisa Bearbower, CA 90630
Amy Estrada, CA 90630
Hilarie Favro, CA 90630
Christine Handson, CA 90630
Connie Araujo, CA 90631
Louis Estrada, CA 90631
Christina Malm, CA 90631
Alfred Velasco, CA 90631
Sylvia Duran-Katnik, CA 90638
Jorge Moreno, CA 90640
Luis Parocua, CA 90640
Priscilla Tostado, CA 90640
Gloria Haley, CA 90650
Henry Resendez, CA 90650
Madeline Ayala, CA 90660
Irma Barrios, CA 90660
Stacey Esparza, CA 90660
Victoria Rodriguez, CA 90660
Laura Garcia, CA 90670
Katherine Koh, CA 90670
Luisa Acosta, CA 90680
Eloisa Likens, CA 90701
Sherry Barbour, CA 90703
Antonino Castillo, CA 90703
Stephen Hamrick, CA 90703
Patricia Lozano, CA 90703
Linda Rochin, CA 90703
April Goebel, CA 90706
Lee Orozco, CA 90706
Rodrigo Vazquez, CA 90706
Janet Kordich, CA 90710
Lawrence Circosta, CA 90713
Sharney Alvarez, CA 90715

3435 Wilshire Blvd., Ste. 385
Los Angeles, CA 90010
(213) 251-3688

Frenee Dellosa, CA 90715
Beverly Tolliver, CA 90715
Patricia Hydo, CA 90717
Colin Caesar, CA 90720
Kelly Fleagle, CA 90720
Jay Leibowitz, CA 90720
Jimmy Sorensen, CA 90720
Daniel Teran, CA 90720
Melinda Porter, CA 90723
Josue Garcia, CA 90731
Janet Jackson, CA 90731
Mark Latno, CA 90731
Rosemary Locklear, CA 90731
Kathleen Durazo, CA 90732
Kerry Mcosker, CA 90732
Peggy Morales, CA 90732
Jason Buell, CA 90740
Elda Lowe, CA 90740
Roni Shevick, CA 90740
Rebecca Wyatt, CA 90740
Amanda Herring, CA 90742
Elvia Maciel, CA 90744
Crisostomo Caratao, CA 90745
John Winston, CA 90745
Dionecia Usher, CA 90746
Harold Williams, CA 90746
Sylvia Baker, CA 90755
Donna Vaughan, CA 90755
Jason Castner, CA 90802
Alison Chabot, CA 90802
Lynda Crow, CA 90802
Claus Jurgensen, CA 90802
Matthew Lampe, CA 90802
John Lowe, CA 90802
William Moody, CA 90802
Michael Moskowitz, CA 90802
Nancy Oneill, CA 90802
Gregory Pacificar, CA 90802
Arnold Rosenberg, CA 90802
Timothy Smith, CA 90802
Krista Stoltz, CA 90802
Bonnie Bishop, CA 90803
Lisa Buchanan, CA 90803
Shawn Lamont, CA 90803
Krishna Manvi, CA 90803
Debra Martin, CA 90803
Anne Reggie, CA 90803
Mark Rogers, CA 90803
Michael Werner, CA 90803
Kylee Yates, CA 90803
Vicky Gutierrez, CA 90804
Lena Serrano, CA 90804
Terry Allen, CA 90805
Chris Lauderdale, CA 90805
Trulena Reed, CA 90805
Rose Regalado, CA 90805
Marvin Todd, CA 90805
Brett Banditelli, CA 90806
Sheryl Breault, CA 90806
Linda Gore, CA 90806

3435 Wilshire Blvd., Ste. 385
Los Angeles, CA 90010
(213) 251-3688

Ian Cross, CA 90807
Robert Hilty, CA 90807
Mary Humme, CA 90807
Loretta Klonecky, CA 90807
Kent Lockart, CA 90807
Sharon Mcdougal, CA 90807
Robert Miller, CA 90807
Okatch Otieno, CA 90807
Denise Wallace, CA 90807
Louise Cunningham, CA 90808
Richard Kasube, CA 90808
Elizabeth Kurila, CA 90808
Patricia Martinez, CA 90808
Adam Nelson, CA 90808
Michelle Vasiloff, CA 90808
Amy Williford, CA 90808
Becky Wilson, CA 90808
Travis Yarbrough, CA 90808
Samantha Fabrigas, CA 90810
Phoebe Nichols, CA 90810
Alba Carlos, CA 90813
David Navarro, CA 90813
Guillermo Olarte, CA 90813
Sharron Pannell, CA 90813
Jack Dourigan, CA 90814
Robert Loparo, CA 90814
Courtni Pugh, CA 90814
Jason Suarez, CA 90814
Stella Ursua, CA 90814
Abigail Bradecich, CA 90815
Melanie Buckowski, CA 90815
Chester Chebegia, CA 90815
Sylvia Gyimesi, CA 90815
Rhonda Weisenberger, CA 90815
Bernard Adamczyk, CA 91001
Ontresicia Averette, CA 91001
Patricia Fielder, CA 91001
Sheldon Halpern, CA 91001
Sydney Harris, CA 91001
Kenneth Jones, CA 91001
Elsa Lopez McLeod, CA 91001
Cate MatherS-Suter, CA 91001
Scott Streicher, CA 91001
Susan Lauer, CA 91006
Steven Lee, CA 91006
Joyce Sakai, CA 91006
Albert Hu, CA 91007
Guodi Sun, CA 91007
Diane Coscarelli, CA 91010
David Knapik, CA 91010
Claudia Trefzger, CA 91010
Dave Allen, CA 91011
Joanne Doyle, CA 91011
Tracey Welk, CA 91011
Stephanie Farah, CA 91016
Sandra Glaser, CA 91016
Renee Lindsey, CA 91016
Mary Lutz, CA 91016
Wayne Prasertong, CA 91016
Christine Pregent, CA 91016

3435 Wilshire Blvd., Ste. 385
Los Angeles, CA 90010
(213) 251-3688

Jon Sattler, CA 91016
Rena Snider, CA 91016
Ruben Valenzuela, CA 91016
Kristen Cunningham, CA 91020
Justin Smith, CA 91024
Linda Bortell, CA 91030
Gionne Bozzi, CA 91030
Deirdre Brenner, CA 91030
Kevin Fox, CA 91030
Shandor Garrison, CA 91030
Wes Kennedy, CA 91030
Joseph Loo, CA 91030
Bob Lynch, CA 91030
Stephanie Rodriguez, CA 91030
Robin A, CA 91040
Mary Leask, CA 91040
Stephanie Mines, CA 91041
Cecelia Hall, CA 91042
Suzan Ortmeier, CA 91042
Leonard Hinzo, CA 91101
David Mceliece, CA 91101
Inna Sarac, CA 91101
Jessica Servin, CA 91101
Evelyn Zamora, CA 91101
Garret Gervais, CA 91103
Daniel Denoncourt, CA 91104
Rudy Oclaray, CA 91104
Sherri Solinger, CA 91104
Melissa Afable, CA 91105
Rosemary Distaso, CA 91105
Sable Hodson, CA 91105
Susan Kalmanson, CA 91105
Laila Karme, CA 91105
Jose Marquez, CA 91105
Susan Weber, CA 91105
Thomas Castaneda, CA 91106
Lyle Davis, CA 91106
Courtney Sanford, CA 91106
Patricia Tavera, CA 91106
Richard von Ernst, CA 91106
Daniel Kiczek, CA 91107
Joan Money, CA 91107
Scott Reed, CA 91108
Jordan Sollitto, CA 91108
Patrick Moloughney, CA 91117
Julia Dennett, CA 91118
Phillip Argento, CA 91199
Kathleen Conroy, CA 91201
Michael Lent, CA 91201
Michael Fairman, CA 91202
Eve Hinchcliffe, CA 91202
Oscar Ibardolaza, CA 91202
Mike Powers, CA 91202
JOHN PAUL KARLIAK, CA 91205
Charles Merman, CA 91205
Madoka Minoff, CA 91205
Greg Nash, CA 91205
Yael Torbati, CA 91205
Bonnie Benefield, CA 91206
Barri Brown, CA 91206

3435 Wilshire Blvd., Ste. 385
Los Angeles, CA 90010
(213) 251-3688

Janna Gosselin, CA 91206
Samuel Jordan, CA 91206
Robin Rose, CA 91206
Johanna Shapiro, CA 91206
Matthew Hancock, CA 91207
Maya Gingery, CA 91208
John Wagner, CA 91208
Vahe Badalian, CA 91214
Elizabeth Connors, CA 91214
Alicia Elliott, CA 91214
Rachel Mcdowell, CA 91214
Belinda Smith, CA 91214
James Vitek, CA 91214
Warren Wolfswinkel, CA 91214
Bonnie Aharoni, CA 91301
Julie Burkert, CA 91301
Harvey Davis, CA 91301
Helen Dembski, CA 91301
Laura Gilbard, CA 91301
Karen Lijewski, CA 91301
Kellee Mcdonald, CA 91301
Nicolas Miller, CA 91301
Mary Perezkorinko, CA 91301
Deborah Raymond, CA 91301
Kurt Teutsch, CA 91301
Yaara Berdan, CA 91302
Chittabhattacha Bhattacharya, CA 91302
Kerry Ehrin, CA 91302
James Estill, CA 91302
Marcia Jones, CA 91302
Paul Malmont, CA 91302
Marianne Price, CA 91302
Snuffy Walden, CA 91302
Marissa Espinoza, CA 91303
Bernita Gross, CA 91303
Kristina Hergot, CA 91304
Ernest Hess, CA 91304
Wendy Liebman, CA 91304
Ernesto Lising, CA 91304
Sandra Machado, CA 91304
Lesley Webster, CA 91304
Kirk Bales, CA 91306
Collette Snoonian, CA 91306
Charlesdelore Wilbert, CA 91306
Garrett Clancy, CA 91307
Katherine Eskey, CA 91307
John Golden, CA 91307
Deborah Hyde, CA 91307
Zenia Lasola, CA 91307
Lori Love, CA 91307
Pamela Maggin, CA 91307
Richard Naimy, CA 91307
Philip Sager, CA 91307
Miriam Bogler, CA 91311
Cassandra Kubiak, CA 91311
Lea Oliver, CA 91311
Brian Patridge, CA 91311
Juativa Spurlock, CA 91311
Ann Bose, CA 91316
Cindy Durian, CA 91316

3435 Wilshire Blvd., Ste. 385
Los Angeles, CA 90010
(213) 251-3688

Kenneth Zunder, CA 91316
Beth Kramer, CA 91320
Eugenio Rodriguez, CA 91320
Albert Sciamann, CA 91320
Cherie Wrigley, CA 91320
Fahim Aladin, CA 91321
Peggy Streid, CA 91321
Barbara Testa, CA 91321
Saul Candi, CA 91324
Rita Silverman, CA 91324
Erin Feaster, CA 91325
Frank Freeman, CA 91325
Cynthia Mendoza, CA 91325
Kelly Moore, CA 91325
Marion Pucci, CA 91325
Sharon Cho, CA 91326
Terrence Fischer, CA 91326
Leslie Ousdahl, CA 91326
Garrett Shorr, CA 91331
Erphan Delgir, CA 91335
Barbara Gershowitz, CA 91335
Daniel Greenbaum, CA 91335
Steven Kent, CA 91335
Betty Ross, CA 91335
Donna Silverman, CA 91335
Alma Melendez, CA 91340
Julia Arroyo, CA 91342
Diana Cabral, CA 91342
Anna Felix, CA 91342
Debra Lizarraga, CA 91342
Judy Courtney, CA 91343
Robin Dickerson, CA 91343
Gustavo Garcia, CA 91343
Robert Jones, CA 91343
Mohammed Manik, CA 91343
Chris Papio, CA 91343
Lewis Gruber, CA 91344
Lisa Jernagan, CA 91344
Margie Ridolfi, CA 91344
Jack Rorke, CA 91344
Debra Stafford, CA 91344
Albert Campbell, CA 91350
Victoria Davis, CA 91350
Richard Davis, CA 91351
Patrick Hayes, CA 91351
Tami Cox, CA 91354
Ellyn Frechette, CA 91354
Laura Lively, CA 91354
Zane Smythe, CA 91354
Monica Bellows, CA 91355
Julie Molinare, CA 91355
Mister Oshodi, CA 91355
Christopher Severance, CA 91355
Sarah Skilton, CA 91355
Linda Swartz, CA 91355
John Trudell, CA 91355
Ladae Bond, CA 91356
Michael Dibenedetto, CA 91356
Tina Glantz, CA 91356
Aaron Katz, CA 91356

3435 Wilshire Blvd., Ste. 385
Los Angeles, CA 90010
(213) 251-3688

Peter Marafatsos, CA 91356
Eve Newton Gill, CA 91356
Sandra Orleans, CA 91356
Neil Reichline, CA 91356
Manindersethi Sethi, CA 91356
Neil Soltman, CA 91356
Walter Virginia, CA 91357
Arlene Bloom, CA 91360
Josie Borkan, CA 91360
Patricia Bowen, CA 91360
Ronald Clyburn, CA 91360
David Courtland, CA 91360
Karen Giacalone, CA 91360
Manuel Gonzalez-Olmo, CA 91360
Anna Matthews, CA 91360
Michael Pittas, CA 91360
Raquel Robinson, CA 91360
Gary Schattl, CA 91360
Kristin Dark, CA 91361
Lewis Fairley, CA 91361
Suzan Kavusi, CA 91361
Cindy Masci, CA 91361
Marianne Reeves, CA 91361
Andrea Richard, CA 91361
Ravi Sawhney, CA 91361
Suzette Sheweloff, CA 91361
Brigitte Cox, CA 91362
Karen Drees, CA 91362
Cyndi Ex, CA 91362
Debra Gass, CA 91362
Sara Hibbitts, CA 91362
Carl Josefsson, CA 91362
Maxine Raleigh, CA 91362
Paula Varblow, CA 91362
Jill Whitesides, CA 91362
Joey Dianda, CA 91364
John Edelston, CA 91364
Irene Escardo, CA 91364
Ardeshir Farah, CA 91364
Liz Golombek, CA 91364
Jeffry Pittman, CA 91364
Karen Spencer, CA 91364
Sharla Bridgett, CA 91367
Deborah Cohen, CA 91367
Angela Deluca, CA 91367
Robert Dyck, CA 91367
John Elder, CA 91367
Lisa Insana, CA 91367
Charles Lagola, CA 91367
John Liddy, CA 91367
Christopher Matted, CA 91367
Luz Rockey, CA 91367
Melinda Romeo, CA 91367
Daniel Zagayer, CA 91367
John Billesdon, CA 91377
Margaret Han, CA 91377
Jana Hand, CA 91377
Samantha Hart, CA 91377
Amy Keys, CA 91377
David Robinson, CA 91377

3435 Wilshire Blvd., Ste. 385
Los Angeles, CA 90010
(213) 251-3688

Miklos Wright, CA 91384
Rose Duarte, CA 91387
Lynn Farwell, CA 91387
Folahan Ogunyankin, CA 91387
Faith Jackson, CA 91394
Christina Anthony, CA 91401
Carolyn Collum, CA 91401
Lauren Dimascio Hilary, CA 91401
Alice Engelmann, CA 91401
Kathy Foley, CA 91401
Tanya Gradet, CA 91401
Jessica Hicks, CA 91401
Jodi Kustanovich, CA 91401
Brenda Miller, CA 91401
Corey Reed, CA 91401
Tami Tirgrath, CA 91401
Kathleen Gooley, CA 91402
Julie Peterson, CA 91402
Carol Baumzweiger, CA 91403
Rene Compean, CA 91403
Pete Decoste, CA 91403
David Frederick, CA 91403
Frances Garcia, CA 91403
Rome Mendheim, CA 91403
Emily Rehm, CA 91403
Nina Berry, CA 91405
Joann Gonzalez, CA 91405
Jeana Mamer, CA 91405
Maria Perez, CA 91405
Mary Pittelli, CA 91405
Brian Saulter, CA 91405
Andrea Tullio, CA 91405
Norma Castro, CA 91406
Melissa Elliott, CA 91406
Richard Follett, CA 91406
James Kimmel, CA 91406
Jean Mensing, CA 91406
Jenny Benjamin, CA 91411
Lilia Espino, CA 91411
Stephanie Hail, CA 91411
Melinda Liberatore, CA 91411
Rhonda Britten, CA 91423
Patrick Fabian, CA 91423
Chiara Gambini, CA 91423
Cheryl Kopitzke, CA 91423
Vicky Leiner, CA 91423
Hannah Lipow, CA 91423
Michael Mccoll, CA 91423
Chandra Padover, CA 91423
Stan Rogow, CA 91423
Sara White, CA 91423
K Andrews, CA 91436
Barbara Bresler, CA 91436
Tracy Danza, CA 91436
Tara Gallogly, CA 91436
Alan Gerson, CA 91436
Jamie Grossman, CA 91436
Hannah Mandel, CA 91436
David Miller, CA 91436
Katrina Parks, CA 91436

3435 Wilshire Blvd., Ste. 385
Los Angeles, CA 90010
(213) 251-3688

Gia Twine, CA 91436
William Bilton, CA 91501
Peter Carrisoza, CA 91501
Norma Long Smith, CA 91501
Sarah Min, CA 91501
Penny Moore, CA 91501
Barbara Chalsma, CA 91502
Lonnie Schnell, CA 91502
Ellen Burns, CA 91504
Jb Dlugo, CA 91504
Jane Gagle, CA 91504
Gerardo Lorenz, CA 91504
Denise Petski, CA 91504
Lana Wilson, CA 91504
Barbara Bali, CA 91505
Ramona Banuelos, CA 91505
Roberto Ceja, CA 91505
Lydia Delaney, CA 91505
Terry Gwilt, CA 91505
Clayton Holt, CA 91505
Cynthia Mazza, CA 91505
Lynda Morris, CA 91505
Christopher Nicholson, CA 91505
Gloria Rodriguez, CA 91505
Laura Strubing, CA 91505
Carole Tyminski, CA 91505
Peter Wood, CA 91505
Lauren Dean, CA 91506
Lindsey Gary, CA 91506
Joseph Lafalce, CA 91506
Debbie Peterson, CA 91506
Ada Suros, CA 91506
Aaron Berjohn, CA 91601
Carole Meyers, CA 91601
Matthew Murphu, CA 91601
Nicholas Schutz, CA 91601
Greg French, CA 91602
Catherine Genovese, CA 91602
Pamela Hannah, CA 91602
Julie James, CA 91602
David Kemker, CA 91602
Diane Wilson, CA 91602
Jeff Aldrich, CA 91604
Claire Austin, CA 91604
Joshua Bobrowsky, CA 91604
Monica Brown, CA 91604
Sherri Elkaim, CA 91604
Barbara Epstein, CA 91604
Tim Farish, CA 91604
F Forte, CA 91604
Hayley Frazier, CA 91604
Kellie Green, CA 91604
Cynthia Hasday, CA 91604
Alma Hernandez, CA 91604
Masako Ichino, CA 91604
Jeffrey Kaufman, CA 91604
Amy Larkowski, CA 91604
Christine Mantilla, CA 91604
Mary Kay Griepentrog, CA 91605
Anthony Karlic, CA 91605

3435 Wilshire Blvd., Ste. 385
Los Angeles, CA 90010
(213) 251-3688

Richard Kelley, CA 91605
Myrna Garcia, CA 91606
Janet Hessert, CA 91606
Pattie Tierce, CA 91606
Carl Amodeo, CA 91607
Toby Brody, CA 91607
Chloe Castro, CA 91607
Robert Laskin, CA 91607
Timothy Malcolm, CA 91607
Julie Shemitz, CA 91607
Barbara Singer, CA 91607
Daamen Krall, CA 91610
Alba Boren, CA 91701
Victoria Chestnut, CA 91701
Michelle Dudek, CA 91701
Beverly Pearson, CA 91701
America Rivas, CA 91701
Rose Blanco, CA 91702
Ana Juarez, CA 91702
Lisa Oakes, CA 91702
Jon Sparks, CA 91702
Gregory Vaniman, CA 91702
Linda Bolella, CA 91706
Lisa Cunningham, CA 91709
Luis Nino, CA 91709
Evangeline Obrero, CA 91709
Pamela Pederson, CA 91709
Artan Qerushi, CA 91709
Agnes Ferrer, CA 91710
Kimberly Goodwin, CA 91710
Gregory Lawson, CA 91710
Cathy Mergaert, CA 91710
Naomi Miller, CA 91710
Bernard Karmatz, CA 91711
Daeho Kim, CA 91711
Mary Kraus, CA 91711
Elizabeth Spinrads, CA 91711
Christine Zivelonghi, CA 91711
Michael Bond, CA 91722
Michelle Cozad, CA 91722
Carl Molitor, CA 91722
Joyce Mitchell, CA 91723
Steven Jimenez, CA 91724
Dana Veit, CA 91724
Gilbert Ahumada, CA 91730
Karen Desimone, CA 91730
Edward Hays, CA 91730
Demetria Johnson, CA 91730
Marva Taylor, CA 91730
Phyllis White, CA 91730
David Sandoval, CA 91732
Cherie French, CA 91737
Tammy Wilson, CA 91737
Maria Mendoza, CA 91739
Wanda Peyton, CA 91739
Tedd Johnson, CA 91740
Andy Wang, CA 91740
Fred Beck, CA 91741
Steven Concidine, CA 91741
Kristine Nelson, CA 91741

3435 Wilshire Blvd., Ste. 385
Los Angeles, CA 90010
(213) 251-3688

Michael Carr, CA 91744
Jacqueline Cellian, CA 91744
Hector Estrada, CA 91744
Enrique Duenas, CA 91745
Irene Loh, CA 91745
Rebecca Meyer, CA 91745
Gabrielanthony Murillo, CA 91745
Mary Rubalcava, CA 91746
Marilyn Bidwell, CA 91750
Dale Gibboney, CA 91750
Bonnie Karlyle, CA 91750
Martha Smith, CA 91750
Kelly Whittington, CA 91750
Warren Winter, CA 91750
Matthew Leal, CA 91752
Alysa Majer, CA 91752
Yip Johnson, CA 91754
Jack Loh, CA 91754
Allan Shatkin, CA 91754
Lucille Dimmick, CA 91761
Mark Iannuzzo, CA 91761
Marcia Sedillo, CA 91761
Jerry Weems, CA 91761
GEORGIANN SLINGERLAND, CA 91762
Graciela Gambino, CA 91763
Wendi Cate, CA 91764
David Taylor, CA 91764
Judith Aguilera, CA 91765
Gary Davis, CA 91765
Varun Dutt, CA 91765
Jean Garcia, CA 91765
Samuel Johnson, CA 91765
Greg Krayser, CA 91765
Hugh Lawrence, CA 91765
Mamie Lindsey, CA 91765
So Pak, CA 91765
Tammi Senzaki, CA 91765
Rosa Lara, CA 91766
Guillermo Monterroso, CA 91766
William Pospishil, CA 91766
Erlene Stevenson, CA 91766
John Valadez, CA 91766
Melissa Crowley, CA 91767
Bryn Pellegrino, CA 91767
Christianne Aurouze, CA 91768
Erlinda Fantauzzi, CA 91770
Jose Meji, CA 91770
Carol Bowe, CA 91773
Remedios Gan, CA 91773
Andrew Ortiz, CA 91773
Nosakhare Oyemade, CA 91773
Renee Taylor, CA 91773
Edward Aguirre, CA 91775
Brooks Atherton, CA 91776
Arlene Rios, CA 91776
Lynn Castro, CA 91780
Agustin Jimenez, CA 91780
Maria Skilbred, CA 91784
Jaymi Abusham, CA 91786
Socorro Garcia, CA 91786

3435 Wilshire Blvd., Ste. 385
Los Angeles, CA 90010
(213) 251-3688

Jeff Mccall, CA 91786
Marco Ramirez, CA 91786
Ed Clemensen, CA 91789
Vilma Takamine, CA 91789
Carol Tang, CA 91789
Gregory Newcomer, CA 91790
Mary Silverstein, CA 91791
Jeanne Ambriz, CA 91792
Ariadna Arambula, CA 91801
Daniella Cota, CA 91801
Richard Spindler, CA 91801
Erika Kao, CA 91802
Lothar Imbior, CA 91803
Tiffany Wardloveland, CA 91803
Eduardo Becerra, CA 91902
Richard Hanks, CA 91902
France Williams, CA 91902
Soledad Boucree, CA 91910
Osadolor Godwin, CA 91910
Blanca Lopez, CA 91910
Jose Puente, CA 91910
Elizabeth Verastigue, CA 91910
Debra Ashley, CA 91911
Maurice Gray, CA 91911
Alan Palmer, CA 91911
Wendy Shurelds, CA 91911
Keith Hammond, CA 91913
Seoul Holloway, CA 91913
Hung Nguyen, CA 91913
Vilma Clariza, CA 91915
Fernando Delgado, CA 91915
George Hurt, CA 91915
Linda Petty, CA 91915
Kimberly Williams Kee, CA 91915
Kevin Collier, CA 91935
Fred Gordon, CA 91941
Bebi Rosa, CA 91941
John Barrios, CA 91942
Mary Fay, CA 91942
Mark Forte, CA 91942
Chelsea Halpine Berger, CA 91942
Susan Kawar, CA 91942
Mimi Lev, CA 91942
Barbara Lueder, CA 91942
Marjorie Mclaughlin, CA 91942
Susan Mullaney, CA 91942
Patricia Cortez, CA 91945
Matt Niles, CA 91945
Caitlin Wion, CA 91945
Josefina Alvarado, CA 91950
Patricia Salazar, CA 91950
David Valladolid, CA 91950
Angello Carlin, CA 91977
Jason Heil, CA 91977
Carrie Lopez, CA 91977
Karen Simpson, CA 91977
Delores Threatt, CA 91977
Cheryl Carr, CA 91978
Shawn Hanna, CA 92007
Alana Howell, CA 92007

3435 Wilshire Blvd., Ste. 385
Los Angeles, CA 90010
(213) 251-3688

Laurel Howard, CA 92008
Megan Rounds, CA 92008
William Betts, CA 92009
Linda Brenner, CA 92009
Rene Brunold, CA 92009
Megan Dewitt, CA 92009
Christine Dicken, CA 92009
Amal Ghazi, CA 92009
Tiffany Karnig, CA 92009
Judith King, CA 92009
Phillip Nguyen, CA 92009
Gina Pisello, CA 92009
Faramarz Rassouli, CA 92009
Jacqui Schneider, CA 92009
John Detreville, CA 92010
Veronica Glaser, CA 92010
Linda Vancea, CA 92010
Elizabeth Hamelin, CA 92011
Brenna Hardman, CA 92011
Cheryl Bianchi, CA 92014
Samuel Engel, CA 92014
John Erick, CA 92014
Janet Harris, CA 92014
Kay Hoeprich, CA 92014
Candace Lowry, CA 92014
Deanna Lucci, CA 92014
Rand Steiger, CA 92014
Marie Teehan, CA 92014
Kyle Williams, CA 92014
Robert Brandenburg, CA 92019
Tracy Clingan, CA 92019
Veronica Atilano, CA 92020
Dvora Fajerman, CA 92020
Frank Ferrone, CA 92020
Janet Kaiser, CA 92020
Edward Matus, CA 92021
Joan Monkman, CA 92021
Woody Wilson, CA 92021
Cynthia Clark, CA 92023
Misty Andersen, CA 92024
Caroline Augustine, CA 92024
Stephen Baldini, CA 92024
Michele Haber, CA 92024
Richard Hauger, CA 92024
Ann Irwin, CA 92024
Anand Janaswamy, CA 92024
Maureen Kowba, CA 92024
Sarah Mason, CA 92024
Laura Metzinger, CA 92024
Meaghan Oleary, CA 92024
Mark Sonnenshein, CA 92024
Karen Sulger, CA 92024
Ellen Trester, CA 92024
Susan Giroux, CA 92025
Timothy Jarrett, CA 92025
Carmen Ivins, CA 92026
Kimberly Marin, CA 92026
Julie Choi, CA 92027
Mitchell Green, CA 92027
George Kliassov, CA 92027

3435 Wilshire Blvd., Ste. 385
Los Angeles, CA 90010
(213) 251-3688

Konstantin Sheverdyayev, CA 92027
Susan Beld, CA 92028
Patricia Eastman, CA 92028
Ernest Holburt, CA 92028
Richard Mannino, CA 92028
Diane Parker, CA 92028
Samuel Pietrofeso, CA 92028
Kenneth Samuels, CA 92028
Tom Simmons, CA 92028
Richard Beck, CA 92029
Thomas Hearn, CA 92029
Robert Knaier, CA 92029
Neal Henderson, CA 92030
Robert Blanchard, CA 92037
Barry Bloom, CA 92037
Elizabeth Boyer, CA 92037
Isabel Brown, CA 92037
Brian Campion, CA 92037
Gary Ferdman, CA 92037
Michelle Lerach, CA 92037
Megan Phelps, CA 92037
Oliver Polo, CA 92037
David Thompson, CA 92037
Christopher Jrfisher, CA 92038
Kirk Sword, CA 92040
Barbara Thompson, CA 92040
William Crawford, CA 92049
Thomas Gougherty, CA 92049
John Collins, CA 92052
Carolyn Boone, CA 92054
Susan Buckland, CA 92054
Joseph Calvino, CA 92054
Jason Edwards, CA 92054
John Engel, CA 92054
Patricia Hopper, CA 92054
Christopher Martin, CA 92054
Mark Minkler, CA 92054
Luke Tesluk, CA 92054
Rita Atkinson, CA 92056
William Boston, CA 92056
Rudy Carino, CA 92056
Thomas Labrot, CA 92056
Edward Mankowski, CA 92056
Julie Scott, CA 92056
Natalie Byler, CA 92057
Michael Caracappa, CA 92057
Mark Gillen, CA 92057
Eva Gonzalez, CA 92057
Frank Jacobs, CA 92057
Kelly Kissinger, CA 92057
Laurie Lister, CA 92057
Suzanne Schaefer, CA 92057
Michael Schwalbe, CA 92057
Beverly Stiles, CA 92057
Charlotte Turner, CA 92057
Victoria Volmer, CA 92057
Anna Hamrick, CA 92058
Adrienne Marraccini, CA 92058
Michele Engel, CA 92064
Tom Fahrnkopf, CA 92064

3435 Wilshire Blvd., Ste. 385
Los Angeles, CA 90010
(213) 251-3688

Belinda Haire, CA 92064
Sharon Hanson, CA 92064
Pamela Keyser, CA 92064
Christopher Nielsen, CA 92064
Maria Stravelakis, CA 92064
Deborah Supergan, CA 92064
April West, CA 92064
Andrea Whitehill, CA 92064
Connie Bley, CA 92065
Eileen Coppola, CA 92065
Paul Firth, CA 92065
Sandra Smith, CA 92065
Michael Gelfand, CA 92067
Nannette Davis, CA 92069
Mary Houle, CA 92069
Howard Motyl, CA 92069
Christina Baumgardner, CA 92071
Darlene Jenkins, CA 92071
Hugo Lepur, CA 92071
Phillip Panuco, CA 92071
Viki Wong, CA 92071
Cathryn Bolt, CA 92075
Jean-Louis Saillot, CA 92075
Tauna Andreoli, CA 92078
Melanie Bennetts, CA 92078
Susan Bowers, CA 92078
Jessica Lynn, CA 92079
Alex Alavi, CA 92081
Annette Berg, CA 92081
Peter Boutte, CA 92081
Bonita Lang, CA 92081
Matilda Mclaughlin, CA 92081
Michael Santucci, CA 92081
Rosemarie Bilandzija, CA 92082
Marcia Francis, CA 92083
Brenda Squires, CA 92083
Karen Eso, CA 92084
Marilyn Falsetti, CA 92084
Anne Ichord, CA 92084
Peter Jones, CA 92084
Shelley Markoscrivner, CA 92084
Julianne Howell, CA 92093
Steve Altman, CA 92101
Melissa Blackburn Joniaux, CA 92101
Christina Cole, CA 92101
Joe Cordileone, CA 92101
Drew Dunk, CA 92101
Joshua Gruenberg, CA 92101
Chana Grunvald, CA 92101
Ann Hart, CA 92101
Brad Herrin, CA 92101
Bruce Jaques, CA 92101
Jeff Jordan, CA 92101
Joshua Kuehler, CA 92101
Gregory Lockyer, CA 92101
Charley Myers, CA 92101
Henry Rosen, CA 92101
Jon Ruelle, CA 92101
Julie Smith, CA 92101
Kaylan Thornhill, CA 92101

3435 Wilshire Blvd., Ste. 385
Los Angeles, CA 90010
(213) 251-3688

Keith Vandellen, CA 92101
Kelly Vandenheuvel, CA 92101
Leonard Flagg, CA 92102
Christian Bulcao, CA 92103
Elise Curry, CA 92103
Bradley Foltz, CA 92103
Wayne Maxwell, CA 92103
Mary Padial, CA 92103
Jack Ray, CA 92103
Richard Thill, CA 92103
Judybeth Tropp, CA 92103
Viridiana Ayala, CA 92104
Sandrs Chambers, CA 92104
Amber Ferguson, CA 92104
Derek Floyd, CA 92104
Emily Greeno, CA 92104
Susan Groves, CA 92104
Janine Harty, CA 92104
Albert Orcino, CA 92104
Nancy Relaford, CA 92104
Robert Silbaugh, CA 92104
Todd Simpson, CA 92104
Michelle Sullivan, CA 92104
Lynne Graham, CA 92105
Eric Green, CA 92105
Margarita Jimenez, CA 92105
Christopher Rocha, CA 92105
Jennifer Boyd Mims, CA 92106
Kirsten Chrisman, CA 92106
Luther Lewis, CA 92106
John Silva, CA 92106
Tasha White, CA 92106
Cindy English, CA 92107
Alison Gang, CA 92107
Daniel Garcia, CA 92107
Zac Garripoli, CA 92107
Shanann Klaver, CA 92107
Amber Rabon, CA 92107
Jaime Bartholomew, CA 92108
Edward Billard, CA 92108
Sharon Brown, CA 92108
Helios Gonzalez, CA 92108
Lynn Jarman, CA 92108
Kim Myers, CA 92108
George Salcedo, CA 92108
Alejandra Bobadilla, CA 92109
Thomas Cooper, CA 92109
Hillary Cowan, CA 92109
Mary Oreilly, CA 92109
Rogelio Quesada, CA 92109
Arlina Whetstone, CA 92109
Joseph Atkinson, CA 92110
John Goodwin, CA 92110
Jennifer Latta, CA 92110
Jason Raymond, CA 92110
John Seymour, CA 92110
Barbara Thomas, CA 92110
Janis Cadwallader, CA 92111
John Comes, CA 92111
Carolyn Floyd, CA 92111

3435 Wilshire Blvd., Ste. 385
Los Angeles, CA 90010
(213) 251-3688

Debra Frischer, CA 92111
Virginia Holcomb, CA 92111
Yael Kosta, CA 92111
Ana Saucedo, CA 92111
Yolanda Peraza, CA 92113
Yolandra Thrash, CA 92113
REBECCA CORREA, CA 92114
Vivian Griffin, CA 92114
Kelly Wallace, CA 92114
Forest Fischer, CA 92115
Kelly Gavin, CA 92115
Holly Hamilton, CA 92115
Jerry Mackenzie, CA 92115
Robert Snider, CA 92115
Drew Gingrich, CA 92116
Robert Hauer, CA 92116
Paul Hemmerling, CA 92116
Pfeiffer Ledjema, CA 92116
Herbert Schwab, CA 92116
Janeth Alvarez, CA 92117
Gisela Baranda, CA 92117
John Brady, CA 92117
Tim Caulder, CA 92117
David Fisher, CA 92117
Barbara Rolando, CA 92117
Greg Wong, CA 92117
Anneilynn Wright, CA 92117
Kevin Ashley, CA 92118
Shane Chase, CA 92118
Patti Flanagan, CA 92118
Ann Posthill, CA 92119
Evangelina Woo, CA 92119
Christopher Hall, CA 92120
Kristina Isberg, CA 92120
Kristin Anderson, CA 92121
Michael Buckley, CA 92121
John Ginn, CA 92121
Kim Bolivar, CA 92122
Anne Brinkman, CA 92122
Christine Esau, CA 92122
Paula Fitzgerald, CA 92122
Nancy Kern, CA 92122
Brandon Messerly, CA 92122
Marie Minnick, CA 92122
Rosemary Straley, CA 92122
Andrew Utley, CA 92122
Dina Beebe, CA 92123
Loretta Lowery, CA 92123
Martha Romero, CA 92123
Arash Yarpezeshkan, CA 92123
Glenn Buberl, CA 92124
Anne Nohelty, CA 92124
Margarita Badaraco, CA 92126
Jennifer Betancourt, CA 92126
Melissa Fraser, CA 92126
Alfredo Iglesias, CA 92126
Ann Rael, CA 92126
Shawn Romero, CA 92126
Debra Sigal, CA 92126
Charles Smith, CA 92126

3435 Wilshire Blvd., Ste. 385
Los Angeles, CA 90010
(213) 251-3688

Brenda Johnson, CA 92127
Kathleen Nahman, CA 92127
Nora Nido, CA 92127
Leslie Taylor, CA 92127
Anthony Franchino, CA 92128
Pat Lampasso, CA 92128
Mark Stutzman, CA 92128
Manisha Varaiya, CA 92128
Jacob Wheatley, CA 92128
Cynthia Fehrenbach, CA 92129
Nathalie Gill Podgorski, CA 92129
Katherine Holvoet, CA 92129
Taylor Israel, CA 92129
Courtney Kaull, CA 92129
Lindsay Moon, CA 92129
Debra Sammon, CA 92129
Sue Berard, CA 92130
Donna Durlak, CA 92130
Betty Garbutt, CA 92130
Genevieve Goldstone, CA 92130
Michael Hartogs, CA 92130
Charles Holland, CA 92130
Mario Petrocco, CA 92130
Deborah Wheeler, CA 92130
Matthew Hetrick, CA 92131
Ethan Marcus, CA 92131
Edlene Mckenzie, CA 92131
James Mullen, CA 92131
Robert Shull, CA 92131
Mayra Arellano, CA 92154
Valerie Haas, CA 92154
Kimberly Morgan, CA 92154
Andrea Stella, CA 92154
Larosa Watson, CA 92154
Carolyn Hollins, CA 92160
Susan Blum, CA 92166
Alex Munguia, CA 92193
Maria Eustice, CA 92201
Linda Harris, CA 92201
Patrick Knox, CA 92201
Jacqueline Lopez, CA 92201
Rhona Bader, CA 92203
Lori Dermer, CA 92203
Kathleen Murray, CA 92203
Francis Fashing, CA 92211
Norene Fremont-Bloom, CA 92211
Cheryl Matthews-Fullerton, CA 92211
Donna Mccloudy, CA 92211
Pam Parker, CA 92211
Frederick Schmidt, CA 92211
Earle Wolfe, CA 92211
Cheryl Hopkins, CA 92220
Lyn Johnson, CA 92220
Misty Lane, CA 92220
William Mccloud, CA 92220
Susan Bonner, CA 92223
Loui Cronholm, CA 92223
Anita Finkelstein, CA 92223
Janet Reed, CA 92223
Lori Robillard, CA 92223

3435 Wilshire Blvd., Ste. 385
Los Angeles, CA 90010
(213) 251-3688

Sylvia Diego, CA 92227
Chryssa Brazil, CA 92234
Heidi Holmes, CA 92234
Edith Lascola, CA 92234
Dale Meyer, CA 92234
Donald Moore, CA 92234
Scott Randall, CA 92234
Victor Rodriguez, CA 92234
Sydney Skosana, CA 92234
Kent Taylor, CA 92234
Sarah Vazquez, CA 92234
Lilian Velasquez, CA 92234
George Williamson, CA 92234
Zee Wong, CA 92234
Linda Bjornberg, CA 92240
Ronald Scheer, CA 92240
Victoria Escalante, CA 92243
Akbar Zadeh, CA 92243
Sandy Villa, CA 92251
Mary Hitchcock, CA 92252
Linda Perry, CA 92252
Thomas Burbank, CA 92253
Jackie Grenz, CA 92253
Emmett Lewis, CA 92253
Walter Nelson, CA 92253
Sharon Prentice, CA 92253
Jim Watson, CA 92253
Nancy Woodruff, CA 92253
Mark Chappell, CA 92256
Jayne Combs, CA 92256
Michael Foster, CA 92256
Gregory Bauer, CA 92260
Sharon Beckman, CA 92260
Frances Ferguson, CA 92260
Shirley Findlay, CA 92260
Genevieve Judge, CA 92260
Barbara Marx, CA 92260
Robert Nowie, CA 92260
Ilene Schimmel, CA 92260
Kimberly Valentine, CA 92260
Myriam Westendorf, CA 92260
Steven Bean, CA 92262
Clayton Blackburn, CA 92262
Robert Brandt, CA 92262
Justin Ceeko, CA 92262
Martin Foster, CA 92262
Brandon Hoskins, CA 92262
Brian Ingelson, CA 92262
John Mahoney, CA 92262
John Meyer, CA 92262
Victor Pellegrini, CA 92262
Vonne Ringle, CA 92262
Julian Smariga, CA 92262
David Wallace, CA 92262
Richard Witzel, CA 92262
Sally Goodman, CA 92263
Rosemarie Olecki, CA 92263
Jane Stampe, CA 92263
Deanne Anders, CA 92264
William Bodine, CA 92264

3435 Wilshire Blvd., Ste. 385
Los Angeles, CA 90010
(213) 251-3688

Mary Humfeld, CA 92264
Patricia Martin, CA 92264
Kathleen Mcelvarrgarrity, CA 92264
Philip Sacino, CA 92264
Mark Steffen, CA 92264
Leland Vandeventer, CA 92264
Abby Winston, CA 92264
Paul Addison, CA 92270
Shirelle Alexander, CA 92270
Judith Ankney, CA 92270
Bruce Flamenbaum, CA 92270
David Lacharite, CA 92270
Annamarie Viglizzo, CA 92270
Barbara Wiesen, CA 92270
Beth Windsor, CA 92270
Judy Wright, CA 92270
Susan Trexler, CA 92274
Lisa Ayres, CA 92276
Robert Hofmann, CA 92277
James Knight, CA 92277
Vanessa Souza, CA 92277
Laura Valentine, CA 92277
David Woods, CA 92277
Jace Ribblett, CA 92284
Ned Porter, CA 92308
Karen Proctor, CA 92313
Cindy Lalonde, CA 92315
Annette Johnson, CA 92316
Patricia Cuesta, CA 92317
Loretta Airaghi, CA 92321
Kofi Donkor, CA 92324
Megan Mescher, CA 92324
Kenneth Vandusen, CA 92325
Elsa Murdoch, CA 92333
Sunshyne Leyba, CA 92336
Franci Taylor, CA 92337
Margo Alexander, CA 92342
Holly Miller, CA 92345
Adriene Moore, CA 92345
Catherine Smith, CA 92345
Shelley Valadez, CA 92345
Nicholas Warino, CA 92345
Lynette Adelson, CA 92346
Barbara Leelhasuwan, CA 92346
Michela Ratto, CA 92346
Dean Sundquist, CA 92346
James Ferranti, CA 92352
David Bee, CA 92354
Richard Guth, CA 92354
Rivera Nivar, CA 92359
David Leonard, CA 92363
Urvashi Barua, CA 92373
Judith Whitehouse, CA 92373
Chris Clautice, CA 92374
Yolanda Garnicahickey, CA 92374
Keith Moore, CA 92374
Randy Morris, CA 92374
Alex Zhigimont, CA 92374
Toni Formby, CA 92376
Stephanie Gleason, CA 92376

3435 Wilshire Blvd., Ste. 385
Los Angeles, CA 90010
(213) 251-3688

Adeline Rosales, CA 92376
Cheryl Pirih, CA 92378
Rosalie Redmile, CA 92382
Sarah Hatchell, CA 92386
Connie Harris, CA 92392
Juanita Murray, CA 92392
Linda Neumaier, CA 92392
Michael Oliver, CA 92392
Eddie Smith, CA 92392
Lydia Burks, CA 92394
Roberto Cardenas, CA 92394
Evelia Gomez, CA 92394
Lee Arvinger, CA 92395
Ariene Bennett, CA 92395
Marsha Owens, CA 92395
Sharon Dougherty, CA 92397
Kathryn Boatman, CA 92399
Gay Hardy, CA 92399
Heather Longyear, CA 92399
Helen Reynaud, CA 92399
Severiana Jordan, CA 92404
Susan Fleming, CA 92501
Dianne Hughes, CA 92501
Shavon Shegog, CA 92501
Gabriel Flores, CA 92503
Sandra Neal, CA 92503
Kathy Sutherland, CA 92503
Paula Allbeck, CA 92504
Melissa Banda, CA 92504
Jason Hackman, CA 92504
Ladanta Heriman, CA 92504
Martin Martinez, CA 92504
Tiffany Farr, CA 92505
Juanita Mckenzie, CA 92505
Kathy Mcneilly, CA 92505
Kimberly Romero, CA 92505
Jonathan Green, CA 92506
Debra Rivera, CA 92506
Robin Sinkhorn, CA 92506
Stephanie Stolzenberg, CA 92506
Glenn Williams, CA 92506
Michael Esparza, CA 92507
Nora Moti, CA 92507
Natalie Ralston, CA 92507
Emma Wilson, CA 92507
Shihui Yang, CA 92507
Ruth Lumsdon, CA 92508
Ellen Schaub, CA 92508
Suzanne Ramirez, CA 92509
Lorena Torres, CA 92509
Marty Torres, CA 92509
Jayson Sandoval, CA 92517
Ana Cotton, CA 92521
George Rolla, CA 92530
Linda Taylor, CA 92530
Au Ngo, CA 92532
Richard Provencio, CA 92532
Sylvia Ross, CA 92532
Debra Person, CA 92543
Margaret Marsden, CA 92544

3435 Wilshire Blvd., Ste. 385
Los Angeles, CA 90010
(213) 251-3688

Anthony Moya, CA 92544
Lisa Ostrow, CA 92544
Mark Branyon, CA 92548
Charles Meece, CA 92549
Paul Martin, CA 92553
Lilia Salais, CA 92553
Monica Woodward, CA 92553
Timothy Cobos, CA 92555
Carola Fabiola Galvez, CA 92555
David Hyde, CA 92557
Renee Osburn, CA 92557
Carlos Morfin, CA 92561
Shawn Hug, CA 92562
Jan Principe, CA 92562
Marsha Burkhalter, CA 92563
Chanstay Corlew, CA 92563
Robert Decubellis, CA 92563
Dorothy Gerard, CA 92563
Wilbur Miller, CA 92563
Paul Smith, CA 92563
Billie Kelpin, CA 92567
Linda Adams, CA 92570
Johnny James, CA 92570
Valerie Jones, CA 92570
Fred Pedregon, CA 92570
Robert Gyngard, CA 92582
Angela Johnson, CA 92582
Chris Amestoy, CA 92584
Karen Marshall, CA 92584
Dolore Scorzo, CA 92584
Charlotte Shifflet, CA 92584
Laurie Stuart, CA 92585
Debra Hall, CA 92586
Carol Luevano, CA 92586
Sheila Monaghandavis, CA 92586
Shari Palmer, CA 92586
Veronica Poss, CA 92586
Eileen Snow, CA 92586
Linda Sproul, CA 92587
John Pozza, CA 92590
Michael Vantrojen, CA 92590
Patsy Calderon, CA 92591
Marcos Camacho, CA 92591
Dolores Esparza, CA 92591
Peggy Hagberg, CA 92591
Josie Madrid, CA 92591
Charyl Malanaphy, CA 92591
Bethany Rogers, CA 92591
Judi Thompson, CA 92591
Robert Audibert, CA 92592
Angelo Lingos, CA 92592
Michael Maginski, CA 92592
Dina Meir, CA 92592
Paul Randall, CA 92592
Danielle Shirley, CA 92592
Mary Vann, CA 92592
Robbin Abeer, CA 92595
Gene Aurand, CA 92596
Kathleen Marquez, CA 92596
Richard Alegre, CA 92602

3435 Wilshire Blvd., Ste. 385
Los Angeles, CA 90010
(213) 251-3688

Susan Byrne, CA 92602
Sarah Millerberg, CA 92602
Neda Moayedi, CA 92602
Phaeryn Sheehan, CA 92602
Tom Wiedemann, CA 92602
Youmin Zhao, CA 92602
Earl Biven, CA 92603
Paniz Ebrahimi, CA 92603
Debi Lambert, CA 92603
Jenny Lamott, CA 92603
Peggy Meadows, CA 92604
Gwen Oden, CA 92604
Justin Stone, CA 92604
Solaimani Ferri, CA 92606
Susan Leinberger, CA 92606
Douglas Mason, CA 92606
Patricia Messerly, CA 92606
Christine Penning, CA 92606
Nicole Kroesen, CA 92610
Kristen Allison, CA 92612
Karen Barnett, CA 92612
Paul Kiburis, CA 92612
Christina Krause, CA 92612
Frank Mcgill, CA 92612
Lynnann Williamson, CA 92612
Nira Brand, CA 92614
Maria Centeno, CA 92614
Raeleen Endo-Russell, CA 92614
Lin Hong, CA 92614
Tikiri Karunasundera, CA 92614
Steve Murow, CA 92614
Lori Wallace, CA 92614
Kathy White, CA 92614
Adriana Briscoe, CA 92617
Joanne Donovan, CA 92617
Tira Palmquist, CA 92617
Courtney Costello, CA 92618
Serap Frautschy, CA 92618
Jeffrey Reznic, CA 92618
Behraam Baqai, CA 92620
Michael Cobin, CA 92620
Adrienne Escoe, CA 92620
David Kapsner, CA 92620
Rieva Lesonsky, CA 92620
Mili Mehta, CA 92620
Clare Greene, CA 92624
Daniel Gil, CA 92625
Joanne Hunt, CA 92625
Patricia Mccormick, CA 92625
Bill Schenker, CA 92625
Ruth Silver, CA 92625
Tamar Wilson, CA 92625
Robert Getter, CA 92626
cristina mayer, CA 92626
Philip Mcgovern, CA 92626
Conor Sontag, CA 92626
Larry Weinheimer, CA 92626
Crystal Willis, CA 92626
Gerardo Ambriz, CA 92627
Steven Behrens, CA 92627

3435 Wilshire Blvd., Ste. 385
Los Angeles, CA 90010
(213) 251-3688

Susan Forbath, CA 92627
Stephen Hennessey, CA 92627
Tracie Hoffman, CA 92627
Damian Perry, CA 92627
Laura Ricke, CA 92627
James Thomas, CA 92627
Donna Tranter, CA 92627
Axel Truwill, CA 92627
Janice Turner, CA 92627
Marie Wencel, CA 92627
Sherri Eaton, CA 92629
Jeff Fleming, CA 92629
Lisa Kopelman, CA 92629
John Kucera, CA 92629
Lisa Mckee, CA 92629
Richard Moran, CA 92629
Monte Yoder, CA 92629
Gretchen Adin, CA 92630
Linda Burkholder, CA 92630
Jose Cuevas, CA 92630
Michele Dinneen, CA 92630
irving engel, CA 92630
John Flora-Tostado, CA 92630
Elaine Froome, CA 92630
Connie Martin, CA 92630
Shaiko Mukurazhizha, CA 92630
Dejbakhsh Nader, CA 92630
Mary Brogdon, CA 92637
Debra David, CA 92637
Marilyn Giss, CA 92637
Ramesh Joshi, CA 92637
Anne Llewellyn, CA 92637
Debbie Lowe, CA 92637
Delilah Manary, CA 92637
Joseph Meyer, CA 92637
Barbara Sprayregen, CA 92637
Patricia Boyle, CA 92646
John Briody, CA 92646
Carol M. Correia, R.N., M.S., CA 92646
Mona Cortez, CA 92646
Kelly Elder, CA 92646
Ronald Gould, CA 92646
Steve Graham, CA 92646
Gabrielle Hass, CA 92646
Jennifer Jahnke, CA 92646
Sally Kanarek, CA 92646
suzanne lockhart, CA 92646
Maria Mastropaolo, CA 92646
Ginette Nourse, CA 92646
MOKHTAR SHAWKY, CA 92646
Kathy Wanchek, CA 92646
Lisa Welcher, CA 92646
Joseph Harris, CA 92647
Patrick Kennedy, CA 92647
David Kurien, CA 92647
Becky Roepke, CA 92647
Rosemary Rosales, CA 92647
Thomas Cammann, CA 92648
Kristine Cerone, CA 92648
Carole Fulford, CA 92648

3435 Wilshire Blvd., Ste. 385
Los Angeles, CA 90010
(213) 251-3688

Eleanor Gruenebaum, CA 92648
Amy Hanson, CA 92648
Karen Kettler, CA 92648
Shelley Lowrey, CA 92648
Lisa Martinez, CA 92648
Timothy Murphy, CA 92648
Priscilla Taylor, CA 92648
Cheri Atkinson, CA 92649
Sarah Gibson, CA 92649
Tam Glunt, CA 92649
Randall Keeth, CA 92649
Rick Orr, CA 92649
Sarah Pirch, CA 92649
Rick Shearer, CA 92649
Tom Stanton, CA 92649
Sandra Hartness, CA 92651
Jolie Jensen, CA 92651
Glenna Lovett, CA 92651
Elsa Mitani, CA 92651
George Ripley, CA 92651
Alexander Rounaghi, CA 92651
Wendy Tenebaum, CA 92651
Lauren Dibiase, CA 92653
Valerie Estrada, CA 92653
Ivo Gough Eschrich, CA 92653
Courtney Kim, CA 92653
Bertha Torres, CA 92653
Socorro Alvarez, CA 92655
Quy Bao, CA 92655
Martha Ramirez, CA 92655
Lorie Cohen, CA 92656
Anne Dalluge, CA 92656
Melissa Deveikis, CA 92656
Rachel Felix, CA 92656
Dru Kaplan, CA 92656
Elizabeth Mcgrath, CA 92656
Maria Perez, CA 92656
Todd Schoedel, CA 92656
Kevin Steele, CA 92656
Linda Westlake, CA 92656
Lawrence Kugelman, CA 92657
Eugene Spiritus, CA 92657
Kevin Vuchinich, CA 92657
Toni Antonacci, CA 92660
Goli Aydin, CA 92660
John Dickinson, CA 92660
Lauren Henry, CA 92660
Robert Herbst, CA 92660
Jan Luymes, CA 92660
Yolanda Mendiveles, CA 92660
Peggy Pugh, CA 92660
Robert Hampton, CA 92661
Cheryl Freeman, CA 92663
Gina Gunal, CA 92663
Bonnie Jeannette, CA 92663
Wiliam Kirwin, CA 92663
Holly Thibodeaux, CA 92663
Mike Willison, CA 92663
Sherry Price, CA 92672
Theresa Recht, CA 92672

3435 Wilshire Blvd., Ste. 385
Los Angeles, CA 90010
(213) 251-3688

Leongah Wheeler, CA 92672
Barbara Bernal, CA 92673
Amanda Einhorn, CA 92673
James Guilfoil, CA 92673
Anthony Hewes, CA 92673
Ronald Koby, CA 92673
Jessica Labbe, CA 92673
Janet Leger, CA 92673
Andrew Lichty, CA 92673
John Mairs, CA 92673
Steven Bellomo, CA 92675
Kirsten Mickelson, CA 92675
Mark Perez, CA 92675
Mark Rodrigues, CA 92675
Nicole Herold, CA 92676
Rhonda Baron, CA 92677
James Birdsall, CA 92677
Rosalind Chasman, CA 92677
Ellen Eber, CA 92677
Jacob Faigin, CA 92677
Thomas Fitch, CA 92677
Tina Freeland, CA 92677
Lara Horgan, CA 92677
Bahman Joorabchi, CA 92677
Gary Olson, CA 92677
Nader Peikar, CA 92677
Anne Perry, CA 92677
Jeanine Roche, CA 92677
Sadia Siddiqui, CA 92677
David White, CA 92677
Greg Young, CA 92677
Vicki Iacono, CA 92678
Marian Ballog, CA 92679
Peggy Calcagnie, CA 92679
Colleen Daniel, CA 92679
Jeffrey Dreyer, CA 92679
Michelle Graham, CA 92679
Stacy Hagen, CA 92679
Josefina Azcona, CA 92683
Regina Christ, CA 92683
Peter Haaker, CA 92683
John Parry, CA 92683
Viet Pham, CA 92683
Gina Thompson, CA 92683
Catherine Besselmanhuebscher, CA 92688
Robert Dorman, CA 92688
Purya Ghrabeti, CA 92688
Jennifer Jenrette, CA 92688
Erik Sandstrom, CA 92688
Phillip Woodham, CA 92688
Dorothy Andrews, CA 92691
Carolyn Cohn-Morros, CA 92691
Wesley Jung, CA 92691
Patrick Knotts, CA 92691
Priscilla Monroe, CA 92691
John Mooney, CA 92691
Amy Moore, CA 92691
Michael Sappingfield, CA 92691
Paul Swanson, CA 92691
Jolanta Woog, CA 92691

3435 Wilshire Blvd., Ste. 385
Los Angeles, CA 90010
(213) 251-3688

Elizabeth Aronson, CA 92692
Dixie Auringer, CA 92692
Sher Azizi, CA 92692
Kenneth Ballan, CA 92692
Cheryl Boyett, CA 92692
Jack Brumfield, CA 92692
Joy Chart, CA 92692
Hamid Fadavi, CA 92692
Mary Glackin, CA 92692
Robert Gonter, CA 92692
Rita Knisely, CA 92692
Diane Nixon, CA 92692
Annette Ohuche, CA 92692
Pamela Perry, CA 92692
James Tam, CA 92692
Mark Delaurence, CA 92694
Susan Knapp, CA 92694
Greg Prouty, CA 92694
Jamie Browning, CA 92698
Jesus Adorno, CA 92701
Eliza Martinez, CA 92701
Simone Ponce, CA 92701
Robert Unetic, CA 92701
Manuel Villalba, CA 92703
Angel Cardoza, CA 92704
Veronica Lopez, CA 92704
Karen Allen, CA 92705
Florence Bishop, CA 92705
Robert Bowman, CA 92705
Christe Bruderlin-Nelso, CA 92705
Kathleen Calder, CA 92705
Santos Cortez, CA 92705
Louise Davy, CA 92705
Deborah Dean, CA 92705
Paula Gelman, CA 92705
Lydia Levin, CA 92705
Cherie Phipps, CA 92705
Maggie Ryan, CA 92705
Trisha Shipcott, CA 92705
Linda Warde, CA 92705
Laura Atkinson, CA 92706
Quan Dinh, CA 92706
Paula Gates, CA 92706
Natalie Rankin, CA 92706
Donna Drizin, CA 92707
Leanne Carter, CA 92708
Gayle Fenton, CA 92708
Heidi Nguyen, CA 92708
Eileen Powell, CA 92708
Gabriel Talavera, CA 92708
Lee Fink, CA 92780
Amy Greyson, CA 92780
Doris Kollias, CA 92780
Hillary Streichenberger, CA 92780
Gordon Thomson, CA 92780
Virginia Tibbetts, CA 92780
Patricia Schuck, CA 92781
Gonzalo Ferro, CA 92782
Ronald Imus, CA 92782
Susan Keefe, CA 92782

3435 Wilshire Blvd., Ste. 385
Los Angeles, CA 90010
(213) 251-3688

Quang Wong, CA 92782
Brian Dang, CA 92801
Mary Delgado, CA 92801
Schwanda Grant, CA 92801
Jolynn Ibanez, CA 92801
Farhana Rawnaq, CA 92804
Doug Benoit, CA 92805
Stephanie Butler, CA 92805
David Cartwright, CA 92806
C Ford, CA 92806
Mario Gerace, CA 92807
Kimberly Leshin, CA 92807
Debra Martin, CA 92807
K McDon, CA 92807
Barry Staymates, CA 92807
Lonnie Hahn, CA 92808
Carole Tamme, CA 92808
Linda Vanwormer, CA 92808
Penny Bowman-Mcwright, CA 92821
Bruce Laclair, CA 92821
Shannon Morisako, CA 92821
Lauren Perkins, CA 92821
Joyce Wills, CA 92821
Peter Lin, CA 92823
William Lackey, CA 92825
Maria Garcia, CA 92831
Joanna Johnson, CA 92831
Sandra Park, CA 92831
Leo Song, CA 92831
Kenny Tokusato, CA 92831
Bryan Barboz, CA 92832
Julie Dufau, CA 92832
Jennifer Egan, CA 92833
Teresa Franco, CA 92833
Ingrid Garner, CA 92835
Kenneth Green, CA 92835
Gavin Watt, CA 92835
Mary Bollong, CA 92840
Cathleen Cardoz, CA 92840
Maria Espinoza, CA 92840
Taryn Waddle, CA 92840
Janice Smallwood, CA 92843
Gonzalo Ortega, CA 92844
Jennifer Vargas, CA 92845
Cuba Munsey, CA 92856
Green Charoletta, CA 92860
Rosa Marquez, CA 92860
Lorraine Gurnari, CA 92865
Barbara Nelson, CA 92866
Terry Nowotarski, CA 92866
Valarie Brumfield, CA 92867
Janelle Farkas, CA 92867
Kazuo Furusawa, CA 92867
Prarthana Mohan, CA 92867
Janice Shelton, CA 92867
Jared Mendez, CA 92868
Tawny Robinson, CA 92868
Alan Aidekman, CA 92869
Ronald Dunbar, CA 92869
Kathryn England, CA 92869

3435 Wilshire Blvd., Ste. 385
Los Angeles, CA 90010
(213) 251-3688

Vicki James, CA 92869
Saskia Knight, CA 92869
Gary Manulkin, CA 92869
Everett Martinez, CA 92869
Thomas Rapport, CA 92869
Charles Robinson, CA 92869
Patricia Duffie, CA 92870
Barbara Hearnes, CA 92870
Armando Morel, CA 92870
Jacqueline Olivier, CA 92870
David Hibbetts, CA 92879
Anne Johnson, CA 92879
Nora Gomez, CA 92880
JEANINE MAHONEY, CA 92880
Garrett Ball, CA 92881
Paul Carmichael, CA 92881
Charlie Lachance, CA 92881
Peggy Mutsch, CA 92881
Jill Ross, CA 92881
Roseanna Barron, CA 92882
Cynthia Chavez, CA 92882
Lance Frantzich, CA 92882
Catrina Paez, CA 92882
Ruben Saldana, CA 92882
Jackie Hearns, CA 92883
Linda Limberg, CA 92883
Sally DePoy, CA 92887
Jim Heaviside, CA 92887
Marguerite Mulhall, CA 92887
Jennifer Nichols, CA 92887
Heather Aebi, CA 93001
Mike Blacker, CA 93001
Caryn Carroll, CA 93001
Dennis Hall, CA 93001
Donald Hill, CA 93001
Barbara Urban, CA 93001
Timothy Vandehey, CA 93001
Jojo Alvarez, CA 93003
Bruce Barrios, CA 93003
Carl Clapham, CA 93003
Erica Connell, CA 93003
Dorian Guerrero, CA 93003
Marsha Morrow, CA 93003
Sharon Anglum, CA 93004
Stephen Ginn, CA 93004
Rita Mercado, CA 93004
Benjamin Ayala, CA 93010
Margaret Doten, CA 93010
Joan Handzel, CA 93010
Melissa Reynolds, CA 93010
Bob Rust, CA 93010
Patricia Carney, CA 93012
Gloria Deaton, CA 93012
Dave Mclaughlin, CA 93012
Barbara Metier, CA 93012
Meleese Seigler, CA 93012
Kevin Smith, CA 93012
Gregory Speth, CA 93012
Margurite Stenberg, CA 93012
Linda Hernandez, CA 93013

3435 Wilshire Blvd., Ste. 385
Los Angeles, CA 90010
(213) 251-3688

Gene Miller, CA 93013
Jeanne Cantaro, CA 93015
Marilyn Marme, CA 93021
Tom Martinez, CA 93022
Lanae Carter, CA 93023
Robert Dodge, CA 93023
Jan Helfrich, CA 93023
Jinx Mccune, CA 93023
Judy Rosenthal, CA 93023
Sandra Rowse, CA 93023
W Slaughter, CA 93023
James Null, CA 93024
Pearl Montorio, CA 93030
Silvano Pivato, CA 93030
Cheryl Daniels, CA 93033
Victoria Borjesson, CA 93035
Jennifer Clancy, CA 93035
Kara Gastelum, CA 93035
David Harper, CA 93035
Alison Norris, CA 93035
Dawn Oneill, CA 93035
Robert Rubin, CA 93035
Sylvia Salas, CA 93035
Ritchie Wimberly, CA 93035
Michael Combs, CA 93041
Cynthia Aguilar, CA 93060
Tony Luboff, CA 93060
Joseph Simpson, CA 93060
Claudia Eaton, CA 93063
Henrik Larsen, CA 93063
Christopher Mcadamis, CA 93063
Anthony Sgaraglino, CA 93063
William Sutton, CA 93063
Claude Cantin, CA 93065
Barbara Cieslak, CA 93065
Sandra Gill, CA 93065
Joanne Hewitt, CA 93065
Jamie Taylor, CA 93065
Sanford Weisberg, CA 93065
Kathleen Moacanin, CA 93066
Jeffrey Graham, CA 93067
Christine Dawkins, CA 93101
Cris Hamilton, CA 93101
Laura Knight, CA 93101
Alaina Kwasizur, CA 93101
Nancy Marriott, CA 93101
Rita Moya, CA 93101
Lin Rolens, CA 93101
John Skotchdopole, CA 93101
Barry Spector, CA 93101
Karen Atkins, CA 93105
Judy Cleary, CA 93105
Anthony Fischer, CA 93105
Kim Gross, CA 93105
Andrew Bermant, CA 93108
Amanda Berry, CA 93108
Burks Hamner, CA 93108
Patricia Hughes, CA 93108
Margaret Pearson, CA 93108
Dan Wright, CA 93108

3435 Wilshire Blvd., Ste. 385
Los Angeles, CA 90010
(213) 251-3688

Vicky Blum, CA 93109
Katherine Bonfilio, CA 93109
Ted Chiles, CA 93109
Carolyn Sacks, CA 93109
Susan Bell, CA 93110
claudette roehrig, CA 93110
Theresa Sanitate, CA 93110
Rosemary Fatano, CA 93111
Teena Grant, CA 93111
Joanna Lara, CA 93111
James Sirianni, CA 93111
Ana Citrin, CA 93117
Frank Farwell, CA 93117
Kyle Furlong, CA 93117
Anelise Salvo, CA 93117
Inez Provencio, CA 93202
Jennifer House, CA 93221
Jack Lara, CA 93221
John Peters, CA 93222
Circe Cox, CA 93225
Emily Burnias, CA 93230
Sylvia Cordero, CA 93230
Tasha Mcirvin, CA 93240
Tracy Nardiello, CA 93247
Evelina Huizar, CA 93256
Carol Jett, CA 93257
Bonnie Karlea, CA 93257
Theodore Pizanis, CA 93257
Lauri Adair, CA 93263
Elenora Moats, CA 93263
Jerry Hawley, CA 93274
Sally Carter, CA 93277
Darrell Chudej, CA 93277
Angelina Eich, CA 93277
Karen Kirkpatrick, CA 93277
Diane Post, CA 93277
Susan Radtke, CA 93277
Adria Warren, CA 93277
Carol Harrison, CA 93279
Colleen Brelje, CA 93283
Marian Kuster, CA 93291
Linda Swaim, CA 93291
Abel Tavarez, CA 93291
Benjamin Newcomer, CA 93292
Marlina Aran, CA 93304
Karen Cooley, CA 93304
Barbara Mattick, CA 93304
Donald Bender, CA 93306
Belva Bradshaw, CA 93308
Miguel Mariscal, CA 93308
Janet Cogdill, CA 93309
Michelle Roberts, CA 93309
Ernest Solano, CA 93309
Fredrick Turner, CA 93309
Valerie Black, CA 93311
Lori Braschler, CA 93311
Yvonne Cavanagh, CA 93311
Marklewisbrown Heckendorn, CA 93311
Elizabeth Primrose, CA 93311
Priscilla Wright, CA 93311

3435 Wilshire Blvd., Ste. 385
Los Angeles, CA 90010
(213) 251-3688

Casey Yeazel, CA 93311
Becky Wright, CA 93312
Val Barron, CA 93313
Bonnie Gallegos, CA 93313
Brian Russom, CA 93313
Ricardo Salas, CA 93390
Erin Englund, CA 93401
Marilyn Farmer, CA 93401
Sandra Giberson, CA 93401
Vikas Jammalamadaka, CA 93401
Joann Merver, CA 93401
Susan Olson, CA 93401
Patricia Robinson, CA 93401
Judith Serafin, CA 93401
William Tuculet, CA 93401
Kara Woodruff, CA 93401
Carolyn Porco, CA 93402
Richard Schermerhorn, CA 93402
Michelle Turner, CA 93402
Christy Anderson, CA 93405
Germaine Casola, CA 93405
Thomas Flanigan, CA 93405
Dee Ann Hairgrove, CA 93405
Carol Sexton, CA 93405
Nancy Holman, CA 93420
Robin Werderits, CA 93420
Michele Coombs, CA 93422
Lynne Higgins, CA 93422
Denise Nickeson, CA 93422
Joseph Nickless, CA 93422
Rayna Ortizbochum, CA 93422
Crissa Pisa, CA 93422
Catherine Porter, CA 93422
Harry Williamson, CA 93422
Daniel Garcia, CA 93428
Janet Lyon, CA 93428
Suzann Love, CA 93430
Judy Guarnera, CA 93433
Judythe Guarnera, CA 93433
Jennifer Mangum, CA 93433
Peter Anderson, CA 93436
Genese Izuno, CA 93436
Frank Matela, CA 93436
Leilani Mccullough, CA 93436
Anita Withers, CA 93440
Kim Barrett, CA 93442
Robert Jonez, CA 93442
Caroline Brower, CA 93444
Lee Durard, CA 93444
Ryan Tafoya, CA 93444
Lynn Davis, CA 93446
Nancy Jambor, CA 93446
Robert Jordan, CA 93446
Del Olds, CA 93446
Dennis Olivier, CA 93446
Donna Raymond, CA 93446
Stuart Toomey, CA 93446
Gary Wray, CA 93446
Marcella Gelman, CA 93449
Paul Vangerwen, CA 93449

3435 Wilshire Blvd., Ste. 385
Los Angeles, CA 90010
(213) 251-3688

Gael Mueller, CA 93453
Diana Corral, CA 93454
Erika Culley, CA 93455
Sharon Haneman, CA 93455
Judith Lazzarini, CA 93455
Pam Martin, CA 93455
Larry Mcduff, CA 93455
George Fischer, CA 93458
Loren Duffy, CA 93460
Michael Rhodes, CA 93460
Rona Barrett, CA 93463
Joyce Johnson, CA 93463
John Porter, CA 93465
Janet Kehlor, CA 93505
Michael Glavin, CA 93510
Sandra Gunther, CA 93510
Steven Sheffield, CA 93510
Karen Keehn, CA 93514
Karyle Tong, CA 93514
William Michael, CA 93526
Damien Jacotin, CA 93527
Joan Tetreault, CA 93531
Matthew Britton, CA 93535
Tiffany Countryman, CA 93535
Ian Guyton, CA 93535
Donna Mcnew, CA 93535
Tanisha Rodriguez, CA 93535
Carol Trees, CA 93535
Virginia Arcos, CA 93536
Clare Gmur, CA 93536
Gabriel Partida, CA 93536
Madeline Ramirez, CA 93536
Felicia Scott, CA 93536
Judy Wickman, CA 93545
Douglas Stewart, CA 93546
Hoang Baumann, CA 93550
Raymundo Perales, CA 93550
Bonnie Vaughan, CA 93550
Amina Vela, CA 93550
Olivia Carchi, CA 93551
Cuthbert Lawry, CA 93551
Dennis Carey, CA 93552
Cynthia Bradley, CA 93555
Ashton Dunn, CA 93555
Gaynell Schiller, CA 93555
James Stanford, CA 93555
Naomi Heinsma, CA 93556
Adelle Gruett, CA 93561
Denise Rowles, CA 93561
Raymond Vaughn, CA 93561
Duane Aitken, CA 93599
Diane Curfman, CA 93611
Elysia Dambrosia, CA 93611
Cindy Farris, CA 93611
Glen Westersund, CA 93611
Jerry Walker, CA 93612
Gale Okazaki Hugh, CA 93614
Jim Betts, CA 93619
Juan Garcia, CA 93619
Denise Gravano, CA 93619

3435 Wilshire Blvd., Ste. 385
Los Angeles, CA 90010
(213) 251-3688

Greg Griffin, CA 93619
Carolyn Kraft, CA 93619
Thomas Sims, CA 93619
Judie Visser, CA 93619
Julie Young, CA 93619
Valerie Spongberg, CA 93631
Judith Pucci, CA 93636
Ben Graham, CA 93638
Sharon Willy, CA 93643
Polly Rotan, CA 93654
Jordan Telford, CA 93657
Sandra Barbo, CA 93662
Gus Longoria, CA 93702
Kate Mcknight, CA 93703
Joseph Barron, CA 93704
Janet Bray, CA 93704
Ivy Darden, CA 93704
Michael Garcia, CA 93704
Adela Gonzalez, CA 93704
P Hansen, CA 93704
Joann Mccarthy, CA 93704
Emily Vega, CA 93704
Esperanza Velazco, CA 93704
Kiki Wells, CA 93704
Rene Cisneros, CA 93705
Elizabeth Madrigal, CA 93705
Paula Singer, CA 93705
Nancy Godwin, CA 93710
Elaine Cavitt, CA 93711
Marsha Conant, CA 93711
Fredricka Del Carlo, CA 93711
Geetanjali Srivastava, CA 93711
Anne Staley, CA 93711
Teddy Usude, CA 93711
Roberta Atkinson, CA 93720
Krista De La Torre, CA 93720
Juan Herrera, CA 93720
Cameron Rosso, CA 93720
Erin Smith, CA 93720
Doug Gordon, CA 93721
Hannah Degroot, CA 93722
Billie Hardcastle, CA 93722
Roxanne Hinds, CA 93722
Carla Manning, CA 93722
Manuel Graves, CA 93723
Mian Ijaz, CA 93725
Barbara Ortiz, CA 93725
Joyce Gonzalez, CA 93726
Michael Mathies, CA 93726
Bonnie Pavlovich, CA 93726
Warren Vang, CA 93726
Irma Vera, CA 93726
Dawn Williams, CA 93726
Samantha Perez, CA 93727
Carlos Sanchez, CA 93727
Lindsay Shaver, CA 93728
Victor Bergman, CA 93729
Leslie Hoyt, CA 93730
Lloyd Wamhof, CA 93730
Elaine Mcgraw, CA 93744

3435 Wilshire Blvd., Ste. 385
Los Angeles, CA 90010
(213) 251-3688

Aramis Miller, CA 93747
Kate Innis, CA 93901
Gary Jones, CA 93901
S Norris, CA 93901
Barbie Souter, CA 93901
Marisol Gonzalez, CA 93905
Ben Carrillo, CA 93906
Rosa Dozal, CA 93906
Ronald Genauer, CA 93906
Elena Lagrimas, CA 93906
Mary Vought, CA 93906
Carl Hazen, CA 93907
Weston Miller, CA 93907
Janice Mulvey, CA 93907
Patricia Arias, CA 93908
Catherine Fanoe, CA 93908
Mary Eileen Kiniry, CA 93908
Pamela Snyder, CA 93908
Michael Weaver, CA 93922
Myrna Brandwein, CA 93923
Gary Jepson, CA 93923
Jenny Lutes, CA 93923
Diane Woodend, CA 93923
Kenneth Mcclintock, CA 93926
Curtis Mukes, CA 93933
Laura Allen, CA 93940
Elaine Bachmann, CA 93940
Steven Crain, CA 93940
Colleen Devlin, CA 93940
Roseanne Fischer, CA 93940
Sandra Fowler, CA 93940
Christopher Kneisley, CA 93940
Barbara Marron, CA 93940
Regina Marshall, CA 93940
Juan Rodriguez, CA 93940
Nina Rosete, CA 93940
Niccole Tiffany, CA 93940
Maureen Vieth, CA 93940
Elizabeth Weber, CA 93940
Marianne Grover, CA 93950
Linda Hylle, CA 93950
Janet Mcgough, CA 93950
Donna Phillips, CA 93950
Angelique Simons, CA 93950
Maryadine Washington, CA 93955
Russell Kinley, CA 93960
Robert Gold, CA 94002
Robin Mckoy, CA 94002
Carol Molyneux, CA 94002
Kay Yoshida, CA 94002
Ann Whittemore, CA 94005
Mike Alleman, CA 94010
Maureen Boland, CA 94010
Peter Borocz, CA 94010
Sophie Colefoster, CA 94010
Richard Davis, CA 94010
Lynn Feeney, CA 94010
David Jen, CA 94010
Dotti Letourneau, CA 94010
Lenny Low, CA 94010

3435 Wilshire Blvd., Ste. 385
Los Angeles, CA 90010
(213) 251-3688

Ramon Maghsoudi, CA 94010
Sidney Mobell, CA 94010
William Pace, CA 94010
Jennifer Parker, CA 94010
Charlotte Petri, CA 94010
Judy Swanson, CA 94010
Gary Toothman, CA 94010
Monroe Cooper, CA 94014
Edwin Lansang, CA 94014
Irene Marin, CA 94014
Ana Montes, CA 94014
Concepcion Cavales, CA 94015
Kathleen Cunnie, CA 94015
Kendra Elliott, CA 94015
Rosario Polis, CA 94015
Deborah Porter, CA 94017
Tricia Dell, CA 94018
Sabrina Jewell, CA 94019
Lisa Mccaffrey, CA 94019
Penny Oneal, CA 94019
Sharon Ruhland, CA 94019
Jenny Skoble, CA 94019
Stephen Friedman, CA 94022
Sheryl Heckman, CA 94022
Mary Mills, CA 94022
Elfi Montes, CA 94022
Pam Rasmussen, CA 94022
Francine Reynolds, CA 94022
Mary Hall, CA 94024
Barbara Mclellan, CA 94024
Cynthia Sweeney, CA 94024
Leslie Alston, CA 94025
Dimitra Anderson, CA 94025
John Beardslee, CA 94025
Nancy Bush, CA 94025
Kevin Collins, CA 94025
William Dower, CA 94025
Susan Freyberg, CA 94025
Judith Kleinberg, CA 94025
Jennie Kosko, CA 94025
Marissa Pike, CA 94025
Kathleen Riggins, CA 94025
Marilyn Spence, CA 94025
Polly Wingfield, CA 94025
Tom Gelbach, CA 94027
Tom Hutton, CA 94027
Stacey Kertsman, CA 94027
Anne Peterson, CA 94027
Deborah Pinkston, CA 94027
David Popowitz, CA 94027
Nina Else, CA 94028
Danielle Guttman, CA 94028
Paul Helce, CA 94028
Judy Klein, CA 94028
Helge Ternsten, CA 94028
Thomas Lightner, CA 94030
Ann Oleary, CA 94030
Yolanda Parker, CA 94030
Caitlin Reavey, CA 94030
Stephanie Allen, CA 94035

3435 Wilshire Blvd., Ste. 385
Los Angeles, CA 90010
(213) 251-3688

Joseph Armstead, CA 94040
Corinne Callan, CA 94040
Richard Curtis, CA 94040
Ann Kato, CA 94041
Shreyes Seshasai, CA 94041
Peter Spangler, CA 94041
Joyce Tucker, CA 94041
Samantha Bears, CA 94043
Abigail Clark, CA 94043
Carole Flores, CA 94043
Walter Goode, CA 94043
Rebecca Jensen, CA 94043
Brittany Mcdonald, CA 94043
Saghi Moghadam, CA 94043
Evelyn Nordberg, CA 94043
Laurie Palmer, CA 94043
Bernie Rodgers, CA 94043
Karen Brandenberger, CA 94044
Caroline Herter, CA 94044
Nichole Herttua, CA 94044
Robert Meyerson, CA 94044
Laurel Patton, CA 94044
Beth Smerdon, CA 94044
Maryann Campion, CA 94061
Anna Engstrom, CA 94061
Ralph Fallant, CA 94061
Judith Gutierrez, CA 94061
Cheryl Macgregor, CA 94061
Gail Pomerantz, CA 94061
Susan Scott, CA 94061
Mark Siegel, CA 94061
Lora Angelot, CA 94062
Daniel Gibson, CA 94062
Brandon Rule, CA 94062
Melinda Davis, CA 94063
Paulette Elliott, CA 94063
Michele Kuperus, CA 94063
Marla Weber, CA 94063
Ana Oyuela, CA 94064
Michael Rogers, CA 94065
Manique Wijewardena Bloom, CA 94065
Corrine Aragon, CA 94066
Cheryl Hernandez, CA 94066
Kathy Rinetti, CA 94066
Jessica Williams, CA 94066
Mark Albertson, CA 94070
Vivian Brates, CA 94070
Arnulfo Ferfas, CA 94070
Helen Flynn, CA 94070
Marie Monohan, CA 94070
Gregory Brown, CA 94080
Barbara Butler, CA 94080
Caroline Dunn, CA 94080
Robert Merchan, CA 94080
Tom Mullen, CA 94080
Amy Nolan, CA 94080
Colleen Raymond, CA 94080
Raul Reyes, CA 94080
David Taylor, CA 94080
Judy Wedekind, CA 94080

3435 Wilshire Blvd., Ste. 385
Los Angeles, CA 90010
(213) 251-3688

Thomas Williams, CA 94080
Prince Bibee, CA 94085
Michael Carder, CA 94085
Elisabeth Cone, CA 94086
Michael Goltzer, CA 94086
Russell Hudson, CA 94086
William Jenkins, CA 94086
Alec Reitter, CA 94086
Kathleen Tomari, CA 94086
Hao Zhou, CA 94086
Janice Boothe, CA 94087
Carl Cheng, CA 94087
Paul Falworth, CA 94087
Jan Looney, CA 94087
Marilyn Wendler, CA 94087
Alison White, CA 94087
Joseph Batchelder, CA 94089
Michelle Rifkin, CA 94089
Anne Farrah, CA 94102
Allegra Fortunati, CA 94102
Andrea Gomez, CA 94102
Valerie Gruber, CA 94102
William Heaps, CA 94102
Jennifer Levin, CA 94102
Carol Sexton, CA 94102
Bradley Wiedmaier, CA 94102
Rachel Becker, CA 94103
Amy Dipasquale, CA 94103
Derek Dukes, CA 94103
Lucas Foglia, CA 94103
Elisha Greenwell, CA 94103
Chris Hipps, CA 94103
Eamonn Kelly, CA 94103
Bonnie Rose, CA 94103
Victoria Rouse, CA 94103
Shelley Sandusky, CA 94103
Andrea Segura Smith, CA 94103
Sarah Vickers, CA 94103
Margaret Jacobberger, CA 94105
Dulcie Arnold, CA 94107
Natasha Arroyo, CA 94107
Toby Barlow, CA 94107
Michael Bergelson, CA 94107
Katherine Bowdish, CA 94107
Cassandra Caputo, CA 94107
Susan Cote, CA 94107
John Croizat, CA 94107
Martha Dean, CA 94107
Barbara Dickinson, CA 94107
Arthur Dixon, CA 94107
Jeffrey Galyon, CA 94107
Vera Grey, CA 94107
Amy Grigsby, CA 94107
Tal Hutchins, CA 94107
Kody Kilcrease, CA 94107
Joy M, CA 94107
Sally Mccarty, CA 94107
Elizabeth Mcnichols, CA 94107
Robyn Miles, CA 94107
Veronica Munoz, CA 94107

3435 Wilshire Blvd., Ste. 385
Los Angeles, CA 90010
(213) 251-3688

Steven Phillips, CA 94107
David Ropp, CA 94107
Sudesh Singh, CA 94107
Helen Soboski, CA 94107
Ann Spivack, CA 94107
Don Spradlin, CA 94107
Emily Zing, CA 94107
Maria Boutacoff, CA 94108
Gary Cne, CA 94108
Alison Hightower, CA 94108
Howard Holderness, CA 94108
Kirsten Strobel, CA 94108
Rose Abril, CA 94109
Michael Andow, CA 94109
Allison Brown, CA 94109
Roberta Buell, CA 94109
Matthew Castillon, CA 94109
Mary Cody, CA 94109
Gail Defferari, CA 94109
David Goff, CA 94109
Melissa Grindstaff, CA 94109
Robert Hall, CA 94109
Doreen Horowitz, CA 94109
Louise Lowry, CA 94109
Timothy Lucas, CA 94109
Robert Panozzo, CA 94109
Jennie Parrilla, CA 94109
Nicole Pitarre, CA 94109
Jeanne Rizzo, CA 94109
Fred Sherman, CA 94109
Julie Tang, CA 94109
Jennifer Wang, CA 94109
Helene Wenzel, CA 94109
Nancy Williams, CA 94109
Ane Becker, CA 94110
Josephine Bellaco, CA 94110
Lisabeth Castro-Smyth, CA 94110
Patricia Cotter, CA 94110
Suzanne Deblois, CA 94110
Dale Disney, CA 94110
Erika Ehmsen, CA 94110
John Fenno, CA 94110
Consuelo Ferreira, CA 94110
Stuart Gurtman, CA 94110
Charles Hemminger, CA 94110
Connie Hendrix, CA 94110
Ester Hernandez, CA 94110
Mirna Jiron, CA 94110
Benjamin Kim, CA 94110
Nate Koechley, CA 94110
Efrem Korngold, CA 94110
Eric Lamothe, CA 94110
Peter Mattsson, CA 94110
Lisa Messano, CA 94110
Carol O'Donovan, CA 94110
Jodi Perelman, CA 94110
Nicole Petrak, CA 94110
Felisa Preskill, CA 94110
Lori Sinsley, CA 94110
Suzanne Spong, CA 94110

3435 Wilshire Blvd., Ste. 385
Los Angeles, CA 90010
(213) 251-3688

Samuel Stone, CA 94110
Melinda Sullivan, CA 94110
Sasha Wisotsky, CA 94110
Ellen Embry, CA 94111
Barnett Klane, CA 94111
Jared Loewen, CA 94111
Jessica Silvestro, CA 94111
Charlie Stone, CA 94111
Jason Wallach, CA 94111
Brigitte Davila, CA 94112
Dernelio Echegoyen, CA 94112
George Engler, CA 94112
Herbert Jeong, CA 94112
Joe Litehiser, CA 94112
Sarah Machugh, CA 94112
Colby Ostberg, CA 94112
Sara Scanlan, CA 94112
Irene Smith, CA 94112
Robert Strawder, CA 94112
Joaquin Torres, CA 94112
Irene Zbiczak, CA 94112
Mark Ziegler, CA 94112
Michelle Birch, CA 94114
John Brooks, CA 94114
Steven Brown, CA 94114
Laurie Bushman, CA 94114
Lawrence Crickenberger, CA 94114
Gianna Defilippis, CA 94114
Susan Epstein, CA 94114
Helen Ferentinos, CA 94114
Richard Fouts, CA 94114
Stacey Lamirand, CA 94114
Dean Larson, CA 94114
Frank Latko, CA 94114
James Mchugh, CA 94114
Jeffrey Mitchell, CA 94114
Irma Perez, CA 94114
Ruben Perez, CA 94114
Jody Reichel, CA 94114
Robin Rome, CA 94114
Donald Schwarcz, CA 94114
Robert Scott, CA 94114
Edith Souter, CA 94114
Adam Sterling, CA 94114
Dale Tegman, CA 94114
John Wilkie, CA 94114
Christian Williams, CA 94114
Kathleen Yatskan, CA 94114
Nanette Bisher, CA 94115
Alejandra Calderon, CA 94115
Joanna Horsfall, CA 94115
David Isljamovski, CA 94115
Shan Kaur, CA 94115
Gerd Mairandres, CA 94115
Emily Martinez, CA 94115
Maureen Miller, CA 94115
Susan Miller, CA 94115
T o'Shea, CA 94115
Terri Perozzi, CA 94115
Sudie Sides, CA 94115

3435 Wilshire Blvd., Ste. 385
Los Angeles, CA 90010
(213) 251-3688

Robert Starkey, CA 94115
James Walter, CA 94115
Amy Widdowson, CA 94115
Yevgenia Altman, CA 94116
Bryan Boyle, CA 94116
Max Kwok, CA 94116
Carlos Lazo, CA 94116
Diana Puig, CA 94116
Mary Shays, CA 94116
Monique Aas, CA 94117
Tyler Altrup, CA 94117
Jennifer Brown, CA 94117
Brina Bujkovsky, CA 94117
Nicole Censani, CA 94117
Don Ehrlich, CA 94117
Elana Feinberg, CA 94117
Melinda Frenkel, CA 94117
Stephen Hartman, CA 94117
Stephen Herman, CA 94117
Anna Ioakimedes, CA 94117
Courtney Iwanaga, CA 94117
Deborah Jaffe, CA 94117
Pam Kalinowski, CA 94117
Takahiro Kawaguchi, CA 94117
Joe Mullin, CA 94117
Thomas Munn, CA 94117
Travis Peterson, CA 94117
Alexander Pollen, CA 94117
Belinda Presser, CA 94117
Kevin Rasmussen, CA 94117
Stephen Rosenbaum, CA 94117
Aaron Sagin, CA 94117
Susanna Shimizu, CA 94117
Anne Sunderland, CA 94117
David Tang, CA 94117
Renee Ward, CA 94117
Tomohisa Watanabe, CA 94117
Deb Zipp, CA 94117
Katie Albright, CA 94118
John Ball, CA 94118
John Beebe, CA 94118
Andrew Blackwell, CA 94118
Benjamin Byrne, CA 94118
Nicholas Goncharoff, CA 94118
Robin Greg, CA 94118
Terrel Hutton, CA 94118
Christopher Keyes, CA 94118
Faith Luber, CA 94118
Teya Neff, CA 94118
William Pearson, CA 94118
Kerry Philp, CA 94118
Michael Pinell, CA 94118
Patti Prichard, CA 94118
Peter Roopnarine, CA 94118
Kyra Vargas, CA 94118
Michele Bronson, CA 94121
Michael Coletta, CA 94121
Kristina Dahl, CA 94121
Rikki De Wit, CA 94121
Paul Kirkland, CA 94121

3435 Wilshire Blvd., Ste. 385
Los Angeles, CA 90010
(213) 251-3688

Maryjo Tisor, CA 94121
Sandra Ackers, CA 94122
Jessica Bayer, CA 94122
Myriam Delajara, CA 94122
Michael Fuchs, CA 94122
Jeff Ishizu, CA 94122
Diane Joneslowrey, CA 94122
Courtney Ryan, CA 94122
Anita Sigurdson, CA 94122
Laura Webber, CA 94122
Julie Baeder, CA 94123
Mike Gardner, CA 94123
Martin Gellen, CA 94123
Catherine Howley, CA 94123
Hayley Johnson, CA 94123
Robert Mcgown, CA 94123
Avia Mendez, CA 94123
Janice Moore, CA 94123
Russ Rogers, CA 94123
Luis Uribe, CA 94123
Miguel Galarza, CA 94124
Angelique Vonhalle, CA 94124
Allison Brown, CA 94127
Edith Matulac, CA 94127
Allison Metz, CA 94127
Dieter Meyerhoff, CA 94127
Michelle Childs, CA 94129
Robin Cornwell, CA 94129
Twonnette Pack, CA 94130
Ernesto Alfaro, CA 94131
Gerald Buss, CA 94131
Tod Elkins, CA 94131
Howard Fallon, CA 94131
Kieran Hannon, CA 94131
Alexis Panzer, CA 94131
Ashley Pittson, CA 94131
Michael Shpizner, CA 94131
Steffany Dignum, CA 94132
Youngha Lee, CA 94132
Nancy Mace, CA 94132
Rebecca Nepales, CA 94132
Michele Perlmutter, CA 94132
Jess Wells, CA 94132
Susan Adams, CA 94133
Emley Barbara, CA 94133
Michael Brunner, CA 94133
Linda Burke, CA 94133
Stacy Coghlan, CA 94133
Tom Edgar, CA 94133
Haideen Anderson, CA 94134
Michelle Biondini, CA 94134
Mitch Clark, CA 94134
Rolando Nunez Baza, CA 94134
Jaime Osorio, CA 94134
Michael Walsh, CA 94140
Robert Tessler, CA 94143
Maira Matsui, CA 94158
Kimberly Parolari, CA 94164
Takhong Guan, CA 94301
Gregory Hosono, CA 94301

3435 Wilshire Blvd., Ste. 385
Los Angeles, CA 90010
(213) 251-3688

Mary Nemerov, CA 94301
Ann Phares, CA 94301
Josh Rubietta, CA 94301
Margaret Simmons, CA 94301
Brian Goncher, CA 94303
Rick Jew, CA 94303
Lachen Pence, CA 94303
Thomas Snodgrass, CA 94303
Jj Davis, CA 94304
David Keefer, CA 94305
Barbara Wada, CA 94305
Irene Wapnir, CA 94305
Paul Cegielski, CA 94306
Sarah Cornwell, CA 94306
Megan Dunn, CA 94306
Kevin Hurley, CA 94306
Robert Klein, CA 94306
David Morandi, CA 94306
Joel Rosenberg, CA 94306
Ilya Veygman, CA 94306
Jay Levin, CA 94401
Natalia Nicholson, CA 94401
Tomasi Toki, CA 94401
Amber Farinha, CA 94402
Cynthia Ladd, CA 94402
Elizabeth Landsverk, CA 94402
Julie Neale, CA 94402
Benjamin Rubenstein, CA 94402
Sheila Sandow, CA 94402
Ross Weiner, CA 94402
Karen Biggers, CA 94403
Grace Hassid, CA 94403
Jane Mc Creary, CA 94403
Marianda Fahrnbruch, CA 94404
Nicole Gregory, CA 94404
Jennifer Sand, CA 94404
George Vail, CA 94404
Roxana Wales, CA 94404
John Chase, CA 94501
Anthony Dimaano, CA 94501
Benjamin Finkenbinder, CA 94501
Carlanne Foushee, CA 94501
Jeannine Gravem, CA 94501
Spencer Gross, CA 94501
Jill Hartman, CA 94501
Lori Hitchcock, CA 94501
Judith Hoff, CA 94501
Amba Johnson, CA 94501
Mary Larivers, CA 94501
Jessica Lilie, CA 94501
Erika Monterroza, CA 94501
Kelly Peterson, CA 94501
Anna Rossi, CA 94501
Claire Splan, CA 94501
Oscar Trevino, CA 94501
Linda Yang, CA 94501
Choni Yangzom, CA 94501
Cynthia Brashaun, CA 94502
Andrew Cohen, CA 94502
Cheryl Jones, CA 94502

3435 Wilshire Blvd., Ste. 385
Los Angeles, CA 90010
(213) 251-3688

Frances Shipilov, CA 94505
Steve Filson, CA 94506
Lori Garcia, CA 94506
Elizabeth Ng, CA 94506
Mark Wolfe, CA 94506
Raymond Cocchi, CA 94507
Fred Pazos, CA 94507
Richard Harrison, CA 94508
Kenneth Moll, CA 94508
Robert Stelling, CA 94508
Andre Clark, CA 94509
Terry Lakin, CA 94509
Juanita Patton-Alexandr, CA 94509
Teresa Pedras, CA 94509
Aida Rubio, CA 94509
Kornelia Strong, CA 94509
Michael Young, CA 94509
Elizabeth Nolan, CA 94510
Harry Andujar, CA 94513
Randa Awwad, CA 94513
Donald Burrow, CA 94513
Heather Partid, CA 94513
Jack Martin, CA 94515
Marcia Carrasco, CA 94517
Terry Barger, CA 94518
Michelle Curran, CA 94518
Jose Garcia, CA 94518
Ignacio Sanchez Hernandez, CA 94518
Casey Sasser, CA 94518
Christine Swieszcz, CA 94518
KATHERINE UTCHEN, CA 94518
Patricia Brinton, CA 94519
Louis Dreyer, CA 94519
Samantha Fields, CA 94519
Megan Hallahan, CA 94519
Lisa Salbato, CA 94519
Melanie Thompson, CA 94519
Ann Collins, CA 94520
Salma Noor, CA 94520
Ellen Barrons, CA 94521
David Belli, CA 94521
Kimberly Espina, CA 94521
Craig Fleming, CA 94521
William Guthreau, CA 94521
Kevin Murphy, CA 94521
Richard Villalobos, CA 94521
Nicholas Kennen, CA 94523
James Phelan, CA 94523
Bruce Presnick, CA 94523
Iris Segal, CA 94523
Debra Stanley, CA 94523
Cathy Teegardin, CA 94523
Stephen Wilde, CA 94523
Erin Foley, CA 94526
Kevin Walker, CA 94526
Michele Ward, CA 94526
Chris Winter, CA 94526
Norman Bookstein, CA 94530
Betty Buginas, CA 94530
Jane Davis, CA 94530

3435 Wilshire Blvd., Ste. 385
Los Angeles, CA 90010
(213) 251-3688

Jennifer Kawar, CA 94530
Robert Maccoun, CA 94530
Monica Montgomery, CA 94530
Lisa Schoof, CA 94530
William Scott, CA 94530
Jemma Williams, CA 94530
Ruben Apodaca, CA 94531
Barbara Heredia, CA 94531
Connie Roark, CA 94531
Tonya Alston, CA 94533
Larry Bluford, CA 94533
Guadalupe Castro, CA 94533
Danielle Fischer, CA 94533
Myra Somerville, CA 94533
Steve Anaya, CA 94534
Lori Byrd, CA 94534
Samuel Catani, CA 94534
Robyn Collins, CA 94534
Everett Wood, CA 94534
Catherine Foster, CA 94536
Nicholas Horn, CA 94536
James Jensen, CA 94536
Richard Jones, CA 94536
Tamari Kirtadze, CA 94536
Elizabeth Knight, CA 94536
Eleanor Lykins, CA 94536
Alexis Madrid, CA 94536
Janet Quilici, CA 94536
George Avila, CA 94538
Venkata Balaji, CA 94538
Kristie Bihl, CA 94538
Andrew Strommen, CA 94538
Derrick Watson, CA 94538
Gilbert Doan, CA 94539
Valerie Kavlick, CA 94539
Matthew Mcginty, CA 94539
Shubhang Varma, CA 94539
Erlinda Flores, CA 94540
Catherine Ruesz, CA 94540
Bill Bradley, CA 94541
Kevin Burns, CA 94541
Adriana Gilmete, CA 94541
Sarah White, CA 94541
Kathleen Affleck, CA 94542
Jacki Anderson, CA 94542
Sandra Huffman, CA 94542
Elaine Jonesayer, CA 94542
Stephen Miller, CA 94542
Carol Morgan, CA 94542
Craig Browning, CA 94544
Patricia Smith, CA 94544
Carlos Uriarte, CA 94544
Earlene Wiley, CA 94544
Faisal Hamid, CA 94545
Alice Kemp, CA 94545
Joan Smith, CA 94545
David Butner, CA 94546
Edward Byrne, CA 94546
Lou Johnstone, CA 94546
Yvonne Jones, CA 94546

3435 Wilshire Blvd., Ste. 385
Los Angeles, CA 90010
(213) 251-3688

Steve Lewis, CA 94546
Katherine Sullivan, CA 94546
Christine The, CA 94546
James Wildeman, CA 94546
Allison Montgomery, CA 94547
Thomas Bishop, CA 94549
David Chiappetta, CA 94549
Julie Jarratt, CA 94549
Tim Lynch, CA 94549
Kathleen Marshall, CA 94549
Nick Pasto, CA 94549
Kathleen Penn, CA 94549
Jessica Uppal, CA 94549
Cynthia Benson, CA 94550
Mark Cameron, CA 94550
James Krossa, CA 94550
Jesse Palma, CA 94550
Marisa Balfour, CA 94551
Yvonne Konneker, CA 94551
Pamela Miller, CA 94551
Michael Reed, CA 94551
Melissa Wilson, CA 94551
Edward Molyneaux, CA 94552
Sonja Neal, CA 94552
Santha Pisharody, CA 94552
Pickens Saxton, CA 94552
Sondra Yellen, CA 94552
Eva Antilla, CA 94553
Sharon Cravanas, CA 94553
Deborah Cuevas, CA 94553
Terry Flaherty, CA 94553
Steven Freedman, CA 94553
Hope Garcia, CA 94553
Richard Keenley, CA 94553
Shirley Mcelhattan, CA 94553
Carole Nacon, CA 94553
Kathleen Nichols, CA 94553
Courtney Obrien, CA 94553
Virginia Pursley, CA 94553
Monica Rinna, CA 94553
Mark Salimbeve, CA 94553
Lisa Songster, CA 94553
Carol Sprecher, CA 94553
James Swide, CA 94553
Maurice Turrieta, CA 94553
Dolores Velasco, CA 94553
Janet Volkar, CA 94553
Ajay Aggrwal, CA 94555
Subbiah Kandasamy, CA 94555
Ralph Thomas, CA 94555
Gregory Watkins, CA 94556
Alex Alpert, CA 94558
Kira Ballotta, CA 94558
Oscar Castelo, CA 94558
Kris Freewoman, CA 94558
Tony Heinricher, CA 94558
Christopher Hoel, CA 94558
Linda Inlay, CA 94558
Nancy Nauman, CA 94558
Jeff Prather, CA 94558

3435 Wilshire Blvd., Ste. 385
Los Angeles, CA 90010
(213) 251-3688

Kendra Schalk, CA 94558
Alice Shearon, CA 94558
William Wendt, CA 94558
Kathryn Corna, CA 94559
Daniel Johns, CA 94559
Brian Nuss, CA 94559
Becky Peterson, CA 94559
Carolyn Sanchez, CA 94559
William Lockwood, CA 94560
Harral Robin, CA 94560
Nathalie Lezama-Ferro, CA 94561
John Zamora, CA 94561
Kathleen Dell'Aquila, CA 94563
Kyle Faulker, CA 94563
Lynn Uzzo, CA 94563
Ronald Wallace, CA 94563
Emily Wu, CA 94563
Ann Clay, CA 94564
Linda Katz, CA 94564
Cherry Molinari, CA 94564
Jasmine Smith, CA 94564
Katherine Dilao, CA 94565
Randall Gutierrez, CA 94565
Lisa Maule, CA 94565
Jennifer Achtert, CA 94566
Ede Bruce, CA 94566
Leonore Cusenza, CA 94566
Sriram Garimella, CA 94566
Linda Jordan, CA 94566
Serena Klimek, CA 94566
Sharon Marshall, CA 94566
Anil Mirchandani, CA 94566
Kori Neilsen, CA 94566
Robert Shenon, CA 94566
Sheila Thompson, CA 94566
Vito Tragni, CA 94566
Pegah Barzegar, CA 94568
Michele Day, CA 94568
Laurie Grand, CA 94568
Glenda Leatherman, CA 94568
Sam Mohanta, CA 94568
Linda Ballard, CA 94571
Joseph Pinkney, CA 94571
Justine Tenzeldam, CA 94572
Ann Estrada, CA 94574
Elaine Honig, CA 94574
Dawn Leininger, CA 94574
John Quinn, CA 94574
Miriam Delagrange, CA 94577
Anita Hong, CA 94577
Patricia Kilroe, CA 94577
Kerry Kurtz, CA 94577
Don Magnifico, CA 94577
Ilana Marcucci-Morris, CA 94577
Edward Strickland, CA 94577
Soraya Rahami, CA 94578
Mattie Turner, CA 94578
Karin Flores, CA 94579
Dori Grandbois, CA 94579
Mike Lanfear, CA 94580

3435 Wilshire Blvd., Ste. 385
Los Angeles, CA 90010
(213) 251-3688

Akira Sasaki, CA 94582
Julie Buchanan, CA 94583
Sharon Donovan, CA 94583
Mona Epstein, CA 94583
Jana Johnson, CA 94583
John Moore, CA 94583
Penny Wolfsohn, CA 94583
Vicky Clayton, CA 94585
Russell Jordan, CA 94586
Michael Mitchell, CA 94586
Todd Benson, CA 94587
Daniel Chaja, CA 94587
Aaron Christianson, CA 94587
Michael Guevara, CA 94587
Schola Idem, CA 94587
Dorothy Jones, CA 94587
Susan Lydick, CA 94587
Rick Munoz, CA 94587
Robin Talbott, CA 94587
James Woodhead, CA 94587
Alex Briones, CA 94588
Michelle Lee, CA 94588
June Lister, CA 94588
Heidi Mcfadden, CA 94588
David Telles, CA 94588
Vicky Fagan, CA 94589
Craig Christena, CA 94590
Amy Combs, CA 94590
Jimmy Genn, CA 94590
Sheri Jepperson, CA 94590
Alan Kimelman, CA 94590
Randall Koch, CA 94590
Robert Lewis, CA 94590
Kevin Radley, CA 94590
James Worthen, CA 94590
Natalia Zuniga, CA 94590
John Lawson, CA 94591
Steven Pasquale, CA 94591
Amelia Smith, CA 94591
Shannon Williams, CA 94591
Susan Williams, CA 94591
Paul Roberts, CA 94592
Kendra Berch, CA 94595
Steven Freemire, CA 94595
Stephanie Johnsonbaugh, CA 94595
Elizabeth Johnston, CA 94595
Drue Kramer, CA 94595
Marie Krausova, CA 94595
Nora Lapointe, CA 94595
David Mcmurry, CA 94595
Irene Wong, CA 94595
Robert Beavers, CA 94596
Karen Davey, CA 94596
Susan Iwamoto, CA 94596
Matthew Lawson, CA 94596
Randall Thompson, CA 94596
Kristy Wheeler, CA 94596
Robin Wolf, CA 94596
jane Corcoran, CA 94597
Paul Gommel, CA 94597

3435 Wilshire Blvd., Ste. 385
Los Angeles, CA 90010
(213) 251-3688

Cary Hellman, CA 94597
Elliott Leas, CA 94597
Danny Fried, CA 94598
John Hall, CA 94598
Allen Krimmel, CA 94598
Stewart Nakamura, CA 94598
Michael Strong, CA 94598
Lori Thomas, CA 94598
Omar Alaji, CA 94601
Nancy Broderick, CA 94601
Theresa Catlin, CA 94601
Cheri King, CA 94601
Mark Gilley, CA 94602
Edward Grigas, CA 94602
Jes Levine, CA 94602
Natasha Middleton, CA 94602
Brook Stern, CA 94602
Bonnie Stewart, CA 94602
Barbara Szudy, CA 94602
Gerrie Washburn, CA 94602
Karl Zitzow, CA 94602
Russell Blume, CA 94605
Dennie Cambitsis, CA 94605
Charlotte Campbell, CA 94605
Betty Mechles, CA 94605
Linda Petersen, CA 94605
Judith Rowan, CA 94606
Hoang Vuong, CA 94606
Jack Whiteford, CA 94606
Sue Ballinger, CA 94607
Odell Gibbs, CA 94607
Matthew Maltbie, CA 94607
Gregory Owens, CA 94607
Jill Shortley, CA 94607
Vani Singleton, CA 94607
Joanne Dickerson, CA 94608
Ben Ezeokoli, CA 94608
Daniel Gamboa, CA 94608
Peter Glazer, CA 94608
Michaele Smith, CA 94608
Alfred Edwards, CA 94609
Cassie Lopez, CA 94609
Stephanie Orozco, CA 94609
Kay Shearer, CA 94609
Dustin Smith, CA 94609
Jane Smith, CA 94609
Abdulaziz Alkhamri, CA 94610
Dale Bachman, CA 94610
Joanna Black, CA 94610
Shannon Coleman, CA 94610
Tracey Corder, CA 94610
Dias Cynthia, CA 94610
Marilyn Flower, CA 94610
Jim Hickman, CA 94610
Jewel Jauregui, CA 94610
Patricia Littlefield, CA 94610
Sabrina Moreno, CA 94610
Yeh Ray, CA 94610
Molly Sims, CA 94610
Peter Takeuchi, CA 94610

3435 Wilshire Blvd., Ste. 385
Los Angeles, CA 90010
(213) 251-3688

Ceil Tilney, CA 94610
Endrias Yohannes, CA 94610
David Arndt, CA 94611
Ada Burko, CA 94611
Blue Figueroa, CA 94611
Adella Gaston, CA 94611
Glen Hughes, CA 94611
Sarah Karlinsky, CA 94611
Michael Lamp, CA 94611
Meg Mcadam, CA 94611
Pamela Mercer, CA 94611
Daniel Newbrun, CA 94611
Terry Roemer, CA 94611
Suzanne Rowell, CA 94611
Dawn Warriner, CA 94611
Thomas Wright, CA 94611
Philip Zymet, CA 94611
Kevin Bean, CA 94612
Ernest Gundling, CA 94612
Penny Kreitzer, CA 94612
Lynda Morgan, CA 94612
Joseph Quisol, CA 94612
Peter Abel, CA 94618
Nicole Delger, CA 94618
Tracey Grossbach, CA 94618
Paula Hamilton, CA 94618
Lisa Kermish, CA 94618
Carl Resnikoff, CA 94618
Katrina Saba, CA 94618
Fran Solomon, CA 94618
Elizabeth Vanbenschoten, CA 94618
Ayanna Bennett, CA 94619
Diane Garner, CA 94619
Margaret Hu, CA 94619
Jacqueline Joseph-Veal, CA 94619
John Lee, CA 94619
Stuart Liroff, CA 94619
Sylvia Mcdaniel, CA 94619
Erin Miller, CA 94619
Meagan Mitchell, CA 94619
Robin Rosario, CA 94619
Thomas Swift, CA 94619
Susan Kaplan, CA 94702
Devon Lake, CA 94702
Ary Amerikaner, CA 94703
Sarah Crabtree, CA 94703
Brian Linde, CA 94703
Katherine Paur, CA 94703
Leah Simonweisberg, CA 94703
Vicki Sommer, CA 94703
Moulitsas Markos, CA 94704
Paul Mccold, CA 94704
Rohit Agrawal, CA 94705
Chris Averett, CA 94705
Helen Kim, CA 94705
Thomas Leong, CA 94705
Lisa Valentine, CA 94705
William Veale, CA 94705
Miles Culpepper, CA 94706
Rande Johnson, CA 94706

3435 Wilshire Blvd., Ste. 385
Los Angeles, CA 90010
(213) 251-3688

Lise Narath, CA 94706
Richard Wong, CA 94706
Kenneth Hempel, CA 94707
Susanne Huttner, CA 94707
Gail Miles, CA 94707
Paul Gill, CA 94708
Rose Morrell, CA 94708
David Bank, CA 94709
Nancy Denero, CA 94709
Guy Isely, CA 94709
Stephen Levine, CA 94709
Laurie Loftus, CA 94710
Clara Mclean, CA 94710
Summer Oram, CA 94710
Lydia Anderson, CA 94801
Frank Andrade, CA 94801
Susan Binder, CA 94801
Marsha Tomassi, CA 94801
Sharon Waterman, CA 94801
Lizabeth Asami, CA 94803
Diane Harris, CA 94803
Willie Jackson, CA 94803
Martha Acosta, CA 94804
Ian Carey, CA 94804
Shannon Erby, CA 94804
Gary Frank, CA 94804
Nancy Gruver, CA 94804
Raleigh Latham, CA 94804
Leatrice Lyon, CA 94804
Elizabeth Masterson, CA 94804
Lynne Maylath, CA 94804
Barbara Needell, CA 94804
Craig Parada, CA 94804
Marsha Vaughn, CA 94804
Amanda Bowens, CA 94805
Serena Donovan, CA 94805
Ruth Levin, CA 94805
Katherine Ralph, CA 94805
Michele Rappaport, CA 94805
Joseph Sosensky, CA 94805
Patsy Stubbs, CA 94805
Darrione Glover, CA 94806
Martin Goldie, CA 94806
Sam Maxie, CA 94806
Katherine Beacock, CA 94901
Jeanne Brophy, CA 94901
Rose Hunter, CA 94901
Mari Johnson, CA 94901
Dorothy Jones, CA 94901
Veronica Kirkpatrick, CA 94901
Barbara Levinson, CA 94901
Alexa Lucas, CA 94901
Sara Marchi, CA 94901
Anna Melillo, CA 94901
Miguel Ohara, CA 94901
Kathleen Pallie, CA 94901
Craig Shinnefield, CA 94901
Richard Britton, CA 94903
Marilynne Chophel, CA 94903
Christopher Fadeff, CA 94903

3435 Wilshire Blvd., Ste. 385
Los Angeles, CA 90010
(213) 251-3688

Walter Searway, CA 94903
Constance Sewing, CA 94903
Adam Silver, CA 94903
Cathy Tennant, CA 94903
Alfred Wallace, CA 94903
Brian Gleeson, CA 94904
Richard Lawrence, CA 94904
Emily Neill, CA 94904
Tanja Ross, CA 94904
Laura Talmus, CA 94904
Janet Wiginton, CA 94904
Lisa Flannigan, CA 94912
Janet Weil, CA 94920
Godie Gale, CA 94923
Joseph Straton, CA 94924
Leslie Baker, CA 94925
Glenda Corning, CA 94925
Candice Crider, CA 94925
Lori Saltveit, CA 94925
Sergio Canavati De La Torre, CA 94928
Pamela Feltrop, CA 94928
Timothy Griesser, CA 94928
Deanna Harmon, CA 94928
Tyson Hill, CA 94928
William Patterson, CA 94928
Bill Uriarte, CA 94928
Connie Varela, CA 94928
Latonia Wilson, CA 94928
Radha Blackman, CA 94930
Derek Johnson, CA 94930
Maureen Kroll, CA 94930
Larry Norall, CA 94930
Ashley Simon, CA 94930
Genevieve Sollecito, CA 94930
Gwen Wilson, CA 94930
Harry Boatright, CA 94931
Barbara Drago, CA 94931
Marilee Maertz, CA 94931
Ellen Miller, CA 94931
Janice Miskel, CA 94931
Deborah Prince, CA 94931
cindy wespestad, CA 94937
Monica Dehghan, CA 94939
Bugra Bakan, CA 94941
Christine Brandt, CA 94941
Jack Clapper, CA 94941
David Crockett, CA 94941
Melissa Damore, CA 94941
Sandra Godwin, CA 94941
Karen Henry, CA 94941
Margie Herman, CA 94941
Linda Lam, CA 94941
John Levin, CA 94941
Andrew Mcwhorter, CA 94941
Marina Multhaup, CA 94941
Lauren Parsons, CA 94941
Fredric Sherman, CA 94941
Allison Youngling, CA 94941
Ben Zelazny, CA 94941
Melissa Armoza, CA 94945

3435 Wilshire Blvd., Ste. 385
Los Angeles, CA 90010
(213) 251-3688

Francesca Bell, CA 94945
Scott Kohn, CA 94945
Tamami Tokutake, CA 94945
Meredith Vecchio, CA 94945
Silverman Lj, CA 94947
Karen Lynch, CA 94947
Karen Marks, CA 94947
Pauline Ridyard, CA 94947
Heather Sargent, CA 94947
Clive Burton, CA 94949
Macgregor Goodhart, CA 94949
Marcia Mclean, CA 94949
William Schultz, CA 94949
Erica Blaauw, CA 94952
Elenoa Komaisavai, CA 94952
Laurie Roth, CA 94952
Linda Book, CA 94954
Whitney Charles, CA 94954
Janet Fauerso, CA 94954
Stephanie Fuelling, CA 94954
Deb Haynes, CA 94954
Rickie Marecek, CA 94954
Saundra Parrett, CA 94954
Nancy Raw, CA 94954
Martha Frankel, CA 94956
Ann Griffin, CA 94956
Kristi Patterson, CA 94956
Terri Boutwell Boutwell, CA 94960
Michael Clark, CA 94960
Cara Derham, CA 94960
Paige Dickow, CA 94960
Angie Flynn, CA 94960
jane hall, CA 94960
John Lacy, CA 94960
Benhur Mesfin, CA 94960
Cynthia Rangaves, CA 94960
Kevin Spera, CA 94960
Elizabeth King, CA 94965
Aisha Stephenson, CA 94965
Jack Freckmann, CA 94973
Douglas Blaisdell, CA 95003
Robert Burkhart, CA 95003
Joseph Crossen, CA 95003
John Kelbert, CA 95003
Thomas Millman, CA 95003
Chris Scalzo, CA 95003
Dan Barnett, CA 95005
Roger Dunn, CA 95005
Erin Rogers, CA 95005
Heather Vinson, CA 95006
Sandra Harrington, CA 95008
Ricardo Herrera, CA 95008
Susan Rhodes, CA 95008
Amr Salahieh, CA 95008
Tena Taormina, CA 95008
Christine Weng, CA 95008
Catherine Dobbins, CA 95010
Mary Reilly, CA 95010
Deborah Secrest, CA 95010
Mary January, CA 95014

3435 Wilshire Blvd., Ste. 385
Los Angeles, CA 90010
(213) 251-3688

Babu Nott, CA 95014
Umesh Patil, CA 95014
Don Sun, CA 95014
Mariah Waite, CA 95014
Gerry Gerringer, CA 95018
Eric Welty, CA 95018
Alan Kabert, CA 95020
Ygnacia Rivas, CA 95020
Carol Tolbert, CA 95020
Lawrence Turk, CA 95020
Glynis Crabb, CA 95023
David Pollard, CA 95023
Sue Tatro, CA 95023
Alison Brewer, CA 95030
Kimberli Doty, CA 95030
Deborah Goldsmith, CA 95030
Jennifer Shepherd, CA 95030
Maryellen Burr, CA 95032
Tracey Fisher, CA 95032
Mft Maxwell, CA 95032
Pamela Price-Hawley, CA 95032
Sharon Roth, CA 95032
Michael Turpin, CA 95032
William Adams, CA 95033
Robert Boatright, CA 95033
Denise Devlin, CA 95033
Lee Simmons, CA 95033
Matthew Baltar, CA 95035
Ronald Harris, CA 95035
Rebecca Jacobs, CA 95035
Thuy Le, CA 95035
Anthony Miller, CA 95035
Wendy Stegeman, CA 95035
Karen Caruana, CA 95037
Joseph Charfauros, CA 95037
Orlando Davisson, CA 95037
Richard Overstreet, CA 95037
Brenda Sass, CA 95037
Anna Jenkins, CA 95046
Andrea Beswetherick, CA 95050
Rachelle Couture, CA 95050
Sherry Ernst, CA 95050
donna gatson, CA 95050
Amy Gies, CA 95050
Kim Gray, CA 95050
Barbara Hartman, CA 95050
Kellan Mcnamara, CA 95050
Benjamin Williams, CA 95050
Theresa Bashyam, CA 95051
David Holmby, CA 95051
David Ilumin, CA 95051
Adi Ogle, CA 95051
Derrick Chang, CA 95054
Mark Shimrock, CA 95054
Larry Smith, CA 95054
Karen Berlin, CA 95060
Mckenna Booth, CA 95060
Wendy Chapman, CA 95060
Roger Emanuels, CA 95060
Elizabeth Hagan, CA 95060

3435 Wilshire Blvd., Ste. 385
Los Angeles, CA 90010
(213) 251-3688

Stephen Kleshinski, CA 95060
Laurie Longenecker, CA 95060
Margaret Nelson, CA 95060
Rebecca Nolan, CA 95060
Donald Payne, CA 95060
Lelah Riccio, CA 95060
Diane Sipkin, CA 95060
Caroline Spurgin, CA 95060
Craig Venable, CA 95060
Chris Wentzien, CA 95060
Susan Zevanove, CA 95060
Armando Arias, CA 95062
William Farrington, CA 95062
Russell Frye, CA 95062
Robin Lysne, CA 95062
Claudio Perez, CA 95062
Julia Pinsky, CA 95062
Heidi Rielly, CA 95062
Anita Sandman, CA 95062
Susan Walton, CA 95062
William Wright, CA 95062
Jonathan Fox, CA 95064
Shankari Patel, CA 95064
Lee Ritscher, CA 95064
John Laurent, CA 95066
James Hopkins, CA 95070
Christine Hurd, CA 95070
David Scott, CA 95070
Alayne Meeks, CA 95073
Bruno Casillas, CA 95076
Michael Cruddas, CA 95076
LOIS HAGEN, CA 95076
Patti Jadrich, CA 95076
Victor Kimura, CA 95076
Barbara Knapp, CA 95076
Lee Rhoades, CA 95076
Berta Rodriguez, CA 95076
Robert Shacklett, CA 95076
Cristina Kochevar, CA 95077
Sandra Jackson, CA 95101
Keith Berger, CA 95110
Amanda Georges, CA 95110
Kevin Hughes, CA 95110
Richard Saunders, CA 95110
Jason Syu, CA 95110
Rochelle Velazquez, CA 95110
Robert Hatch, CA 95111
Joel Wachs, CA 95111
Lori Gilliar, CA 95112
Una Mendoza, CA 95112
Katherine Mirassou, CA 95112
Armando Cabrales, CA 95116
Phuc Le, CA 95116
Olympia Williams, CA 95116
Marty Brill, CA 95117
Stephen Hartzell, CA 95117
Rosario Herrera, CA 95117
Charles Beazell, CA 95118
Gloria Brown, CA 95118
Jill Levy, CA 95118

3435 Wilshire Blvd., Ste. 385
Los Angeles, CA 90010
(213) 251-3688

Thomas Logan, CA 95118
Medhat Matter, CA 95119
Sherri Enzminger, CA 95120
Patricia Lockyer, CA 95120
Robert Murua, CA 95120
Pollyanna Pixton, CA 95120
Lisa Vasquez, CA 95120
Lisa Ayala, CA 95121
Tho Nguyen, CA 95121
Elizabeth Shaw, CA 95121
Le Tan, CA 95121
Kimberlee Cowan, CA 95123
Marcia Harper, CA 95123
Gbvivek Li, CA 95123
Rowena Pelczynski, CA 95123
Elizabeth Tritch, CA 95123
Sharlene Valencia, CA 95123
Zachary Vaughn, CA 95123
Zonia Caceres, CA 95124
Fernando Chavez, CA 95124
Mark Jansen, CA 95124
Heather Peters, CA 95124
Jennifer Petroff, CA 95124
Anette Reeves, CA 95124
David Sylvia, CA 95124
Jeromy Carssow, CA 95125
Denise Cranney, CA 95125
Larry Engstro, CA 95125
Mahmoud Gahrahmat, CA 95125
Julianita Maestas, CA 95125
Erin Sarpa, CA 95125
Sonja Scheelke, CA 95125
Benjamin Trumbull, CA 95125
Lindsey Adams, CA 95126
Fernando Chavez, CA 95126
Gregory Cohen, CA 95126
Frank Farris, CA 95126
Cecila Macias, CA 95126
Stephanie Taylor, CA 95126
Zeenat Vastrad, CA 95126
Laura Gambelin, CA 95127
Hossein Akbari, CA 95128
Rick Grassadonia, CA 95128
Candice Piper, CA 95128
Virginia Wilson, CA 95128
Akruti Gupta, CA 95129
Roseanne Becher, CA 95130
Amanda Micheli, CA 95130
Linda Kitchen, CA 95131
Erik Sanjurjo, CA 95132
Dominique Yarritu, CA 95132
Laura Bader, CA 95133
Greka Badilla, CA 95133
Elena Cacace, CA 95134
Cheryl Culclager, CA 95134
Susan Kincaid, CA 95134
Lawrence Tutino, CA 95134
Renee Delacruz, CA 95136
Douglas Easley, CA 95136
Rolwin Lewis, CA 95136

3435 Wilshire Blvd., Ste. 385
Los Angeles, CA 90010
(213) 251-3688

John Villasenor, CA 95136
Yvonne French, CA 95138
Daphne Renelle, CA 95139
Jessica Lucas, CA 95148
Minda Vasquez, CA 95148
Halle Weingarten, CA 95148
David Saltman, CA 95150
Thomas Shephard, CA 95201
Cristina Villalvazo, CA 95203
James Mason, CA 95204
Dana Murdock, CA 95204
Ernest Vasti, CA 95204
Jose Duran, CA 95206
Walter Hastings, CA 95206
Oscar Hernandez, CA 95206
Becky Teberg, CA 95206
Helen Botiller, CA 95207
Paulette Castellanos, CA 95207
Cole Elliott, CA 95207
Rachel Lee, CA 95207
Ksybella Pope Sears, CA 95207
William Siegel, CA 95207
Cynthia Summers, CA 95207
Michael Gilayeneh, CA 95209
Evelyn Ryan, CA 95209
Gay King, CA 95210
Salvador Yadao, CA 95210
Joseph Cartagenas, CA 95212
William Fattarsi, CA 95219
Clinton Lukeroth, CA 95219
Damali Robertson, CA 95219
Thomas Cahill, CA 95223
Traci Adams, CA 95240
Michael Robinson, CA 95240
Randy Reeves, CA 95242
Charnette Boylan, CA 95249
Jessica Lindahl, CA 95257
Camilo Soto, CA 95301
Crystal King, CA 95305
Tanya Edwards, CA 95307
Margi Tanner, CA 95311
Thomas Bundy, CA 95316
Jamie Sims, CA 95320
Doral Gonzales, CA 95322
Julie Wilcox, CA 95327
Kathryn Gomes, CA 95336
Allen Wittenberger, CA 95336
Ron Bledsoe, CA 95337
John Hulbert, CA 95338
Jennifer Anderson, CA 95340
Janet Mccabe, CA 95340
Juan Villegas, CA 95340
Doreen Kuneck, CA 95341
Rebecca Graves, CA 95348
Lynn Kateley, CA 95348
Norene Austin, CA 95350
Vernon Hartwell, CA 95350
Ami Mishler, CA 95350
Randy Sanchez Landa, CA 95350
Leticia Venegas, CA 95351

3435 Wilshire Blvd., Ste. 385
Los Angeles, CA 90010
(213) 251-3688

Michael Abbott, CA 95354
Lisa Arnold, CA 95354
Regina Brennan, CA 95354
Emanuel Cardoso, CA 95354
Minerva Perez, CA 95354
Margaret Beck, CA 95355
Karole Britton, CA 95355
Wendy Bryson, CA 95355
Paula Crowther, CA 95355
Mark Wilbur, CA 95355
Carol Bulman, CA 95356
Jeri Johnson, CA 95356
Hugo Patino, CA 95356
Phillip Somers, CA 95356
Jerry Weimer, CA 95356
Eugenia Bentayeb, CA 95360
Lauren Noble, CA 95361
Leanne Baker, CA 95366
Misael Avila, CA 95367
Mike Jackson, CA 95367
Patrick Webster, CA 95368
Roy Bartholomew, CA 95370
Emily Branscum, CA 95370
Carol Mckee, CA 95370
Lavada Sullivan, CA 95370
Julie Harris, CA 95372
DAWN BILL, CA 95376
Anna Dearlove, CA 95376
Dave Groves, CA 95376
Vicki Ramirez, CA 95376
Ralph Jones, CA 95377
Keith Loche, CA 95377
Teri Hines, CA 95380
Kathleen Tullio, CA 95382
Catherine Jones, CA 95383
Chelsea Horvath, CA 95386
Javier Soliz, CA 95391
Randi Cornwall, CA 95401
Heather Hardcastle, CA 95401
Donna Parker, CA 95401
Lynn Sarrade, CA 95401
Viorica Sebestin, CA 95401
Ronald White, CA 95401
Charles Hughes, CA 95402
Pamela Benz, CA 95403
Kim Marbury, CA 95403
Carol Pagal, CA 95403
Sheila Robinson, CA 95403
Laurelyn Andrew, CA 95404
Jane Campbell, CA 95404
Susan Gentile, CA 95404
Dennis Goodrow, CA 95404
Kelly Jenkins, CA 95404
Lawrence Natalini, CA 95404
Jennifer Vala, CA 95404
Kevin White, CA 95404
Michael Wilde, CA 95404
Peggy Albright, CA 95405
Sally Downs-Phoenix, CA 95405
Amy Forlan, CA 95405

3435 Wilshire Blvd., Ste. 385
Los Angeles, CA 90010
(213) 251-3688

Keith Hallock, CA 95405
Nadenia Newkirk, CA 95405
Wayne Seden, CA 95405
Diana Rae, CA 95407
Renate Fassbender, CA 95409
Patricia Holladay, CA 95409
Frank Longoria, CA 95409
Alan Schackman, CA 95409
Paul Schwartz, CA 95409
Andrea Weinstein, CA 95409
Kaytlin Bennett, CA 95421
Karen Walker, CA 95436
Mary Desautels, CA 95437
Charles Fleischman, CA 95437
TIMOTHY HALL, CA 95437
Timothy Perry, CA 95437
Norma Watkins, CA 95437
Lana Karhu, CA 95444
Antoinette Lang, CA 95445
Paul Mcknight, CA 95446
Katherine Lacy, CA 95448
Garrick Maul, CA 95448
Bonita Munoz, CA 95448
Elizabeth Schuiling, CA 95448
Sharon Stinson, CA 95448
Sally Weed, CA 95448
paul carlsen, CA 95451
Robert Laubach, CA 95451
Kathleen Shanklin, CA 95452
Hedy Montoya, CA 95453
Barbara Mccoid, CA 95461
Lorin Mcclendon, CA 95464
Lori Platt, CA 95470
Diane Estrin, CA 95472
Kevin Kraynak, CA 95472
Devra Newhouse, CA 95472
Christopher Orsine, CA 95472
Gregory Bowman, CA 95476
Carlile Breeze, CA 95476
colleen carrano, CA 95476
Kimberly Enzensperger, CA 95476
Susan Lucas-Conwell, CA 95476
Rene Parker, CA 95476
Charles Williams, CA 95476
Adrienne Doss, CA 95492
Gary Johanson, CA 95492
Shirley Jones, CA 95492
Scott Snow, CA 95492
Crista Truex, CA 95501
Robert Pitts, CA 95503
Jill Williams, CA 95503
Charles Dory, CA 95519
Ashley Kane, CA 95519
Scott Sway, CA 95519
Virginia Rogers, CA 95521
Marian Bogdanyi, CA 95536
Emily Silver, CA 95536
Pamela Bellah, CA 95540
Michael Thompson, CA 95542
Pamela Lutchen, CA 95554

3435 Wilshire Blvd., Ste. 385
Los Angeles, CA 90010
(213) 251-3688

Jason Hachtel, CA 95562
Brian Dadisman, CA 95567
Karen Dillon, CA 95567
Fran Cvitkovich, CA 95570
Ellen Drury, CA 95570
Patricia Strepy, CA 95570
Joan Beesley, CA 95602
Thomas Neary, CA 95602
Nicolas Bellanca, CA 95603
Barbara Grandstaff, CA 95603
Glen Kramer, CA 95603
Helen Melick, CA 95603
Claude Davis, CA 95604
Terre Davis, CA 95604
Robyn Pask, CA 95604
Brian Belluomini, CA 95608
Tawasky Carter, CA 95608
Jamie Elverum, CA 95608
Sally Lee, CA 95608
George Leidy, CA 95608
Russell Lobue, CA 95608
Barbara Owens, CA 95608
Terry White, CA 95608
Linda Coffman, CA 95610
Pamela Rubitsky, CA 95610
Daniel Anderson, CA 95616
Helen Barbe, CA 95616
Carol Biancalana, CA 95616
Leslie Gordon, CA 95616
Rebecka Hagerty, CA 95616
Robert Halferty, CA 95616
Gautam Jagannath, CA 95616
Nancy Kirk, CA 95616
Barbara Renwick, CA 95616
Laura Routh, CA 95616
Charla Salcido, CA 95616
Sylvia Sensiper, CA 95616
Marilyn Stratton, CA 95616
Steven Weiss, CA 95616
Marian Zingaro, CA 95616
Colleen Clancy, CA 95618
James Danzer, CA 95618
Anett Evans, CA 95618
Joseph Green, CA 95618
Elaine Bishop, CA 95620
Katherine James, CA 95620
Miguel Oropeza, CA 95620
James Stevens, CA 95620
Linda Moffatt, CA 95621
Karen Perry, CA 95621
Georgia Tardy, CA 95621
Stephanie Batey, CA 95624
John Camarra, CA 95624
Erin Dant, CA 95624
David Quecke, CA 95624
Michael Radam, CA 95624
James Walls, CA 95624
Javier Lerma, CA 95626
Sandra Reed, CA 95627
Lynn Rolston, CA 95627

3435 Wilshire Blvd., Ste. 385
Los Angeles, CA 90010
(213) 251-3688

Benny Barrios, CA 95628
Albert Cheung, CA 95628
Carrie Culver, CA 95628
Darius Davenport, CA 95628
Karen Hallagan, CA 95628
Kathy Kilpatrick, CA 95628
Susan Neal, CA 95628
David Neff, CA 95628
Coleman Newell, CA 95628
Jonathan Sachs, CA 95628
Kirsten Votaw, CA 95628
Dianna Batt, CA 95630
Soyab Huseinbhai, CA 95630
Frank Jacobs, CA 95630
Patrick Kelly, CA 95630
James Marsh, CA 95630
Michele Smith, CA 95630
John Thomas, CA 95630
Laural Hockenson, CA 95633
Charlyn Parker, CA 95638
Cheryl Bozzie, CA 95640
Jacqueline Butler, CA 95648
Leslie Cappelletti, CA 95648
Robert Christopherson, CA 95648
Theodore Cohen, CA 95648
B Franks, CA 95648
Susan Hannah, CA 95648
Patricia Malberg, CA 95648
Donald Rives, CA 95648
Leslie Uyeno, CA 95648
Brooke Allison, CA 95650
Janis Jones, CA 95650
Michael Neal, CA 95650
Pamela Richards, CA 95650
Patrick Sayer, CA 95650
Dana Stone, CA 95650
Gloria Omania, CA 95651
Lorraine Osborn, CA 95660
Janis Arredondo, CA 95661
F Chalmers, CA 95661
Paul Fisher, CA 95661
Joyce Frederick, CA 95661
Sheryl Gray, CA 95661
Kia Hatch, CA 95661
Brooke Whitlock, CA 95661
Lynn Yamamoto, CA 95661
Dan Durrant, CA 95662
Judy Elston, CA 95662
Brett Pittman, CA 95664
Jacob Rosano, CA 95664
Mary Hickcox, CA 95665
William Dye, CA 95666
Shirley Trent, CA 95666
Susan Turner, CA 95666
Julie Collier, CA 95667
Alison Gimpel, CA 95667
Mark Thoma, CA 95667
Michaele Beebe, CA 95670
Dale Hatt, CA 95670
Jane Pearce, CA 95670

3435 Wilshire Blvd., Ste. 385
Los Angeles, CA 90010
(213) 251-3688

Mary Purvis, CA 95670
Mary Yaryan, CA 95670
Owen Davies, CA 95672
Cheryl Abernathy, CA 95673
Jennifer Wells, CA 95674
Lana Gartin, CA 95677
Jill Matney, CA 95677
Mary Pitcher, CA 95677
Melinda Wetzel, CA 95677
Ellen Debachriley, CA 95678
Donald Hall, CA 95678
Cheri Jump, CA 95678
Pamela Lundgren, CA 95678
Helane Seikaly, CA 95678
Sylvia Escobar, CA 95682
Patricia Felten, CA 95682
Diane Shoff, CA 95682
Sally White, CA 95683
James Perry, CA 95685
Teresa Cosper, CA 95687
Daunna Harris, CA 95687
Denise Peebles, CA 95687
Joyce Pippen, CA 95687
Richard Potts, CA 95687
Megan Kaufman, CA 95688
Mark Richard, CA 95688
Derek Backus, CA 95691
Terri Mccall, CA 95691
Brad Pedersen, CA 95691
Barbara Winter, CA 95691
Reuben Schilling, CA 95694
Deanna Petersen, CA 95695
Robert Pratt, CA 95695
Christine Russell, CA 95695
Lori Shaw, CA 95695
Jennifer Cantrell, CA 95701
Adrienne Arnold, CA 95722
Carol Bellamy, CA 95722
Michael Vonada, CA 95726
Cynthia Weight, CA 95741
Cindy Colosimo, CA 95742
Marcia Hager, CA 95742
Patricia Williams, CA 95742
Kristy Muller, CA 95746
Mona Reyes, CA 95746
Leanna Wedel, CA 95746
Rebecca Acosta, CA 95747
Anne Barrett, CA 95747
Susan Edie, CA 95747
Julie Galliano, CA 95747
Chinnaian Jawahar, CA 95747
Christopher Kent, CA 95747
Kathleen Maccoll, CA 95747
Jaclyn Moreno, CA 95747
Beverly Nesmith, CA 95747
Janine Preston, CA 95747
Frankie Schesser, CA 95747
Kim Anderson, CA 95758
John Caldwell, CA 95758
Rydell Gibson, CA 95758

3435 Wilshire Blvd., Ste. 385
Los Angeles, CA 90010
(213) 251-3688

Jen Teyler, CA 95758
Olivia Willis, CA 95758
Ross Woodman, CA 95758
Aaron Anderson, CA 95762
Mary Lou Gattuso, CA 95762
Lauren Gould, CA 95762
Rhonda Grider, CA 95762
Vikki Lewis, CA 95762
Cassandra Aceves, CA 95765
Susan Andrews, CA 95765
Kathleen Doerr, CA 95765
Kenneth Lembach, CA 95765
Tom Mcmahon, CA 95765
Richard Riley, CA 95765
Noreene Shaffer, CA 95765
David Kumar, CA 95776
Dennis Wilson, CA 95798
Gil Caravantes, CA 95811
Philip Harvey, CA 95811
Benjamin Lesenana, CA 95812
Monique Polk, CA 95812
Jacob Whitaker, CA 95812
Sherri Cizad, CA 95814
Arnold Holm, CA 95814
Karen Lemmons, CA 95814
John Weems, CA 95814
Katherine Craig, CA 95815
Lindsay Bennett, CA 95816
Patrice Davis, CA 95816
Janet Geiger, CA 95816
Walter H. Loving Iii, CA 95816
Barb Thalacker, CA 95816
Eric Waddell, CA 95816
Chris Weare, CA 95816
Haley Williams, CA 95816
Robert Yee, CA 95816
Judy Brush, CA 95818
Janet Cassie, CA 95818
Phoebe Celestin, CA 95818
Aaron Stillwell, CA 95818
William Aguirre, CA 95819
Kathleen Cook, CA 95819
Connie Emerson, CA 95819
Wayne Mcguirt, CA 95819
Kristina Palmer, CA 95819
Paul Hanson, CA 95820
Dale King, CA 95820
Samantha Ramsey, CA 95820
Sasha Wisotsky, CA 95820
Margaret Hodo, CA 95821
Patricia Lawson, CA 95821
Deniece Radan, CA 95821
Joan Batie, CA 95822
Matthew Carrigan, CA 95822
terri clark, CA 95822
Myriam Levy, CA 95822
Zak Venegas, CA 95822
Daniel Weitzman, CA 95822
Dayle Thompson, CA 95823
Frank Torres, CA 95824

3435 Wilshire Blvd., Ste. 385
Los Angeles, CA 90010
(213) 251-3688

Mary Bear, CA 95825
Jerry Beeler, CA 95825
Linda Budd, CA 95825
Diane Delaney, CA 95825
Penny Ellison, CA 95825
Polly Kleinberg, CA 95825
Tim Reese, CA 95825
Julia Winston, CA 95825
Bibiana Alvarez, CA 95826
Brenda Heath, CA 95826
Linda Moulton, CA 95826
Gary Pennington, CA 95826
Cherise Zufelt, CA 95826
Sharon Craig, CA 95828
Maria Dedet, CA 95828
Victoria Mcilwain, CA 95828
Dale McKinney, CA 95828
Sara Mira, CA 95828
Elizabeth Adams, CA 95829
Johnny Chong, CA 95829
Erika Hughes, CA 95829
Charles Martin, CA 95831
Rella Remedios, CA 95831
Suzanne Thompson, CA 95831
Justin Wentzel, CA 95831
Susan Williams, CA 95831
Theresa Lose, CA 95832
Daniel Albert, CA 95833
Alain Conder, CA 95833
Sue Considine, CA 95833
Gina Dasilva, CA 95833
Justin Kennedy, CA 95833
Victor Mora, CA 95833
John Cronin, CA 95834
Roy Harrell, CA 95834
Mark Thorsell, CA 95834
Mark Viviano, CA 95834
Raymond Cadei, CA 95835
Alverta Harty, CA 95835
Bonnie March, CA 95835
Tammy Pappas, CA 95835
Susan Persons, CA 95835
Madalynn Rucker, CA 95835
Merry Gaskill, CA 95838
Michael Obrien, CA 95841
Lauren Musgrove, CA 95842
Ellen Read, CA 95842
Kathleen Rubin, CA 95842
Melissa Macias, CA 95843
Rob Woods, CA 95843
Robert Yount, CA 95843
Ayanna Crenshaw, CA 95852
Robyn Delong, CA 95864
Autumn Finnerty, CA 95864
Leslie Holzman, CA 95864
Mary Huttner, CA 95864
Gabriel Maiol, CA 95864
Hattie Bains, CA 95901
Denise Bays, CA 95901
Shelley Lehman, CA 95918

3435 Wilshire Blvd., Ste. 385
Los Angeles, CA 90010
(213) 251-3688

Sylvie Allione, CA 95926
Barbara Bertapelle, CA 95926
Teresa Gisske, CA 95926
John Martin, CA 95926
Lynn Millon, CA 95926
Susan Prescott, CA 95926
Genevieve Smith, CA 95926
Richard Snodgrass, CA 95926
Gary Wilson, CA 95926
Darin Bolt, CA 95928
Rebecca Brunelli, CA 95928
Sonya Huss, CA 95928
Michelle Mcgivern, CA 95928
Cameron Pearson, CA 95928
Traci Burnham, CA 95937
Sharon Deal, CA 95945
Ella Lerche, CA 95945
Laura Morton, CA 95945
Terence Young, CA 95945
Lindsey Buis-Kelley, CA 95947
Susan Ingrey, CA 95947
Victor Doherty, CA 95949
Brian Kilcourse, CA 95949
Laura Mcnaughton, CA 95949
Patricia Loera, CA 95951
Linda Evans, CA 95953
Anita King, CA 95954
Sue Mcclinton, CA 95954
Jonathan Blinder, CA 95959
Stephanie Howerton, CA 95959
Marilyn Mociun, CA 95959
Tammi Taber, CA 95961
Terry Fountain, CA 95963
Linda Waddell, CA 95966
Robert Melera, CA 95968
David Nemat-Nasser, CA 95973
Melissa Wheeler, CA 95977
Ryan Mc Kindles, CA 95981
Jana Rigsby, CA 95991
Lynn Arp, CA 95993
Doug Gibbs, CA 95993
Marilyn Scott, CA 95993
Kathleen Lowrance, CA 96001
Nelda Mayo, CA 96001
Sara Nichols, CA 96001
Ashley Raimondi, CA 96001
Anna Ratner, CA 96001
Tammi Garber, CA 96002
Angelica Huerta, CA 96002
Keith Brookshaw, CA 96003
Jacquelyn Carr, CA 96003
Constance Laughlin, CA 96003
Keith Melton, CA 96003
Kim Tyler, CA 96003
John Hayes, CA 96007
Dalton Boecking, CA 96019
Debbie Bailey, CA 96022
Kathryn Richards, CA 96022
Toni Wyro, CA 96032
Valerie Allison, CA 96067

3435 Wilshire Blvd., Ste. 385
Los Angeles, CA 90010
(213) 251-3688

Karen Holmes, CA 96067
Jill Phillips, CA 96067
Paula Bibb, CA 96073
Kenneth Towle, CA 96073
Patricia Heiman, CA 96094
Randall Peterson, CA 96094
Martin Rosen, CA 96109
Barbar Bannar, CA 96150
Abby Pappenfus, CA 96150
Hailey Brewer, CA 96161
Carrie Haines, CA 96161
Ahrin Koppel, CA 96161
Violet Nakayama, CA 96161
James Wiesner, CO 92024
Janel Jung, IA 94107
Beth Rimanoczy, IN 948
Sandra Obrien, Anchorage, AK
Mela Arevalo, Juneau, AK
Lola Collins, Anniston, AL
Zakia Kator, Corona, AL
Roxanne Moran, Harrison, AR
Rita Redmond, Avondale, AZ
Jay Luna, Phoenix, AZ
John Stoneham, Prescott, AZ
Michelle Garcia, Prescott Valley, AZ
John Harrison, Scottsdale, AZ
Leslie Janik, Surprise, AZ
Catherine Studer, Tucson, AZ
Thomas Gordon, Denver, CO
Pat Kelly, Denver, CO
Torunn Sivesind, Denver, CO
Lael Mccoy, Golden, CO
Mark Selak, Parker, CO
Sarah Kincaid, Wheat Ridge, CO
Wendy Novick, Orange, CT
Jay Weinman, Redding, CT
Blair Bowie, Washington, DC
Lois Fishman, Washington, DC
Michael Kharfen, Washington, DC
Lauren Miller, Washington, DC
Betty Southard, Largo, FL
Pavelly Moure, Lehigh Acres, FL
Horacio Arce, Miami, FL
Glenn Joyner, Orlando, FL
Justina Powell, Pembroke Pines, FL
Ken Beer, Port Saint Lucie, FL
Edward Klein, Vero Beach, FL
Marilyn Saffer, West Palm Beach, FL
Alice Gray, Atlanta, GA
Kaiulani Conner, Haiku, HI
Tamara Todd, Hilo, HI
Linda Orr, Kailua Kona, HI
Elissa Kline, Hailey, ID
Sherry Chandos, Chicago, IL
John Garcia, Chicago, IL
Maureen Graves, Chicago, IL
Melissa Bailey, Columbus, IL
Jeffrey Scott, Granite City, IL
Robyn Donaldson, Hazel Crest, IL
Raymond Ryals, Libertyville, IL

3435 Wilshire Blvd., Ste. 385
Los Angeles, CA 90010
(213) 251-3688

David Fox, Wheaton, IL
Lilian Hsu, Amherst, MA
Matthew Dixon, Boston, MA
Jasi Walker, Boston, MA
Kori Hitchcock, Brookline, MA
Srivatsa Manjunath, Chelmsford, MA
Susana Carranza, Melrose, MA
Jeanne Markel, Osterville, MA
Jack Cheng, Waban, MA
Stefanie Moore, Baltimore, MD
Sangeetha Menon, Columbia, MD
Jim Arney, Ellicott City, MD
Paul Sivak, Parkville, MD
Susan Buck, Rockville, MD
Scott Jacobs, Takoma Park, MD
Heidi Turner, Calais, ME
Steven Shane, South Portland, ME
Gregory Fox, Ann Arbor, MI
Judy Rodrigues, Belmont, MI
Cheryl Vaughn, Brighton, MI
Michelle Moustakas, Canton, MI
Kate McClanaghan, Detroit, MI
Julio Marquez, Mount Pleasant, MI
Michael Cohen, Royal Oak, MI
Lisa Jacobs, Springport, MI
Eva Bagen, Eden Prairie, MN
Brian Breheny, Minneapolis, MN
Pearce Bunting, Minneapolis, MN
Alex Sachs, Kansas City, MO
Juanita Hennessey, Durham, NC
Justin DeWaele, Wilmington, NC
Katrina Church, Winston Salem, NC
Kathleen Matz, East Hampstead, NH
Jonathan Stephenson, Lyndeborough, NH
Thomas Jesse, Wilton, NH
Melissa Campbell, Millburn, NJ
Kanan Gubins, Moorestown, NJ
John Fasone, Verona, NJ
Judy Acereto, Albuquerque, NM
Lance Hurtubise, Albuquerque, NM
Sarah Levalley, Albuquerque, NM
Emily J Stafford, Albuquerque, NM
John Fleischhauer, Corrales, NM
Arthur Barcinas, Santa Fe, NM
Marilyn Hood, Las Vegas, NV
Judith Anderson, Reno, NV
Valli Camiller, Verdi, NV
Omari Smith, Beacon, NY
Richard Knapp, Bronx, NY
Ray Dantuono, Brooklyn, NY
Ben Graney, Brooklyn, NY
Brandon Hall, Brooklyn, NY
Jason Weiss, Brooklyn, NY
Patty Cornell, Cazenovia, NY
Ronald Zumwalt, Chappaqua, NY
Richard Loftus, Cooperstown, NY
Carolyn Ramsay, New York, NY
Kelly Ford, Saint Albans, NY
Charles Knight, Seneca Falls, NY
Carolyn Abbey, Columbus, OH

3435 Wilshire Blvd., Ste. 385
Los Angeles, CA 90010
(213) 251-3688

Christopher Burgess, Columbus, OH
Joyce Wagner, Dayton, OH
Jennifer Mariotti, Bend, OR
Edward Ehrhart, Eugene, OR
Ann Mounce, Grants Pass, OR
Kelly Villarreal, La Pine, OR
Sean Becker, Lake Oswego, OR
Caitlin French, Lake Oswego, OR
Tammy Carpenter, Portland, OR
Emily Howell, Portland, OR
Evan Ingle, Portland, OR
Patricia Iwata, Portland, OR
Kathryn Kucinski, Portland, OR
Ann Lyon, Portland, OR
Soohyen Park, Portland, OR
David Samuels, Portland, OR
Joseph Sharp, Portland, OR
Sally Travi, Portland, OR
Martin Vazquez, Portland, OR
Idabelle Fosse, Salem, OR
John Saffell, Tarzana, OR
Richard Colisch, Tualatin, OR
Judith Terry, Veneta, OR
Barbara Tabler, West Linn, OR
Travis Beller, Allentown, PA
Carl Griffin, Downingtown, PA
Jaime West, Greensburg, PA
Peter Dualacher, Havertown, PA
Kim Allen, Norristown, PA
Joyce Leasher, North Wales, PA
Jenny Littleton, Richboro, PA
M. Colette Plum, Rutledge, PA
Linda Hoffman, Telford, PA
Brian Houghtaling, Wellsboro, PA
LEROY BENNETT, Middletown, RI
Laurie Masterson, Warwick, RI
Maria Guillen, Bluffton, SC
Natilee Duning, Brentwood, TN
Ian Salter, Clarksville, TN
Lesley Wood, Knoxville, TN
James Nicol, Aledo, TX
Madelyn Bernstein, Austin, TX
Darryl Crawford, Austin, TX
Jessica Lorenzana, Austin, TX
Joe Nation, Austin, TX
Kristen Schumacher, Bandera, TX
Pamela Burnham, Cedar Park, TX
Richard Robinson, Corpus Christi, TX
Aaron Weinstein, Dallas, TX
Madalyn Martinez, Denton, TX
Michael Patton, Flatonia, TX
Pandora Angelisanti, Harker Heights, TX
Mason Jones, Lubbock, TX
Victoria Glass, McAllen, TX
David Schwartz, Sachse, TX
Pam Fox, San Antonio, TX
William Sibley, San Antonio, TX
Ed Nobis, Salt Lake City, UT
Elissa Smith, Alexandria, VA
Jerry Turney, Midlothian, VA

3435 Wilshire Blvd., Ste. 385
Los Angeles, CA 90010
(213) 251-3688

Danielle Sorahan, Vienna, VA

Jane Riedel, Orwell, VT

James Mackinnon, Richford, VT

Anne Bower, S Pomfret, VT

Caroline Coker Mckie, Bainbridge Island, WA

Michael Rosenthal, Bainbridge Island, WA

Pat Schaechter, Bellevue, WA

SHARYN MARTIN, Bellingham, WA

Larry Hejny, Grants Pass, WA

Andrew Struck, Kent, WA

Eric Simila, Kingston, WA

Turner Erin, Kirkland, WA

Chris Diehl, Mercer Island, WA

Karen Crum, Poulsbo, WA

Kevin Bertrand, Pullman, WA

Paul Jonas, Redmond, WA

Che Anselmo, Seattle, WA

Elisabeth Crabtree, Seattle, WA

David Dresser, Seattle, WA

Benjamin Park, Seattle, WA

Nina Simonds, Seattle, WA

Jonah Weikert, Seattle, WA

Lynn Johnson, Spokane, WA

Gwenvere Modica, Spokane, WA

Whitney Parker, Vancouver, WA

Kathy Wolchick, Vashon, WA

Kay Gore, White Salmon, WA

Laura Landreth, Balsam Lake, WI

Dorcas Jones, Fairfield, WI

Ruth Crump, Madison, WI

Earl Green, Madison, WI

Sam Egan, Milwaukee, WI

Alzina Davenport, Jackson, WY

Attachment 1

California Department of Fish and Wildlife's 2023 Decadal Management Review Marine Protected Area Petition Evaluation

COMPANION DOCUMENT

CALIFORNIA DEPARTMENT OF FISH & WILDLIFE

CALIFORNIA MARINE PROTECTED AREAS

July 2026

This document is the 2023 Decadal Management Review Marine Protected Area Petition Evaluation Companion Document (Companion Document). The Companion Document and the California Department of Fish and Wildlife (CDFW) Transmittal Memo should be read in advance of the 2023 Bin 2 Petition Evaluations as it includes supplemental information and additional context for the evaluations.

The Companion Document was originally released March 20, 2026 along with CDFW's evaluations and recommendations for the ten Non-tribally-led Petitions. This July 2026 version of the Companion Document includes the following additions: a detailed timeline of the 2023 MPA Petition milestones, updates related to tribal outreach and engagement, a new section on Climate Resilience and MPAs, and additional supplemental information for Question 5 (information gaps) and Question 9 (MPA Network design and Levels of Protection (LOP)) of the evaluation.

INTRODUCTION

At its February 14-15, 2024, meeting, the California Fish and Game Commission (CFGC) referred 20 Marine Protected Area (MPA) petitions to CDFW for review, evaluation, and recommendation. These petitions were sorted into Bin 1 and Bin 2 Petitions. The Marine Resources Committee (MRC) considered CDFW's recommendations on 5 Bin 1 Petitions at the November 6-7, 2024 MRC meeting and CFGC adopted the MRC's recommendations at the December 11-12, 2024 CFGC meeting. See Table 1 for a comprehensive overview of process milestones for the 2023 MPA Petitions.

On August 14, 2025, CFGC approved an evaluation framework (Framework) for the 15 Bin 2 Petitions referred to CDFW proposing changes to the MPA Network. CDFW developed the Framework, with support from staff at CFGC and Ocean Protection Council, based on the adaptive management process outlined in chapter 4 of the 2016 Master Plan for MPAs. The 2016 Master Plan directs CDFW and CFGC to use the Marine Life Protection Act (MLPA) Goals and mandates, Master Plan objectives, and Science Advisory Team (SAT) Science Guidelines established during the MLPA Initiative planning process as the primary basis for evaluating any action taken to make changes to the MPA Network. The 2016 Master Plan adaptive management process also includes consideration of emerging issues, such as changes to the MPA Network that would enhance climate resilience and/or help mitigate climate impacts. CDFW considered climate change effects throughout the evaluation, recognizing that the effects of climate change are overarching and climate resilience is an implicit goal of adaptive management of the MPA Network as a whole. The Framework also draws from the Decadal Management Review (DMR) and Recommendations, and the MPA Regulation Change Petition Framework approved by CFGC at their August 2023 meeting, which is rooted in the DMR Recommendation cornerstones of MPA Governance, MPA Management Program Activities, and MPA Network Performance.

The Framework includes the following sections:

I. Petition Summary
II. CDFW Recommendations with Brief Justifications
III. Bin 2 Petition Grouping: Identify Tribally-led Petitions
IV. CDFW 2023 MPA Bin 2 Petition Narrative and Evaluation
V. Supplemental Analyses, Data and Information, and Citations

CDFW used the Framework to transparently evaluate petitions and develop recommendations to CFGC for the 2023 MPA Bin 2 Petitions. The evaluations were based on materials submitted in December 2023 and amendments received through March 2025. Subsequent changes, improvements, or stakeholder engagement undertaken by petitioners after March 2025 were not considered. CDFW recognizes that new information on these petitions may be available for CFGC consideration.

The Bin 2 Petitions and petition actions vary in complexity, and the Framework is designed to address this spectrum of complexity. In some cases, it was more appropriate to evaluate Bin 2 Petitions as a whole and in other cases, it was more appropriate to evaluate the individual proposed actions or grouped proposed actions that were similar within a petition. Not all evaluation components in Section IV applied to every proposed action or petition as they were not all relevant to each proposed action or petition. CDFW applied the evaluation components as appropriate, and the level of detail varied based on factors such as applicability of the question or information available. Non-regulatory requests were not evaluated through the Framework. For some petitions, CDFW recommended an alternative pathway to achieving the desired outcome of the proposed change.

The DMR indicated the MPA Network is meeting expectations and functioning effectively towards achieving the Goals of the MLPA. Therefore, significant regulatory changes to the MPA Network should meet a high threshold of demonstrated conservation value and need, as well as clear, science-supported benefit.

This evaluation is not the only process by which regulatory changes have been considered as part of the adaptive management of the MPA Network. Since implementation of California's MPA Network, targeted legislative and regulatory refinements have been identified to align MPAs with their original intent, clarify or correct provisions, or address priority management and enforcement issues. Since 2013, four legislative amendments and seven regulatory packages have been enacted to strengthen and support the adaptive management of the MPA Network and Management Program. The regulatory amendments:

- 2014 – Clarified and corrected provisions, including general provisions, definitions, take, and boundaries
- 2015 – Clarified and corrected provisions, including general provisions, definitions, take, and boundaries. This includes refining and correcting boundary coordinates for 106 MPAs
- 2016 – Added provisions for tribal take in north coast MPAs
- 2018 – Repealed a special closure due to conflict with private property
- 2018 – Added provisions for tribal take in south coast MPAs and amended boundaries to better align with historical subsistence and cultural use
- 2022 – Cleaned up State Marine Recreational Management Area language
- 2023 – Provided a mechanism for operation and maintenance of pre-existing artificial structures in MPAs

The legislative amendments include Senate Bill 96 (2013), Assembly Bill 298 (2015), Assembly Bill 2369 (2018), and Assembly Bill 63 (2021). See Appendix G of the Decadal Management Review for more information about regulatory packages and legislative amendments that apply to MPA Network management implemented since 2012. All amendments were deliberately and carefully constructed, consistent with directives in the Fish and Game Code (§§2853 and 2855), MLPA, and the Master Plan for MPAs, to preserve the integrity of the MPA Network.

CDFW remains committed to adaptive management through regulatory and non-regulatory pathways and will continue to work with tribes and partners to advance the Recommendations of the DMR through a science-based, inclusive statewide process consistent with the requirements of the MLPA and Master Plan for MPAs.

Table 1. Summary of 2023 MPA Petition Process Milestones.

Date	Milestone
Aug 2023	California Fish and Game Commission (CFGC) approves DMR adaptive management recommendation prioritization framework and supported the Marine Resources Committee preference to consider changes to the MPA Network using the existing CFGC petition process
Oct 2023	CFGC releases "Overview of Process to Consider Potential Changes to California's MPA Network"
Dec 2023	CFGC receives 20 MPA-related petitions with 80+ actions
Feb 2024	CFGC refers all 20 petitions to CDFW for evaluation
Apr 2024	CFGC adopts 3-phased approach to petition evaluation

Date	Milestone
Aug 2024	CFGC approves binning petitions, requests CDFW evaluate the five Bin 1 Petitions and develop a proposed framework to evaluate 15 Bin 2 Petitions
Nov 2024	CDFW releases recommendations for five Bin 1 Petitions
Dec 2024	CFGC makes decisions on Bin 1 Petitions and establishes March 14, 2025 deadline for amendments to Bin 2 Petitions
Mar 14, 2025	Deadline for amendments to Bin 2 Petitions
Apr 2025	CFGC refers amended Bin 2 Petitions to CDFW for evaluation
Apr-May 2025	CDFW develops Draft Bin 2 Petition Evaluation Framework with Ocean Protection Council and CFGC staff
May 2025	Update and discussion at CFGC Tribal Committee (TC) meeting on Bin 2 MPA Petitions and proposed approach for evaluations
Aug 2025	Update and discussion on 2023 MPA Petitions and Draft Evaluation Framework at CFGC TC and CFGC. Four Tribally-led petitions identified and CFGC approves framework for evaluating Bin 2 MPA Petitions
Dec 2025	Update and discussion at CFGC TC on Bin 2 MPA Petitions; identifies one more Tribally-led petition; directs CDFW to return to April 2026 CFGC TC to discuss MPA Petitions prior to releasing evaluations for the Tribally-led petitions
Mar 20, 2026	CDFW releases evaluations and recommendations for the 64 proposed actions in the ten non-Tribally-led Bin 2 MPA Petitions and the Companion Document
Apr 2026	Update and discussion at CFGC TC on five Tribally-led petitions. CFGC accepts amendments to four of the Tribally-led petitions and refers them to CDFW for evaluation
Apr-May 2026	Regional CFGC meetings discussing Bin 2 MPA Petitions • April 21, 2026 in San Mateo, Del Norte through Monterey counties petitions • May 5-6, 2026 in Goleta, alongshore San Luis Obispo through Santa Barbara counties petitions (day 1) and Northern Channel Islands (day 2) • May 19, 2026 in San Clemente, Los Angeles through San Diego counties petitions, including Santa Catalina Island
July 2026	CDFW releases evaluations and recommendations for the 9 proposed actions in the five Tribally-led Bin 2 MPA Petitions and the revised Companion Document

SUPPLEMENTAL EVALUATION INFORMATION

CDFW compiled supplemental information and additional context for the Tribally-led etitions, the topic of climate resilience and MPAs, and the responses to Evaluation Questions 1, 2a, 5, 9, 10a, and 14, and Section V. Supplemental Analyses, Data and Information, and Citations. CFGC staff conducted the analysis and prepared the responses for Questions 16 and 17 and provided additional context for their evaluations below. The information provided here was common across the evaluations and is included here to prevent having to repeat it in each evaluation.

TRIBALLY-LED PETITIONS

This Companion Document includes a summary of the process for identifying Tribally-led petitions, CDFW's outreach to all California Native American tribes throughout the petitions process, and a summary of outreach and engagement with Tribally-led petitioners (Attachment A below). As directed by CFGC, CDFW evaluated the Tribally-led petitions with the CDFW 2023 MPA Bin 2 Petition Evaluation Framework. Tribally-led petitions, per CFGC direction, were discussed at the April 14, 2026, CFGC Tribal Committee meeting. *Note: California Native American tribe is the preferred term to use per the Governor's Office of Tribal Affairs when generally mentioning tribes of California, both federally and non-federally recognized.*

The following petitions were identified by CFGC as Tribally-led petitions:

- Santa Ynez Band of Chumash Indians: Designate a New Chitqawi SMCA Near Morro Bay with a Tribal Take Exemption for Santa Ynez Band of Chumash Indians (2023-19MPA_AM1)
- Santa Ynez Band of Chumash Indians: Establish Co-Management at Point Buchon SMCA, Change the Name, and Add a Tribal Exemption for Santa Ynez Band of Chumash Indians at Point Buchon SMCA, and Change the Boundary at Point Buchon SMR (2023-20MPA_AM1)
- Tolowa Dee-ni' Nation: Remove Recreational Take of True Smelt and Change the Boundary at Pyramid Point SMCA (2023-21MPA_AM1)
- Northern Chumash Tribal Council: Designate a New SMCA Near Point Sal with an Allowance for Recreational Take of Finfish by Hook-and-Line from Shore (2023-28MPA_AM2)
- Santa Ynez Band of Chumash Indians: Designate a New SMCA Near Mishopshno/ Carpinteria with an Allowance for Recreational Take of Finfish by Hook-and-Line From Shore and a Tribal Take Exemption for Santa Ynez Band of Chumash Indians (2023-29MPA_AM2)

Summary of Tribal Outreach and Engagement with California Native American Tribes for the 2023 MPA Petitions

In late 2023, CFGC received 20 petitions from California Native American tribes (tribes) and the public requesting changes to California's MPA Network. CFGC referred the 2023 MPA Petitions to CDFW to evaluate in early 2024. This document provides a summary of tribal outreach and engagement with California Native American tribes for the 20 2023 MPA Petitions, including five Tribally-led petitions, proposing approximately 70 changes to the MPA regulations for MPAs from southern California to the Oregon border (2023 MPA Petitions).

Summary of CDFW tribal outreach for all 2023 MPA petitions

Since receiving the petitions, CDFW has provided regular updates on the status of the 2023 MPA Petitions and petition evaluation process through email communications and mailed letters to the CDFW tribal contact list. The CDFW tribal contact list includes over 400 individuals across the state who represent and/or work for a California Native American tribe. The statewide list is maintained by CDFW's Tribal Liaison and includes people on the Native American Heritage Commission (NAHC) contact list and others who have elected to receive updates from CDFW related to tribes. These updates included offers for consultation and meetings between tribes and CDFW. In October 2025, CFGC and CDFW sent letters via email and postal mail to the CDFW tribal contact list to specifically offer formal consultation or informal meetings on the 2023 MPA Petitions. CDFW also presented written and verbal updates at meetings of CFGC's Tribal Committee. These outreach efforts to tribes are summarized in Table 2.

Summary of additional outreach and engagement with tribes for Tribally-led petitions

At the August 12, 2025, CFGC's Tribal Committee meeting, the Tribal Committee identified four of the 2023 MPA Petitions as Tribally-led petitions, which are petitions that were submitted by a tribe, representative designated by a tribe, or tribal organization, or have a tribal co-sponsor. These included:

- 2023-19MPA submitted by Santa Ynez Band of Chumash Indians
- 2023-20MPA submitted by Santa Ynez Band of Chumash Indians
- 2023-21MPA submitted by Tolowa Dee-ni' Nation
- 2023-29MPA submitted by Natural Resource Defense Council (NRDC), Santa Ynez Band of Chumash Indians (SYBCI), and Environmental Defense Center

At the May 7, 2025, meeting, CFGC's Tribal Committee requested CDFW send additional offers to all tribes for consultation on the remaining 2023 MPA Petitions and to reach out to offer to meet with tribes associated with the Tribally-led petitions. On October 16,

2025, CDFW distributed to the CDFW statewide tribal contact list a letter offering joint tribal consultation with CDFW and CFGC on any 2023 MPA Petition. This letter was also included in the fall quarterly CDFW Tribal Updates email. As of July 2026, no tribes have requested consultation.

On November 24, 2025, CFGC received a letter from Northern Chumash Tribal Council and NRDC indicating that Northern Chumash Tribal Council was a formal co-sponsor for petition 2023-28MPA, and requested CFGC consider the petition a Tribally-led petition.

At the December 9, 2025, CFGC Tribal Committee meeting, the CFGC Tribal Committee reconsidered the designation of petition 2023-28MPA and recommended CFGC designate it as a Tribally-led petition in light of the November 2025 co-sponsorship from Northern Chumash Tribal Council. At the December 11, 2025, CFGC meeting, CFGC designated petition 2023-28MPA as a Tribally-led petition. CFGC's Tribal Committee requested that before releasing the Tribally-led petition evaluations, CDFW engage with the tribes leading or co-leading petitions, including to better understand the intent of the petitions, and then share an update on the engagement and any clarifications on the petitions at the April 14, 2026 CFGC Tribal Committee meeting. CFGC's Tribal Committee and CFGC reaffirmed that CDFW should use the Evaluation Framework approved by CFGC in August to evaluate the Tribally-led petitions.

At the February 11, 2026, CFGC meeting, CFGC approved the addition of an agenda item for CDFW to provide an update and to have a discussion on the Tribally-led petitions at the April 14, 2026, Tribal Committee meeting.

Between September 2025 and June 2026, CDFW participated in discussions with representatives of tribes regarding the Tribally-led petitions.

At the April 14, 2026, CFGC Tribal Committee meeting, tribal representatives provided an overview and clarifications for the five Tribally-led petitions. SYBCI proposed amendments to 2023-19MPA, 2023-20MPA, and SYBCI and NRDC proposed amendments to 2023-29MPA_AM1. Northern Chumash Tribal Council and NRDC proposed amendments to 2023-28MPA_AM1. No amendments were proposed for 2023-21MPA. CDFW presented an update on tribal outreach and engagement since December and summarized the clarifications and proposed amendments for the Tribally-led petitions. At the meeting on April 15, 2026, the CFGC Tribal Committee recommended to CFGC that CDFW evaluate the Tribally-led petitions according to the proposed amendments and clarifications discussed during the meeting. CFGC subsequently referred the amended petitions (2023-19MPA_AM1, 2023-20MPA_AM1, 2023-21MPA_AM1, 2023-29MPA_AM2, and 2023-29MPA_AM2) to CDFW for evaluation using the Evaluation Framework approved by CFGC in August 2025.

Table 2. Summary of CDFW tribal outreach and engagement to date related to the 2023 MPA Petitions and petition process, including communication method and type of content. Unless otherwise specified, all tribal outreach communications included tribes listed on the CDFW tribal contact list maintained by CDFW's Department Tribal Liaison, which includes 400 people from the NAHC Contact List and additional tribal representatives.

Date	Method	Content
5/31/2024	Email	Released Blog Post: Seeking Your Feedback to Help Manage California's Marine Protected Area Network
10/4/2024	Email	CDFW Informational MPA DMR Petition Process Update: Background, DMR petition process, next steps, upcoming meetings
10/25/2024	Email	Released Blog Post: MPA Day
11/22/2024	Email	CDFW Informational MPA DMR Petition Process Update: Background, DMR petition process, next steps, upcoming meetings
4/11/2025	Email	CDFW Tribal Liaison provided Department update email, including CDFW Informational MPA DMR Petition Process Update
5/7/2025	Tribal Committee: Meeting Materials	Written Informational Update: California's Marine Protected Area Network Decadal Management Review and Subsequent Marine Protected Area Regulation Amendment Petition Process (pg. 99 of 129) Verbal update on the 2023 MPA Petitions and draft evaluation framework by Susan Ashcraft, CFGC Marine Advisor
8/14/2025	Tribal Committee: Meeting Presentation	Presentation by Craig Shuman, CDFW Marine Region Manager, on 2023 MPA Petitions and draft evaluation framework. Tribal Committee identified four Tribally-led petitions
9/2025	Email	CDFW invitation to meet to discuss petitions sent to petitioners for the four Tribally-led petitions
10/16/2025	Mail	Invitation Letter for joint tribal consultation with CDFW and CFGC on any 2023 MPA Petition
10/17/2025	Email	CDFW Tribal Liaison - Department update email, including CDFW Informational MPA DMR Petition Process Update and Invitation Letter for Joint Tribal Consultation
10/20/2025 – 6/24/2026	Meetings	Discuss Tribally-led petitions with tribal petitioners

Date	Method	Content
12/9/2025	Tribal Committee	CDFW update on the 2023 MPA Petitions and upcoming release of CDFW petition evaluations and outlining three regional meetings to be held to discuss petitions and evaluations
4/14/2026	Tribal Committee	CDFW presentation to provide an update on tribal outreach and engagement, and summarize clarifications and proposed amendments for Tribally-led petitions
6/26/2026	Email	CDFW Tribal Liaison provided Department update email, including CDFW Informational MPA DMR Petition Process Update and upcoming meetings to discuss the 2023 MPA Petitions

CLIMATE RESILIENCE AND MPAS

Since implementation of California's MPA Network, the state's coastal ecosystems have experienced increasingly significant climate-driven changes, including marine heatwaves, ocean acidification, and shifting species distributions. Although climate change was not explicitly incorporated into the MLPA Initiative planning process, the MPA Network was designed using resilience-oriented principles. Foundational design elements such as habitat replication, larval connectivity, and varying levels of protection were incorporated conservatively to support biodiversity, ecological function, and ecosystem resilience under uncertain and changing environmental conditions, including natural disturbances, decadal oceanographic variability, and unanticipated increases in fishing pressure.

MPAs are most effective at reducing extractive pressures, and their contribution to climate resilience depends in part on whether they measurably enhance key network attributes, such as connectivity, habitat replication, and protection of climate refugia. CDFW evaluated whether proposed changes were likely to meaningfully contribute to MPA Network performance through improvements to connectivity, habitat redundancy, or related ecological functions or provide measurable ecological benefits relative to the current performance of the MPA Network. Where existing MPAs already meet the SAT Science Guidelines established during the MLPA Initiative planning process, and proposals do not provide evidence the proposed change would demonstrably improve connectivity, redundancy, or resilience under changing environmental conditions and as specifically defined in the SAT Science Guidelines, the addition or expansion of a protected area alone is insufficient to conclude that climate resilience would be enhanced. Although there is broad evidence of increasing environmental stressors, restricting fishing alone will not address their cumulative impact. The existence of multiple stressors does not justify specific boundary modifications or new MPAs in the

absence of strong evidence that the proposal would likely result in site-specific ecological benefits.

MPAs may confer some resiliency to climate change by providing a buffer from some of these stressors, especially MPAs that limit or completely exclude fishing. Management of California's fisheries is mandated by the Marine Life Management Act, which includes objectives such as ecosystem protection, sustainability, and rebuilding populations, among others (Fish & G. Code § 7050). While the primary function of MPAs in California is to protect and enhance marine habitats and populations, understanding how effective fisheries management measures interact with a functioning MPA Network to bolster resiliency to climate change in California is still a critical knowledge gap identified in the DMR to be addressed through implementation of Recommendations 26-28 that focus on influencing factors and fisheries integration.

The absence of demonstrable ecological gains is particularly relevant where proposed changes could result in substantial socioeconomic impacts to ocean users. This underscores the importance of grounding management decisions in clear, place-based specific evidence of functional ecological improvement and considering socioeconomic impacts so that anticipated conservation benefits are considered relative to potential trade-offs in those areas.

CDFW 2023 MPA BIN 2 PETITION EVALUATION

EVALUATION QUESTIONS

Question 1: Does the proposed change support the MPA Network in meeting one or more of the MLPA Goals and align with MPA Master Plan adaptive management objectives?

The MLPA Goals and Master Plan objectives are inextricably linked and act as the foundational tools that CDFW utilizes for effective adaptive management of the MPA Network. Individual MPAs in the MPA Network were not necessarily designed to address all six Goals of the MLPA but instead act as an important component of a functioning MPA Network that was designed to holistically address the MLPA Goals. As such, CDFW has evaluated the proposed actions within the broader adaptive management framework and how the proposed action may or may not align with the MLPA Goals/Master Plan objectives and advance MPA Network management.

MLPA Goals

1. Protect the natural diversity and abundance of marine life, and the structure, function and integrity of marine ecosystems.

2. Help sustain, conserve and protect marine life populations, including those of economic value, and rebuild those that are depleted.
3. Improve recreational, educational and study opportunities provided by marine ecosystems that are subject to minimal human disturbance, and to manage these uses in a manner consistent with protecting biodiversity.
4. Protect marine natural heritage, including protection of representative and unique marine life habitats in CA waters for their intrinsic values.
5. Ensure California's MPAs have clearly defined objectives, effective management measures and adequate enforcement and are based in sound science guidelines.
6. Ensure the State's MPAs are designed and managed, to the extent possible, as a network.

Master Plan Adaptive Management Objectives

- Protect the structure and function of marine ecosystems
- Improve native marine life populations, including those of economic value
- Ensure minimal disturbance while allowing for sustainable opportunities for recreation, education and research
- Ensure comprehensive representation of all key habitats, including unique habitats
- Use learning acquired through administration of the MPA Management Program to adaptively manage the objectives, management measures, enforcement efforts, and scientific guidelines to inform management decisions
- MPAs function as a cohesive statewide network

Question 2a: Does the proposed change advance adaptive management recommendations in the Decadal Management Review?

California's Marine Protected Area Network Decadal Management Review
DMR Adaptive Management Recommendations

Question 5: Are there significant information gaps that need to be filled to inform the evaluation of the proposed change?

Justice, Equity, Diversity, and Inclusion

There are information gaps related to assessing issues around equity and access for traditionally underserved or marginalized communities within the existing MPA Network, as well as the proposed changes in the Bin 2 petitions. The DMR includes recommendations to advance work in this area that the MPA Management Program intends to work on in the near future. Also, see response for Questions 14 and below.

Economic and Fiscal Impacts

The CFGC petition form, Petition to the California Fish and Game Commission for Regulation Change, requires the petitioner to complete the section, "Economic or Fiscal Impacts: Identify any known impacts of the proposed regulation change on revenues to the California Department of Fish and Wildlife, individuals, businesses, jobs, other state agencies, local agencies, schools, or housing." Responses provided in the Bin 2 Petitions often had limited data related to potential economic and fiscal impacts, particularly those related to individuals or businesses, including individuals from the sport and commercial fishing industries. This may be due to limited time provided to petitioners to prepare petitions or to the limited existence of this data. However, given the scope and timeline of this analysis, CDFW did not have the ability to provide a supplemental analysis of the economic or fiscal impacts for the 73 changes proposed across the 15 Bin 2 Petitions.

Fish and Game Code section 2853 highlights that the Marine Life Protection Program (now the MPA Management Program) must include a process for the establishment, modification, or abolishment of existing MPAs or new MPAs, that involves all interested parties, including, but not limited to, individuals from the sport and commercial fishing industries, aquaculture industries, coastal and ocean tourism and recreation industries, marine conservation organizations, local governments, marine scientists, and the public (Fish & G. Code § 7050 (b)(7)), and that facilitates the designation of MPAs consistent with the Master Plan adopted pursuant to Fish and Game Code section 2855. Fish and Game Code section 2855 states that when making decisions regarding the siting of new MPAs and major modifications of existing MPAs, CDFW shall take into account relevant information including, but not limited to, the socioeconomic and environmental impacts of various alternatives.

CDFW's Bin 2 MPA Petition evaluations include preliminary assessments of socioeconomic impacts to commercial and recreational fisheries, but these assessments are not a substitute for the relevant information required by Fish and Game Code section 2855. The evaluations do not include an assessment of any socioeconomic benefits or impacts beyond impacts to commercial and recreational fisheries. Implementation of the regulatory changes proposed in the Bin 2 MPA Petitions are anticipated to have socioeconomic impacts, some of which may be significant to individuals or businesses; and additional data and information are needed to meet the level of analyses required by Fish and Game Code section 2855.

Question 9: Does the proposed change improve individual MPA or MPA Network design so that it better aligns with or meets the MPA science guidelines?

To ensure consistency across petition evaluations, CDFW developed a decision tree to evaluate if a proposed action would improve individual MPA or MPA Network design and/or improve alignment with the SAT Science Guidelines (Figure 1). The decision tree includes considerations such as whether the proposed change has the potential to affect the MPA's size or Level of Protection (LOP) and includes a framework to respond to the question. The science-based design criteria were developed by the SAT during the MLPA Initiative planning process to provide quantitative guidance for achieving network-scale ecological objectives (e.g., North Coast Study Region guidance Executive Summary from the North Coast SAT Methods Used to Evaluate MPA Proposals). While there were slight deviations between planning regions in the amount of individual habitat types necessary to meet habitat representation and replication targets, key design elements were consistent statewide. MPAs intended to contribute to ecological goals were required to be at least 9 square miles in size and meet one of the three highest LOPs (Very High, High, or Moderate-High). Importantly, the analysis focused not only on whether proposals meet SAT Science Guidelines, but on whether they would likely provide a net ecological benefit to the MPA Network in addition to meeting SAT Science Guidelines—that is, likely to have measurable improvements beyond existing conditions.

Levels of Protection

California's SAT developed the LOP framework during the MLPA Initiative planning process. California's SAT LOP framework is specifically designed to evaluate fishing-related impacts within the state's MPAs and considers the species that may be taken, the gear used, the geographic region, and the potential direct and indirect ecological effects of those activities on species and habitats. As a result, the SAT LOP framework is the most appropriate framework to use when considering proposed changes or additions to the MPA Network as it was tailor-made for evaluating and comparing California's MPAs.

The SAT LOP framework differs substantially in scope, structure, and application from the protection categories defined in Grorud-Colvert et al.'s (2021) MPA Guide[1]. Although the MPA Guide provides a valuable global framework for making standardized comparisons of MPA outcomes worldwide, it is not an appropriate framework for evaluating California's 2023 MPA Petitions. The two frameworks were developed for different purposes, applied different criteria, and the frameworks differ in scale and structure. Given the two frameworks have different scales and approaches, protection categories

[1] Grorud-Colvert *et al.* (2021). *T*he MPA Guide: A framework to achieve global goals for the ocean. *Science* **373**, eabf0861(2021). DOI:10.1126/science.abf0861; see also https://mpa-guide.protectedplanet.net/resources

that appear similar in name may represent substantially different regulatory conditions and ecological outcomes under the two systems.

The MPA Guide was designed to compare MPAs globally as MPAs around the world vary from fully protected with strong implementation measures (such as those in California's MPA Network), to MPAs on paper only or those that allow activities such as intensive fishing and/or large impact infrastructure and aquaculture. The MPA Guide uses broad activity-based classifications that consider multiple categories of human use. Fishing is treated as one of several activity categories evaluated. Others include dredging and dumping, anchoring, infrastructure, aquaculture, non-extractive activities, and mining. The MPA Guide includes protection levels based on the number and types of activities allowed, without differentiating by species, fine-scale gear type(s), or geographic context. The MPA Guide captures the global scale of allowed activities in MPAs worldwide and categorizes these into four LOPs. The approach enables comparisons across global habitats and activities, which vary greatly. In contrast, California's SAT LOP framework has six levels of protection and is specifically tailored to the fisheries, gear types, species, and habitats in the MLPA planning regions, which enable precise assessments of potential contribution to ecological goals as well as comparisons within California's MPA Network.

In addition to being more relevant to California, the SAT LOP framework applies a more precautionary approach than the MPA Guide framework. During the MLPA Initiative planning process, the SAT evaluated allowed activities under the assumption that they could occur at maximum plausible intensity over time. This reflected the expectation that MPA access would remain open to all users and that fishing pressure could increase unpredictably in the future. For example, during the COVID-19 pandemic, California experienced an unanticipated surge in the harvest of intertidal organisms for sale and subsistence. By comparison, under the MPA Guide LOP framework, potential future increases or sudden changes in fishing intensity, such as the example described above, are not explicitly incorporated into protection level assignments. Instead, the 2021 MPA Guide evaluates activities based on their current intensity, scale, duration, frequency, and overall present-day impact. Its framework is therefore intended to categorize MPAs according to contemporary cumulative impact levels rather than to distinguish in detail among specific fishing practices or ecological interactions. Consequently, the LOPs between the two frameworks are not comparable, and the SAT LOP framework is the most appropriate framework to use for evaluating the 2023 MPA Petitions.

Please see the CDFW Science Guide to California's MPA Network for more specific information on science evaluation of MPA proposals during the MLPA Initiative planning process, including LOPs, as well as a current assessment of how the MPA Network conforms to the SAT Science Guidelines.

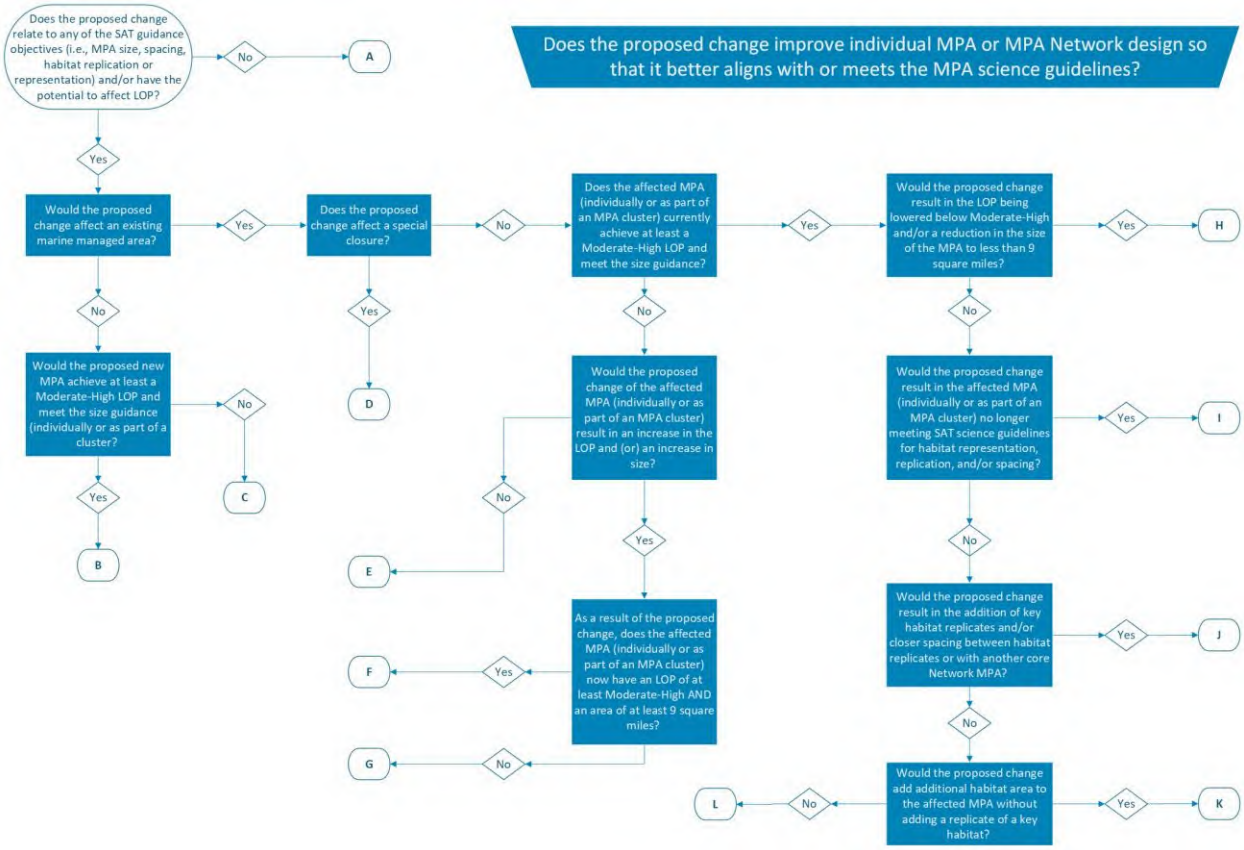

Figure 1. Decision tree framework used to formulate responses for Question 9 for each proposed action. The starting point, at the upper left corner, is based on whether the proposed change has the potential to affect the MPA's size or Level of Protection (LOP). The rest of the questions help to identify the effects such a change may have on the design of the individual MPA and the MPA Network. Based on this decision tree, the effects of a proposed action were determined to belong to one of the following groups:

A. Not applicable because the proposed action does not affect MPA size or LOP. Proposed action does not improve the design of the individual MPA or the MPA Network, nor does it enhance alignment with the SAT Science Guidelines.
B. New MPA meets minimum size and LOP requirements. Proposed action would improve MPA Network design and enhance alignment with the SAT Science Guidelines.
C. New MPA does not meet minimum size and/or LOP requirement. Proposed action does not improve MPA Network design, nor does it enhance alignment with the SAT Science Guidelines.
D. Not applicable because the SAT Science Guidelines do not apply to special closures. Proposed action does not improve MPA Network design, nor does it enhance alignment with the SAT Science Guidelines.

E. Neither existing MPA nor as proposed meets minimum size and/or LOP requirement. Proposed action does not improve the design of the individual MPA or the MPA Network, nor does it enhance alignment with the SAT Science Guidelines.
F. Existing MPA does not meet minimum size and/or LOP requirement, but would meet both as proposed. Proposed action improves the design of the individual MPA and the MPA Network, and enhances alignment with the SAT Science Guidelines.
G. Existing MPA does not meet minimum size and/or LOP requirement. Proposed change improves individual MPA design, but does not improve MPA Network design or enhance alignment with the SAT Science Guidelines.
H. Existing MPA meets minimum size and LOP requirements, but no longer would as proposed. Proposed action does not improve the design of the individual MPA or the MPA Network, nor does it enhance alignment with the SAT Science Guidelines.
I. Existing MPA meets minimum size and LOP requirements. MPA as proposed meets both criteria but no longer meets one or more SAT Science Guidelines. Proposed action does not improve the design of the individual MPA or the MPA Network, nor does it enhance alignment with the SAT Science Guidelines.
J. Existing MPA meets minimum size and LOP requirements. Proposed action results in meeting additional SAT Science Guideline(s). Proposed action improves design of individual MPA and MPA Network, and enhances alignment with the SAT Science Guidelines.
K. Existing MPA meets minimum size and LOP requirements. Proposed action increases the amount of habitat(s) protected but additional SAT Science Guidelines are not met. Proposed action improves the design of the individual MPA but not of the MPA Network, and does not enhance alignment with the SAT Science Guidelines.
L. Both existing MPA and as proposed meet minimum size and LOP requirements. Proposed action does not improve the design of the individual MPA or the MPA Network, nor does it enhance alignment with the SAT Science Guidelines.

Question 10a: Does the proposed change align with CDFW Feasibility Guidelines?

CDFW Feasibility Guidelines

Question 14: Does the proposed change provide more equitable access opportunities (e.g., fishing, educational, and/or other recreational opportunities) for traditionally underserved or marginalized communities?

CDFW is committed to improving access to marine resources in California for traditionally underserved and marginalized communities. This question was included in

the evaluation framework because of that commitment, as well as input from partners to prioritize improvement of accessibility and recommendations from the DMR to integrate justice, equity, diversity, and inclusion principles into MPA Network management. However, after exploration of the available information and methods that could be used to address this question for each proposed action, CDFW originally determined that providing the level of evaluation this question and the relevant communities deserve would not be possible within the scope and timeline of the petition evaluations. Most of the petitions did not include sufficient information to accurately assess benefits and/or impacts to historically marginalized and underserved communities. Additional details and outreach were needed by petitioners to support this portion of the analysis.

At the time, CDFW reviewed multiple information sources, and found there are many different approaches to defining and identifying "traditionally underserved or marginalized communities." CDFW reviewed the definition of disadvantaged communities (DACs) in Senate Bill 535, which is based on pollution burden and federally recognized tribal status (a map of DACs per this definition is available here, data used to determine community status is available through the CalEnviroScreen tool).

CDFW also considered the definition of DACs utilized by the California Department of Water Resources, where DACs are areas where median annual household income is 80% or less of the statewide median annual household income (a map of those communities is available here).

CDFW found the data and information in the California Governor's Office of Land Use and Climate Innovation's Vulnerable Communities Platform to be valuable in understanding access issues related to the MPA Network. The Vulnerable Communities Platform provides information on more specific and potentially applicable metrics, such as food insecurity and linguistic isolation, which could be used to better understand access issues (e.g., subsistence fishing, language access for outreach materials, individual indicators data is available here).

In the March 2026 Companion Document, CDFW's primary findings for Question 14 were that additional information and time were needed, including completion of some DMR Recommendations, to sufficiently address the question.

Following CDFW's submission of the petition evaluations, CFGC, CDFW, and Ocean Protection Council received substantive feedback identifying two areas of concern. First, the response to Question 14 was unsatisfactory and that people, including Commissioners, wanted to see additional analysis for Questions 14 and 16. Second, people identified a broader need for more robust engagement with, and meaningful

incorporation of the perspectives of, traditionally underserved and marginalized communities throughout the process.

At the Regional 2023 MPA Petitions meeting on May 19, 2026, CFGC directed CDFW to convene experts in Justice, Equity, Diversity and Inclusion within the agency and at partner agencies to provide additional analyses. CDFW's Deputy Director of Strategic Engagement, Equity, and Partnerships led this work in collaboration with California Natural Resources Agency, CFGC staff, and Ocean Protection Council and released a separate document with supplemental information for Question 14 and 16.

Question 16: Is the proposed change consistent with the CFGC Justice, Equity, Diversity and Inclusion Policy?

CFGC staff conducted this analysis and prepared the response to Question 16, which was supplemented by a July 2026 document prepared as described in the paragraph above.

Justice, Equity, Diversity and Inclusion Policy Overview

The CFGC Justice, Equity, Diversity and Inclusion Policy (JEDI Policy) reflects CFGC's deep commitment and responsibility to support safe and equitable access to California's thriving native wildlife and natural habitats, supported by inclusive decision-making that reflects the needs and values of the state's diverse communities. The policy acknowledges the significant past injustices experienced by historically marginalized and underserved communities and seeks to correct the burdens these communities have faced in accessing nature, participating in regulatory decision-making, and the privilege often associated with outdoor access. The JEDI Policy also considers and seeks to correct the disproportionate burdens on California Native American tribes and recognizes their interwoven stewardship relationships with the environment.

The JEDI Policy identifies 13 individual commitments referred to as "actions" that guide how CFGC advances its JEDI commitments. Implementation of the policy has been an ongoing priority of CFGC since its adoption in February 2022 and CFGC staff are continuing to explore meaningful ways to meet its commitments. Inclusion of the JEDI Policy in the Framework was intended to highlight this commitment.

Evaluation of MPA Petitions

Evaluating MPA petitions for their consistency with CFGC's JEDI Policy marked the first time CFGC staff attempted to systematically apply the policy's principles to inform CFGC decision-making. Through the process of evaluating MPA petitions against the JEDI Policy, CFGC staff found it was unable to make determinations about whether, or to

what extent, any specific petition advances or conflicts with the JEDI Policy. The findings are described in detail here, along with next steps to resolve these limitations moving forward.

CFGC staff reviewed the pending MPA petitions to identify conceptual intersections with JEDI principles. Of the 13 commitments in the policy, 7 are not relevant to the evaluation because they focus on internal operations, partnerships, and governance processes. The remaining six are directly applicable to the MPA petitions:

- Considering and correcting for disproportionate burdens on historically marginalized communities,
- Improving responsiveness to the needs of marginalized fish and wildlife users,
- Amplifying tribal voices and issues,
- Considering the implications of decisions on subsistence activities,
- Improving and championing safe and equitable access to abundant and healthy fish and wildlife populations, and
- Promoting cultural, community, and economic opportunities related to fish and wildlife that CFGC regulates.

In seeking to apply the six applicable commitments, staff identified several knowledge gaps that limited its ability to provide consistent or objective petition-level JEDI determinations. Ultimately, CFGC staff concluded that there is insufficient information available to meaningfully assess potential JEDI-related implications of petitions in a manner that reflects the intent of the policy.

Key concepts such as subsistence activities, equitable access to abundant fish and wildlife populations, and cultural, community and economic opportunities do not have CFGC-adopted definitions, metrics, or measurable criteria. Without clearly articulated definitions, datasets, or rubrics, petition-specific JEDI assessments would be inherently speculative. Staff have, however, gained a clearer understanding of these gaps, which will be important to address in future policy implementation.

Tribally-Led Petitions

One area that CFGC has already recognized is the distinct role of petitions that amplify tribal voices, which is reflected in how CFGC has grouped these petitions for discussion. Five petitions were submitted either by a tribe or with tribal participation as co-sponsors for petitions submitted by non-tribal proponents. CFGC has grouped these as "Tribally-led," which includes tribally co-sponsored petitions. Some of these petitions advance tribally identified MPA names and, in some cases, include recommendations related to pursuing co-management or co-stewardship. Collectively, they reflect the

interests of federally recognized tribes as well as non-federally recognized tribal communities with enduring relationships to California's coast. Many of these proposals have the potential to foster long-term partnerships or shared leadership with California Native American tribes, which are considered marginalized and/or underserved communities, supporting the broader intent of CFGC's JEDI Policy.

Petitioner Intent

CFGC staff acknowledges that several petitions explicitly reference, within their petition rationale(s), goals related to equitable access, subsistence activities, long-term abundance of fish and wildlife, or other JEDI-related intentions. While the stated intentions are important context, the previously described evaluation limitations prevented staff from assessing the degree to which these intentions may achieve the goals. CFGC staff acknowledges that changes to harvest or non-consumptive access may relate to subsistence or equity considerations, but cannot reliably characterize the nature or extent of those relationships without risking over-generalization or speculation.

Current and Future Focus

In the absence of the tools needed for petition-level JEDI analysis, and because many JEDI commitments were intended primarily to guide CFGC processes, CFGC staff began to focus on the overall petition process, including the planning for the regional MPA petition meetings. CFGC staff efforts have included: consulting with partners to inform development of approaches to support safe and inclusive participation, selecting meeting locations near affected communities to reduce travel barriers, elevating tribal voices, increasing transparency about meeting format and expectations, and exploring additional ways to provide accessible engagement opportunities. The regional meetings an opportunity for CFGC to engage with local communities regarding MPA petitions. Proposals that reflect community knowledge, lived experience, and local needs align more closely with the inclusive decision-making envisioned by the JEDI Policy. Public comments emphasizing the level of community engagement, or lack thereof, were not considered when conducting the petition evaluations.

Evaluation of the MPA petitions has highlighted critical next steps needed to strengthen CFGC's ability to apply the JEDI Policy in future evaluations. Consistent with the intent of Recommendation 8 in CDFW's Marine Protected Area Network Decadal Management Review — a mid-term priority focused on evaluating the accessibility of MPAs to various community groups — staff recognizes that broader collaborative efforts with various partners will be needed to establish the foundational elements for integrating JEDI considerations across the MPA Network. Advancing this work will support both the

CFGC's JEDI Policy goals and more meaningful future evaluations, beyond what is possible within the limited scope of this petition process.

Links

JEDI Policy: California Fish and Game Commission Justice, Equity, Diversity, and Inclusion Policy, approved February 16, 2022

JEDI Policy Definitions: California Fish and Game Commission JEDI Definitions

Question 17: Is the proposed change consistent with the CFGC Coastal Fishing Communities Policy?

CFGC staff conducted this analysis and prepared the responses to Question 17 for the proposed actions in the evaluations. CFGC staff provided this additional context for their evaluations of Question 17.

Coastal Fishing Communities Policy Overview

The CFGC Coastal Fishing Communities (CFC) Policy guides CFGC, in partnership with CDFW, in supporting the long-term needs, social well-being, and economic health of California's coastal fishing communities while upholding the conservation and management goals central to both agencies' missions and mandates. The CFC Policy defines coastal fishing communities broadly as: (a) social, cultural, economic, and/or place-based groups whose members are dependent upon, engaged in, or benefit from local, wild-capture, commercial, recreational, or subsistence marine harvest or processing to meet the social and economic needs of the community, (b) include, but are not limited to, the businesses and organizations that depend upon or support those activities, and (c) may be a subset or member of larger or associated coastal communities. Adopted in February 2024, the CFC Policy formalizes a vision for how CFGC engages with fishing communities, incorporates their needs into decision-making, and contributes to their resilience.

Evaluation of MPA Petitions

Evaluating MPA petitions for their consistency with CFGC's CFC Policy marked the first time CFGC staff have attempted to apply the policy's principles to inform CFGC decision-making. Through the process of evaluating MPA petitions against the policy, CFGC staff found they were unable to make determinations about whether, or to what extent, any specific petition advances or conflicts with the goals of the CFC Policy. The findings are described in detail here, along with next steps to resolve these limitations moving forward.

The goal of Question 17 is to identify where petitioned actions may conceptually intersect with the CFC Policy—not to evaluate biological outcomes addressed elsewhere in the petition evaluation framework or provide a full socioeconomic analysis.

As CFGC staff applied the CFC Policy to each petition and its proposed actions, it became clear that only limited information is currently available to assess potential implications for coastal fishing communities. The policy encompasses broad aims, such as maintaining or enhancing fishing opportunities, supporting community resilience and adaptive capacity, and ensuring coastal fishing community interests are meaningfully factored into CFGC decision-making.

However, CFGC does not yet have detailed economic, demographic, or cultural data to determine how proposed regulatory changes may affect specific coastal fishing communities. Existing statewide information—primarily the Ocean Sport Fishing web application and community profiles from FishingCommunities.net, last updated in 2023 using 2021 data—provides useful general context on ports, landings, and community characteristics. CFGC staff expertise and experience also contributed to the understanding of impacts of petitioned actions on nearby coastal fishing communities. These sources of information do not provide the level of resolution necessary to draw conclusions about individual community dependence, vulnerability, or long-term resilience.

Given the limitations, CFGC staff focused the evaluation on three elements that could be consistently and objectively applied across all petitions:

- Describes the nature of the proposed regulatory change,
- Identifies whether a petition action would increase, decrease, or have no direct effect on commercial or recreational fishing opportunity within or near the affected MPA, and
- Identifies the coastal fishing communities most geographically-proximate to the affected area, by identifying the nearest ports or harbors and travel distance between them, although these do not necessarily reflect smaller coastal fishing communities that may be affected.

Some petition actions were given “not applicable” responses, reflecting that those actions are not subject to evaluation as they are either not regulatory change requests or they are proposals outside of the regulatory framework for MPA management.

Some petitions propose increasing fishing opportunities, which could conceptually support short- or long-term community resilience within the context of California’s existing fishing regulations and the broader fisheries management goals, and other petitions propose strengthening or expanding MPAs, which may confer long-term

ecological benefits that indirectly support fishing communities. However, CFGC staff cannot evaluate the proposed changes on biological, stock-related, or long-term effects relative to supporting fishing opportunities under this question.

A full understanding of potential benefits or impacts to coastal fishing communities requires meaningful input from the community members themselves—commercial, recreational, and subsistence harvesters, as well as the businesses and organizations that support local fishing economies. CFGC staff view this evaluation as an initial step based on the information currently available, and not as a comprehensive assessment of the lived experience, priorities, or needs of individual communities. Public comments that provide such feedback have not been directly considered in the evaluation. While CFGC has received a wealth of public comments to inform its understanding of the range of views thus far, CFGC's upcoming regional MPA petition review meetings will provide an important opportunity for commenters to further supplement CFGC staff's analysis with direct feedback from those most connected to the affected areas. Continued dialogue with coastal fishing communities will help strengthen the foundation for applying the CFC Policy in future decision-making and improve CFGC's ability to better understand and support the adaptive capacity and long-term resilience of California's fishing communities over time.

Possible next steps in policy implementation and pathways to begin filling data gaps are anticipated for discussion at a future CFGC Marine Resources Committee meeting. This discussion ideally would lead to developing options and needs to enable integrating consideration of the CFC Policy into CFGC's decision-making.

Links

CFC Policy: California Fish and Game Commission Coastal Fishing Communities Policy, adopted February 14, 2024 (also included on the following page)

Current Regulations Map: Ocean Sport Fishing Web App

Partner website, California Fishing Communities, providing profiles of the history, economics, and culture of California's fishing communities (last updated in 2023 with 2021 data): FishingCommunities.net

SUMMARY OF OTHER CONSIDERATIONS

After completing the evaluations, none of the petition evaluations had information to include in this section beyond what was provided in the other five sections of the evaluation. Consequently, this section was removed from the evaluations.

California Department of Fish and Wildlife's Evaluation of 2023 Decadal Management Review Marine Protected Area Petition:

Expand Boundaries of Cabrillo, Natural Bridges, Point Conception, South Point, and Gull Island SMRs, Point Dume SMCA, and Add a New SMCA at Pleasure Point (2023-33MPA_AM)

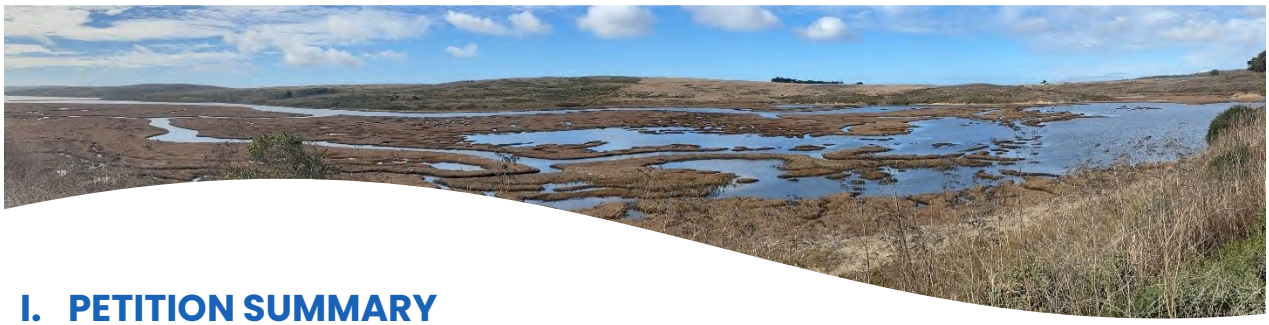

I. PETITION SUMMARY

CFGC Tracking Number	2023-33MPA_AM
Petition Contact/Affiliation	Laura Deehan, Environment California Research and Policy Center and Azul
Number of Proposed Actions	7
Affected MPAs	Cabrillo State Marine Reserve (SMR), Natural Bridges SMR, Point Conception SMR, South Point SMR, Gull Island SMR, Point Dume State Marine Conservation Area (SMCA), and Pleasure Point SMCA (proposed new MPA)
Petition Summary	To protect kelp forest habitat, designate one new MPA and expand boundaries at six existing MPAs; add new take allowance at Point Dume SMCA.
Link to StoryMap page	2023-33MPA_AM

March 2026

II. CDFW RECOMMENDATIONS AND BRIEF JUSTIFICATION

Note: If a change to the marine protected area (MPA) regulations is not needed to address the proposed change, California Department of Fish and Wildlife (CDFW) did not evaluate the proposed change using the framework. However, CDFW may recommend an alternative pathway to achieving the desired outcome of the proposed change.

Petition Action ID and Proposed Action	Petitioner's Stated Rationale and Brief Justification for Proposed Actions	CDFW Recommendation and Brief Justification
2023-33MPA_1-7 Expand six MPAs and establish a new MPA to protect kelp.	The petitioner's stated intent for the proposed change is to protect kelp beds identified by recent analyses as highly persistent, historically stable, and currently in good condition. The petitioner states, "removing, to the extent possible, direct human impacts on these resilient kelp forests that are potential climatic refuges will not only help these areas persist, but will also enhance the state's restoration efforts for other kelp forests in decline."	**Deny 2023-33MPA_1-7.** The following applies to all proposed actions in the petition. Additional considerations for individual MPAs are included below. The proposed actions are not anticipated to improve the MPA Network from either an ecological or management perspective. The proposed changes would not advance management recommendations from the Decadal Management Review (DMR) or current or emerging MPA management challenge (CDFW 2022). While kelp declines and climate change are key issues of concern, the proposed actions are not the most effective solutions. In addition, the proposed changes do not align with the original intent of the affected MPAs. The petition relies on the premise that expanding MPAs to encompass kelp patches identified as particularly persistent will meaningfully improve kelp stability, resilience, and/or recovery. However, this is not supported by site-specific

Petition Action ID and Proposed Action	Petitioner's Stated Rationale and Brief Justification for Proposed Actions	CDFW Recommendation and Brief Justification
		mechanistic evidence. While MPAs remain a core conservation tool, they are not a standalone or flexible mechanism for supporting kelp restoration or enhancing kelp persistence, and implementation could introduce regulatory constraints that limit future restoration opportunities. Kelp restoration and management efforts should be guided by the forthcoming Kelp Restoration and Management Plan (KRMP), which will provide the framework for developing and implementing effective kelp management strategies and best practices for kelp restoration. The proposed MPA expansions and new MPA may have the potential to interact with the regulations and permitting activities of various federal and state agencies, including the State Water Resources Control Board (State Water Board) and Regional Water Quality Control Board (regional water boards; collectively, Water Boards) related to point source (e.g., wastewater treatment facilities) and non-point source discharges (e.g., stormwater runoff) into Marine Managed Areas. The DMR indicated the MPA Network as designed is meeting expectations and functioning effectively to achieve the goals of the Marine Life Protection Act (MLPA) (CDFW 2022).

Petition Action ID and Proposed Action	Petitioner's Stated Rationale and Brief Justification for Proposed Actions	CDFW Recommendation and Brief Justification
		Therefore, significant regulatory changes to the MPA Network should meet a high threshold of demonstrated conservation value and need, as well as clear, science-supported benefit built off rigorous scientific analysis, robust tribal and stakeholder engagement, and iterative statewide collaboration to ensure the scientific integrity of the MPA Network and the mandates of the MLPA are met.
2023-33MPA_1_AM1 Expand Cabrillo State Marine Reserve (SMR) westward (to 3-mile state line) and northward (to New Hope Rock) by ~9.99 sq mi.	See stated rationale and brief justification for 2023-33MPA_1-7.	**Deny.** Expansion to the 3 nautical mile (nm) limit of state waters is not necessary to achieve the petition's stated objective of protecting kelp, which is largely confined to shallow waters less than approximately 98 feet (30 m) in depth. The proposed action also conflicts with the original intent of this MPA, which was deliberately designed to protect nearshore habitats while minimizing socioeconomic impacts, particularly to the lobster fishery. The petitioner did not provide sufficient evidence to warrant expanding Cabrillo SMR. In addition, the U.S. Navy opposes this MPA expansion due to concerns that the expansion would create operational constraints to military readiness.
2023-33MPA_2_AM1 Expand Point Dume State Marine Conservation Area	See stated rationale and brief justification for 2023-33MPA_1-7.	**Deny.** The proposed additional take allowance of recreational hook-and-line fishing from shore would conflict with the

Petition Action ID and Proposed Action	Petitioner's Stated Rationale and Brief Justification for Proposed Actions	CDFW Recommendation and Brief Justification
(SMCA) westward by 4.6 sq mi. and add allowance for recreational take from shore by hook-and-line and by spearfishing.		intent of the MPA and compromise the designed function of the Point Dume SMCA/SMR cluster such that it would no longer serve as a backbone/replicate MPA for kelp, beach, rocky intertidal, and soft bottom habitats. This would create a substantial spacing gap between these habitats and diminish MPA Network functionality. During the MLPA Initiative planning process, this MPA cluster was intentionally designed to have a High (Point Dume SMCA) and Very High (Point Dume SMR) Level of Protection (LOP) so that it would serve as a habitat replicate and facilitate connectivity with the rest of the MPA Network. Implementing the proposed change would reduce the LOP to Moderate-low, which would compromise the design of the individual MPA as well as the MPA Network. During the MLPA Initiative planning process, all alternatives for take regulations in the SMCA were deliberately developed to allow some fishing activities while maintaining the High-LOP backbone cluster at Point Dume. None of the alternatives contemplated the inclusion of hook-and-line fishing from shore because this would result in a Moderate-Low LOP. The present proposal would not only change the intentional MPA design, but it would also change the MPA cluster design and

Petition Action ID and Proposed Action	Petitioner's Stated Rationale and Brief Justification for Proposed Actions	CDFW Recommendation and Brief Justification
		function so that it no longer serves as a habitat replicate, weakening the MPA Network. The proposed MPA expansion would also unnecessarily limit recreational and commercial fishing in the area proposed for expansion, the socioeconomic impacts of which are unknown. The majority of the proposed MPA expansion lies within a high-value commercial fishing block. Expanded boundaries for Point Dume were considered during the MLPA Initiative planning process and deliberately not retained by the Blue Ribbon Task Force (BRTF) and California Fish and Game Commission (CFGC) because the final configuration achieved the goal of maximizing habitat replication while minimizing impacts to consumptive uses. The petitioner did not provide sufficient evidence to warrant expanding Point Dume SMCA. Additionally, the proposed change would not align with the CDFW Feasibility Guidelines because the boundaries are not described using readily determined lines of latitude and longitude, and it is unclear if the landmarks suggested by the petitioner to identify the proposed boundaries are easily recognizable for both shore- and boat-based users. This, along with the addition of a new take allowance could also create enforcement challenges.

Petition Action ID and Proposed Action	Petitioner's Stated Rationale and Brief Justification for Proposed Actions	CDFW Recommendation and Brief Justification
2023-33MPA_3 Expand South Point SMR westward by 26.3 sq mi.	See stated rationale and brief justification for 2023-33MPA_1-7.	**Deny.** The proposed expansion would not meaningfully improve the design of South Point SMR or the MPA Network, or advance adaptive management recommendations from the DMR. During the Channel Islands MPA planning process, expanded boundaries to capture more kelp forest were considered at South Point SMR. However, as a deliberate outcome of the process, the western area towards Bee Rock/Cluster Point was not retained in the final design due to concerns that the additional area would significantly increase economic impacts to fisheries, particularly for lobster and urchin, which are concerns that remain relevant today. The petitioner did not provide sufficient evidence to warrant expanding South Point SMR.
2023-33MPA_4 Expand Gull Island SMR northward by 1.8 sq mi.	See stated rationale and brief justification for 2023-33MPA_1-7.	**Deny.** Gull Island SMR currently meets the criteria necessary to support MPA Network ecological objectives and contributes to Network-wide habitat replication of several key habitats, including kelp. The proposed expansion would not meaningfully improve the design of Gull Island SMR or the MPA Network, or advance adaptive management recommendations from the DMR.

Petition Action ID and Proposed Action	Petitioner's Stated Rationale and Brief Justification for Proposed Actions	CDFW Recommendation and Brief Justification
		The petition proposes to expand the MPA north to include Posa Anchorage on the southwest side of Santa Cruz Island. This area was initially included in the working draft recommendation developed by CDFW and the National Oceanic and Atmospheric Administration (NOAA) during the Channel Islands MPA planning process but was later redesigned to exclude the anchorage. This decision remains relevant today. Inclusion of this area would impose unnecessary socioeconomic impacts, particularly to the squid fishery. The petitioner did not provide sufficient evidence to warrant expanding the boundary of Gull Island SMR.
2023-33MPA_5 Expand Point Conception SMR eastward by 14.6 sq mi.	See stated rationale and brief justification for 2023-33MPA_1-7.	**Deny.** Point Conception SMR currently meets the criteria necessary to support MPA Network ecological objectives and contributes to Network-wide habitat replication of several key habitats, including kelp. The proposed expansion would add incidental benefit to the MPA Network by adding an additional replicate for nearshore hard substrate but would not improve spacing between habitats to better meet Science Guidelines or advance adaptive management recommendations from the DMR. Expanded boundaries were considered during the MLPA Initiative planning process. The boundaries ultimately implemented reflect a deliberate compromise to optimize both conservation and fishing

Petition Action ID and Proposed Action	Petitioner's Stated Rationale and Brief Justification for Proposed Actions	CDFW Recommendation and Brief Justification
		priorities. Expanding the boundaries would alter this intentional balance and introduce avoidable socioeconomic impacts, particularly to recreational fisheries and the commercial nearshore groundfish and squid fisheries. The petitioner did not provide sufficient evidence to warrant expanding the boundary of Point Conception SMR. In addition, the proposed change would compromise MPA design by changing the boundary from one that aligns with Feasibility Guidelines to one that does not, which could create unnecessary enforcement challenges.
2023-33MPA_6_AM1 Expand Natural Bridges SMR southward and eastward to the edge of Natural Bridges State Beach by ~14.5 sq mi.	See stated rationale and brief justification for 2023-33MPA_1-7.	**Deny.** Expansion of Natural Bridges SMR into deeper offshore waters is unnecessary to achieve the petitioner's stated objective of protecting kelp, which is largely confined to shallow nearshore waters (generally < 100 feet (~30 m) depth). The proposed action is also inconsistent with the original intent of this MPA, which was deliberately designed to protect intertidal and nearshore habitats while minimizing socioeconomic impacts near Santa Cruz Harbor. The petitioner did not provide sufficient evidence to warrant the expansion of Natural Bridges SMR. Lastly, the proposed change would compromise MPA design by creating a hanging corner where the offshore boundary does not fully

Petition Action ID and Proposed Action	Petitioner's Stated Rationale and Brief Justification for Proposed Actions	CDFW Recommendation and Brief Justification
		align with the 3 nm state water limit, which could introduce enforcement challenges.
2023-33MPA_7_AM1 Designate 3.2 sq mi. as a new SMCA near Pleasure Point (Santa Cruz); allow recreational take from shore by hook-and-line and spearfishing only.	See stated rationale and brief justification for 2023-33MPA_1-7.	**Deny.** Due to its small size and Moderate-low LOP, the proposed new SMCA near Pleasure Point would not contribute to Network ecological objectives, improve MPA Network design or function, or advance adaptive management recommendations from the DMR. The proposed new MPA is also not expected to fulfill the stated objective of supporting kelp resilience. A small, Low-LOP MPA at this location was previously considered during the MLPA Initiative planning process and not adopted. The petition does not provide sufficient evidence to warrant the creation of a small MPA with minimal protection at Pleasure Point. The proximity of the proposed new MPA to Santa Cruz Harbor is expected to impose substantial socioeconomic impacts. Additionally, the boundaries of the proposed MPA do not align with Feasibility Guidelines, which may create enforcement challenges.

III. BIN 2 PETITION GROUPING: IDENTIFY TRIBALLY-LED PETITIONS

The 2023 MPA Petition Companion Document (Attachment 1) includes a summary of the process for identifying Tribally-led petitions, CDFW's outreach to all California Native American tribes[1] (tribes) throughout the petitions process, and a summary of outreach and engagement with Tribally-led petitioners. Tribally-led petitions were evaluated with CDFW 2023 MPA Bin 2 Petition Evaluation Framework.

Tribal Components Questions	Answer and Explanation
Was the petition submitted by a California Native American tribe, representative designated by a tribe or tribal organization, or have a tribal co-sponsor? If yes, a. Does the proposed change explicitly aim to advance tribal co-management, subsistence harvesting, stewardship, and/or provide a tribal benefit through recognizing the cultural significance of an area? b. Is the proposed regulatory change explicitly linked to a tribe or tribes? (i.e. tribal exemption, tribal take only MPA, or new MPA for co-management).	No, the petition was not submitted by a tribe or representative designated by a tribe, nor does it have a tribal co-sponsor.

[1] California Native American tribe is the preferred term to use per the Governor's Office of Tribal Affairs when generally mentioning tribes of California, both federally and non-federally recognized.

IV. PETITION EVALUATION

EVALUATION NARRATIVE AND OVERVIEW FOR 2023-33MPA_AM

The petitioner has requested to: expand the boundaries of Cabrillo SMR, Point Dume SMCA, South Point SMR, Gull Island SMR, Point Conception SMR, and Natural Bridges SMR; establish a new 3.2 mi^2 SMCA at Pleasure Point in Santa Cruz that allows recreational take from shore by hook-and-line and spearfishing; and add a new take allowance at Point Dume SMCA (recreational take from shore by hook-and-line and spearfishing). The proposed changes are intended to enhance protections for kelp forests. The petitioner asserts that the proposed expansions and new MPA would encompass patches of kelp identified by recent analyses (Arafeh-Dalmau et al. 2021; Arafeh-Dalmau et al. 2023; Giraldo-Ospina et al. 2023) as particularly stable, resilient, and persistent, and that protection of more kelp in MPAs would "preserve what we have left, and increase our chances of restoration in the future."

While the petitioner asserts that the proposed actions align with several goals of the MLPA, CDFW's evaluation finds that the proposal:

- Is not anticipated to improve the design of the MPA Network from either an ecological or an MPA management perspective (and in some cases compromises MPA Network design),
- Does not advance adaptive management recommendations from the DMR or address a current or emerging MPA management challenge,
- Is inconsistent with the goals and original intent of the affected MPAs and the broader MPA Network,
- Should not be considered without guidance from the forthcoming KRMP,
- Is expected to introduce unnecessary costs and impacts that outweigh expected benefits, and
- Does not align with guidance outlined in the Master Plan for MPAs (CDFW 2016) for what would warrant significant changes to the MPA Network, which requires a demonstrable science-supported benefit to the MPA Network.

Kelp Management and MPAs

The petition for these regulatory changes is not anticipated to improve the MPA Network from either an ecological or a management perspective because current scientific evidence does not support the use of MPAs as a standalone targeted solution to kelp management in the absence of site-specific justification.

There are two canopy-forming kelp species in California. Giant kelp (*Macrocystis pyrifera*) is abundant south of San Francisco and bull kelp (*Nereocystis luetkeana*) is the dominant species north of Davenport, in Santa Cruz County. A number of biotic and abiotic factors influence the distribution and persistence of both species, including depth, water temperature, seascape complexity, substrate type, competition, and grazing pressure (Foster and Schiel 1985, Steneck et al. 2002, Ricart et al. 2025). The influence of anthropogenic, often climate-driven, stressors on kelp forest ecosystems has intensified in recent years, at times producing unexpected interactive effects that can restructure kelp forest ecosystems. A widely cited example is the catastrophic kelp decline along much of the coast, with particularly acute impacts to bull kelp in northern California, which has been linked to a 'perfect storm' of prolonged abnormally warm waters stemming from a marine heatwave and subsequent El Niño event in 2014-16, the effective extirpation of a key predator to disease, and the ensuing herbivore population growth that intensified grazing pressure (Harvell et al. 2019, Rogers-Bennett and Catton 2019, Eisaguirre et al. 2020). Other localized stressors, such as pollution, sedimentation, water darkening, and invasive species establishment, may also have cumulative impacts on kelp vulnerability to disturbance (Foster and Schiel 2010, Filbee-Dexter et al. 2024). These may be further mediated by the effects of historical harvest on the population dynamics and demographic structure of key kelp forest species, such as California sheephead (*Bodianus* (formerly *Semicossyphus) pulcher*) and California spiny lobster (*Panulirus interruptus*) (Lenihan et al. 2021; Ziegler et al. 2022; Kumagai et al. 2024; Ortiz-Villa et al. 2025).

These dynamics demonstrate why kelp forests are particularly challenging to study and manage. Their hysteretic nature, high spatial and temporal variability, and complex ecological structure can obscure detection of drivers and mechanisms behind large differences at various scales (Foster 1990, Hamilton et al. 2022, Ortiz-Villa et al. 2025). As a result, simply identifying patches of kelp that appear persistent does not provide evidence of the operational drivers at those sites or the management strategy most likely to be effective, and protecting more kelp is, on its own, not necessarily the most effective way to support large-scale kelp persistence or resilience.

Considering this, and in response to recent declines, a large body of research has emerged investigating the capacity of kelp forests to resist and recover from disturbance, identify the drivers connected to metrics of resilience, and explore whether MPA protection can support kelp resilience. MPAs are well documented to support higher abundance, biomass, density, diversity, and reproductive output of many organisms, including in kelp forest ecosystems (Lester et al. 2009, Hamilton et al. 2010, Edgar et al. 2014, Caselle et al. 2015, Lenihan et al. 2021, Lenihan et al. 2022). It has been theorized that these direct effects of MPA protection may translate into broader ecosystem resilience through a variety of pathways. Communities inside MPAs may be more resistant to

disturbance and better able to recover afterward due to increased functional redundancy, greater genetic and demographic diversity, improved individual condition, and enhanced community stability (Bates et al. 2019, Jacquemont et al. 2022, Eisaguirre et al. 2020, Kumagai et al. 2024, Filbee-Dexter et al. 2024, Ortiz-Villa et al. 2025). One commonly predicted mechanism is the trophic cascade, whereby recovery of predators inside MPAs suppresses herbivore populations, indirectly supporting kelp recruitment, survival, and growth (Ripple et al. 2016).

The petitioner highlights some of this research suggesting that MPAs can support kelp forest stability (Eisaguirre et al. 2020, Kawamoto and Taino 2021, House and Allen 2022, Heineke et al. 2023, Peleg et al. 2023) as justification for expanding MPAs for kelp protection. In so doing, there may be an implicit assumption that these mechanisms are broadly and reliably present across the MPA Network, and that expanding MPAs will predictably increase or maintain kelp forest stability, recovery, or persistence. However, empirical evidence for the capacity of MPAs to improve kelp resilience has been equivocal, and outcomes appear strongly dependent on species, context, and scale. Around the world, many studies demonstrate resilience benefits for kelp forest fish and invertebrate communities, as well as for kelp itself (Micheli et al. 2012, Eisaguirre et al. 2020, Peleg et al. 2023, Ziegler et al. 2023, Benedetti-Cecchi et al. 2024, Kumagai et al. 2024, Olguin-Jacobson et al. 2025, Ortiz-Villa et al. 2025). In California's MPA Network, results from the first DMR indicated that kelp canopy was more stable and resilient in MPAs, particularly in the South Coast (CDFW 2022). At the same time, other studies have found contradictory or unexpected results, including inconsistent kelp responses to protection, variable evidence for trophic cascades, examples in which MPAs did not prevent kelp forest community shifts during marine heatwaves, and evidence for other independent mechanisms or region-specific drivers of kelp resilience (Foster 1990; Lester et al. 2009; Gilby and Stevens 2014; Roberts et al. 2017; Turnbull et al. 2018; Freedman et al. 2020; Malakhoff and Miller 2021; Barrientos et al. 2022; Smith et al. 2023; Kumagai et al. 2024; Reis et al. 2024; Cavanaugh et al. 2025; Ortiz-Villa et al. 2025; Ricart et al. 2025; Shrestha et al. 2025; Thoroude et al. 2025).

Overall, MPAs do not consistently or predictably confer resilience to kelp and therefore cannot be considered a standalone kelp restoration tool without site-specific mechanistic evidence, particularly when the dominant drivers operate beyond MPA borders (Mora and Sale 2011, Gilby and Stevens 2014, Bates et al. 2019, Arkema et al. 2024, Filbee-Dexter et al. 2024, Ortiz-Villa et al. 2025). In short, the general proposition that MPAs can improve kelp is not equivalent to a site-specific prediction that MPA expansion will meaningfully improve kelp persistence or recovery. Therefore, using MPAs as a targeted site-specific management tool for protecting existing kelp canopy or regeneration potential is not currently considered an appropriate pathway.

This does not mean that MPAs lack value for kelp forests. While MPAs are not a panacea and cannot stop marine heatwaves or other large-scale effects of climate change, they remain a foundational conservation tool that can reduce local stressors, rebuild populations of key species, and support ecosystem-based management goals (Roberts et al. 2017, Lopazanski et al. 2023, Filbee-Dexter et al. 2024). They also provide a valuable platform for long-term monitoring in unmanipulated ecosystems, supporting opportunities for detecting ecosystem change, evaluating climate impacts, and distinguishing the effects of MPA protection from high natural background variability (Bates et al. 2019, Hall-Arber et al. 2021). As noted by a working group convened to support the DMR, continued comprehensive monitoring is critical to understanding the capacity of the MPA Network to resist and recover from future heatwave events (Hofmann et al. 2021). Absent direct evidence from long-term monitoring indicating that relevant mechanisms are locally present and responsive to protection, there is no scientific basis to expect that the proposed actions in this petition are the most effective tools to meaningfully improve kelp resilience or recovery.

Addressing kelp declines throughout the state is a priority. In response, CDFW, in partnership with the Ocean Protection Council, is developing a statewide, ecosystem-based, adaptive Kelp Restoration Management Plan (KRMP), which will serve as the comprehensive planning document for the sustainable management of giant and bull kelp throughout the state. The KRMP will include a cohesive kelp management strategy that consists of three core components:

1. An innovative framework for ecosystem-based management of kelp forests,
2. A harvest management framework and other Fishery Management Plan elements required by the Marine Life Management Act, and
3. A Restoration Toolkit.

The KRMP will include a robust, adaptive, climate-ready approach to managing the state's kelp forest ecosystems in the face of changing ocean conditions. The KRMP will help identify ecological priorities, site selection criteria, and management frameworks to guide future kelp management and restoration activities.

Furthermore, as resources become available, CDFW plans to develop a decision-making framework for considering restoration activities more broadly within the state's MPAs (DMR Recommendation 18), recognizing that one of the mandates of the MLPA is that MPAs act as living laboratories where research and monitoring can occur without the influence of human activities.

Ultimately, MPAs are one tool within a broader management strategy for climate adaptation and kelp recovery (Roberts et al. 2017, Jacquemont et al. 2022, Lopazanski et

al. 2023, Arkema et al. 2024, Filbee-Dexter et al. 2024). There is not sufficient evidence to support that the proposed MPA expansions would be an effective mechanism for kelp protection and restoration, particularly absent location-specific justification. In addition, expanding or designating new MPAs for kelp recovery may introduce regulatory constraints that complicate, delay, or limit restoration actions (Filbee-Dexter et al. 2024). As highlighted in DMR Recommendations 9 and 25, MPAs will continue to play a strategic role in marine conservation, but future effectiveness will likely depend on integrating climate considerations into MPA design, continuing long-term monitoring, and pairing MPAs with complementary approaches where appropriate (Hamilton et al. 2022, Arafeh-Dalmau et al. 2023, Filbee-Dexter et al. 2024, Kumagai et al. 2024). The KRMP and outcomes of DMR Recommendation 18 are needed to inform decisions about the role of MPAs in kelp restoration and management before updating the MPA regulations.

MPA-Specific Concerns

In addition to the fact that the proposed expansions and new MPA are not likely to address the petitioner's desired outcome of "protecting the natural regeneration potential of kelp forest ecosystems statewide," the following section includes additional concerns related to the specific MPAs the petition is proposing to expand or establish and the proposal to add recreational take by hook and line and spearfishing to Point Dume SMCA. Many of the proposed expansions do not improve MPA Network design and, in some cases, would conflict with and possibly undermine the original intent of the affected MPAs.

Cabrillo SMR:
The petitioner proposes expanding Cabrillo SMR to enhance kelp protection. Though not the petitioner's stated intent, the proposed expansion would enhance the design of the MPA with respect to minimum size criteria established by the Science Advisory Team (SAT) during the MLPA Initiative planning process, and, in that sense, improve MPA Network design (Table 1). However, a much larger version of Cabrillo SMR was considered during the MLPA Initiative planning process and deliberately not retained by the BRTF and CFGC. This reflects a deliberate decision to delineate Cabrillo SMR as a relatively small, nearshore MPA with a focus on protecting rocky intertidal and nearshore habitats while minimizing socioeconomic impacts (MLPA 2009a). That design continues to serve its stated ecological role of protecting species like kelp. Kelp is restricted to inhabit the shallow photic zone, as the ideal depth range for giant kelp in California is ~16-65 feet (~5-20 meters) (Foster and Schiel 1985). The petition includes a proposal to expand Cabrillo SMR into deeper waters beyond the depth that kelp can physically grow, which would not achieve the petitioner's stated conservation objective of protecting kelp. The proposed expansion would also reduce access to offshore fishing grounds, especially for the commercial lobster fleet (Fig. 1), thereby introducing unnecessary socioeconomic

impacts that were intentionally limited through the original MPA design. In addition, the U.S. Navy has expressed opposition to the Cabrillo SMR expansion since it would encroach on waters used for various military activities, another operational conflict that was considered during the MLPA Initiative planning process and avoided by the original design. The proposed change would require additional discussions with the Navy pursuant to mandates in Fish & G. Code section 2863.

Point Dume SMCA:
The petitioner proposes expanding Point Dume SMCA to enhance kelp protection and adding a take allowance for recreational shore-based hook-and-line fishing. Point Dume SMCA and neighboring Point Dume SMR act together as an MPA cluster that currently meets the criteria necessary to contribute to MPA Network ecological objectives, such as habitat replication and representation, in a key section of coastline (Table 2). Adding the proposed take allowance would lower the SMCA's LOP from High to Moderate-low. As a result, the MPA cluster at Point Dume would no longer serve its designed ecological function for habitat replication and representation in this area, thereby creating a considerable spacing gap in this stretch of coastline. This would substantially compromise the design of the MPA and weaken the MPA Network as a whole. While adding shore-based hook-and-line fishing would increase recreational access, this action would not further the petitioner's stated goal of "removing…direct human impacts." The consumptive activities currently allowed in this SMCA were deliberately chosen during the MLPA Initiative planning process to generate support from a wide range of consumptive and conservation interests while maintaining a High LOP (MLPA 2009a). The addition of a lower LOP allowance represents a significant departure from a carefully negotiated balance intentionally established by the original design.

With respect to the proposed expansion, the existing Point Dume MPA cluster already meets SAT guidelines for size, spacing, and replication of a number of key habitats. Expanding boundaries would not add any additional replicated habitats but rather compromise the design of the Point Dume MPA cluster. Extended boundaries were considered during the MLPA Initiative planning process (MLPA 2009b), and the specific configuration ultimately implemented was deliberately chosen to maximize habitat replication with minimal impacts to fisheries (MLPA 2009a). The petitioner did not provide sufficient evidence to warrant expanding or adding the take allowance to Point Dume SMCA. The proposed changes would alter an intentionally adopted design of the Point Dume MPA cluster and compromise the ecological MPA Network design and function without advancing adaptive management recommendations from the DMR.

South Point SMR:
The petitioner proposes expanding South Point SMR to enhance kelp protection. South Point SMR currently meets the criteria necessary to support MPA Network ecological

objectives and contributes to Network-wide habitat replication of several key habitats, including kelp. Habitat replication thresholds are based on protecting sufficient area to encompass 90% of the species diversity associated with a particular habitat. Because South Point SMR already meets these guidelines, the proposed expansion would not improve South Point SMR's role in the MPA Network because it would not meet any additional Network-scale design objectives beyond those already achieved. Although the proposed expansion would increase the amount of kelp protected from 3.78 to 11.96 linear miles (Table 3), the petition does not provide site-specific evidence demonstrating that protecting additional kelp area would result in measurable, biologically meaningful benefits beyond what is already provided by South Point SMR. Expansion of the western boundary, similar to the present proposed action, was explored during the Channel Islands MPA planning process and intentionally not adopted due to the excessive projected impact to multiple fisheries (CINMS 2002). The petitioner did not provide sufficient evidence to warrant expanding South Point SMR.

Furthermore, in considering and weighing decisions to amend portions of the MPA Network around the Channel Islands, it is important to note the Channel Islands MPAs were established through a joint state/federal community-based process and respective state and federal rulemaking processes with aligned MPA goals and regulations, and have been co-managed by the state, CINMS, and Channel Islands National Park. South Point SMR was expanded into federal waters by NOAA regulations cited in the Federal Register (NOAA 2007). Thus, expanding the boundaries of this MPA would result in misalignment with the boundaries in the adjoining Federal Marine Reserve. Since the implementation of this MPA, NOAA Sanctuaries has not indicated to CDFW that boundary modifications are needed to better support the goals of this MPA. Therefore, the proposed expansion of South Point SMR would alter an intentionally adopted design without improving the ecological MPA Network design or function, or advancing adaptive management recommendations from the DMR.

Gull Island SMR:
The petitioner proposes expanding Gull Island SMR to enhance kelp protection. Gull Island SMR currently meets the criteria necessary to support MPA Network ecological objectives and contributes to Network-wide habitat replication of several key habitats, including kelp. Habitat replication thresholds are based on protecting sufficient area to encompass 90% of the species diversity associated with a particular habitat. Because Gull Island SMR already meets these guidelines, the proposed expansion would not enable Gull Island SMR to meet any additional Network-scale design objectives beyond those already achieved. Although the proposed expansion of this SMR would yield an increase in the amount of kelp protected from 3.11 to 5.70 linear miles (Table 4), the petition does not provide site-specific evidence demonstrating that protecting additional kelp area would result in measurable, biologically meaningful benefits beyond

what is already provided. Expanded boundaries, as proposed here, were originally considered during the Channel Islands MPA planning process and deliberately modified to the existing shape to exclude Posa Anchorage on the northwest side of the SMR (CINMS 2002). The petitioner did not provide sufficient evidence to warrant expanding Gull Island SMR. Therefore, the proposed expansion would alter an intentionally adopted design without improving the ecological MPA Network design or function, or advancing adaptive management recommendations from the DMR.

Point Conception SMR:
The petitioner proposes expanding Point Conception SMR to enhance kelp protection. Point Conception SMR currently meets the criteria necessary to support MPA Network ecological objectives and contributes to Network-wide habitat replication of several key habitats, including kelp. Habitat replication thresholds are based on protecting sufficient area to encompass 90% of the species diversity associated with a particular habitat. Although the proposed expansion of this SMR would yield an increase in the amount of kelp protected from 2.27 to 6.47 linear miles (Table 5), the petition does not provide site-specific evidence demonstrating that protecting additional kelp area would result in measurable, biologically meaningful benefits beyond what is already provided. The expansion would enable the SMR to function as a replicate for one additional habitat (nearshore hard bottom) but would not improve the MPA Network's ability to meet spacing guidelines beyond what is currently provided. The proposed expansion would not meaningfully improve the design of Point Conception SMR or the MPA Network, or advance adaptive management recommendations from the DMR.

Throughout the three rounds of MPA array development during the MLPA Initiative planning process, a large SMR at Point Conception was consistently included in most proposals, with many proposing an eastern boundary extended beyond what was ultimately implemented (MLPA 2009b). The design of the existing shape is the result of deliberate compromise between consumptive and conservation priorities (MLPA 2009a). Therefore, the proposed expansion would alter an intentionally adopted design and likely reintroduce socioeconomic impacts that were explicitly avoided during the planning process. The proposed expansion would especially affect the commercial squid fishery (Fig. 2). The petitioner did not provide sufficient evidence to warrant expanding Point Conception SMR. Lastly, the proposed expansion would reduce alignment with Feasibility Guidelines, which could create enforcement challenges.

Natural Bridges SMR:
The petitioner proposes expanding Natural Bridges SMR to enhance kelp protection. Though not the petitioner's stated intent, the proposed expansion would enhance the design of the MPA with respect to minimum size criteria established by the SAT during the MLPA Initiative planning process, and, in that sense, strengthen MPA Network design

(Table 6). However, the expansion would be inconsistent with the original intent and objectives of the MPA. While an external group submitted a proposed array that included a much larger version of Natural Bridges SMR, this proposal was deliberately not retained by the BRTF and CFGC. This reflects a deliberate decision to delineate Natural Bridges SMR as a relatively small, nearshore MPA with a focus on protecting rocky intertidal and other nearshore habitats while minimizing impacts to consumptive activities near Santa Cruz Harbor. That design continues to serve its stated ecological role of protecting species like kelp, which is restricted to the shallow photic zone (the ideal depth range for giant kelp in California is ~16-65 feet (5-20 meters; Foster and Schiel 1985). Expansion into deeper waters beyond the depths that kelp can physically grow as proposed in the petition would not achieve the petitioner's stated conservation objective of protecting kelp. The proposed expansion would also reduce access to offshore fishing grounds, thereby reintroducing socioeconomic impacts that were intentionally limited through the original design. Lastly, the proposed expansion would reduce alignment with Feasibility Guidelines, which could create enforcement challenges. The petitioner did not provide sufficient evidence to warrant expanding Natural Bridges SMR. The proposed expansion would not meaningfully improve the design of Natural Bridges SMR or the MPA Network, or advance adaptive management recommendations from the DMR.

Establish a New MPA: *Pleasure Point SMCA*:
The petitioner proposes creating Pleasure Point SMCA to enhance kelp protection. The proposed new MPA would be 3.1 square miles with a Moderate-low LOP which would not meet the minimum Science Guidelines for MPA size (≥9 square miles) or LOP (Table 7). Given this, the proposed design would not be expected to offer robust localized protection and is thus unlikely to deliver the ecological benefits anticipated by the petitioner. More broadly, the design is incompatible with contributing to MPA Network-scale ecological or conservation goals. A small MPA in this location was considered during the MLPA Initiative planning process (MLPA 2006) for the purpose of protecting large surfgrass beds and associated invertebrates, but was rejected, likely due to the lack of meaningful ecological benefits offered by its proposed small size and Low LOP. The petitioner did not provide sufficient evidence to warrant the creation of a small MPA with minimal protection at Pleasure Point. Additionally, the proposed new MPA's proximity to Santa Cruz Harbor and valuable fishing areas is likely to adversely impact consumptive users without adding demonstrable value to the overall MPA Network. The proposed new MPA would not meaningfully contribute to the MPA Network or advance adaptive management recommendations from the DMR.

Other Network-wide Considerations

During the MLPA Initiative planning process, socioeconomic analyses were available to inform MPA array design proposals (i.e., static economic impact analyses based on

participatory surveys, dynamic bioeconomic modeling based on larval connectivity and associated fishery participant behavior). The petitioner asserts that short-term socioeconomic impacts to recreational and commercial fisheries would be offset by future benefits to fisheries. However, socioeconomic data were not included in the petition, and CDFW was unable to develop the location-specific socioeconomic analyses or broader statewide fishery impacts needed to substantiate the claim. CDFW does not recommend considering these significant MPA expansions or new MPAs until this critical information gap is filled.

The proposed actions would also introduce additional regulatory and implementation complexity and cost that is not commensurate with the expected benefits. For example, several MPAs overlap with federally managed areas, including National Marine Sanctuaries, which would necessitate coordination with federal partners. Additionally, in the Northern Channel Islands, state MPAs with corresponding offshore federal marine reserves, such as South Point and Gull Islands SMRs, may require a corresponding expansion in federal waters to maintain alignment. Similarly, the state's existing MPAs are State Water Quality Protection Areas (SWQPAs), designated by the State Water Board pursuant to the California Ocean Plan (State Water Board 2019). It is unclear how the Implementation Provisions for Marine Managed Areas in the California Ocean Plan would interact with the proposed MPA expansions. However, if the State Water Board identifies the expanded areas as part of the SWQPAs, the regional water boards would need to update permits associated with point source (e.g., wastewater treatment plants) and non-point source (e.g., stormwater runoff) discharges into these Marine Managed Areas. The regional water boards' workload associated with updating permits and cost of compliance associated with new permit requirements for permittees is unknown.

The DMR did not identify the need for significant structural changes to the MPA Network. Ecological responses to protection in California's marine ecosystems are expected to require long timeframes to become detectable, and the MPA Network remains relatively young (Hall-Arber et al. 2021). Data and information evaluated in the first DMR indicate that the Network as designed is meeting expectations and functioning effectively in meeting MLPA Goals (CDFW 2022). The DMR highlighted that more time, data, and information is needed to truly assess vulnerabilities in the MPA Network and that it is expected that ecosystem resilience will continue to strengthen as ecological benefits from MPA protection continue to build over time (CDFW 2022).

Without demonstrated performance flaws or science-supported needs, significant design changes are not justified. Part of MPA adaptive management includes a "learning-by-doing" approach where long-term scientific monitoring results are expertly evaluated through periodic review and regulations adjusted, if needed. Approving a proposal of this magnitude without scientific justification or demonstrable benefit sets a

precedent that risks undermining the ecological value and scientific integrity of the MPA Network and the mandates of the MLPA.

MPA Network stability also provides important benefits, and maintaining a high threshold for change is necessary to protect the integrity and effectiveness of the MPA Network. Frequent or inadequately justified changes to the MPA Network can undermine public understanding and support, complicate enforcement, disrupt long-term monitoring and research designs, and impose costs across each of the management pillars. Each change to the MPA Network, even a minor one, carries implementation costs. Based on the available information, there is no indication that expanding these six existing MPAs or establishing a new SMCA would deliver meaningful ecological or management value to the Network, and in some cases, would compromise the design and enforceability of the existing MPA Network.

CDFW is committed to proactive adaptive management of the MPA Network. However, any structural changes must be grounded in demonstrated need, sound science, and an inclusive statewide process consistent with the MLPA's mandates and intent. The proposed actions do not meet these standards. Given this, and the lack of direct evidence linking specific drivers of kelp decline or recovery to specific areas, expanding or designating new MPAs in the proposed locations to protect kelp or potential kelp habitat is not recommended at this time. A more effective and adaptive approach to protecting California's iconic kelp forests lies in advancing ecosystem-based management and restoration efforts through the forthcoming KRMP, which will provide a transparent and adaptive framework to address kelp declines directly while incorporating emerging science and balancing ecological, socioeconomic, and cultural considerations.

RECOMMENDATION FOR 2023-33MPA_AM

Given these considerations, and the information in the evaluation below, **CDFW recommends CFGC DENY the proposed actions**:

- **2023-33MPA_1_AM1,** Expand Cabrillo SMR westward and northward by ~9.99 square miles,
- **2023-33MPA_2_AM1,** Expand Point Dume SMCA westward by 4.6 square miles and add allowance for recreational take from shore by hook-and-line and by spearfishing,
- **2023-33MPA_3,** Expand South Point SMR westward by 26.3 square miles,
- **2023-33MPA_4,** Expand Gull Island SMR northward by 1.8 square miles,
- **2023-33MPA_5,** Expand Point Conception SMR eastward by 14.6 square miles,
- **2023-33MPA_6_AM1,** Expand Natural Bridges SMR southward and eastward by ~14.5 square miles, and

- **2023-33MPA_7_AM1**: Designate 3.2 square miles as a new SMCA near Pleasure Point in Santa Cruz; allow recreational take from shore by hook-and-line and by spearfishing.

EVALUATION QUESTIONS

2023-33MPA_1_AM1: Expand Cabrillo SMR westward (to 3 nm state line) and northward (to New Hope Rock) by 9.99 sq mi.

QUESTION 1: DOES THE PROPOSED CHANGE SUPPORT THE MPA NETWORK IN MEETING ONE OR MORE OF THE MLPA GOALS AND ALIGN WITH MPA MASTER PLAN ADAPTIVE MANAGEMENT OBJECTIVES?

No. The MLPA Goals and Master Plan objectives are inextricably linked and act as the foundational tools that CDFW utilizes for effective adaptive management of the MPA Network. Individual MPAs in the Network were not necessarily designed to address all six Goals of the MLPA but instead act as an important component of a functioning Network that was designed to holistically address the MLPA Goals as a whole. As such, CDFW has evaluated this action within the broader adaptive management framework and how the proposed action may or may not align with the MLPA Goals/Master Plan objectives and advance MPA Network management. See Question 1 of Attachment 1 for the MLPA Goals and Master Plan objectives.

The petitioner asserts that the proposed MPA would align with Goals 1-4, which address preserving natural diversity and marine natural heritage, protecting marine populations and habitats, improving recreational opportunities, and protecting representative habitats for their intrinsic value. However, within the broader adaptive management framework for the statewide MPA Network, it is not evident that expanding Cabrillo SMR would advance Network-level management.

During the MLPA Initiative planning process, Cabrillo SMR was deliberately designed to contribute to multiple objectives within MLPA Goals 1, 3, 4, 5, and 6. Although the proposed expansion of Cabrillo SMR may appear to enhance existing ecological protections consistent with Goals 1, 2, and 4, there is not sufficient information to support that this proposed action would align with the petitioner's stated purpose, which is to protect persistent kelp patches and enhance the state's restoration potential for other kelp forests in decline. Extending the MPA boundary offshore to the 3 nm state boundary would unnecessarily include deeper habitat beyond where kelp can grow, as kelp only grows within the shallow photic zone. Available observations from the area around Cabrillo SMR indicate kelp does not occur within the proposed offshore expansion beyond approximately the 30-m (~98.5 ft) depth contour, located less than 1.5 miles (1.3

nm) from shore. As a result, the proposed expansion is not well aligned with its stated conservation purpose (MLPA 2009a).

Furthermore, potential ecological gains must be weighed against other MLPA Goals. The MPA Network was intentionally designed to balance conservation benefits with the needs of coastal communities and diverse ocean users, including fisheries (Goal 3). During the planning process, the site-specific rationale (Goal 5) resulted in Cabrillo SMR boundaries deliberately drawn to protect rocky intertidal and nearshore habitats, including kelp forests, while minimizing impacts on productive nearby and offshore fishing grounds. Based on fishery activity around the Cabrillo SMR since implementation, those same potential impacts remain relevant today (see response to Question 15 on impacts to consumptive users). These tradeoffs were a core component of the science-based, stakeholder-driven process that established, and continues to guide, management of California's MPA Network (Goal 6). Advancing major MPA boundary changes through isolated petitions is inconsistent with that approach.

Therefore, while the petitioner asserts alignment with MLPA Goals, the proposed expansion would not clearly advance MPA management or performance objectives, and in some cases, may even undermine them.

QUESTION 2A: DOES THE PROPOSED CHANGE ADVANCE ADAPTIVE MANAGEMENT RECOMMENDATIONS IN THE DECADAL MANAGEMENT REVIEW?

No. The proposed change does not advance adaptive management recommendations from the DMR (CDFW 2022). See Question 2a of Attachment 1 for the DMR and DMR Recommendations.

QUESTION 2B: IF NOT, DOES THE PROPOSED CHANGE ADDRESS A CURRENT OR EMERGING MPA MANAGEMENT CHALLENGE?

No. The petitioner cites climate-related declines in kelp forests as justification for expanding the SMR, suggesting that increasing the amount of protected kelp habitat and removing direct human impacts would help conserve remaining kelp canopy and improve restoration potential. While kelp forests are highly valuable and their region-wide decline since 2014 is a significant management concern, it is not clear that this issue represents an MPA-specific management challenge, nor one best addressed by expanding MPA boundaries, particularly without evidence of place-based mechanisms or drivers linked to kelp persistence within the petitioner's stated MPAs or proposed new MPA.

Although climate change was not explicitly incorporated into the original MLPA Initiative planning process, the ecological principles underlying Network design, such as larval connectivity and habitat replication, support both ecological and

climate resilience. Indeed, MPAs in California have been shown to support larger, older, and more abundant marine populations that are more resilient to disturbances (CDFW 2022). Still, the extent to which these ecological benefits translate into improved resistance or adaptation to climate-driven impacts on kelp remains uncertain, and the magnitude of any such benefit is likely highly spatiotemporally variable. More research is needed to determine the factors that contribute to kelp forest resilience in the context of climate change and how best to mitigate impacts. If warming ocean temperatures are the primary driver of kelp decline in California, expanding MPA boundaries alone is unlikely to provide significant benefits.

Given these uncertainties, pursuing a substantial boundary expansion without stronger scientific basis and a coordinated management strategy would be premature. Currently, the proposed northward and westward expansion of Cabrillo SMR does not clearly address a demonstrated MPA management challenge, nor is it evident that expanding the SMR is the appropriate tool for addressing broader kelp management concerns in California. The forthcoming KRMP will provide the comprehensive strategy to guide future kelp management decisions statewide.

QUESTION 3: DOES THE PROPOSED CHANGE HAVE THE POTENTIAL TO AFFECT EXISTING CFGC NON-MPA REGULATIONS, PERMITS, OR LEASES (E.G., KELP LEASES, AQUACULTURE LEASES, EXPERIMENTAL FISHING PERMITS)?

Yes. The proposed expansion overlaps with Administrative Kelp Bed 2 (open) and Bed 3 (leasable). Open kelp beds are available to commercial kelp harvest and leases cannot be issued. Commercial kelp can be harvested within leasable kelp beds until a lease is obtained for the bed, at which time the bed can only be harvested by the lease holder. Commercial kelp harvest was last reported in Bed 2 in 2022 and in Bed 3 in 2012.

The proposed change also has the potential to impact two existing Experimental Fishing Permits (EFPs): EFPT3-001 (swordfish/tuna) and EFPT4-001 (box crab/king crab).

QUESTION 4: DOES THE PROPOSED CHANGE HAVE THE POTENTIAL TO AFFECT EXISTING REGULATIONS, PERMITS, LEASES, OR MANAGEMENT ACTIVITIES OF ANY OTHER AGENCY OR ENTITY?

Yes. The proposed expansion would extend into waters off Point Loma where the U.S. Navy conducts training, testing, research, and development activities for military readiness related to national defense. The Department of the Navy has previously stated their opposition to the proposed change, citing concerns that the expansion would create operational constraints to military readiness. The proposed change would require

additional discussions with the Navy pursuant to mandates in Fish & G. Code section 2863. The MPA is adjacent to the Cabrillo National Monument, which is federally administered by the National Park Service. Implementation of the proposed change would require consultation and coordination with federal authorities and may interact with their management activities.

The proposed SMR expansion has the potential to interact with the regulations and permitting activities of the Water Boards related to point source (e.g., wastewater treatment facilities) and non-point source discharges (e.g., stormwater runoff) into Marine Managed Areas. The State Water Board can designate SWQPAs to prevent the undesirable alteration of natural water quality within MPAs. The State Water Board's Water Quality Control Plan for Ocean Waters of California (California Ocean Plan) was amended in 2012 to include the process for designating SWQPAs and Implementation Provisions for Marine Managed Areas (Chapter III.E., State Water Board 2019). This was done with the intention to align these SWQPAs with the MPA Network. The provisions are implemented by the regional water boards, including through Waste Discharge requirements, National Pollutant Discharge Elimination System Permits, and municipal separate storm sewer system permits. If the State Water Board designates the expanded area as part of the existing SWQPAs, this would have implications on the Water Boards' workload and for permittees that would need to come into compliance with new permit requirements. The scope and magnitude of the Water Boards' workload and the cost of compliance for permittees is unknown.

The City of San Diego's Point Loma Wastewater Treatment Plant operates just north of Cabrillo SMR's existing northern boundary. The facility's outfall pipe extends 4.5 miles (3.9 nm) offshore from the treatment plant and the terminal point would be outside of the proposed expanded SMR. However, the proposed expansion may affect the permitting and management activities of the Water Boards.

This list may not be exhaustive. The proposed change may have the potential to affect existing regulations, permits, leases, or management activities of Tribal governments, other agencies, and entities not identified here.

QUESTION 5: ARE THERE SIGNIFICANT INFORMATION GAPS THAT NEED TO BE FILLED TO INFORM THE EVALUATION OF THE PROPOSED CHANGE?

Yes. When evaluating this petition, CDFW reviewed the information in the petition, as well as information including, but not limited to:

- MLPA Planning documents and related information (e.g., MLPA Goals and MPA Master Plan adaptive management objectives),
- Existing science pertaining to kelp recovery in MPAs,

- Long-term monitoring data related to kelp in MPAs,
- Satellite (1984-2023; Bell et al. 2025) and flyover (2002-06; 2008-10; 2013-16; CDFW 2024) mapping of statewide kelp canopy coverage, and
- Commercial and recreational fishing data.

CDFW has identified information gaps that limit the ability to fully evaluate the proposed change. Key information gaps include:

- Direct evidence of a place-based need linking kelp declines to specific driver(s) at this location,
- Consideration of socioeconomic and tribal interests and how these will be factored into the decision-making process with respect to kelp management at this location, and
- A statewide assessment of kelp restoration and recovery tools developed through the KRMP.

While important management concerns related to kelp recovery and restoration are raised in the petition, the petitioner did not present sufficient information to justify the proposed change as the appropriate solution.

Long-term MPA monitoring data indicate we have early, though inconsistent, evidence that MPAs may enhance resilience to climate change and other disturbances for ecosystems within their borders. Continued, consistent monitoring is necessary to determine which factors are most influential in supporting kelp recovery and resilience and how these factors vary regionally.

QUESTION 6: ARE THERE SIGNIFICANT MANAGEMENT GAPS THAT NEED TO BE FILLED TO INFORM THE EVALUATION OF THE PROPOSED CHANGE?

Yes. The forthcoming KRMP is the crucial management framework to have in place before considering MPA regulatory changes aimed at protecting kelp.

QUESTION 7A: WAS THE PROPOSED CHANGE CONSIDERED DURING THE MLPA INITIATIVE PLANNING PROCESS OR THE IMPLEMENTATION PROCESS OF MPAS AROUND THE NORTHERN CHANNEL ISLANDS?

Yes. Expanded boundaries for Cabrillo SMR were suggested by an external proposal in the first of three rounds of MPA array development during the MLPA Initiative planning process (MLPA 2009b) but not retained in subsequent rounds of proposals (MLPA 2009a).

QUESTION 7B: IS THERE NEW INFORMATION AVAILABLE, CHANGING CONDITIONS SINCE THE MLPA IMPLEMENTATION PHASE, AND/OR INFORMATION PRESENTED IN THE DMR THAT WARRANTS REEVALUATION OF THE PROPOSED CHANGE?

No. The petitioner cites new analyses identifying California kelp beds that may be more resilient to disturbance, as well as recent scientific literature investigating the effects of MPA protection on kelp forests. Additionally, several recent studies highlight enhanced kelp resilience within MPAs in the South Coast in particular. However, a broad view of the best available science does not indicate consistent or reliable benefits to kelp resulting from MPA protection. As a result, there is not sufficient evidence to support the proposed change as an effective solution. Without direct, location-specific links between drivers and kelp persistence or decline, expanding a few select MPAs for kelp recovery or to enhance resilience is unlikely to have a biologically meaningful impact on kelp and might unnecessarily restrict more effective restoration activities in the process.

Local drivers of kelp persistence and resilience need to be identified first, and management actions must be tailored to address those drivers. Therefore, pursuing this change ahead of additional long-term data collection and the KRMP, which will provide the essential management framework to guide future kelp management decisions, would be premature.

Therefore, while large-scale kelp declines and the occurrence of climate change-related disturbances do indicate changing conditions since the implementation phase, the petitioner did not provide sufficient evidence to warrant expanding Cabrillo SMR.

QUESTION 8: IF THE PROPOSED CHANGE AFFECTS AN EXISTING MPA, DOES THE PROPOSED CHANGE ALIGN WITH THE ORIGINAL INTENT OF THE MPA IDENTIFIED DURING THE MLPA INITIATIVE PLANNING PROCESS OR THE IMPLEMENTATION PROCESS OF MPAS AROUND THE NORTHERN CHANNEL ISLANDS?

Yes and no. The original intent of the MPA was to protect nearshore ecosystems. The MPA was intentionally not extended to the 3 nm limit of state waters to avoid negative socioeconomic impacts. Therefore, the proposed alongshore extension of this MPA is in line with the original intent, while the offshore extension is not.

QUESTION 9: DOES THE PROPOSED CHANGE IMPROVE INDIVIDUAL MPA OR MPA NETWORK DESIGN SO THAT IT BETTER ALIGNS WITH OR MEETS THE MPA SCIENCE GUIDELINES?

Yes. The MLPA requires that the design of individual MPAs and the statewide Network be based on the best readily available science and that MPAs be of adequate size, number, protection level, and location to meet MLPA Goals. The science guidelines developed by

the Science Advisory Team and outlined in the Master Plan were created specifically to provide this scientific foundation and serve as the starting point for evaluating alternative MPA proposals. Alignment with these guidelines depends on LOP, which is determined by allowed take, and spatial configuration. More specifically, these guidelines require that an MPA must be at least 9 square miles and meet one of the three highest LOPs (i.e., Very High, High, or Moderate-high) to contribute to ecological goals such as habitat replication and representation.

Cabrillo SMR is 0.39 square miles with a Very High LOP and therefore meets the LOP, but not the size guideline (Table 1). Expanding the SMR as proposed would increase its area above the size threshold, allowing it to meet both criteria. The expanded MPA would be large enough to contribute to replication and representation of kelp, beach, rocky intertidal, hard bottom (0-30 m depth zone), and soft bottom (30-100 m depth zone) habitats. While each of these habitats is already sufficiently represented in the Network, their spacing is not always optimal. Therefore, increasing the SMR's area would strengthen its contribution to foundational Network ecological goals such as habitat spacing. In this respect, implementation of the proposed change would improve the design of the individual MPA and the MPA Network and enhance alignment with Science Guidelines. See Question 9 of Attachment 1 for the MLPA Science Guidelines and additional context.

QUESTION 10A: DOES THE PROPOSED CHANGE ALIGN WITH CDFW FEASIBILITY GUIDELINES?

No. The proposed change would not align with the following Feasibility Guidelines: boundaries are not described using readily determined lines of latitude and longitude, and it is unclear if the landmarks suggested by the petitioner to identify the proposed boundaries are easily recognizable for both shore- and boat-based users. See Question 10a of Attachment 1 for CDFW Feasibility Guidelines.

> ### **QUESTION 10B:** IF NOT, IS THERE A RATIONALE FOR MOVING FORWARD WITH THE PROPOSED CHANGE OR AN ALTERNATIVE THAT COULD MEET THE INTENT BUT BETTER ALIGN WITH FEASIBILITY GUIDELINES?
>
> **No**. There is no rationale for moving forward with the proposed change or an alternative that better aligns with the Feasibility Guidelines.

QUESTION 11: DOES THE PROPOSED CHANGE MAINTAIN OR IMPROVE ENFORCEABILITY OF MPA REGULATIONS?

No. The proposed northern boundary is not aligned with readily determinable lines of latitude and longitude. Additionally, it is unclear if the petitioner's suggested landmark to

identify the proposed boundary is easily recognizable for both shore- and boat-based users. This could complicate enforcement of the MPA.

QUESTION 12: DOES THE PROPOSED CHANGE SIMPLIFY REGULATORY LANGUAGE OR ENHANCE PUBLIC UNDERSTANDING WITHOUT CHANGING THE INTENT OF THE MPA?

No. The proposed change does not simplify regulatory language.

QUESTION 13: DOES THE PROPOSED CHANGE MAINTAIN OR ENHANCE PROTECTION OF MARINE RESOURCES?

Yes. The proposed change would maintain or enhance protection of marine resources by significantly increasing the area of several habitats protected within the MPA, including kelp forests, in sufficient amounts to contribute towards habitat replication. However, it is uncertain whether this would produce the kelp resiliency benefits anticipated by the petitioner. While MPAs may indirectly support kelp, they are not considered the best available management tool at this time, especially when the drivers behind the current decline are systemic rather than location specific. Considering this, insufficient evidence has been provided to justify the expansion of this MPA for the purpose of supporting kelp persistence or recovery.

QUESTION 14: DOES THE PROPOSED CHANGE PROVIDE MORE EQUITABLE ACCESS OPPORTUNITIES (E.G., FISHING, EDUCATIONAL, AND/OR OTHER RECREATIONAL OPPORTUNITIES) FOR TRADITIONALLY UNDERSERVED OR MARGINALIZED COMMUNITIES?

See Question 14 of Attachment 1.

QUESTION 15: DOES THE PROPOSED CHANGE HAVE THE POTENTIAL TO AFFECT CONSUMPTIVE AND/OR NON-CONSUMPTIVE ACTIVITIES? IF SO, HOW?

Yes. The proposed change has the potential to affect both consumptive and non-consumptive activities.

The proposed boundary expansion would make several coastal access points and the Mission Bay Harbor closer to the boundaries of the MPA. Users who rely on these access points for consumptive activities would be displaced, and both recreational and commercial consumptive activities would likely experience adverse impacts. Most of the proposed expansion lies within a broadly high-value commercial fishing block. Specifically, this block has the highest lobster landings by value in San Diego County (Fig. 1). Significant impacts are expected for the commercial urchin and lobster fisheries, with additional negative effects likely for commercial highly migratory species fisheries and the commercial passenger fishing vessel (CPFV) fleet operating in the area, especially

those conducting half-day trips. Extending the SMR past the rockfish conservation area 100-fathom line could also affect commercial nearshore groundfish fishing.

As stated above (see Question 7), this area was considered for inclusion in the MPA Network during the planning process but was ultimately excluded due to its high importance to commercial and recreational fisheries. Those same considerations remain relevant and indicate that the proposed change would have substantial effects on existing consumptive uses of the area.

Expanding this already well-visited MPA may have beneficial impacts on non-consumptive activities. The increased proximity to multiple access points would allow continued (and potentially more convenient) access for non-consumptive activities. Regarding research and study opportunities, there are kelp and intertidal long-term monitoring sites within the proposed expanded boundaries, which may disrupt existing experimental designs.

QUESTION 16: IS THE PROPOSED CHANGE CONSISTENT WITH CFGC JUSTICE, EQUITY, DIVERSITY AND INCLUSION POLICY?

See Question 16 of Attachment 1.

QUESTION 17: IS THE PROPOSED CHANGE CONSISTENT WITH CFGC COASTAL FISHING COMMUNITIES POLICY?

The following analysis was prepared by CFGC staff. See Question 17 of Attachment 1 for additional context on CFGC's response.

The proposed change would reduce access to local fishing grounds and add more regulatory burdens, particularly for small boat commercial fishery participants or CPFVs homeported in the coastal fishing community of San Diego (~6 nm away from area of proposed change).

QUESTION 18: DOES THE PROPOSED CHANGE INTERACT WITH OR HAVE THE POTENTIAL TO AFFECT PROPOSED CHANGES IN OTHER 2023 MPA PETITIONS?

No. There are no potential interactions or effects on any of the other 2023 MPA petitions.

2023-33MPA_2_AM1: Expand Point Dume SMCA westward by 4.6 sq mi and add allowance for recreational take from shore by hook-and-line and by spearfishing.

QUESTION 1: DOES THE PROPOSED CHANGE SUPPORT THE MPA NETWORK IN MEETING ONE OR MORE OF THE MLPA GOALS AND ALIGN WITH MPA MASTER PLAN ADAPTIVE MANAGEMENT OBJECTIVES?

No. The MLPA Goals and Master Plan objectives are inextricably linked and act as the foundational tools that CDFW utilizes for effective adaptive management of the MPA Network. Individual MPAs in the Network were not necessarily designed to address all six Goals of the MLPA but instead act as an important component of a functioning Network that was designed to holistically address the MLPA Goals as a whole. As such, CDFW has evaluated this action within the broader adaptive management framework and how the proposed action may or may not align with the MLPA Goals/Master Plan objectives and advance MPA Network management. See Question 1 of Attachment 1 for the MLPA Goals and Master Plan objectives.

The petitioner asserts that the proposed MPA would align with Goals 1-4, which address preserving natural diversity and marine natural heritage, protecting marine populations and habitats, improving recreational opportunities, and protecting representative habitats for their intrinsic value. However, within the broader adaptive management framework for the statewide MPA Network, it is not evident that modifying Point Dume SMCA, which was deliberately developed during the MLPA Initiative planning process to contribute to all six MLPA Goals, would advance Network-level management.

Point Dume SMCA was specifically designed to protect marine life populations and habitats (Goals 1-2). Monitoring results pooled across habitats from 2019-2020 show a significant positive MPA effect on fish biomass in the southern bioregion, indicating that MPAs are performing as hoped (Smith et al. 2025).

Point Dume SMCA also contributes to habitat replication goals developed during the planning process (Goal 4). Together with the adjacent Point Dume SMR, the SMCA protects multiple key habitats, including kelp, which is the overarching purpose of the petition. If the proposed expansion were implemented, it would not add sufficient area of any key habitats to meet additional replication goals. Furthermore, because the replication threshold is based on protecting sufficient area to encompass 90% of the species diversity associated with each habitat, it is unclear what meaningful ecological benefit would be achieved by adding marginal area beyond what already meets established guidelines, especially while reducing the LOP with the proposed take allowance.

Remarkably, Point Dume SMCA contributes to these ecological goals and simultaneously supports recreational and study opportunities (Goal 3), minimizes negative socioeconomic impacts while enhancing positive ones for all users (Goal 5), and reflects the rigorous, science-based, stakeholder-driven planning process that underpins the statewide Network (Goal 6). This deliberate balance signifies the carefully considered tradeoffs made during the MLPA Initiative planning process.

The petitioner's proposal would compromise this balance. Allowing additional take would lower the SMCA's LOP to Moderate-low, which is incompatible with achieving Goals 1 and 2. Expanding boundaries without strong scientific justification does not advance Goal 4, and introduces new conflicts with Goals 3, 5, and 6 by discounting original planning process decisions, imposing socioeconomic impacts without clear ecological benefit, and relying on inconclusive evidence that additional protected area will deliver the kelp-related benefits anticipated by the petitioner.

Therefore, while the petitioner asserts alignment with MLPA Goals, the proposed expansion and added take allowance would not clearly advance MPA management or performance objectives, and in some cases, may even undermine them.

QUESTION 2A: DOES THE PROPOSED CHANGE ADVANCE ADAPTIVE MANAGEMENT RECOMMENDATIONS IN THE DECADAL MANAGEMENT REVIEW?

No. The proposed change does not advance adaptive management recommendations from the DMR (CDFW 2022). See Question 2a of Attachment 1 for the DMR and DMR Recommendations.

QUESTION 2B: IF NOT, DOES THE PROPOSED CHANGE ADDRESS A CURRENT OR EMERGING MPA MANAGEMENT CHALLENGE?

No. The petitioner cites climate-related declines in kelp forests as justification for expanding the SMCA, suggesting that increasing the amount of protected kelp habitat and removing direct human impacts would help conserve remaining kelp canopy and improve restoration potential. While kelp forests are highly valuable and their decline since MPA implementation is a significant management concern, it is not clear that this issue represents an MPA-specific management challenge, nor one best addressed by expanding MPA boundaries, particularly without evidence of place-based mechanisms or drivers linked to kelp persistence.

Although climate change was not explicitly incorporated into the original MLPA Initiative planning process, the ecological principles underlying Network design, such as larval connectivity and habitat replication, support both ecological and climate resilience. Indeed, MPAs in California have been shown to support larger,

older, and more abundant marine populations that are more resilient to disturbances (CDFW 2022). Still, the extent to which these ecological benefits translate into improved resistance or adaptation to climate-driven impacts on kelp remains uncertain, and the magnitude of any such benefit is likely highly spatiotemporally variable. More research is needed to determine the factors that contribute to kelp forest resilience in the context of climate change and how best to mitigate impacts. If warming ocean temperatures are the primary driver of kelp decline in California, expanding MPA boundaries alone is unlikely to provide significant benefits.

Given these uncertainties, pursuing a substantial boundary expansion without stronger scientific basis and a coordinated management strategy would be premature. Currently, the proposed westward expansion and additional take allowance for Point Dume SMCA do not clearly address a demonstrated MPA management challenge, nor is it evident that expanding the SMCA is the appropriate tool for addressing broader kelp management concerns in California. The forthcoming KRMP will provide the comprehensive strategy to guide future kelp management decisions statewide.

QUESTION 3: DOES THE PROPOSED CHANGE HAVE THE POTENTIAL TO AFFECT EXISTING CFGC NON-MPA REGULATIONS, PERMITS, OR LEASES (E.G., KELP LEASES, AQUACULTURE LEASES, EXPERIMENTAL FISHING PERMITS)?

Yes. The proposed MPA overlaps with Administrative Kelp Bed 17, which is leasable. Commercial kelp can be harvested within leasable kelp beds until a lease is obtained for the bed, at which time the bed can only be harvested by the lease holder. Commercial kelp harvest was last reported in this bed in 2015.

The proposed change also has the potential to impact two existing EFPs: EFPT3-001 (swordfish/tuna) and EFPT4-001 (box crab/king crab), particularly the former. Point Dume is listed as one of five authorized fishing areas in the EFP terms and conditions for EFPT3-001 (swordfish/tuna) and the expansion would eliminate roughly 75% of the EFP's fishable area around Point Dume.

QUESTION 4: DOES THE PROPOSED CHANGE HAVE THE POTENTIAL TO AFFECT EXISTING REGULATIONS, PERMITS, LEASES, OR MANAGEMENT ACTIVITIES OF ANY OTHER AGENCY OR ENTITY?

Yes. The proposed change expands an existing overlap with an Area of Special Biological Significance (ASBS). It is unclear whether the proposed change would affect the management activities of the State or Regional Water Quality Control Boards

The MPA is adjacent to Robert H. Meyer State Beach. Implementation of the proposed expansion may interact with the management activities of the Department of Parks and Recreation and would require coordination on enforcement, updates to signage, and outreach efforts.

This list may not be exhaustive. The proposed change may have the potential to affect existing regulations, permits, leases, or management activities of Tribal governments, other agencies, and entities not identified here.

QUESTION 5: ARE THERE SIGNIFICANT INFORMATION GAPS THAT NEED TO BE FILLED TO INFORM THE EVALUATION OF THE PROPOSED CHANGE?

Yes. When evaluating this petition, CDFW reviewed the information in the petition, as well as information including, but not limited to:

- MLPA Planning documents and related information (e.g., MLPA Goals and MPA Master Plan adaptive management objectives),
- Existing science pertaining to kelp recovery in MPAs,
- Long-term monitoring data related to kelp in MPAs,
- Satellite (1984-2023; Bell et al. 2025) and flyover (2002-06; 2008-10; 2013-16; CDFW 2024) mapping of statewide kelp canopy coverage, and
- Commercial and recreational fishing data.

CDFW has identified information gaps that limit the ability to fully evaluate the proposed change. Key information gaps include:

- Direct evidence of a place-based need linking kelp declines to specific driver(s) at this location,
- Consideration of socioeconomic and tribal interests and how these will be factored into the decision-making process with respect to kelp management at this location, and
- A statewide assessment of kelp restoration and recovery tools developed through the KRMP.

While important management concerns related to kelp recovery and restoration are raised in the petition, the petitioner did not present sufficient information to justify the proposed change as the appropriate solution.

Long-term MPA monitoring data indicate we have early, though inconsistent, evidence that MPAs may enhance resilience to climate change and other disturbances for ecosystems within their borders. Continued, consistent monitoring is necessary to determine which factors are most influential in supporting kelp recovery and resilience and how these factors vary regionally.

QUESTION 6: ARE THERE SIGNIFICANT MANAGEMENT GAPS THAT NEED TO BE FILLED TO INFORM THE EVALUATION OF THE PROPOSED CHANGE?

Yes. The forthcoming KRMP is the crucial management framework to have in place before considering MPA regulatory changes aimed at protecting kelp.

QUESTION 7A: WAS THE PROPOSED CHANGE CONSIDERED DURING THE MLPA INITIATIVE PLANNING PROCESS OR THE IMPLEMENTATION PROCESS OF MPAS AROUND THE NORTHERN CHANNEL ISLANDS?

Yes. A slightly expanded western boundary (118° 53.500′ W) was considered in proposals 2 and 3 in the third and final round of MPA array development in the South Coast Planning Region (MLPA 2009b). The boundary included in Proposal 1 (118° 53.000′ W) was ultimately adopted.

Recreational shorefishing for unspecified species was not considered. All three Round 3 proposals allowed take of pelagic finfish, Pacific bonito, and white seabass by spearfishing, which was ultimately adopted in the regulations. Proposals 2 and 3 also proposed to allow take of coastal pelagic finfish and market squid by dip net, and Proposal 3 also included an allowance for the take of jumbo squid by hook-and-line (MLPA 2009b). These take regulations were deliberately developed to allow some fishing activities while maintaining the High LOP backbone cluster at Point Dume. As stated in the considerations for Proposal 1 regarding the proposed recreational and commercial take regulations, "[w]e allowed for squid and coastal pelagic species seining, spearfishing for pelagics, and harpooning for swordfish [all High LOP activities] to generate cross interest support from conservation and consumptive communities." The proposed take regulations in this petition would reduce the LOP to Moderate-low, such that the Point Dume cluster would no longer contribute to Network-scale replication and representation goals. This is not aligned with the original intent developed during the planning process.

QUESTION 7B: IS THERE NEW INFORMATION AVAILABLE, CHANGING CONDITIONS SINCE THE MLPA IMPLEMENTATION PHASE, AND/OR INFORMATION PRESENTED IN THE DMR THAT WARRANTS REEVALUATION OF THE PROPOSED CHANGE?

No. The petitioner cites new analyses identifying California kelp beds that may be more resilient to disturbance, as well as recent scientific literature investigating the effects of MPA protection on kelp forests. Additionally, several recent studies highlight enhanced kelp resilience within MPAs in the South Coast in particular. However, a broad view of the best available science does not indicate consistent or reliable benefits to kelp resulting from MPA protection. As a result, there is not sufficient evidence to support the proposed change as an effective solution. Without direct, location-specific links between drivers and kelp persistence or decline, expanding MPAs for kelp recovery is unlikely to have a biologically meaningful impact on kelp and might unnecessarily restrict more effective restoration activities in the process.

Local drivers of kelp persistence and resilience need to be identified first, and management actions must be tailored to address those drivers. Therefore, pursuing this change ahead of additional long-term data collection and the KRMP, which will provide the essential management framework to guide future kelp management decisions, would be premature.

Therefore, while large-scale kelp declines and the occurrence of climate change-related disturbances do indicate changing conditions since the implementation phase, the petitioner did not provide sufficient evidence to warrant the proposed changes.

QUESTION 8: IF THE PROPOSED CHANGE AFFECTS AN EXISTING MPA, DOES THE PROPOSED CHANGE ALIGN WITH THE ORIGINAL INTENT OF THE MPA IDENTIFIED DURING THE MLPA INITIATIVE PLANNING PROCESS OR THE IMPLEMENTATION PROCESS OF MPAS AROUND THE NORTHERN CHANNEL ISLANDS?

No. While the proposed expansion does encompass more of the habitats that the MPA is intended to protect, it does not align with the original intent of the shape or take regulations implemented, which aimed to minimize, to the extent possible, fisheries impacts while maintaining a High LOP. Therefore, the proposed expansion conflicts with deliberate decisions made during the MLPA Initiative planning process to optimize multiple, sometimes competing, priorities.

QUESTION 9: DOES THE PROPOSED CHANGE IMPROVE INDIVIDUAL MPA OR MPA NETWORK DESIGN SO THAT IT BETTER ALIGNS WITH OR MEETS THE MPA SCIENCE GUIDELINES?

No. The MLPA requires that the design of individual MPAs and the statewide Network be based on the best readily available science and that MPAs be of adequate size, number, protection level, and location to meet MLPA Goals. The science guidelines developed by the Science Advisory Team and outlined in the Master Plan were created specifically to provide this scientific foundation and serve as the starting point for evaluating alternative MPA proposals. Alignment with these guidelines depends on LOP, which is determined by allowed take, and spatial configuration. More specifically, these guidelines require that an MPA must be at least 9 square miles and meet one of the three highest levels of protection (i.e., Very High, High, or Moderate-high) to contribute to ecological goals such as habitat replication and representation.

Point Dume SMCA, together with neighboring Point Dume SMR, currently meets both minimum criteria and thus contributes to foundational ecological Network objectives (Table 2). The proposed expansion would increase the area protected within the MPA of several already replicated key habitats, namely kelp, beach, rocky intertidal, and soft bottom (0-30, 30-100, 100-200, and >200 m depth zones) habitats, which would improve the design of this MPA. However, because the MPA already meets the size thresholds for these habitats, the extent to which this additional habitat area would provide further ecological benefit is uncertain. The expansion would also increase the area of hard bottom habitat in the 0-30 and 30-100 m depth zones, but not enough to meet the minimum thresholds required of these habitats to contribute to habitat replication or representation. Furthermore, any benefit of increased size would be negated by the proposed take allowance. The additional take allowance proposed by the petitioner would reduce the LOP of Point Dume SMCA from High to Moderate-low, meaning it would no longer contribute to Network-scale habitat goals. Since Point Dume SMR does not meet the minimum size criterion on its own, implementation of the proposed change in take regulations would remove the entire Point Dume cluster from habitat replication and representation analyses, leaving a major connectivity gap in a key stretch of the coast.

Since the increase in size would not advance additional Network-scale ecological objectives and the proposed take allowance would invalidate this MPA's contribution to such objectives by decreasing the LOP of the SMCA, implementation of the proposed change would not improve the design of the individual MPA or of the Network and would decrease alignment with Science Guidelines. See Question 9 of Attachment 1 for the MLPA Science Guidelines and additional context.

QUESTION 10A: DOES THE PROPOSED CHANGE ALIGN WITH CDFW FEASIBILITY GUIDELINES?

No. The proposed change would not align with the following Feasibility Guidelines: boundaries are not described using readily determined lines of latitude and longitude, and it is unclear if the landmarks suggested by the petitioner to identify the proposed boundaries are easily recognizable for both shore- and boat-based users. See Question 10a of Attachment 1 for CDFW Feasibility Guidelines.

> ### **QUESTION 10B:** IF NOT, IS THERE A RATIONALE FOR MOVING FORWARD WITH THE PROPOSED CHANGE OR AN ALTERNATIVE THAT COULD MEET THE INTENT BUT BETTER ALIGN WITH FEASIBILITY GUIDELINES?
>
> **No**. There is no rationale for moving forward with the proposed change or an alternative that better aligns with the Feasibility Guidelines.

QUESTION 11: DOES THE PROPOSED CHANGE MAINTAIN OR IMPROVE ENFORCEABILITY OF MPA REGULATIONS?

No. The western boundary is not aligned with lines of latitude and longitude or easily recognizable permanent landmarks, which could complicate enforcement. Moreover, the proposed change adds an additional take allowance which compromises enforceability by:

- Making it more difficult to discern if an activity is allowed when surveilling the MPA from afar,
- Increasing the potential for non-compliance with members of the public who observe the activity taking place in an MPA but are unfamiliar with the regulations, and
- Increasing the potential for the illegal take of other species.

QUESTION 12: DOES THE PROPOSED CHANGE SIMPLIFY REGULATORY LANGUAGE OR ENHANCE PUBLIC UNDERSTANDING WITHOUT CHANGING THE INTENT OF THE MPA?

No. The proposed change does not simplify regulatory language.

QUESTION 13: DOES THE PROPOSED CHANGE MAINTAIN OR ENHANCE PROTECTION OF MARINE RESOURCES?

No. The proposed change does not enhance protection of marine resources because it would introduce another type of take (recreational hook-and-line fishing from shore) that decreases protection for nearshore fish species that are currently protected under the existing regulations. Although implementation of the proposed change would increase the area contained within the MPA of multiple habitats, including sandy beach,

rocky intertidal, kelp forests, and soft bottom habitats (Table 2), sufficient area is already protected in the existing MPA of some of these habitats to contribute towards habitat replication. Of the remaining habitats, not enough area is added through the proposed expansion to meet the requirement to count towards replication goals. Furthermore, the Point Dume SMCA and neighboring Point Dume SMR act together as an MPA cluster which was intentionally designed to maintain some critical fisheries allowances in the area while meeting the design criteria necessary to contribute to MPA Network ecological objectives in a key section of coastline. Adding the proposed take allowance would lower the SMCA's LOP from High to Moderate-low. As a result, both the SMCA and SMR would no longer serve as a critical ecological replicate in the Network, creating a considerable connectivity gap in this stretch of coastline. This would substantially compromise the design of the MPA cluster and the Network as a whole and may alter connectivity dynamics between this area and surrounding MPAs. Lastly, although the petitioner's intent is to increase protections for kelp forest habitat within MPAs, it is uncertain whether the proposed expansion would produce the kelp resiliency benefits anticipated by the petitioner. While MPAs may indirectly support kelp, they are not considered the best available management tool at this time, especially when the drivers behind the current decline are systemic rather than location specific. Considering this, insufficient evidence has been provided to justify the expansion of this MPA for the purpose of supporting kelp persistence or recovery.

QUESTION 14: DOES THE PROPOSED CHANGE PROVIDE MORE EQUITABLE ACCESS OPPORTUNITIES (E.G., FISHING, EDUCATIONAL, AND/OR OTHER RECREATIONAL OPPORTUNITIES) FOR TRADITIONALLY UNDERSERVED OR MARGINALIZED COMMUNITIES?

See Question 14 of Attachment 1.

QUESTION 15: DOES THE PROPOSED CHANGE HAVE THE POTENTIAL TO AFFECT CONSUMPTIVE AND/OR NON-CONSUMPTIVE ACTIVITIES? IF SO, HOW?

Yes. The proposed change has the potential to affect both consumptive and non-consumptive activities.

Both recreational and commercial consumptive activities would likely experience adverse impacts. Although recreational take of white seabass and pelagic finfish by spearfishing is allowed, expansion of the SMCA would limit other types of fishing and could have significant impacts on local recreational fishing opportunities and private boat fishermen. Most of the proposed expansion lies within a high-value commercial fishing block (681). In particular, there is potential for negative impacts to the commercial swordfish fishery and the CPFV fleet, especially out of Channel Islands and Ventura Harbors.

As stated above (see Question 7), this area was considered for inclusion in the MPA Network during the planning process but was ultimately excluded due to its high importance to commercial and recreational fisheries. Those same considerations remain relevant and indicate that the proposed change would have substantial effects on existing consumptive uses of the area.

Expanding this MPA could benefit non-consumptive users by bringing two additional coastal access points within the boundaries of the MPA. In addition, the expansion would place the MPA adjacent to all three pocket beaches comprising Robert H. Meyer Memorial State Beach (as opposed to only one currently). Regarding research and study opportunities, there do not appear to be any long-term monitoring sites within the boundaries of the proposed expansion.

QUESTION 16: IS THE PROPOSED CHANGE CONSISTENT WITH CFGC JUSTICE, EQUITY, DIVERSITY AND INCLUSION POLICY?

See Question 16 of Attachment 1.

QUESTION 17: IS THE PROPOSED CHANGE CONSISTENT WITH CFGC COASTAL FISHING COMMUNITIES POLICY?

The following analysis was prepared by CFGC staff. See Question 17 of Attachment 1 for additional context on CFGC's response.

The proposed change would add a new recreational take opportunity within the existing MPA footprint. However, the expansion of the MPA would decrease take opportunities in the newly protected areas. This action is particularly relevant for the coastal fishing communities of:

- Ventura Harbor (~40 nm away from area of proposed change), and
- Channel Islands Harbor (Oxnard, ~38 nm away from area of proposed change).

QUESTION 18: DOES THE PROPOSED CHANGE INTERACT WITH OR HAVE THE POTENTIAL TO AFFECT PROPOSED CHANGES IN OTHER 2023 MPA PETITIONS?

Yes. This petition has the potential to interact with Petition 2023-14MPA, where the petitioner is proposing to allow commercial urchin take in nine MPAs, including Point Dume SMCA. These petitions may be in conflict, since the present petitioner aims to enhance ecological protections and adding an allowance for urchin take would further reduce the MPA's LOP.

2023-33MPA_3: Expand South Point SMR westward by 26.3 sq mi.

QUESTION 1: DOES THE PROPOSED CHANGE SUPPORT THE MPA NETWORK IN MEETING ONE OR MORE OF THE MLPA GOALS AND ALIGN WITH MPA MASTER PLAN ADAPTIVE MANAGEMENT OBJECTIVES?

No. The MLPA Goals and Master Plan objectives are inextricably linked and act as the foundational tools that CDFW utilizes for effective adaptive management of the MPA Network. Individual MPAs in the Network were not necessarily designed to address all six Goals of the MLPA but instead act as an important component of a functioning Network that was designed to holistically address the MLPA Goals as a whole. As such, CDFW has evaluated this action within the broader adaptive management framework and how the proposed action may or may not align with the MLPA Goals/Master Plan objectives and advance MPA Network management. See Question 1 of Attachment 1 for the MLPA Goals and Master Plan objectives.

The petitioner asserts that the proposed MPA would align with Goals 1-4, which address preserving natural diversity and marine natural heritage, protecting marine populations and habitats, improving recreational opportunities, and protecting representative habitats for their intrinsic value. However, within the broader adaptive management framework for the statewide MPA Network, it is not evident that expanding South Point SMR would advance Network-level management.

South Point SMR was established in 2003 as part of the Channel Islands MPA planning process. The Marine Reserves Working Group (MRWG) collaboratively designed a network of No-take reserves intended to conserve biodiversity, sustain fisheries, support education and research, and preserve natural and cultural heritage, while minimizing negative socioeconomic impacts (CINMS 2002). These goals, which clearly align with the six MLPA Goals/Master Plan objectives, informed the SMR's final design.

South Point SMR was specifically designed to protect marine life populations and habitats (Goals 1-2). Monitoring results from the Channel Islands show that both abundance and biomass of targeted species are greater within reserves compared to reference areas outside MPA boundaries (Caselle et al. 2015), indicating that MPAs are performing as intended towards achievement of ecological goals.

South Point SMR also contributes to habitat replication goals developed during the planning process (Goal 4). The MRWG explicitly aimed to conserve marine biodiversity and habitats in a reserve network at a minimum cost in terms of area, boundary length, and economic impacts. The SMR protects multiple key habitats, including kelp forests, which is the overarching purpose of the petition. The proposed expansion would not

enable the MPA to meet replication goals for any additional key habitats. Because replication thresholds are based on protecting sufficient area to encompass 90% of species diversity associated with a particular habitat, adding a small amount of additional area beyond what already meets established guidelines is likely to yield only nominal ecological benefit while potentially imposing disproportionate impacts on other users. Therefore, the proposed expansion introduces socioeconomic impacts without evidence of ecological benefit and undermines the tradeoffs established during the planning process.

This relates directly to Goals 3, 5, and 6. The existing South Point SMR was designed not only to meet ecological goals but also to support recreational and study opportunities (Goal 3), minimize negative socioeconomic impacts while enhancing positive ones for all users (Goal 5), and reflect the rigorous, science-based, stakeholder-driven planning process that underpins the statewide Network (Goal 6). This balance signifies the carefully considered tradeoffs made during the Channel Islands MPA planning process. At that time, there was a request to consider extending the South Point SMR west to Bee Rock, as is proposed in this petition. CDFW and NOAA jointly determined that doing so "was not possible…without greatly increasing the economic impact to lobster and urchin fisheries," and the recommendation went unheeded. The considerations informing that decision remain relevant today.

The proposed expansion would compromise the balance achieved during the planning process. Expanding boundaries without clear scientific justification does not advance Goals 1, 2, or 4, and introduces new conflicts with Goals 3, 5, and 6 by discounting prior planning decisions, imposing socioeconomic impacts, and relying on inconclusive evidence that additional protected area will deliver the kelp-related benefits anticipated by the petitioner.

Therefore, while the petitioner asserts alignment with MLPA Goals, the proposed expansion would not clearly advance MPA management or performance objectives, and in some cases, may even undermine them.

QUESTION 2A: DOES THE PROPOSED CHANGE ADVANCE ADAPTIVE MANAGEMENT RECOMMENDATIONS IN THE DECADAL MANAGEMENT REVIEW?

No. The proposed change does not advance adaptive management recommendations from the DMR (CDFW 2022). See Question 2a of Attachment 1 for the DMR and DMR Recommendations.

QUESTION 2B: IF NOT, DOES THE PROPOSED CHANGE ADDRESS A CURRENT OR EMERGING MPA MANAGEMENT CHALLENGE?

No. The petitioner cites climate-related declines in kelp forests as justification for expanding South Point SMR, suggesting that increasing the amount of protected kelp habitat and removing direct human impacts would help conserve remaining kelp canopy and improve restoration potential. While kelp forests are highly valuable and their decline since MPA implementation is a significant management concern, it is not clear that this issue represents an MPA-specific management challenge, nor one best addressed by expanding MPA boundaries, particularly without evidence of place-based mechanisms or drivers linked to kelp persistence.

Although climate change was not explicitly incorporated into the original MLPA Initiative planning process, the ecological principles underlying Network design, such as larval connectivity and habitat replication, support both ecological and climate resilience. Indeed, MPAs in California have been shown to support larger, older, and more abundant marine populations that are more resilient to disturbances (CDFW 2022). Still, the extent to which these ecological benefits translate into improved resistance or adaptation to climate-driven impacts on kelp remains uncertain, and the magnitude of any such benefit is likely highly spatiotemporally variable. More research is needed to determine the factors that contribute to kelp forest resilience in the context of climate change and how best to mitigate impacts. If warming ocean temperatures are the primary driver of kelp decline in California, expanding MPA boundaries alone is unlikely to provide significant benefits.

Given these uncertainties, pursuing a substantial boundary expansion without stronger scientific basis and a coordinated management strategy would be premature. Currently, the proposed westward expansion of South Point SMR does not clearly address a demonstrated MPA management challenge, nor is it evident that expanding the SMR is the appropriate tool for addressing broader kelp management concerns in California. The forthcoming KRMP will provide the comprehensive strategy to guide future kelp management decisions statewide.

QUESTION 3: DOES THE PROPOSED CHANGE HAVE THE POTENTIAL TO AFFECT EXISTING CFGC NON-MPA REGULATIONS, PERMITS, OR LEASES (E.G., KELP LEASES, AQUACULTURE LEASES, EXPERIMENTAL FISHING PERMITS)?

Yes. The proposed South Point SMR expansion overlaps with Administrative Kelp Bed 114, which is open. Open kelp beds are available to commercial kelp harvest and leases cannot be issued. Commercial kelp harvest was last reported in this bed in 2005.

The proposed change also has the potential to impact two existing EFPs: EFPT3-001 (swordfish/tuna) and EFPT4-001 (box crab/king crab).

QUESTION 4: DOES THE PROPOSED CHANGE HAVE THE POTENTIAL TO AFFECT EXISTING REGULATIONS, PERMITS, LEASES, OR MANAGEMENT ACTIVITIES OF ANY OTHER AGENCY OR ENTITY?

Yes. South Point SMR is inside the CINMS and the Channel Islands National Park, which are federally administered by NOAA and the National Park Service, respectively. Implementation of the proposed change would require consultation and coordination with federal authorities and may interact with their management activities. CDFW would need to work with NOAA on coordinated enforcement, updates to signage, and outreach efforts. Note that the expansion would modify the state SMR so it would no longer align with the South Point Federal Marine Reserve.

South Point SMR overlaps with an ASBS that circumnavigates the Northern Channel Islands, and the proposed change would further overlap with this ASBS. It is unclear whether the proposed change would affect the management activities of the State or Regional Water Quality Control Boards.

This list may not be exhaustive. The proposed change may have the potential to affect existing regulations, permits, leases, or management activities of Tribal governments, other agencies, and entities not identified here.

QUESTION 5: ARE THERE SIGNIFICANT INFORMATION GAPS THAT NEED TO BE FILLED TO INFORM THE EVALUATION OF THE PROPOSED CHANGE?

Yes. When evaluating this petition, CDFW reviewed the information in the petition, as well as information including, but not limited to:

- MLPA Planning documents and related information (e.g., MLPA Goals and MPA Master Plan adaptive management objectives),
- Existing science pertaining to kelp recovery in MPAs,
- Long-term monitoring data related to kelp in MPAs,
- Satellite (1984-2023; Bell et al. 2025) and flyover (2002-06; 2008-10; 2013-16; CDFW 2024) mapping of statewide kelp canopy coverage, and
- Commercial and recreational fishing data.

CDFW has identified information gaps that limit the ability to fully evaluate the proposed change. Key information gaps include:

- Direct evidence of a place-based need linking kelp declines to specific driver(s) at this location,

- Consideration of socioeconomic and tribal interests and how these will be factored into the decision-making process with respect to kelp management at this location, and
- A statewide assessment of kelp restoration and recovery tools developed through the KRMP.

While important management concerns related to kelp recovery and restoration are raised in the petition, the petitioner did not present sufficient information to justify the proposed change as the appropriate solution.

Long-term MPA monitoring data indicate we have early, though inconsistent, evidence that MPAs may enhance resilience to climate change and other disturbances for ecosystems within their borders. Continued, consistent monitoring is necessary to determine which factors are most influential in supporting kelp recovery and resilience and how these factors vary regionally.

QUESTION 6: ARE THERE SIGNIFICANT MANAGEMENT GAPS THAT NEED TO BE FILLED TO INFORM THE EVALUATION OF THE PROPOSED CHANGE?

Yes. The forthcoming KRMP is the crucial management framework to have in place before considering MPA regulatory changes aimed at protecting kelp.

QUESTION 7A: WAS THE PROPOSED CHANGE CONSIDERED DURING THE MLPA INITIATIVE PLANNING PROCESS OR THE IMPLEMENTATION PROCESS OF MPAS AROUND THE NORTHERN CHANNEL ISLANDS?

Yes. During the Channel Islands MPA planning process, stakeholder feedback on the working draft jointly developed by CDFW and NOAA following conclusion of the Channel Islands MRWG advised extending the South Point SMR to the west towards Bee Rock/Cluster Point to capture more kelp forest (CIMNS 2002). The agencies determined that it was not possible to increase the representation of kelp forests without greatly increasing the economic impact to the lobster and urchin fisheries, and the expanded boundary was not considered further.

QUESTION 7B: IS THERE NEW INFORMATION AVAILABLE, CHANGING CONDITIONS SINCE THE MLPA IMPLEMENTATION PHASE, AND/OR INFORMATION PRESENTED IN THE DMR THAT WARRANTS REEVALUATION OF THE PROPOSED CHANGE?

No. The petitioner cites new analyses identifying California kelp beds that may be more resilient to disturbance, as well as recent scientific literature investigating the effects of MPA protection on kelp forests. Additionally, several recent studies highlight enhanced kelp resilience within MPAs in the South Coast in particular. However, a broad view of the best available science does not indicate consistent

or reliable benefits to kelp resulting from MPA protection. As a result, there is not sufficient evidence to support the proposed change as an effective solution. Without direct, location-specific links between drivers and kelp persistence or decline, expanding MPAs for kelp recovery is unlikely to have a biologically meaningful impact on kelp and might unnecessarily restrict more effective restoration activities in the process.

Local drivers of kelp persistence and resilience need to be identified first, and management actions must be tailored to address those drivers. Therefore, pursuing this change ahead of additional long-term data collection and the KRMP, which will provide the essential management framework to guide future kelp management decisions, would be premature.

Therefore, while large-scale kelp declines and the occurrence of climate change-related disturbances do indicate changing conditions since the implementation phase, the petitioner did not provide sufficient evidence to the proposed expansion of South Point SMR.

QUESTION 8: IF THE PROPOSED CHANGE AFFECTS AN EXISTING MPA, DOES THE PROPOSED CHANGE ALIGN WITH THE ORIGINAL INTENT OF THE MPA IDENTIFIED DURING THE MLPA INITIATIVE PLANNING PROCESS OR THE IMPLEMENTATION PROCESS OF MPAS AROUND THE NORTHERN CHANNEL ISLANDS?

No. While the proposed expansion of South Point SMR does encompass larger areas of the habitats that the MPA is intended to protect, it does not align with the original intent of the shape implemented, which aimed to minimize impacts to fisheries. Therefore, the expansion conflicts with deliberate decisions made during the Channel Islands MPA planning process to optimize multiple, sometimes competing, priorities. See Response to Question 7.

QUESTION 9: DOES THE PROPOSED CHANGE IMPROVE INDIVIDUAL MPA OR MPA NETWORK DESIGN SO THAT IT BETTER ALIGNS WITH OR MEETS THE MPA SCIENCE GUIDELINES?

No. The MLPA requires that the design of individual MPAs and the statewide Network be based on the best readily available science and that MPAs be of adequate size, number, protection level, and location to meet MLPA Goals. The science guidelines developed by the Science Advisory Team and outlined in the Master Plan were created specifically to provide this scientific foundation and serve as the starting point for evaluating alternative MPA proposals. Alignment with these guidelines depends on LOP, which is determined by allowed take, and spatial configuration. More specifically, these guidelines require that an MPA must be at least 9 square miles and meet one of the three highest

LOPs (i.e., Very High, High, or Moderate-high) to contribute to ecological goals such as habitat replication and representation.

South Point SMR currently meets both minimum criteria and thus contributes to foundational ecological Network objectives (Table 3). The proposed change would increase the area protected within the MPA of several already replicated key habitats, namely kelp, beach, rocky intertidal, hard bottom (0-30 and 30-100 m depth zones), and soft bottom (0-30, 30-100, 100-200, and >200 m depth zones) habitats, which would improve the design of this MPA. However, because the MPA already meets the area thresholds for these habitats, the extent to which this additional habitat area would provide further ecological benefit is uncertain.

The expansion would also increase the area of hard bottom habitat in the 100-200 m depth zone, but not enough to meet the minimum threshold required of this habitat to contribute to habitat replication or representation. Since the increase in size would not advance additional MPA Network-scale ecological objectives, implementation of the proposed expansion of South Point SMR would not improve the design of the MPA Network or enhance alignment with Science Guidelines. See Question 9 of Attachment 1 for the MLPA Science Guidelines and additional context.

QUESTION 10A: DOES THE PROPOSED CHANGE ALIGN WITH CDFW FEASIBILITY GUIDELINES?

Yes. The proposed change aligns with CDFW Feasibility Guidelines, as does the existing design. There was not sufficient information provided in the petition that outweighs the original decisions in the Channel Islands MPA or MLPA Initiative planning processes to justify moving forward with the proposed change. See Question 10a of Attachment 1 for CDFW Feasibility Guidelines.

> ### **QUESTION 10B:** IF NOT, IS THERE A RATIONALE FOR MOVING FORWARD WITH THE PROPOSED CHANGE OR AN ALTERNATIVE THAT COULD MEET THE INTENT BUT BETTER ALIGN WITH FEASIBILITY GUIDELINES?
>
> **Not applicable.**

QUESTION 11: DOES THE PROPOSED CHANGE MAINTAIN OR IMPROVE ENFORCEABILITY OF MPA REGULATIONS?

Yes and No. The proposed change maintains enforceability of MPA regulations by aligning the proposed western boundary with a recognizable landmark, although it does not align with a readily determinable line of latitude and longitude. While whole lines of latitude and longitude are preferred for demarcating boundaries, aligning with a recognizable landmark is still consistent with CDFW Feasibility Guidelines for MPA design.

However, the expansion would change the state South Point SMR boundary so it would no longer align with the South Point Federal Marine Reserve. Boundary misalignment could introduce a new enforcement challenge.

QUESTION 12: DOES THE PROPOSED CHANGE SIMPLIFY REGULATORY LANGUAGE OR ENHANCE PUBLIC UNDERSTANDING WITHOUT CHANGING THE INTENT OF THE MPA?

No. The proposed change does not simplify regulatory language.

QUESTION 13: DOES THE PROPOSED CHANGE MAINTAIN OR ENHANCE PROTECTION OF MARINE RESOURCES?

Yes. The proposed expansion of South Point SMR would protect an additional distance of 8.18 linear miles of kelp, 5.04 linear miles of beach, and 6.79 linear miles of rocky intertidal, as well as additional area of hard and soft bottom habitats at a range of depths (Table 3). This has the potential to provide local protection for habitats and species within the newly expanded area. However, the MPA was designed to protect sufficient area of these habitats such that the MPA already contributes towards replication for all but one of these habitats. For the remaining habitat that is not currently a replicate (hard substrate, 100-200 m depth), the proposed expansion still would not include enough area to meet the requirement to count towards replication goals.

Furthermore, although the petitioner's intent is to increase protections for kelp forest habitat within MPAs, it is uncertain whether the proposed expansion would produce the kelp resiliency benefits anticipated by the petitioner. While MPAs may indirectly support kelp, they are not considered the best available management tool at this time, especially when the drivers behind the current decline are systemic rather than location specific. Considering this, insufficient evidence has been provided to justify the expansion of South Point SMR for the purpose of supporting kelp persistence or recovery.

QUESTION 14: DOES THE PROPOSED CHANGE PROVIDE MORE EQUITABLE ACCESS OPPORTUNITIES (E.G., FISHING, EDUCATIONAL, AND/OR OTHER RECREATIONAL OPPORTUNITIES) FOR TRADITIONALLY UNDERSERVED OR MARGINALIZED COMMUNITIES?

See Question 14 of Attachment 1.

QUESTION 15: DOES THE PROPOSED CHANGE HAVE THE POTENTIAL TO AFFECT CONSUMPTIVE AND/OR NON-CONSUMPTIVE ACTIVITIES? IF SO, HOW?

Yes. The proposed change has the potential to affect both consumptive and non-consumptive activities.

Expanding the South Point SMR could negatively impact consumptive uses, with significant impacts expected for the commercial lobster, urchin, and nearshore

groundfish fisheries, the CPFV fleet operating out of Santa Barbara, and private boaters fishing for white seabass and halibut. During the Channel Islands MPA planning process, expanded boundaries to encompass more kelp forest within South Point SMR was noted as a priority change for the working draft. However, the area west towards Bee Rock/Cluster Point was deliberately not added due to concerns of significantly increased economic impacts to certain fisheries, which remains relevant today. The petition did not discuss economic impacts to the fisheries.

Regarding non-consumptive users, the proposed expansion has the potential to impact researchers and long-term monitoring sites for several core habitats. There are intertidal, kelp, and deep reef long-term monitoring sites that would fall within the boundaries of the proposed expansion. The proposed South Point SMR expansion would subsume current non-MPA reference sites within the SMR's No-take boundaries, impacting the experimental design for these MPA monitoring groups and their long-term studies.

QUESTION 16: IS THE PROPOSED CHANGE CONSISTENT WITH CFGC JUSTICE, EQUITY, DIVERSITY AND INCLUSION POLICY?

See Question 16 of Attachment 1.

QUESTION 17: IS THE PROPOSED CHANGE CONSISTENT WITH CFGC COASTAL FISHING COMMUNITIES POLICY?

The following analysis was prepared by CFGC staff. See Question 17 of Attachment 1 for additional context on CFGC's response.

The proposed change would reduce fishing access and add more regulatory burdens, particularly for fishing participants associated with the coastal fishing communities of:

- Channel Islands Harbor (Oxnard),
- Ventura, and
- Santa Barbara.

QUESTION 18: DOES THE PROPOSED CHANGE INTERACT WITH OR HAVE THE POTENTIAL TO AFFECT PROPOSED CHANGES IN OTHER 2023 MPA PETITIONS?

No. There are no potential interactions or effects on any of the other 2023 MPA petitions.

2023-33MPA_4: Expand Gull Island SMR northward by 1.8 sq mi.

QUESTION 1: DOES THE PROPOSED CHANGE SUPPORT THE MPA NETWORK IN MEETING ONE OR MORE OF THE MLPA GOALS AND ALIGN WITH MPA MASTER PLAN ADAPTIVE MANAGEMENT OBJECTIVES?

No. The MLPA Goals and Master Plan objectives are inextricably linked and act as the foundational tools that CDFW utilizes for effective adaptive management of the MPA Network. Individual MPAs in the Network were not necessarily designed to address all six Goals of the MLPA but instead act as an important component of a functioning Network that was designed to holistically address the MLPA Goals as a whole. As such, CDFW has evaluated this action within the broader adaptive management framework and how the proposed action may or may not align with the MLPA Goals/Master Plan objectives and advance MPA Network management. See Question 1 of Attachment 1 for the MLPA Goals and Master Plan objectives.

The petitioner asserts that the proposed MPA would align with Goals 1-4, which address preserving natural diversity and marine natural heritage, protecting marine populations and habitats, improving recreational opportunities, and protecting representative habitats for their intrinsic value. However, within the broader adaptive management framework for the statewide MPA Network, it is not evident that expanding Gull Island SMR would advance Network-level management.

Gull Island SMR was established in 2003 as part of the Channel Islands MPA implementation process. The MRWG collaboratively designed a network of No-take reserves intended to conserve biodiversity, sustain fisheries, support education and research, and preserve natural and cultural heritage, while minimizing negative socioeconomic impacts. These goals, which clearly align with the six MLPA Goals/Master Plan objectives, informed the SMR's final design.

Gull Island SMR was specifically designed to protect marine life populations and habitats (Goals 1-2). Monitoring results from the Channel Islands show that both abundance and biomass of targeted species are greater within reserves compared to reference areas outside MPA boundaries (Caselle et al. 2015), indicating that MPAs are performing as intended towards achievement of ecological goals.

Gull Island SMR also contributes to habitat replication goals developed during the planning process (Goal 4). The MRWG explicitly aimed to conserve marine biodiversity and habitats in a reserve network at a minimum cost in terms of area, boundary length, and economic impacts. The SMR protects multiple key habitats, including kelp, which is the overarching purpose of the petition. The proposed expansion would not enable the

MPA to meet replication goals for any additional key habitats. Because replication thresholds are based on protecting sufficient area to encompass 90% of species diversity associated with a particular habitat, adding a small amount of additional area beyond what already meets established guidelines is likely to yield only nominal ecological benefit while potentially imposing disproportionate impacts on consumptive users. Therefore, the proposed expansion introduces socioeconomic impacts without evidence of ecological benefit and undermines the balance established during the planning process.

This relates directly to Goals 3, 5, and 6. The existing Gull Island SMR was designed not only to meet ecological goals but also to support recreational and study opportunities (Goal 3), minimize negative socioeconomic impacts while enhancing positive ones for all users (Goal 5), and reflect the rigorous, science-based, stakeholder-driven planning process that underpins the statewide Network (Goal 6). This balance reflects the carefully considered tradeoffs made during the Channel Islands MPA planning process. At that time, the area this petition proposes to expand into was included in the initial working draft version of Gull Island SMR. Recreational fishing participants requested that Posa Anchorage be opened. Recognizing the significant impacts to recreational and commercial fishing of closing the anchorage, the area was removed from the working draft. The considerations informing that decision remain relevant today.

The proposed expansion of Gull Island SMR would compromise the balance achieved during the planning process. Expanding boundaries without clear scientific justification does not advance Goals 1, 2, or 4, and introduces new conflicts with Goals 3, 5, and 6 by discounting prior planning decisions, imposing socioeconomic impacts, and relying on inconclusive evidence that additional protected area will deliver the kelp-related benefits anticipated by the petitioner.

Therefore, while the petitioner asserts alignment with MLPA Goals, the proposed expansion would not clearly advance MPA management or performance objectives, and in some cases, may even undermine them.

QUESTION 2A: DOES THE PROPOSED CHANGE ADVANCE ADAPTIVE MANAGEMENT RECOMMENDATIONS IN THE DECADAL MANAGEMENT REVIEW?

No. The proposed change does not advance adaptive management recommendations from the DMR (CDFW 2022). See Question 2a of Attachment 1 for the DMR and DMR Recommendations.

QUESTION 2B: IF NOT, DOES THE PROPOSED CHANGE ADDRESS A CURRENT OR EMERGING MPA MANAGEMENT CHALLENGE?

No. The petitioner cites climate-related declines in kelp forests as justification for expanding Gull Island SMR, suggesting that increasing the amount of protected kelp habitat and removing direct human impacts would help conserve remaining kelp canopy and improve restoration potential. While kelp forests are highly valuable and their decline since MPA implementation is a significant management concern, it is not clear that this issue represents an MPA-specific management challenge, nor one best addressed by expanding this MPA's boundary, particularly without evidence of place-based mechanisms or drivers linked to kelp persistence.

Although climate change was not explicitly incorporated into the original MLPA Initiative planning process, the ecological principles underlying Network design, such as larval connectivity and habitat replication, support both ecological and climate resilience. Indeed, MPAs in California have been shown to support larger, older, and more abundant marine populations that are more resilient to disturbances (CDFW 2022). Still, the extent to which these ecological benefits translate into improved resistance or adaptation to climate-driven impacts on kelp remains uncertain, and the magnitude of any such benefit is likely highly spatiotemporally variable. More research is needed to determine the factors that contribute to kelp forest resilience in the context of climate change and how best to mitigate impacts. If warming ocean temperatures are the primary driver of kelp decline in California, expanding MPA boundaries alone is unlikely to provide significant benefits.

Given these uncertainties, pursuing a substantial boundary expansion without stronger scientific basis and a coordinated management strategy would be premature. Currently, the proposed northward expansion of Gull Island SMR does not clearly address a demonstrated MPA management challenge, nor is it evident that expanding the SMR is the appropriate tool for addressing broader kelp management concerns in California. The forthcoming KRMP will provide the comprehensive strategy to guide future kelp management decisions statewide.

QUESTION 3: DOES THE PROPOSED CHANGE HAVE THE POTENTIAL TO AFFECT EXISTING CFGC NON-MPA REGULATIONS, PERMITS, OR LEASES (E.G., KELP LEASES, AQUACULTURE LEASES, EXPERIMENTAL FISHING PERMITS)?

Yes. The proposed Gull Island SMR expansion overlaps significantly with Administrative Kelp Bed 111, which is leasable. Commercial kelp can be harvested within leasable kelp

beds until a lease is obtained for the bed, at which time the bed can only be harvested by the lease holder.

QUESTION 4: DOES THE PROPOSED CHANGE HAVE THE POTENTIAL TO AFFECT EXISTING REGULATIONS, PERMITS, LEASES, OR MANAGEMENT ACTIVITIES OF ANY OTHER AGENCY OR ENTITY?

Yes. Gull Island SMR is inside the CINMS and the Channel Islands National Park, which are federally administered by NOAA and the National Park Service, respectively. Implementation of the proposed change would require consultation and coordination with federal authorities and may interact with their management activities. CDFW would need to work with NOAA on coordinated enforcement, updates to signage, and outreach efforts. Note that the expansion does not affect alignment with the Gull Island Federal Marine Reserve, as the expansion extends onshore towards Santa Cruz Island, entirely in state waters.

Gull Island SMR overlaps with an ASBS that circumnavigates the Northern Channel Islands, and the proposed change would further overlap with this ASBS. It is unclear whether the proposed change would affect the management activities of the State or Regional Water Quality Control Boards.

This list may not be exhaustive. The proposed change may have the potential to affect existing regulations, permits, leases, or management activities of Tribal governments, other agencies, and entities not identified here.

QUESTION 5: ARE THERE SIGNIFICANT INFORMATION GAPS THAT NEED TO BE FILLED TO INFORM THE EVALUATION OF THE PROPOSED CHANGE?

Yes. When evaluating this petition, CDFW reviewed the information in the petition, as well as information including, but not limited to:

- MLPA Planning documents and related information (e.g., MLPA Goals and MPA Master Plan adaptive management objectives),
- Existing science pertaining to kelp recovery in MPAs,
- Long-term monitoring data related to kelp in MPAs,
- Satellite (1984-2023; Bell et al. 2025) and flyover (2002-06; 2008-10; 2013-16; CDFW 2024) mapping of statewide kelp canopy coverage, and
- Commercial and recreational fishing data.

CDFW has identified information gaps that limit the ability to fully evaluate the proposed change. Key information gaps include:

- Direct evidence of a place-based need linking kelp declines to specific driver(s) at this location,
- Consideration of socioeconomic and tribal interests and how these will be factored into the decision-making process with respect to kelp management at this location, and
- A statewide assessment of kelp restoration and recovery tools developed through the KRMP.

While important management concerns related to kelp recovery and restoration are raised in the petition, the petitioner did not present sufficient information to justify the proposed change as the appropriate solution.

Long-term MPA monitoring data indicate we have early, though inconsistent, evidence that MPAs may enhance resilience to climate change and other disturbances for ecosystems within their borders. Continued, consistent monitoring is necessary to determine which factors are most influential in supporting kelp recovery and resilience and how these factors vary regionally.

QUESTION 6: ARE THERE SIGNIFICANT MANAGEMENT GAPS THAT NEED TO BE FILLED TO INFORM THE EVALUATION OF THE PROPOSED CHANGE?

Yes. The forthcoming KRMP is the crucial management framework to have in place before considering MPA regulatory changes aimed at protecting kelp.

QUESTION 7A: WAS THE PROPOSED CHANGE CONSIDERED DURING THE MLPA INITIATIVE PLANNING PROCESS OR THE IMPLEMENTATION PROCESS OF MPAS AROUND THE NORTHERN CHANNEL ISLANDS?

Yes. The Channel Islands MRWG proposed two configurations of the MPA boundaries for Gull Island SMR, one of which did not include Posa Anchorage, and one that extended onshore to Santa Cruz Island and included the proposed expansion area. After the work of the MRWG concluded, the Channel Islands Sanctuary Advisory Council advised CDFW and NOAA to jointly finish the work of the MRWG and develop a recommendation to provide to the CFGC. Both options proposed by the MRWG were considered by CDFW and NOAA, and the latter was included in the working draft that was sent to the MRWG and local fishing and environmental groups for input prior to submission to CFGC. CDFW and NOAA's recommendation aimed to reflect the progress made during the MRWG process as well as state and federal legislation, regulations, and jurisdictions in place at the time (CINMS 2002). The constituencies that reviewed the recommendations provided CDFW and NOAA with a list of their top priorities to incorporate into the MPA configurations for CFGC's consideration. One of the top priority changes expressed by the recreational fishing community was exclusion of the area that included Posa Anchorage from the Gull

Island SMR. In response, Posa Anchorage was removed from the working draft to allow recreational and commercial fishing to continue (CINMS 2002).

QUESTION 7B: IS THERE NEW INFORMATION AVAILABLE, CHANGING CONDITIONS SINCE THE MLPA IMPLEMENTATION PHASE, AND/OR INFORMATION PRESENTED IN THE DMR THAT WARRANTS REEVALUATION OF THE PROPOSED CHANGE?

No. The petitioner cites new analyses identifying California kelp beds that may be more resilient to disturbance, as well as recent scientific literature investigating the effects of MPA protection on kelp forests. Additionally, several recent studies highlight enhanced kelp resilience within MPAs in the South Coast in particular. However, a broad view of the best available science does not indicate consistent or reliable benefits to kelp resulting from MPA protection. As a result, there is not sufficient evidence to support the proposed change as an effective solution. Without direct, location-specific links between drivers and kelp persistence or decline, expanding MPAs for kelp recovery is unlikely to have a biologically meaningful impact on kelp and might unnecessarily restrict more effective restoration activities in the process.

Local drivers of kelp persistence and resilience need to be identified first, and management actions must be tailored to address those drivers. Therefore, pursuing this change ahead of additional long-term data collection and the KRMP, which will provide the essential management framework to guide future kelp management decisions, would be premature.

Therefore, while large-scale kelp declines and the occurrence of climate change-related disturbances do indicate changing conditions since the implementation phase, the petitioner did not provide sufficient evidence to warrant revisiting this decision.

QUESTION 8: IF THE PROPOSED CHANGE AFFECTS AN EXISTING MPA, DOES THE PROPOSED CHANGE ALIGN WITH THE ORIGINAL INTENT OF THE MPA IDENTIFIED DURING THE MLPA INITIATIVE PLANNING PROCESS OR THE IMPLEMENTATION PROCESS OF MPAS AROUND THE NORTHERN CHANNEL ISLANDS?

No. The proposed change does not align with the original intent of the MPA identified during the Channel Islands MPA planning process. The area within the proposed expansion was initially considered and then removed to allow recreational and commercial fishing following feedback on the working draft from consumptive users. Therefore, the expansion conflicts with deliberate decisions made during the Channel Islands MPA planning process to optimize multiple, sometimes competing, priorities.

QUESTION 9: DOES THE PROPOSED CHANGE IMPROVE INDIVIDUAL MPA OR MPA NETWORK DESIGN SO THAT IT BETTER ALIGNS WITH OR MEETS THE MPA SCIENCE GUIDELINES?

No. The MLPA requires that the design of individual MPAs and the statewide Network be based on the best readily available science and that MPAs be of adequate size, number, protection level, and location to meet MLPA Goals. The science guidelines developed by the Science Advisory Team and outlined in the Master Plan were created specifically to provide this scientific foundation and serve as the starting point for evaluating alternative MPA proposals. Alignment with these guidelines depends on LOP, which is determined by allowed take, and spatial configuration. More specifically, these guidelines require that an MPA must be at least 9 square miles and meet one of the three highest LOPs (i.e., Very High, High, or Moderate-high) to contribute to ecological goals such as habitat replication and representation.

Gull Island SMR currently meets both minimum criteria and thus contributes to foundational ecological Network objectives, including replication and representation of kelp, beach, rocky intertidal, hard bottom (0-30, 100-200, and >200 m depth zones), and soft bottom (0-30, 30-100, 100-200, and >200 m depth zones) habitats (Table 4).

Shifting the SMR boundary north would add additional area to the SMR of many of these already replicated habitats. While this may improve the design of the individual MPA, it would not advance additional Network-scale ecological objectives beyond what is currently provided. Therefore, implementation of the proposed change would not improve the design of the MPA Network or enhance alignment with Science Guidelines. See Question 9 of Attachment 1 for the MLPA Science Guidelines and additional context.

QUESTION 10A: DOES THE PROPOSED CHANGE ALIGN WITH CDFW FEASIBILITY GUIDELINES?

Yes. The proposed change may better align with CDFW Feasibility Guidelines by aligning the complete shoreward boundary of the MPA with the island's coastline. However, there was not sufficient information provided in the petition that outweighs the original decisions in the Channel Islands MPA or MLPA Initiative planning processes to justify moving forward with the proposed change. See Question 10a of Attachment 1 for CDFW Feasibility Guidelines.

> ### **QUESTION 10B:** IF NOT, IS THERE A RATIONALE FOR MOVING FORWARD WITH THE PROPOSED CHANGE OR AN ALTERNATIVE THAT COULD MEET THE INTENT BUT BETTER ALIGN WITH FEASIBILITY GUIDELINES?
>
> **Not Applicable.**

QUESTION 11: DOES THE PROPOSED CHANGE MAINTAIN OR IMPROVE ENFORCEABILITY OF MPA REGULATIONS?

Yes. The proposed change maintains (and may enhance) enforceability of MPA regulations by aligning the proposed expansion with an existing boundary line, which is consistent with CDFW Feasibility Guidelines for MPA design. Over time, following significant outreach and engagement regarding the proposed change, enforceability may even be enhanced by removing the existing hanging corner in this MPA's design. However, it is important to note that the existing boundaries comply with Feasibility Guidelines by aligning with whole minutes of latitude and longitude, and enforcement concerns have not been highlighted for this MPA.

QUESTION 12: DOES THE PROPOSED CHANGE SIMPLIFY REGULATORY LANGUAGE OR ENHANCE PUBLIC UNDERSTANDING WITHOUT CHANGING THE INTENT OF THE MPA?

No. The proposed change does not simplify regulatory language.

QUESTION 13: DOES THE PROPOSED CHANGE MAINTAIN OR ENHANCE PROTECTION OF MARINE RESOURCES?

Yes. The proposed expansion would protect an additional distance of 2.59 linear miles of kelp, 2.41 linear miles of beach, and 1.72 linear miles of rocky intertidal, as well as additional area of hard and soft bottom habitats at a range of depths (Table 4). This has the potential to provide local protection for habitats and species within the newly expanded area. However, the MPA was designed to protect sufficient area of these habitats such that the MPA already contributes to replication for each of these key habitats.

Furthermore, although the petitioner's intent is to increase protections for kelp forest habitat within MPAs, it is uncertain whether the proposed expansion would produce the kelp resiliency benefits anticipated by the petitioner. While MPAs may indirectly support kelp, they are not considered the best available management tool at this time, especially when the drivers behind the current decline are systemic rather than location specific. Considering this, insufficient evidence has been provided to justify the expansion of this MPA for the purpose of supporting kelp persistence or recovery.

QUESTION 14: DOES THE PROPOSED CHANGE PROVIDE MORE EQUITABLE ACCESS OPPORTUNITIES (E.G., FISHING, EDUCATIONAL, AND/OR OTHER RECREATIONAL OPPORTUNITIES) FOR TRADITIONALLY UNDERSERVED OR MARGINALIZED COMMUNITIES?

See Question 14 of Attachment 1.

QUESTION 15: DOES THE PROPOSED CHANGE HAVE THE POTENTIAL TO AFFECT CONSUMPTIVE AND/OR NON-CONSUMPTIVE ACTIVITIES? IF SO, HOW?

Yes. The proposed change has the potential to affect both consumptive and non-consumptive activities.

Expanding the SMR could negatively impact consumptive uses, with significant impacts expected for the commercial lobster fishery. This area is also particularly important for the commercial squid fleet (Fig. 2), CPFVs operating out of Santa Barbara, Channel Islands, and Ventura Harbors, and both recreational and commercial highly migratory species fishing. The gillnet fleet may also be adversely impacted.

As stated above (see Question 7), this area was considered for inclusion during the Channel Islands MPA planning process but was ultimately excluded due to its high value to the commercial squid fleet and the request to maintain access to Posa Anchorage.

This MPA is not easily accessible to the public, and the proposed expansion would not readily increase accessibility for non-consumptive users. Regarding research and study opportunities, there do not appear to be any long-term monitoring sites within the boundaries of the proposed expansion.

QUESTION 16: IS THE PROPOSED CHANGE CONSISTENT WITH CFGC JUSTICE, EQUITY, DIVERSITY AND INCLUSION POLICY?

See Question 16 of Attachment 1.

QUESTION 17: IS THE PROPOSED CHANGE CONSISTENT WITH CFGC COASTAL FISHING COMMUNITIES POLICY?

The following analysis was prepared by CFGC staff. See Question 17 of Attachment 1 for additional context on CFGC's response.

The proposed change would reduce fishing access and add more regulatory burdens, particularly for fishing participants associated with the coastal fishing community of Santa Barbara (~29 nm away from area of proposed change).

QUESTION 18: DOES THE PROPOSED CHANGE INTERACT WITH OR HAVE THE POTENTIAL TO AFFECT PROPOSED CHANGES IN OTHER 2023 MPA PETITIONS?

Yes. This petition has the potential to interact with Petition 2023-15MPA, where the petitioner is proposing to reclassify Gull Island SMR as an SMCA to modify take regulations. These petitions may be in conflict, since the present petitioner aims to enhance ecological protections and redesignation to an SMCA would reduce protection.

2023-33MPA_5: Expand Point Conception SMR eastward by 14.6 sq mi.

QUESTION 1: DOES THE PROPOSED CHANGE SUPPORT THE MPA NETWORK IN MEETING ONE OR MORE OF THE MLPA GOALS AND ALIGN WITH MPA MASTER PLAN ADAPTIVE MANAGEMENT OBJECTIVES?

No. The MLPA Goals and Master Plan objectives are inextricably linked and act as the foundational tools that CDFW utilizes for effective adaptive management of the MPA Network. Individual MPAs in the Network were not necessarily designed to address all six Goals of the MLPA but instead act as an important component of a functioning Network that was designed to holistically address the MLPA Goals as a whole. As such, CDFW has evaluated this action within the broader adaptive management framework and how the proposed action may or may not align with the MLPA Goals/Master Plan objectives and advance MPA Network management. See Question 1 of Attachment 1 for the MLPA Goals and Master Plan objectives.

The petitioner asserts that the proposed MPA would align with Goals 1-4, which address preserving natural diversity and marine natural heritage, protecting marine populations and habitats, improving recreational opportunities, and protecting representative habitats for their intrinsic value. However, within the broader adaptive management framework for the statewide MPA Network, it is not evident that expanding Point Conception SMR, which was deliberately developed during the MLPA Initiative planning process to contribute to all six MLPA Goals, would advance Network-level management.

Point Conception SMR was specifically designed to protect marine life populations and habitats (Goals 1-2). Monitoring results pooled across habitats from 2019-2020 show a significant positive MPA effect on fish biomass in the southern bioregion, indicating that MPAs are performing as expected (Smith et al. 2025).

Point Conception SMR also contributes to habitat replication goals developed during the planning process (Goal 4). The SMR protects multiple key habitats, including kelp, which is the overarching purpose of the petition. The proposed expansion would enable the MPA to meet replication goals for only one additional key habitat (hard substrate, 0-30 m depth). The MPA already protects the amount of area necessary to encompass 90% of the associated species diversity in seven other key habitats. Therefore, protecting additional hard substrate may yield only nominal ecological benefit while potentially imposing disproportionate impacts on other users. Therefore, the proposed expansion introduces socioeconomic impacts without evidence of ecological benefit and undermines the balance established during the planning process.

This relates directly to Goals 3, 5, and 6. The existing Point Conception SMR was designed not only to meet ecological goals but also to enhance cultural, recreational, and educational uses (Goal 3), minimizes negative socioeconomic impacts while optimizing positive ones for all users (Goal 5), and reflects the rigorous, science-based, stakeholder-driven planning process that underpins the statewide Network (Goal 6). This deliberate balance reflects the carefully considered tradeoffs made during the MLPA Initiative planning process.

The proposed expansion would compromise this balance. Expanding boundaries without clear scientific justification does not advance Goals 1, 2, or 4, and introduces new conflicts with Goals 3, 5, and 6 by discounting prior planning decisions, imposing socioeconomic impacts, and relying on inconclusive evidence that the additional protected area will deliver the kelp-related benefits anticipated by the petitioner.

Therefore, while the petitioner asserts alignment with MLPA Goals, the proposed expansion would not clearly advance MPA management or performance objectives, and in some cases, may even undermine them.

QUESTION 2A: DOES THE PROPOSED CHANGE ADVANCE ADAPTIVE MANAGEMENT RECOMMENDATIONS IN THE DECADAL MANAGEMENT REVIEW?

No. The proposed change does not advance adaptive management recommendations from the DMR (CDFW 2022). See Question 2a of Attachment 1 for the DMR and DMR Recommendations.

QUESTION 2B: IF NOT, DOES THE PROPOSED CHANGE ADDRESS A CURRENT OR EMERGING MPA MANAGEMENT CHALLENGE?

No. The petitioner cites climate-related declines in kelp forests as justification for expanding the SMR, suggesting that increasing the amount of protected kelp habitat and removing direct human impacts would help conserve remaining kelp canopy and improve restoration potential. While kelp forests are highly valuable and their decline since MPA implementation is a significant management concern, it is not clear that this issue represents an MPA-specific management challenge, nor one best addressed by expanding MPA boundaries, particularly without evidence of place-based mechanisms or drivers linked to kelp persistence.

Although climate change was not explicitly incorporated into the original MLPA Initiative planning process, the ecological principles underlying Network design, such as larval connectivity and habitat replication, support both ecological and climate resilience. Indeed, MPAs in California have been shown to support larger, older, and more abundant marine populations that are more resilient to

disturbances (CDFW 2022). Still, the extent to which these ecological benefits translate into improved resistance or adaptation to climate-driven impacts on kelp remains uncertain, and the magnitude of any such benefit is likely highly spatiotemporally variable. More research is needed to determine the factors that contribute to kelp forest resilience in the context of climate change and how best to mitigate impacts. If warming ocean temperatures are the primary driver of kelp decline in California, expanding MPA boundaries alone is unlikely to provide significant benefits.

Given these uncertainties, pursuing a substantial boundary expansion without stronger scientific basis and a coordinated management strategy would be premature. Currently, the proposed eastward expansion of Point Conception SMR does not clearly address a demonstrated MPA management challenge, nor is it evident that expanding the SMR is the appropriate tool for addressing broader kelp management concerns in California. The forthcoming KRMP will provide the comprehensive strategy to guide future kelp management decisions statewide.

QUESTION 3: DOES THE PROPOSED CHANGE HAVE THE POTENTIAL TO AFFECT EXISTING CFGC NON-MPA REGULATIONS, PERMITS, OR LEASES (E.G., KELP LEASES, AQUACULTURE LEASES, EXPERIMENTAL FISHING PERMITS)?

Yes. The proposed expansion of this MPA overlaps significantly with Administrative Kelp Bed 32, which is leasable. Commercial kelp can be harvested within leasable kelp beds until a lease is obtained for the bed, at which time the bed can only be harvested by the lease holder. Commercial kelp harvest was last reported in this bed in 2019. CFGC approved a kelp harvest plan to mechanically harvest kelp in this bed, but implementation of the proposed expansion would encompass almost the entire bed, effectively rendering it no take.

The proposed change also has the potential to impact four existing EFPs: EFPT2-001 (Dungeness crab/hagfish/rock crab), EFPT2-002 Dungeness crab/rock crab (spot prawn), EFPT2-004 (Dungeness crab), EFPT4-001 (box crab/king crab).

QUESTION 4: DOES THE PROPOSED CHANGE HAVE THE POTENTIAL TO AFFECT EXISTING REGULATIONS, PERMITS, LEASES, OR MANAGEMENT ACTIVITIES OF ANY OTHER AGENCY OR ENTITY?

Yes. The MPA is inside the Chumash Heritage National Marine Sanctuary, which is federally administered by NOAA and co-managed with tribes. Implementation of the proposed change would require consultation and coordination with federal and tribal authorities and may interact with their management activities. CDFW would need to work

with NOAA and tribes on coordinated enforcement, updates to signage, and outreach efforts.

This list may not be exhaustive. The proposed change may have the potential to affect existing regulations, permits, leases, or management activities of Tribal governments, other agencies, and entities not identified here.

QUESTION 5: ARE THERE SIGNIFICANT INFORMATION GAPS THAT NEED TO BE FILLED TO INFORM THE EVALUATION OF THE PROPOSED CHANGE?

Yes. When evaluating this petition, CDFW reviewed the information in the petition, as well as information including, but not limited to:

- MLPA Planning documents and related information (e.g., MLPA Goals and MPA Master Plan adaptive management objectives),
- Existing science pertaining to kelp recovery in MPAs,
- Long-term monitoring data related to kelp in MPAs,
- Satellite (1984-2023; Bell et al. 2025) and flyover (2002-06; 2008-10; 2013-16; CDFW 2024) mapping of statewide kelp canopy coverage, and
- Commercial and recreational fishing data.

CDFW has identified information gaps that limit the ability to fully evaluate the proposed change. Key information gaps include:

- Direct evidence of a place-based need linking kelp declines to specific driver(s) at this location,
- Consideration of socioeconomic and tribal interests and how these will be factored into the decision-making process with respect to kelp management at this location, and
- A statewide assessment of kelp restoration and recovery tools developed through the KRMP.

While important management concerns related to kelp recovery and restoration are raised in the petition, the petitioner did not present sufficient information to justify the proposed change as the appropriate solution.

Long-term MPA monitoring data indicate we have early, though inconsistent, evidence that MPAs may enhance resilience to climate change and other disturbances for ecosystems within their borders. Continued, consistent monitoring is necessary to determine which factors are most influential in supporting kelp recovery and resilience and how these factors vary regionally.

QUESTION 6: ARE THERE SIGNIFICANT MANAGEMENT GAPS THAT NEED TO BE FILLED TO INFORM THE EVALUATION OF THE PROPOSED CHANGE?

Yes. The forthcoming KRMP is the crucial management framework to have in place before considering MPA regulatory changes aimed at protecting kelp.

QUESTION 7A: WAS THE PROPOSED CHANGE CONSIDERED DURING THE MLPA INITIATIVE PLANNING PROCESS OR THE IMPLEMENTATION PROCESS OF MPAS AROUND THE NORTHERN CHANNEL ISLANDS?

Yes. Expanded eastward boundaries were considered during the MLPA Initiative planning process, but none included an eastern boundary extending as far east as the current proposal (MLPA 2009b), and were deliberately not retained by the BRTF and CFGC. A proposal with an eastern boundary aligned with 120 25' W, was ultimately chosen to balance conservation and consumptive priorities.

QUESTION 7B: IS THERE NEW INFORMATION AVAILABLE, CHANGING CONDITIONS SINCE THE MLPA IMPLEMENTATION PHASE, AND/OR INFORMATION PRESENTED IN THE DMR THAT WARRANTS REEVALUATION OF THE PROPOSED CHANGE?

No. The petitioner cites new analyses identifying California kelp beds that may be more resilient to disturbance, as well as recent scientific literature investigating the effects of MPA protection on kelp forests. Additionally, several recent studies highlight enhanced kelp resilience within MPAs in the South oast in particular. However, a broad view of the best available science does not indicate consistent or reliable benefits to kelp resulting from MPA protection. As a result, there is not sufficient evidence to support the proposed change as an effective solution. Without direct, location-specific links between drivers and kelp persistence or decline, expanding MPAs for kelp recovery is unlikely to have a biologically meaningful impact on kelp and might unnecessarily restrict more effective restoration activities in the process.

Local drivers of kelp persistence and resilience need to be identified first, and management actions must be tailored to address those drivers. Therefore, pursuing this change ahead of additional long-term data collection and the KRMP, which will provide the essential management framework to guide future kelp management decisions, would be premature.

Therefore, while large-scale kelp declines and the occurrence of climate change-related disturbances do indicate changing conditions since the implementation phase, the petitioner did not provide sufficient evidence to warrant revisiting this decision.

QUESTION 8: IF THE PROPOSED CHANGE AFFECTS AN EXISTING MPA, DOES THE PROPOSED CHANGE ALIGN WITH THE ORIGINAL INTENT OF THE MPA IDENTIFIED DURING THE MLPA INITIATIVE PLANNING PROCESS OR THE IMPLEMENTATION PROCESS OF MPAS AROUND THE NORTHERN CHANNEL ISLANDS?

Yes. The proposed change aligns with the original intent of the MPA identified during the MLPA Initiative planning process, in that it would increase the amount protected of several key habitats, such as kelp, beach, rocky intertidal, and both soft and hard bottom habitat at a range of depths (Table 5). However, the MPA was deliberately designed during the planning process to encompass sufficient area of these key habitats to meet habitat replication goals. Therefore, the proposed expansion would not advance these goals beyond what the existing design already achieves. The proposed expansion would add sufficient area of nearshore hard bottom habitat to contribute to replication of this habitat, but this is incidental to the stated objectives of the petition. Furthermore, the expansion conflicts with compromises made during the MLPA Initiative planning process to optimize multiple, sometimes competing, priorities.

QUESTION 9: DOES THE PROPOSED CHANGE IMPROVE INDIVIDUAL MPA OR MPA NETWORK DESIGN SO THAT IT BETTER ALIGNS WITH OR MEETS THE MPA SCIENCE GUIDELINES?

Yes. The MLPA requires that the design of individual MPAs and the statewide Network be based on the best readily available science and that MPAs be of adequate size, number, protection level, and location to meet MLPA Goals. The science guidelines developed by the Science Advisory Team and outlined in the Master Plan were created specifically to provide this scientific foundation and serve as the starting point for evaluating alternative MPA proposals. Alignment with these guidelines depends on LOP, which is determined by allowed take, and spatial configuration. More specifically, these guidelines require that an MPA must be at least 9 square miles and meet one of the three highest LOPs (i.e., Very High, High, or Moderate-high) to contribute to ecological goals such as habitat replication and representation.

Point Conception SMR currently meets both minimum criteria and thus contributes to foundational ecological Network objectives, including replication and representation of kelp, beach, rocky intertidal, hard bottom (30-100 m depth zone), and soft bottom (0-30, 30-100, and 100-200 m depth zones) habitats (Table 5). Shifting the SMR boundary east as proposed would increase the area of these habitats within the MPA, which would improve the design of the individual MPA. However, because the MPA already meets the area thresholds for these habitats, the extent to which this additional habitat area would provide further ecological benefit is uncertain.

The expansion would also add enough nearshore hard bottom habitat to the SMR to meet the minimum area threshold for this habitat type, thereby enabling it to contribute

to replication goals for an additional key habitat. Although current spacing (approximately 31 miles) is already within the recommended maximum distance of 62 miles, the expansion would further reduce spacing between replicates of this habitat type. In this respect, the proposed change would improve MPA Network design and enhance alignment with Science Guidelines. See Question 9 of Attachment 1 for the MLPA Science Guidelines and additional context.

QUESTION 10A: DOES THE PROPOSED CHANGE ALIGN WITH CDFW FEASIBILITY GUIDELINES?

No. The proposed change would not align with the following Feasibility Guidelines: the proposed boundary is not described using readily determined lines of latitude and longitude or easily recognizable permanent landmarks. See Question 10a of Attachment 1 for CDFW Feasibility Guidelines.

> ### **QUESTION 10B:** IF NOT, IS THERE A RATIONALE FOR MOVING FORWARD WITH THE PROPOSED CHANGE OR AN ALTERNATIVE THAT COULD MEET THE INTENT BUT BETTER ALIGN WITH FEASIBILITY GUIDELINES?
>
> **No**. There is no rationale for moving forward with the proposed change or an alternative that better aligns with the Feasibility Guidelines.

QUESTION 11: DOES THE PROPOSED CHANGE MAINTAIN OR IMPROVE ENFORCEABILITY OF MPA REGULATIONS?

No. The proposed eastern boundary is not aligned with readily determinable lines of latitude and longitude or easily recognizable permanent landmarks, which could complicate enforcement of this MPA.

QUESTION 12: DOES THE PROPOSED CHANGE SIMPLIFY REGULATORY LANGUAGE OR ENHANCE PUBLIC UNDERSTANDING WITHOUT CHANGING THE INTENT OF THE MPA?

No. The proposed change does not simplify regulatory language.

QUESTION 13: DOES THE PROPOSED CHANGE MAINTAIN OR ENHANCE PROTECTION OF MARINE RESOURCES?

Yes. The proposed expansion would protect an additional distance of 4.20 linear miles of kelp, 3.61 linear miles of beach, and 2.75 linear miles of rocky intertidal, as well as additional area of hard and soft bottom habitats at a range of depths (Table 5). This has the potential to provide local protection for habitats and species within the newly expanded area. However, the MPA as designed already protects sufficient area to contribute towards replication of all but one of these habitats (i.e., nearshore hard substrate).

The proposed expansion would add sufficient nearshore hard bottom habitat for the MPA to meet replication criteria for this habitat, which is important for kelp. However, this MPA already encompasses sufficient kelp to contribute to replication objectives. Furthermore, the petition does not improve MPA Network design related to nearshore bottom habitat, nor is improving replication of this habitat a stated objective of the petition. As such, the additional habitat protection would not meaningfully improve the design of the MPA or the MPA Network, or advance adaptive management recommendations from the DMR.

Furthermore, although the petitioner's intent is to increase protections for kelp forest habitat within MPAs, it is uncertain whether the proposed expansion would produce the kelp resiliency benefits anticipated by the petitioner. While MPAs may indirectly support kelp, they are not considered the best available management tool at this time, especially when the drivers behind the current decline are systemic rather than location specific. Considering this, insufficient evidence has been provided to justify the expansion of this MPA for the purpose of supporting kelp persistence or recovery.

QUESTION 14: DOES THE PROPOSED CHANGE PROVIDE MORE EQUITABLE ACCESS OPPORTUNITIES (E.G., FISHING, EDUCATIONAL, AND/OR OTHER RECREATIONAL OPPORTUNITIES) FOR TRADITIONALLY UNDERSERVED OR MARGINALIZED COMMUNITIES?

See Question 14 of Attachment 1.

QUESTION 15: DOES THE PROPOSED CHANGE HAVE THE POTENTIAL TO AFFECT CONSUMPTIVE AND/OR NON-CONSUMPTIVE ACTIVITIES? IF SO, HOW?

Yes. The proposed change has the potential to affect both consumptive and non-consumptive activities.

Expanding the SMR could negatively impact consumptive uses, with particularly significant impacts to the squid fleet (Fig. 2). The expansion also has the potential to adversely impact commercial fishing for nearshore groundfish.

As stated above (see Question 7), this area was considered for inclusion in the MPA Network during the planning process but was ultimately excluded due to its high importance to commercial and recreational fisheries. Those same considerations remain relevant and indicate that the proposed change would have substantial effects on existing consumptive uses of the area.

This MPA is not readily accessible to the public. The proposed expansion does not add any nearby coastal access points but does place the eastern boundary approximately four miles closer to the nearest boat launches in Gaviota State Park and Goleta Beach County Park and the nearest harbor in Santa Barbara. This could benefit non-consumptive users. Regarding research and study opportunities, there are long-term

monitoring sites within the boundaries of the proposed expansion (e.g., shallow and deep rocky reef habitats). The proposed SMR expansion would subsume current non-MPA reference sites within the SMR's No-take boundaries, impacting the experimental design for these MPA monitoring groups and their long-term studies.

QUESTION 16: IS THE PROPOSED CHANGE CONSISTENT WITH CFGC JUSTICE, EQUITY, DIVERSITY AND INCLUSION POLICY?

See Question 16 of Attachment 1.

QUESTION 17: IS THE PROPOSED CHANGE CONSISTENT WITH CFGC COASTAL FISHING COMMUNITIES POLICY?

The following analysis was prepared by CFGC staff. See Question 17 of Attachment 1 for additional context on CFGC's response.

The proposed change would reduce fishing access and add more regulatory burdens, particularly for fishing participants associated with the coastal fishing community of Santa Barbara (~45 nm away from area of proposed change).

QUESTION 18: DOES THE PROPOSED CHANGE INTERACT WITH OR HAVE THE POTENTIAL TO AFFECT PROPOSED CHANGES IN OTHER 2023 MPA PETITIONS?

No. There are no potential interactions or effects on any of the other 2023 MPA petitions.

2023-33MPA_6_AM1: Expand Natural Bridges SMR southward and eastward to the edge of Natural Bridges State Beach by ~14.5 sq mi.

QUESTION 1: DOES THE PROPOSED CHANGE SUPPORT THE MPA NETWORK IN MEETING ONE OR MORE OF THE MLPA GOALS AND ALIGN WITH MPA MASTER PLAN ADAPTIVE MANAGEMENT OBJECTIVES?

No. The MLPA Goals and Master Plan objectives are inextricably linked and act as the foundational tools that CDFW utilizes for effective adaptive management of the MPA Network. Individual MPAs in the Network were not necessarily designed to address all six Goals of the MLPA but instead act as an important component of a functioning Network that was designed to holistically address the MLPA Goals as a whole. As such, CDFW has evaluated this action within the broader adaptive management framework and how the proposed action may or may not align with the MLPA Goals/Master Plan objectives and advance MPA Network management. See Question 1 of Attachment 1 for the MLPA Goals and Master Plan objectives.

The petitioner asserts that the proposed MPA would align with Goals 1-4, which address preserving natural diversity and marine natural heritage, protecting marine populations and habitats, improving recreational opportunities, and protecting representative habitats for their intrinsic value. However, within the broader adaptive management framework for the statewide MPA Network, it is not evident that expanding Natural Bridges SMR would advance Network-level management.

Natural Bridges SMR was deliberately designed during the MLPA Initiative planning process to contribute to Goals 1, 2, 3, and 4. Although the proposed expansion of Natural Bridges SMR appears to enhance existing ecological protections consistent with Goals 1, 2, and 4, this proposed action is not consistent with the petitioner's stated purpose, which is to protect persistent kelp patches. Extending the MPA boundary out to the 3 nm limit is not necessary to achieve this, as kelp only grows within the shallow photic zone. Available observations from the area around Natural Bridges SMR indicate kelp does not occur within the proposed offshore addition beyond approximately 0.4 miles (0.35 nm) from shore. As a result, the proposed expansion is not well aligned with its stated conservation purpose.

Furthermore, potential ecological gains must be weighed against other MLPA Goals. The MPA Network was intentionally designed to balance conservation benefits with the needs of coastal communities and diverse ocean users, including fisheries (Goal 3). During the planning process, the site-specific rationale (Goal 5) resulted in Natural Bridges SMR boundaries deliberately drawn to protect rocky intertidal and nearshore habitats, including kelp forest, while minimizing impacts on productive nearby and offshore fishing grounds. These tradeoffs were a core component of the science-based, stakeholder-driven process that established, and continues to guide, management of California's MPA Network (Goal 6). Advancing major MPA boundary changes through isolated petitions is inconsistent with that approach.

Therefore, while the petitioner asserts alignment with MLPA Goals, the proposed expansion would not clearly advance MPA management or performance objectives, and in some cases, may even undermine them.

QUESTION 2A: DOES THE PROPOSED CHANGE ADVANCE ADAPTIVE MANAGEMENT RECOMMENDATIONS IN THE DECADAL MANAGEMENT REVIEW?

No. The proposed change does not advance adaptive management recommendations from the DMR (CDFW 2022). See Question 2a of Attachment 1 for the DMR and DMR Recommendations.

QUESTION 2B: IF NOT, DOES THE PROPOSED CHANGE ADDRESS A CURRENT OR EMERGING MPA MANAGEMENT CHALLENGE?

No. The petitioner cites climate-related declines in kelp forests as justification for expanding the SMR, suggesting that increasing the amount of protected kelp habitat and removing direct human impacts would help conserve remaining kelp canopy and improve restoration potential. While kelp forests are highly valuable and their decline since MPA implementation is a significant management concern, it is not clear that this issue represents an MPA-specific management challenge, nor one best addressed by expanding MPA boundaries, particularly without evidence of place-based mechanisms or drivers linked to kelp persistence.

Although climate change was not explicitly incorporated into the original MLPA Initiative planning process, the ecological principles underlying Network design, such as larval connectivity and habitat replication, support both ecological and climate resilience. Indeed, MPAs in California have been shown to support larger, older, and more abundant marine populations that are more resilient to disturbances (CDFW 2022). Still, the extent to which these ecological benefits translate into improved resistance or adaptation to climate-driven impacts on kelp remains uncertain, and the magnitude of any such benefit is likely highly spatiotemporally variable. More research is needed to determine the factors that contribute to kelp forest resilience in the context of climate change and how best to mitigate impacts. If warming ocean temperatures are the primary driver of kelp decline in California, expanding MPA boundaries alone is unlikely to provide significant benefits.

Given these uncertainties, pursuing a substantial boundary expansion without stronger scientific basis and a coordinated management strategy would be premature. Currently, the proposed southward and eastward expansion of Natural Bridges SMR does not clearly address a demonstrated MPA management challenge, nor is it evident that expanding the SMR is the appropriate tool for addressing broader kelp management concerns in California. The forthcoming KRMP will provide the comprehensive strategy to guide future kelp management decisions statewide.

QUESTION 3: DOES THE PROPOSED CHANGE HAVE THE POTENTIAL TO AFFECT EXISTING CFGC NON-MPA REGULATIONS, PERMITS, OR LEASES (E.G., KELP LEASES, AQUACULTURE LEASES, EXPERIMENTAL FISHING PERMITS)?

Yes. The proposed MPA significantly overlaps with Administrative Kelp Bed 222, which is open. Open kelp beds are available to commercial kelp harvest and leases cannot be

issued. Implementation of the proposed expansion would encompass almost the entire bed, effectively rendering it no take. Commercial kelp harvest was last reported in this bed in 2019. Additional seasonal restrictions are set by Monterey Bay National Marine Sanctuary (MBNMS).

The proposed change also has the potential to impact four existing EFPs: EFPT2-001 (Dungeness crab/hagfish/rock crab), EFPT2-002 Dungeness crab/rock crab (spot prawn), EFPT2-004 (Dungeness crab), and EFPT4-001 (box crab/king crab).

QUESTION 4: DOES THE PROPOSED CHANGE HAVE THE POTENTIAL TO AFFECT EXISTING REGULATIONS, PERMITS, LEASES, OR MANAGEMENT ACTIVITIES OF ANY OTHER AGENCY OR ENTITY?

Yes. The MPA is inside the MBNMS, which is federally administered by NOAA. Implementation of the proposed change would require consultation and coordination with federal authorities and may interact with their management activities. CDFW would need to work with NOAA on coordinated enforcement, updates to signage, and outreach efforts.

There are active leases authorized by the State Lands Commission within the proposed boundaries that may be affected by the proposed change. It is unclear whether the proposed change would have direct effects on the State Lands Commission's management activities.

The MPA is adjacent to Natural Bridges State Beach. If the proposed change was implemented, CDFW would need to work with the Department of Parks and Recreation on coordinated enforcement, updates to signage, and outreach efforts.

This list may not be exhaustive. The proposed change may have the potential to affect existing regulations, permits, leases, or management activities of Tribal governments, other agencies, and entities not identified here.

QUESTION 5: ARE THERE SIGNIFICANT INFORMATION GAPS THAT NEED TO BE FILLED TO INFORM THE EVALUATION OF THE PROPOSED CHANGE?

Yes. When evaluating this petition, CDFW reviewed the information in the petition, as well as information including, but not limited to:

- MLPA Planning documents and related information (e.g., MLPA Goals and MPA Master Plan adaptive management objectives),
- Existing science pertaining to kelp recovery in MPAs,
- Long-term monitoring data related to kelp in MPAs,

- Satellite (1984-2023; Bell et al. 2025) and flyover (2002-06; 2008-10; 2013-16; CDFW 2024) mapping of statewide kelp canopy coverage, and
- Commercial and recreational fishing data.

CDFW has identified information gaps that limit the ability to fully evaluate the proposed change. Key information gaps include:

- Direct evidence of a place-based need linking kelp declines to specific driver(s) at this location,
- Consideration of socioeconomic and tribal interests and how these will be factored into the decision-making process with respect to kelp management at this location, and
- A statewide assessment of kelp restoration and recovery tools developed through the KRMP.

While important management concerns related to kelp recovery and restoration are raised in the petition, the petitioner did not present sufficient information to justify the proposed change as the appropriate solution.

Long-term MPA monitoring data indicate we have early, though inconsistent, evidence that MPAs may enhance resilience to climate change and other disturbances for ecosystems within their borders. Continued, consistent monitoring is necessary to determine which factors are most influential in supporting kelp recovery and resilience and how these factors vary regionally.

QUESTION 6: ARE THERE SIGNIFICANT MANAGEMENT GAPS THAT NEED TO BE FILLED TO INFORM THE EVALUATION OF THE PROPOSED CHANGE?

Yes. The forthcoming KRMP is the crucial management framework to have in place before considering MPA regulatory changes aimed at protecting kelp.

QUESTION 7A: WAS THE PROPOSED CHANGE CONSIDERED DURING THE MLPA INITIATIVE PLANNING PROCESS OR THE IMPLEMENTATION PROCESS OF MPAS AROUND THE NORTHERN CHANNEL ISLANDS?

Yes. Other configurations for Natural Bridges SMR were initially considered in the Natural Bridges area in early phases of planning and design in the Central Coast region. Several of the proposals included an intertidal SMR similar to what was ultimately implemented. One proposal included a small nearshore SMR surrounded by a large SMCA. An additional proposal included an SMR slightly north towards Davenport that extended to the 3 nm limit of state waters. Subsequent rounds of proposals included only configurations that protected the intertidal zone (MLPA 2006). An SMR that extended to

greater depths near Santa Cruz Harbor was explicitly excluded to avoid negative socioeconomic impacts to those fishing in deeper offshore waters.

QUESTION 7B: IS THERE NEW INFORMATION AVAILABLE, CHANGING CONDITIONS SINCE THE MLPA IMPLEMENTATION PHASE, AND/OR INFORMATION PRESENTED IN THE DMR THAT WARRANTS REEVALUATION OF THE PROPOSED CHANGE?

No. The petitioner cites new analyses identifying California kelp beds that may be more resilient to disturbance, as well as recent scientific literature investigating the effects of MPA protection on kelp forests. Additionally, several recent studies highlight enhanced kelp resilience within MPAs in the South Coast in particular. However, a broad view of the best available science does not indicate consistent or reliable benefits to kelp resulting from MPA protection. As a result, there is not sufficient evidence to support the proposed change as an effective solution. Without direct, location-specific links between drivers and kelp persistence or decline, expanding MPAs for kelp recovery is unlikely to have a biologically meaningful impact on kelp and might unnecessarily restrict more effective restoration activities in the process.

Local drivers of kelp persistence and resilience need to be identified first, and management actions must be tailored to address those drivers. Therefore, pursuing this change ahead of additional long-term data collection and the KRMP, which will provide the essential management framework to guide future kelp management decisions, would be premature.

Therefore, while large-scale kelp declines and the occurrence of climate change-related disturbances do indicate changing conditions since the implementation phase, the petitioner did not provide sufficient evidence to warrant revisiting this decision.

QUESTION 8: IF THE PROPOSED CHANGE AFFECTS AN EXISTING MPA, DOES THE PROPOSED CHANGE ALIGN WITH THE ORIGINAL INTENT OF THE MPA IDENTIFIED DURING THE MLPA INITIATIVE PLANNING PROCESS OR THE IMPLEMENTATION PROCESS OF MPAS AROUND THE NORTHERN CHANNEL ISLANDS?

No. The proposed change does not align with the original intent of the MPA identified during the MLPA Initiative planning process. The SMR was designed specifically to protect intertidal and nearshore habitat while minimizing impacts to consumptive activities near Santa Cruz harbor (MLPA 2006). The proposed boundaries extend far beyond the habitats the MPA was specifically designed to protect and would likely produce significant negative socioeconomic impacts. This conflicts with deliberate decisions

made during the MLPA Initiative planning process to optimize multiple, sometimes competing, priorities.

QUESTION 9: DOES THE PROPOSED CHANGE IMPROVE INDIVIDUAL MPA OR MPA NETWORK DESIGN SO THAT IT BETTER ALIGNS WITH OR MEETS THE MPA SCIENCE GUIDELINES?

Yes. The MLPA requires that the design of individual MPAs and the statewide Network be based on the best readily available science and that MPAs be of adequate size, number, protection level, and location to meet MLPA Goals. The science guidelines developed by the Science Advisory Team and outlined in the Master Plan were created specifically to provide this scientific foundation and serve as the starting point for evaluating alternative MPA proposals. Alignment with these guidelines depends on LOP, which is determined by allowed take, and spatial configuration. More specifically, these guidelines require that an MPA must be at least 9 square miles and meet one of the three highest LOPs (i.e., Very High, High, or Moderate-high) to contribute to ecological goals such as habitat replication and representation.

Natural Bridges SMR is 0.25 square miles with a Very High LOP and therefore meets the LOP, but not the size, guideline (Table 6). Expanding the SMR as proposed would increase its area above the size threshold, allowing it to meet both criteria. The expanded MPA would be large enough to contribute to replication and representation of kelp, beach, rocky intertidal, hard bottom (0-30 m depth zone), and soft bottom (0-30 and 30-100 m depth zone) habitats. Additionally, spacing would be reduced between replicates of each of these habitats. This is most notable for soft bottom habitats in the 30-100 m depth zone, for which the distance between the nearest existing replicates currently exceeds the recommended maximum of 62 miles. This spacing guideline would be met if the SMR were expanded. Therefore, increasing the SMR's area would strengthen its contribution to foundational Network ecological goals and enhance alignment with Science Guidelines. See Question 9 of Attachment 1 for the MLPA Science Guidelines and additional context.

QUESTION 10A: DOES THE PROPOSED CHANGE ALIGN WITH CDFW FEASIBILITY GUIDELINES?

No. The proposed change would not align with the following Feasibility Guidelines: extending the MPA to the 3 nm state water limit results in a hanging corner due to the delineation of state waters offshore Monterey Bay. See Question 10a of Attachment 1 for CDFW Feasibility Guidelines.

QUESTION 10B: IF NOT, IS THERE A RATIONALE FOR MOVING FORWARD WITH THE PROPOSED CHANGE OR AN ALTERNATIVE THAT COULD MEET THE INTENT BUT BETTER ALIGN WITH FEASIBILITY GUIDELINES?

No. There is no rationale for moving forward with the proposed change or an alternative that better aligns with the Feasibility Guidelines.

QUESTION 11: DOES THE PROPOSED CHANGE MAINTAIN OR IMPROVE ENFORCEABILITY OF MPA REGULATIONS?

No. The southward expansion offshore compromises enforceability. While offshore boundaries should extend from the shoreline to the 3 nm state water limit, as recommended by CDFW Feasibility Guidelines, doing so for this MPA creates a hanging corner that may create compliance and enforcement challenges.

QUESTION 12: DOES THE PROPOSED CHANGE SIMPLIFY REGULATORY LANGUAGE OR ENHANCE PUBLIC UNDERSTANDING WITHOUT CHANGING THE INTENT OF THE MPA?

No. The proposed change does not simplify regulatory language.

QUESTION 13: DOES THE PROPOSED CHANGE MAINTAIN OR ENHANCE PROTECTION OF MARINE RESOURCES?

Yes. The proposed change would maintain or enhance protection of marine resources by significantly increasing the area of several habitats protected within the MPA, including kelp forest, in sufficient amounts to contribute towards habitat replication. However, it is uncertain whether this would produce the kelp resiliency benefits anticipated by the petitioner. While MPAs may indirectly support kelp, they are not considered the best available management tool at this time, especially when the drivers behind the current decline are systemic rather than location specific. Considering this, insufficient evidence has been provided to justify the expansion of this MPA for the purpose of supporting kelp persistence or recovery.

QUESTION 14: DOES THE PROPOSED CHANGE PROVIDE MORE EQUITABLE ACCESS OPPORTUNITIES (E.G., FISHING, EDUCATIONAL, AND/OR OTHER RECREATIONAL OPPORTUNITIES) FOR TRADITIONALLY UNDERSERVED OR MARGINALIZED COMMUNITIES?

See Question 14 of Attachment 1.

QUESTION 15: DOES THE PROPOSED CHANGE HAVE THE POTENTIAL TO AFFECT CONSUMPTIVE AND/OR NON-CONSUMPTIVE ACTIVITIES? IF SO, HOW?

Yes. The proposed change has the potential to affect both consumptive and non-consumptive activities.

The MPA is easily accessible for both shore- and boat-based users through numerous coastal access points and the nearby Santa Cruz Harbor. Users who rely on these access points for consumptive activities would be displaced, and both recreational and commercial consumptive activities would likely experience adverse impacts. The proposed expansion lies within a broadly high-value commercial fishing block. Significant impacts to the commercial market squid fishery in particular, are expected. The area also contains highly valuable squid spawning grounds, and in 2021, the value from this single commercial fishing block was $1.3 million (Fig. 3). Impacts to the commercial nearshore groundfish fishery are also likely.

As stated above (see Question 7), this area was considered for inclusion in the MPA Network during the planning process but was ultimately excluded due to its high importance to commercial and recreational fisheries. Those same considerations remain relevant and indicate that the proposed change would have substantial effects on existing consumptive activities in the area.

Expanding this already well-visited MPA may have beneficial impacts on non-consumptive activities. Easy accessibility to this MPA, coupled with the expansion adjacent to Natural Bridges State Park, would allow continued access for non-consumptive uses. Regarding research and study opportunities, this area is frequently accessed by researchers due to the proximity to marine science campus at the University of California, Santa Cruz. Existing scientific collecting permits and research may be impacted by the restrictions associated with SMR designation. There are no long-term monitoring sites within the boundaries of the proposed expansion.

QUESTION 16: IS THE PROPOSED CHANGE CONSISTENT WITH CFGC JUSTICE, EQUITY, DIVERSITY AND INCLUSION POLICY?

See Question 16 of Attachment 1.

QUESTION 17: IS THE PROPOSED CHANGE CONSISTENT WITH CFGC COASTAL FISHING COMMUNITIES POLICY?

The following analysis was prepared by CFGC staff. See Question 17 of Attachment 1 for additional context on CFGC's response. The change would reduce fishing access and add more regulatory burdens, particularly for fishing participants associated with the coastal fishing community of Santa Cruz (~2-3 nm away from area of proposed change).

QUESTION 18: DOES THE PROPOSED CHANGE INTERACT WITH OR HAVE THE POTENTIAL TO AFFECT PROPOSED CHANGES IN OTHER 2023 MPA PETITIONS?

No. There are no potential interactions or effects on any of the other 2023 MPA petitions, though it should be noted that 2023-33MPA_7_AM1 proposes to create a new MPA less than five miles east of Natural Bridges SMR (see below).

2023-33MPA_7_AM1: Create new SMCA near Pleasure Point with allowance for recreational take from shore by hook-and-line and spearfishing.

QUESTION 1: DOES THE PROPOSED CHANGE SUPPORT THE MPA NETWORK IN MEETING ONE OR MORE OF THE MLPA GOALS AND ALIGN WITH MPA MASTER PLAN ADAPTIVE MANAGEMENT OBJECTIVES?

No. The MLPA Goals and Master Plan objectives are inextricably linked and act as the foundational tools that CDFW utilizes for effective adaptive management of the MPA Network. Individual MPAs in the Network were not necessarily designed to address all six Goals of the MLPA but instead act as an important component of a functioning Network that was designed to holistically address the MLPA Goals as a whole. As such, CDFW has evaluated this action within the broader adaptive management framework and how the proposed action may or may not align with the MLPA Goals/Master Plan objectives and advance MPA Network management. See Question 1 of Attachment 1 for the MLPA Goals and Master Plan objectives.

The petitioner asserts that the proposed MPA would align with Goals 1-4, which address preserving natural diversity and marine natural heritage, protecting marine populations and habitats, improving recreational opportunities, and protecting representative habitats for their intrinsic value. However, within the broader adaptive management framework for the statewide MPA Network, it is not evident that establishing Pleasure Point SMCA would advance Network-level management.

The stated purpose of the petition is to protect patches of kelp identified by the petitioner as being healthy and highly persistent. While this intent is theoretically aligned with MLPA Goals, the petition does not present conclusive evidence tying specific drivers of kelp resilience in this location to enhancement through MPA protection. Given the current lack of understanding about place-based drivers of kelp persistence at this location, establishing an MPA here is not scientifically justified based on protecting kelp or supporting future restoration.

Additionally, the proposed regulations allow for the take of finfish from shore, which would give the proposed MPA an LOP of Moderate-low. This conflicts with the petitioner's

stated ecological goals, such as the protection of biodiversity and ecosystem function (Goal 1) or the conservation of marine life populations (Goal 2).

The minimal LOP for the proposed MPA, coupled with the small size, precludes the achievement of Goal 4. Though the proposed MPA would indeed contain unique marine life habitats (Goal 4), such as beach and kelp forest habitats, the MPA as proposed would not meet minimum science guidelines (see response to Question 9) and therefore would not contribute to Network replication goals for these habitats.

The area near the proposed MPA includes Santa Cruz Harbor as well as several state parks and beaches and already receives high levels of visitation for a wide range of consumptive and non-consumptive recreational activities. It is unclear how establishing an MPA that, based on MPA Science Guidelines, is not expected to produce its intended ecological benefits while simultaneously removing existing recreational consumptive opportunities would meaningfully improve public enjoyment (Goal 3) at an already popular and well-used location. It is also notable that, during the planning process, Natural Bridges SMR, located less than five miles west of the proposed SMCA at Pleasure Point, was designed specifically as an intertidal SMR to avoid anticipated negative socioeconomic impacts associated with siting an SMR near Santa Cruz Harbor. Similar considerations remain relevant to this proposal, since the proposed MPA would only allow recreational fishing from shore.

The SMCA as proposed could be managed and enforced as part of the Network, but the stated objectives are not sufficient justification for the creation of a new MPA and do not appear to align with sound scientific guidelines (Goal 5).

Lastly, the MLPA Initiative planning process set a clear precedent for creating and managing California's MPAs as a cohesive Network through a long-term, robust, science-based, stakeholder-driven process (Goal 6). Establishing a new MPA through CFGC's petition process without significant scientific vetting and engagement with tribes and the public is not in line with this foundation.

QUESTION 2A: DOES THE PROPOSED CHANGE ADVANCE ADAPTIVE MANAGEMENT RECOMMENDATIONS IN THE DECADAL MANAGEMENT REVIEW?

No. The proposed change does not advance adaptive management recommendations from the DMR (CDFW 2022). See Question 2a of Attachment 1 for the DMR and DMR Recommendations.

QUESTION 2B: IF NOT, DOES THE PROPOSED CHANGE ADDRESS A CURRENT OR EMERGING MPA MANAGEMENT CHALLENGE?

No. The petitioner cites climate-related declines in kelp forests as justification for creating a new SMCA, suggesting that increasing the amount of protected kelp habitat and removing direct human impacts would help conserve remaining kelp canopy and improve restoration potential. While kelp forests are highly valuable and their decline since MPA implementation is a significant management concern, it is not clear that this issue represents an MPA-specific management challenge, nor one best addressed by expanding MPA boundaries, particularly without evidence of place-based mechanisms or drivers linked to kelp persistence.

Although climate change was not explicitly incorporated into the original MLPA Initiative planning process, the ecological principles underlying Network design, such as larval connectivity and habitat replication, support both ecological and climate resilience. Indeed, MPAs in California have been shown to support larger, older, and more abundant marine populations that are more resilient to disturbances (CDFW 2022). Still, the extent to which these ecological benefits translate into improved resistance or adaptation to climate-driven impacts on kelp remains uncertain, and the magnitude of any such benefit is likely highly spatiotemporally variable. More research is needed to determine the factors that contribute to kelp forest resilience in the context of climate change and how best to mitigate impacts. If warming ocean temperatures are the primary driver of kelp decline in California, expanding MPA boundaries alone is unlikely to provide significant benefits.

Given these uncertainties, pursuing the creation of a new MPA with the objective of protecting kelp without stronger scientific basis and a coordinated management strategy would be premature. Currently, the proposed new MPA at Pleasure Point does not clearly address a demonstrated MPA management challenge, nor is it evident that creating the MPA is the appropriate tool for addressing broader kelp management concerns in California. The forthcoming KRMP will provide a comprehensive strategy to guide future kelp management decisions statewide.

QUESTION 3: DOES THE PROPOSED CHANGE HAVE THE POTENTIAL TO AFFECT EXISTING CFGC NON-MPA REGULATIONS, PERMITS, OR LEASES (E.G., KELP LEASES, AQUACULTURE LEASES, EXPERIMENTAL FISHING PERMITS)?

Yes. The proposed MPA overlaps with Administrative Kelp Bed 221, which is open. Open kelp beds are available to commercial kelp harvest and leases cannot be issued.

Commercial kelp harvest was last reported in this bed in 2024. Additional seasonal restrictions are set by MBNMS.

QUESTION 4: DOES THE PROPOSED CHANGE HAVE THE POTENTIAL TO AFFECT EXISTING REGULATIONS, PERMITS, LEASES, OR MANAGEMENT ACTIVITIES OF ANY OTHER AGENCY OR ENTITY?

Yes. The proposed MPA overlaps granted lands held by Santa Cruz County. The County was granted sovereign tidelands and submerged lands in 1935, primarily for the establishment, maintenance, and operation of coastal facilities, such as a harbor, wharves, docks, and boathouses. It is unclear whether the proposed change would affect the County's management activities.

There are active leases authorized by the State Lands Commission along the shoreward boundary of the proposed MPA that may be affected by the proposed change. It is unclear whether the proposed change would have direct effects on the State Lands Commission's management activities.

The proposed MPA is inside the MBNMS, which is federally administered by NOAA. Implementation of the proposed change would require consultation and coordination with federal authorities and may interact with their management activities. CDFW would need to work with NOAA on coordinated enforcement, updates to signage, and outreach efforts.

This list may not be exhaustive. The proposed change may have the potential to affect existing regulations, permits, leases, or management activities of Tribal governments, other agencies, and entities not identified here.

QUESTION 5: ARE THERE SIGNIFICANT INFORMATION GAPS THAT NEED TO BE FILLED TO INFORM THE EVALUATION OF THE PROPOSED CHANGE?

Yes. When evaluating this petition, CDFW reviewed the information in the petition, as well as information including, but not limited to:

- MLPA Planning documents and related information (e.g., MLPA Goals and MPA Master Plan adaptive management objectives),
- Existing science pertaining to kelp recovery in MPAs,
- Long-term monitoring data related to kelp in MPAs,
- Satellite (1984-2023; Bell et al. 2025) and flyover (2002-06; 2008-10; 2013-16; CDFW 2024) mapping of statewide kelp canopy coverage, and
- Commercial and recreational fishing data.

CDFW has identified information gaps that limit the ability to fully evaluate the proposed change. Key information gaps include:

- Direct evidence of a place-based need linking kelp declines to specific driver(s) at this location,
- Consideration of socioeconomic and tribal interests and how these will be factored into the decision-making process with respect to kelp management at this location, and
- A statewide assessment of kelp restoration and recovery tools developed through the KRMP.

While important management concerns related to kelp recovery and restoration are raised in the petition, the petitioner did not present sufficient information to justify the proposed change as the appropriate solution.

Long-term MPA monitoring data indicate we have early, though inconsistent, evidence that MPAs may enhance resilience to climate change and other disturbances for ecosystems within their borders. Continued, consistent monitoring is necessary to determine which factors are most influential in supporting kelp recovery and resilience and how these factors vary regionally.

QUESTION 6: ARE THERE SIGNIFICANT MANAGEMENT GAPS THAT NEED TO BE FILLED TO INFORM THE EVALUATION OF THE PROPOSED CHANGE?

Yes. The forthcoming KRMP is the crucial management framework to have in place before considering MPA regulatory changes aimed at protecting kelp.

QUESTION 7A: WAS THE PROPOSED CHANGE CONSIDERED DURING THE MLPA INITIATIVE PLANNING PROCESS OR THE IMPLEMENTATION PROCESS OF MPAS AROUND THE NORTHERN CHANNEL ISLANDS?

Yes. During the MLPA Initiative planning process for the Central Coast Planning Region, a small intertidal MPA with a similar alongshore span and an allowance for finfish take from shore was included in Package 3R, one of three packages advanced by the Blue Ribbon Task Force (MLPA 2006). This MPA was not incorporated into the preferred alternative or rulemaking package.

> **QUESTION 7B:** IS THERE NEW INFORMATION AVAILABLE, CHANGING CONDITIONS SINCE THE MLPA IMPLEMENTATION PHASE, AND/OR INFORMATION PRESENTED IN THE DMR THAT WARRANTS REEVALUATION OF THE PROPOSED CHANGE?
>
> **No**. The petitioner cites new analyses identifying California kelp beds that may be more resilient to disturbance, as well as recent scientific literature investigating

the effects of MPA protection on kelp forests. Additionally, several recent studies highlight enhanced kelp resilience within MPAs in the South Coast in particular. However, a broad view of the best available science does not indicate consistent or reliable benefits to kelp resulting from MPA protection. As a result, there is not sufficient evidence to support the proposed change as an effective solution. Without direct, location-specific links between drivers and kelp persistence or decline, expanding MPAs for kelp recovery is unlikely to have a biologically meaningful impact on kelp and might unnecessarily restrict more effective restoration activities in the process.

Local drivers of kelp persistence and resilience need to be identified first, and management actions must be tailored to address those drivers. Therefore, pursuing this change ahead of additional long-term data collection and the KRMP, which will provide the essential management framework to guide future kelp management decisions, would be premature.

Therefore, while large-scale kelp declines and the occurrence of climate change-related disturbances do indicate changing conditions since the implementation phase, the petitioner did not provide sufficient evidence to warrant revisiting this decision.

QUESTION 8: IF THE PROPOSED CHANGE AFFECTS AN EXISTING MPA, DOES THE PROPOSED CHANGE ALIGN WITH THE ORIGINAL INTENT OF THE MPA IDENTIFIED DURING THE MLPA INITIATIVE PLANNING PROCESS OR THE IMPLEMENTATION PROCESS OF MPAS AROUND THE NORTHERN CHANNEL ISLANDS?

Not Applicable. The proposed change does not affect an existing MPA.

QUESTION 9: DOES THE PROPOSED CHANGE IMPROVE INDIVIDUAL MPA OR MPA NETWORK DESIGN SO THAT IT BETTER ALIGNS WITH OR MEETS THE MPA SCIENCE GUIDELINES?

No. The MLPA requires that the design of individual MPAs and the statewide Network be based on the best readily available science and that MPAs be of adequate size, number, protection level, and location to meet MLPA Goals. The science guidelines developed by the Science Advisory Team and outlined in the Master Plan were created specifically to provide this scientific foundation and serve as the starting point for evaluating alternative MPA proposals. Alignment with these guidelines depends on LOP, which is determined by allowed take, and spatial configuration. More specifically, these guidelines require that an MPA must be at least 9 square miles and meet one of the three highest LOPs (i.e., Very High, High, or Moderate-high) to contribute to ecological goals such as habitat replication and representation.

The proposed new MPA would be 3.1 square miles with a Moderate-low LOP, based on proposed take regulations (Table 7). Because it does not meet either minimum critera, implementation of the proposed change would not improve the design of the MPA Network or enhance alignment with the MLPA Science Guidelines. See Question 9 of Attachment 1 for the MLPA Science Guidelines and additional context.

QUESTION 10A: DOES THE PROPOSED CHANGE ALIGN WITH CDFW FEASIBILITY GUIDELINES?

No. The proposed change would not align with the following Feasibility Guidelines: boundaries are not described using readily determined lines of latitude and longitude, and it is unclear if the landmarks suggested by the petitioner to identify the proposed boundaries are easily recognizable for both shore- and boat-based users. Additionally, the offshore boundary does not extend to the 3 nm state water boundary. See Question 10a of Attachment 1 for CDFW Feasibility Guidelines.

> ### **QUESTION 10B:** IF NOT, IS THERE A RATIONALE FOR MOVING FORWARD WITH THE PROPOSED CHANGE OR AN ALTERNATIVE THAT COULD MEET THE INTENT BUT BETTER ALIGN WITH FEASIBILITY GUIDELINES?
>
> **No**. There is no rationale for moving forward with the proposed change or an alternative that better aligns with the Feasibility Guidelines.

QUESTION 11: DOES THE PROPOSED CHANGE MAINTAIN OR IMPROVE ENFORCEABILITY OF MPA REGULATIONS?

No. In general, partial take MPAs are more difficult to enforce than No-take MPAs because partial take MPAs may lead to increased instances of unintentional non-compliance with MPA regulations.

The proposed new MPA would result in enforcement challenges associated with the boundaries because they do not align with the Feasibility Guidelines. The boundaries are not aligned with readily determinable lines of latitude and longitude or easily recognizable permanent landmarks, and the offshore boundary does not extend to the 3 nm state water boundary, all of which compromises enforceability.

Additionally, because this is a proposed new MPA, there is an anticipated period of non-compliance following regulatory changes, particularly when additional restrictions are implemented. This would require additional resource investments in outreach, education, and enforcement to support enforcement and compliance.

QUESTION 12: DOES THE PROPOSED CHANGE SIMPLIFY REGULATORY LANGUAGE OR ENHANCE PUBLIC UNDERSTANDING WITHOUT CHANGING THE INTENT OF THE MPA?

No. It would not simplify any existing regulatory language. The proposed change would require the addition of new regulatory language, which is somewhat complex for a partial-take SMCA.

QUESTION 13: DOES THE PROPOSED CHANGE MAINTAIN OR ENHANCE PROTECTION OF MARINE RESOURCES?

Yes. The proposed change could maintain or enhance local protection of marine resources by adding MPA protection, thus prohibiting many extractive activities. However, some consumptive uses would still be permitted and the MPA as proposed would have a Moderate-low LOP, which could compromise any benefits gained. Furthermore, the proposed MPA is not large enough to contribute towards replication goals for key habitats, such as kelp forests. Since the petitioner's primary intent is to increase protections for kelp forest habitat within MPAs, it is uncertain whether the proposed expansion would produce the kelp resiliency benefits anticipated by the petitioner. While MPAs may indirectly support kelp, they are not considered the best available management tool at this time, especially when the drivers behind the current decline are systemic rather than location specific. Considering this, insufficient evidence has been provided to justify the creation of this MPA for the purpose of supporting kelp persistence or recovery.

QUESTION 14: DOES THE PROPOSED CHANGE PROVIDE MORE EQUITABLE ACCESS OPPORTUNITIES (E.G., FISHING, EDUCATIONAL, AND/OR OTHER RECREATIONAL OPPORTUNITIES) FOR TRADITIONALLY UNDERSERVED OR MARGINALIZED COMMUNITIES?

See Question 14 of Attachment 1.

QUESTION 15: DOES THE PROPOSED CHANGE HAVE THE POTENTIAL TO AFFECT CONSUMPTIVE AND/OR NON-CONSUMPTIVE ACTIVITIES? IF SO, HOW?

Yes. The proposed change has the potential to affect both consumptive and non-consumptive activities.

The proposed MPA would be easily accessible for both shore- and boat-based users through numerous coastal access points, with the boat launch at Capitola Wharf approximately 0.2 miles away, and the Santa Cruz Harbor approximately 1.1 miles away. This high accessibility would allow continued use of both consumptive recreational and non-consumptive activities.

Though the area is easily accessible, the proposed regulations would restrict all recreational fishing activities except shore-based take by hook-and-line and spearfishing. This is a popular area for boat-based fishing for nearshore groundfish, salmon, and halibut. Limiting access could therefore have significant impacts on local recreational fishing opportunities.

Commercial consumptive uses would also be adversely impacted, with negative impacts to the commercial salmon, nearshore groundfish, and highly migratory species fisheries expected. The proposed MPA is within a high-value commercial fishing block.

Regarding research and study opportunities, there do not appear to be any long-term monitoring sites within the boundaries of the proposed expansion.

QUESTION 16: IS THE PROPOSED CHANGE CONSISTENT WITH CFGC JUSTICE, EQUITY, DIVERSITY AND INCLUSION POLICY?

See Question 16 of Attachment 1.

QUESTION 17: IS THE PROPOSED CHANGE CONSISTENT WITH CFGC COASTAL FISHING COMMUNITIES POLICY?

The following analysis was prepared by CFGC staff. See Question 17 of Attachment 1 for additional context on CFGC's response. The proposed change would reduce fishing access and add more regulatory burdens, particularly for fishing participants associated with the coastal fishing community of Santa Cruz (~2-3 nm away from area of proposed change).

QUESTION 18: DOES THE PROPOSED CHANGE INTERACT WITH OR HAVE THE POTENTIAL TO AFFECT PROPOSED CHANGES IN OTHER 2023 MPA PETITIONS?

No. There are no potential interactions or effects on any of the other 2023 MPA petitions, though it should be noted that 2023-33MPA_6_AM1 proposes to expand Natural Bridges SMR, which is less than five miles west of the proposed Pleasure Point SMCA (see above).

V. SUPPLEMENTAL ANALYSES, DATA AND INFORMATION, AND CITATIONS

TABLES AND FIGURES

Table 1. 2023-33MPA_1_AM1 (proposed expansion Cabrillo SMR) MPA attributes (area, LOP, depth range, and habitat extent) of the existing and proposed Cabrillo SMR, including the percent change associated with the proposed action(s) in petition 2023-MPA33_AM. Percent change is calculated by dividing the difference between proposed and existing values by the existing value and multiplying by 100. Percent change is

reported as N/A when the calculation is not possible, such as when the existing MPA does not contain the habitat type or when existing and proposed values are reported in different units. A dash (—) indicates that the MPA does not contain the habitat type. Habitat extent may be reported in linear miles or square miles, depending on data availability and Science Advisory Team guidance.

Values shown in **bold** indicate that the MPA attribute meets the relevant science guideline established by the SAT during the MLPA Initiative planning process. An MPA contributes to habitat replication only if it first meets the minimum size (>9 sq mi) and LOP (Very High, High, or Moderate-high) criteria (i.e., first two rows must be bold).

	Existing	Proposed	Change (%)
MPA Area (sq mi)	0.39	**10.43**	2,574
Level of Protection	**Very High**	**Very High**	—
Min Depth (m)	0	0	—
Max Depth (m)	13.0	82.3	—
Eelgrass (sq mi)	9e-4	9e-4	0
Kelp (mi)	0.49[a]	**3.00**	512
Beach (mi)	0.90	**1.73**	92
Rocky Intertidal (mi)	**0.97**	**3.27**	237
Estuaries (sq mi)	—	—	—
Hard Substrate			
0-30 m (mi)	0.23[b]	**2.56**	N/A
30-100 m (sq mi)	—	0.11	N/A
100-200 m (sq mi)	—	0.04	N/A
>200 m (sq mi)	—	—	—
Soft Substrate			
0-30 m (mi)	0.15[b]	0.48	N/A
30-100 m (sq mi)	—	**6.31**	N/A
100-200 m (sq mi)	—	0.18	N/A
>200 m (sq mi)	—	—	—

[a] Measured by hand since MPA polygon does not overlap the linear kelp dataset

[b] Measured in square miles rather than linear miles because the MPA polygon does not overlap the linear substrate dataset

Table 2. 2023-33MPA_2_AM1 (proposed expansion Point Dume SMCA and addition of recreational take from shore by hook and line and spearfishing)

MPA attributes (area, LOP, depth range, and habitat extent) of the existing and proposed Point Dume SMCA, including the percent change associated with the proposed action(s) in petition 2023-MPA33_AM. Percent change is calculated by dividing the difference between proposed and existing values by the existing value and multiplying by 100. Percent change is reported as N/A when the calculation is not possible, such as when the existing MPA does not contain the habitat type or when existing and proposed values are reported in different units. A dash (—) indicates that the MPA does not contain the habitat type. Habitat extent may be reported in linear miles or square miles, depending on data availability and Science Advisory Team guidance.

Values shown in **bold** indicate that the MPA attribute meets the relevant science guideline established by the SAT during the MLPA Initiative planning process. An MPA contributes to habitat replication only if it first meets the minimum size (>9 sq mi) and LOP (Very High, High, or Moderate-high) criteria (i.e., first two rows must be bold). Point Dume SMCA meets those requirements when clustered with Point Dume SMR. If the take allowance proposed by the petition were granted, the cluster would no longer meet these criteria.

	SMR Existing	SMCA Existing	Cluster Existing	SMCA Proposed	Cluster Proposed	SMCA change (%)
MPA Area (sq mi)	7.53	15.92	**23.45**	20.69	**28.22**	30
Level of Protection	Very High	High	**High**	Mod-Low	Mod-Low	—
Min Depth (m)	0	0	0	0	0	—
Max Depth (m)	649.4	683.4	683.4	683.4	683.4	—
Eelgrass (sq mi)	—	—	—	—	—	—
Kelp (mi)	1.29	1.60	**2.89**	2.95	**4.24**	84
Beach (mi)	2.56	4.03	**6.59**	5.30	**7.86**	32
Rocky Intertidal (mi)	1.34	0.46	**1.80**	0.56	**1.90**	22
Estuaries (sq mi)	—	3e-5	3e-5	3e-5	3e-5	0
Hard Substrate						
0-30 m (mi)	0.02	0.08	0.10	0.32	0.34	300
30-100 m (sq mi)	4e-3	2e-3	6e-3	0.09	0.09	4400
100-200 m (sq mi)	4e-3	1e-3	5e-3	1e-3	5e-3	0
>200 m (sq mi)	—	—	—	—	—	—
Soft Substrate						
0-30 m (mi)	2.23	4.12	**6.35**	5.21	**7.44**	26
30-100 m (sq mi)	1.04	5.69	**6.73**	7.67	**8.71**	35
100-200 m (sq mi)	0.72	1.57	**2.29**	2.42	**3.14**	54
>200 m (sq mi)	4.42	5.66	**10.08**	6.39	**10.81**	13

Table 3. 2023-33MPA_3 (proposed expansion South Point SMR)

MPA attributes (area, LOP, depth range, and habitat extent) of the existing and proposed South Point SMR, including the percent change associated with the proposed action(s) in petition 2023-MPA33_AM. Percent change is calculated by dividing the difference between proposed and existing values by the existing value and multiplying by 100. Percent change is reported as N/A when the calculation is not possible, such as when the existing MPA does not contain the habitat type or when existing and proposed values are reported in different units. A dash (—) indicates that the MPA does not contain the habitat type. Habitat extent may be reported in linear miles or square miles, depending on data availability and Science Advisory Team guidance.

Values shown in **bold** indicate that the MPA attribute meets the relevant science guideline established by the SAT during the MLPA Initiative planning process. An MPA contributes to habitat replication only if it first meets the minimum size (>9 sq mi) and LOP (Very High, High, or Moderate-high) criteria (i.e., first two rows must be bold).

	Existing	Proposed	Change (%)
MPA Area (sq mi)	**13.08**	**40.96**	213
Level of Protection	**Very High**	**Very High**	—
Min Depth (m)	0	0	—
Max Depth (m)	392.9	395.7	—
Eelgrass (sq mi)	—	—	—
Kelp (mi)	**3.78**	**11.96**	216
Beach (mi)	**1.45**	**6.49**	348
Rocky Intertidal (mi)	**3.47**	**10.26**	196
Estuaries (sq mi)	—	—	—
Hard Substrate			
0-30 m (mi)	**1.29**	**3.15**	144
30-100 m (sq mi)	**0.26**	**0.99**	281
100-200 m (sq mi)	4e-3	5e-3	25
>200 m (sq mi)	—	—	—
Soft Substrate			
0-30 m (mi)	**2.49**	**8.39**	237
30-100 m (sq mi)	**3.57**	**11.83**	231
100-200 m (sq mi)	**5.70**	**8.23**	44
>200 m (sq mi)	**1.63**	**4.22**	159

Table 4. 2023-33MPA_4 (proposed expansion Gull Island SMR)

MPA attributes (area, LOP, depth range, and habitat extent) of the existing and proposed Gull Island SMR, including the percent change associated with the proposed action(s) in petition 2023-MPA33_AM. Percent change is calculated by dividing the difference between proposed and existing values by the existing value and multiplying by 100. Percent change is reported as N/A when the calculation is not possible, such as when the existing MPA does not contain the habitat type or when existing and proposed values are reported in different units. A dash (—) indicates that the MPA does not contain the habitat type. Habitat extent may be reported in linear miles or square miles, depending on data availability and Science Advisory Team guidance.

Values shown in **bold** indicate that the MPA attribute meets the relevant science guideline established by the SAT during the MLPA Initiative planning process. An MPA contributes to habitat replication only if it first meets the minimum size (>9 sq mi) and LOP (Very High, High, or Moderate-high) criteria (i.e., first two rows must be bold).

	Existing	Proposed	Change (%)
MPA Area (sq mi)	**19.93**	**21.67**	9
Level of Protection	**Very High**	**Very High**	—
Min Depth (m)	0	0	—
Max Depth (m)	698.1	698.1	—
Eelgrass (sq mi)	—	—	—
Kelp (mi)	**3.11**	**5.70**	83
Beach (mi)	**2.29**	**4.70**	105
Rocky Intertidal (mi)	**1.89**	**3.61**	91
Estuaries (sq mi)	—	—	—
Hard Substrate			
0-30 m (mi)	**2.18**	**2.31**	6
30-100 m (sq mi)	0.14	0.14	0
100-200 m (sq mi)	**0.17**	**0.17**	0
>200 m (sq mi)	**2.09**	**2.09**	0
Soft Substrate			
0-30 m (mi)	**2.79**	**4.83**	73
30-100 m (sq mi)	**3.89**	**4.61**	19
100-200 m (sq mi)	**3.36**	**3.36**	0
>200 m (sq mi)	**7.40**	**7.40**	0

Table 5. 2023-33MPA_5 (proposed expansion Point Conception SMR)

MPA attributes (area, LOP, depth range, and habitat extent) of the existing and proposed Point Conception SMR, including the percent change associated with the proposed action(s) in petition 2023-MPA33_AM. Percent change is calculated by dividing the difference between proposed and existing values by the existing value and multiplying by 100. Percent change is reported as N/A when the calculation is not possible, such as when the existing MPA does not contain the habitat type or when existing and proposed values are reported in different units. A dash (—) indicates that the MPA does not contain the habitat type. Habitat extent may be reported in linear miles or square miles, depending on data availability and Science Advisory Team guidance.

Values shown in **bold** indicate that the MPA attribute meets the relevant science guideline established by the SAT during the MLPA Initiative planning process. An MPA contributes to habitat replication only if it first meets the minimum size (>9 sq mi) and LOP (Very High, High, or Moderate-high) criteria (i.e., first two rows must be bold).

	Existing	Proposed	Change (%)
MPA Area (sq mi)	**22.52**	**37.18**	65
Level of Protection	**Very High**	**Very High**	—
Min Depth (m)	0	0	—
Max Depth (m)	153.5	153.5	—
Eelgrass (sq mi)	—	—	—
Kelp (mi)	**2.27**	**6.47**	185
Beach (mi)	**1.98**	**5.59**	182
Rocky Intertidal (mi)	**3.43**	**6.18**	80
Estuaries (sq mi)	—	—	—
Hard Substrate			
0-30 m (mi)	0.15	**1.96**	1207
30-100 m (sq mi)	**0.57**	**0.81**	42
100-200 m (sq mi)	9e-4	9e-4	0
>200 m (sq mi)	—	—	—
Soft Substrate			
0-30 m (mi)	**3.67**	**6.05**	65
30-100 m (sq mi)	**15.34**	**23.54**	53
100-200 m (sq mi)	**3.60**	**3.60**	0
>200 m (sq mi)	—	—	—

Table 6. 2023-33MPA_6_AM1 (proposed expansion Natural Bridges SMR)

MPA attributes (area, LOP, depth range, and habitat extent) of the existing and proposed Natural Bridges SMR, including the percent change associated with the proposed action(s) in petition 2023-MPA33_AM. Percent change is calculated by dividing the difference between proposed and existing values by the existing value and multiplying by 100. Percent change is reported as N/A when the calculation is not possible, such as when the existing MPA does not contain the habitat type or when existing and proposed values are reported in different units. A dash (—) indicates that the MPA does not contain the habitat type. Habitat extent may be reported in linear miles or square miles, depending on data availability and Science Advisory Team guidance.

Values shown in **bold** indicate that the MPA attribute meets the relevant science guideline established by the SAT during the MLPA Initiative planning process. An MPA contributes to habitat replication only if it first meets the minimum size (>9 sq mi) and LOP (Very High, High, or Moderate-high) criteria (i.e., first two rows must be bold).

	Existing	Proposed	Change (%)
MPA Area (sq mi)	0.25	**14.67**	5768
Level of Protection	**Very High**	**Very High**	—
Min Depth (m)	0	0	—
Max Depth (m)	3.2	72.9	—
Eelgrass (sq mi)	—	—	—
Kelp (mi)	0.17[a]	4.16	2347
Beach (mi)	**3.10**	**3.28**	6
Rocky Intertidal (mi)	**3.79**	**3.87**	2
Estuaries (sq mi)	2e-3	2e-3	0
Hard Substrate			
0-30 m (mi)	0.16[b]	**1.42**	N/A
30-100 m (sq mi)	—	0.14	N/A
100-200 m (sq mi)	—	—	—
>200 m (sq mi)	—	—	—
Soft Substrate			
0-30 m (mi)	0.05[b]	**2.76**	N/A
30-100 m (sq mi)	—	**10.68**	N/A
100-200 m (sq mi)	—	—	—
>200 m (sq mi)	—	—	—

[a] Measured by hand since MPA polygon does not overlap the linear kelp dataset
[b] Measured in square miles rather than linear miles because the MPA polygon does not overlap the linear substrate dataset

Table 7. 2023-33MPA_7_AM1 (proposed new Pleasure Point SMCA)

MPA attributes (area, LOP, depth range, and habitat extent) of Pleasure Point SMCA as proposed in petition 2023-MPA33_AM. A dash (—) indicates that the proposed MPA does not contain the habitat type. Habitat extent may be reported in linear miles or square miles, depending on data availability and Science Advisory Team guidance.

Values shown in **bold** indicate that the MPA attribute meets the relevant science guideline established by the SAT during the MLPA Initiative planning process. An MPA contributes to habitat replication only if it first meets the minimum size (>9 sq mi) and LOP (Very High, High, or Moderate-high) criteria (i.e., first two rows must be bold).

	Proposed
MPA Area (sq mi)	3.13
Level of Protection	Mod-Low
Min Depth (m)	0
Max Depth (m)	28.8
Eelgrass (sq mi)	—
Kelp (mi)	**1.33**
Beach (mi)	**1.37**
Rocky Intertidal (mi)	0.55
Estuaries (sq mi)	—
Hard Substrate	
0-30 m (mi)	0.01
30-100 m (sq mi)	—
100-200 m (sq mi)	—
>200 m (sq mi)	—
Soft Substrate	
0-30 m (mi)	**1.16**
30-100 m (sq mi)	—
100-200 m (sq mi)	—
>200 m (sq mi)	—

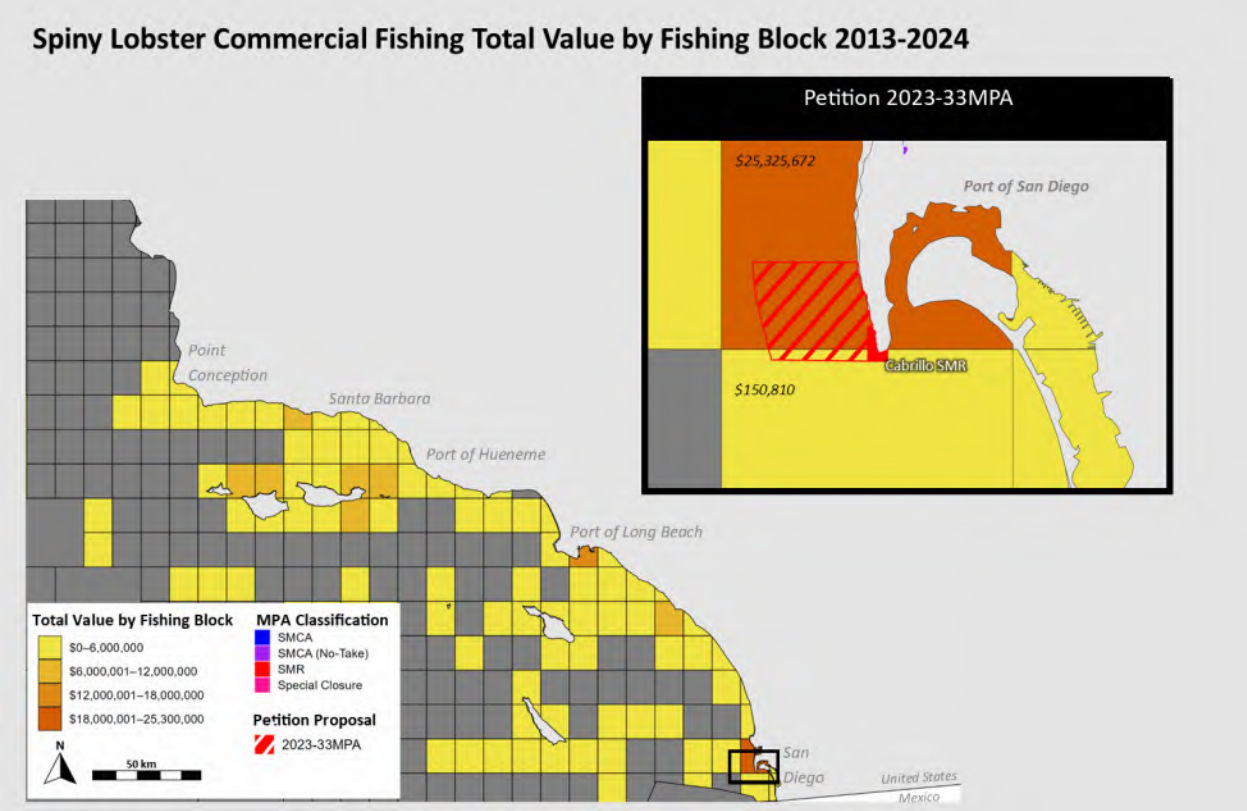

Figure 1. Total value (in millions $US) of commercially caught spiny lobster (*P. interruptus*) from 2013 to 2024 by CDFW fishing block for the South Coast Bioregion with reference to Petition 2023-33MPA_AM.

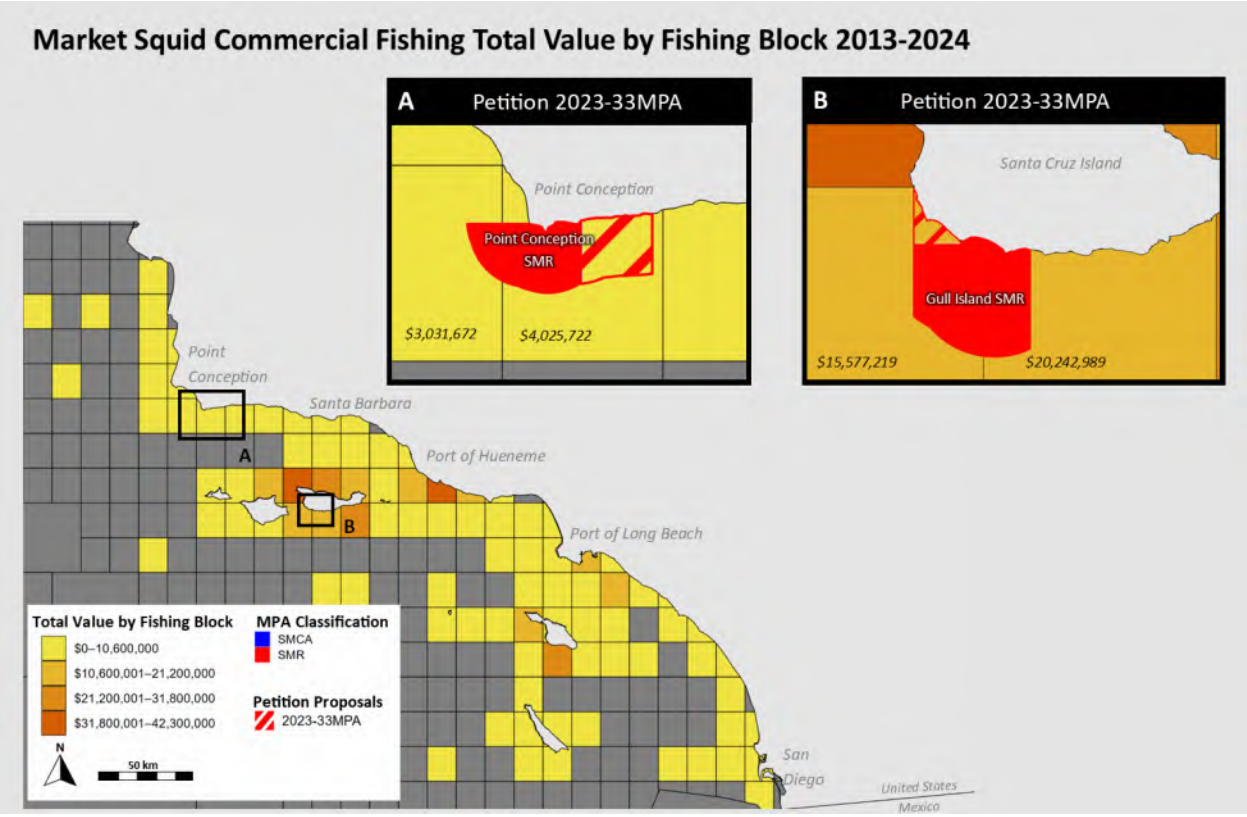

Figure 2. Total value (in millions $US) of commercially caught California market squid (*Doryteuthis opalescens*) from 2013 to 2024 by CDFW fishing block for the South Coast Bioregion with reference to petition 2023-33MPA_AM. Actual value provided within fishing blocks that overlap with the proposed boundary expansion of (A) Point Conception SMR and (B) Gull Island SMR.

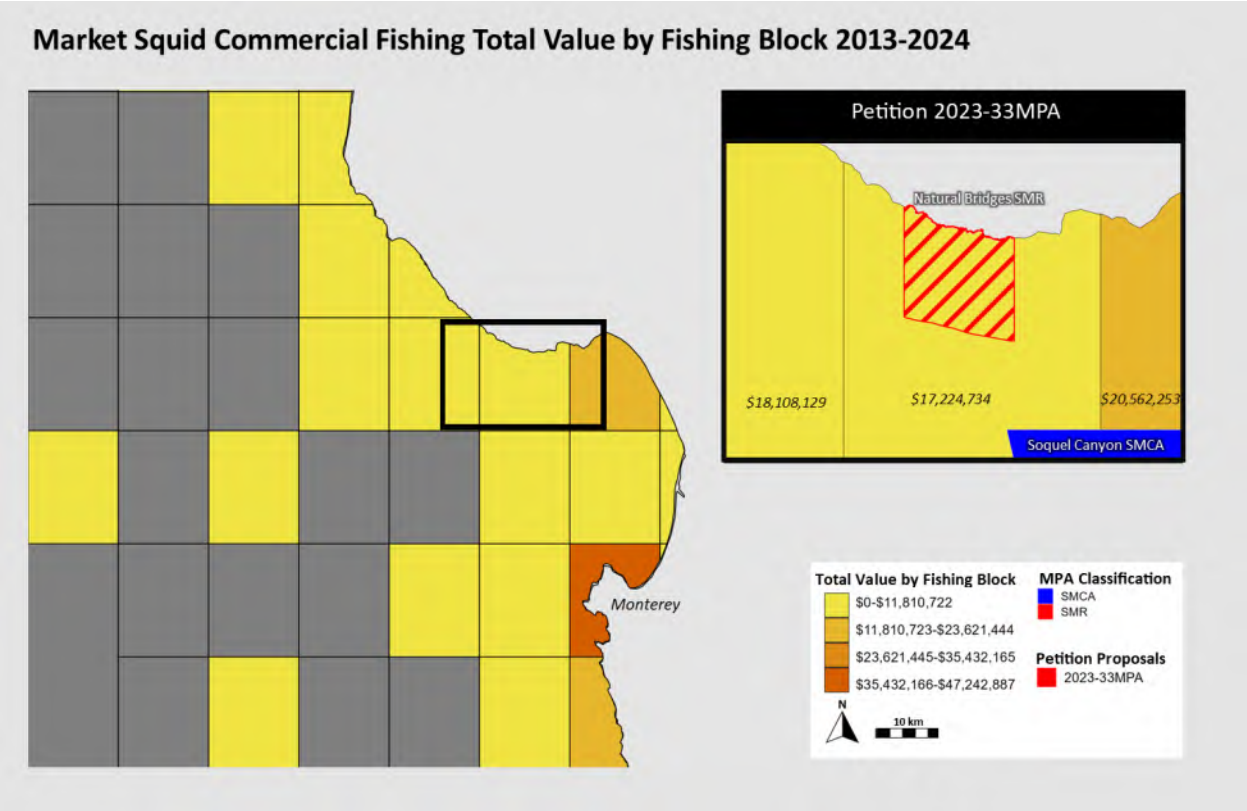

Figure 3. Total value (in millions $US) of commercially caught California market squid (*Doryteuthis opalescens*) from 2013 to 2024 by CDFW fishing block for the Central Coast with reference to petition 2023-33MPA_AM. Actual value provided within fishing blocks that overlap/are adjacent with the proposed boundary expansion of Natural Bridges SMR.

CITATIONS

Arafeh-Dalmau, N., K.C. Cavanaugh, H.P. Possingham, A. Munguia-Vega, G. Montaño-Moctezuma, T.W. Bell, K. Cavanaugh, and F. Micheli. 2021. Southward decrease in the protection of persistent giant kelp forests in the northeast Pacific. Communications Earth & Environment, 2(119).

Arafeh-Dalmau, N., A. Munguia-Vega, F. Micheli, A. Vilalta-Navas, J.C. Villaseñor-Derbez, M. Précoma-de la Mora, D.S. Schoeman, A. Medellín-Ortíz, K.C. Cavanaugh, O. Sosa-Nishizaki, T.L.U. Burnham, C.J. Knight, C.B. Woodson, M. Abas, A. Abadía-Cardoso, O. Aburto-Oropeza, M.W. Esgro, N. Espinosa-Andrade, R. Beas-Luna, N. Cardenas, M.H. Carr, K.E. Dale, F. Cisneros-Soberanis, A.L. Flores-Morales, S. Fulton, E. García-Rodríguez, A. Giron-Nava, M.G. Gleason, A.L. Green, A. Hernández-Velasco, B. Ibarra-Macías, A.F. Johnson, J. Lorda, L. Malpica-Cruz, G. Ramírez-Valdez, H. Reyes-Bonilla, E. Saarman, L.E. Saldaña-Ruiz, A. Smith, C. Soldatini, A. Suárez, G. Torres-Moye, M. Walther, E.B. Watson, S. Worden, and H.P. Possingham. 2023. Integrating climate adaptation and transboundary

management: Guidelines for designing climate-smart marine protected areas. One Earth, 6(11).

Arkema, K.K., L. Field, L.K. Nelson, N.C. Ban, C. Gunn, S.E. Lester. 2024. Advancing the design and management of marine protected areas by quantifying the benefits of coastal ecosystems for communities. One Earth, 7.

Barrientos, S., R. Barreiro, and C. Piñeiro-Corbeira. 2023. Paradoxical failure of Laminaria ochroleuca (Laminariales, Phaeophyceae) to consolidate a kelp forest inside a Marine National Park. European Journal of Phycology, 58(1).

Bates, A.E., R.S.C. Cooke, M.I. Duncan, G.J. Edgar, J.F. Bruno, L. Benedetti-Cecchi, I.M. Côté, J.S. Lefcheck, M.J. Costello, N. Barrett, T.J. Bird, P.B. Fenberg, R.D. Stuart-Smith. 2019. Climate resilience in marine protected areas and the "Protection Paradox." Biological Conservation, 236.

Bell, T.W., K.C. Cavanaugh, and D.A. Siegel. 2025. SBC LTER: Time series of quarterly NetCDF files of kelp biomass in the canopy from Landsat 5, 7, and 8, since 1984 (ongoing). Environmental Data Initiative.

Benedetti-Cecchi, L., A.E. Bates, G. Strona, F. Bulleri, B. Horta e Costa, G.J. Edgar, B. Hereu, D.C. Reed, R.D. Stuart-Smith, N.S. Barrett, D.J. Kushner, M.J. Emslie, J. A. García-Charton, E.J. Gonçalves, and E. Aspillaga. 2024. Marine protected areas promote stability of reef fish communities under climate warming. Nature Communications, 15.

California Department of Fish and Wildlife (CDFW). 2022. California's Marine Protected Area Network Decadal Management Review. CDFW, Sacramento, CA.

California Department of Fish and Wildlife (CDFW). 2024. Kelp Persistence (dataset). CDFW Marine Region GIS.

Caselle, J. E., A. Rassweiler, S. L. Hamilton, and R. R. Warner. 2015. Recovery trajectories of kelp forest animals are rapid yet spatially variable across a network of temperate marine protected areas. Scientific Reports. 5:1–14.

Cavanaugh, K.C., R.E. Weiss, T.W. Bell, L. Rogers-Bennett, and K.C. Cavanaugh. 2025. Drivers of kelp forest refugia during successive disturbance events. Journal of Ecology, 113(8).

Channel Islands National Marine Sanctuary (CINMS). 2002. History of the community-based process on marine reserves at the Channel Islands National Marine Sanctuary 1999-2001.

Edgar, G.J., R.D. Stuart-Smith, T.J. Willis, S. Kininmonth, S.C. Baker, S. Banks, N.S. Barrett, M.A. Becerro, A.T.F. Bernard, J. Berkhout, C.D. Buxton, S.J. Campbell, A.T. Cooper, M. Davey, S.C. Edgar, G. Försterra, D.E. Galván, A.J. Irigoyen, D.J. Kushner, R. Moura, P.E. Parnell, N.T. Shears, G. Soler, E.M.A. Strain, and R.J. Thomson. 2014. Global conservation outcomes depend on marine protected areas with five key features. Nature, 506.

Eisaguirre, J.H., J.M. Eisaguirre, K. Davis, P.M. Carlson, S.D. Gaines, and J.E. Caselle. 2020. Trophic redundancy and predator size class structure drive differences in kelp forest ecosystem dynamics. Ecology, 101(5).

Filbee-Dexter, K., S. Starko, A. Pessarrodona, G. Wood, K.M. Norderhaug, C. Piñeiro-Corbeira, T. Wernberg. 2024. Marine protected areas can be useful but are not a silver bullet for kelp conservation. Journal of Phycology, 60.

Foster, M.S. 1990. Organization of macroalgal assemblages in the Northeast Pacific: the assumption of homogeneity and the illusion of generality. Hydrobiologia, 192.

Foster, M.S., and D.R. Schiel. 1985. The ecology of giant kelp forests in California: a community profile. U.S. Fish and Wildlife Service Biological Reports, 85(7.2).

Foster, M.S., and D.R. Schiel. 2010. Loss of predators and the collapse of southern California kelp forests (?): alternatives, explanations, and generalizations. Journal of Experimental Marine Biology and Ecology, 393(1).

Freedman, R.M., J.A. Brown, C. Caldow, and J.E. Caselle. 2020. Marine protected areas do not prevent marine heatwave-induced fish community structure changes in a temperate transition zone. Scientific Reports, 10.

Gilby, B.L., and T. Stevens. 2014. Meta-analysis indicates habitat-specific alterations to primary producer and herbivore communities in marine protected areas. Global Ecology and Conservation, 2.

Giraldo-Ospina, A., T. Bell, M.H. Carr, D. Malone, and J.E. Caselle. 2023. Where, when, and how? A guide to kelp restoration in California using spatio-temporal models of kelp dynamics. A report to California SeaGrant and California Ocean Protection Council. 72pp.

Hall-Arber, M., S. Murray, L. Aylesworth, M. Carr, J. Field, K. Grorud-Colvert, R. Martone, K. Nickols, E. Saarman, S. Wertz. 2021. Scientific guidance for California's MPA decadal reviews: A report by the Ocean Protection Council Science Advisory Team Work Group and California Ocean Science Trust. Ocean Protection Council, Sacramento, CA.

Hamilton, S.L., J.E. Caselle, D.P. Malone, and M.H. Carr. 2010. Incorporating biogeography into evaluations of the Channel Islands marine reserve network. PNAS, 107(43).

Hamilton, S.L., M.G. Gleason, N. Godoy, N. Eddy, and K. Grorud-Colvert. 2022. Ecosystem-based management for kelp forest ecosystems. Marine Policy, 136.

Harvell, C. D., D. Montecino-Latorre, J.M. Caldwell, J.M. Burt, K. Bosley, A. Keller, S.F. Heron, A.K. Salomon, L. Lee, O. Pontier, C. Pattengill-Semmens, J.K. Gaydos. 2019. Disease epidemic and a marine heatwave are associated with the continental-scale collapse of a pivotal predator (*Pycnopodia helianthoides*). Science Advances, 5(eaau7042).

Heineke, M.R., D.L. Kimbro, C.J. Zabin, and E.D. Grosholz. 2023. Harnessing trophic cascades to improve foundation species restoration: A meta-analysis. Ecosphere, 14(10).

Hofmann, G.E., E.L. Hazen, R.F. Ambrose, D. Aseltine-Nielson, H. Carter, J.E. Caselle, F. Chan, D. Kone, A. Levine, F. Micheli, D. Panos, J. Sunday, and J.W. White. 2021. Climate resilience and California's Marine Protected Area Network: A report by the Ocean Protection Council Science Advisory Team Working Group and California Ocean Science Trust. Ocean Protection Council, Sacramento, CA.

House, P.H. and L.G. Allen. 2022. Differences in trophic and community structure of kelp forest fishes inside and outside of three long-standing MPAs in the Southern California Bight. Bulletin, Southern California Academy of Sciences, 121(1).

Jacquemont, J., R. Blasiak, C. Le Cam, M. Le Gouellec, and J. Claudet. 2022. Ocean conservation boosts climate change mitigation and adaptation. One Earth, 5(10).

Kawamoto, S. and S. Taino. 2021. Trophic cascade in a marine protected area with artificial reefs: Spiny lobster predation mitigates urchin barrens. Ecological Applications, 31(6).

Kumagai, J.A., M.C. Goodman, J. C. Villaseñor-Derbez, D.S. Schoeman, K.C. Cavanaugh, T.W. Bell, F. Micheli, G. De Leo, and N. Arafeh-Dalmau. 2024. Marine protected areas that preserve trophic cascades promote resilience of kelp forests to marine heatwaves. Global Change Biology, 30.

Lenihan, H.S., J.P. Gallagher, J.R. Peters, A.C. Stier, J.K.K. Hofmeister, and D.C. Reed. 2021. Evidence that spillover from marine protected areas benefits the spiny lobster (*Panulirus interruptus*) fishery in southern California. Scientific Reports, 11(1).

Lenihan, H.S., S.P. Fitzgerald, D.C. Reed, J.K.K. Hofmeister, and A.C. Stier. 2022. Increasing spillover enhances southern California spiny lobster catch along marine reserve borders. Ecosphere, 13(6).

Lester, S.E., B.S. Halpern, K. Grorud-Colvert, J. Lubchenco, B.I. Ruttenberg, S.D. Gaines, S. Airamé, and R.R. Warner. 2009. Biological effects within no-take marine reserves: a global synthesis. Marine Ecology Progress Series, 384.

Lopazanski, C., B. Foshay, J.L. Couture, D. Wagner, L. Hannah, E. Pidgeon, and D. Bradley. 2023. Principles for climate resilience are prevalent in marine protected area management plans. Conservation Letters, 16(5).

Malakhoff, K.D., and R.J. Miller. 2021. After 15 years, no evidence for trophic cascades in marine protected areas. Proceedings of the Royal Society B, 288.

Marine Life Protection Act Initiative (MLPA). 2006. California Marine Life Protection Act Initiative Central Coast Project. Side-by-Side Comparison (maps and proposed regulations) of Proposed MPA Proposals 1, 2r and 3r, and Proposal 0 (Existing MPAs).

Marine Life Protection Act Initiative (MLPA). 2009a. South Coast Planning Process Intent: California Marine Life Protection Act Initiative MLPA Blue Ribbon Task Force Motion for an Integrated Preferred Alternative as Adopted as November 10, 2009 Meeting Document revised November 20, 2009. South Coast MPA Integrated Preferred Alternative Narrative and Descriptive Tables.

Marine Life Protection Act Initiative (MLPA). 2009b. California Marine Life Protection Act Initiative South Coast Project. Side-by-Side Comparison (maps and proposed regulations) of Revised SCRSG MPA Proposals 1, 2 and 3, and Proposal 0 (Existing MPAs).

Micheli, F., A. Saenz-Arroyo, A. Greenley, L. Vazquez, J.A. Espinoza Montes, M. Rossetto, and G.A. De Leo. 2012. Evidence that marine reserves enhance resilience to climatic impacts. PLOS One, 7(7).

Mora C. and P.F. Sale. 2011. Ongoing global biodiversity loss and the need to move beyond protected areas: a review of the technical and practical shortcomings of protected areas on land and sea. Marine Ecology Progress Series, 434.

National Oceanic and Atmospheric Administration (NOAA). 2007. Establishment of Marine Reserves and a Marine Conservation Area Within the Northern Channel Islands National Marine Sanctuary. Federal Register 72:100 29208-29235.

Olguín-Jacobson, C., N. Arafeh-Dalmau, M. Early-Capistrán, J.A. Kumagai, D.S. Schoeman, J.A. Espinoza Montes, A. Hernández-Velasco, R. Martínez, A. Romero, J. Torre, C.B. Woodson, G. De Leo, and F. Micheli. 2025. Recovery mode: Marine protected areas enhance climate resilience of invertebrate species to marine heatwaves. Functional Ecology, 39.

Ortiz-Villa, E.M., A. Rassweiler, J.E. Caselle, K.C. Cavanaugh, N. Arafeh-Dalmau, T.W. Bell, and K.C. Cavanaugh. 2025. Marine protected areas enhance climate resilience to severe marine heatwaves for kelp forests. Journal of Applied Ecology, 62.

Peleg, O., C.O. Blain, N.T. Shears. 2023. Long-term marine protection enhances kelp forest ecosystem stability. Ecological Applications, 33.

Reis, B., F. Arenas, Á. Sánchez-Gallego, A.F.S. Marques, I. Sousa-Pinto, and J.N. Franco. 2024. Potential backfiring effects of Marine Protected Areas on kelp herbivory. Scientific Reports, 14.

Ricart, A.M., J.B. Gómez, R.H. Karm, J.L. Largier, V.B. Correa De Souza, A.S. Dias, M.G. Velázquez, T. Nelson, K.C. Cavanaugh, K.C. Cavanaugh, and B.B. Hughes. 2025. Persistent kelp forests during a massive decline reveal the importance of land-sea connectivity. Ecology, 106.

Ripple, W.J., J.A. Estes, O.J. Schmitz, V. Constant, M.J. Kaylor, A. Lenz, J.L. Motley, K.E. Self, D.S. Taylor, C. Wolf. 2016. What is a trophic cascade? Trends in Ecology and Evolution, 31(11).

Roberts, C.M., B.C. O'Leary, D.J. McCauley, P.M. Cury, C.M. Duarte, J. Lubchenco, D. Pauly, A. Sáenz-Arroyo, U. Rashid-Sumaila, R.W. Wilson, B. Worm, and J.C. Castilla. 2017. Marine reserves can mitigate and promote adaptation to climate change. PNAS, 114(24).

Rogers-Bennett, L. and C.A. Catton. 2019. Marine heat wave and multiple stressors tip bull kelp forest to sea urchin barrens. Scientific Reports, 9.

Shrestha, J., J.R. Peters, J.E. Caselle, and S.L. Hamilton. 2025. Marine protection and environmental forcing influence fish-derived nutrient cycling in kelp forests. Functional Ecology, 39.

Smith, J.G., C.M. Free, C. Lopazanski, J. Brun, C.R. Anderson, M.H. Carr, J. Claudet, J.E. Dugan, J.G. Eurich, T.B. Francis, S.L. Hamilton, D. Mouillot, P.T. Raimondi, R.M. Starr, S.L. Ziegler, K.J. Nickols, and J.E. Caselle. 2023. A marine protected area network does not confer community structure resilience to a marine heatwave across coastal ecosystems. Global Change Biology, 29.

Smith, J. G., C. Lopazanski, C. M. Free, J. Brun, C. Anderson, M. H. Carr, J. Claudet, J. E. Dugan, J. G. Eurich, T. B. Francis, D. A. Gill, S. L. Hamilton, K. Kaschner, D. Mouillot, P. T. Raimondi, R. M. Starr, S. L. Ziegler, D. Malone, M. L. Marraffini, A. Parsons-Field, B. Spiecker, M. Yeager, K. J. Nickols, and J. E. Caselle. 2025. Conservation benefits of a large marine protected area network that spans multiple ecosystems. *Conserv. Biol.* 39(4): e14435. https://doi.org/10.1111/cobi.14435.

State Water Board. 2019. Water Quality Control Plan for Ocean Waters of California – California Ocean Plan. State Water Resources Control Board, Sacramento, CA.

Steneck, R.S., M.H. Graham, B.J. Bourque, D. Corbett, J.M. Erlandson, J.A. Estes, and M.J. Tegner. 2002. Kelp forest ecosystems: Biodiversity, stability, resilience, and future. Environmental Conservation, 29(4).

Thoroude, B., A. Blanfuné, D. Guillemain, F. Zuberer, M. Borriglione, C. Boudouresque, and T. Thibaut. 2025. How marine protected areas shape habitat complexity: interactions among algal communities, herbivores, and predators. Marine Ecology Progress Series, 774.

Turnbull, J.W., Y.S. Esmaeili, G.F. Clark, W.F. Figueira, E.L. Johnston, and R. Ferrari. 2018. Key drivers of effectiveness in small marine protected areas. Biodiversity and Conservation, 27.

Ziegler, S.L., R.O. Brooks, S.L. Hamilton, B.I. Ruttenberg, J.A. Chiu, R.T. Fields, G.T. Waltz, C. Shen, D.E. Wendt, and R.M. Starr. 2022. External fishing effort regulates positive effects of no-take marine protected areas. Biological Conservation, 269.

Ziegler, S.L., J.M. Johnson, R.O. Brooks, E.M. Johnston, J.L. Mohay, B.I. Ruttenberg, R.M. Starr, G.T. Waltz, D.E. Wendt, and S.L. Hamilton. 2023. Marine protected areas, marine heatwaves, and the resilience of nearshore fish communities. Scientific Reports, 13.

CALIFORNIA
OCEAN
PROTECTION
COUNCIL

July 31, 2026

California Fish and Game Commission
715 P Street, 16th Floor
Sacramento, CA 95814
Transmitted via email: fgc@fgc.ca.gov

Re: OPC Staff Recommendations - Petitions to Adaptively Manage California's Marine Protected Area Network

Dear President Sklar, Vice President Anderson, and Members of the California Fish and Game Commission,

Thank you for your leadership in managing California's Marine Protected Area (MPA) Network – the global gold standard for marine conservation. Building on our public letter transmitted to the California Fish and Game Commission (CFGC) on March 20[1], which outlined the role of the California Ocean Protection Council (OPC) in MPA management and highlighted major OPC policy priorities for MPAs, we are pleased to provide specific input and OPC staff's recommendations on submitted petitions for changes to the MPA Network currently under consideration by CFGC. As noted in our March 20 letter, this input is intended to complement the comprehensive evaluations of MPA petitions conducted by the California Department of Fish and Wildlife (CDFW) under a separate set of questions and criteria established by CFGC.

The first-ever Decadal Management Review of the MPA Network, released in 2023, clearly demonstrated that MPAs are working to improve California's ocean health. However, the Decadal Management Review did not specifically explore opportunities to strengthen the existing MPA Network. As noted in our March 20 letter, OPC believes that evaluating MPA petitions with this question in mind is essential for ensuring the continued success of California's MPAs, especially as a changing climate increasingly threatens coastal and marine

1 https://opc.ca.gov/wp-content/uploads/2026/03/OPC-letter-on-MPA-petitions_3.20.26-508.pdf

ecosystems and ecosystem services. Therefore, this input provided by OPC staff is explicitly focused on whether proposed actions hold promise to strengthen the performance and durability of the MPA Network. This is consistent with OPC's Strategic Plan[2] and key recommendations from the Decadal Management Review[3].

Overall, **OPC's petition recommendations are rooted in a precautionary approach.** The 2026 California Coast and Ocean Report[4], released earlier this year, indicates that climate change is increasingly threatening coastal and marine ecosystems, as well as benefits provided by those ecosystems to coastal communities and California Native American tribes. In the face of warming oceans, sea level rise, the devastation of our state's kelp forests, severe shocks to fishing communities, and other climate-driven impacts, California's MPA Network is one of our most effective conservation tools for safeguarding biodiversity, building climate resilience, and ensuring the continued delivery of important ecosystem services that drive our state's multi-billion dollar ocean economy.

It is through this lens that we assessed petitions. Specifically, we looked for opportunities to bolster the types of MPA benefits anticipated to serve as an "insurance policy" against changing ocean conditions, such as increased population sizes, higher genetic diversity, strengthened ecological connectivity, and intact food webs. In doing so, we acknowledge that the effects of climate change are uncertain and that MPAs are not a panacea for the threats facing our ocean. We strongly support continued research and monitoring to assess the impacts of climate change on coastal and marine ecosystems and how MPAs may mitigate these impacts. In particular, California's robust MPA monitoring program, which is actively tracking the effects of MPAs across key ecosystems and coastal communities statewide, will continue to be a crucial tool in evaluating the overall success of the Network and any adaptive management changes made through the petition process. OPC is committed to continuing our support for the development and application of best available science to adaptively manage the Network into the future.

Given this precautionary approach, **we do not recommend that CFGC approve any petition that would weaken the existing MPA Network** (Petitions 2023-14MPA, 2023-15MPA_AM, 2023-

---

2 OPC 2026-2030 Strategic Plan Objective 3.1: Strengthen the performance and durability of California's Marine Protected Area Network.

3 Decadal Management Review recommendations #4 (Apply what is learned from the first Decadal Management Review to support proposed changes to the MPA Network and Management Program); #23 (Expand and target monitoring and research efforts to examine the design attributes of the MPA Network more effectively); #28 (Further integrate influencing factors into ecological and human study designs and interpretations of MPA performance).

4 https://opc.ca.gov/wp-content/uploads/2026/03/California-Coast-and-Ocean-Report-2026.pdf

16MPA, 2023-18MPA[5], and 2023-23MPA_AM[6]**).** These petitions include several proposed actions that would open no-take State Marine Reserves or limited-take State Marine Conservation Areas to certain new types of fishing. OPC appreciates the thoughtfulness of petitioners in developing these proposals; however, we find that any actions that would roll back existing protections pose an unacceptable risk to the integrity of the existing Network. Such actions, while well-intentioned, have the potential to compromise existing conservation benefits and degrade the ability of the Network to meet the goals of the Marine Life Protection Act.

As a first step in assessing petitions with potential to strengthen the MPA Network (i.e. proposals for new MPAs, expanded MPAs, or stricter regulations), OPC staff first considered **whether petitions would improve MPA Network design**. Importantly, neither the Decadal Management Review nor CDFW's recently released Science Guide to California's MPA Network[7] identify significant design deficiencies in the MPA Network. Indeed, the Network is largely compliant with science guidance from the MPA planning process, with most MPAs meeting minimum size guidelines and all MPAs meeting minimum spacing guidelines. However, from a precautionary standpoint, some petitions have clear potential to improve MPA Network design, for example by reducing large distances between MPAs or increasing the representation of vulnerable habitats within the Network. OPC finds clear Network design benefits for three petitions: Petition 2023-29MPA_AM2, Petition 2023-32MPA, and two actions within Petition 2023-33MPA_AM1.

As a next step, OPC considered **whether petitions would result in meaningful additional biodiversity protection beyond what the current MPA Network already provides**. This could include actions such as: bolstering protections for important geological or biological features; protecting additional sensitive habitat, such as eelgrass, kelp forests, or rocky shores; protecting ecosystems that are important larval sources, sinks, or retention zones; strengthening ecological

---

5 Petition 2023-18MPA includes an action that would open Vandenberg State Marine Reserve to certain types of shore fishing. A petition submitted in 2022 by the City of Lompoc (Petition 2022-04) proposes a similar action and will be considered by CFGC alongside the other petitions discussed here. While we recognize that Petition 2022-04 is intended to improve equitable coastal access for local residents, it would weaken protections provided by Vandenberg State Marine Reserve, which serves as a critical backbone MPA in the region. We recommend that CFGC deny Petition 2022-04.

6 One action in 2023-23MPA_AM (Action 20) has potential to strengthen the MPA Network: designation of a new MPA at Tanker's Reef. However, as proposed, this new MPA falls far below the minimum area required to function as a replicate in the MPA Network and is unlikely to provide meaningful additional conservation benefits beyond those already achieved by the existing Network, especially in the highly protected Monterey Bay region.

7 https://nrm.dfg.ca.gov/FileHandler.ashx?DocumentID=246940&inline

connectivity; reducing fishing pressure on populations in decline; promoting improved ecosystem structure and function; or enhancing the resilience of the MPA Network to current or predicted climate impacts. Importantly, in exploring this consideration, OPC gave equal weight to petitions that would address current specific threats to biodiversity, such as the impacts of fishing gear on sensitive habitats, and petitions that would improve the Network's ability to withstand larger-scale and more diffuse impacts, such as marine heat waves. OPC finds compelling biodiversity benefits for several petitions: Petition 2023-21MPA_AM1, Petition 2023-27MPA_AM1, Petition 2023-28MPA_AM1, Petition 2023-29MPA_AM2, Petition 2023-32MPA, and two actions within Petition 2023-33MPA_AM1.

Finally, OPC considered **whether petitions would help support and revitalize tribally-led stewardship**. OPC is highly supportive of MPA adaptive management actions that advance co-governance, co-management, and collaborative stewardship with tribes. Such actions, which include protecting places with high biocultural significance, are essential not only for righting historical wrongs, but also for reconnecting tribes to traditional stewardship practices that can directly benefit biodiversity. Increased support for tribal stewardship is a top priority in both OPC's 2026-2030 Strategic Plan[8] and the California Natural Resources Agency's recently released Tribal Stewardship Policy[9], which aims to expand tribal stewardship of at least 7.5 million acres of California's lands and coastal waters. OPC finds that the following petitions have strong potential to advance tribally-led stewardship: Petition 2023-20MPA_AM1, Petition 2023-21MPA_AM1, Petition 2023-28MPA_AM2, and Petition 2023-29MPA_AM2.

Based on these considerations, OPC recommends approval of the following petitions, with some modifications. In developing these recommendations, OPC staff evaluated the most recent versions of petitions, including any amendments or clarifications received from petitioners after CFGC's March 2025 deadline for petition amendments.

---

8 OPC 2026-2030 Strategic Plan Objective 2.1: Strengthen partnerships with California Native American tribes.

9 https://resources.ca.gov/Initiatives/Tribalaffairs/TribalStewardshipPolicyAndToolkit

Table 1. OPC's recommended petitions.

Petition Number	MPA(s) Affected	Petitioner	Proposed Action	OPC Recommendation
2023-20MPA_AM 1 (as amended at the April 14, 2026 CFGC Tribal Committee meeting)	Point Buchon SMCA and Point Buchon SMR (existing)	Santa Ynez Band of Chumash Indians	Add a tribal take exemption at Point Buchon SMCA, rename Point Buchon SMCA, and adjust northern boundary of Point Buchon SMR	Approve tribal take exemption and renaming; deny proposed boundary change
2023-21MPA_AM1 (as amended at the April 14, 2026 CFGC Tribal Committee meeting)	Pyramid Point SMCA (existing)	Tolowa Dee-ni' Nation	Remove recreational take of true smelt in Pyramid Point SMCA and adjust northern boundary of Pyramid Point SMCA	Approve proposed removal of recreational take of true smelt; deny proposed boundary change
2023-27MPA_AM1 (as clarified at the May 6, 2026 CFGC regional meeting)	Anacapa Island SMCA (existing)	Environmental Defense Center	Modify regulations at Anacapa Island SMCA to protect sensitive eelgrass habitats (with several options proposed)	Modify SMCA regulations to prohibit the deployment of lobster traps shallower than 50 feet
2023-28MPA_AM2 (as amended at the April 14, 2026 CFGC Tribal Committee meeting)	Point Sal SMCA (new)	Northern Chumash Tribal Council and Natural Resources Defense Council	Add a new MPA near Point Sal	Approve the proposed new Point Sal SMCA

Petition Number	MPA(s) Affected	Petitioner	Proposed Action	OPC Recommendation
2023-29MPA_AM2 (as amended at the April 14, 2026 CFGC Tribal Committee meeting)	Mishopshno SMCA (new)	Santa Ynez Band of Chumash Indians and Natural Resources Defense Council	Add a new MPA near Carpinteria	Approve the proposed new Mishopshno SMCA
2023-32MPA (as clarified at the April 21, 2026 CFGC regional meeting)	Duxbury Reef SMCA (existing)	Environmental Action Committee of West Marin	Expand Duxbury Reef SMCA and modify regulations to strengthen protections for intertidal species	Designate two new SMCAs to protect the northern and southern portions of Duxbury Reef, each with take regulations that protect intertidal seaweed and invertebrates while allowing for continuation of other existing shore- and boat-based fishing
2023-33MPA_AM1	Various existing MPAs and one proposed new MPA	Environment California and Azul	Expand six existing MPAs statewide and add a new MPA in Santa Cruz	Approve proposed expansion of Point Dume SMCA, but deny proposed additional take allowance in Point Dume SMCA. Approve a smaller expansion of Point Conception SMR. Deny proposed expansion of Natural Bridges SMR, Cabrillo SMR, South Point SMR, or Gull Island SMR. Deny proposed designation of a new SMCA at Pleasure Point.

Detailed narratives providing justification for these recommendations are provided in the "Recommendation Narratives" section below, starting on page 10.

We recognize that our recommendations do not include three petitions intended to strengthen the MPA Network: Petition 2023-19MPA, Petition 2023-24MPA and Petition 2023-34MPA.

- Petition 2023-19MPA, submitted by the Santa Ynez Band of Chumash Indians, would designate a new SMCA, to be named Chitqawi in honor of a nearby Chumash coastal

village, offshore and to the north of Morro Bay in San Luis Obispo County. The proposed Chitqawi SMCA would protect waters adjacent to Morro Rock. However, the proposed SMCA would be located immediately adjacent to Morro Bay Harbor, a critical regional port, potentially presenting significant challenges. OPC also recognizes that many California Native American tribes, including non-federally recognized tribes, have significant cultural ties to Morro Rock. Given that the original petition focused on co-management of the area as its main goal, OPC recommends that CFGC work with the Santa Ynez Band of Chumash Indians to identify alternative pathways for strengthening protection of Morro Rock and establishing meaningful co-management agreements here and in the broader region. The petition process may have been an irregular fit for the Tribe's goals with this petition and OPC is committed to working with the Tribe going forward to protect this area through meaningful co-management.

- Petition 2023-24MPA, submitted by the Laguna Bluebelt Coalition, would extend the southern boundary of the Laguna Beach No-Take SMCA into the northern portion of Dana Point SMCA, expanding the No-Take SMCA and aligning its southern boundary with the southern border of the City of Laguna Beach. While this would increase overall protection in the area and potentially benefit fished species (e.g. finfish, lobster, and urchin) within the Dana Point SMCA, OPC notes that the existing boundary of the Laguna Beach No-Take SMCA currently aligns with both a clear latitude line as well as prominent rocky outcroppings, which serve as a helpful landmark for both boat-based and shore-based anglers. Changing this well-established and clear boundary has the potential to result in increased confusion and potential enforcement challenges.

- Petition 2023-34MPA, submitted by Environment California and Azul, would reclassify Point Buchon SMCA to an SMR and strengthen protections in Farnsworth Onshore and Offshore SMCAs by removing all take except for recreational spearfishing. Petitioners argue that these changes are necessary to address issues regarding compliance with MPA regulations; however, neither Point Buchon SMCA nor Farnsworth Onshore or Offshore SMCAs appear to have an unusually high number of MPA-related citations and, in fact, citation data demonstrate an overall trend of improved compliance with MPA regulations at Point Buchon SMCA.

For reference, our recommendations on each of the fifteen MPA petitions currently under consideration by CFGC are summarized in the "Recommendations At-a-Glance" table below, starting on page 28.

In closing, OPC appreciates the robust conversation around MPA petitions to date and recognizes that the many Californians who have engaged in this process hold a diversity of

perspectives, interests, and viewpoints related to these petitions. OPC staff attended all three in-person regional meetings of CFGC held earlier this year, which were intended to provide a venue for public feedback on petitions. At those meetings, we heard tribal members, conservation advocates, and students voice strong and passionate support for a strengthened MPA Network that can help protect our vulnerable coast and ocean in a time of rapid environmental change. However, we were also compelled by the serious concerns of many members of local communities, including commercial and recreational fishermen, whose lives and livelihoods have the potential to be significantly impacted by new or expanded MPAs. We deeply value California's commercial and recreational fishing communities and recognize their critical role in supporting a thriving blue economy. To that end, where possible, we have endeavored to provide creative recommendations on petitions that add conservation value to the existing MPA Network while limiting impacts to commercial and recreational fishing. More broadly, as highlighted in Goal 4 of our 2026-2023 Strategic Plan, OPC is committed to advancing a sustainable blue economy by investing in healthy marine ecosystems and resilient coastal communities that can continue to support fishing livelihoods for generations to come.

Additionally, the regional meetings made it abundantly clear that many communities, especially communities entitled to environmental justice, can face significant systemic barriers to accessing the coast and ocean and to participating in MPA management and decision-making processes. Millions of Californians visit the coast each year to access the ocean in different ways, including to engage in both consumptive and non-consumptive uses. Because of this, assessing benefits related to equitable access for individual petitions is a complex undertaking. Impacts of individual petitions on equitable access[10] and on advancing CFGC's Justice, Equity, Diversity, and Inclusion Policy[11] have been initially assessed via a joint effort between OPC and CDFW [12]; OPC is committed to expanding equitable access to the coast and ocean and supporting improved inclusion in coastal and ocean management, consistent with the goal of OPC's 2026-2030 Strategic Plan to maximize community benefits and stewardship, as well as OPC's Equity Plan[13].

---

10 Specifically Question 14 in CDFW's Evaluation Framework: Does the proposed change provide more equitable access opportunities (e.g., fishing, educational, and/or other recreational opportunities) for traditionally underserved or marginalized communities?

11 Specifically Question 16 in CDFW's Evaluation Framework: Is the proposed change consistent with the CFGC Justice, Equity, Diversity and Inclusion Policy (https://fgc.ca.gov/About/JEDI)?

12 Available here: https://nrm.dfg.ca.gov/FileHandler.ashx?DocumentID=246997&inline

13 https://www.opc.ca.gov/webmaster/_media_library/2022/11/OPC-Equity-Plan-508.pdf

Thank you for considering our recommendations. We look forward to the work ahead and to continued meaningful engagement with California's diverse coastal communities as the petition process unfolds.

Sincerely,

Jenn Eckerle
Deputy Secretary for Oceans and Coastal Policy, California Natural Resources Agency
Executive Director, Ocean Protection Council

Recommendation Narratives

Petition 2023-20MPA_AM1: Add a tribal take exemption at Point Buchon SMCA, rename Point Buchon SMCA, and change northern boundary of Point Buchon SMR

The Santa Ynez Band of Chumash Indians (SYBCI) has proposed several changes to Point Buchon SMCA[14] and Point Buchon SMR[15]. As amended by the tribe at the April 14, 2026 meeting of CFGC's Tribal Committee[16], these proposed changes are: add a tribal take exemption at Point Buchon SMCA for the Santa Ynez Band of Chumash Indians, rename Point Buchon SMCA, and change the northern boundary of Point Buchon SMR. Located approximately eight miles south of Morro Bay in San Luis Obispo County, Point Buchon SMCA and Point Buchon SMR together protect nearly 19 square miles of rocky reefs, sandy seafloor, beaches, kelp forests, rocky intertidal habitat, offshore pinnacles, and some of the shallowest cold-water corals in California (SeaSketch California 2026). Point Buchon SMR spans approximately 2.5 miles of coastline between Coon Creek and Diablo Canyon and protects 6.7 square miles of coastal waters between shore and approximately 200 feet deep (SeaSketch California 2026). Point Buchon SMCA protects more than 12 square miles of coastal waters offshore of the SMR, ranging from approximately 200 to 400 feet deep (SeaSketch California 2026).

Adding a tribal take exemption to Point Buchon SMCA and renaming Point Buchon SMCA to better reflect Chumash cultural heritage both represent significant opportunities to advance tribal sovereignty, collaborative governance, and tribal stewardship within the Central Coast[17] bioregion of the MPA Network. Similar to other tribal take exemptions currently granted to SYBCI for MPAs in the South Coast bioregion of the MPA Network, such as Kashtayit SMCA, the proposed tribal take exemption for Point Buchon SMCA would exempt SYBCI members from MPA-specific take restrictions and thus allow SYBCI members to harvest living marine resources

---

14 SMCA = State Marine Conservation Area. In this type of MPA, certain recreational or commercial fishing activities may be allowed, while other types of take are prohibited. https://wildlife.ca.gov/Conservation/Marine/MPAs/Definitions#mpa

15 SMR = State Marine Reserve. In this type of MPA, all take is prohibited. https://wildlife.ca.gov/Conservation/Marine/MPAs/Definitions#mpa

16 https://nrm.dfg.ca.gov/FileHandler.ashx?DocumentID=245526&inline

17 As defined in the 2018 MPA Monitoring Action Plan (https://nrm.dfg.ca.gov/FileHandler.ashx?DocumentID=161748&inline), the bioregions of the MPA Network are: North Coast (California/Oregon border to San Francisco Bay, including the Farallon Islands), Central Coast (San Francisco Bay to Point Conception), and South Coast (Point Conception to U.S./Mexico border, including the Channel Islands).

for cultural, subsistence, and stewardship purposes. Regulations in the adjacent Point Buchon SMR would remain unchanged.

Point Buchon is also culturally significant. The petition identifies Buchon as a historical Chumash village site and describes the area as having special spiritual significance to Chumash maritime peoples. Establishing a tribal take exemption at Point Buchon SMCA and renaming the SMCA would recognize this significance and advance progress toward tribal co-management of this MPA, which the tribe has requested to pursue through a non-regulatory pathway. **OPC recommends that CFGC approve the proposed tribal take exemption and name change for Point Buchon SMCA.**

Petitioners have also requested to adjust Point Buchon SMR's northern boundary further to the north, arguing that doing so would better capture the full marine area offshore of Point Buchon. However, OPC notes that the existing northern boundary aligns with a readily determinable line of latitude (35° 15.250' N) and prominent onshore landmarks; changing the boundary could cause confusion and enforcement challenges and would also result in a misalignment of the northern boundaries of Point Buchon SMR and SMCA. **OPC recommends that CFGC deny the requested boundary adjustment for Point Buchon SMR.**

Petition 2023-21MPA_AM1: Remove recreational take of true smelt in Pyramid Point SMCA and adjust northern boundary of Pyramid Point SMCA

The Tolowa Dee-ni' Nation has proposed two changes to Pyramid Point SMCA, located at Pyramid Point in Del Norte County near the California-Oregon border: removal of the current recreational take allowance for true smelt, and adjustment of the SMCA's northern boundary. Pyramid Point SMCA is the northernmost MPA in California's MPA Network and covers approximately 14 square miles of sandy beaches, offshore rocks, and soft seafloor; currently the only type of take allowed in this MPA is recreational take of surf smelt (*Hypomesus pretiosus*, known as *lhvmsr* in the Tolowa language)[18] by dip net or Hawaiian-type throw net, as well as tribal take of all species, consistent with applicable state fishing regulations, by the Tolowa Dee-ni' Nation through a tribal take exemption. The proposal is intended to protect a culturally and ecologically important forage fish species while maintaining tribal take of that species,

18 Technically, Pyramid Point SMCA allows take of a three-species "true smelt" group: surf smelt, night smelt, and whitebait smelt. To achieve the requested removal of the recreational take allowance for surf smelt, it is necessary to remove the recreational take allowance for the species group. At the April 14, 2026 meeting of CFGC's Tribal Committee, the Tolowa Dee-ni' Nation amended this petition to change its request from removal of the take allowance for surf smelt to removal of the take allowance for true smelt.
https://nrm.dfg.ca.gov/FileHandler.ashx?DocumentID=245526&inline

particularly take associated with traditional Tolowa Dee-ni' Nation "fish camps" – annual events where members of the Nation travel to the coast to fish, camp, and traditionally process surf smelt during its spawning months from July to October.

Petitioners argue that removal of the existing recreational take allowance is needed because, according to the Tolowa Dee-ni' Nation's Traditional Knowledges – particularly the observations of traditional surf smelt fishermen – surf smelt populations have declined substantially since the late 1990s. OPC respects and affirms the importance of tribal science and Traditional Knowledges and also notes that this trend has been documented through non-indigenous science. Though no formal stock assessments have been completed for surf smelt, CDFW's 2020 Enhanced Status Report for the species shows that commercial landings statewide (95% of which occur in Humboldt and Del Norte County ports) regularly exceeded 500,000 pounds per year in the mid-1990s but dropped precipitously in 1998-1999 and have not exceeded 250,000 pounds per year in the last twenty years (CDFW 2020). Commercial surf smelt landings declined to record lows of approximately 700-1,000 pounds annually between 2017 and 2019 before showing a modest rebound beginning in 2020, although catches remained well below historical levels (CDFW 2025). California Recreational Fisheries Surveys (CRFS) data summarized in CDFW's Enhanced Status Report that recreational surf smelt landings were negligible from 2005 through 2017, apart from an anomalous spike to approximately 110,000 pounds in 2011; the CRFS program that produced these estimates was discontinued in 2018 (CDFW 2020, CDFW 2025).

The decline of surf smelt populations concerns OPC for several reasons. First, forage fishes such as surf smelt play critical roles in nearshore food webs because they transfer energy from plankton-rich coastal waters to higher trophic levels, supporting fish, seabird, and marine mammal populations (Pikitch et al. 2014, Essington et al. 2015). Surf smelt in particular play a foundational role in Northern California coastal ecosystems by serving as prey for species such as salmon, seabirds, marine mammals, and other predators. As an important forage fish, their abundance can reflect broader ecosystem condition and food web dynamics (Santora et al. 2021, NOAA Fisheries 2022). Second, Native American tribes on California's North Coast have relied on surf smelt since time immemorial for subsistence and cultural heritage. As described in the petition, Tolowa families return to the coast each year for "fish camps" that involve the harvest of surf smelt using traditional A-frame nets, with associated prayers, protocols, and ceremonies. Maintaining access to a healthy surf smelt population is essential to the continuation of tribes' cultural practice, food sovereignty, spiritual relationships, and community well-being (Turner et al. 2008, Charles & Wilson 2009).

Surf smelt are a sensitive species and their population trends can be heavily influenced by a number of factors. This includes not only fishing pressure – heavy fishing can cause surf smelt populations to decline quickly given their short life cycles and the fact that most fishing occurs

during spawning – but also environmental stressors, including warming waters, pollution, and physical impacts to beaches where they spawn (Russell et al. 2022, Tomlin et al. 2021). OPC recognizes that MPAs have limited ability to mitigate these larger-scale threats. However, given the population declines noted above and the ecological and cultural importance of surf smelt, OPC supports stricter MPA regulations to strengthen protections for this vulnerable species. OPC notes that approval of this petition would allow continued tribal harvest of surf smelt, but this traditional take is unlikely to have population-level impacts.

To support the recovery of surf smelt, the integrity of nearshore food webs, and the continuation of tribal stewardship and cultural use of this species into the future, **OPC recommends that CFGC approve removal of the allowance for recreational take of true smelt in Pyramid Point SMCA**. The Tolowa Dee-ni' Nation would retain its existing tribal take exemption for this SMCA.

Petitioners have also requested a boundary adjustment to align the northern boundary of Pyramid Point SMCA with the terrestrial California-Oregon border. California's terrestrial northern boundary was intended to run along the 42° N latitude line, but initial surveys with primitive equipment in 1868 resulted in a zigzag border that deviates up to a half mile north or south of that latitude line. In contrast, the offshore northern boundary is an arc that projects seaward from the 42° N latitude line and connects the outermost headlands of the mainland coast to offshore rocks. For this reason, California's offshore and terrestrial borders are slightly misaligned; the offshore boundary is consistent with California's legally recognized northern border at 42° N latitude and is used in all ocean-based regulations. Changing the northern boundary of Pyramid Point SMCA so that it no longer aligns with this recognized offshore boundary would likely result in regulatory confusion and enforcement challenges. **OPC recommends that CFGC deny the request to modify Pyramid Point SMCA's northern boundary.**

Petition 2023-27MPA_AM1: Modify regulations at Anacapa Island SMCA to protect sensitive eelgrass habitats

Environmental Defense Center has submitted a petition with three options intended to better protect sensitive eelgrass meadows inside the Anacapa Island SMCA from the impacts of lobster traps and other hard-bottomed fishing gear. As clarified by the petitioner at the May 6, 2026 CFGC regional meeting[19], the proposed options are 1) Change regulations to disallow commercial lobster fishing year-round within the Anacapa Island SMCA; 2) Change regulations

19 Video available at https://cal-span.org/meeting/cfg_20260506/. Discussion of Petition 2023-27MPA_AM1 begins at 01:05:13.

to disallow hard bottomed fishing gear (including anchoring if applicable) near eelgrass meadows within the Anacapa Island SMCA, or 3) Change the border of the Anacapa Island Special Closure to prohibit the deployment of lobster traps from 0-50 feet deep, instead of the existing 0-20 feet deep.

Pacific eelgrass (*Zostera pacifica*) is a foundational species that is found along California's open coast and provides vital habitat, food, and shelter for a variety of marine fishes and invertebrates. Eelgrass also supports sediment stabilization and erosion protection, plays an important role in nutrient cycling, and helps mitigate climate change by sequestering carbon (Waycott et al. 2009, Fourqurean et al. 2012, Duarte et al. 2013). Eelgrass beds are inherently dynamic and naturally fluctuate from year to year; eelgrass persistence is influenced by a variety of environmental factors including temperature, currents, sediment dynamics, water quality, and availability of suitable substrate (Grech et al. 2012, Rock & Daru 2021, Zabarte-Maeztu et al. 2021, Herrera et al. 2022). At the same time, numerous studies have demonstrated that hard-bottomed fishing gear, including traps and pots, can negatively impact eelgrass (Stevens 2021, Rees et al. 2021). Traps can crush eelgrass shoots and rhizomes upon impact, and they may smother eelgrass if left in place. The setting and retrieval of traps, dragging of trap lines, and movement of traps while in the water often leaves bare scouring marks or "haloes" of damage in eelgrass meadows (Abadie et al. 2016, Stevens 2021, Rees et al. 2021).

Eelgrass meadows were once abundant along the north sides of all three islets that make up Anacapa Island, generally found from approximately 0-20 feet deep but sometimes extending to 45 feet deep (Altstatt 2021). Although eelgrass virtually disappeared around Anacapa Island during the late 1980s following the 1982-1983 El Niño and subsequent overgrazing by white sea urchins, it has recovered in many places thanks in part to a successful eelgrass restoration effort initiated in 2002 at Frenchy's Cove on the north side of West Anacapa Island (Altstatt et al. 2014).

Frenchy's Cove is situated within both the island-wide nearshore Anacapa Island Special Closure, which prohibits the use of nets and traps from 0-20 feet deep, as well as the much larger Anacapa Island SMCA, which extends to the three nautical mile state water boundary and prohibits most forms of take except for recreational take of lobster and pelagic finfish, as well as commercial take of lobster. Offshore of Frenchy's Cove, a Brown Pelican Fledgling Area – an extension of the Special Closure across approximately 4,000 feet of coastline – prohibits all boating activity and access from 0-120 feet deep from January 1 - October 31. Together, these regulations protect eelgrass meadows located in 0-20 feet of depth year-round, and meadows located deeper than 20 feet for 10 months out of the year.

These existing regulations already provide eelgrass meadows at Frenchy's Cove with substantial protection from fishing gear impacts. However, eelgrass meadows deeper than 20 feet at Frenchy's Cove are still vulnerable to fishing gear impacts for two months out of the year. Subtidal surveys conducted by the Channel Islands monitoring program show that these deeper meadows represent a substantial proportion of the eelgrass inside the Anacapa Island SMCA (SeaSketch California 2026) and, because eelgrass is a delicate ecosystem that can take years to recover from fragmentation or scarring (Altstatt et al., 2014; Reed & Hovel, 2006), damage accrued during the two months that the Brown Pelican Fledgling Area is open is likely to have lasting and outsized impacts on the integrity and function of these eelgrass meadows.

OPC recognizes that some data gaps exist regarding the distribution of eelgrass at Frenchy's Cove and Anacapa Island more broadly, as well as the drivers contributing to its persistence and loss. However, in the context of substantial declines of eelgrass statewide since the 1950s (Waycott et al. 2009, Harris et al. 2026), and the critical importance of eelgrass meadows for marine biodiversity (Kindeberg et al. 2022), OPC finds that regulatory action to protect the full extent of eelgrass meadows inside Anacapa Island SMCA, i.e. providing new protections for meadows that occur from 20-45 feet, is warranted. In assessing the petitioner's proposed options, OPC finds that Option 1 (prohibiting lobster fishing within the entire Anacapa Island SMCA, which extends three nautical miles offshore to a depth of nearly 500 feet) is unnecessary to protect eelgrass meadows, which are a nearshore ecosystem. Further, OPC notes that Option 2 (prohibiting lobster fishing "near eelgrass meadows") would be difficult to enforce given the inherently dynamic nature of these ecosystems. Finally, OPC is concerned that Option 3 (extending the boundary of the Anacapa Island Special Closure from 20 feet deep to 50 feet deep) could be problematic for multiple reasons: first, the specific intent of the Special Closure is to decrease entanglement risk for birds feeding near roosting grounds on the island; second, changing the boundary could add to existing significant regulatory confusion between the Anacapa Island SMCA, SMR, and Special Closure/Brown Pelican Fledgling Area; and third, this option would unnecessarily restrict lobster fishing opportunities outside of the Anacapa Island SMCA. Therefore, **OPC recommends that CFGC modify the regulations at Anacapa Island SMCA to prohibit the deployment of lobster traps shallower than 50 feet**. This simplified alternative pathway would strengthen protections for eelgrass meadows within their full depth range inside the SMCA, while maintaining lobster fishing opportunities outside the SMCA.

OPC also recognizes that non-consumptive activities, such as anchoring, may have similar impacts on eelgrass meadows as lobster trapping. OPC recommends exploration of non-regulatory management solutions, potentially including installation of moorings within the SMCA, to mitigate other activities that can damage the seafloor.

Petition 2023-28MPA_AM2: Add a new MPA near Point Sal (Point Sal SMCA)

The Northern Chumash Tribal Council and the Natural Resources Defense Council have proposed the designation of a new State Marine Conservation Area at Point Sal, California, situated at the northern end of Vandenberg Space Force Base near the City of Guadalupe in northern Santa Barbara County. As amended by petitioners at the April 14, 2026 meeting of CFGC's Tribal Committee[20], the proposed new Point Sal SMCA, which would eventually be given a name in a Chumash language to honor the importance of the area to local Chumash peoples, would span close to 7 miles of coastline and encompass nearly 15 square miles, from shore to a maximum depth of 187 feet (SeaSketch California 2026). It would prohibit all forms of take except for recreational take of finfish from shore using hook and line.

The proposed new Point Sal SMCA is located roughly 50 miles to the north of Point Conception, at the northern end of a major biogeographic transition zone within the California Current Large Marine Ecosystem, where warmer waters from the south meet colder, nutrient-rich waters from the north, supporting exceptionally high biodiversity (Hamilton et al. 2010, Blanchette et al. 2008, Arafeh-Dalmau et al. 2023). The waters offshore of Point Sal in particular are highly productive and nutrient-rich due to seasonal coastal upwelling in the area. This area supports abundant fish and invertebrate populations and serve as critical foraging grounds for seabirds and marine mammals – including multiple iconic California species such as brown pelicans, southern sea otters, and humpback whales (Checkley & Barth 2009).

The proposed new SMCA would protect a large portion of Point Sal's coastline and offshore waters, including sandy beach, rocky shoreline, shallow hard bottom, shallow soft bottom, and deep soft bottom habitats (SeaSketch California 2026). The new SMCA would also include a known krill hotspot that supports feeding blue whales from late spring to early fall (Santora et al. 2011, Savoca et al. 2021). Importantly, as noted by the petitioner, the area inside the proposed SMCA leeward of Point Sal may also function as a larval retention zone. Headlands and coastal promontories like Point Sal can slow or recirculate ocean currents, allowing fish and invertebrate larvae to remain near suitable settlement habitats rather than being transported offshore during upwelling events (Mace & Morgan 2006, Morgan et al. 2011, Harvey et al. 2021, Robinette et al. 2019). Robinette et al. (2019) found that seabird foraging rates, which can be used as an indicator of juvenile fish abundance, are generally higher in the lee of headlands and along south-facing coasts such as Point Sal. This suggests that the proposed new MPA has the

20 https://nrm.dfg.ca.gov/FileHandler.ashx?DocumentID=245526&inline

potential to protect an area of high juvenile fish recruitment, which could potentially add a rich new larval source "node" to the MPA Network.

The proposed Point Sal SMCA would also protect an area of substantial cultural importance to the Chumash people. There are long-standing Chumash connections to Point Sal, including archaeological evidence of occupation near the area dating back nearly 5,000 years. The Northern Chumash Tribal Council has stated that Point Sal is an especially sacred area within the broader Chumash Heritage National Marine Sanctuary, and designation of the proposed new Point Sal SMCA represents a unique opportunity to strengthen biodiversity protections within the Sanctuary.

Importantly, Point Sal is extremely remote. The public access road to Point Sal State Beach was washed out during severe storms during the 1998 El Niño event and was never repaired. Currently, access to Point Sal State Beach requires a round-trip hike of approximately 10 miles. Therefore, although the petitioners' proposed take allowance for hook-and-line fishing from shore would technically result in a moderate-low level of protection for Point Sal based on the science guidelines from the MPA planning process, OPC finds that the proposed new SMCA would likely still provide meaningful and significant biodiversity benefit given the difficulty associated with accessing Point Sal State Beach for shore-based fishing. Should existing conditions change in the future, we would support revisiting the take allowance for shore-based fishing.

Overall, OPC finds that the proposed new Point Sal SMCA represents an important opportunity to protect a pristine and relatively undisturbed biodiversity hotspot, while recognizing the biocultural significance of the area to local Chumash tribes. **OPC recommends that CFGC approve the proposed new Point Sal SMCA.**

Petition 2023-29MPA_AM2: Add a new MPA near Carpinteria (Mishopshno SMCA)

The Santa Ynez Band of Chumash Indians, Natural Resources Defense Council, and Environmental Defense Center have proposed the designation of a new SMCA near Carpinteria, California, located approximately twelve miles southeast of Santa Barbara. The proposed new MPA, to be named Mishopshno in honor of a nearby Chumash coastal village, would protect key nearshore ecosystems in the Santa Barbara Channel, including a large portion of Carpinteria Reef. As amended by petitioners at the April 14, 2026 meeting of CFGC's Tribal Committee[21], the proposed new Mishopshno SMCA would span nearly 4 miles of shoreline and encompass

21 https://nrm.dfg.ca.gov/FileHandler.ashx?DocumentID=245526&inline

approximately 9 square miles, from shore to a maximum depth of 141 feet (SeaSketch California 2026). It would prohibit all forms of take except for recreational take of finfish from shore using hook and line, with a tribal take exemption for the Santa Ynez Band of Chumash Indians.

The Santa Barbara Channel is part of a major biogeographic transition zone near Point Conception, separating cold waters to the north of Point Conception from warmer waters to the south (Dever et al. 2004, Johnson & Hartwell 2018). The proposed new Mishopshno SMCA would protect a number of important coastal and marine habitats within the Santa Barbara Channel, including sandy beach, coastal marsh, estuary, and kelp forest habitats (SeaSketch California 2026). Importantly, a new Mishopshno SMCA would provide new protection for Carpinteria Reef, a shallow kelp forest and rocky reef ecosystem that is home to a diversity of marine fishes and invertebrates such as Lingcod, California Sheephead, Kelp Bass, and both red and purple sea urchins (Levenbach 2008, Carr et al. 2017). This reef supports a large kelp patch that, according to Landsat data from 1984-2023 (Bell et al. 2024), has continued to persist despite the recent 2014-2016 marine heat wave and overall declines in the region, making it one of the most stable kelp forests in the Santa Barbara Channel (Fig. 2). The petitioners also note that Carpinteria Reef may serve as an aggregation site for juvenile Great White Sharks, though such aggregations are often highly dynamic and may shift locations from year to year.

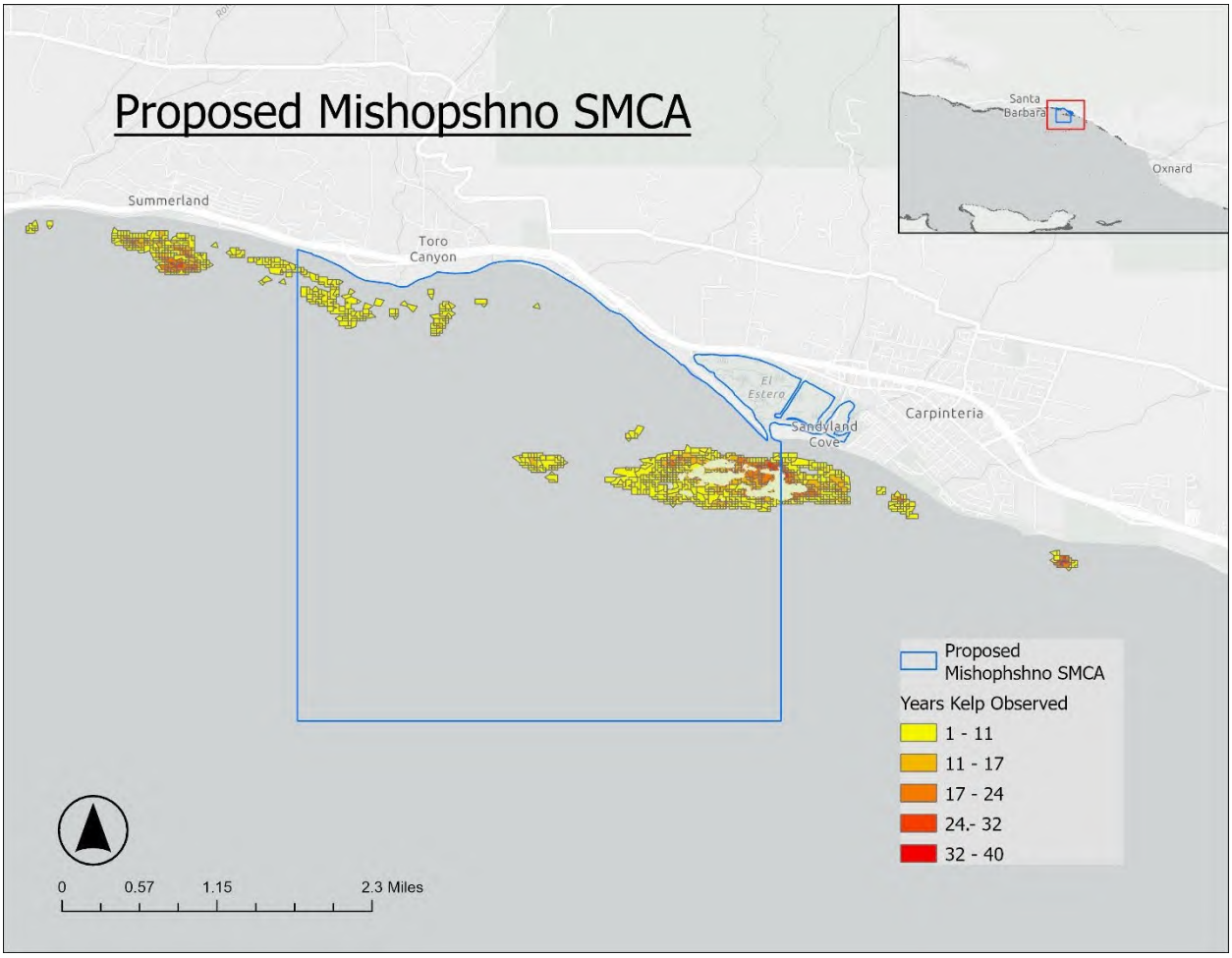

Figure 1. The proposed new Mishopshno SMCA. Satellite monitoring of kelp canopy cover via Landsat from 1984-2023 shows a persistent kelp forest at Carpinteria Reef near the proposed eastern boundary of the SMCA.

In addition to protecting an area of high biodiversity in an ecologically important region of the state, the most significant way in which the proposed Mishopshno SMCA could improve the ecological performance of California's MPA Network is by strengthening connectivity between Campus Point No-Take SMCA to the west and Point Dume SMCA to the southeast. Ensuring that larvae, eggs, spores, or juveniles of marine species are able to move into, out of, or between MPAs is fundamental to the success of California's MPAs as an ecologically connected network. For this reason, science guidance from the MPA planning process included explicit spacing guidelines for MPAs. According to this guidance, in order for MPAs to be within dispersal range for most ecologically and economically important groundfish and invertebrate species, they should be spaced 31-62 miles apart. Currently, the distance between the eastern boundary of Campus Point SMCA and the western boundary of Point Dume SMCA is approximately 60 miles (SeaSketch California 2026). This is very near the upper limit of the spacing guidelines and the largest distance between MPAs in the entire Network.

This distance concerns OPC for multiple reasons. First, while there are several MPAs nearby at the Northern Channel Islands, recent studies suggest the islands may not be as reliably or consistently ecologically connected to the mainland as previously thought due to the presence of small-scale eddies and coastal currents that can impact cross-channel exchange during some oceanographic conditions, while enhancing local retention and alongshore connectivity under others (Dauhajre et al. 2019, Robinette et al. 2012, Harvey et al. 2021). Second, both Campus Point No-Take SMCA and Point Dume SMCA contain kelp forests. Potentially weak connectivity between these habitats could pose risks to kelp resilience in the broader region. Finally, ecological connectivity has the potential to be highly disrupted by the impacts of climate change, which have already been well documented in the Southern California Bight (Magris et al. 2014, Schiff et al. 2019, Wilson et al. 2020, Kekuewa et al. 2022, Frieder et al. 2024). Climate-driven changes in temperature, ocean circulation, and upwelling can dramatically affect larval development, settlement, and survival, with important implications for connectivity (O'Connor et al. 2007, Kendall et al. 2016, Pecl et al. 2017, Pinsky et al. 2019, Wilson et al. 2020). Additionally, in some cases, climate impacts can eliminate important larval source populations entirely, such as when kelp forests are converted to urchin barrens (Rogers-Bennett & Catton 2019, Starko et al. 2024) – potentially making the effective ecological distance between intact protected habitats much greater than the geographic distance between MPA boundaries (Wilson et al. 2020).

The proposed Mishopshno SMCA, which would be located 14.6 miles from Campus Point No-Take SMCA and 44.1 miles from the Point Dume SMR/SMCA cluster (SeaSketch California 2026), would fill the existing large distance between these two MPAs and potentially act as a key "stepping stone" in the Santa Barbara Channel. This has the potential to improve ecological connectivity between Campus Point No-Take SMCA and Point Dume SMCA, especially between the kelp habitats protected by these MPAs, buffer against future climate impacts on connectivity, and strengthen overall resilience in the Santa Barbara Channel. OPC recognizes that the petitioners' proposed allowance for hook-and-line fishing from shore would result in a moderate-low level of protection per science guidance from the MPA planning process, with potential impacts on connectivity; however, continued shore-based fishing access to this area has significant potential to benefit local communities and non-federally recognized tribes.

OPC also recognizes the cultural significance of this area to local Chumash peoples. Members of the Santa Ynez Band of Chumash Indians have described ecosystems within the proposed Mishopshno SMCA as "living homelands and cultural landscapes" where gathering, teaching, ceremony, and other cultural practices have occurred for millennia. The area is also central to Chumash peoples' creation stories and canoe-building traditions. Designation of the proposed Mishopshno SMCA would represent a significant opportunity to protect the biocultural significance of the area and advance co-management with the Santa Ynez Band of Chumash

Indians, supporting the continued stewardship and care of this area's unique coastal and marine biodiversity by its original guardians.

Overall, OPC finds that the proposed new Mishopshno SMCA represents an important opportunity to improve MPA Network design, strengthen ecological connectivity, and recognize the biocultural significance of the area to local Chumash tribes. **OPC recommends that CFGC approve the proposed new Mishopshno SMCA.**

Petition 2023-32MPA: Expand Duxbury Reef SMCA and modify regulations to strengthen protections for intertidal species

The Environmental Action Committee of West Marin has proposed several actions intended to strengthen protections at Duxbury Reef SMCA. As clarified by the petitioner at the April 21, 2026 CFGC regional meeting[22], those actions are: expand the northern and southern boundaries of Duxbury Reef SMCA to protect the majority of Duxbury Reef's contiguous rocky intertidal habitat and modify regulations in Duxbury Reef SMCA to remove the current allowance for shore-based take of finfish by methods other than hook-and-line.

Duxbury Reef SMCA, located at the southern tip of the Point Reyes Peninsula in Marin County approximately one mile west of Bolinas, was designed specifically to protect Duxbury Reef, one of the largest shale reefs in North America and a unique geological feature found nowhere else in California (U.S. Geological Survey 2005). Duxbury Reef is very large and shallow; its broad, low-relief, gently sloping shale platform hosts an extensive network of cracks and crevices that are exposed at low tide and support exceptionally high biodiversity, including iconic intertidal species such as anemones, sea stars, and nudibranchs. It is one of the most accessible and frequently visited coastal sites in the region for tidepooling, and the reef serves as one of California's premier locations for environmental education and tidepool interpretation. Duxbury Reef SMCA was intentionally designed as a narrow, nearshore MPA that extends from the mean high tide line out to 1,000 feet seaward of mean lower low water, protecting intertidal habitat while allowing for commercial and recreational fishing further offshore, as well as recreational take of abalone (when allowed) and finfish from shore.

Currently, Duxbury Reef SMCA does not encompass the full extent of the reef's rocky intertidal habitat. This means that the northernmost and southernmost portions of Duxbury Reef currently receive no MPA protection, despite functioning as part of the same unique and biodiverse ecosystem as the portion of the reef within the existing SMCA. Expanding protections

---

22 Video available at https://cal-span.org/meeting/cfg_20260421/. Discussion of Petition 2023-32MPA begins at 03:11:24.

northward to Double Point/Stormy Stack Rock Special Closure and southward to the southernmost fringe of the reef, as proposed by petitioners, would capture the vast majority of Duxbury Reef, nearly doubling the amount of rocky shoreline protected by this MPA from 3.26 linear miles to 6.83 linear miles (SeaSketch California 2026) and improving representation of intertidal habitats, one of the rarest and most vulnerable coastal habitats in California, in the North Coast bioregion of the MPA Network (U.S. Geological Survey 2005).

OPC finds that these additional protections have the potential to increase biomass of currently harvested intertidal species, such as seaweed and shellfish, in the expansion areas, bolster overall species richness and diversity at Duxbury Reef, and improve ecological connectivity across the full reef ecosystem. Additional protection could also strengthen the reef's resilience to future climate change impacts, as protected rocky intertidal ecosystems have been found to exhibit greater resistance to, and recovery from, climate-driven disturbances such as marine heat waves compared to unprotected areas, helping to maintain community structure and ecological function during periods of extreme heating (CDFW 2023, Smith et al. 2023). However, OPC also notes that simply expanding the northern and southern boundaries of the existing SMCA could unnecessarily restrict existing boat-based commercial and recreational fishing activities in the proposed expansion areas, such as an important local commercial hook-and-line halibut fishery, that are not currently impacting intertidal biodiversity.

OPC recommends adding new protections for the intertidal in a way that does not change the existing Duxbury Reef SMCA and does not restrict existing commercial or recreational take, beyond new protections for intertidal seaweed and invertebrates, in the expansion areas. To accomplish this, **OPC recommends that CFGC designate two new SMCAs to protect the northern and southern portions of the contiguous rocky intertidal habitat of Duxbury Reef, with take regulations that protect intertidal seaweed and invertebrates (except abalone when allowed) while allowing for existing shore- and boat-based fishing**. We defer to CDFW to recommend final boundaries for these two new SMCAs based on feasibility and enforceability.

Petition 2023-33MPA_AM1: Expand six MPAs statewide and add a new MPA in Santa Cruz

Environment California and Azul have proposed a suite of actions – six proposed MPA expansions and one proposed new MPA – aimed at strengthening protections for kelp forest habitats across the state. Specifically, this petition proposes to expand Cabrillo SMR (southern San Diego), South Point and Gull Island SMRs (Northern Channel Islands), Point Dume SMCA (north of Los Angeles near the Los Angeles County/Ventura County border), Point Conception SMR (north of Santa Barbara), and Natural Bridges SMR (Santa Cruz). It also proposes the designation of a new SMCA at Pleasure Point (Santa Cruz). The proposed expansions and new MPA are aimed at protecting persistent, healthy kelp patches currently unprotected by the MPA

Network. Petitioners argue that protecting these new locations will help improve the resilience of kelp forest ecosystems across the state in the face of anticipated future marine heat waves and other climate stressors.

Kelp forests in California provide a variety of critical ecological functions and ecosystem services. Kelp serves as habitat and an important food source for a rich diversity of invertebrates, fishes, marine mammals, and birds, including ecologically and economically important species such as abalone, rockfishes, and sea otters (Hamilton et al. 2022, Bell et al. 2020). Kelp forests are critical to the well-being of California's coastal residents and the state's multi-billion-dollar ocean economy, providing valuable recreational opportunities such as scuba diving and wildlife viewing (Schiel & Foster 2015, NOAA Office of National Marine Sanctuaries 2025, Monterey Bay National Marine Sanctuary 2025), and kelp forest ecosystems also hold tremendous cultural significance for California Native American tribes. Unfortunately, recent climate-driven changes have resulted in severe and concerning kelp loss in California. A prolonged marine heat wave beginning in 2014 triggered unprecedented declines in California's kelp forests (Rogers-Bennett & Catton 2019, McPherson et al. 2021). Along the North Coast, more than 95% of bull kelp canopy was lost from 2014-2019 and has shown little recovery since then (McPherson et al. 2021), while statewide more than 75% of kelp forests remain below their long-term average in 2024 (Harris et al. 2026). As marine heat waves are expected to become more frequent and more severe as climate change accelerates, supporting the protection and restoration of these vulnerable ecosystems is a top priority for OPC.

Though MPAs cannot directly mitigate climate stressors such as warming ocean waters, petitioners argue that MPAs can support kelp resilience by promoting intact food webs. Specifically, petitioners note that healthy, abundant populations of predatory organisms, such as California Sheephead and California spiny lobster, can keep populations of kelp grazers like sea urchins in check, preventing urchins from overgrazing kelp (Hamilton et al. 2010, Caselle et al., 2015). While this is an active area of research and scientific evidence for the kelp resilience benefits of MPAs is mixed (Cavanaugh et al. 2019), several recent studies in California have demonstrated support for this "trophic cascade" hypothesis.

Eisaguirre et al. (2020) analyzed decades of subtidal monitoring data from the Northern Channel Islands and found that giant kelp density was significantly higher, and purple sea urchin density significantly lower, inside MPAs compared to adjacent fished areas. Kumagai et al. (2024) combined subtidal monitoring data with remotely sensed kelp canopy data to evaluate the statewide response of kelp forests to the 2014-2016 heat wave and found that fully protected MPAs appeared to enhance kelp forests' resistance to, and recovery from, marine heat waves in Southern California. Ortiz-Villa et al. (2025) used four decades of remote sensing data to examine the effects of 54 MPAs on kelp canopy coverage statewide and found that

implementation of MPAs resulted in an 8.5% increase in kelp canopy coverage compared to unprotected areas, with kelp forests in MPAs showing faster and more significant recovery following the 2014-2015 marine heat wave. Finally, results from the first Decadal Management Review of California's MPA Network showed that kelp canopy was more stable and resilient in MPAs, particularly in the South Coast (CDFW 2023).

Importantly, these documented benefits have largely been limited to Southern California, where lobster and Sheephead are abundant. In central California, where these predators are absent or uncommon and the main predator of sea urchins is the southern sea otter, most studies here have found little to no significant differences in urchin or kelp densities between MPAs and unprotected areas (Hamilton et al. 2010, Eisaguirre et al. 2020).

To identify specific areas to target for additional MPA protection, petitioners focused on areas of overlap between highly persistent kelp patches, as identified by Arafeh-Dalmau et al. (2021) using satellite data, and "medium-priority kelp restoration sites" as identified by Giraldo-Ospina et al. (2025) – defined as historically stable kelp beds that resisted the effects of the 2014-2015 marine heat wave and currently have a high proportion of kelp compared to their historical mean. This classification was intended by the authors of this study for use in a kelp restoration context; however, satellite imagery of kelp forest canopy, specifically Landsat data from 1984-2023 (Bell et al. 2024), does show that the areas identified by petitioners appear to be largely persistent over time (Fig. 2, Fig. 3). Given the anticipated impacts of climate change on kelp statewide, especially in the context of a historic new marine heat wave currently forming along the California coast and a predicted "Super El Niño" this year, OPC finds that, from a precautionary standpoint, protecting additional persistent kelp within the MPA Network is worth exploring at a limited scale.

Of the actions proposed in the petition, OPC recommends that CFGC deny the proposed expansion of Natural Bridges SMR and deny the proposed designation of a new SMCA at Pleasure Point. Both of these areas are located in Santa Cruz, at the northern end of the Monterey Bay. As described above, empirical support for the hypothesized "trophic cascade" benefits of MPAs for kelp has not been found in central California. Additionally, the proposed new MPA at Pleasure Point would not meet minimum guidelines for MPA size or level of protection, making it unlikely to accomplish biodiversity conservation objectives.

The remaining proposed actions are all focused on Southern California, where MPAs may promote improved kelp resilience by promoting trophic cascades. Of these actions, **OPC recommends that CFGC deny the proposed expansion of Cabrillo SMR.** Per the U.S. Navy, this proposed expansion has the potential to impact military readiness in the area. **OPC recommends that CFGC deny the proposed expansions of South Point SMR and Gull Island**

SMR; these proposed expansions would compromise the decades-long, deeply institutionalized state-federal partnership to co-manage the existing Channel Islands MPAs, which currently protect 20% of state waters around the Northern Channel Islands in no-take marine reserves. The proposed expansion of South Point SMR in particular would result in a misalignment with the boundaries of the neighboring Federal Marine Reserve.

OPC recommends approval, with modifications, of the remaining two proposed actions in Southern California (expansion of Point Dume SMCA and Point Conception SMR).

Point Dume SMCA. Located just offshore of Malibu in Los Angeles County, the existing Point Dume SMCA currently protects nearly 16 square miles of sandy beach, rocky shoreline, and kelp forest, as well as portions of a submarine canyon extending more than 2,000 feet deep. Petitioners propose expanding the existing Point Dume SMCA to the west by 4.6 square miles, approximately a 29% expansion, to protect a portion of a large, persistent kelp bed immediately adjacent to the SMCA. This expansion would increase the amount of kelp protected by the SMCA from 1.2 linear miles to 2.9 linear miles (SeaSketch California 2026, Fig. 3). **OPC recommends that CFGC approve the proposed expansion of Point Dume SMCA**. Petitioners have also proposed an adjustment to the take allowance at Point Dume SMCA to allow additional recreational take, including a new take allowance for recreational shore-based hook-and-line fishing. **OPC recommends that CFGC deny the proposed additional take allowance at Point Dume SMCA**, as this would drop the SMCA's Level of Protection from high to moderate-low such that it would no longer serve as a replicate MPA for kelp, beach, rocky intertidal, and soft bottom habitats.

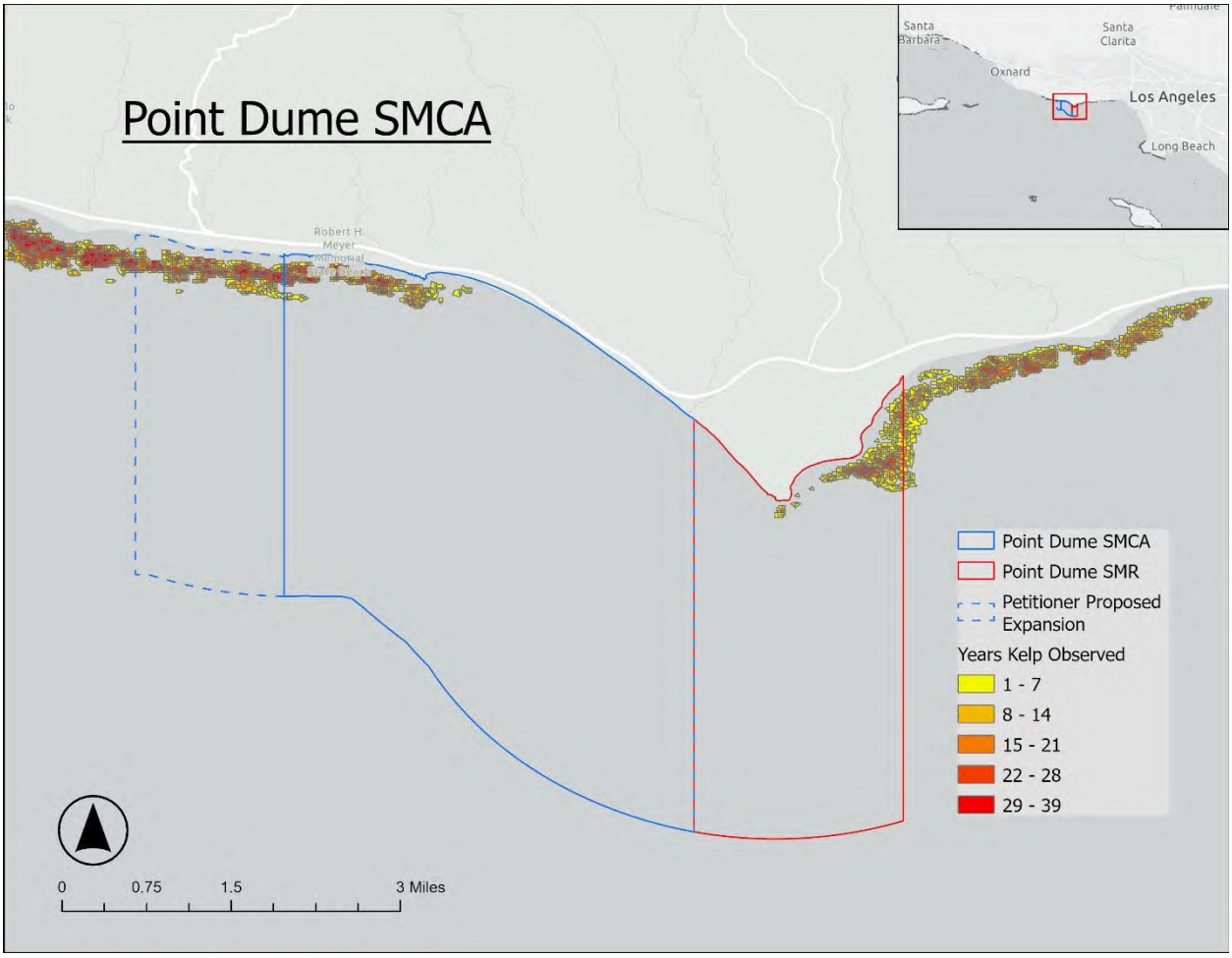

Figure 2. Point Dume SMCA and SMR, with petitioners' proposed expansion of Point Dume SMCA shown.

Point Conception SMR. Located at a major biogeographic transition zone, Point Conception SMR currently protects more than 22 square miles of rocky reefs, surfgrass beds, and kelp forests. Petitioners propose expanding the existing Point Conception SMR to the east by 14.6 square miles, which would include a very large patch of persistent kelp (Fig. 3). However, given the existing large size of this MPA, OPC finds that a smaller expansion, similar to the scale of expansion proposed for Point Dume SMCA, is more appropriate and would capture a significant portion of persistent kelp while maintaining some continued fishing access in this area. **OPC recommends that CFGC expand Point Conception SMR by shifting the eastern boundary of the SMR from the current 120° 25.000' W longitude line eastward to the 120° 23.000' W longitude line** (Fig. 3). This would expand the SMR by 7.65 square miles, approximately a 35% expansion, and increase the amount of kelp protected by the SMR from 2.27 linear miles to 4.44 linear miles (SeaSketch California 2026).

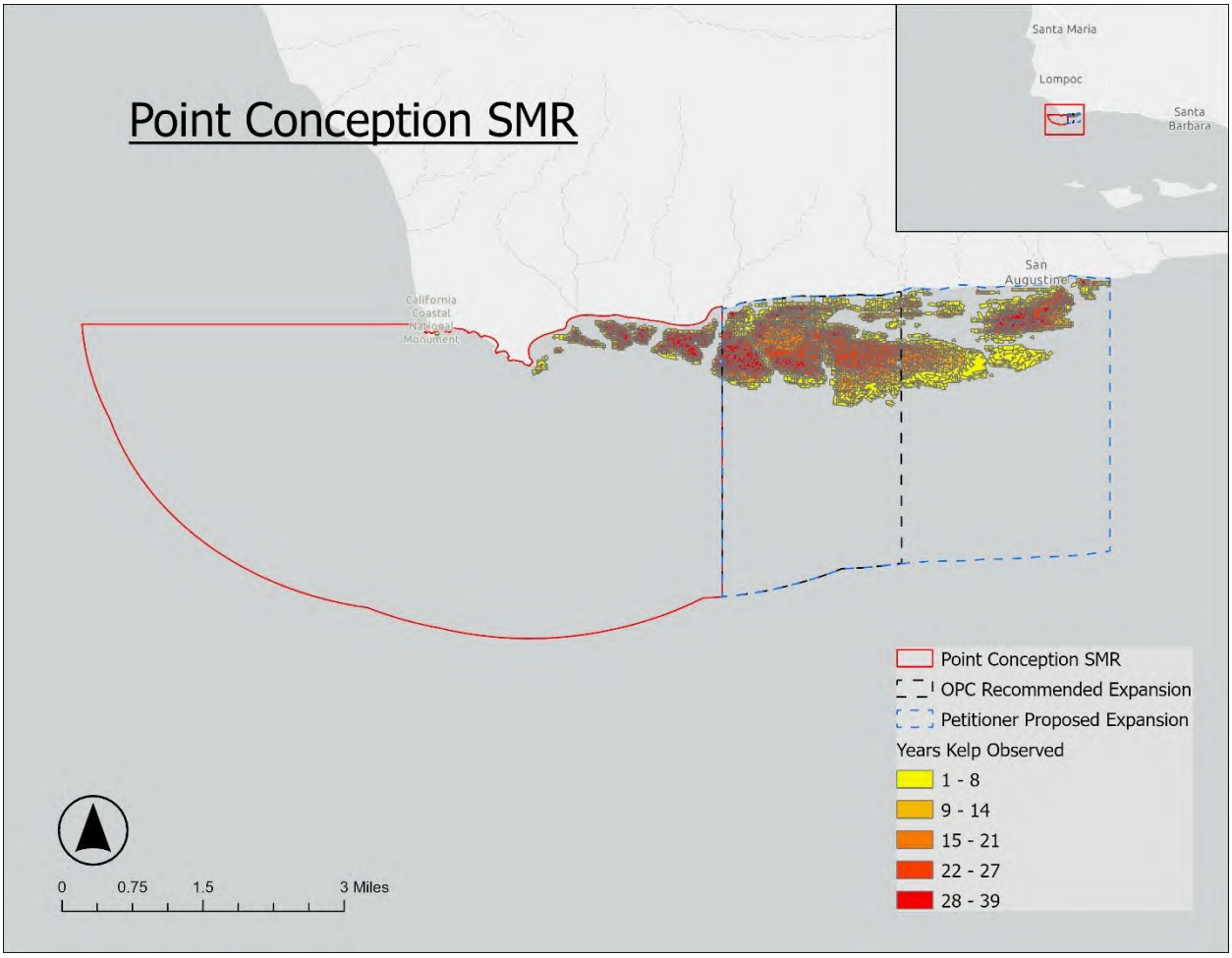

Figure 3. Point Conception SMR with petitioners' proposed expansion (blue dotted line) and OPC's recommended expansion (black dotted line) shown. OPC's recommended expansion encompasses much of the persistent kelp immediately adjacent to Point Conception SMR.

Recommendations At-a-Glance

Table 2. OPC's recommendations on all MPA petitions currently under consideration by CFGC.

Petition Number	MPA(s) Affected	Petitioner	Proposed Action	OPC Recommendation
2023-14MPA	Nine SMCAs statewide (existing)	California Sea Urchin Commission	Allow commercial take of sea urchin in various MPAs	Deny
2023-15MPA_AM	Footprint SMR, Gull Island SMR, and Santa Barbara Island SMR (existing)	Blake Hermann	Reclassify SMRs to SMCAs to allow limited take of highly migratory species and possession of coastal pelagic species, or the take of pelagic finfish	Deny
2023-16MPA	Stewarts Point SMR and Bodega Head SMR (existing)	Bodega Bay Fisherman's Marketing Association	Reclassify SMRs to SMCAs to allow commercial take of salmon by trolling	Deny
2023-18MPA	Vandenberg SMR, Kashtayit SMCA, and San Miguel and Anacapa Island Special Closures (existing)	Ocean Conservancy	Multiple actions to modify allowed uses at several Santa Barbara Channel MPAs	Deny

Petition Number	MPA(s) Affected	Petitioner	Proposed Action	OPC Recommendation
2023-19MPA	Chitqawi SMCA (new)	Santa Ynez Band of Chumash Indians	Add a new MPA near Morro Bay	Deny
2023-20MPA_AM1 (as amended at the April 14, 2026 CFGC Tribal Committee meeting)	Point Buchon SMCA and Point Buchon SMR (existing)	Santa Ynez Band of Chumash Indians	Add a tribal take exemption at Point Buchon SMCA, rename Point Buchon SMCA, and adjust northern boundary of Point Buchon SMR	Approve tribal take exemption and renaming; deny proposed boundary change
2023-21MPA_AM1 (as amended at the April 14, 2026 CFGC Tribal Committee meeting)	Pyramid Point SMCA (existing)	Tolowa Dee-ni' Nation	Remove recreational take of true smelt in Pyramid Point SMCA and adjust northern boundary of Pyramid Point SMCA	Approve proposed removal of recreational take of true smelt; deny proposed boundary change
2023-23MPA_AM1	Various MPAs in Monterey County (existing)	Giant Giant Kelp Restoration Project	Modify several regulations related to kelp restoration, including allowing urchin culling in Monterey MPAs; establish a new SMR at Tankers' Reef	Deny

Petition Number	MPA(s) Affected	Petitioner	Proposed Action	OPC Recommendation
2023-24MPA_AM1	Laguna Beach No-Take SMCA and Dana Point SMCA (existing)	Laguna Bluebelt Coalition	Extend the southern boundary of the Laguna Beach No-Take SMCA to the southern border of Laguna Beach	Deny
2023-27MPA_AM1 (as clarified at the May 6, 2026 CFGC regional meeting)	Anacapa Island SMCA (existing)	Environmental Defense Center	Modify regulations at Anacapa Island SMCA to protect sensitive eelgrass habitats (with several options proposed)	Modify SMCA regulations to prohibit the deployment of lobster traps shallower than 50 feet
2023-28MPA_AM2 (as amended at the April 14, 2026 CFGC Tribal Committee meeting)	Point Sal SMCA (new)	Northern Chumash Tribal Council and Natural Resources Defense Council	Add a new MPA near Point Sal	Approve the proposed new Point Sal SMCA
2023-29MPA_AM2 (as amended at the April 14, 2026 CFGC Tribal Committee meeting)	Mishopshno SMCA (new)	Santa Ynez Band of Chumash Indians and Natural Resources Defense Council	Add a new MPA near Carpinteria	Approve the proposed new Mishopshno SMCA

Petition Number	MPA(s) Affected	Petitioner	Proposed Action	OPC Recommendation
2023-32MPA (as clarified at the April 21, 2026 CFGC regional meeting)	Duxbury Reef SMCA (existing)	Environmental Action Committee of West Marin	Expand Duxbury Reef SMCA and modify regulations to strengthen protections for intertidal species	Designate two new SMCAs to protect the northern and southern portions of Duxbury Reef, each with take regulations that protect intertidal seaweed and invertebrates while allowing for continuation of other existing shore- and boat-based fishing
2023-33MPA_AM1	Various existing MPAs and one proposed new MPA	Environment California and Azul	Expand six existing MPAs statewide and add a new MPA in Santa Cruz	Approve proposed expansion of Point Dume SMCA, but deny proposed additional take allowance in Point Dume SMCA. Approve a smaller expansion of Point Conception SMR. Deny proposed expansion of Natural Bridges SMR, Cabrillo SMR, South Point SMR, or Gull Island SMR. Deny proposed designation of a new SMCA at Pleasure Point.
2023-34MPA	Point Buchon SMCA, Farnsworth Onshore and Offshore SMCAs (existing)	Environment California and Azul	Reclassify Point Buchon SMCA to an SMR to prohibit take; Remove all take except for recreational spearfishing in Farnsworth Onshore and Offshore SMCAs	Deny

References

Abadie, A., Lejeune, P., Pergent, G., & Gobert, S. (2016). From mechanical to chemical impact of anchoring in seagrasses: The premises of anthropogenic patch generation in Posidonia oceanica meadows. Marine Pollution Bulletin, 109(1), 61-71. https://doi.org/10.1016/j.marpolbul.2016.06.022

Altstatt, J. (2021). Island eelgrass (Zostera pacifica): Focused assessment of condition, health and extent of beds and biological monitoring of associated fish and invertebrate communities.

Altstatt, J. M., Ambrose, R. F., Carroll, J., Coyer, J., Wible, J., & Engle, J. M. (2014). Eelgrass meadows return to Frenchy's Cove, Anacapa Island: Recovery ten years after successful transplantation. Monographs of the Western North American Naturalist, 7, 500–517.

Arafeh-Dalmau, N., Cavanaugh, K. C., Possingham, H. P., Munguia-Vega, A., Montaño-Moctezuma, G., Bell, T. W., Cavanaugh, K., & Micheli, F. (2021). Southward decrease in the protection of persistent giant kelp forests in the northeast Pacific. Communications Earth & Environment, 2, Article 119. https://doi.org/10.1038/s43247-021-00177-9

Arafeh-Dalmau, N., Munguia-Vega, A., Micheli, F., Vilalta-Navas, A., Villaseñor-Derbez, J. C., Précoma-de la Mora, M., Schoeman, D. S., Medellín-Ortíz, A., Cavanaugh, K. C., Sosa-Nishizaki, O., Burnham, T. L. U., Knight, C. J., Woodson, C. B., Abas, M., Abadía-Cardoso, A., Aburto-Oropeza, O., Esgro, M. W., Espinosa-Andrade, N., Beas-Luna, R., ... Possingham, H. P. (2023). Integrating climate adaptation and transboundary management: Guidelines for designing climate-smart marine protected areas. One Earth, 6(11), 1523-1541. https://doi.org/10.1016/j.oneear.2023.10.002

Bell, T. W., Allen, J. G., Cavanaugh, K. C., & Siegel, D. A. (2020). Three decades of variability in California's giant kelp forests from the Landsat satellites. *Remote Sensing of Environment, 238*, 110811. https://doi.org/10.1016/j.rse.2018.06.039

Bell, T. W., Cavanaugh, K. C., & Siegel, D. A. (2024). SBC LTER: Time series of quarterly NetCDF files of kelp biomass in the canopy from Landsat 5, 7 and 8, since 1984 (ongoing) ver 26. Environmental Data Initiative.

Blanchette, C. A., Miner, C. M., Raimondi, P. T., Lohse, D., Heady, K. E. K., & Broitman, B. R. (2008). Biogeographical patterns of rocky intertidal communities along the Pacific coast of North America. Journal of Biogeography, 35(9), 1593–1607.

California Department of Fish and Wildlife. (2020). Surf smelt (Hypomesus pretiosus) enhanced status report. Marine Species Portal. https://marinespecies.wildlife.ca.gov

California Department of Fish and Wildlife. (2023). Decadal management review of California's marine protected area network.

California Department of Fish and Wildlife. (2025). Marine fisheries data explorer: Commercial landings. https://wildlife.ca.gov/Fishing/Commercial/Landings

Carr, M. H., Robinson, S. P., Wahle, C., Davis, G., Kroll, S., Murray, S., Schumacker, E. J., & Williams, M. (2017). The central importance of ecological spatial connectivity to effective coastal marine protected areas and to meeting the challenges of climate change in the marine environment. Aquatic Conservation: Marine and Freshwater Ecosystems, 27(S1), 6-29. https://doi.org/10.1002/aqc.2800

Caselle, J. E., Rassweiler, A., Hamilton, S. L., & Warner, R. R. (2015). Recovery trajectories of kelp forest animals are rapid yet spatially variable across a network of temperate marine protected areas. Scientific Reports, 5, Article 14102. https://doi.org/10.1038/srep14102

Cavanaugh, K. C., Reed, D. C., Bell, T. W., Castorani, M. C. N., & Beas-Luna, R. (2019). Spatial variability in the resistance and resilience of giant kelp in Southern and Baja California to a multiyear heatwave. Frontiers in Marine Science, 6, Article 413. https://doi.org/10.3389/fmars.2019.00413

Charles, A., & Wilson, L. (2009). Human dimensions of marine protected areas. ICES Journal of Marine Science, 66(1), 6–15.

Checkley, D. M., Jr., & Barth, J. A. (2009). Patterns and processes in the California Current System. Progress in Oceanography, 83(1–4), 49–64.

Dauhajre, D. P., McWilliams, J. C., & Renault, L. (2019). Nearshore Lagrangian connectivity: Submesoscale influence and resolution sensitivity. Journal of Geophysical Research: Oceans, 124(7), 5180–5204. https://doi.org/10.1029/2019JC014943

Dever, E. P. (2004). Objective maps of near-surface flow states near Point Conception, California. Journal of Physical Oceanography, 34(2), 444-461.

Duarte, C. M., Losada, I. J., Hendriks, I. E., Mazarrasa, I., & Marbà, N. (2013). The role of coastal plant communities for climate change mitigation and adaptation. Nature Climate Change, 3(11), 961-968. https://doi.org/10.1038/nclimate1973

Eisaguirre, J. H., Eisaguirre, J. M., Davis, K., Carlson, P. M., Gaines, S. D., & Caselle, J. E. (2020). Trophic redundancy and predator size class structure drive differences in kelp forest ecosystem dynamics. Ecology, 101(5), Article e02993. https://doi.org/10.1002/ecy.2993

Essington, T. E., Moriarty, P. E., Froehlich, H. E., Hodgson, E. E., Koehn, L. E., Oken, K. L., Siple, M. C., & Stawitz, C. C. (2015). Fishing amplifies forage fish population collapses. Proceedings of the National Academy of Sciences, 112(21), 6648–6652. https://doi.org/10.1073/pnas.1422020112

Fourqurean, J. W., Duarte, C. M., Kennedy, H., Marbà, N., Holmer, M., Mateo, M. A., Apostolaki, E. T., Kendrick, G. A., Krause-Jensen, D., McGlathery, K. J., & Serrano, O. (2012). Seagrass ecosystems as a globally significant carbon stock. Nature Geoscience, 5(7), 505–509. https://doi.org/10.1038/ngeo1477

Frieder, C. A., Kessouri, F., Ho, M., Sutula, M., Bianchi, D., McWilliams, J. C., Deutsch, C., & Howard, E. (2024). Effects of urban eutrophication on pelagic habitat capacity in the Southern California Bight. Frontiers in Marine Science, 11, Article 1392671. https://doi.org/10.3389/fmars.2024.1392671

Giraldo-Ospina, A., Bell, T., Carr, M. H., & Caselle, J. E. (2025). A site selection decision framework for effective kelp restoration. Biological Conservation, 302, Article 110980. https://doi.org/10.1016/j.biocon.2025.110980

Grech, A., Chartrand-Miller, K., Erftemeijer, P., Fonseca, M., McKenzie, L., Rasheed, M., Taylor, H., & Coles, R. (2012). A comparison of threats, vulnerabilities and management approaches in global seagrass bioregions. Environmental Research Letters, 7(2), Article 024006. https://doi.org/10.1088/1748-9326/7/2/024006

Hamilton, S. L., Caselle, J. E., Malone, D. P., & Carr, M. H. (2010). Incorporating biogeography into evaluations of the Channel Islands marine reserve network. Proceedings of the National Academy of Sciences, 107(43), 18272–18277. https://doi.org/10.1073/pnas.0908091107

Hamilton, S. L., Gleason, M. G., Godoy, N., Eddy, N., & Grorud-Colvert, K. (2022). *Ecosystem-based management for kelp forest ecosystems.* Marine Policy, 136, 104919. https://doi.org/10.1016/j.marpol.2021.104919

Harris, J. L., Waters, T., & Zulian, M. (2026). California's 2026 coast and ocean assessment. California Ocean Science Trust.

Harvey, J. B. J., Ryan, J. P., Zhang, Y., Chavez, F. P., Cheriton, O. M., Fiechter, J., McManus, M. A., & Kudela, R. M. (2021). Influences of extreme upwelling on a coastal retention zone. Frontiers in Marine Science, 8, Article 648944. https://doi.org/10.3389/fmars.2021.648944

Herrera, M., Tubío, A., Pita, P., Vázquez, E., Olabarria, C., Duarte, C. M., & Villasante, S. (2022). Trade-Offs and Synergies Between Seagrass Ecosystems and Fishing Activities: A Global Literature Review. Frontiers in Marine Science, 9, Article 781713. https://doi.org/10.3389/fmars.2022.781713

Johnson, S. Y., & Hartwell, S. R. (2018). California State Waters Map Series—Offshore of Point Conception, California. U.S. Geological Survey.

Kekuewa, S. A. H., Courtney, T. A., Cyronak, T., & Andersson, A. J. (2022). *Seasonal nearshore ocean acidification and deoxygenation in the Southern California Bight. Scientific Reports, 12*(1), 17969. https://doi.org/10.1038/s41598-022-21831-y

Kendall, M. S., Poti, M., & Karnauskas, K. B. (2016). Climate change and larval transport in the ocean: Fractional effects from physical and physiological factors. Global Change Biology, 22(4), 1532–1547. https://doi.org/10.1111/gcb.13159

Kindeberg, T., Severinson, J., & Carlsson, P. (2022). Eelgrass meadows harbor more macrofaunal species but bare sediments can be as functionally diverse. Journal of Experimental Marine Biology and Ecology, 554, Article 151777.

Kumagai, J. A., Goodman, M. C., Villasenor-Derbez, J. C., Schoeman, D. S., Cavanuagh, K. C., Bell, T. W., Micheli, F., De Leo, G., & Arafeh-Dalmau, N. (2024). Marine protected areas that preserve trophic cascades promote resilience of kelp forests to marine heatwaves. Global Change Biology, 30(12), Article e17620.

Levenbach, S. (2008). Community-wide ramifications of an associational refuge on shallow rocky reefs. Ecology, 89(10), 2819–2828. https://doi.org/10.1890/07-0656.1

Mace, A. J., & Morgan, S. G. (2006). Larval accumulation in the lee of a small headland: Implications for the design of marine reserves. Marine Ecology Progress Series, 318, 19–29. https://doi.org/10.3354/meps318019

Magris, R. A., Pressey, R. L., Weeks, R., & Ban, N. C. (2014). Integrating connectivity and climate change into marine conservation planning. Biological Conservation, 170, 207–221.

McPherson, M. L., Finger, D. J. I., Houskeeper, H. F., Bell, T. W., Carr, M. H., Rogers-Bennett, L., & Kudela, R. M. (2021). Large-scale shift in the structure of a kelp forest ecosystem co-occurs with an epizootic and marine heatwave. Communications Biology, 4, Article 298.

Monterey Bay National Marine Sanctuary. (2025). Iconic kelp forests. National Oceanic and Atmospheric Administration. https://montereybay.noaa.gov/science/characterization/kelp-forests.html

Morgan, S. G., Fisher, J. L., & Largier, J. L. (2011). Larval retention, entrainment, and accumulation in the lee of a small headland: Recruitment hot spots along windy coasts. Limnology and Oceanography, 56(1), 161–178. https://doi.org/10.4319/lo.2011.56.1.0161

NOAA Fisheries. (2022). State of the California Current Ecosystem in 2021: Winter is coming?

NOAA Office of National Marine Sanctuaries. (2025). Kelp forest. National Oceanic and Atmospheric Administration. https://sanctuaries.noaa.gov/visit/ecosystems/kelpdesc.html

Ortiz-Villa, E. M., Rassweiler, A., Caselle, J. E., Cavanaugh, K. C., Arafeh-Dalmau, N., Bell, T. W., & Cavanaugh, K. C. (2025). Marine protected areas enhance climate resilience to severe marine heatwaves for kelp forests. Journal of Applied Ecology, 62(9), 2439–2453. https://doi.org/10.1111/1365-2664.70112

O'Connor, M. I., Bruno, J. F., Gaines, S. D., Halpern, B. S., Lester, S. E., Kinlan, B. P., & Weiss, J. M. (2007). Temperature control of larval dispersal and the implications for marine ecology, evolution, and conservation. Proceedings of the National Academy of Sciences, 104(4), 1266–1271.

Pecl, G. T., Araújo, M. B., Bell, J. D., Blanchard, J., Bonebrake, T. C., Chen, I., Clark, T. D., Colwell, R. K., Danielsen, F., Evengård, B., Falconi, L., Ferrier, S., Frusher, S., Garcia, R. A., Griffis, R. B., Hobday, A. J., Janion-Scheepers, C., Jarzyna, M. A., Jennings, S., ... Williams, S. E. (2017). Biodiversity redistribution under climate change: Impacts on ecosystems and human well-being. Science, 355(6332), eaai9214. https://doi.org/10.1126/science.aai9214

Pikitch, E. K., Rountos, K. J., Essington, T. E., Santora, C., Pauly, D., Watson, R., Sumaila, U. R., Boersma, P. D., Boyd, I. L., Conover, D. O., Cury, P. M., Heppell, S. S., Houde, E. D., Mangel, M., Plaganyi, E., Sainsbury, K., Steneck, R. S., Geers, T. M., Gownaris, N., & Munch, S. B. (2014). The global contribution of forage fish to marine fisheries and ecosystems. Fish and Fisheries, 15(1), 43-64.

Pinsky, M. L., Eikeset, A. M., McCauley, D. J., Payne, J. L., & Sunday, J. M. (2019). Greater vulnerability to warming of marine versus terrestrial ectotherms. Nature, 569(7754), 108-111. https://doi.org/10.1038/s41586-019-1132-4

Reed, B. J., & Hovel, K. A. (2006). Seagrass habitat disturbance: How loss and fragmentation of eelgrass Zostera marina influences epifaunal abundance and diversity. Marine Ecology Progress Series, 326, 133-143. https://doi.org/10.3354/meps326133

Rees, A., Sheehan, E. V., & Attrill, M. J. (2021). Optimal fishing effort benefits fisheries and conservation. Scientific Reports, 11, Article 3784. https://doi.org/10.1038/s41598-021-82847-4

Robinette, D. P., Nur, N., Brown, A., & Howar, J. (2012). Spatial distribution of nearshore foraging seabirds in relation to a coastal marine reserve. Marine Ornithology, 40(2), 111-116. https://doi.org/10.5038/2074-1235.40.2.978

Robinette, D. P., Nur, N., & Jahncke, J. (2019). Spatial patterns in nearshore juvenile fish abundance throughout the California network of marine protected areas as revealed by seabird foraging rates. CalCOFI Reports, 60, 1–14.

Rock, B. M., & Daru, B. H. (2021). Impediments to understanding seagrasses' response to global change. Frontiers in Marine Science, 8, Article 608867. https://doi.org/10.3389/fmars.2021.608867

Rogers-Bennett, L., & Catton, C. A. (2019). Marine heat wave and multiple stressors tip bull kelp forest to sea urchin barrens. Scientific Reports, 9, Article 15050. https://doi.org/10.1038/s41598-019-51114-y

Russell, M., Olson, M. B., Love, B. A., & Thuesen, E. V. (2022). Surf smelt accelerate usage of endogenous energy reserves under climate change. PLOS ONE, 17(6), e0270491. https://doi.org/10.1371/journal.pone.0270491

Santora, J. A., Sydeman, W. J., Schroeder, I. D., Wells, B. K., & Field, J. C. (2011). Mesoscale structure and oceanographic determinants of krill hotspots in the California Current: Implications for trophic transfer and conservation. Progress in Oceanography, 91(4), 397-409. https://doi.org/10.1016/j.pocean.2011.04.002

Santora, J. A., Schroeder, I. D., Bograd, S. J., Chavez, F. P., Cimino, M. A., Fiechter, J., Hazen, E. L., Kavanaugh, M. T., Messié, M., Miller, R. R., Sakuma, K. M., Sydeman, W. J., Wells, B. K., & Field, J. C. (2021). *Pelagic biodiversity, ecosystem function, and services: An integrated observing and modeling approach.* Oceanography, 34(2), 16–37. https://doi.org/10.5670/oceanog.2021.212

Savoca, M. S., Czapanskiy, M. F., Kahane-Rapport, S. R., Gough, W. T., Fahlbusch, J. A., Bierlich, K. C., Segre, P. S., Di Clemente, J., Penry, G. S., Wiley, D. N., Calambokidis, J., Nowacek, D. P., Johnston, D. W., Pyenson, N. D., Friedlaender, A. S., Hazen, E. L., & Goldbogen, J. A. (2021). *Baleen whale prey consumption based on high-resolution foraging measurements.* Nature, 599(7883), 85–90. https://doi.org/10.1038/s41586-021-03991-5

Schiel, D. R., & Foster, M. S. (2015). The biology and ecology of giant kelp forests. University of California Press.

Schiff, K., McLaughlin, K., Moore, S., & Cao, Y. (2019). Southern California Bight. In C. Sheppard (Ed.), World seas: An environmental evaluation (2nd ed.). Academic Press.

SeaSketch California. (2026). California marine protected area petition evaluation mapping and spatial analysis [Interactive mapping platform].

Smith, J. G., Free, C. M., Lopazanski, C., Brun, J., Anderson, C. R., Carr, M. H., Claudet, J., Dugan, J. E., Eurich, J. G., Francis, T. B., Hamilton, S. L., Mouillot, D., Raimondi, P. T., Starr, R. M., Ziegler, S. L., Nickols, K. J., & Caselle, J. E. (2023). A marine protected area network does not confer community structure resilience to a marine heatwave across coastal ecosystems. Global Change Biology, 29(19), 5634-5651. https://doi.org/10.1111/gcb.16862

Starko, S., van der Mheen, M., Pessarrodona, A., Wood, G. V., Filbee-Dexter, K., Neufeld, C. J., Montie, S., Coleman, M. A., & Wernberg, T. (2024). *Impacts of marine heatwaves in coastal ecosystems depend on local environmental conditions. Global Change Biology, 30*(8), e17469. https://doi.org/10.1111/gcb.17469

Stevens, B. G. (2021). The ups and downs of traps: Environmental impacts, entanglement, mitigation, and the future of trap fishing for crustaceans and fish. ICES Journal of Marine Science, 78(2), 584–596. https://doi.org/10.1093/icesjms/fsaa135

Tomlin, H., Schellenberg, C., Barrs, J. B., Vivani, A. J. S., & Shaw, P. (2021). *Identifying and monitoring of forage fish spawning beaches in British Columbia's Salish Sea for conservation of forage fish.* FACETS, 6(1), 1024–1043. https://doi.org/10.1139/facets-2020-0038

Turner, N. J., Gregory, R., Brooks, C., Failing, L., & Satterfield, T. (2008). From invisibility to transparency: Identifying the implications. Ecology and Society, 13(2), Article 7.

U.S. Geological Survey. (2005). Roadside geology of Point Reyes National Seashore and vicinity (Open-File Report 2005–1127).

Waycott, M., Duarte, C. M., Carruthers, T. J. B., Orth, R. J., Dennison, W. C., Olyarnik, S., Calladine, A., Fourqurean, J. W., Heck, K. L., Hughes, A. R., Kendrick, G. A., Kenworthy, W. J., Short, F. T., & Williams, S. L. (2009). Accelerating loss of seagrasses across the globe threatens coastal ecosystems. Proceedings of the National Academy of Sciences, 106(30), 12377–12381. https://doi.org/10.1073/pnas.0905620106

Wilson, K. L., Tittensor, D. P., Worm, B., & Lotze, H. K. (2020). Incorporating climate change adaptation into marine protected area planning. Global Change Biology, 26(6), 3251–3267. https://doi.org/10.1111/gcb.15094

Zabarte-Maeztu, I., Matheson, F. E., Manley-Harris, M., Davies-Colley, R. J., & Hawes, I. (2021). Fine sediment effects on seagrasses: A global review, quantitative synthesis and multi-stressor model. Marine Environmental Research, 171, Article 105480. https://doi.org/10.1016/j.marenvres.2021.105480

Outlook

Petition 2023-33MPA_AW1

From Ryan Braget [redacted]
Date Wed 09/30/2026 02:30 PM
To FGC <FGC@fgc.ca.gov>

Please find attached a letter below opposing petition 2023-33MPA_AW1

Respectfully,
Ryan Braget [redacted]

September 30, 2026

RE: Opposition to Petition 2023-33MPA_AM1 – South Point and Gull Island MPA Expansions

Dear California Department of Fish and Wildlife and Fish and Game Commission:

I am writing to oppose the proposed expansion of the South Point State Marine Reserve at Santa Rosa Island and Gull Island State Marine Reserve under Petition 2023-33MPA_AM1.

I am a California commercial sea urchin and sea cucumber diver with 27 years of diving experience and more than 20 years operating research vessels for NOAA, USGS, universities throughout the United States, and private scientific firms collecting data for scientific purposes. I support conservation when it is based on sound, site-specific science.

I also want to provide a firsthand example of what commercial fishermen contribute while working these waters. In January 2026, another commercial fisherman and I encountered a juvenile male orca entangled in rope and debris in the proposed Santa Rosa Island closure area. We personally cut the entanglement away and freed the animal before it drowned. The orca then swam away and rejoined its pod. I have video evidence documenting the incident.

We were there that day harvesting lively, healthy sea urchins from a beautiful kelp forest teeming with marine life. Had commercial fishermen like us already been excluded from those waters, we would not have been there, and that juvenile orca may not have survived. This experience also raises an important question: where is the site-specific evidence demonstrating that responsible commercial harvest in this area is harming the ecosystem we are being asked to leave?

In my view, the evidence presented does not adequately demonstrate that closing these additional fishing grounds is necessary or that commercial fishing is causing the ecological problem these closures are intended to address.

Before removing productive fishing grounds, CDFW and the Commission should clearly establish what measurable ecological damage commercial fishing is causing in these specific areas, what additional benefit these closures will provide, how much fishing effort will be displaced, where that effort will go, and what the economic and safety impacts will be.

Closing fishing grounds can redistribute fishing effort into the remaining open areas. For divers, productive grounds cannot simply be replaced. Our fisheries depend on habitat, depth, currents, weather and safe diving conditions.

The presence of resilient kelp forest is not, by itself, evidence that commercial fishing threatens that habitat or that excluding fishing will improve it. Before expanding existing protections, the State should demonstrate with transparent, site-specific data that those protections are inadequate and that these additional closures will produce measurable ecological benefits.

I respectfully request that Petition 2023-33MPA_AM1 not be approved unless and until these questions are answered with sound scientific data and the consequences of displaced fishing effort are fully evaluated.

Good fisheries management should be based on measurable problems, reliable data and demonstrated outcomes—not the assumption that additional closure automatically means additional conservation.

Thank you for considering my comments and including them in the administrative record.

Respectfully,

Ryan Braget

Sea Urchin & Sea Cucumber Diver [redacted]

USCG 200 Ton Master

Outlook

Comments for October 2026 Commission Meeting

From lisa[redacted]
Date Wed 09/30/2026 01:40 PM
To FGC <FGC@fgc.ca.gov>

Dear CA Fish and Game Commission,

Please find our letter attached to be considered as public comments for the October 2026 Commission Meeting regarding MPA Petitions.
Please feel free to reach out to me if you have any questions.

Thank you,

Lisa Bridge
Everingham Bros. Bait Co.
Office: (619) 477-2248
[redacted]

9/30/2026

To: California Fish and Game Commission

Everingham Bros. Bait Co. is a commercial fishing business in operation for the last 75 years catching and selling live bait. We have bait barges located in San Diego Bay, Mission Bay, and Dana Point Harbor where we sell the live bait to our customers. Our customers include private boaters and sportboats (commercial passenger fishing vessels or CPFVs) across the entire Southern California coast.

Everingham Bros. Bait Co. strongly supports following the recommendations of your science advisors (CDFW) and denying all of the Petitions. We are particularly concerned about Petition 2023-33MPA and Petition 2023-24MPA. These MPA fishing restrictions would have a major impact on our business and associated industries including but not limited to:

- Proposed MPAs eliminate our ability to access historically important bait fishing grounds.
- Proposed MPAs directly impact our customers by restricting them from fishing in areas where they are currently active, reducing their business, causing financial and operational hardships, and limiting public access to fishing to feed themselves and their families.
- Proposed MPAs will affect the sales and income of our business, which in turn will affect the livelihood of our 49+ employees and the many businesses that we work with to maintain our fleet of vessels and bait barge receivers.
- Proposed MPAs will negatively impact tourism, local seafood industry, and marine industries, and the significant number of small businesses in those industries.
- Proposed MPAs set a precedence for a process that increases fishing restrictions without support of scientific evidence or consideration of negative impacts.

Our company is also a member of the San Diego Fishermen's Working Group (SDFWG) and the Sportfishing Association of California (SAC). We concur with the written statements those associations have submitted on our behalf regarding these petitions and other petitions not specifically mentioned above.

Respectfully,

Roy Everingham, Jr.
President

Jason Dunn
General Manager

Office: (619) 477-2248
Fax: (619) 477-2240

Everingham Bros. Bait Co.
PO Box 2449, La Mesa, CA 91943

Email: baitbarge@aol.com
Website: www.baitbarge.com

Outlook

FGC October Agenda Items 28, 29, 33

From Jaime Diamond [redacted]
Date Wed 09/30/2026 04:44 PM
To FGC <FGC@fgc.ca.gov>

Good evening, please accept my written comments. There is a cover letter, a letter specific to Agenda Item 33 (petition 2023-29MPA), and one specific to 28 & 29 (petition 2023-33MPA)

--
Best Regards,

Jaime Diamond

September 30, 2026

To: California Fish and Game Commission
Attn: Executive Director Melissa Miller-Henson & Commissioners
Submitted electronically to FGC@FGC.CA.GOV

Dear Chair Sklar and Commissioners,

I am submitting a new statement for petition 2023-29MPA and also including our statement from May in reference to other petitions, as those comments still hold.

Respectfully,

Jaime Diamond

Jaime Diamond

September 30, 2026

To: California Fish and Game Commission
Attn: Executive Director Melissa Miller-Henson & Commissioners
Submitted electronically to FGC@FGC.CA.GOV

Re: MPA Petition 2023-29MPA_AM2 (Mishopshno / Carpinteria Reef Area) Support for CDFW Recommendation for Non-Regulatory Alternative Pathway (SMCPA)

Dear President Sklar and Members of the California Fish and Game Commission,

On behalf of Stardust Sportfishing, Santa Barbara Landing, and the diverse community of recreational anglers, kayakers, charter vessel passengers, working families, and local business owners who rely on access to our nearshore waters, we submit this updated testimony regarding MPA Petition 2023-29MPA_AM2 (proposed Mishopshno SMCA at Carpinteria Reef Area[1]). When we initially wrote to the Commission earlier this year, the California Department of Fish and Wildlife (CDFW) had not yet completed its scientific evaluation of the tribally led and co-led MPA petitions. Now that CDFW has released its completed evaluation and formal recommendation, we strongly urge the Commission to follow CDFW's recommendation: deny the regulatory request to create a new State Marine Conservation Area (SMCA) and instead support an Alternative Pathway to explore designating a State Marine Cultural Preservation Area (SMCPA) in partnership with California State Parks, the Santa Ynez Band of Chumash Indians (SYBCI), and other interested tribes and community stakeholders.

Stardust Sportfishing and Santa Barbara Landing offers sportfishing trips, whale watching, guided Channel Islands kayaking and SCUBA adventures, SCUBA instruction, kayak & jet ski rentals, fishing clinics, and a bait and tackle store located in the Santa Barbara Harbor. We are the main provider of ocean access (both consumptive and non-consumptive) to the public from Santa Barbara. Stardust Sportfishing is owned by husband and wife team Captain Jason and Jaime Diamond. We are board members of The Sportfishing Association of California, and Jaime serves as Regional Vice President of SAC.

The MPA network was developed after an extensive and traumatic process, Captain Jason was part of the regional stakeholder group for the Santa Barbara area. Recreational anglers and charter operators had to adapt to the loss of access to approximately fifty percent of our traditional fishing areas. Unfortunately, some were not able to and went out of business.

[1] Carpinteria Reef Area (CRA) includes Horseshoe Reef and Horseshoe Kelp which are the areas our boats most value and fish. Carpinteria Reef is too shallow for our boats to fish directly on. Any reference to the CRA is speaking of the whole area including these two important reefs.

Today, we have adapted to the framework, trust has been built as recreational anglers and vessels from the CPFV sector including our vessels Stardust & Coral Sea, have been involved in the study of the MPA network. We believed what we were told, it would never happen again, that was it. Unfortunately, now, we find ourselves far down the path of MPA 2.0, despite a list of 27 adaptive management recommendations from the MPA Decadal Management Review, which would or could have offered meaningful change to improve and strengthen the network vs blanket expansions. The sportfishing industry did not submit petitions to remove any MPA's, because we respect the work that has been done, and the protections as they are.

We applaud the CDFW analyses of all the bin 2 2023 MPA petitions submitted in response to the Decadal Management Review recognizing the adaptive management component of the Marine Life Protection Act.

In 2023 the "draft evaluation framework (Draft Framework) was developed for the 15 Bin 2 Petitions that propose changes to the Marine Protected Area (MPA) Network that were received by the California Fish and Game Commission (CFGC) and referred to the California Department of Fish and Wildlife (CDFW) in 2023. CDFW developed the Draft Framework, with support from staff at the CFGC and Ocean Protection Council (OPC), based on the adaptive management process outlined in chapter 4 of the 2016 Master Plan for MPAs. The 2016 Master Plan directs CDFW and CFGC to use the Marine Life Protection Act (MLPA) goals and mandates, MPA objectives, and design considerations as the primary basis for any action taken to make changes to the MPA Network. The Draft Framework also draws from the Decadal Management Review (DMR) and recommendations, and the MPA Regulation Change Petition Framework approved by CFGC at their August 2023 meeting, which is rooted in the DMR recommendation cornerstones of MPA Governance, MPA Management Program Activities, and MPA Network Performance." (Evaluation Framework for 2023 Marine Protected Area Bin 2 Petitions at https://nrm.dfg.ca.gov/FileHandler.ashx?DocumentID=232901&inline).

We support the Department's work product and recommendations and believe the Department has exhaustively researched and cited the components of the MLPAI process which illuminate the choices and considerations to guide their analyses and recommendations.

We want to convey to the Commission this petition would have a detrimental impact on our own business and the broader sportfishing community. We review the implications of the proposed actions with the greatest potential impact on our ability to provide public access to the state's rich and sustainably managed marine resources, our continued economic vitality, and the overall continued sustainable management of our fisheries.

I. CDFW's Scientific Evaluation Confirms a Regulatory Closure Is Biologically Unnecessary

CDFW's comprehensive evaluation demonstrates that establishing a new regulatory SMCA at Carpinteria Reef Area would generate substantial, unnecessary socioeconomic harm without providing measurable ecological benefits to California's Marine Protected Area (MPA) Network:

- Moderate-Low Level of Protection (LOP): Because Petition 2023-29MPA_AM2 proposes an allowance for recreational hook-and-line fishing from shore, CDFW assigned the proposed MPA a Moderate-low LOP under Science Advisory Team (SAT) guidelines. Consequently, it fails to qualify as a 'backbone MPA' and cannot be credited with enhancing network-wide ecological connectivity or biodiversity protection.
- Habitat Replication and Spacing Are Already Fully Satisfied: The South Coast planning region already contains 11 sandy beach replicates, 13 kelp forest replicates, and 13 shallow soft-bottom replicates across the network—**far exceeding the SAT guidance of 3 to 5 replicates per bioregion.** Furthermore, the

spacing between existing backbone MPAs (14.6 miles to Campus Point No-take SMCA and 44.1 miles to the Point Dume cluster) falls comfortably within the SAT recommended spacing guideline of 31 to 62 miles.

- Carpinteria Reef Area Is Thriving Under Existing Management: Decades of continuous monitoring by the Santa Barbara Coastal Long-Term Ecological Research (SBC LTER) program confirm that Carpinteria Reef Area supports one of the most stable, persistent kelp forest canopies in the Santa Barbara Channel. It has sustained itself through severe marine heatwaves alongside active, responsible recreational use, proving that additional regulatory closures are unnecessary.
- Existing Protections for White Sharks: Juvenile white sharks are dynamic species ranging throughout the Southern California Bight and are already strictly protected under existing state (Cal. Code Regs. Tit. 14, § 28.06) and federal statutes. Static spatial closures do not provide localized benefits for highly mobile pelagic species, as the Commission previously recognized when denying similar proposals in 2020.

II. Public Access Is an Equity Issue: Protecting Working Families and Local Anglers

The discussion surrounding marine conservation must account for the everyday Californians who rely on accessible nearshore waters. Recreational ocean access is not a privilege reserved for affluent boat owners; it is an essential resource for working families, local youth, skiff operators, kayak anglers, spearfishermen, and charter guests who save for an occasional day on the water. This is grocery shopping, not trophy hunting.

Our coastline is not interchangeable. While well-resourced vessel owners can travel long distances or cross the channel when nearshore grounds are closed, average working Californians face insurmountable barriers in fuel costs, travel time, and equipment. Carpinteria Reef[2] Area is one of the few safe, accessible, nearshore reef structures remaining near Santa Barbara Harbor. It is where charter boats introduce first-time anglers, special needs children, and wounded veterans to the ocean, and where local families supplement their food security with fresh, responsibly harvested seafood.

The petition's shore-fishing allowance does not replace these existing opportunities. A kayak angler or charter passenger cannot simply replicate their experience or access offshore reef habitat from the beach. Imposing another permanent fishing restriction disproportionately harms those with the fewest resources to go elsewhere, undermining coastal equity.

ALL CPFV's must maintain a passenger manifest for each trip including address and zip code. We took the time to go through three months of passenger manifests from every trip on one of our charter boats and logged the zip code of each passenger. We then cross referenced this with the CalEnviroscreen 4.0 Disadvantaged Communities Top 25%. **The result is 49.8% of our customers reside in zip codes with DAC's, 49.8% of our customers from June-August this year alone live in - or adjacent to a top 25% DAC.** Approving this petition or any petition in our area will explicitly reduce access to people from California's disadvantaged communities, as we have said all along, the Charter Fishing Fleet is how people have access to these places and spaces. Removing us, removes them.

III. Tribal Cultural Recognition and Public Access Can Coexist Through an SMCPA

Opposing a regulatory MPA closure is not an opposition to Chumash cultural heritage or Tribal stewardship. Mishopshno was an important Chumash coastal village associated with tomol building and maritime tradition, and its history deserves profound respect, formal recognition, and active public education.

However, as CDFW's evaluation highlights, creating a regulatory SMCA with an exclusive tribal take exemption for a single federally recognized tribe (SYBCI) creates differential access among Tribal communities. It excludes non-federally recognized Chumash bands and descendants who share ancestral ties to these waters, preventing them from continuing traditional shore- and boat-based gathering.

CDFW's recommended Alternative Pathway—exploring a State Marine Cultural Preservation Area (SMCPA) in partnership with California State Parks—solves this problem. An SMCPA:

- Protects cultural and archaeological artifacts from damage, take, or possession under State Parks jurisdiction;
- Establishes non-regulatory Tribal co-stewardship and educational partnerships without requiring lengthy regulatory rulemaking;
- Maintains equitable cultural and fishing access for all Indigenous people regardless of federal recognition status; and
- Preserves responsible public recreational fishing access, uniting the community around stewardship rather than creating permanent lines of conflict in the ocean.
- Carpinteria already holds a deep respect for the Chumash people who were here before us. This designation would be supported by the community and our schools.

IV. Honoring MLPAI Stakeholder Negotiations

During the original Marine Life Protection Act Initiative (MLPAI) planning process, siting an MPA at Carpinteria Reef Area was extensively debated. Proponents considered an SMCA at Mishopshno but intentionally excluded Carpinteria Reef Area from the final MPA Network to avoid disproportionate economic devastation to local commercial and recreational fisheries. CDFW explicitly noted in its evaluation that these socioeconomic considerations remain fully relevant today. Overriding those negotiated stakeholder agreements without new scientific necessity would undermine public trust in the state's adaptive management process.

V. Comparison of Pathways for Carpinteria Reef Area/ Mishopshno

The table below synthesizes CDFW's evaluation findings comparing the proposed regulatory SMCA against CDFW's recommended SMCPA Alternative Pathway:

Evaluation Criteria	Proposed Regulatory SMCA (2023-29MPA_AM2)	CDFW Recommended SMCPA Alternative Pathway
MPA Network Benefit	None (Moderate-low LOP; fails backbone & SAT size/spacing guidelines)	Maintains network design while adding cultural preservation
Kelp & Habitat Protection	Redundant (Carpinteria Reef Area kelp is already stable & thriving)	Protects cultural resources without unnecessary fishing bans

Socioeconomic Impact	Substantial harm to local Carpinteria Community, charter boats, private recreational anglers, kayak anglers, lobster hunters, spearfishermen, skiffs, and local businesses	Zero negative socioeconomic impact on local fishing families, businesses and community.
Tribal Access & Equity	Creates differential access; excludes all non-federally recognized Chumash	Inclusive access for all Chumash people, all Indigenous people & general public
Implementation Pathway	Complex, slow regulatory rulemaking process	Faster non-regulatory State Parks co-stewardship agreement, support from local community

VI. Respectful Requests to the Commission

For the reasons outlined above, we respectfully ask the California Fish and Game Commission to:

1. Deny the regulatory portion of MPA Petition 2023-29MPA_AM2 in accordance with CDFW's scientific findings;
2. Adopt CDFW's recommendation for an Alternative Pathway to explore designating a State Marine Cultural Preservation Area (SMCPA) at Mishopshno in partnership with California State Parks;
3. Advance non-regulatory Tribal co-stewardship and cultural heritage education that respects all Chumash descendants; and
4. Preserve equitable public recreational fishing access to Carpinteria Reef Area for ALL users and future generations.

Cultural heritage protection, Tribal stewardship, science-based conservation, and meaningful public access do not have to be competing goals. By following CDFW's expert recommendation, California can choose an approach that brings people together around stewardship rather than placing another regulatory boundary in the ocean.

Respectfully submitted,

Jaime Diamond Jason Diamond

Jaime Diamond & Captain Jason Diamond
Stardust Sportfishing & Santa Barbara Landing
Santa Barbara, California

March 28, 2026

To: California Fish and Game Commission

From: Stardust Sportfishing and Santa Barbara Landing

Subject: Bin 2 Petition Analysis

Dear Chair Sklar and Commissioners,

Stardust Sportfishing and Santa Barbara Landing offers sportfishing trips, whale watching, guided Channel Islands kayaking and SCUBA adventures, SCUBA instruction, kayak & jet ski rentals, fishing clinics, and a bait and tackle store located in the Santa Barbara Harbor. We are the main provider of ocean access (both consumptive and non-consumptive) to the public from Santa Barbara. Stardust Sportfishing is owned by husband and wife team Captain Jason and Jaime Diamond. We are board members of The Sportfishing Association of California, and Jaime serves as Regional Vice President of SAC.

The MPA network was developed after an extensive and traumatic process, Captain Jason was part of the regional stakeholder group for the Santa Barbara area. Recreational anglers and charter operators had to adapt to the loss of access to approximately fifty percent of our traditional fishing areas. Unfortunately, some were not able to and went out of business.

Today, we have adapted to the framework, trust has been built as recreational anglers and vessels from the CPFV sector including our vessels Stardust & Coral Sea, have been involved in the study of the MPA network. We believed what we were told, it would never happen again, that was it. Unfortunately, now, we find ourselves far down the path of MPA 2.0, despite a list of 27 adaptive management recommendations from the MPA Decadal Management Review, which would or could have offered meaningful change to improve and strengthen the network vs blanket expansions. The sportfishing industry did not submit petitions to remove any MPA's, because we respect the work that has been done, and the protections as they are.

We applaud the CDFW analyses of the non-tribal bin 2 2023 MPA petitions submitted in response to the Decadal Management Review recognizing the adaptive management component of the Marine Life Protection Act.

In 2023 the "draft evaluation framework (Draft Framework) was developed for the 15 Bin 2 Petitions that propose changes to the Marine Protected Area (MPA) Network that were received by the California Fish and Game Commission (CFGC) and referred to the California Department of Fish and Wildlife (CDFW) in 2023. CDFW developed the Draft Framework, with support from staff at the CFGC and Ocean Protection Council (OPC), based on the adaptive management process outlined in chapter 4 of the 2016 Master Plan for MPAs. The 2016 Master Plan directs CDFW and CFGC to use the Marine Life Protection Act (MLPA) goals and mandates, MPA objectives, and design considerations as the primary basis for any action taken to make

changes to the MPA Network. The Draft Framework also draws from the Decadal Management Review (DMR) and recommendations, and the MPA Regulation Change Petition Framework approved by CFGC at their August 2023 meeting, which is rooted in the DMR recommendation cornerstones of MPA Governance, MPA Management Program Activities, and MPA Network Performance." (Evaluation Framework for 2023 Marine Protected Area Bin 2 Petitions at https://nrm.dfg.ca.gov/FileHandler.ashx?DocumentID=232901&inline).

We support the Department's work product and recommendations and believe the Department has exhaustively researched and cited the components of the MLPAI process which illuminate the choices and considerations to guide their analyses and recommendations.

We offer our recommendations to the Commission for1 tribal petition and 5 non-tribal petitions that would have a detrimental impact on our own business and the broader sportfishing community a. We review the implications of the proposed actions with the greatest potential impact on our ability to provide public access to the state's rich and sustainably managed marine resources, our continued economic vitality, and the overall continued sustainable management of our fisheries.

Petition 2023-29MPA, and absent CDFW recommendations,

DENY based on the following:

Petitioners propose the establishment of a new State Marine Conservation Area off the coast of Carpinteria. This proposal is redundant, scientifically unsupported, reduces public access to all but the documented members of the Federally recognized Santa Ynez Band of Chumash. It creates an undue burden on a region already heavily impacted MPA fisheries closures.

Tribal Stewardship and Co-Management

We continue to support California's commitment to tribal sovereignty and co-management of native resources. However, we emphasize that tribal stewardship does not require the creation of new MPAs.

Tribal stewardship is currently a component of the MPA framework under the MLPA Master Plan. There are four MPA's allowing the Santa Ynez Band of Chumash exclusive fishing access at Anacapa SMCA, Naples Reef SMCA, Point Dume SMCA, and Kashtayit SMCA. Tribal exemptions allow traditional and ceremonial take. These examples demonstrate that the state can honor its commitment to tribal sovereignty and Traditional Ecological Knowledge (TEK) by modifying current regulations without closing additional area to public access for fishing. This was most recently done at the August 22, 2018, FGC meeting.

The Santa Ynez Band of Chumash previously submitted a petition for Tribal Take within several existing MPA's. In 2018, after a full analysis, the FGC approved their petition. (FGC Decision Document 08-22-2018) The new petition 2023-29MPA is exclusionary in nature. The area they propose is currently open and accessible to the public and all tribal members regardless of federal recognition. If implemented this new closure would exclude access for all others, including descendants of local Chumash who also have ancestral ties to these waters but are not registered members of the Santa Ynez Band. True collaborative co-management should be explored across California's entire MPA network to ensure equitable access for all tribal

members. We encourage you to prioritize collaborative management at these existing sites. Additional closures which eliminate access for non-federally recognized tribes and the public are not needed, nor appropriate.

Scientific Rationale for Denial

The scientific justifications provided in the petition are fundamentally flawed:
Connectivity: The petition argues for a new MPA to fill a gap in the network. However, official measurements show the spacing between existing MPAs at Campus Point and Point Dume is 60.60 miles, which falls within the state's recommended 31–62 mile spacing guideline, making a new designation unnecessary.

Species-Specific Protection: The petition focuses heavily on protecting juvenile white shark nurseries. The Fish and Game Commission established clear precedent in 2020 when it denied a nearly identical petition for this exact location, stating that MPAs are intended to protect entire ecosystems, not individual highly mobile species like sharks.

The petitioner proposes allowing shore-based finfish take, and potentially other methods of take, which reduces the area's Level of Protection to moderate-low. Under the MLPAI SAT guidance this LOP would not support MPA connectivity goal.

Disproportionate Regional Impact

The Santa Barbara Channel is already one of the most protected regions in California with 19 MPA's. Currently, 21% of Channel Islands National Marine Sanctuary waters in this area are protected, significantly exceeding the state average of 16%. Furthermore, 96.41% of the Channel Islands MPA network is designated as no-take, compared to a 60% average for the rest of the state. Closing Carpinteria would further marginalize local recreational fishermen who have already seen their traditional grounds significantly reduced.

Carpinteria Reef, the reef that would be almost entirely inside the proposed MPA, is one of relatively few reef areas close to harbor for fishing. Approving this petition will be the end of local fishing access to coastal reefs. It will totally exclude opportunity for those who cannot afford or safely travel across to the Channel Islands such as skiffs, kayak fishermen and freedivers. The reefs in the waters of the proposed MPA are where charter boats take first timers, trips with special needs children, and our wounded warriors due to close proximity to the harbor, generally protected area from weather, and the variety of fish habitat in this zone. There is also an overwhelming amount of public outcry on this petition due to a lack of meaningful local outreach. The Carpinteria reef area is vital to the local community, economy, local charter businesses, and tourism. Closing this area to fishing would ignore carefully negotiated outcome for this region during the MLPAI process, and greatly reduce access for all non-Santa Ynez Band Chumash tribal people. We respectfully urge you to deny Petition 2023-29MPA---

I live in this impacted community of Carpinteria. We are a rural agricultural town, with rich and deep ties to harvesting from the land and from the sea. Generations of Carpinterians have sustainably fished and harvested from the proposed MPA area which eliminates multiple fishing spots, almost all the fishable area accessible to/from our community. Children and adults alike fish from kayaks, paddle boards, skiffs, charter boats, and freedive from shore, to take rockfish, calico bass, barred sand bass, white seabass, California halibut, California spiny lobster, perch,

and more. The pride you see on the faces of teens and tweens who caught their own halibut and lobster to bring home for the weekend family/friends bbq. Our elementary schools are Title 1 schools, with more than 70% of our students and their families identified as disadvantaged.

Petition2023-27MPA-AM1 – new restrictions on anchoring within the existing Anacapa Island SMR/SMCA complex.

Deny (in concurrence with the CDFW recommendation and rationale)

There is little evidence that the current allowance of anchoring in these waters is having an enduring negative impact on seagrass beds in this area. Seagrass in the area is predominantly Zostera Marina, a resilient flowering plant that propagates predominantly through sub-benthic rhizomes lying buried beneath the seafloor in soft bottom substrates.

Its appearance and density above the bottom vary seasonally and season to season. Primary influences on its abundance are lighting (water clarity and depth), appropriate substrate, surge and current strength. The impact of anchoring, should it happen to be within an area colonized by Zostera, is minimal and temporary. Current levels of anchoring in the area are relatively low and sea grass beds disturbed quickly recover.

Members or our fleet do fish within this SMCA and appreciate the access to coastal pelagic species there. Anchoring is part of that activity, and this proposal leaves open the potential for an anchoring prohibition that would adversely impact that fishing opportunity for the public.

Petition 2023-33MPA –

This petition proposes the following MPA expansions and new MPAs

i. Cabrillo SMR - expand westward and northward by 15.2 sq mi ~9.9 sq mi

ii. Point Dume SMCA - expand westward by 4.6 sq mi

iii. South Point SMR - expand westward by 26.3 sq mi

iv. Gull Island SMR - expand northward by 1.8 sq mi

v. Point Conception SMR - expand eastward by 14.6 sq mi

vi. Natural Bridges SMR - expand southward by 13.7 sq mi, eastward to the edge of Natural Bridges State Beach by ~14.5 sq mi

vii. Pleasure Point, Santa Cruz - designate 3.2 sq mi as a new State Marine Reserve Conservation Area

Deny (in concurrence with the CDFW recommendation and rationale)

This petition is a bold “land grab” which proposes to turn vast areas of prime, valued rocky reef habitat, especially in waters of less than 100 meters, into marine parks that ban fishing. This habitat type is already over-represented within our MPA network as compared to its natural occurrence in state waters. These proposed actions are completely out of line with the guidance

provided for adaptive management measures to be considered by the Commission, which offered that this would not be MLPA-2.

To date our award winning MPA network has shown that a larger biomass-per-area of the species that fisheries target has developed within our MPAs. This state-wide result is driven by differences observed in the southern regions.

What has not been observed within the scientific monitoring effort was a difference in fish diversity, or ecosystem resistance to change (due to the recent marine heat wave). While these kinds of benefits have been observed globally that they were not here indicate two things.

The first is if there are differences in ecosystem resilience or species diversity between waters inside and outside of MPAs in California, the scale of the difference is likely to be small.

The second is quite revealing and illuminates that the existing robust fisheries management and environmental protections are already protecting biodiversity and ecosystem resilience at a very high level statewide. What's missing is only robust protection from future industrialization. However, this is something that is provided for within the National Marine Sanctuary waters.

The petitioners proposed actions would exclude fishing from vast areas of rocky bottom habitat in waters less than 100 meters. It is precisely this habitat type that our captains most depend on to provide successful fishing for our customers.

While the proposed actions are state-wide in nature, they disproportionately cost public access from Santa Barbara and Santa Cruz harbors. In areas closed to fishing the lost fishing access has so far not been compensated for by additional public participation based on an area being closed to fishing. Fishing participation transcends physical ability, socioeconomic strata, educational levels, cultural backgrounds, creeds and colors in ways SCUBA diving and underwater photography participation commonly does not.

Petition 2023-23MPA

This petition proposes to reclassify Duxbury Reef SMCA to an SMR and Expand the Southern and Northern Boundaries

Deny all proposed new restrictions to take and seaward boundary expansions in concurrence with the CDFW recommendations

The CDFW notes the following: "The petitioner asserts that current regulations cause confusion and that there has been an increase in non-compliance relative to other Marin County MPAs. These claims are unsubstantiated by CDFW enforcement data. The proposed change would not result in additional regulatory protection for the rocky intertidal habitat that the current MPA was designed to protect, and it would unnecessarily eliminate established uses previously vetted during the Marine Life Protection Act (MLPA) Initiative planning process."

Member vessel owners and operators with the Golden Gate Fisherman's Association (GGFA a SAC affiliate member) note "Our member vessels provide access to California's public fisheries for thousands of residents and visitors each year, many of whom would otherwise have no opportunity to fish due to economic, physical, or geographic limitations. Any expansion of the Duxbury Reef MPA would further restrict access to these public trust resources and disproportionately impact underprivileged and local community members who rely on affordable and equitable access to the ocean...Further closures in areas like Duxbury Reef remove

historically important fishing grounds without sufficient consideration of social, economic, and access-related impacts."

GGFA members provided this broader comment on proposals that expand the area that the public is excluded from fishing. "We are concerned that continued MPA expansion without demonstrable conservation necessity shifts the burden of protection onto working families, small businesses, and underserved communities, while failing to acknowledge the conservation success already achieved through existing regulations. Limiting access does not equate to equity, nor does it automatically result in improved resource outcomes."

The SAC as a whole concurs with these SAC members' perspective.

The GGFA respects the CDFW's support for extending the intertidal invertebrate protections within this proposal "Grant in concept." This would allow the public's continued access to fish from shore. Most of our clients participate in surf fishing as well. Many if not most were first introduced to the rewards and the personal gratification that comes from harvesting one's own foods from the wild by it.

Petition 2023-24 proposal to expand the spatial extent of the prohibition of public access for fishing off the City of Laguna Beach.

Deny (in concurrence with the CDFW recommendation and rationale)

The Department found that the proposal does not "address a current or emerging MPA management challenge or align with the original intent of these MPAs as established during the MLPA Initiative planning process." They found that the proposed action would not further the proposer's stated objectives within their petition – ease of enforcement, kelp protection, whale entanglement risk.

We concur. We also note that the proposer's purpose appeared contrary to providing equitable access to a public trust resource for underserved communities (fishing within the state's submerged lands).

Rather, the intent appears to be an effort to further the relative exclusion of the public from the shorelines and coastal waters offshore of the economically exclusive community of Laguna Beach.

Our fleet out of Dana Point Harbor regularly takes the public to fish in the waters proposed for closure, a 1.3-mile stretch of some of the most scenic coastline in the state. The loss of access to fish these waters would halve the beautiful near-coastal fishing area north of Dana Point Harbor, where rocky headlands and deep secluded coves predominate.

A roughly 2.5-mile stretch immediately up-coast of the Dana Point Harbor, it is precisely these coves and headlands where the charter fleet out of Dana Wharf Sportfishing and Whale Watching takes organized groups of underserved youth, disabled veterans and others that are on limited time schedules or mobility challenged to experience recreational fishing in beautiful and inspiring surroundings.

Petition 2023-34MPA

Reclassify Point Buchon SMCA to an SMR and Limit Allowable Uses at Farnsworth Onshore and Offshore SMCAs to Recreational Spearfishing

Deny (in concurrence with the CDFW recommendation and rationale)

Within their analysis the Department notes the extensive deliberations by the various stakeholders during the 2-year Southern Region MLPAI Regional Stakeholder Group process. The take allowances at the Farnsworth MPA cluster were carefully considered and vetted, resulting in the current configuration and take allowances.

These take allowances provide important public access to mobile species which largely do not benefit from spatially based protections. At the same time the cluster provides spatially based protections for demersal, sessile and resident species including Stylaster hydrocoral, at scale.

The Farnsworth Bank is very important to our Santa Monica Bay, Los Angeles, Long Beach, Newport Bay and Dana Point Harbor based party boats' access to target squid, bonito, yellowtail, white sea bass and other species. The regionally famous "Farnsworth mossback yellows" are fish of legend – difficult to land once hooked but a true prize and badge of honor if successful.

The Department's analysis of these proposed actions (2023-34MPA_2 & 2023-34_3) provide "...further reductions to the fishing grounds and restricting take to spearfishing only would impose socioeconomic costs without clear ecological benefit. From an MPA Network design perspective, the Farnsworth SMCAs fulfill their intended role as partial-take MPAs with a High LOP..."

The Farnsworth is a site where avid anglers desire to fish big-game -- where the challenge is elevated but so is the potential reward.

In conclusion, we applaud the efforts of the scientists, regulators and staff from CDFW and the CFGC for their extraordinary effort to review and communicate with the community on this important topic. We strongly feel working together we can continue to strengthen the network through research, monitoring and targeting water quality issues.

Sincerely,

Jaime Diamond

Jaime Diamond

Stardust Sportfishing, Owner

Santa Barbara Landing, CEO/GM

Jason Diamond

Captain Jason Diamond

Stardust Sportfishing, Owner/Operator

Santa Barbara Landing, Partner

Outlook

October Public Comment Petition 2023-29MPA, 2023-33MPA

From Jaime Diamond [redacted]
Date Wed 09/30/2026 04:49 PM
To FGC <FGC@fgc.ca.gov>

Please accept my letter to the commission.

--
Jaime Diamond

To: California Fish and Game Commission
Attn: Executive Director Melissa Miller-Henson & Honorable Commissioners
Submitted electronically to FGC@FGC.CA.GOV

Re: Personal Public Comment on MPA Petition 2023-29MPA_AM2 (Mishopshno / Carpinteria Reef) Support for CDFW Scientific Evaluation Recommendation for Non-Regulatory SMCPA Alternative Pathway

Re: **A Personal Plea from a Carpinteria Resident: Protect Our Ocean Access, Honor Chumash Heritage, and Follow CDFW's Science-Based SMCPA Recommendation**

Dear President Sklar, Executive Director Miller-Henson, and Members of the Commission,

I am writing to you today as a local resident living and raising my family in Carpinteria. Our town is a tight-knit, rural agricultural community with deep, historic ties to harvesting from both the land and the sea. For generations of Carpinterians, the nearshore waters off our coast—and specifically Carpinteria Reef—have represented our direct connection to the ocean.

Carpinteria Reef is where local parents teach their children how to swim, snorkel, and free dive. It is where teenagers and tweens experience the pride of catching their first legal California halibut or spiny lobster to bring home for a weekend family barbecue. It is where working families, kayak anglers, paddleboarders, skiff fishermen and local charter guests go to responsibly harvest food and experience nature firsthand. Our local elementary schools are Title 1 schools, where over 70% of students and their families are identified as socioeconomically disadvantaged. For many in our town, fishing at Carpinteria Reef is not a luxury or a pastime of privilege—it is an affordable, healthy source of fresh seafood that directly supports family food security and connects local youth to marine stewardship rather than screen time.

If MPA Petition 2023-29MPA_AM2 were approved as a regulatory State Marine Conservation Area (SMCA), it would eliminate almost all fishable reef habitat accessible to our community. Supporters of the petition point to the proposed shore-fishing allowance and suggest that public access is preserved. But as anyone who actually fishes these waters knows, a shore-fishing allowance is not a substitute for ocean access. You cannot target reef-dwelling species like rockfish, California sheephead, kelp bass, or spiny lobster by casting a line from Santa Claus Beach. Asking a kayak angler or small-skiff family to 'just fish from the shore' completely ignores the biological reality of marine habitats.

Coastlines are not interchangeable. Folks with large offshore vessels, twin engines, and flexible schedules might be able to relocate when an area is closed. But for an ordinary working family or kids in Carpinteria with a kayak, a small boat, or a limited budget for an occasional charter seat out of Santa Barbara Harbor, distance is an absolute barrier. Fuel costs, charter fees, equipment costs, and travel time are real socioeconomic hurdles. Closing Carpinteria Reef does not shift our fishing elsewhere—it simply wipes out our access to the ocean entirely.

When our community testified earlier this year, the California Department of Fish and Wildlife (CDFW) had not yet completed its scientific review. Now that CDFW has released its completed 2026 evaluation, the science clearly validates what local residents have said all along: a regulatory closure at Carpinteria Reef provides no ecological benefit to the statewide MPA Network while imposing severe socioeconomic harm.

Level of Protection (LOP)	Because the petition allows shore-based finfish take, CDFW classified it as a Moderate-low LOP. Under Science Advisory Team (SAT) guidelines, it fails to qualify as a 'backbone MPA' and cannot enhance network-wide ecological connectivity or biodiversity protection.
Habitat Replication & Spacing	South Coast MPAs already contain 11 sandy beach, 13 kelp forest, and 13 shallow soft-bottom replicates—far exceeding the SAT guidance of 3 to 5. Spacing between existing backbone MPAs (14.6 miles to Campus Point No-take SMCA and 44.1 miles to Point Dume) already falls squarely within the recommended 31–62 mile spacing guideline.
Kelp Forest Resilience	Long-term monitoring by the Santa Barbara Coastal Long-Term Ecological Research (SBC LTER) program demonstrates that Carpinteria Reef supports one of the most stable, persistent giant kelp canopies in the Santa Barbara Channel. It has thrived alongside active, responsible recreational fishing for decades.
Existing White Shark Protections	Juvenile white sharks range throughout the Southern California Bight and are already fully protected under existing state (14 CCR § 28.06) and federal laws. CDFW confirmed that static closures provide no localized benefit for mobile pelagic sharks, echoing the Commission's 2020 denial of a similar proposal.

Opposing a regulatory MPA closure does not mean ignoring or disrespecting Chumash cultural heritage. As Carpinteria residents, we deeply respect the ancient village of Mishopshno and its significance as a historic tomol boatbuilding site. Chumash history is integral to the story of our coastline, and it deserves to be honored, preserved, and taught. In fact, it is taught in our schools every year. It is on display at the Tomol interpretive playground with wonderful signage explaining Chumash villages and the connection to the sea. It is taught on Bluffs Day where our elementary students learn about the Chumash villages, creation story, and how they lived on the bluffs and surrounding area.

However, establishing a regulatory SMCA with an exclusive exemption for a single federally recognized tribe creates unfair division. As CDFW pointed out in its evaluation, it excludes non-federally recognized Chumash descendants and local bands who share ancestral ties to these waters, along with the rest of the local community. CDFW's recommended Alternative Pathway—exploring a State Marine Cultural Preservation Area (SMCPA) in partnership with California State Parks—is the perfect solution:

- **Cultural Asset Protection:** An SMCPA formally protects submerged archaeological resources, artifacts, and historical sites under State Parks jurisdiction.
- **Inclusive Tribal Stewardship:** It establishes non-regulatory Tribal co-stewardship and educational programs without creating regulatory barriers that exclude non-federally recognized Chumash people.

- **Community Unity:** It welcomes recreational fishermen into the educational experience, turning anglers into active stewardship partners rather than creating conflict in the ocean.

Cultural heritage recognition, Tribal co-stewardship, marine conservation, and equitable public fishing access do not have to be competing goals. By following CDFW's scientific evaluation, the Commission can protect what matters without locking out the working families of Carpinteria.

I respectfully ask the Fish and Game Commission to:

1. Deny the regulatory portion of MPA Petition 2023-29MPA_AM2 based on CDFW's scientific finding that a regulatory SMCA provides no network benefit and causes unnecessary socioeconomic harm;

2. Adopt CDFW's recommendation for an Alternative Pathway to explore designating a State Marine Cultural Preservation Area (SMCPA) at Mishopshno in partnership with California State Parks;

3. Support non-regulatory Tribal co-stewardship and cultural education that respects and includes all Chumash descendants; and

4. Preserve equitable, responsible public recreational fishing access to Carpinteria Reef for working families, local youth, and future generations.

Thank you for your time, your service to California, and your consideration of the local residents who rely on these precious waters.

Respectfully submitted,

Jaime Diamond
Resident & Local Angler, Carpinteria, California
Community Member & Advocate for Open Public Access

Outlook

October meeting Petition 2023-29MPA and 2023-33MPA

From Jaime Diamond [redacted]
Date Wed 09/30/2026 04:46 PM
To FGC <FGC@fgc.ca.gov>

Please accept the letter on behalf of Matthew Diamond

--
Jaime Diamond

September 30, 2026

To: California Fish and Game Commission
Attn: Executive Director Melissa Miller-Henson & Commissioners
Submitted electronically to FGC@FGC.CA.GOV

Re: Petition 2023-29MPA, 2023-33MPA

Dear Chair Sklar and Commissioners,

I am Matthew Diamond. I was born and raised in Carpinteria, I grew up fishing off of Carpinteria with my friends. After School we would go hunting for bugs, spear a halibut or catch some fish on rod & reel. I also grew up fishing on my family's Charter boat, eventually becoming a deckhand and now Captain. Taking a boat load of people fishing off Carpinteria is the highlight, these folks are usually first timers, families with little kids, seniors with mobility issues, folks unsure if this is something they even like to do. The looks on their faces bringing their first fish over the rail is why we do this! I was Captain on the Stardust just a month ago for the Fish for Life trip. You will have to take the Director's word for just how outstanding the fishing was! Many of the kids caught their first fish, parents too. We must fish off of Carpinteria because of its proximity to the harbor, the protection from weather, and high success rate fishing there. There is no where else close to harbor to take these kids, many with mobility issues, wheelchairs and medical conditions. Same for our Wounded Warrior trips.

I am also a Commercial Lobster Fisherman. Losing access to Carpinteria, Point Conception, and out at the Channel Islands would have a big impact on my ability to catch lobster. There are only so many places to set our traps, the more you take away, the more the fleet will get concentrated into smaller and smaller areas. That's not management, that's negligence. It will create a higher likelihood of traps getting tangles, as well as a race for space and potential for increased conflict on the water.

I am asking you to support the CDFW recommendations to deny these petitions based on their scientific evaluation. Especially in light of no socioeconomic analysis of the impact these closures would have on recreational and commercial fishermen and their communities.

Respectfully,

Matthew Diamond

Matthew Diamond

Recreational Angler, CPFV Captain, Commercial Lobster Fisherman

Outlook

Written Comments for October 13-16, 2026 FGC Meeting (CALPIRG Students)

From Kathryn Gonzalez-Valle <kgonzalezvalle@calpirgstudents.org>
Date Wed 09/30/2026 05:00 PM
To FGC <FGC@fgc.ca.gov>
Cc Veronika Michels <vmichels@calpirgstudents.org>; Aborgas [redacted]

Dear President Sklar and Commission,

Please find attached support for Petition 33- to expand Point Dume Marine Conservation Area to encompass kelp forest habitat from small businesses and community members from the towns surrounding Point Dume including Calabasas, Topanga, Agoura Hills, Malibu, Westlake Village, Westminster, Camariilo, Moorpark, Simi Valley, Oak Park and Thousand Oaks. Also includes support from students at Moorpark College.
They also request you reject Petition 14 that could weaken the MPA network.

Signers include, 46 local business owners
707 petition signatures from members of the public
50 photo petitions from members of the public and business owners.

--
Kathryn Gonzalez-Valle
CALPIRG Students Assistant Organizing Director
(310) 480-4353
calpirgstudents.org

CALPIRG Students

ENVIRONMENT CALIFORNIA
Clean air. Clean water. Open spaces.

Sept 30th, 2026
Dear President Sklar and Commission,

Please find attached support for Petition 33- to expand Point Dume Marine Conservation Area to encompass kelp forest habitat from small businesses and community members from the towns surrounding Point Dume including Calabasas, Topanga, Agoura Hills, Malibu, Westlake Village, Westminster, Camariilo, Moorpark, Simi Valley, Oak Park and Thousand Oaks. Also includes support from students at Moorpark College.
They also request you reject Petition 14 that could weaken the MPA network.

Signers include, 46 local business owners
707 petition signatures from members of the public
50 photo petitions from members of the public and business owners.

Dear President Sklar and Commission,

The state of our ocean is at a critical juncture, with escalating global temperatures, declining biodiversity, and a growing number of endangered marine species. Northern California has lost more than 95% of its kelp forests since 2014, and kelp forests statewide have experienced declines over the past decade. Pollution, overfishing, offshore drilling and other human activities are threatening ocean habitat and marine species, while the changing climate increases the risk of extreme weather events and puts even greater stress on ocean ecosystems.

California's network of MPAs, foreseen in the MLPA, celebrated its tenth-anniversary last year, and the state's decadal management review showed that marine life in existing reserves better withstood recent marine heatwaves, and reserves across the state had higher biomass of commercially caught fish than areas lacking protection.

Now, we need to build on this system and maintain California's role as a leader, both nationally and globally, in the fight to protect more ocean habitats.

That's why we urge you to expand our state's network of MPAs within the adaptive management process of the Decadal Management Review. In particular, we are writing in support of the expansion of the Point Dume State Marine Conservation Area off the coast of our community.

We, as Californians, have a deep love for our ocean and feel a profound responsibility to participate in decisions that impact our state's coastal waters. Our ocean is not just a source of clean air, wildlife, and natural beauty but also a mystery that beckons exploration and discovery. It is our moral imperative to lead the nation and the world in taking bold actions to preserve the sea in our own backyard, ensuring its future and the well-being of the communities that rely on it for their survival and prosperity.

In conclusion, we strongly urge you, Honorable Commissioners, to expand California's MPA network to encompass areas of persistent kelp, with a particular focus on safeguarding the expansion of Point Dume SMCA. By doing so, you will leave a lasting legacy of environmental stewardship.

Therefore, we are hereby stating our support for the following petition to be approved:

- Agenda item 29: Petition # 2023-33

We are hereby recommending denying the following petition:

- Agenda item 26: Petition # 2023-14

46 Small Business Signers:

Full Name	Position	Business Name	Quote
Megan Warfield	Owner	Academy of Dance Westlake Village	Protecting the planet should be a priority for everyone!
John Watson	Owner	Finjak	Please protect our oceans! We get one chance to preserve what we have.
Maya Didriksen	Manager	Waterlily Cafe	My kids need clean water to swim in
Ken Khzam	Owner	Aquatic Zoo	
Jane Hoover	Owner	Topanga Homegrown	All nature should be protected
Tejas Akula	Manager	My Gym Thousand Oaks	Its vastness is amazing. Love sea animals. It's crazy 80% ofit hasn't been explored.
Halle Russell	General Manager	Henry Beguelin Archive	It's theirs, let them live free. Went there my whole life, born and raised in the "818"
Peter Tshing		L&T Cantina	Love the breeze
Jose Alcantar	Manager	Alcantar Farms	growing up in Carpinteria, California i always was around the water, and would hate to see it harmed
Roxanne Jenseon	Owner	Blue Malibu	its important to have the ocean for the health of the world
Adriana Saquic	Owner	Latino's Barber	
Ladal Bond	Owner	Our Sweet Lives	Im a Citizen of Planet Earth and there is no Plan B
Jonathan Enke	Owner	Tan LA	
Sonja Boyce	Owner	Sol Babe Foods	
Jefferson Wagner	Owner	Zuma	For the Future
Dara Aminim	Owner/Gm	Bui Sushi	Save the Fish
Ehis Kennedy		Mr. Stew	The world would collapse without the

CALPIRG Students

ENVIRONMENT CALIFORNIA
Clean air. Clean water. Open spaces.

Full Name	Position	Business Name	Quote
			ocean
Jesse Rakcsin		Awoken Space Foundation	
Lizzy	Manager	Toy Crazy, Malibu	
Mike Moaykel	Owner	Musts CAlifornia Poultry	
Robin Ghermezi	Owner	LSG Honey	
Julia Owen	Owner	Salon Rouge	
Luc Rehne	Project Manager		Everyone at the company surfs and loves the environment we grew up in, too much to see it destroyed
Gidget Zapata	Owner	Flower Power	This is not a dress Reharsal
Dony Dunlay	Manager	Seven Generations	
Mark Royal	Manager	Louis Deli	
W. Tucker	Owner	Laya	Ocean is like life and at Laya we want it protected
Donnal	Owner	Salon Suites	
Lina Dian-Inglis	Owner	Joy Lab Ceramics	Our families favorite thing to on weekend is going to the beach
Ryan Teegarolen	CEO	Reveal AI	I surf and Like to Fish
Deepti C. Gupta	Owner	Siblings bakery	Ocean is a necessity, Pcean is serenity
Danial	Owner	Danny Design House	
Jessica McCormick	Sales Manager	Abierta	Born and raised by the sea and it's my peace, love, and safe place
Annabel V		Ventas Yoga	
Oscar Ochoa	Owner	Badass Tacos	
Caroline Johnson	Manager	99 High Tide	There is nothing as healing as the ocean!
Alexia Kevonian	Owner	Salt and Flour Bakery	Because it contains millions of species that we are responsible to support and maintain.
Terek Baron	Owner	OG Rine Foods	It's life!
Mina Mallari	Owner	Colony Cleaners	
Diana Day	Owner	Encore	We can't live without fresh water.

CALPIRG Students

ENVIRONMENT CALIFORNIA
Clean air. Clean water. Open spaces.

Full Name	Position	Business Name	Quote
Manuel Preciado	Owner	Rhineland Deli	
Katlyn Strange	Manager	Royal Egg Cafe	The ocean is our home, we only have one so it must be protected and cherished
Oliver Tharalson	Manager	Cafe Habana	Because it is the ocean, without its health we all die
Carmen Zuniga	Manager	La Nena	
Rea Tiama	Store Manager	Door to Door Clothes	
Silvano Perez	Operation Manager	Howdy's	

Individual Community Signers:

Kathy Delaney	Agoura Hills	Anna Reeves	Camarillo	Keisha Marshall	Simi Valley
Carl Neighbors	Agoura Hills	Crystal Olson	Camarillo	Charles Uribe	Simi Valley
Chris Varsha	Agoura Hills	Briony Al Awwad	Camarillo	Tahnee Orellana	Simi Valley
Brian Kearns	Agoura Hills	Edmund Heath	Camarillo	Dan Carnahan	Simi Valley
David Dumas	Agoura Hills	Andrew Hanna	Camarillo	Francisco Deguzman	Simi Valley
Dennis Daniel	Agoura Hills	Sarah Hansen	Camarillo	Princess Rodriguez	Simi Valley
Annette Buttress	Agoura Hills	Dalton Pilkington	Camarillo	Mauricio Lazo	Simi Valley
Kosovare Rhianna	Agoura Hills	Laurel Coppage	Camarillo	Jess Spar	Simi Valley
Fredric Levine	Agoura Hills	Matthew Rodesky	Camarillo	Fernando Rueda	Simi Valley
Negin Gorgi	Agoura Hills	Perryn Ivery	Camarillo	Kim Spence	Simi Valley
Faye Zebberman	Agoura Hills	Cathelyn Suarez	Camarillo	Louis Wallace	Simi Valley

CALPIRG Students

ENVIRONMENT CALIFORNIA
Clean air. Clean water. Open spaces.

Niamh Schweinsteiger	Calabasas	Michael Resko	Camarillo	Ciara Zuyus	Simi Valley
Katerin Stojkovic	Calabasas	Tamera Harmon	Camarillo	Sheryl FitzPatrick	Simi Valley
Randolph Koroman	Calabasas	Mize Levi	Camarillo	Alanna Mosier	Simi Valley
Amie Ramirez Castillo	Calabasas	Karen Bonelli	Camarillo	An Nguyen	Simi Valley
Norman Davison	Calabasas	Connie Lopez	Camarillo	Michael Moore	Simi Valley
Robert Allen	Calabasas	Carly Gregory	Camarillo	Mary Rose	Simi Valley
Casper Farrow	Calabasas	Diana Rodriguez	Camarillo	Nicole Raposas	Simi Valley
Marc Moore	Calabasas	Kelly Whittaker	Camarillo	Wlliam Wambold	Simi Valley
Cathy Blumel	Calabasas	Mike Stearns	Camarillo	Eloyda Loblaw	Simi Valley
Karen Webb	Calabasas	Fernandez Davis	Camarillo	Richard Bastean	Simi Valley
Carolyn Becker	Calabasas	Welcker Vardy	Camarillo	Brett Guyle	Simi Valley
Arlene Batchley	Calabasas	Jenise Santos	Camarillo	Ruthanne Bright	Simi Valley
Dietrich Courte	Calabasas	Doris Mactague	Camarillo	Cher Lira	Simi Valley
Amara Collier	Calabasas	Frank Fitzpatrick	Camarillo	Viviane Hahn	Simi Valley
Edna Baldado	Calabasas	Diane Weber	Camarillo	Tony Avarista	Simi Valley
Sherwin Tucker	Calabasas	Daniel Lopez	Camarillo	Kimberly Sweeney	Simi Valley
Richards Petillo	Calabasas	Rakesh Prajapati	Camarillo	Derek Wessel	Simi Valley

CALPIRG Students

ENVIRONMENT CALIFORNIA
Clean air. Clean water. Open spaces.

Supersonic Music	Malibu	Shani Levi	Camarillo	Thuy Doan	Simi Valley
Carrie Dencer	Malibu	Thomas Lien	Moorpark	Agus Ibrahim	Simi Valley
Jordy Maugeri	Malibu	Sunu Thomas	Moorpark	Suzanne Dunn	Simi Valley
Marco Leong	Malibu	Scheuermann Trinee	Moorpark	Dustin Breiter	Simi Valley
Conner Vandeer	Malibu	Kennedy Lilianna	Moorpark	Viet Tran	Simi Valley
Angelique Sims	Malibu	Helge Panzarella	Moorpark	Janet Cardilino	Simi Valley
Jodi Mays	Malibu	Waldmann Erika	Moorpark	Mate Shreenivas	Simi Valley
Abigayle Lang	Malibu	Helen Fredericks	Moorpark	Kenneth Lamberson	Simi Valley
Scott Munzel	Topanga	Jose Espinoza	Moorpark	Julia Rose	Simi Valley
Roy Macejkovic	Topanga	Emilio Solis Jr	Moorpark	Trace Koelpin	Simi Valley
Kurrat Karl	Topanga	Blanca Murillo	Moorpark	Larell Dean	Simi Valley
Kingston Marcano	Topanga	Shahri Brown	Moorpark	Ellen Baeth	Simi Valley
Heathheath Hinzehinze	Topanga	Ciera Bautista	Moorpark	Tianna Rufus	Simi Valley
Nicole Walrath	Westlake Village	Caroline Davis	Moorpark	Russell Gothrick	Simi Valley
Simone Ettedgui	Westlake Village	Fatima Ceja	Moorpark	Robert Rodekuhr	Simi Valley
Soojung Chang	Westlake Village	Ferruccio Guzman	Moorpark	Terry Gourley	Simi Valley

CALPIRG Students

ENVIRONMENT CALIFORNIA
Clean air. Clean water. Open spaces.

Fabrice Paccoret	Westlake Village	Richard Homenick	Moorpark	Janet Garcia	Simi Valley
Nicole Alessandrino	Westlake Village	Jennifer Solorzano	Moorpark	Matthew Randleman	Thousand Oaks
Theodosius Vepgenus	Westlake Village	Melissamelissa Rainvillerainville	Moorpark	Lena Murrieta	Thousand Oaks
Chris Shane	Westlake Village	Bonnie Jones	Moorpark	Nataliya Metelskaya	Thousand Oaks
Chloe Nadav	Westlake Village	Andrew Chavez	Moorpark	Wayne Lalley	Thousand Oaks
Kasia Duvernay	Westlake Village	Kyle Brahney	Moorpark	Pamela Bowser	Thousand Oaks
Kevinc Ronk	Westlake Village	Janice Ashland	Moorpark	Drake Schaneberg	Thousand Oaks
Dennis Lieberthal	Westlake Village	Jesus Martinez	Moorpark	Roderick Williams	Thousand Oaks
Harvey F	Westlake Village	Gretchen Olson	Moorpark	Michael Kusaba	Thousand Oaks
Johnathan Stewart	Westlake Village	Simeon Mathews	Moorpark	Stephanie Wennes	Thousand Oaks
Malik Mavrias	Westlake Village	Jonathan Guevara	Moorpark	Bethani Katz	Thousand Oaks
Cory Berens	Westlake Village	Sonia Calvin	Oak Park	Carole Scott	Thousand Oaks
Michele Wies	Westlake Village	Genna Opalacz	Oak Park	Shawn Sweeten	Thousand Oaks

CALPIRG Students

ENVIRONMENT CALIFORNIA
Clean air. Clean water. Open spaces.

Bernauer Engelbert	Westlake Village	Holland Barone	Oak Park	Barbara Ramirez	Thousand Oaks
Ajuma Granqvist	Westlake Village	Giuseppe Roux	Oak Park	Glenn Wermers	Thousand Oaks
Rick Grimes	Westlake Village	Paul Smith	Oak Park	Cathy Chien	Thousand Oaks
Maxwell Gaia	Westlake Village	Robert Birkbeck	Simi Valley	Zoltan Tomaro	Thousand Oaks
Skip Vose	Westlake Village	Brandy Whisler	Simi Valley	Mark Bacerra	Thousand Oaks
Lloyd Harris	Westlake Village	Cynthia Renee Maciel Carr	Simi Valley	Marilou Mae Roderos	Thousand Oaks
Phoebe Pacetti	Westlake Village	Christine Selley	Simi Valley	Gail Bush	Thousand Oaks
Newman Savoca	Westlake Village	Peter Kutzbach	Simi Valley	Deanna Limon	Thousand Oaks
Gianuario Leonel	Westlake Village	Dennis Ilyaich	Simi Valley	Yasmin Lakin	Thousand Oaks
James Shatz	Westlake Village	Frances Kovach	Simi Valley	Pamela Smith	Thousand Oaks
Raul Vasquez	Westminster	Manuel Elwell	Simi Valley	Brandi Fucci	Thousand Oaks
Michael Jordan	Westminster	Artmeanuha-Alyce Pettis	Simi Valley	Simpson Zona	Thousand Oaks
Trent Fly	Camarillo	Michele Dowthwaite	Simi Valley	Patricia Henley	Thousand Oaks

CALPIRG Students

ENVIRONMENT CALIFORNIA
Clean air. Clean water. Open spaces.

Paula Morton	Camarillo	Crystale Jones	Simi Valley	Benny Sommerfeld	Thousand Oaks
Aisha Skinner	Camarillo	Bram Mathew	Simi Valley	Ugolina Lorenz	Thousand Oaks
Richard Lopez	Camarillo	Brietta Crouthers	Simi Valley	Benita Boatright	Thousand Oaks
Susan Mitchell	Camarillo	Stevesteve Krupnikkrupnik	Simi Valley	Adam Poole	Thousand Oaks
Nicole Mc Gugan	Camarillo	Thomas Martinez	Simi Valley	Mike Flores	Thousand Oaks
Zachary Brower	Camarillo	Margie Moscato	Simi Valley	Scott Kelly	Thousand Oaks
Jeffrey Amy	Camarillo	Shirley Kitamura	Simi Valley	Aries Aranas	Thousand Oaks
Drpat Gehr	Camarillo	Reynaldo Herrera	Simi Valley	Pericle Hanita	Thousand Oaks
Jane Gin	Camarillo	James Magnum	Simi Valley	Michael Cunningham	Thousand Oaks
Deborah Stevens	Camarillo	Jason Wilkinson	Simi Valley	Mary Stephens	Thousand Oaks
James Billie	Camarillo	Yessica Acosta	Simi Valley	Kelechi Whitfield	Thousand Oaks
Lorena Molina	Camarillo	Jannice Savage	Simi Valley	Teressa Wynne Rose	Thousand Oaks
Joelle Rodriguez	Camarillo	Nannette Paschal	Simi Valley	Shannon Walters	Thousand Oaks
Marinus Beumkes	Camarillo	Angela Emord	Simi Valley	Annalise Cazalla	Thousand Oaks
Stiliyan Podolski	Camarillo	Kenneth Johnson	Simi Valley	Wayne Smith	Thousand Oaks
Esmeralda Ocamponunez	Camarillo	Jennifer Ober	Simi Valley	Sonjamt Oner	Thousand Oaks
Robert Kay	Camarillo	Kenneth Harris	Simi Valley	Jeff Vidrinskas	Thousand Oaks

CALPIRG Students

ENVIRONMENT CALIFORNIA
Clean air. Clean water. Open spaces.

Brandon Henderson	Camarillo	Jacob Reed	Simi Valley	Jaime Goodman	Thousand Oaks
Steven Torrez	Camarillo	Barbara Mackenzie	Simi Valley	Cesar Merino	Thousand Oaks
Izy Nava	Camarillo	Clinton Tomlinson	Simi Valley	Victor Strachan	Thousand Oaks
Mary CatherineBarakat	Camarillo	Natalie Hammond	Simi Valley	Kimberly Comstock	Thousand Oaks
Sugasawa Segers	Camarillo	Cynthia Santos	Simi Valley	Manny Abril	Thousand Oaks
Gilert Rodriguez	Camarillo	Cassandra Laughrey	Simi Valley	Paul Rangere	Thousand Oaks
Darrell Clendenen	Camarillo	Phil King	Simi Valley	Delaney Millar	Thousand Oaks
Mark Hernandez	Camarillo	Vidya Pavan	Simi Valley	Diana Hudson	Thousand Oaks
Boyd Brielle	Camarillo	Arlene Starkey	Simi Valley	John Gardner	Thousand Oaks
Ravi Chopra	Camarillo	Lela Kackley	Simi Valley	Kaur Adhya	Thousand Oaks
Carmen Ortiz	Camarillo	Bill Felder	Simi Valley	Paula Block	Thousand Oaks
Steven Herman	Camarillo	Randal Mcdougald	Simi Valley	Eden Stein	Thousand Oaks
Andrea Stevens	Camarillo	Stevesteve Torrestorres	Simi Valley	Sebastian Goff	Thousand Oaks
Stacy Gomez	Camarillo	John Gorecki	Simi Valley	Trycia Parisian	Thousand Oaks
Rachel Curtis	Camarillo	Torrian Crawford	Simi Valley	Clyde Germain	Thousand Oaks
David Bowman	Camarillo	Rayan Mcintyre	Simi Valley	Bari Handelman	Thousand Oaks

CALPIRG Students

ENVIRONMENT CALIFORNIA
Clean air. Clean water. Open spaces.

Susie Brown	Camarillo	Christopher White	Simi Valley	Stephanie Cain	Thousand Oaks
Paige Grinker	Camarillo	Jovana Nunez	Simi Valley	Grace Tudor	Thousand Oaks
Amanda Penagos	Camarillo			Tiana Fishoff	Thousand Oaks
William Reed	Camarillo			Lori Anderson	Thousand Oaks

Caroline Hawks		Jazmin White	Grosse Pointe, MI	Nancy Perez	Oxnard
Hayleigh Smith	Santa Monic	Hannah Armstrong	Los Angeles	Joel Pellissery	Simi Valley
Carmen Keys	Somis	Alaina	Tustin, CA	Hailey Rass	Westlake Village
Max Abudezel	Los Angeles	Drake	Topanga	Kaylah Villa	Simi Valley
Sophia Barnes	Malibu, CA	Ruben	Lancaster	Daniela Naro	Oxnard
Jonah Klein	Calabases, CA	Jordan Bune	Eureka	Genesis Duran	Simi Valley
Nico Pinzham	Canga Park	Jordan	New York	Raelyn Suarez	Simi Valley
Rory Christiansen	Los Angeles, CA	Max Bogreen	New York	Trystin G	Oak Park
Nadia Veaa	Los Angeles, CA	Maya Jack	Beverly Hills	Caiden Y	Woodland Hills
Antaine Jatui	Malibu	Nelson O.R.	Winnetka	Bob Robles	Los Angeles
Jonah Frances	Calabasas	Roberts	Los Angeles	Chris Conway	
Jude Murray	Topanga	Haislil	Sunnyvale	Rebecca Landgen	Agora Hills

CALPIRG Students

ENVIRONMENT CALIFORNIA
Clean air. Clean water. Open spaces.

Jenssen Sobree	Kansas City	Brianina Vega	Los Angeles	Pablo Jaramel	
Jackson Sobree	Kansas City	Oliver Ball	United Kingsom	Paniz Motaredi	Calabasas
Leah Ebanks	Australia	Jaylin Alrayoro	Moreno Valley	Mona Faizian	Simi Valley
Keelia Ebanks	Australia	Chari Mahboubian	Butler, PA	Alexandra F Joud	Moorpark
Jessica C	Los Angeles	Tamas	Hungary	Sky Leung	
John Lucek	Santa Monica	Trever	Los Angeles	Sparrow Vargas	
Max L	Agoura Hills	Hailey Stewart	Austin, TX	Yaruli Lopez	
Cassandra White	Brentwood	Austin Stewart	Los Angeles	Gisela	
Joshua Sacayen	Los Angeles	Lehea McGuiuse	West Covina	Sim Dhalival	
Mckenna Thompson	Topanga	Bianca	West Covina	Majeda Ishaqzai	
Amanda Ralphs		Simon Sohrgon	Santa Monica	Jeff Alvarez	Thousand Oaks
Brad Bronson		Olivia Deleon	Canada	Jocelyn Soriano	Thousand Oaks
Kayleigh Bronson		Rebecca Grant	Denver, CO	Skar Sicyh	Moorpark
Emma Curtis		Jane Jang	Rolling Hills Estates	Miguel Vico	Oxnard
Zazah Smith		Milena Abilova	Los Angeles	Paul Kamboj	Thousand Oaks
Miranda Streaks		Noel Driensky		Dylan Foster	

CALPIRG Students

ENVIRONMENT CALIFORNIA
Clean air. Clean water. Open spaces.

Mindy Taylor	Tempe			Rio	Newbury Park
Graceylnne Mika	Los Angeles	Aspen Ruchlen		Anu	Simi Valley
Jim Stride		Zephyr Hicks	Simi Valley	Daniela Godinez	Moorpark
Sheldon Catten	Agoura Hills	Nathan Bartlett	Simi Valley	Jon	Thousand Oaks
Brady Foster	Plano, TX	Liana Begley	Sherman Oaks	Neh	
Michelle Fallon	Plano, TX	Atovalli Cetzpalin	Pacoima	Aaron	Thousand Oaks
Mike Fallon	Plano, TX	Kevin K	Thousand Oaks	Brandon	Northridge
Gardette Thib	France	Alisia	Oxnard	Marely Cruz	Simi Valley
Synclair Ramy		Sailor	Oxnard	Tommaso Podestei	Northridge
Karla Torrade		Bilona Lipschitz		Helen Zumiya	Simi Valley
James Define	Los Angeles	Beatriz Ortiz	Newbury Park	Dylan Bell	Simi Valley
Iris Miller	Marietta	Sam Kelly	Thousand Oaks	Michael Martinez	Winetka
Annabel Lane		Trevor Liam	Thousand Oaks	Javier Gomerz	Northridge
Brynn Lee	Agoura Hills	Lucas Jensen	Moorpark	Sonia Enriquez	North Hills
Cassie Walters	Malibu	Cozette Burrell		Erick Calderan	Camarillo
Jaymeson Unite	Santa Clarita	Connor Lamos	Simi Valley	JJ Johnson	

CALPIRG Students

ENVIRONMENT CALIFORNIA
Clean air. Clean water. Open spaces.

Grace Walsh	Oxnard	Jacob Diaz	Thousand Oaks	Chloe schraeder	Agoura Hills
Spike Milgram		Kevin Hackie	Calabasas	maria vila	Los Angeles
Eric Johnson	Los Angeles	Taylor Griggs	Thousand Oaks	jovan brosds	Los Angeles
Cali Girl	Malibu	Victor Bravo	Fillmore	e. jeff lipschitz	Palm Springs
Douglas Mollard		Jouse Veronica	Simi Valley	Livia herman	Santa Monica
Theresa S.	San Diego	Daniel Paul	Newbury Park	andrea harrow	Los Angeles
S. Clevland	Maui	Pedro Guzman	Simi Valley	robert sluka	Topanga
JJ. Danes	Beverly Hills	Ameryos Murguia	Moorpark	Avery Gorna	Thousand Oaks
Charles Head	New York City	Jayden Smith	Moorpark	matthew sluka	Topanga
Rorry Dovies	Montecito	Mackenzie Rich	Camarillo	Jojo Bongiovi	Oak Park
Ingrid Davies	White Plains, NY	Cruz Tlolt	Simi Valley	Amanda Morales	Newbury Park
Elen		Cynthia	Simi Valley	Itandawi Murillo	Newbury Park
Rebecca		Emily		Grace Relyea	
Dianna		Caitlin	Northridge	Madelaine Gonzales	Thousand Oaks
Eve Malek	Pacific Palisades	Dylan Hofer	Camarillo	Carlos Contreras	Simi Valley
Samara Ierra	Topanga	Arjun		Felix Galavis	Newbuy Park

CALPIRG Students

ENVIRONMENT CALIFORNIA
Clean air. Clean water. Open spaces.

Elle Pfeffermeck	Thousand Oaks	Ana Ramdan	Thousand Oaks	David	Santa Clarita
Bianca Toberoff	Malibu	Anahis Sanchez	Simi Valley	Anna Jennings	
Sidni Watson	Los Angeles	Estrella Mercado	Simi Valley	Kalf Amata	
Ryan Toups	Victorville	Atefa Ghubadi	Porter Ranch	Jozia Churchill	
Denny Aabery	Carpinteria	Michelle Flores	Chatsworth	Caroline Hawks	El Segundo
Jonathan Green	Los Angeles	Kristel Castarele	Simi Valley	Hayleigh Smith	Los Angeles
Branen Garcia	Pala, CA			Frances Ellis	Simi Valley
David Gonzalez	Studio City	Julean Mendoza	Moor Park	Lilith Ferrera	Thousand Oaks
Lionel Renard	Los Angeles	Beto Ovalle	Chatsworth	Sanath Saraff	Northridge
Anna Alfred		Ren Shundo	Rossmoor	Sandam Atif	Northridge
Austin Andrews	San Diego	Macayla Goodman	Ventura	Mackenna Manning	Simi Valley
Kortni Muset	Porter Ranch	Adam Nekmard	Simi Valley	Angelina Kim	Simi Valley
Heather Martinez	Porter Ranch	jeremiah bocasan	Simi Valley	Michelle Pinedo	Fillmore
Yvonne Lagunas	Ventura	Grant Mileman	Moorpark	Jordan Mag	Los Angeles
Valeria Dan	Long Beach	Troy Uchimiya	Thousand Oaks	Melbin Alaron	Thousand Oaks
Carlos Morn	Long Beach	Benja Minghigohol	Malibu	Crystal Rubaleava	Sylmar
E. Jeff Lipschuntz	Palm Springs	Alex Snyder	Porter Ranch	Sahel Singh	Westlake Village

CALPIRG Students

ENVIRONMENT CALIFORNIA
Clean air. Clean water. Open spaces.

Livia Herman	Santa Monica	Anthony Barrio	Santa Paula	Gabriel Bernardino	Thousand Oaks
Andre Tarrow	Los Angeles	Poli flores	Oxnard	Keila Marquez	
Robert Sivea	Topanga	Serenity Miyou	Oxnard	Enrique Carbival	Santa Paula
Matthew Sivea	Topanga	Shenika Malone	West Hills	Ella Page	Simi Valley
Alice Grossman	Van Nuys	Hannah Covert	Agoura	Alli	Thousand Oaks
Brennan Burke	Van Nuys	Zoe Numa	West Hills	Ellie	Simi Valley
Chloe Schraeder	Agoura Hills	Hesam Faryadn	Thousand Oaks	Isabella	Simi Valley
Skye Stevens	Kailua. HI	Ozzy Valentino	Los Angeles	Emma	Simi Valley
Maria Vila	Los Angeles	Mila-nai Colon You	Thousand Oaks	Deanna	Newbury Park
Jovan Brosas	Los Angeles	Primrose Namara	Simi Valley	Miyue	Simi Valley
Kimberly Williams	Malibu	Sophie Anglin	Newbury Park	Damian	Camarillo
Raja Gulrajani	North Hills	Sasha Newell	Camarillo	Allie	Simi Valley
Sophia Grimaldi	Rosada	Roy Edy		Erike	Los Angeles
William Otero	Panorama City	Izabell Taylor	Lake Balboa	Bianca Lenantes	Simi Valley
Brianna Jimenez	Winnetka	Masha Boyer	Simi Valley	Arthur Grigorian	Simi Valley
Marisela Leon	Rosada	Michael Milosh	Topanga	Allison Pearson	Thousand Oaks

CALPIRG Students

ENVIRONMENT CALIFORNIA
Clean air. Clean water. Open spaces.

Carlos Youete	Rosada	David Block	Topanga	Ethan Centeno	Agoura Hills
Lucio Pena	Rosada	Jessica York	Playa Del Rey	John Dalea	Thousand Oaks
David Ogomon	Reseda	Jan Devia	Topanga	Caellum Robertson	Thousand Oaks
Diana Ruiz	Thousand Oaks	Kyle Ames	Woodland Hills	Sophia Watson	Ventura
Dal Aguila Herber	Calabasas	Mia Husteg	Topanga	Tien Vu	Camarillo
Elizabeth		Andrew Torres	Encino	Gabriel Chung	Los Angeles
Nia		Ernesto Perez	Simi Valley	Luke Rosenthal	Thousand Oaks
Alule		Lynne Vargesen	Simi Valley	Miciah Waldron	Simi Valley
Kaiui		Emma Jan	Northridge	Dosiah Waldron	Simi Valley
Joe Branch		Richard Bo	Thousand Oaks	Matt Harreo	Simi Valley
Chisbel Simashi	Potomac, MD	Aidan Puerto	Simi Valley	Emelyn Mendez	Los Angeles
Gardette	France	Nicolas Tapia	Simi Valley	Elizabeth Anguiana	Camarillo
Lorra McDawall		Michelle Almanza	Simi Valley	Brenden Benks-Speed	
Megan Bouren	Detroit, MI	Hannah Feduska	Simi Valley	jude murray	Topanga
Zach Perrine	Ventura	Invri Ramiraz	Moorpark	evan maler	Pacific Palisades
Erick Perez	Los Angeles	Juan Martinez	Fortuna	Samara Terra	Topanga
Wesley Lam	Simi Valley	Elliot Hardy	Thousad	Elle Pfefferman	Westlake Village

CALPIRG Students

ENVIRONMENT CALIFORNIA
Clean air. Clean water. Open spaces.

			Oaks		
Stephanie Turner	Camarillo	Trent Jicks	Oxnard	Bianca Toberoff	Malibu
Braeden Krause	Thousand Oaks	Lillian Calena	Simi Valley	Anna Alfred	
Aiden Peron		Paul Hinochochez		Austin Andrews	San Diego
Addilyn Fox	Moorpark	Devin Howard	Tarzana	Kortni Muser	Northridge
Cameron Evans	Thousand Oaks	Andrew Ramirez	Granada Hills	Heather Martin	Northridge
Lucas Cox	Thousand Oaks	Anthony Lopez	Winnetka	Yvonne Lagunas	Ventura
Marharyta	Westlake	Laura Lopez	Woodland Hills	Valerie Dan	Long Beach
Sophia Madelage		Keelan Nygren	Thousand Oaks	Carlos Mora	Long Beach
Gerardo Torres	Panorma City	Dakatah Charles	Chatsworth		
Jenna Visco	Santa Rosa Valley	Cefawne Milk	Chatsworth		
Megan Flilton	Simi Valley	Soleil Hidelgo	Thousand Oaks	Scartett Dates	Simi Valley
alice grossman	Van Nuys	Praulio Ordaz	Simi Valley	Kenzie Nguy	Thousand Oaks
brenman brooke	Van Nuys	ashley Gania	Oxnard	Edgar Juarez	Oxnard
carmen keys	Somis	Bailey Veelac	Thousand Oaks	Elizabeth Bond	Thousand Oaks

CALPIRG Students

ENVIRONMENT CALIFORNIA
Clean air. Clean water. Open spaces.

max abarbanel	Los Angeles	Reagan Beaudine	Thousand Oaks	Gwendola Zellingr	Thousand Oaks
sophia barnes	Malibu	Ryan Toups	Victorville	Aufan Meeran Asif	Thousand Oaks
jonah klein	Calabasas	Denny Aaberg		Luis Fernade Zuniga Zavala	Compton
Nico Pinzho	Canoga Park	Jonathan Green	Los Angeles	Somak Meraz	Newbury Park
rory christiansen	Los Angeles	Brunei Garcia		Denise Alvarz	Simi Valley
Simon Johnson		David Gonzalez	Studio City	Alexander Valdez	Thousand Oaks
nadia vega	Los Angeles	Lionel Renard	Los Angeles		

CALPIRG Students

ENVIRONMENT CALIFORNIA

Clean air. Clean water. Open spaces.

CALPIRG Students

ENVIRONMENT CALIFORNIA

Clean air. Clean water. Open spaces.

CALPIRG Students

ENVIRONMENT CALIFORNIA

Clean air. Clean water. Open spaces.

CALPIRG Students

ENVIRONMENT CALIFORNIA

Clean air. Clean water. Open spaces.

CALPIRG Students

ENVIRONMENT CALIFORNIA

Clean air. Clean water. Open spaces.

CALPIRG Students

ENVIRONMENT CALIFORNIA

Clean air. Clean water. Open spaces.

CALPIRG Students

ENVIRONMENT CALIFORNIA

Clean air. Clean water. Open spaces.

CALPIRG Students

ENVIRONMENT CALIFORNIA

Clean air. Clean water. Open spaces.

CALPIRG Students

ENVIRONMENT CALIFORNIA

Clean air. Clean water. Open spaces.

CALPIRG Students

ENVIRONMENT CALIFORNIA

Clean air. Clean water. Open spaces.

CALPIRG Students

ENVIRONMENT CALIFORNIA

Clean air. Clean water. Open spaces.

CALPIRG Students

ENVIRONMENT CALIFORNIA

Clean air. Clean water. Open spaces.

CALPIRG Students

ENVIRONMENT CALIFORNIA

Clean air. Clean water. Open spaces.

CALPIRG Students

ENVIRONMENT CALIFORNIA

Clean air. Clean water. Open spaces.

CALPIRG Students

ENVIRONMENT CALIFORNIA

Clean air. Clean water. Open spaces.

CALPIRG Students

ENVIRONMENT CALIFORNIA

Clean air. Clean water. Open spaces.

CALPIRG Students

ENVIRONMENT CALIFORNIA

Clean air. Clean water. Open spaces.

CALPIRG Students

ENVIRONMENT CALIFORNIA

Clean air. Clean water. Open spaces.

CALPIRG Students

ENVIRONMENT CALIFORNIA

Clean air. Clean water. Open spaces.

CALPIRG Students

ENVIRONMENT CALIFORNIA

Clean air. Clean water. Open spaces.

CALPIRG Students

ENVIRONMENT CALIFORNIA

Clean air. Clean water. Open spaces.

CALPIRG Students

ENVIRONMENT CALIFORNIA

Clean air. Clean water. Open spaces.

CALPIRG Students

ENVIRONMENT CALIFORNIA

Clean air. Clean water. Open spaces.

CALPIRG Students

ENVIRONMENT CALIFORNIA

Clean air. Clean water. Open spaces.

CALPIRG Students

ENVIRONMENT CALIFORNIA

Clean air. Clean water. Open spaces.

CALPIRG Students

ENVIRONMENT CALIFORNIA

Clean air. Clean water. Open spaces.

CALPIRG Students

ENVIRONMENT CALIFORNIA

Clean air. Clean water. Open spaces.

CALPIRG Students

ENVIRONMENT CALIFORNIA

Clean air. Clean water. Open spaces.

CALPIRG Students

ENVIRONMENT CALIFORNIA

Clean air. Clean water. Open spaces.

CALPIRG Students

ENVIRONMENT CALIFORNIA

Clean air. Clean water. Open spaces.

CALPIRG Students

ENVIRONMENT CALIFORNIA

Clean air. Clean water. Open spaces.

CALPIRG Students

ENVIRONMENT CALIFORNIA

Clean air. Clean water. Open spaces.

CALPIRG Students

ENVIRONMENT CALIFORNIA

Clean air. Clean water. Open spaces.

CALPIRG Students

ENVIRONMENT CALIFORNIA

Clean air. Clean water. Open spaces.

CALPIRG Students

ENVIRONMENT CALIFORNIA

Clean air. Clean water. Open spaces.

CALPIRG Students

ENVIRONMENT CALIFORNIA

Clean air. Clean water. Open spaces.

CALPIRG Students

ENVIRONMENT CALIFORNIA

Clean air. Clean water. Open spaces.

CALPIRG Students

ENVIRONMENT CALIFORNIA

Clean air. Clean water. Open spaces.

CALPIRG Students

ENVIRONMENT CALIFORNIA

Clean air. Clean water. Open spaces.

CALPIRG Students

ENVIRONMENT CALIFORNIA

Clean air. Clean water. Open spaces.

CALPIRG Students

ENVIRONMENT CALIFORNIA

Clean air. Clean water. Open spaces.

CALPIRG Students

ENVIRONMENT CALIFORNIA

Clean air. Clean water. Open spaces.

CALPIRG Students

ENVIRONMENT CALIFORNIA

Clean air. Clean water. Open spaces.

CALPIRG Students

ENVIRONMENT CALIFORNIA

Clean air. Clean water. Open spaces.

CALPIRG Students

ENVIRONMENT CALIFORNIA

Clean air. Clean water. Open spaces.

CALPIRG Students

ENVIRONMENT CALIFORNIA

Clean air. Clean water. Open spaces.

CALPIRG Students

ENVIRONMENT CALIFORNIA

Clean air. Clean water. Open spaces.

CALPIRG Students

ENVIRONMENT CALIFORNIA

Clean air. Clean water. Open spaces.

CALPIRG Students

ENVIRONMENT CALIFORNIA

Clean air. Clean water. Open spaces.

CALPIRG Students

ENVIRONMENT CALIFORNIA

Clean air. Clean water. Open spaces.

CALPIRG Students

ENVIRONMENT CALIFORNIA

Clean air. Clean water. Open spaces.

SAC SPORTFISHING ASSOCIATION OF CALIFORNIA

5060 N. Harbor Drive, Suite 165
San Diego, CA 92106
(619) 760-4031

President Sklar, Commissioners and Staff. The Sportfishing Association of California offers the following public comment

Petition 2023-33MPA –

This petition proposes the following MPA expansions and new MPAs

i. Cabrillo SMR - expand westward and northward by 15.2 sq mi ~9.9 sq mi.

This area is the primary area the ½-day boats fishing out of San Diego Bay fish.

ii. Point Dume SMCA - expand westward by 4.6 sq mi.

The ¾-day boats out of Channel Islands Harbor depend on mid-depth rocky reefs in this area.

iii. South Point SMR - expand westward by 26.3 sq mi.

Overnight boats out of Channel Islands and Ventura Harbors depend on access here. Charter trips from Santa Barbara Harbor occasionally fish here.

iv. Gull Island SMR - expand northward by 1.8 sq mi.

Overnight and full-day boats out of Santa Barbara, Ventura and Channel Islands harbors depend on access to this area.

v. Point Conception SMR - expand eastward by 14.6 sq mi.

This eastward expansion would close public access for fishing at the wreck of the SM-1. It is one of the 8 primary inshore reefs along the Santa Barbara County south coast which were important to the commercial passenger fishing vessels, 3 of which are already closed to fishing. Loosing access to the SM-I would leave just 4 of these 8 historically important coastal inshore fishing spots open to fishing by the public. Two of the 4 are proposed for closure within Petition **2023-29MPA-AM2** . It's important to note that only 6 of these 8 are natural reefs and only 4 of those historically had an associated kelp canopy. Of the 4 with kelp, 3 are currently closed to fishing and the forth of these is within the area proposed for closure within petition 29.

vi. Natural Bridges SMR - expand southward by 13.7 sq mi, eastward to the edge of Natural Bridges State Beach by ~14.5 sq mi

vii. Pleasure Point, Santa Cruz - designate 3.2 sq mi as a new State Marine Reserve Conservation Area

Deny (in concurrence with the CDFW recommendation and rationale)

This petition is a bold "land grab" which proposes to turn vast areas of prime, valued rocky reef habitat, especially in waters of less than 100 meters, into marine parks that ban fishing. This habitat type is already over-represented within our MPA network as compared to its natural occurrence in state waters. These proposed actions are completely out of line with the

guidance provided for adaptive management measures to be considered by the Commission, which offered that this would not be MLPA-2.

To date our award winning MPA network has shown that a larger biomass-per-area of the species that fisheries target has developed within our MPAs. This state-wide result is driven by differences observed in the southern regions.

What has not been observed within the scientific monitoring effort was a difference in fish diversity, or ecosystem resistance to change (due to the recent marine heat wave). While these kinds of benefits have been observed globally, that they were not here indicates two things.

The first is if there are differences in ecosystem resilience or species diversity between waters inside and outside of MPAs in California, the scale of the difference is likely to be small.

The second is quite revealing and illuminates that the existing robust fisheries management and environmental protections are already protecting biodiversity and ecosystem resilience at a very high level state wide. What's missing is only robust protections from future industrialization. However, this is something that is provided for within the National Marine Sanctuary waters.

The petitioners proposed actions would exclude fishing from vast areas of rocky bottom habitat in waters less than 100 meters. It is precisely this habitat type that our captains most depend on to provide successful fishing for our customers.

While the proposed actions are state-wide in nature, they disproportionately cost public access from Santa Barbara and Santa Cruz harbors. In areas closed to fishing the lost fishing access has so far not been compensated for by additional public participation on the basis of an area being closed to fishing. Fishing participation transcends physical ability, socioeconomic strata, educational levels, cultural backgrounds, creeds and colors in ways SCUBA diving and underwater photography participation commonly does not.

Thank You for your thoughtful consideration of our SAC members and their clients submitted public comments under this agenda item, their concerns and recommendations.

Outlook

pleasure point no take

From kevin butler
Date Tue 09/29/2026 02:42 PM
To FGC <FGC@fgc.ca.gov>

As a 40 year resident of pleasure point and fisher/surfer this doesn't make any sense. Our kelp beds are the healthiest in the state. Not allowing people to catch their dinner is morally wrong also is not yours it's ours. I wonder how the enforcement will happen. Surfers and beach combers kill more wildlife with low tide walking and sun and skin care products than any amount of fishing. Our kids grow up to understand and respect the reef and kelp beds so they can have fun and bring mom a fish home every now and then. This issue came from an out of state GMO. Nobody wants it and if it isn't broke don't fix it. There are places that were hit hard with the warm water bloom and those places are returning to normal. So what's the point. Oh its because the NGO needs funding and show there donators they are doing the world good. Money in the pocket for people that don't live in the areas that they feel the right to conrtol.

Kevin Butler

Outlook

2023-33MPA_1 (Pleasure Point) & 2023-33MPA_6 (Natural Bridges).

From Matt Spencer-Cooke
Date Tue 09/29/2026 06:31 PM
To FGC <FGC@fgc.ca.gov>

Dear California Fish and Game Commission,

I am writing in support of the staff recommendation to deny petitions 2023-33MPA_1 (Pleasure Point) and 2023-33MPA_6 (Natural Bridges).

As a member of the Santa Cruz community who values both the health of our marine environment and responsible public access to our coastline, I believe decisions to establish additional Marine Protected Areas should be supported by a clear scientific need and careful consideration of their effects on existing recreational uses.

Our local kelp forests and nearshore ecosystems are tremendously important, and I support effective, science-based management to protect them. At the same time, recreational fishing is a longstanding use of the Santa Cruz coastline and provides residents with an important connection to the ocean. Restrictions on that access should be imposed only when the available evidence demonstrates that additional protections are necessary and appropriately targeted.

For these reasons, I support the staff recommendation and respectfully ask the Commission to deny petitions 2023-33MPA_1 and 2023-33MPA_6.

Thank you for considering my comments.

Sincerely,

Matt Cooke
Santa Cruz County, California

Outlook

no on mpa in Santa Cruz

From Todd Fraser - Bayside Marine [redacted]
Date Tue 09/29/2026 10:19 AM
To FGC <FGC@fgc.ca.gov>

My name is Todd Fraser Owner of Bayside Marine in Santa Cruz CA. I have owned this establishment for over 26 years hope the community fish and enjoy the ocean and it's bounty . I extremely oppose the new Mpas that are being proposed due to the fact that there is no true science to represent it . If these were to go into effect it will have a drastic effect on my business and my livelihood here in Santa Cruz . I vote no to any new MPA in Santa Cruz. Thank You Todd Fraser owner of Bayside Marine Santa Cruz's last fishing tackle store!

Outlook

Opposition to Proposed Expansion of Marine Protected Areas in Santa Cruz County

From Zack Fusari [redacted]
Date Wed 09/30/2026 09:53 AM
To FGC <FGC@fgc.ca.gov>

Dear Members of the California Fish and Game Commission,

I am writing as a Santa Cruz County resident and recreational fisherman to strongly oppose the proposed expansion of Marine Protected Areas and fishing closures along the Santa Cruz coast, including the proposals affecting Pleasure Point and Natural Bridges.

Santa Cruz County is fortunate to have some of the healthiest and most resilient kelp forests in California. The existing marine protections and sustainable fishing regulations should not be expanded into broad fishing closures without clear, site-specific scientific evidence demonstrating that recreational fishing is responsible for the condition of our local kelp forests.

I also believe that active, targeted kelp restoration should be prioritized over blanket closures. Local restoration efforts have demonstrated that removing purple urchins can be directly associated with kelp recovery, while simply prohibiting fishing does not necessarily address the underlying causes of kelp decline.

Fishing is an important part of Santa Cruz's coastal culture and provides families with an opportunity to connect with and appreciate our marine environment. I strongly support protecting our kelp forests, but those protections should be based on sound science, local conditions, and meaningful input from the people who live, fish, surf, and work along this coast.

I respectfully ask the Commission to reject the proposed fishing closures and instead pursue science-based, targeted measures that protect and restore kelp while preserving responsible recreational fishing access.

Thank you for considering my comments.

Sincerely,

Zack Fusari
Santa Cruz, California

Outlook

Proposed New Marine Protected Areas (MPAs) in Santa Cruz County

From Maria Gitin [redacted]
Date Tue 09/29/2026 02:47 PM
To FGC <FGC@fgc.ca.gov>

As a resident and consumer of fresh local fish, I am writing in opposition to new and/or expanded MPA's in Santa Cruz County. As studies have shown, our kelp beds have rebounded to a healthful level. Excess kelp is harmful to many species of sea life and fishing is essential to our economy and for our health. Thank you for considering science and not creating new or expanding any existing no-take areas in Santa Cruz County.

Maria Gitin Torres
[redacted]
[redacted]

This Bright Light of Ours: Stories from the Voting Rights Fight

https://www.thisbrightlightofours.com

Outlook

No on extending MPAs in Santa Cruz County

From Dennis Hagen
Date Tue 09/29/2026 09:54 AM
To FGC <FGC@fgc.ca.gov>

To whom it may concern:
The two proposals to extend two MPAs in Santa Cruz County, one at Natural Bridges and one at Pleasure Point, are a misguided attempt to protect our kelp forests. I am a volunteer docent at UCSC's Seymour Marine Discovery Center. Extending the MPAs and prohibiting recreational fishing in these areas will not improve the kelp forests and prohibit harmless recreational fishing with hook and line.
Please follow the science on this and either rewrite the proposals and stop them from going into effect.
Thank you,
Dennis Hagen
Santa Cruz CA

Outlook

Proposed regulations

From DENNIS HANSON [redacted]
Date Mon 09/28/2026 05:57 PM
To FGC <FGC@fgc.ca.gov>

My family grew up here, we fished and clammed and spent many hours doing these things with our extended family as well. Our Son and Grandchildren all grew up doing the same....kelp is over running our area, we need good clean activities for kids and families please don't take these wholesome activities away from the next generations of people to come.

Thank you

Ida Hanson
Lifelong Resident of Santa Cruz
Sent from my iPad

Outlook

Oct 14, 2026 MPA Petition Evaluation - 2023-33MPA-6_AM1 & 7_AM1 - Reject Staff Recommendation Denying MPA Protection

From Brendy O'hara
Date Mon 09/28/2026 05:10 PM
To FGC <FGC@fgc.ca.gov>

October 14, 2026 Meeting – MPA Petition Evaluations, Item 28 &
Petitions 2023-33MPA_AM1 (Pleasure Point) and 2023-33MPA-7_AM1 (Natural Bridges)

Please reject staff recommendation to deny MPA protection in these environmentally sensitive-habitat. There are ongoing reports of sea lions, pelicans, sea otters and other marine life that are sick or dying due to manmade climate change and fishing. Staff has identified Natural Bridges as a "Santa Cruz Harbor" area. In fact, the harbor sits miles away from Natural Bridges. Moreover, sea lions are seen sleeping on harbor docks before they are harassed off these areas - they are seen entering the harbor because it is their habitat. Santa Cruz areas need MPA. The ecological damage caused by the loss of sea and marine life is imperative. Many large mammals, including whales and orcas are dependent for the protection of its habitat - the kelp areas.

Staff argues that it (a) "may create enforcement challenges", well as civil servants their job is to enforce protection of marine life over recreational activities; (b) that these areas do not deserve protection based on today's "scientific evidence" – well, to counter-argue this, nobody knew about greenhouse effects nor mammal migration until kelp beds were dying; and (c) petroleum pollutants, toxic chemicals, and plastic debris poison wildlife and smother habitats and infiltrate the food chain.

El Nino storms will seriously impact these areas - protecting and designating these areas as part of MPA is important for future generations and marine life.

Please enforce the laws and reject staff's recommendation to deny protection of the above petitions. The degradation of these important habitats and marine biodiversity cannot be lost due to poor science.

Thank you.

Outlook

Opposition to 2023-33MPA_1 and 2023-33MPA_6

From Shane Pavonetti
Date Tue 09/29/2026 11:49 AM
To FGC <FGC@fgc.ca.gov>

Hello,
My name is Shane Pavonetti and I am a Santa Cruz based architect, Planning Commisioner and fisherman. I am writing to express my opposition to the proposed and expanded MPAs in the Santa Cruz area. The science is clear - these restrictions will not help the kelp. Please keep our small fishing community intact and vote to deny these proposals.

Thanks,
Shane

PAVONETTI Architecture
512.657.7020
pavonettiarchitecture.com

Outlook

Please deny pleasure point and natural bridges petitions

From sanjay [redacted]
Date Wed 09/30/2026 03:19 PM
To FGC <FGC@fgc.ca.gov>

Hello-

I am writing to ask the commission to support the staff recommendation to deny petitions 2023-33MPA_1 (Pleasure Point) and 2023-33MPA_6 (Natural Bridges) at the Oct. 14 meeting of the Fish and Game Commission.

Thanks,
sanjay
Santa Cruz County resident

Outlook

Public Comment Opposing Santa Cruz Fishing Restrictions — Petition 2023-33MPA-AM1

From Simon Silver
Date Wed 09/30/2026 09:42 AM
To FGC <FGC@fgc.ca.gov>

Dear Commissioners,

My name is Simon Silver, and I am a local recreational fisherman in the Santa Cruz area. I am writing to oppose the proposed expansion of the Natural Bridges State Marine Reserve and the creation of a new marine protected area at Pleasure Point under Petition 2023-33MPA-AM1.

I care deeply about the health of our ocean and kelp forests. The kelp beds I observe locally appear healthy and productive. Although personal observations cannot replace scientific monitoring, their persistence makes it reasonable to ask what specific problem additional fishing restrictions would solve here.

Before restricting access, please require clear, site-specific evidence showing how current recreational fishing affects these kelp forests, what measurable benefit the proposed restrictions would provide, and why existing fisheries regulations or more targeted measures would be insufficient. Healthy kelp alone does not settle this question, but neither should additional closures be assumed necessary without demonstrating their benefit.

These waters are important to local shore anglers, kayak fishermen, and small-boat fishermen. Losing nearby fishing grounds could push people farther from accessible launch points and sheltered waters, creating additional cost and safety concerns. Please evaluate those effects alongside the conservation claims.

I recognize that the amended Pleasure Point proposal includes exceptions for shore-based hook-and-line fishing and spearfishing. However, those exceptions do not adequately preserve access for people fishing from kayaks and small boats.

I support enforcing existing fishing rules, monitoring kelp and fish populations, and addressing documented threats through targeted conservation and restoration. I ask

the Commission to reject these proposed Santa Cruz closures and expansions unless their necessity and expected benefits are clearly demonstrated.

Please preserve lawful recreational fishing access in the currently open waters around Pleasure Point and Natural Bridges, while maintaining the protections already in place within the existing reserve.

Please include this email in the public-comment record for Petition 2023-33MPA-AM1.

Thank you for considering the people who use, value, and care for these waters.

Sincerely,
Simon Silver
Santa Cruz County, California

-Simon

Outlook

Petition 2023-33MPA

From Tony Vultaggio
Date Tue 09/29/2026 12:27 PM
To FGC <FGC@fgc.ca.gov>

Hello,

My name is Tony Vultaggio and I am the owner of an operator of
Santa Barbara Sportfishing Charters.
I would like to propose the Point Conception and Gull Island closures.
These areas provide a vast array of opportunity for local Fishing businesses. Not only do we appreciate our rights to fish these areas, but we also heavily rely on safe Anchorages. These areas provide both. It will also condense and consolidate Fisherman even more, we are all finding ourselves fishing closer and closer together in areas. If these MPA's were spread out or rotated, we would not be fishing so aggressively in areas that are still open. Please consider your decision and take it to an account these petitions that a fellow Fisherman are submitting.
I would like to propose both of these petitions.

Sincerely,
Captain Tony Vultaggio
Sent from my iPhone

Outlook

Jack Dangermond Letter of support for Point Conception expansion- Agenda item 28

From Laura Deehan [redacted]
Date Wed 09/30/2026 04:21 PM
To FGC <FGC@fgc.ca.gov>

Hi there,

Please find attached letter from Jack Dangermond, Founder and President of Esri, Inc supporting expanding the MPA network around Point Conception to encompass healthy kelp forest habitat as per petition 33 and Agenda item 28.

Thankyou!

Laura

--

Laura Deehan / State Director / Environment California
Environment California Research and Policy Center
[redacted] ldeehan@environmentcalifornia.org
Office:(510) 764-3936
Twitter: @lauracdeehan
www.environmentcalifornia.org

California Fish and Game Commission
715 P Street, 16th floor
Sacramento, CA 95814

September 30, 2026

RE: Petition to Modify CA Marine Protected Area Network to Enhance Protections for California's Most Resilient Kelp Forests

Dear President Sklar and Honorable Commissioners:

I am writing to you in strong support of expanding protections for kelp forest habitat off the coast of Point Conception.

As the co-founder of Environmental Systems Research Institute (ESRI), my wife Laura and I have long understood that it is not enough to simply describe the vast geographies that make life on Earth so spectacular -- we must use our understanding to create a better future for our planet. This commitment has extended to our own backyard: it was the recognition of the importance of preserving our natural world that led us to donate 24,000 acres to create the Jack and Laura Dangermond Preserve at Point Conception. Our hope is that this Preserve will allow this unique ecosystem "on the crossroads between land and sea" to thrive into the future.

Now, the Fish and Game Commission has an opportunity to help complete this legacy by expanding the Point Conception State Marine Reserve to include a large patch of resilient kelp forest that exists to the east of the current Reserve boundaries.

MPAs, like preserves and state parks on land, protect unique and important ocean habitats from activities that can damage ocean life. Areas that are strongly protected have been shown to be highly effective in conserving biodiversity, enhancing ecosystem resilience, and mitigating the impacts of climate change on our oceans.[1] By providing areas that serve as buffers against climate change, fully protected MPAs adapt to changing environmental conditions because they better preserve natural interactions within ecosystems, allowing for greater resiliency .[2]

California's network of MPAs, foreseen in the MLPA, has been conserving some of the state's most important marine habitats for over a decade, and the state's decadal management review showed that MPAs effectively protect ocean habitats and increase fishery-targeted species' biomass. Now, we need to build on this system and maintain California's role as a national and global leader in the fight to protect more ocean habitats.

---

[1] Arafeh-Dalmau et al., Integrating climate adaptation and transboundary management: Guidelines for designing climate smart marine protected areas, One Earth 6, 1–19 November 17, 2023 ª 2023 Published by Elsevier Inc.
[2] Jankowska, Emilia, et al. "Climate Benefits from Establishing Marine Protected Areas Targeted at Blue Carbon Solutions." *Proceedings of the National Academy of Sciences*, vol. 119, no. 23, 2022.

380 New York Street
Redlands, California 92373-8100 USA
909 793 2853
info@esri.com
esri.com

Protecting specific habitat areas, including the remaining areas of stable kelp forests is a crucial step in safeguarding our diverse marine species and ensuring the long-term well-being of our ocean environments.

Expanding the MPA Network to include some of the most resilient kelp forests along California's coastline, particularly those near Point Conception State Marine Reserve is an important tool to help our state's imperiled underwater forests. While kelp forests have faced declines statewide in recent years, the kelp habitats in the areas proposed in Petition 33 have persisted or bounced back quickly in the face of marine heatwaves and other disturbances.[3] By expanding protections for these resilient forests under the MLPA, the state can minimize direct human impacts in these relatively healthy areas, helping to ensure their continued persistence and enhancing the effectiveness of restoration efforts for declining kelp ecosystems nearby.

Enhancing the protection of California's kelp forests strongly aligns with Goals 1, 2, 3, and 4 of the MLPA by preserving natural diversity, sustaining marine life populations, protecting marine habitats for their intrinsic value, and improving recreational and educational opportunities while minimizing human disturbance. [4] Safeguarding resilient kelp ecosystems will ensure critical habitat preservation for diverse marine species, including endangered sea otters and commercially valuable fish.

Our ocean is a source of clean air, wildlife, and natural beauty, but also a mystery that beckons preservation and exploration. California has the opportunity to lead the nation and the world in taking bold action to preserve the sea, ensuring its future and the well-being of the communities that rely on it for their survival and prosperity.

Sincerely,

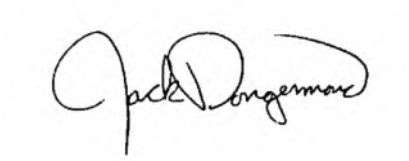

President, Esri Inc.

[3] California Department of Fish and Wildlife. (2022). California's Marine Protected Area Network Decadal Management Review.
[4] "Marine Life Protection Act." CDFW. https://wildlife.ca.gov/Conservation/Marine/MPAs/MLPA.

Outlook

User Comment for 2023-33MPA_5 Point Conception extension

From Danny F[redacted]
Date Wed 09/30/2026 04:07 PM
To FGC <FGC@fgc.ca.gov>

Hello
My name is Daniel FitzGerald, a Santa Barbara area resident of more than 50 years and an avid ocean angler with decades of experience fishing and observing the coastline north and west of Santa Barbara, as far up the coast as the MPA at Point Arguello. My family has been fishing this stretch of coast since the middle-60's, from boats that used to be launched from the pier at Gaviota, from larger skiffs launched in Santa Barbara Harbor, and also from CPFV's operating out of Santa Barbara. We fished there extensively prior to the 1983 El Nino, and observed the changes coming from that event on through today.

Additionally I hold a degree in Marine Science (plus my main one, in business finance) from the University of San Diego. I also worked in the sport fishing industry in San Diego directly for more than 10 years.

The consideration to extend the Point Conception closure is a bit misguided. This area is at best lightly fished and visited by the public, as it's 35+ miles from the nearest launch and the weather can be challenging. There is already a very large 'cornerstone' closure at Pt Conception that covers all the mandated substrates for a zone that size. The kelp bed in the proposed closure is one of the few that survived the 1982/83 El Nino, and shows literally no more loss- or to be clear, gain- in the ensuing decades. Personally we all figured eventually all the kelps along that coastline would come back, but as of today just a few have made it. All of those are exactly the same now as they were in 1985. Having an additional closure to cover this area will not do anything to restore macrocistis kelp areas.

The fishing opportunities in this area are varied. Rockfish (Sebastes genus), kelp bass, and ocean whitefish comprise the mostly residential species, and both California halibut and white seabass make up the usual migratory ones. All of these are found in this proposed closure (at times- WSB being the most migratory of them) and are also historically IN the current Conception closure as well. The angling in the proposed closure for the residential fish got better in the years prior to the MPA being brought in, and have slowly increased in the years since. (Not the kelp bass, that species remains relatively static in that specific area) The areas to the east of the proposed closure have virtually no bass for miles- and never have- and the rockfish areas are again few and far between. Instituting this new closure would cut off a huge amount of the sport angling opportunity here that the CPFV fleet uses when the weather at the islands is rough, and for us small boat fishermen as well. The migratory

fish and importantly the squid fishery would be affected by this closure as well, as many times the WSB and squid show up, crammed up against the current MPA closed zone along the 25 degree line.

Making a new closure line that's not along a very easy to read one- like the 25 line- would make enforcement of this also far more difficult.

Personally, it was hard to watch the process of putting the current Point Conception closure in place. I have many years of memories of being in that zone, both fishing and driving around, that are irreplaceable. My dad and many of his friends who are essentially done fishing because of age have those same ones. It was an amazing area to be in, and to have that closed was tough. We were left with a workable zone to the east and have figured out how to make the best of it in there as we can. Losing access to this additional 14 square miles would effectively close any of the productive areas up to the west. Our next zone to angle in is literally another 5-12 miles away, starting near Jalama Beach. As you can figure, it's a pile of expensive fuel with scant weather windows to complete the trip.

Please follow the Department's science and process- especially the one that was very clearly outlined in the original decision in the east end boundary of the Point Conception closure that's already in place- and retain meaningful public and fishing access. I'd add temporary closures but honestly, for every species found there, a seasonal bag limit reduction or closure is already in place, which very clearly is working.

Thank you, Danny

Outlook

Letter of Opposition to 2023-33MPA

From Caitlin Smith <Caitlin.Smith@santacruzcountyca.gov>
Date Wed 09/30/2026 02:00 PM
To FGC <FGC@fgc.ca.gov>
Cc Sandy Brown <Sandy.Brown@santacruzcountyca.gov>

Good afternoon,

Please see attached for a letter from Santa Cruz County Third District Supervisor Justin Cummings regarding Marine Protected Area Petition 2023-33MPA.

Best,

Caitlin C. Smith
County Supervisor's Analyst
Santa Cruz County Board of Supervisors
701 Ocean Street, Room 500
Santa Cruz, CA 95060
831-454-2200 main
831-454-3516 direct
caitlin.smith@santacruzcountyca.gov

To email all five members of the Board of Supervisors at once,
please use: boardofsupervisors@santacruzcountyca.gov

County of Santa Cruz

BOARD OF SUPERVISORS

701 OCEAN STREET, SUITE 500, SANTA CRUZ, CA 95060-4069
(831) 454-2200 FAX: (831) 454-3262 TDD/TTY - Call 711

MANU KOENIG	KIMBERLY DE SERPA	JUSTIN CUMMINGS	FELIPE HERNANDEZ	MONICA MARTINEZ
FIRST DISTRICT	SECOND DISTRICT	THIRD DISTRICT	FOURTH DISTRICT	FIFTH DISTRICT

September 30, 2026

California Fish and Game Commission
1416 Ninth Street, Suite 1320
Sacramento, CA 95814

RE: Opposition to Marine Protected Area Petition 2023-33MPA (Natural Bridges SMR Expansion and Pleasure Point SMCA)

Dear President Sklar, Vice President Anderson, and Members of the Commission:

As the Commission prepares to make final decisions on the 2023 round of Marine Protected Area (MPA) petitions, I am writing to reaffirm Santa Cruz County's opposition to Petition 2023-33MPA. The petition proposes to expand the Natural Bridges State Marine Reserve (SMR) by 14.5 square miles and to establish a new State Marine Conservation Area (SMCA) of approximately 3.2 square miles at Pleasure Point.

In March 2024, I brought the petition to the attention of my colleagues on the Santa Cruz County Board of Supervisors through an agenda item co-sponsored by District 1 Supervisor Manu Koenig. The Board voted unanimously to oppose the petition unless the petitioners worked with the County and the local community to ground the proposals in relevant local science or to develop an alternative suited to the region.

We held meetings with local stakeholders, including environmental advocates, tribal leaders, and the fishing community. We also consulted with local scientists, who agreed that the proposals' scope, scale, and rationale are not well suited to kelp forest protection. Kelp forests are nearshore habitats, yet the proposed boundaries extend well offshore into areas where kelp does not occur.

Unfortunately, the petition amendments do not resolve these concerns, and in the case of Natural Bridges, they further compound them. In March 2026, the Board voted unanimously to reaffirm its opposition, citing the following principal concerns:

1. **Limited scientific support.** The petition assumes that restricting recreational fishing will improve kelp forest health. The December 2021 *Monitoring and Evaluation of Kelp Forest Ecosystems in the MLPA Marine Protected Area*

2. *Network* report found no substantial negative effect of current uses on kelp canopy in existing MPAs, and no effect of MPA status on kelp resilience during the 2014–2016 Marine Heat Wave.

3. **Kelp is already stable under current management.** The kelp beds in these areas are stable and recovered well from the Marine Heat Wave under existing management, including recreational fishing. No data indicate that fishing is limiting their growth.

4. **Impacts on fishing access.** The Natural Bridges expansion would eliminate recreational and subsistence fishing across a large area used by local residents. The Pleasure Point SMCA would still restrict fishing from kayaks, paddleboards, and small vessels without a demonstrated ecological benefit. Given the existing protections of the Monterey Bay National Marine Sanctuary and current MPAs, further restrictions should rest on clear, site-specific justification.

5. **Insufficient community engagement.** Many residents learned of these proposals only when they appeared on the Commission's agenda, and many remain unaware of them. Proposals of this scale warrant early and meaningful local outreach.

The petition has also been reviewed by staff of the California Department of Fish and Wildlife (CDFW) and the Ocean Protection Council (OPC). Both found that the Natural Bridges and Pleasure Point proposals lack scientific justification for reducing public recreational fishing access, and both recommend denial. The county's position is consistent with the recommendations of CDFW and OPC staff.

As CDFW staff noted, expanding the Natural Bridges SMR is not necessary to protect kelp, which occurs primarily nearshore, and is inconsistent with the original intent of that MPA: protecting intertidal and nearshore habitats while minimizing socioeconomic impacts. Staff also found that the proposed Pleasure Point SMCA is too small to provide meaningful ecological benefit, while it would impose socioeconomic costs on residents and visitors.

Consistent with the actions taken by the full Board of Supervisors in March 2024 and again in March 2026, Santa Cruz County is committed to the long-term health of its marine ecosystems and recognizes that well-targeted regulatory changes, including the creation or expansion of MPAs where warranted, can contribute to kelp forest recovery.

As the County's Third District Supervisor, I ask that future MPA proposals in the region be informed by the scientific community, include meaningful local outreach and

stakeholder engagement, and involve notification to the County. I remain available, along with the County, to work with the Commission, state agencies, and all interested parties toward approaches that protect marine resources while maintaining public access.

Thank you for your consideration.

Sincerely,

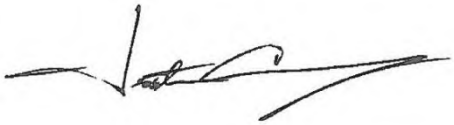

JUSTIN CUMMINGS
Third District Supervisor
Santa Cruz County Board of Supervisors

City of Santa Cruz
Mayor Fred Keeley
City Council
809 Center Street, Room 10
Santa Cruz, CA 95060

September 30, 2026

California Fish and Game Commission
1416 Ninth Street, Suite 1320
Sacramento, CA 95814

RE: Opposition to Marine Protected Area Petition 2023-33MPA (Natural Bridges SMR Expansion and Pleasure Point SMCA)

Dear President Sklar, Vice President Anderson, and Members of the Commission:

As the California Fish and Game Commission (Commission) prepares to make final decisions on the 2023 round of Marine Protected Area (MPA) petitions, we write as members of the Santa Cruz City Council to reiterate our opposition to Petition 2023-33MPA, which the City Council unanimously voted to oppose in March 2024. Petition 2023-33MPA proposes to expand the Natural Bridges State Marine Reserve by 14.5 square miles and to establish a new State Marine Conservation Area of approximately 3.2 square miles at Pleasure Point.

We share the goal of protecting California's kelp forests, but this petition is not well suited to achieving it. Our principal concerns are as follows:

1. **Limited scientific support.** Available monitoring data, including the December 2021 statewide kelp forest evaluation of the MPA network, do not show that restricting recreational fishing improves kelp canopy or resilience.

2. **Boundaries not matched to the resource.** Kelp forests are nearshore habitats, yet the proposed boundaries extend well offshore where kelp does not occur. The kelp beds in these areas are already stable and recovered well from the 2014–2016 Marine Heat Wave under current management.

3. **Impacts on local access.** The proposals would reduce recreational and subsistence fishing opportunities for residents, including those who fish from shore, kayaks, paddleboards, and small vessels, without a demonstrated ecological benefit.

4. **Insufficient community engagement.** Many residents remain unaware of these proposals. Changes of this scale warrant early and meaningful local outreach.

These concerns are consistent with the findings of California Department of Fish and Wildlife and Ocean Protection Council staff, both of whom concluded that the Natural Bridges and Pleasure Point proposals lack scientific justification for reducing public recreational fishing access and recommended denial.

We respectfully urge the Commission to deny Petition 2023-33MPA, consistent with those recommendations. The City of Santa Cruz remains committed to the health of our marine ecosystems and welcomes future efforts that are grounded in science and developed in partnership with the local community.

Thank you for your consideration.

Sincerely,

Fred Keeley
Mayor

Shebreh Kalantari-Johnson
Vice Mayor

Outlook

MPA petitions off Natural Bridges and Pleasure Point in the Santa Cruz area of Monterey Bay

From Eric Jarmie
Date Tue 09/29/2026 09:48 PM
To FGC <FGC@fgc.ca.gov>

The central question before the Commission should be whether the scientific evidence demonstrates that prohibiting recreational fishing from small motorized and non-motorized vessels at Natural Bridges and Pleasure Point will actually improve kelp persistence or recovery.

The evidence presented so far establishes that kelp is valuable, that kelp can be highly variable, and that some kelp patches in this region have demonstrated persistence. But those facts do not establish that recreational fishing from vessels is causing kelp loss at these two specific locations.

The long-term Landsat record, beginning in 1984, shows that kelp canopy in Central California fluctuates substantially from year to year. The scientific literature identifies major changes associated with oceanographic conditions, including marine heatwaves and El Niño events. Importantly, the available research does not show a simple, continuous 40-year decline in kelp at every location around Santa Cruz. Recent analysis has even identified Central California segments near Santa Cruz with increasing kelp trends.

The local evidence is equally important. Santa Cruz Harbor's long-running kelp monitoring found substantial spatial and temporal variability around Pleasure Point. The monitoring report documented sparse kelp canopy at Santa Cruz sites in 1999 despite that being an exceptional statewide kelp-growth year. That observation illustrates how strongly local oceanographic conditions can influence kelp independently of fishing.

CDFW's own evaluation identifies the key scientific limitation: persistent kelp does not establish why that kelp persisted, nor does it demonstrate that eliminating fishing at these particular sites will increase kelp resilience. The Department found that site-specific mechanistic evidence linking the proposed MPA changes to improved kelp resilience was lacking.

There is also an important ecological consideration. Not every harvested species has the same relationship with kelp. Some species targeted by recreational fishermen are

predators, while purple urchins are well documented as capable of causing severe kelp loss. Evidence from active restoration projects therefore raises a different management question: whether targeted management of urchins and other specific ecological drivers may be more directly connected to kelp recovery than eliminating all vessel-based recreational fishing.

Finally, these proposed boundaries affect people who use small boats, kayaks, and other non-motorized vessels to fish in this area. People like me use this renewable source of fish to feed their families Before removing that access, the Commission should require evidence demonstrating that the restriction is necessary and that it is likely to produce a measurable ecological benefit.

Protecting kelp is an important objective. The question is whether a broad fishing prohibition at these particular locations is supported by location-specific evidence showing that fishing is a significant cause of the problem and that removing it will solve the problem. Based on the evidence currently presented, that causal connection has not been demonstrated.

Please rule in favor of allowing recreational fishing from motorized and non motorized vessels to continue in the newly proposed MPA areas at Natural bridges and Pleasure Point.

Thank you, Eric Jarmie

Outlook

Oct 14, 2026 MPA Petition Evaluation - 2023-33MPA-6_AM1 & 7_AM1 - Reject Staff Recommendation Denying MPA Protection

From Brendy O'hara [redacted]
Date Mon 09/28/2026 05:10 PM
To FGC <FGC@fgc.ca.gov>

October 14, 2026 Meeting – MPA Petition Evaluations, Item 28 &
Petitions 2023-33MPA_AM1 (Pleasure Point) and 2023-33MPA-7_AM1 (Natural Bridges)

Please reject staff recommendation to deny MPA protection in these environmentally sensitive-habitat. There are ongoing reports of sea lions, pelicans, sea otters and other marine life that are sick or dying due to manmade climate change and fishing. Staff has identified Natural Bridges as a "Santa Cruz Harbor" area. In fact, the harbor sits miles away from Natural Bridges. Moreover, sea lions are seen sleeping on harbor docks before they are harassed off these areas - they are seen entering the harbor because it is their habitat. Santa Cruz areas need MPA. The ecological damage caused by the loss of sea and marine life is imperative. Many large mammals, including whales and orcas are dependent for the protection of its habitat - the kelp areas.

Staff argues that it (a) "may create enforcement challenges", well as civil servants their job is to enforce protection of marine life over recreational activities; (b) that these areas do not deserve protection based on today's "scientific evidence" – well, to counter-argue this, nobody knew about greenhouse effects nor mammal migration until kelp beds were dying; and (c) petroleum pollutants, toxic chemicals, and plastic debris poison wildlife and smother habitats and infiltrate the food chain.

El Nino storms will seriously impact these areas - protecting and designating these areas as part of MPA is important for future generations and marine life.

Please enforce the laws and reject staff's recommendation to deny protection of the above petitions. The degradation of these important habitats and marine biodiversity cannot be lost due to poor science.

Thank you.

Outlook

Petition 2023-33 Natural Bridges SMR New - "Please Point SCMA"

From Jane Mio [redacted]
Date Wed 09/30/2026 04:21 PM
To FGC <FGC@fgc.ca.gov>

Re:
Petition 2023-33 Natural Bridges SMR New - "Please Point SCMA"

I am submitting my 9/30 deadline comments in support of the petition
to create a the new no-take Marine Protected Area (MPA) of roughly 10 square miles off Pleasure Point, ending all fishing in those waters, including recreational hook-and-line, spearfishing, and subsistence fishing, along with gathering mussels and seaweed.

Reason being:

1. The marine life is impacted & depleted due to human impacts & climate change.
2. This proposed new MPA will protect the varies marine species in this area from extractive uses, exploitive fisheries & federal pursuit of California coast's oil drilling.
3. At this point in time, only 1.8% of the world's oceans are in Marine Protected Areas.
4. Protected waters are the incubator for a multitude of invertebrates, which will later settle as adults into the nearby Pleasure Point kelp forest and New Brighton and Seacliff sandy beach habitats, respectively.
5. Pro-active protection versus restoration of destroyed habitats is more productive & less costly.

Consequently I strongly advocate for creating the new new no-take Marine Protected Area, because commercial & recreational fishery are also stewards of a healthy marine life.

Sincerely,

jane mio ~ City of Santa Cruz resident

STATE CAPITOL
P.O. BOX 942849
SACRAMENTO, CA 94249-0115

California Legislature

September 30, 2026

President Eric Sklar
California Fish and Game Commission
715 P Street, 16th Floor
Sacramento, CA 95814

Dear President Sklar and Honorable Commissioners:

We are writing to respectfully request your full and fair consideration of the proposals to strengthen California's Marine Protected Area (MPA) network, with particular attention to the recommendations provided by the Ocean Protection Council (OPC). Specifically, we appreciate the Commission's consideration of proposals affecting the Central Coast, including Point Sal (Petition 2023-28MPA), Mishopshno (Petition 2023-29MPA), Point Conception (Petition 2023-33MPA), and Anacapa Island (Petition 2023-27MPA).

California's MPA network is a cornerstone of our state's approach to ocean stewardship. When thoughtfully designed, MPAs protect biodiversity, strengthen ecosystem resilience, and support the long-term sustainability of our fisheries and coastal economy. Through California's 30x30 initiative, the state has committed to conserving 30 percent of its lands and coastal waters by 2030. Meaningful progress toward this goal will require opportunities to add effective protections that conserve biodiversity and strengthen the resilience of California's coastal waters, and the current MPA review provides an important opportunity to evaluate these objectives as part of the state's broader 30x30 efforts.

We also appreciate the Commission's ongoing efforts, through public hearings and engagement throughout the state, to hear from Tribal communities and consider opportunities for meaningful Tribal co-management and stewardship. The proposed Point Sal and Mishopshno State Marine Conservation Areas are particularly relevant to this ongoing conversation, providing an opportunity to consider Tribal stewardship alongside the ecological and conservation objectives of the MPA network.

At the same time, decisions regarding the MPA network have real impacts on coastal communities. Commercial and recreational fisheries remain an important part of the Central Coast's economy and heritage, and the perspectives of those whose livelihoods depend on these waters deserve continued consideration. California has invested decades in building a scientifically designed MPA network, and durable conservation outcomes depend on sound science, meaningful collaboration, and public trust.

For these reasons, we respectfully request your full and fair consideration of the proposals discussed above, including OPC's recommendations to strengthen California's MPA network. We appreciate the Commission's continued work to steward California's MPA network for future generations.

Sincerely,

Gregg Hart
Assemblymember
37th Assembly District

Monique Limón
Senate President pro Tempore
19th Senate District