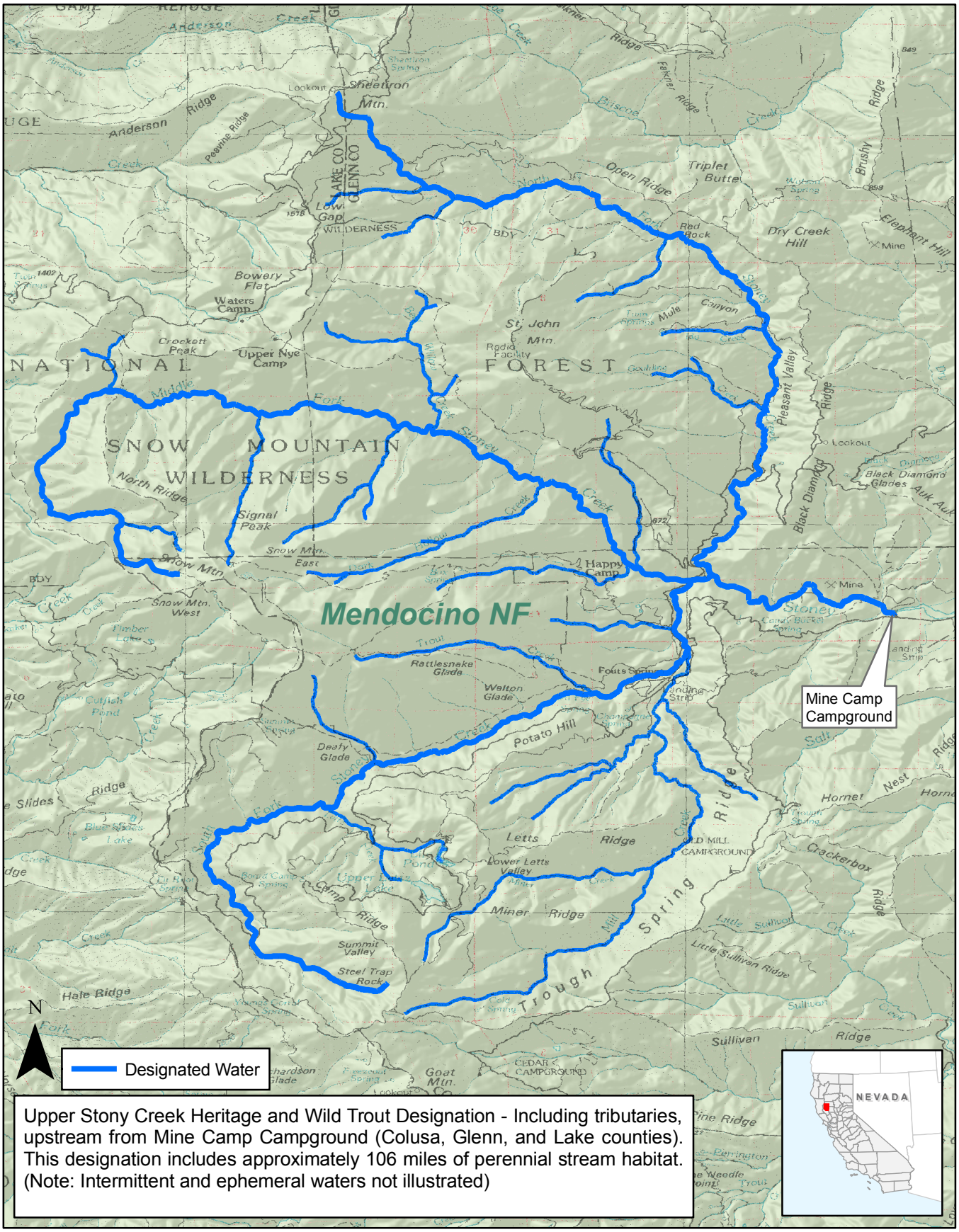

Upper Stony Creek Heritage and Wild Trout Designation - Including tributaries, upstream from Mine Camp Campground (Colusa, Glenn, and Lake counties). This designation includes approximately 106 miles of perennial stream habitat. (Note: Intermittent and ephemeral waters not illustrated)

0 2.5 5 Miles

Upper Stony Creek Designated Heritage and Wild Trout Water