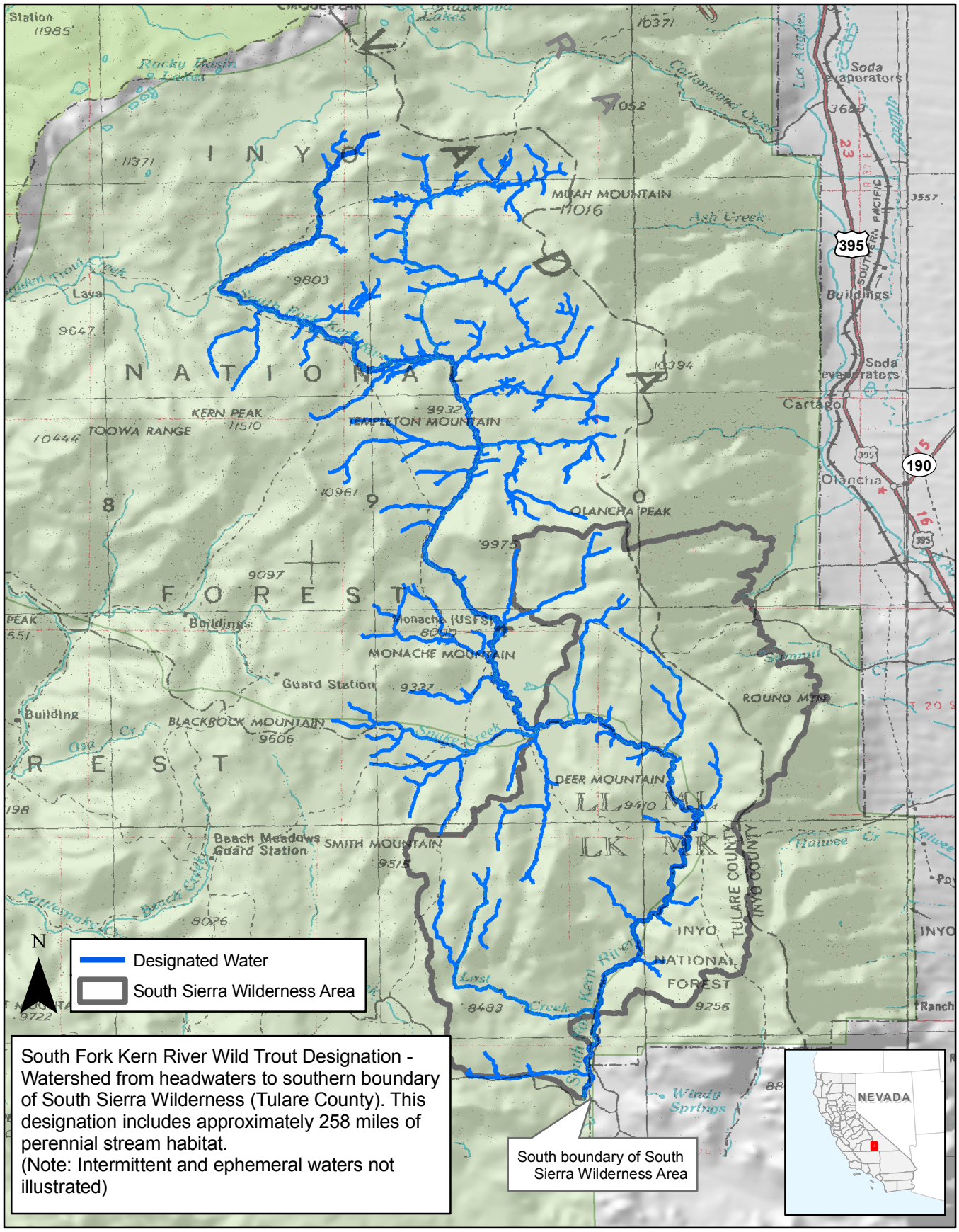

0 5 10 Miles

South Fork Kern River Wild Trout Water