

California Marine Life Protection Act Initiative Central Coast Project

**Side-by-Side Comparison of Proposed MPA
Packages 1, 2R and 3R (maps and proposed regulations)**

Subregion 3 Inset: Monterey Peninsula

MLPA Central Coast Study Region: Subregion 3 Inset

Monterey Peninsula

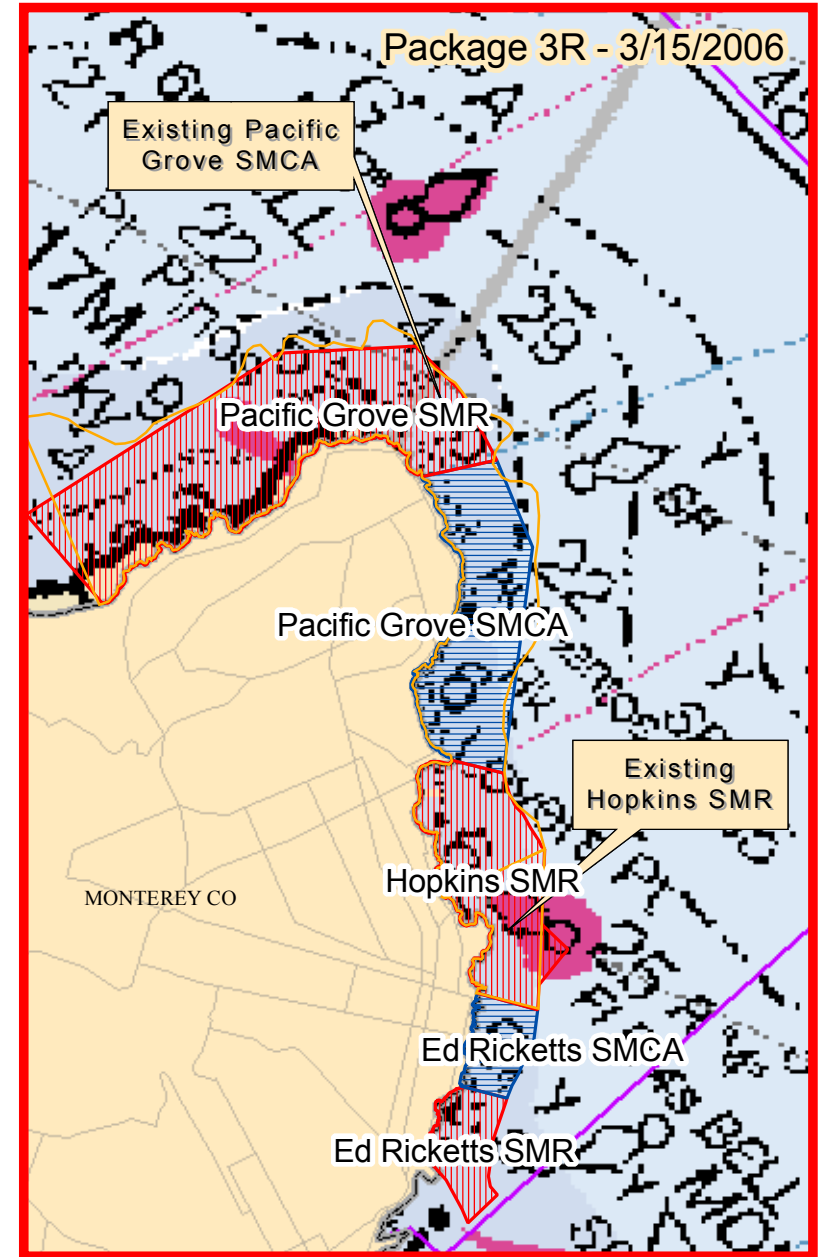
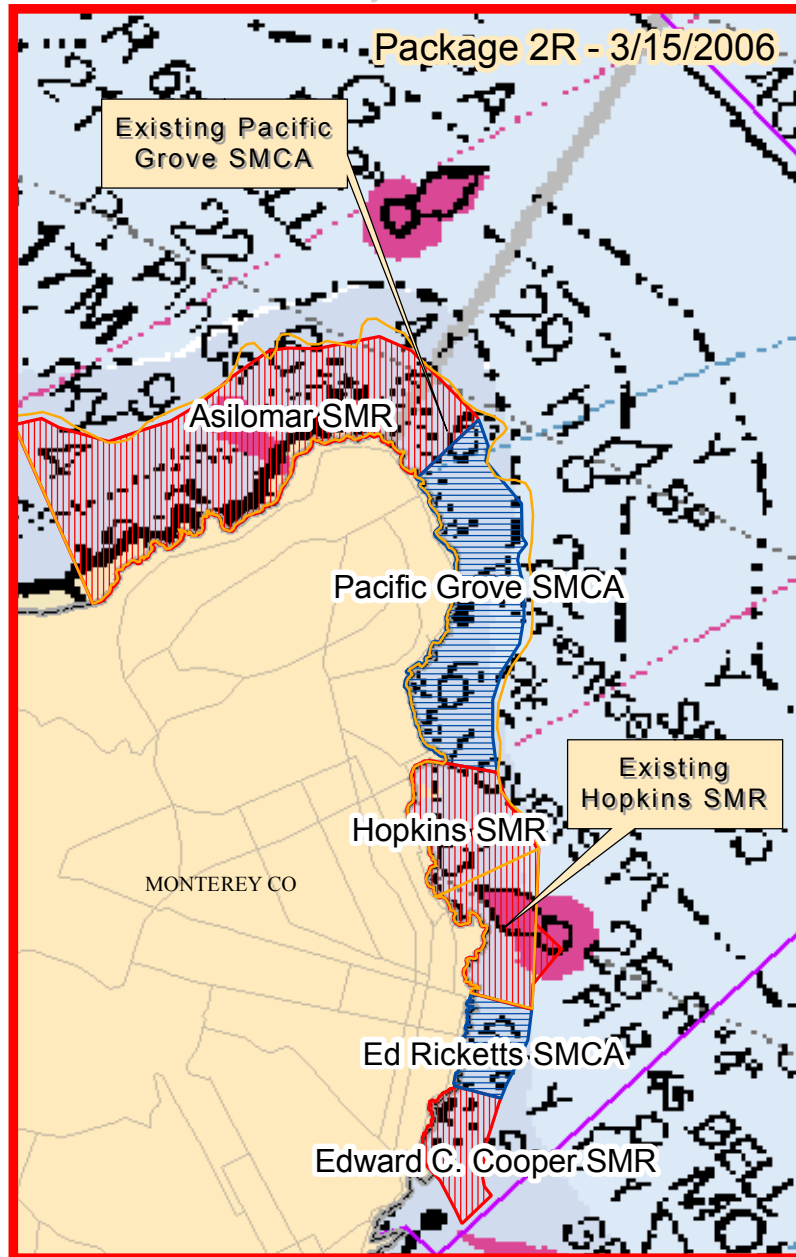
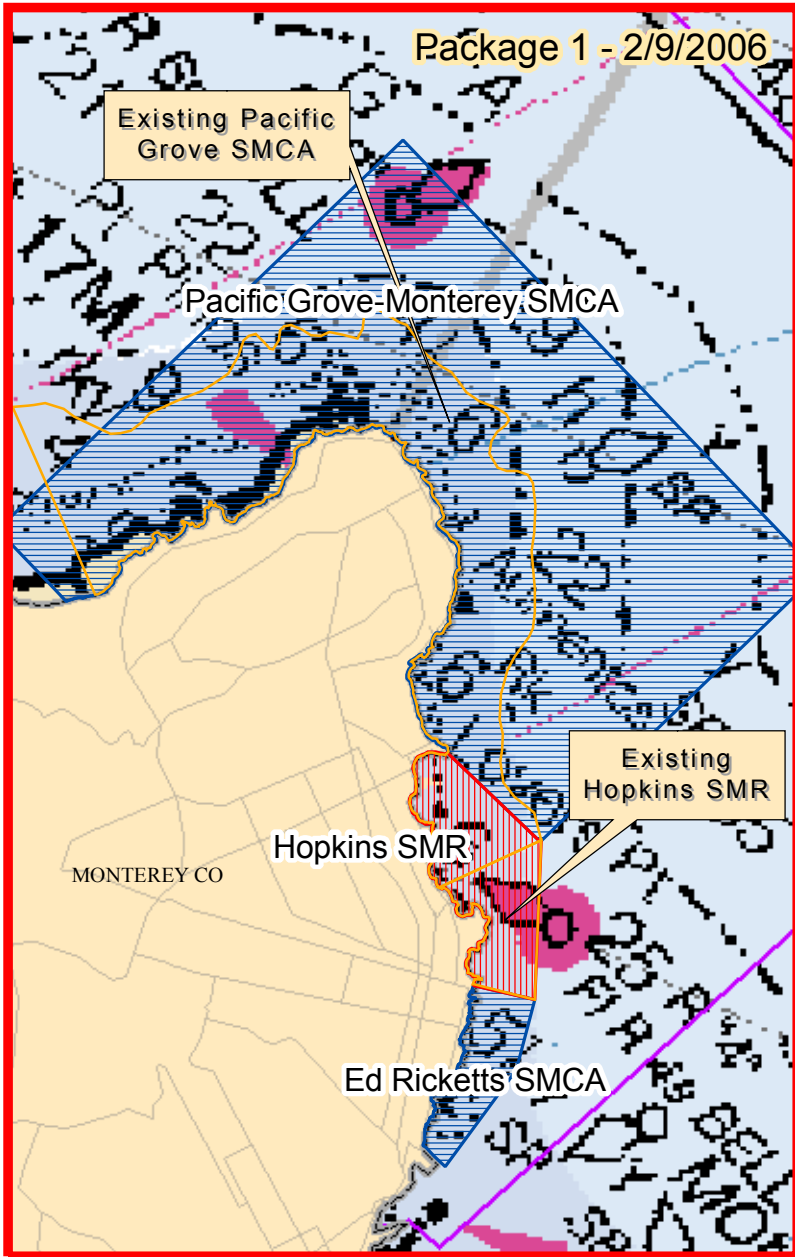

Blue Ribbon Task Force Recommended MPA Packages 1, 2R and 3R

- State Marine Conservation Area
- State Marine Park
- State Marine Reserve
- State Marine Recreational Management Area
- Subregion Boundary
- Existing Marine Protected Area

Prepared by DFG
Marine Region GIS
3/31/2006



**California Marine Life Protection Act Initiative: Central Coast Project
Existing MPAs and Allowed/Disallowed Uses in Package 0 and Proposed MPAs and Allowed/Disallowed Uses in Packages 1, 2R and 3F
Subregion 3 Inset (Monterey Peninsula) - Revised May 2, 2006**

Package 0 (Existing MPAs)		Package 1 (2/9/06 version)		Package 2R (3/15/06)		Package 3R (3/15/06)	
MPA Name (<i>Level of Protection</i>)	Allowed/ Disallowed Uses	MPA Name (<i>Level of Protection</i>)	Allowed/ Disallowed Uses	MPA Name (<i>Level of Protection</i>)	Allowed/ Disallowed Uses	MPA Name (<i>Level of Protection</i>)	Allowed/ Disallowed Uses
				Edward C. Cooper State Marine Reserve (SMR)	No take.	Ed Ricketts State Marine Reserve (SMR)	No Take.
		Ed Ricketts State Marine Conservation Area (SMCA Low)	No take except for hook and line recreational fishing and commercial kelp harvest. Kelp harvest allowed in existing region north of Charthouse.	Ed Ricketts State Marine Conservation Area (SMCA Moderate)	Allows hand take of kelp from November through February only. All other take prohibited.	Ed Ricketts State Marine Conservation Area (SMCA Moderate)	Allows hand take of kelp from November through February only. All other take prohibited.
Hopkins State Marine Reserve (SMR)	No take	Hopkins State Marine Reserve (SMR)	No take.	Hopkins State Marine Reserve (SMR)	No Take.	Hopkins State Marine Reserve (SMR)	No take.
Pacific Grove State Marine Conservation Area (SMCA Low)	Only the following species may be taken recreationally: finfish, and invertebrates other than mollusks or crustaceans. Only the following species may be taken commercially by ring net, lampara net, or bait net: sardines, mackerel, anchovies, squid, and herring.	Pacific Grove – Monterey State Marine Conservation Area (SMCA Low)	SMCA prohibits commercial take of finfish and benthic invertebrates EXCEPT Dungeness crab, salmon, coastal pelagic species (including squid), herring and kelp. Recreational fishing is allowed for finfish, Dungeness crab, and squid. Recreational take of other crustaceans and mollusks are prohibited.	Pacific Grove State Marine Conservation Area (SMCA Low)	In whole SMCA: Commercial take prohibited except kelp harvesting allowed by hand harvest under harvest plan that allocates take to existing harvesters at rates approximately equal to existing take levels. No intertidal collection and no poke pole fishing allowed. No spear fishing contests allowed: Any competition involving two or more persons in which persons are ranked, or winners determined, based on size, weight, number of species, type of species, or number of fish taken by means of spearfishing. In area between line due east of Esplanade Street and line due west of Lover's Point: Recreational take of finfish by spear and by hook and line allowed.	Pacific Grove State Marine Conservation Area (SMCA Low)	Allow hand harvest of kelp, recreational fishing; no poke pole fishing, no invertebrate collection, no spear-fishing tournaments
				Asilomar State Marine Reserve (SMR)	No take.	Pacific Grove State Marine Reserve (SMR)	No take.

SMCA = state marine conservation area, SMP = state marine park, SMR = state marine reserve