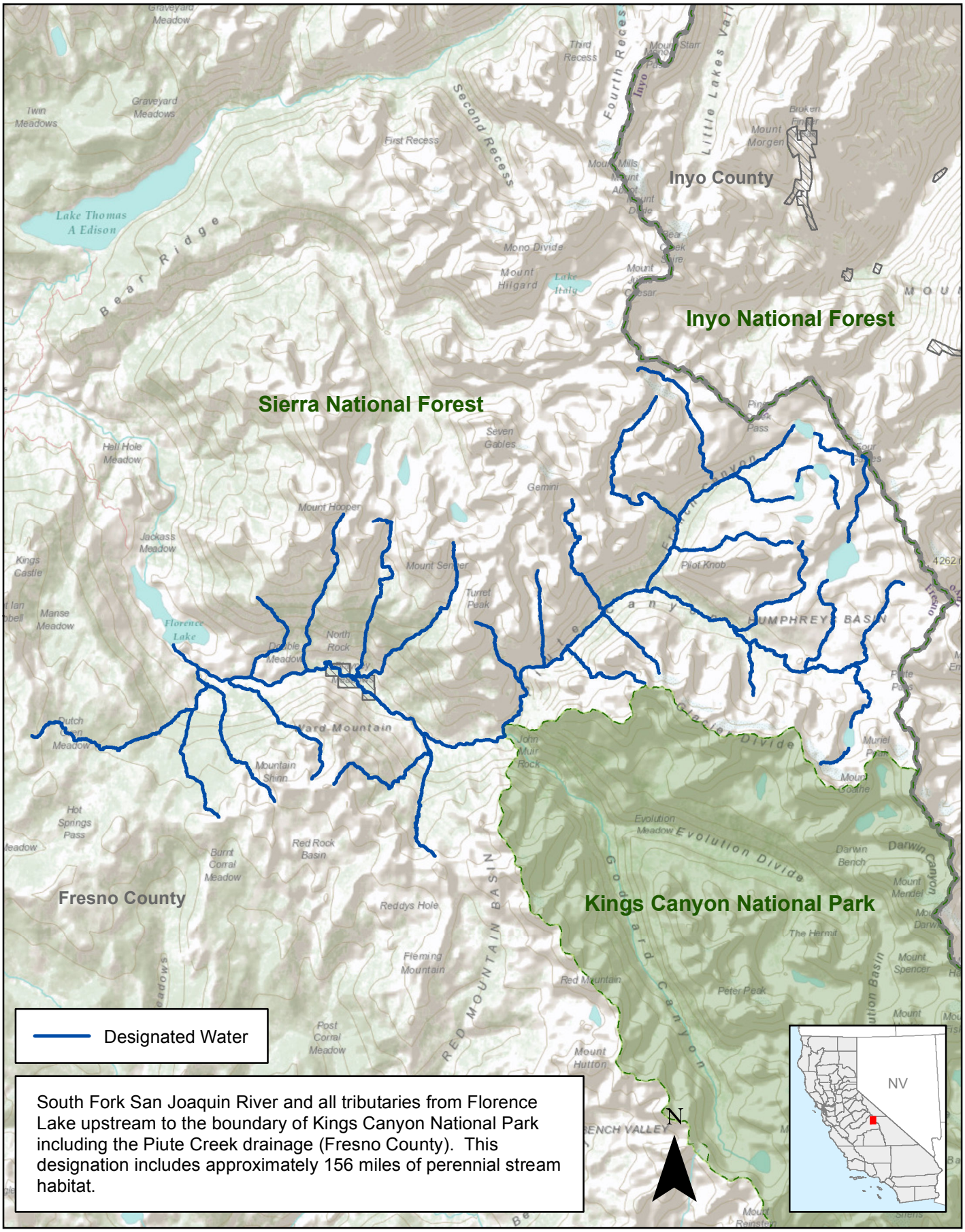

South Fork San Joaquin River and all tributaries from Florence Lake upstream to the boundary of Kings Canyon National Park including the Piute Creek drainage (Fresno County). This designation includes approximately 156 miles of perennial stream habitat.

0 1 2 3 4 5 Miles

South Fork San Joaquin River Designated Wild Trout Water