

- Barrier Remediated
- Total Barrier
- Partial Barrier
- Not a Barrier
- Remediated, Fish Response Unconfirmed
- ▲ Natural Total Barrier
- ▲ Natural Partial Barrier
- ★ Screened Diversion
- ★ Unscreened Diversion
- Unknown Passage Status
- Unassessed

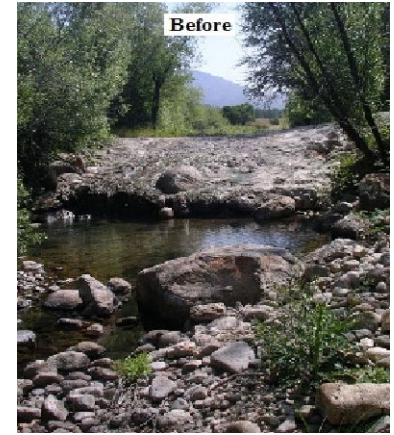

**Site Name:** Private Road Crossing (concrete ford)

**Stream Name:** Redwood Creek

**Structure Owner:**

**Year Remediated:** 2011

**Site Type:** Road crossing

**Site Status After Remediation:** Remediated, fish response unconfirmed

**Species Benefited After Remediation:**

**Immediate Downstream barrier PAD ID:**

**PAD ID:** 735125

**Tributary To:** Maacama Creek

**Barrier Remediation By:** Unknown

**Barrier Description Prior to Remediation:** Total

**Count of Barriers Downstream:**

**Count of Barriers Upstream:**

**Distance Upstream to Next Barrier or Limit of Anadromy :** Miles

\*Site statistics based on June 2015 version of the Passage Assessment Database

**Notes:** Concrete ford was replaced by a roughed ramp. Currently monitoring for fish presence. First storm after the ford was replaced brought adults and jacks (coho and SH) way up the watershed. After treatment, 39 juvenile trout/steelhead in a 6/25/2013 were observed from the bank. 300109: Follow-up with effectiveness monitoring. Before: Passage status was 'Total' per professional judgement by California Land Stewardship Institute. Was a complete barrier to salmonid migration following channel erosion during the 1/1/06 flood.