

RDDMS™

by GRT

Rapid Data Management System



- GRT was Founded in 2003 and is Military Veteran Owned.
- GRT Corporate Offices in NH, TX, and HI.
- RDMS Product Launched in 2004 - Patent Awarded in 2008.
- RDMS initially developed for “*Global Military Operations*”.



GRT BOARD OF DIRECTORS includes:

- Lt. General of the US Marine Corps (Ret) – General Stalder*
- Past Chairman of Oracle & Lt. General of US Air Force (Ret) – General Abrahamson*



MOTOROLA SOLUTIONS



SAMSUNG
ENTERPRISE MOBILITY

- RDMS for Asset Management.
- RDMS for Damage Assessments.
- RDMS for Field-Data Collection.
- RDMS for Field Inspections.
- RDMS for Fire/Safety Inspections.
- RDMS for Maintenance Inspections.
- RDMS for Joint Exercises.
- RDMS for Total Asset Visibility.
- RDMS for Logistics.
- RDMS for Field Surveys.
- RDMS for Emergency Management.
- RDMS for Disaster Response/Recovery.

RDMS for ANY PEN & PAPER DATA COLLECTION BUSINESS PROCESSES



- ✓ Real-Time Access to Information
- ✓ Capable of Multi-System Integrations
- ✓ Complete Mobile Device Management
- ✓ Full GIS/GPS Integrated Mapping
- ✓ Comprehensive Reporting & Analytics

RDMS™

by GRT

Rapid Data Management System

GRT-RDMS Global Deployments

US Navy/USMC Cobra Gold
USMC Afghanistan
UNICEF Nicaragua
Pacific Partnership
USAID Haiti
American Red Cross
AIR Worldwide China
Chile Earthquake
Texas Emergency Management
Northeast Utilities

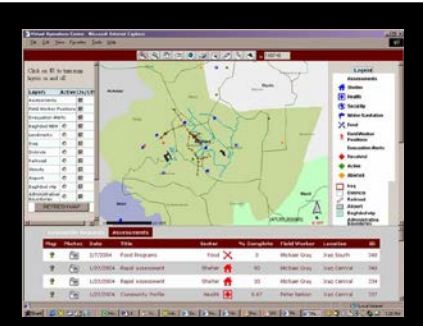
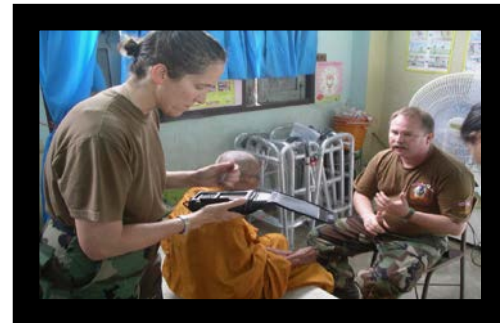
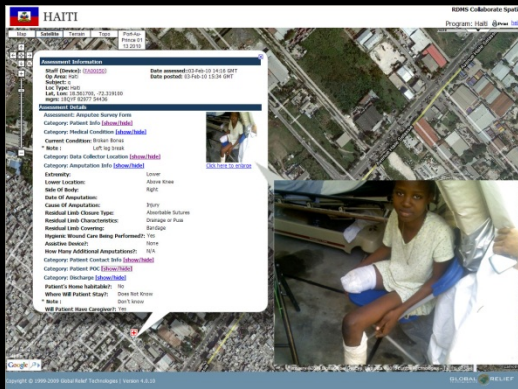

***WHAT DOES RDMS by GRT
DO FOR OIL SPILL RESPONSE?***

***RDMS by GRT delivers you the ability to create a
SIMPLE, EFFECTIVE, and MANAGEABLE
Common Operating Picture (“COP”)
Faster, Easier, and more Effectively
than ever before!***

WHAT IS A COMMON OPERATING PICTURE (“COP”)?

1. FIELD WORKFORCE

- Who do I have?*
- Where are they?*
- What are they doing?*
- What do they need?*
- Who else do I need?*

2. EQUIPMENT & ASSETS

- What is available?*
- Where is it?*
- What else is coming?*
- What else is needed?*
- Can I verify it is working?*

3. REAL-TIME ACCESS TO INFORMATION

- Accurate*
- Structured*
- Actionable*

Rapid Data Management System

RDMS delivers 100% real-time Mobile Field-Data Collection, Mobile Workforce Communication, & Incident Operational Collaboration.

RDMS COLLECT

- Collect
- Transfer
- Share

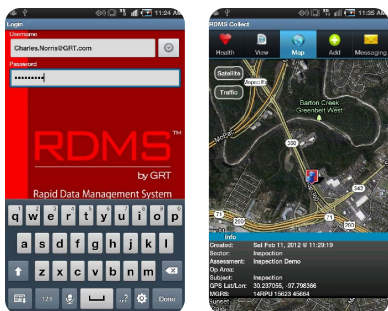

Mobile Device Native App

- ✓ Windows
- ✓ Android
- ✓ Apple iOS

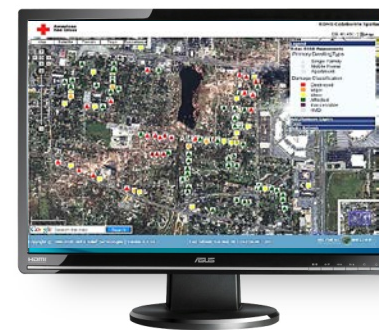
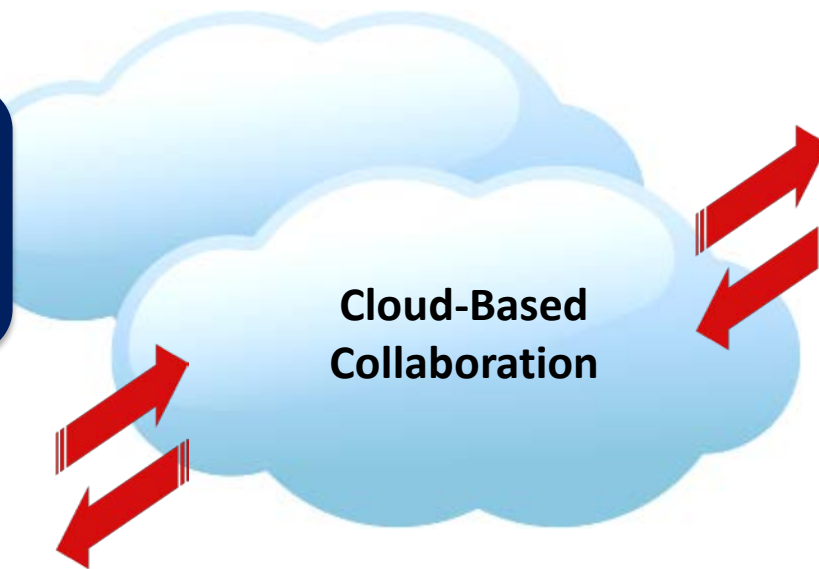

RDMS CLOUD MANAGEMENT & COLLABORATION CENTER

- Access
- Manage
- Analyze

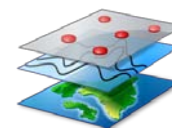

ACORD® HOMEOWNER APPLICATION 04/12/2012

AGENCY: Castlebridge Risk Management, LLC
 14 Lafayette Road, Suite #7
 North Hampton, NH 03862

CONTACT NAME: James Smith
 PHONE: 603-555-5555
 FAX: _____
 EMAIL: jsmith@castbr.com

CARRIER: NAMED INSURED(S) James Smith
 123 Johnson Street
 Amherst, NH 03031

POLICY NUMBER: 03-234455

STATUS OF TRANSACTION: NEW RENEW POLICY CHANGE

APPLICANT INFORMATION: James Smith, April 20, 1978, Social Security # 123-45-6789, Married, 123 Johnson Street, Amherst, NH 03031

COVERSAGES / LIMITS OF LIABILITY - LOC #:

COVERAGE	LIMIT	PREMIUM	COVERAGE	OPTION	LIMIT	PREMIUM
DWELLING	\$	\$	REPL COST - FULL VALUE	INCLUDED	% MAX	\$
OTHER STRUCTURES	\$	\$	REPL COST - DWELLING	INCLUDED		\$
PERSONAL PROPERTY	\$	\$	REPL COST - CONTENTS	INCLUDED		\$
LOSS DEFENSE	\$	\$				
BLANKET**	\$	\$	DEDUCTIBLE	AMOUNT	PERCENT	TYPE
PERSONAL LIABILITY EA OCC	\$	\$	BASE	\$	%	NAMED INSURED
MEDICAL PAYMENTS EA PER	\$	\$	WIND / HAIL	\$	%	ANNUAL PREMIUM
	\$	\$	THEFT	\$	%	

ACORD 80 (2012/01) Page 1 of 6 © 1981-2012 ACORD CORPORATION. All rights reserved.

← From This

RDMS Collect Intake

All Questions

Name: Jon Sheehan

Note:

Date of Birth: Aug 09, 1985

Note:

Social Security: 55-55-5555

Note:

Marital Status: Married

Note:

Primary Phone: 603-766-4777

Save Send

To This →

Eliminate ALL Pen & Paper Processes!



RDMS™

by GRT

Rapid Data Management System

RDMS DATA COLLECTION

The screenshot shows the 'RDMS Collect' mobile application interface. At the top, the status bar displays the time as 11:40 AM. Below the title bar, the screen is titled 'Inspection Demo' and 'All Questions'. The form consists of several sections: 'Subject' with a dropdown menu set to 'Inspection'; 'Loc Type' with a dropdown menu set to 'Texas'; 'Op Area' with a dropdown menu set to 'Answer Required'; 'Inspector' with a text input field; 'Date' with a date picker and a 'Note:' field; and 'Time of Inspection' with a time picker. At the bottom, there are 'Save' and 'Send' buttons.

**MOBILE
FIELD-DATA
COLLECTION**

**MULTIPLE
QUESTION
and ANSWER
TYPES**

The screenshot shows the 'RDMS Collect' mobile application interface for a 'Forestry' form. The status bar at the top shows the time as 6:30 PM. The screen is titled 'Forestry' and 'Forestry'. Below the title bar, there is a section titled 'Are Structures...:' with a checklist of options: 'Threatened' (checked), 'Damaged' (checked), 'Destroyed' (checked), and 'None' (checked). At the bottom of this section are 'OK' and 'Cancel' buttons. Below the checklist is a 'Photo of Fire' section with a photo input field. At the bottom, there are 'Save' and 'Send' buttons. The bottom navigation bar shows 'TeamViewer' and standard mobile navigation icons.

RDMS™

by GRT

Rapid Data Management System

RDMS GPS / GIS Mapping

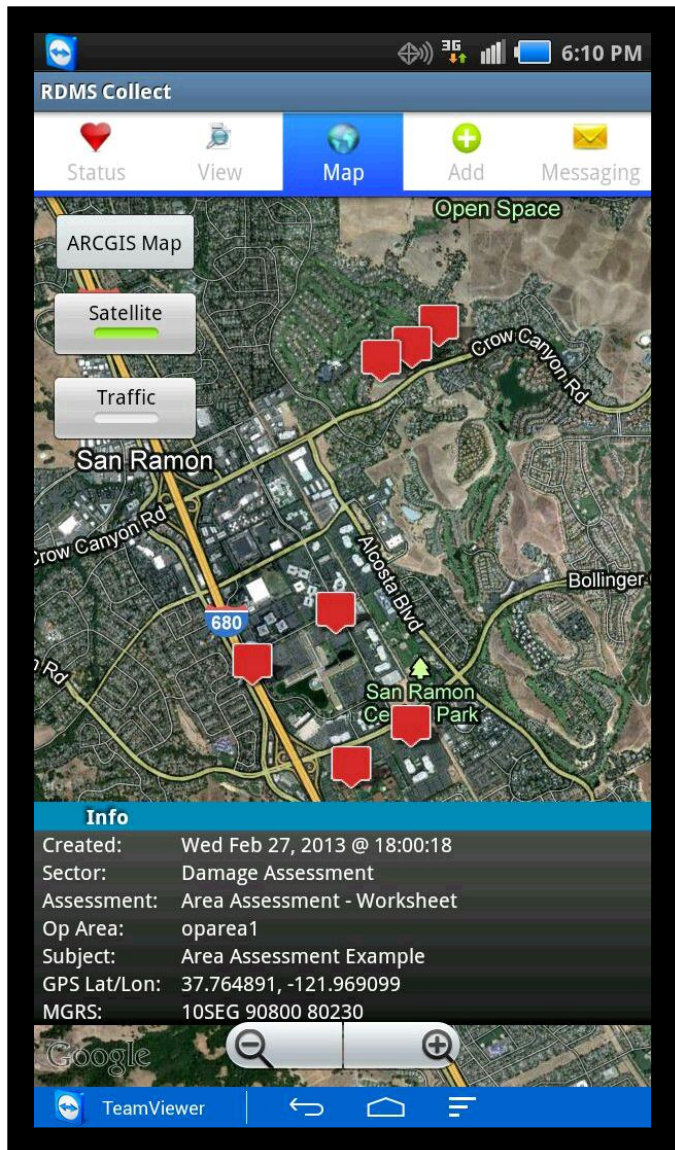

**EQUIPMENT
ASSETS
INSPECTIONS
ASSESSMENTS**

**GIS / GPS
POLYGONS and
MAP POINTS**

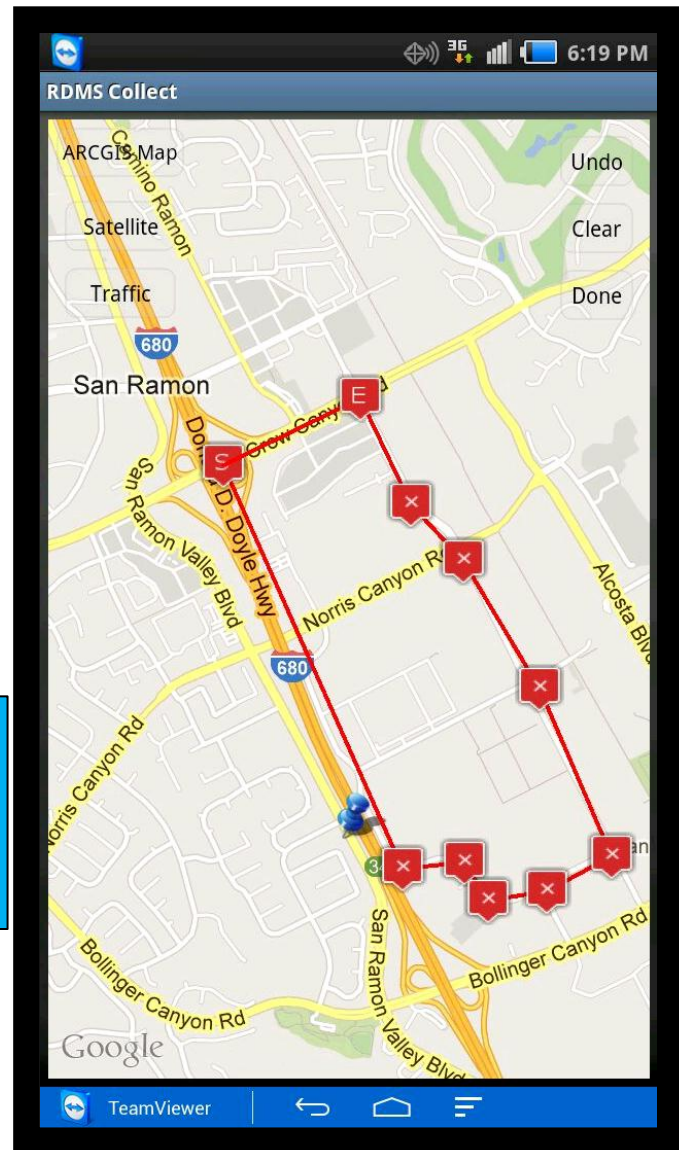

RDMS™

by GRT

Rapid Data Management System

RDMS Communication



**PHOTO and
SKETCH
FUNCTIONALITY**

**VERTICAL and
HORIZONTAL
MESSAGING**

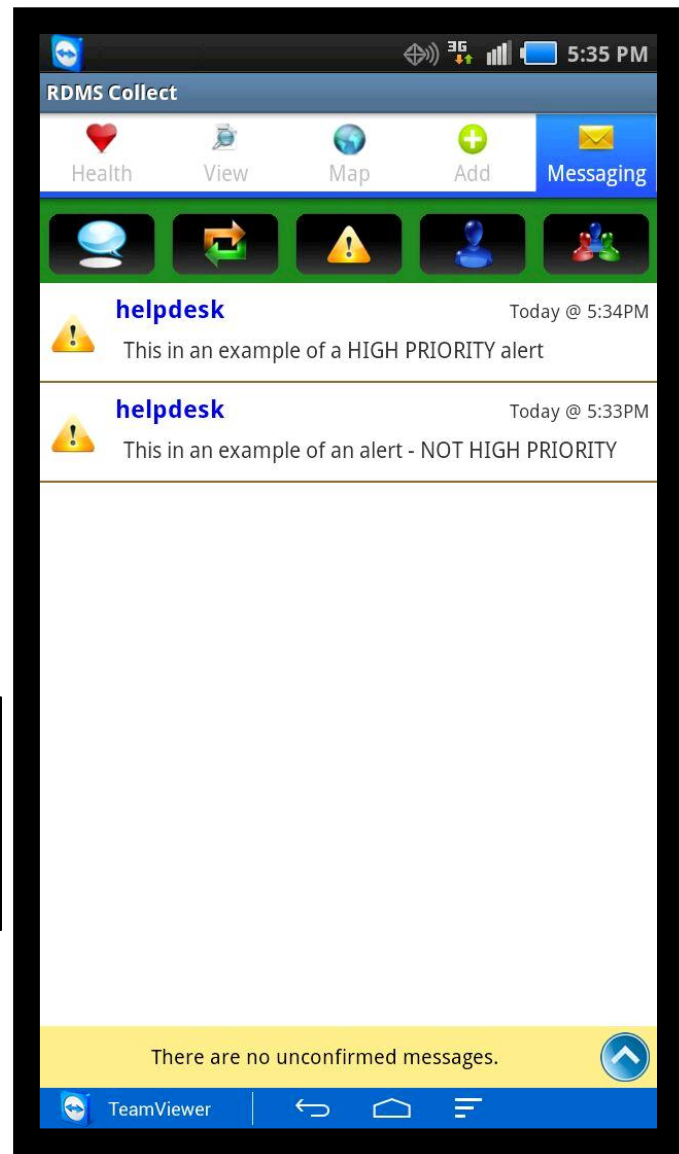

RDMS™

by GRT

Rapid Data Management System

RDMS COLLECT

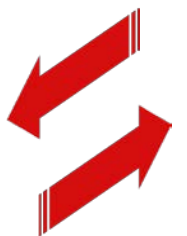
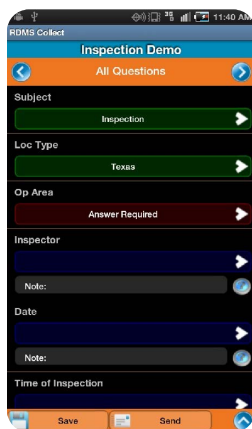
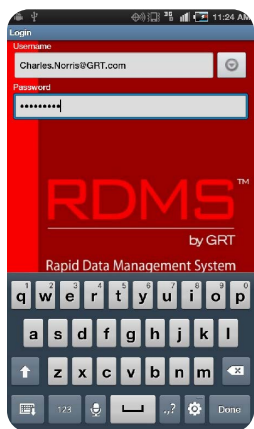

Communicate by Wireless OR Satellite



verizonwireless

RDMS™

by GRT

Rapid Data Management System

RDMS Cloud Management & Collaboration Center

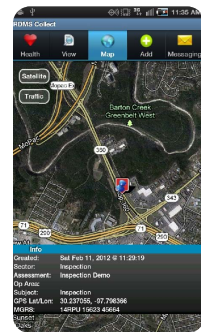
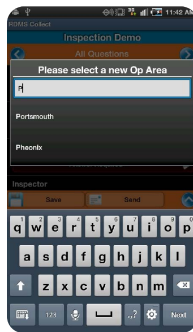
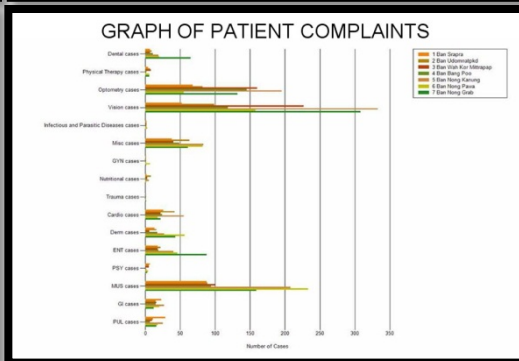
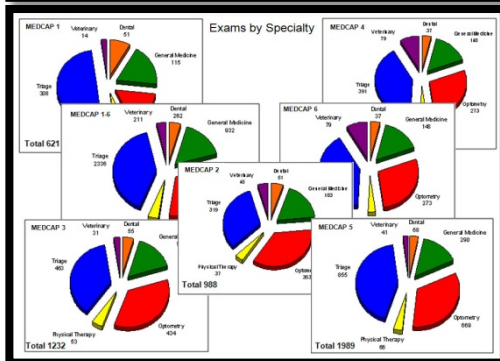
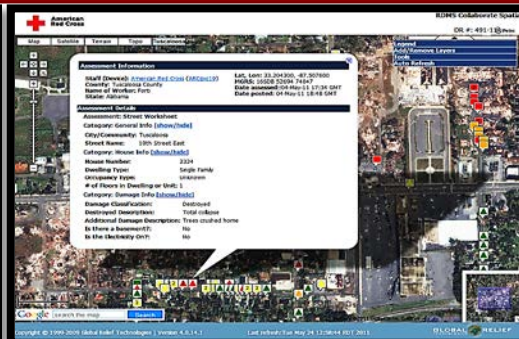
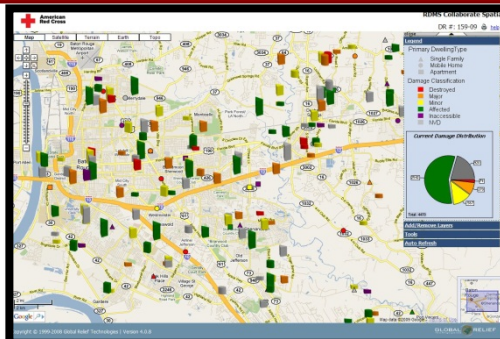
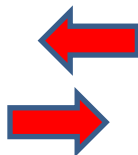

- ✓ Collect
- ✓ Communicate
- ✓ Collaborate

What is MOST IMPORTANT?

"Like what I saw at the NASA and the Oracle Corporation, GRT is blazing a path for the use of new technologies in real-world circumstances.

In effect, the GRT patented RDMS solution is changing the way people operate in difficult field conditions around the world and is giving decision makers superior capabilities to act with speed and effectiveness. GRT is the real deal."

James A. Abrahamson
Chairman, GeoEye
Former Chairman Oracle
(Ret) Lt. General of US Air Force
Former Administrator NASA Manned
Space Flight

1) USER INTERFACE DESIGN & USER EXPERIENCE:

- Simple & Easy-to-Use.
- Intuitive (developed from the FIELD IN).
- Rapid Field Workforce Adoption Rate.

2) PROFESSIONAL SERVICES:

- Business Process Workflow Consulting.
 - STRATEGIC DISCOVERY SESSION(S).
- Full Customization Available.
- Complete System Integration.

3) CLIENT SERVICE & SUPPORT:

- Comprehensive Training / Global Deployments.
- Fast Implementation.
- Outstanding Support (24x7-365 days/year).

- 4) OPERATES IN CONNECTED and DISCONNECTED ENVIRONMENT.
- 5) BUILT ON A SERVICE ORIENTED ARCHITECTURE (SOA).
- 6) MILITARY GRADE SECURITY (FIPS-140-2).
- 7) MOBILE DEVICE MANAGEMENT (MDM).
- 8) EXPERIENCE IN MOBILITY (EXTREME ENVIRONMENTS).
- 9) BUSINESS PROCESS WORKFLOW EXPERTISE.
- 10) MOBILITY BUSINESS INTEGRATION SERVICES.

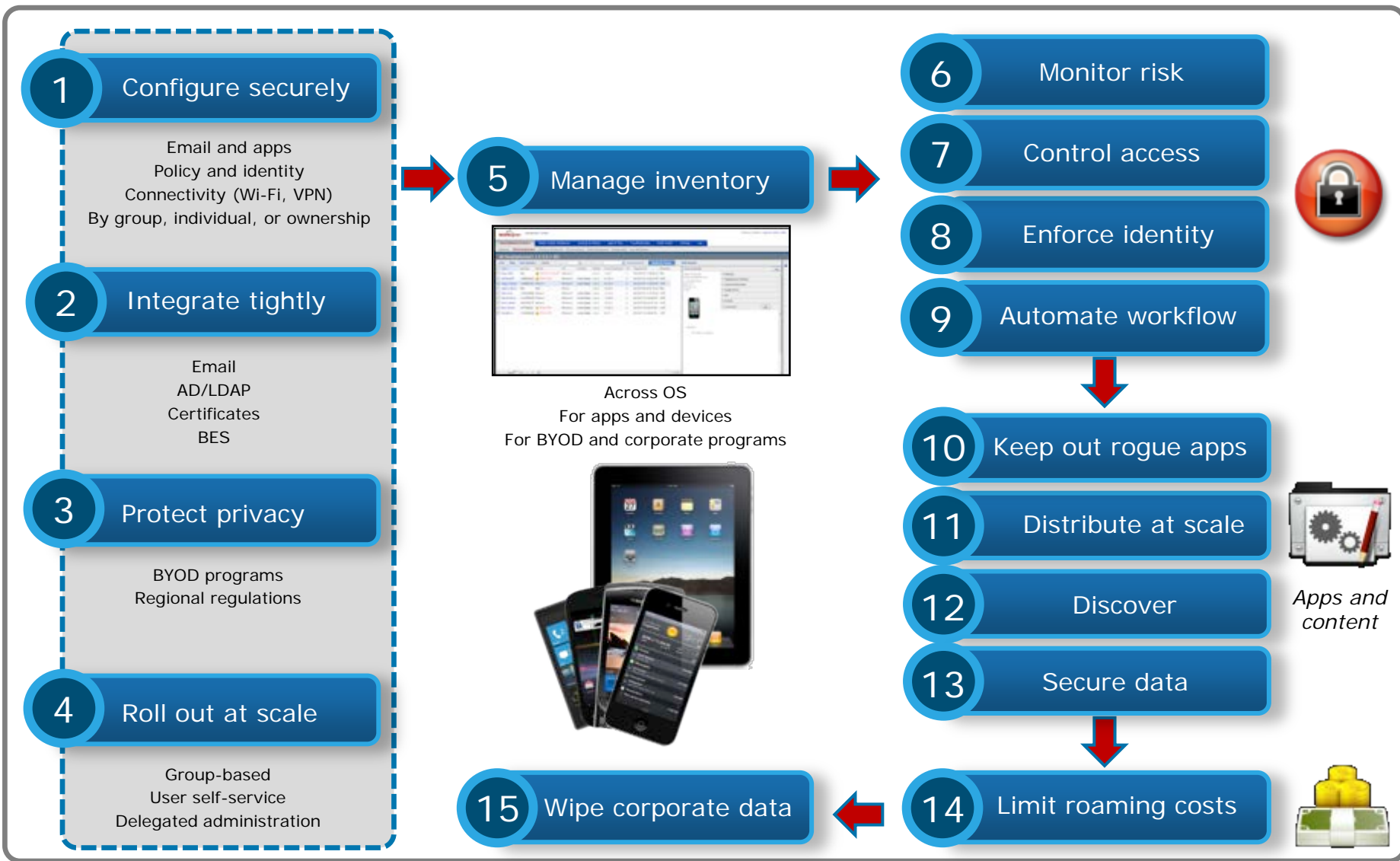

RDMS™

by GRT

Rapid Data Management System

RDMS

Technology Benefits

Android



Apple iOS



Windows



BGAN



Tablet

PDA

- ✓ Better, Faster Decisions.
- ✓ Respond Instantly.
- ✓ Simplify Processes.
- ✓ Improve Performance.
- ✓ Save Money.
- ✓ Situational Awareness.
- ✓ Accurate Analysis.

RDMS™

by GRT

Rapid Data Management System

GRT Contact Information

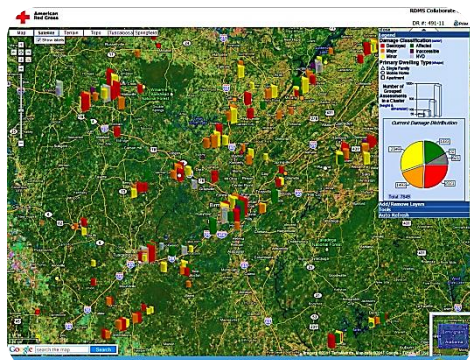

Josh Bresette

Senior Vice President

Josh.Bresette@GRT.com

(m) 646.345.8427

Global Relief Technologies (GRT)

15 Rye Street

Portsmouth, NH 03801

603.422.7333

www.GRT.com



ENTERPRISE MOBILE FIELD-DATA LEADERSHIP