

Individual-level and Population-level Historical Prey Demand of San Francisco Estuary Striped Bass Using a Bioenergetics Model

Erik Loboschefskey

Co-authors: Gina Benigno, Ted Sommer, Kenneth Rose, Timothy Ginn, Arash Massoudieh

Workshop on the State of the Science on Fish Predation on Salmonids in the Bay-Delta

July 22, 2013

UC Davis Conference Center

MARCH 2012

Vol. 10, Issue 1

**SAN FRANCISCO
ESTUARY & WATERSHED** **SCIENCE**

Sponsored by the Delta Science Program and the UC Davis John Muir Institute of the Environment

Individual-level and Population-level Historical Prey Demand of San Francisco Estuary Striped Bass Using a Bioenergetics Model

Erik Loboschfsky¹, Gina Benigno², Ted Sommer², Kenneth Rose³, Timothy Ginn¹, Arash Massoudieh⁴, and Frank Loge^{1,*}

Study Objectives

- * Develop abundance estimates of sub-adult striped bass (Age 1 and Age 2)
- * Quantify consumption of prey by sub-adult and adult striped bass

Bioenergetics Model: Overview

- * A energy budget equation:

$$\textit{Growth} = \textit{Consumption} - \textit{Metabolism} - \textit{Excretion} - \textit{Egestion}$$

- * Requires species specific constants derived from laboratory studies
 - * Chesapeake Bay striped bass (Hartman *et al.* 1995)
- * Requires input data from field observations
 - * Water temperature, annual growth rates, diets, abundances

Striped Bass Abundance

- * Age 1 abundance:
 - * Observed Age 1-3 survival rates on hatchery fish 1981-1990
 - * Developed regression of survival to X_2 spring location to estimate 1991-2003 Age 1 abundances
- * Age 2 abundance:
 - * Mortality from Age 2-3 inferred from Age 3-4 total mortality minus harvest mortality
- * Age 3-7 abundance:
 - * DFG's mark-recapture database (1969 – 2004)

Sub-Adult Striped Bass Abundance

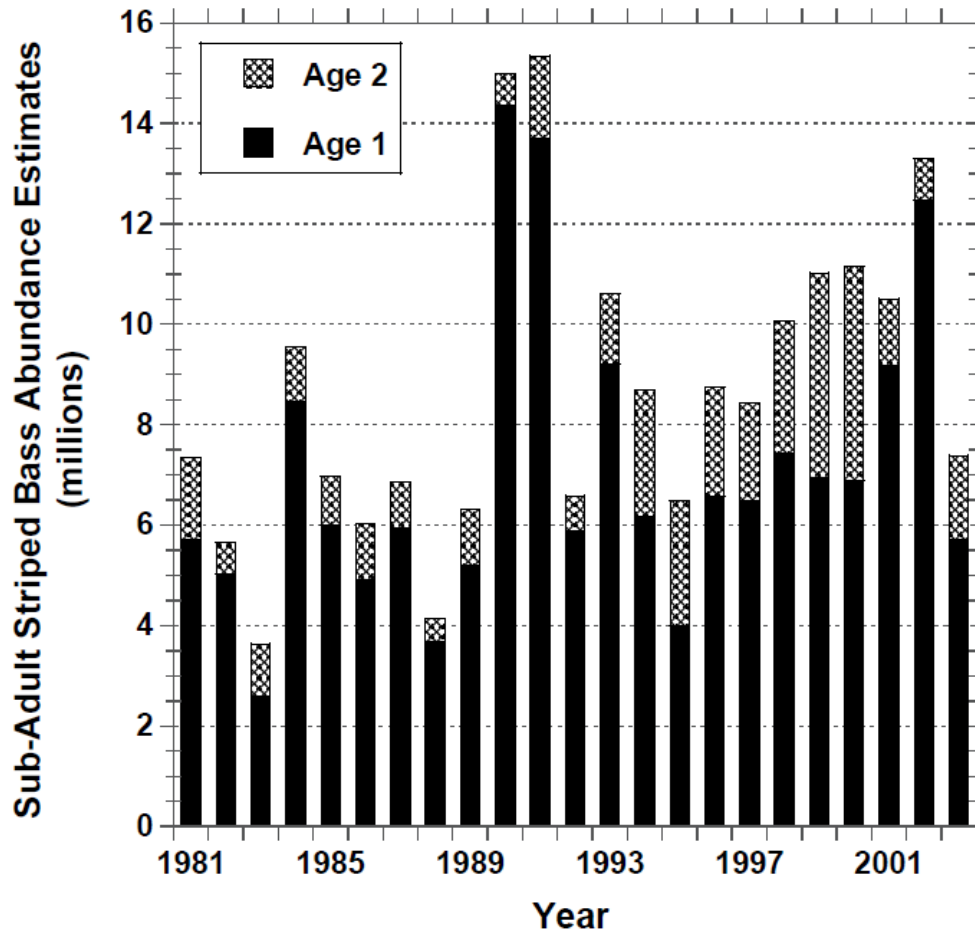

Adult Striped Bass Abundance

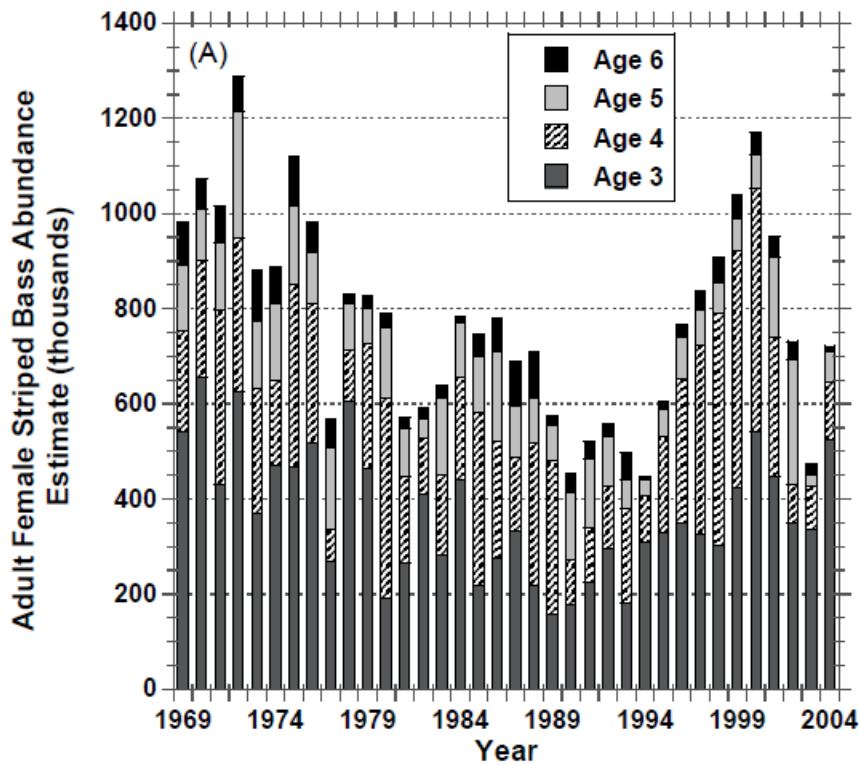

Females

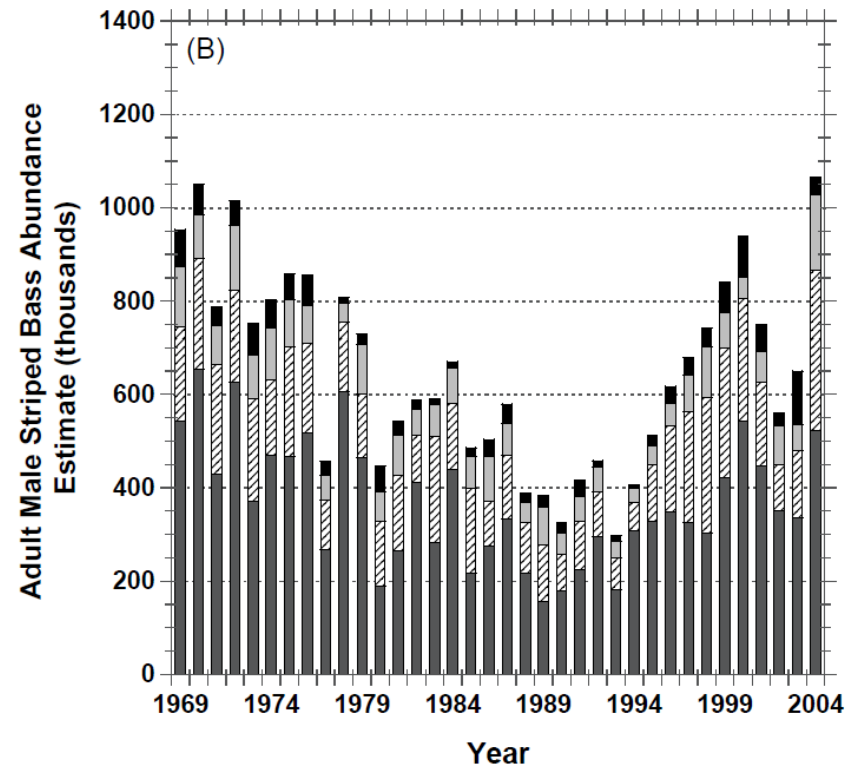

Males

Sub-Adult Population Total Consumption

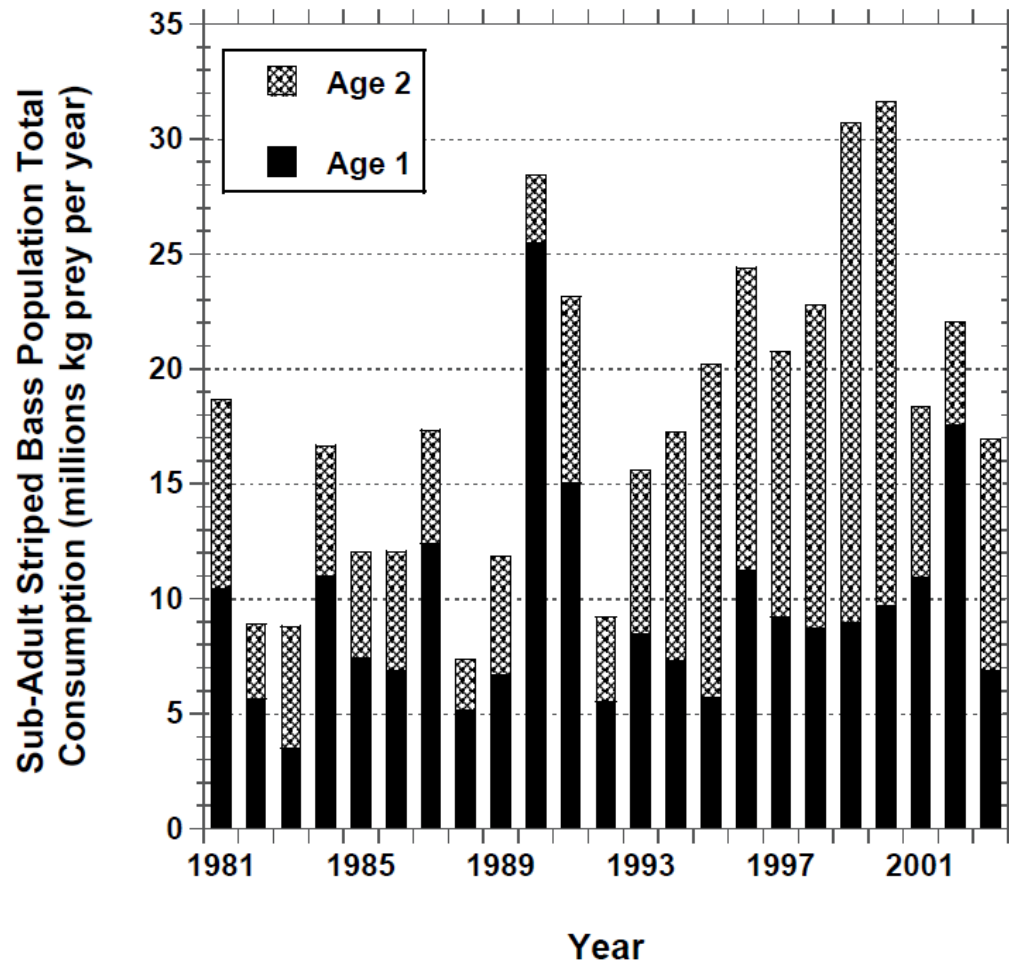

Adult Population Total Consumption

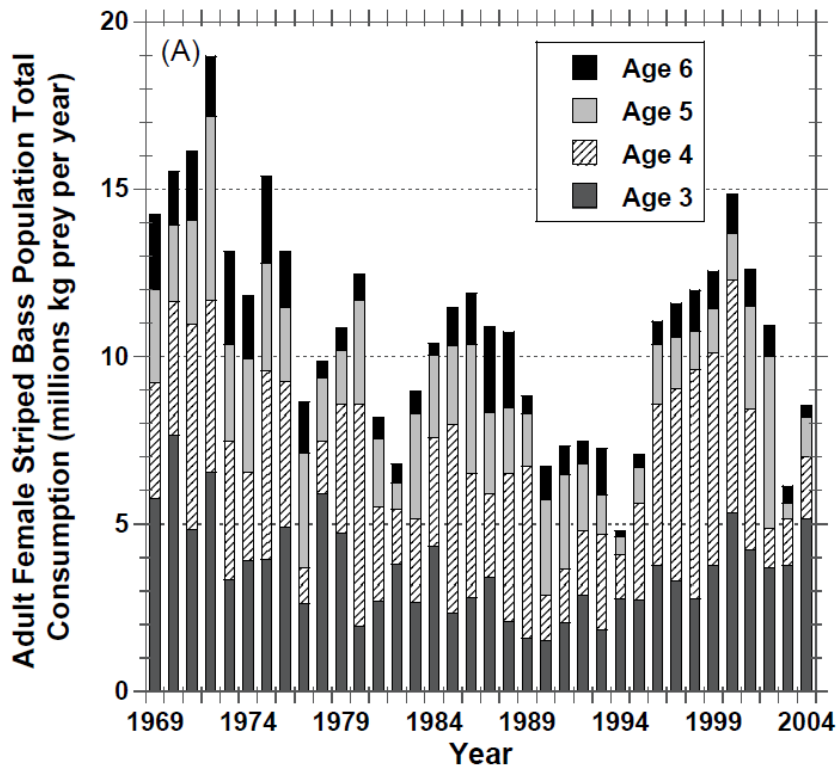

Females

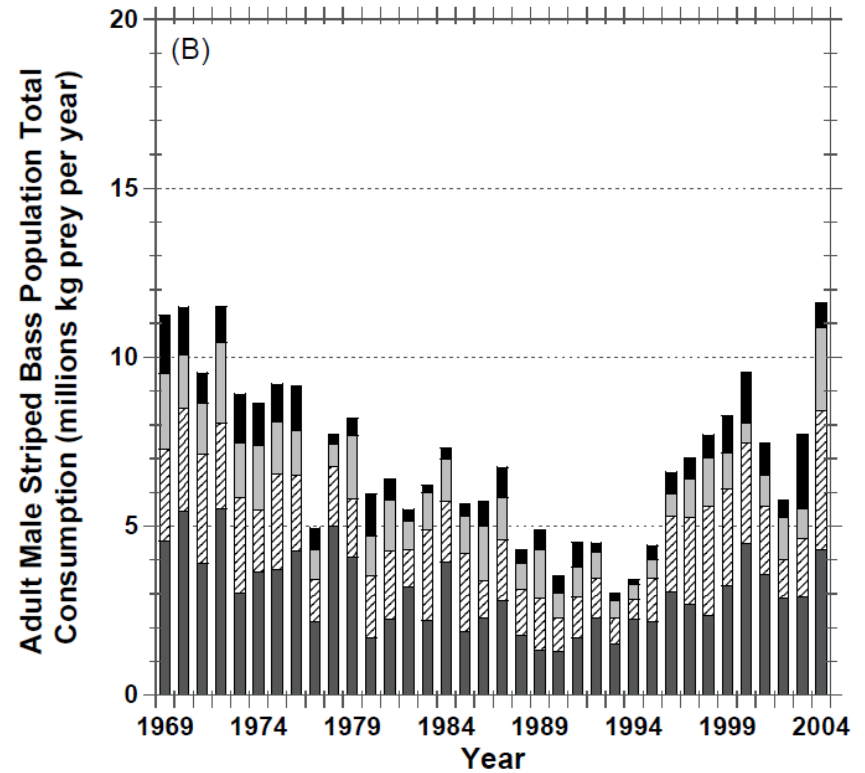

Males

Adult Population Total Consumption

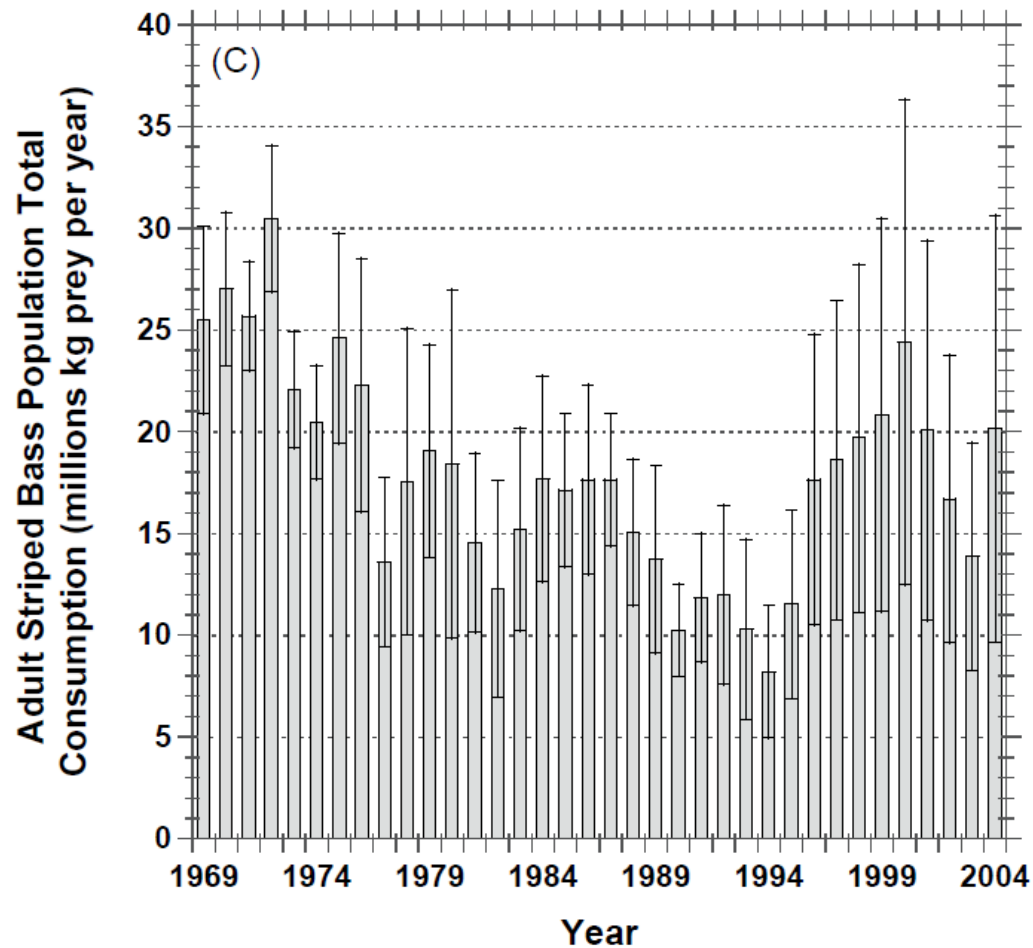

Striped Bass Total Consumption

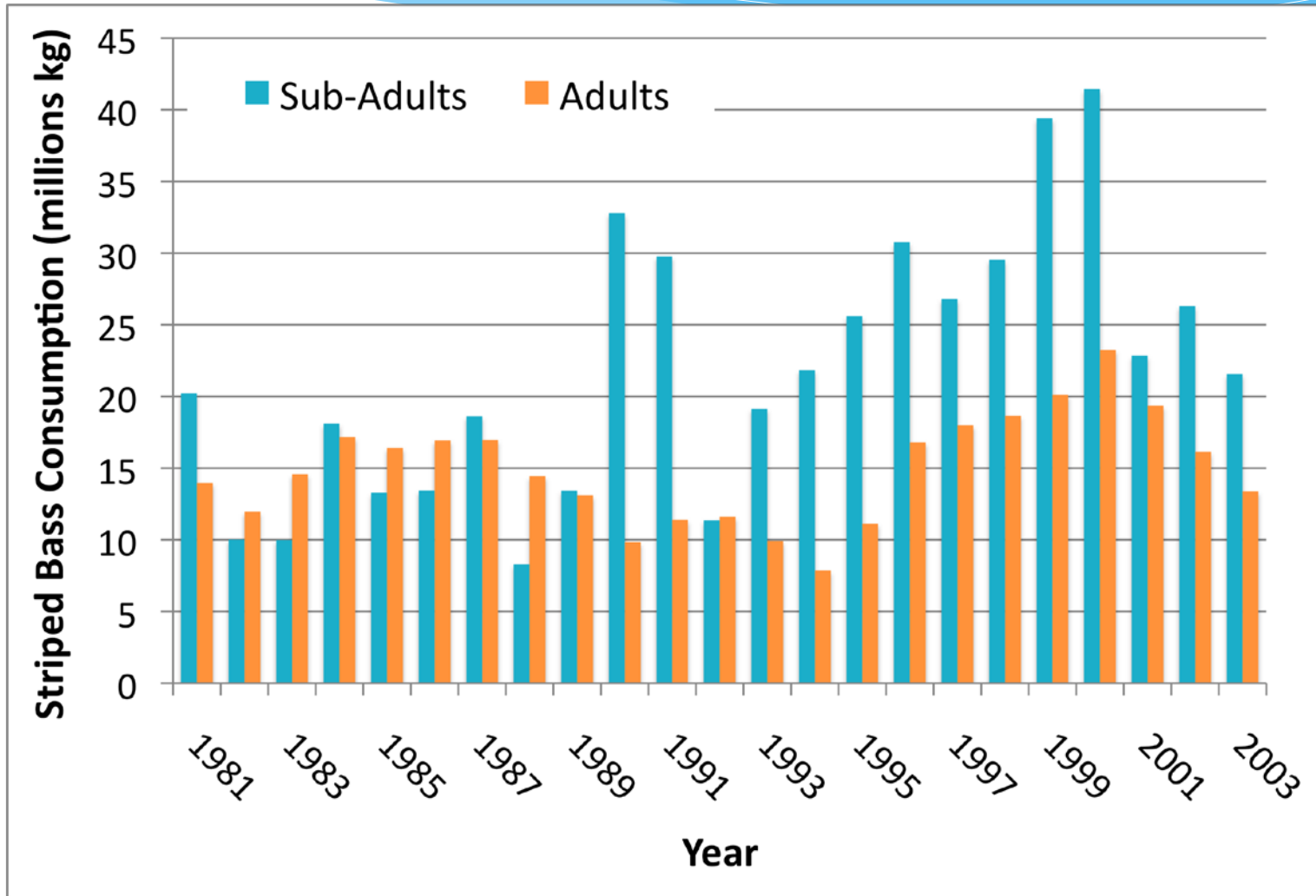

Bioenergetics Consumption Modeling Summary

- * Possible recent shift in striped bass predator-prey relationship
 - * Adult individual consumption decreased
 - * Age 2 individual consumption increased
 - * Age 1 individual consumption unchanged
- * Population consumption increased (1990 -2001)
 - * Larger population of adult and age 2 striped bass
- * Sub-adult population consumption similar to adult population consumption

Bioenergetics Consumption Modeling Key Assumptions

- * Consumption estimates inclusive of oceangoing striped bass
- * Abundance estimates
- * No intra-annual mortality
- * Relatively static diets

Acknowledgements

- * Funding
 - * IEP
- * Co-Authors
 - * Gina Benigno (DWR), Ted Sommer (DWR), Timothy Ginn (UCD), Arash Massoudieh (UCD/CUA), Kenny Rose (LSU), Frank Loge (UCD)
- * Data sources, assistance, advice
 - * Jason DuBois (DFG), Fred Feyrer (USBR), Wim Kimmerer (SFSU), Randy Baxter (DFG), Nina Kogut (DFG), Matt Nobriga (USFWS), DWR's Division of Environmental Services Real Time Monitoring (Mike Dempsey, DWR), BJ Miller, Junyoung Jung (UCD), Don Thompson (UCD), Kai Elder (UCD), David Ostrach (Ostrach Consultants) and Marty Gingras (DFG).

Questions

* erik.loboschefsky@water.ca.gov

Observed Decline in Size-at-Age

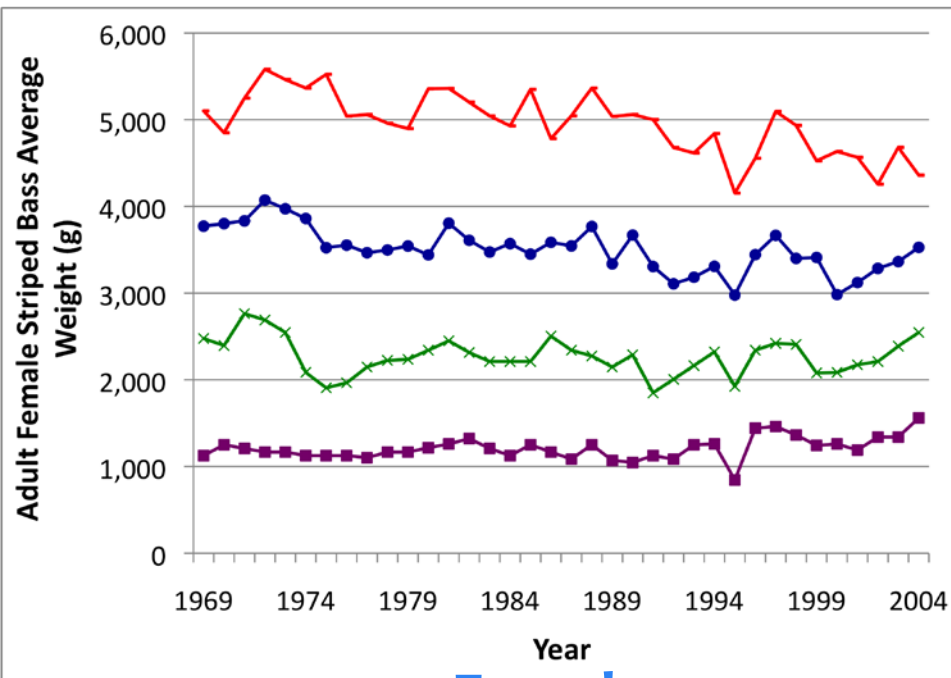

Females

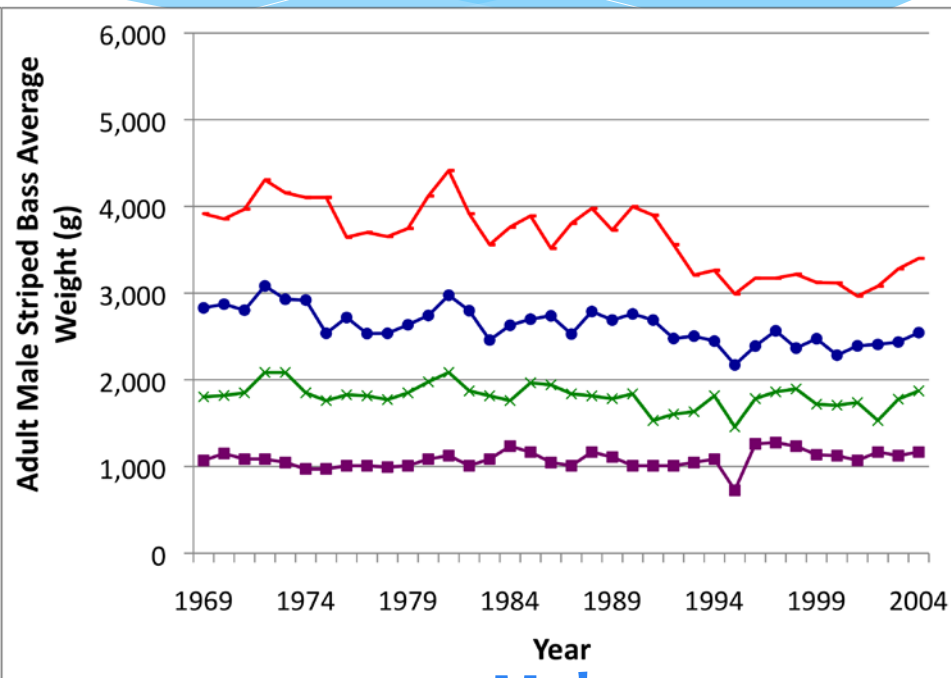

Males

■ Age 3 ✕ Age 4 ● Age 5 — Age 6

Adult Individual Total Consumption

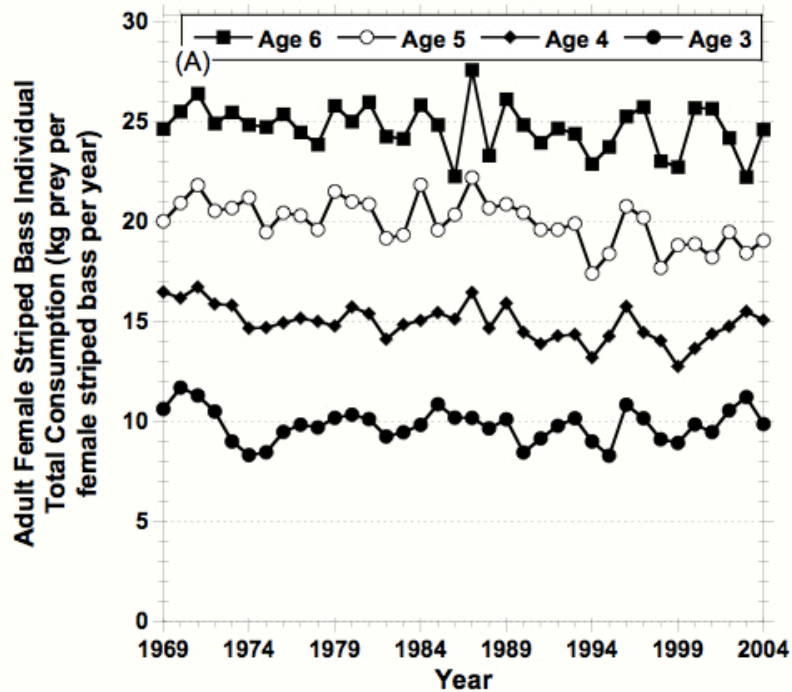

Females

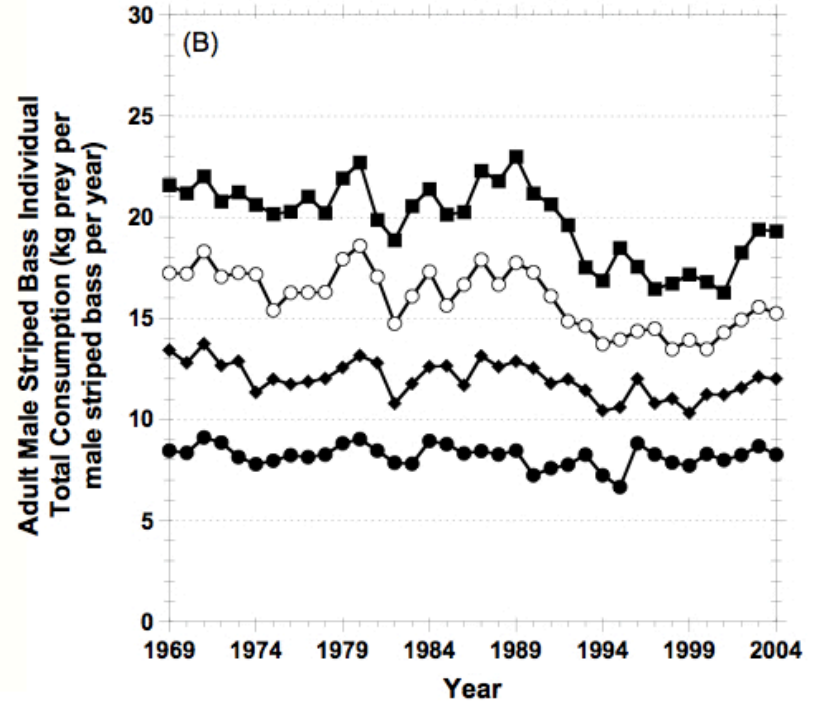

Males

Striped Bass Diet Proportions

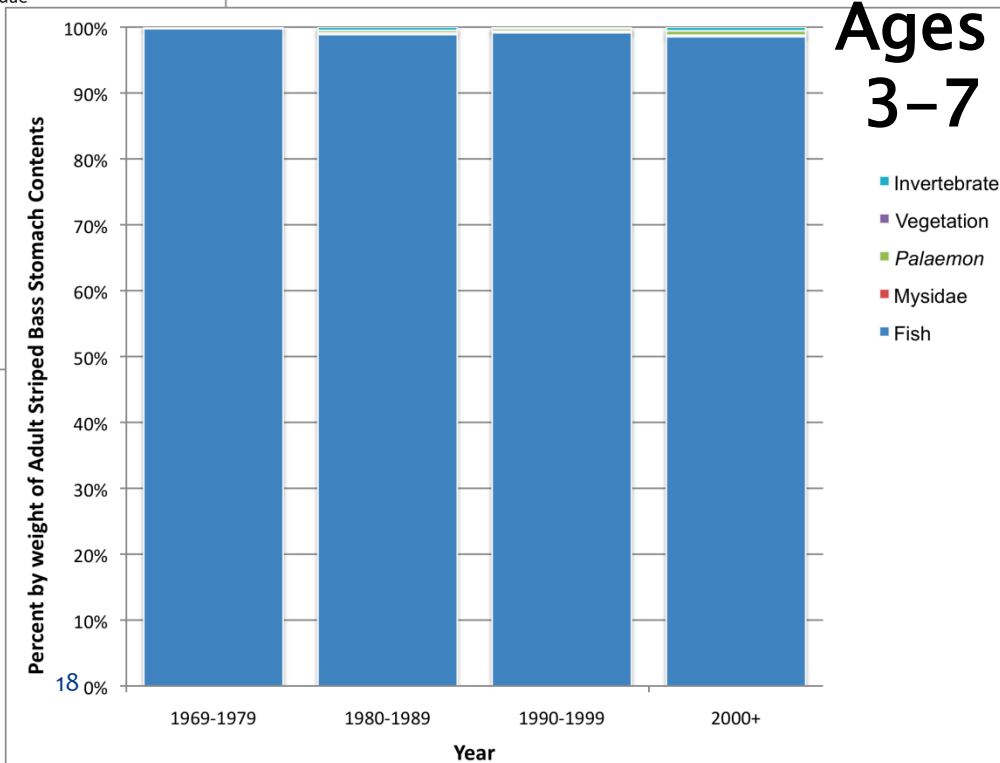
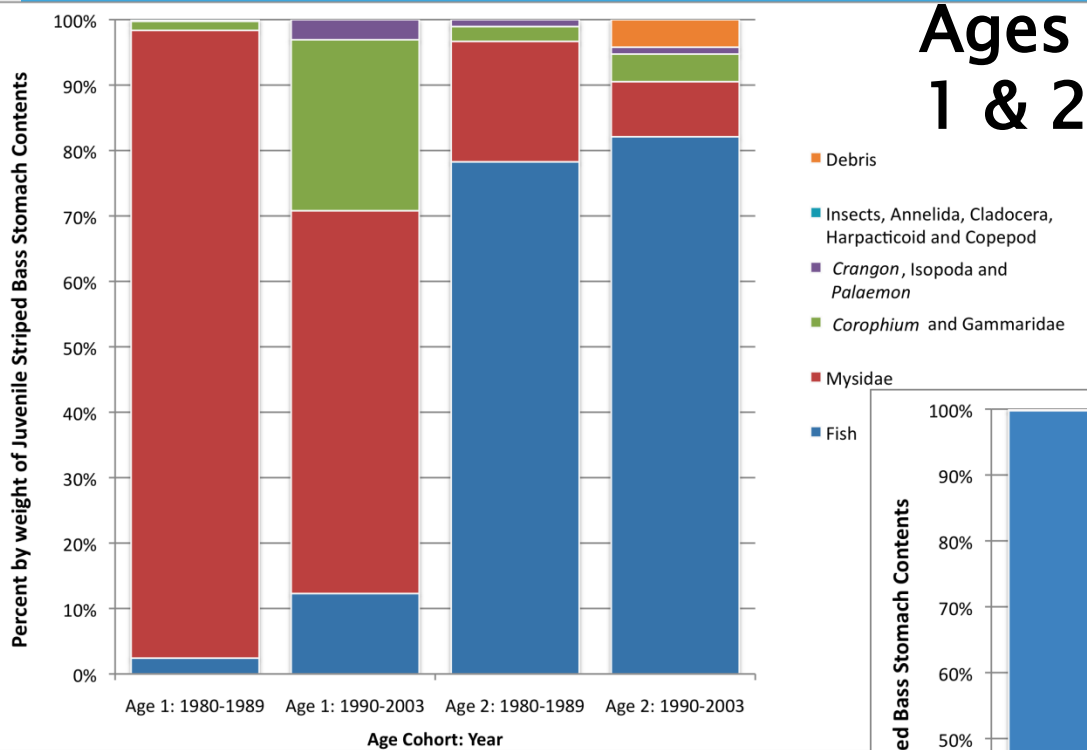

Sub-Adult Individual and Population Consumption of Prey Fish

