

474

1495

Memorandum**To : Files****Date : 25 Sept. 1989****From : Department of Fish and Game Kim Nicol****Subject : 1988 Desert Pupfish Survey at Salt Creek, Riverside County**

On October 25-27, 1988, five baited minnow traps were set in Salt Creek, Riverside County. The traps were set in the area between the power line road and the Kaiser Steel Railroad trestle (attachment). The traps were set in pool areas outside of the main stream channel for 48 hours. Forty-two desert pupfish were trapped and approximately 100 mollies. Mosquitofish were observed in the area.

cc: G. Black
B. Bolster
D. McGriff
R. Bransfield, USFWS Laguna Niguel
J. Watkins, BLM El Centro

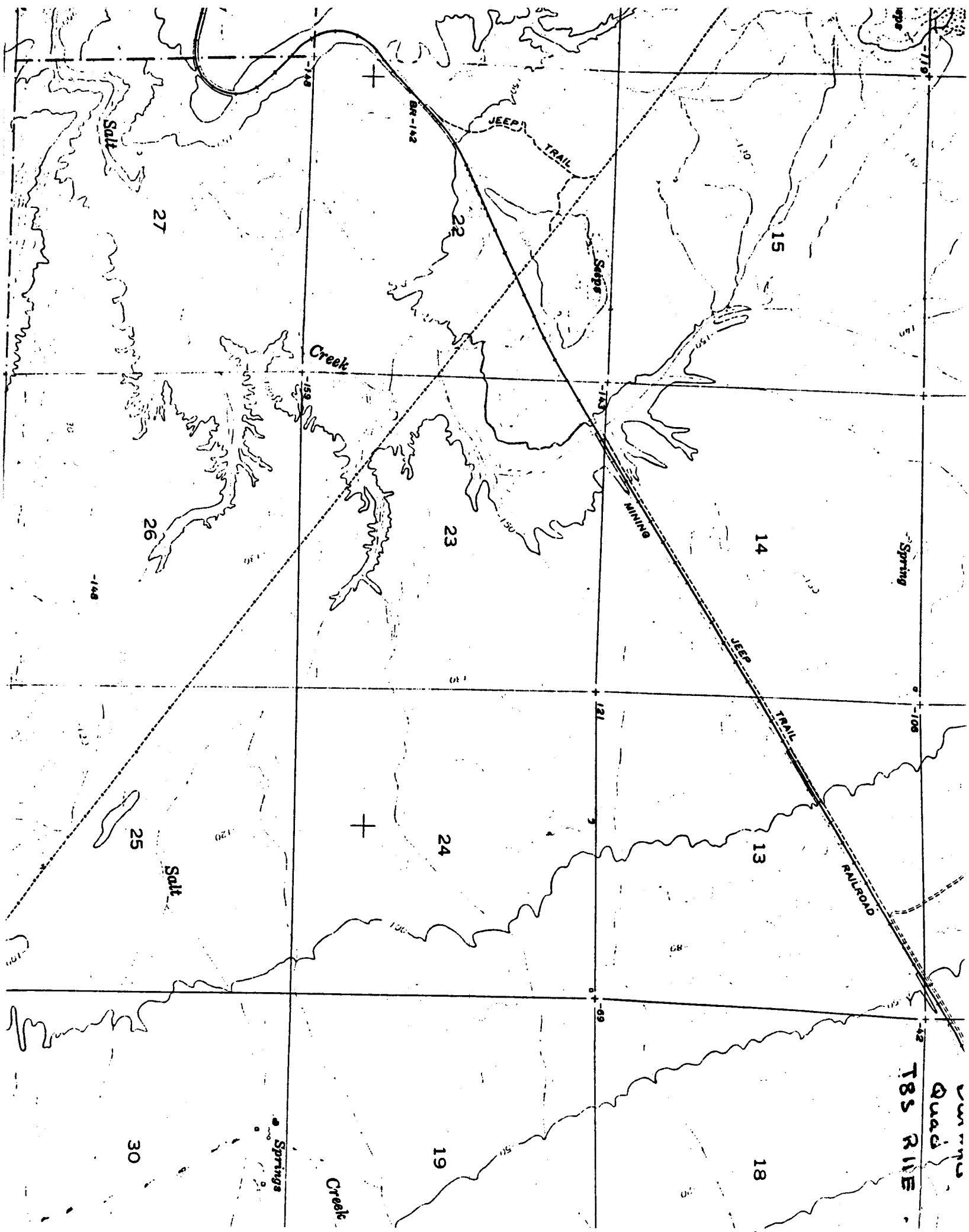

185 RIDE
Quadrangle