Giant Gartersnake Ecology and Management

Brian J. Halstead, Glenn D. Wylie, Shannon Skalos, and Michael L. Casazza

U.S. Geological Survey
Western Ecological Research Center
Dixon Field Station

Overview

- History
- Research Methods
- Identification
- Biology
- Management
  - All interspersed with research results

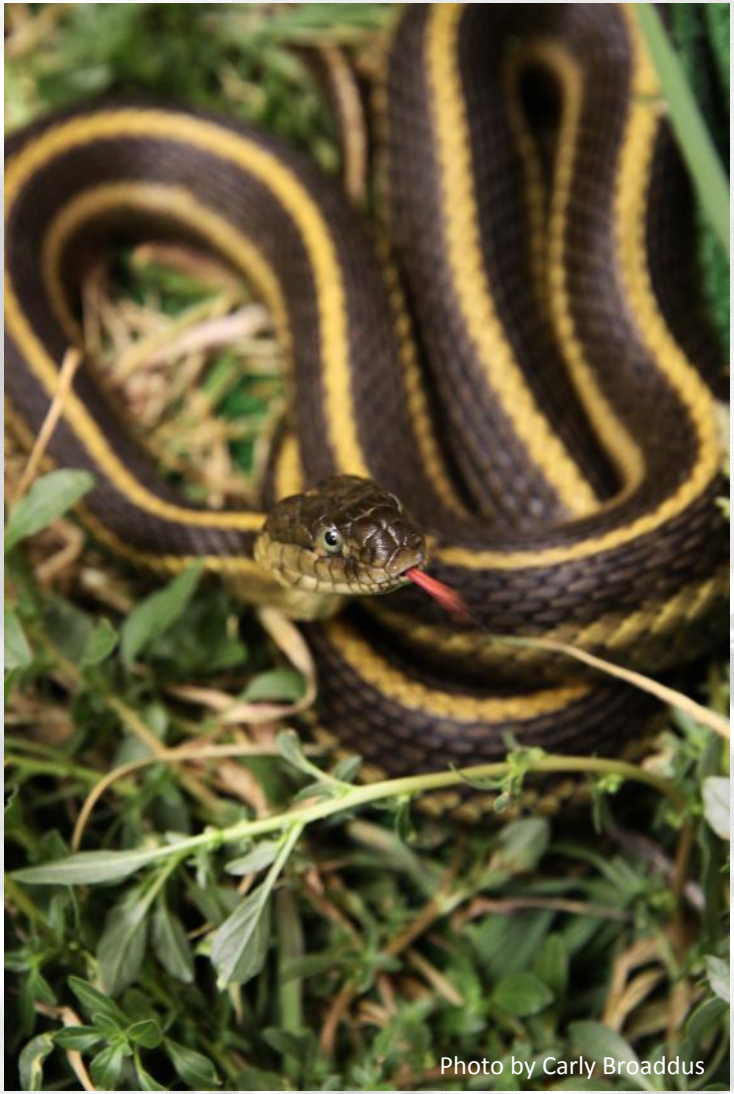
Photo by Carly Broaddus

History

- Described by Fitch (1940) as *Thamnophis ordinoides* (later *couchii*) *gigas*
- Elevated to full species (*Thamnophis gigas*) in 1987
- State listed as Threatened in 1971
- Federally listed as Threatened in 1993

Photo by Carly Broaddus

Historic Range

- Endemic to Central Valley
- Tule marsh habitat
- Extirpated from much of range with conversion of wetlands to agriculture

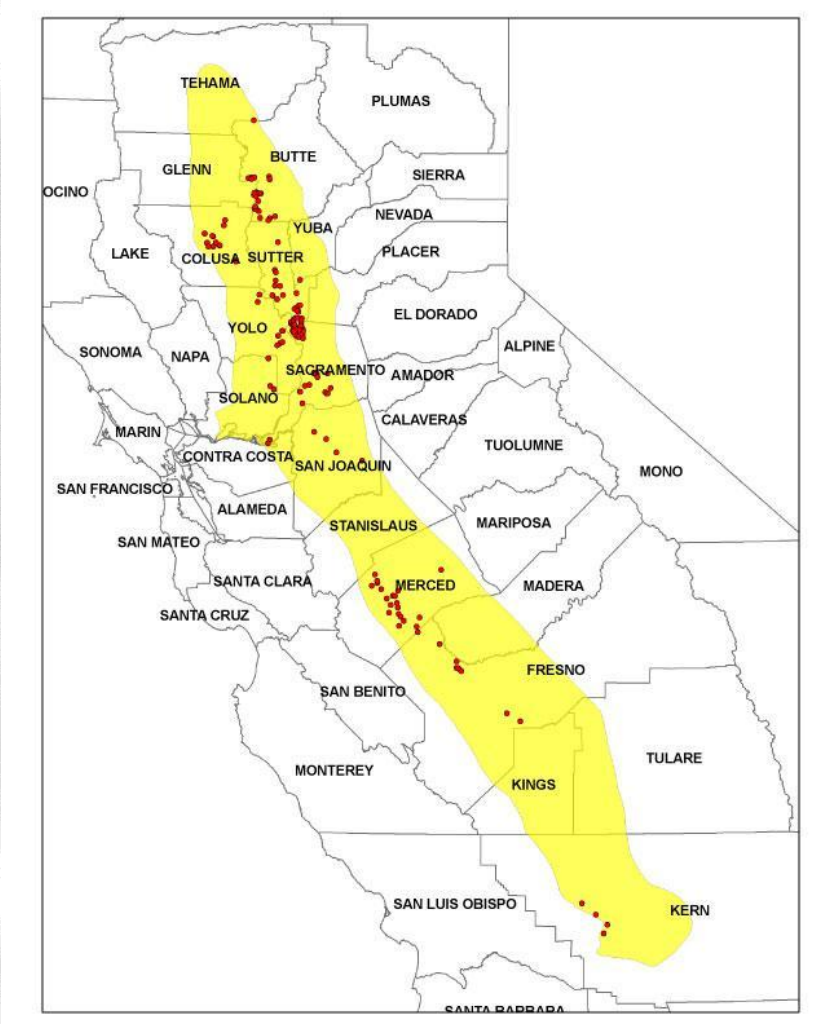

USGS Giant Gartersnake Research

- Est. 1995
- Detection/non-detection
- Capture-mark-recapture

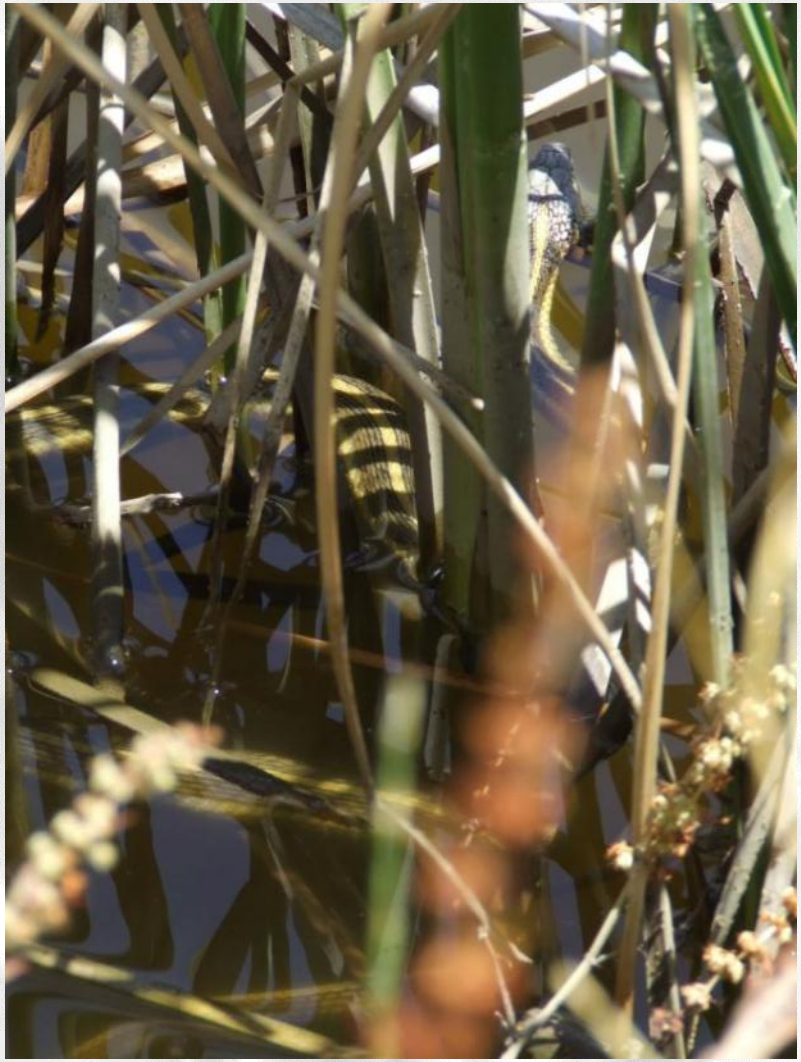

USGS Giant Gartersnake Research

- Est. 1995
- Detection/non-detection
- Capture-mark-recapture

USGS Giant Gartersnake Research

- Est. 1995
- Detection/non-detection
- Capture-mark-recapture

Sampling Protocols

- Survey conditions affect detection probability
  - Abundance
  - Number of traps
  - Water temperature
  - Date
- Must be accounted for when interpreting negative survey results

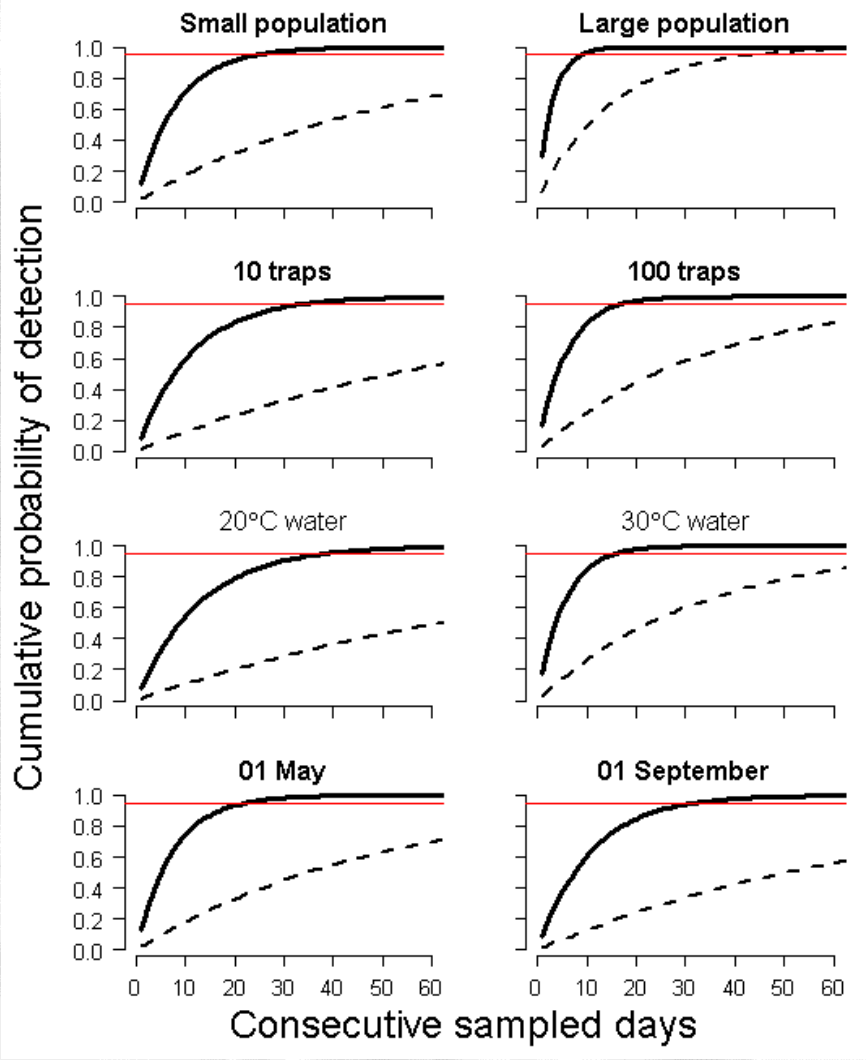

USGS Giant Gartersnake Research

- Est. 1995
- Detection/non-detection
- Capture-mark-recapture

Trap Design

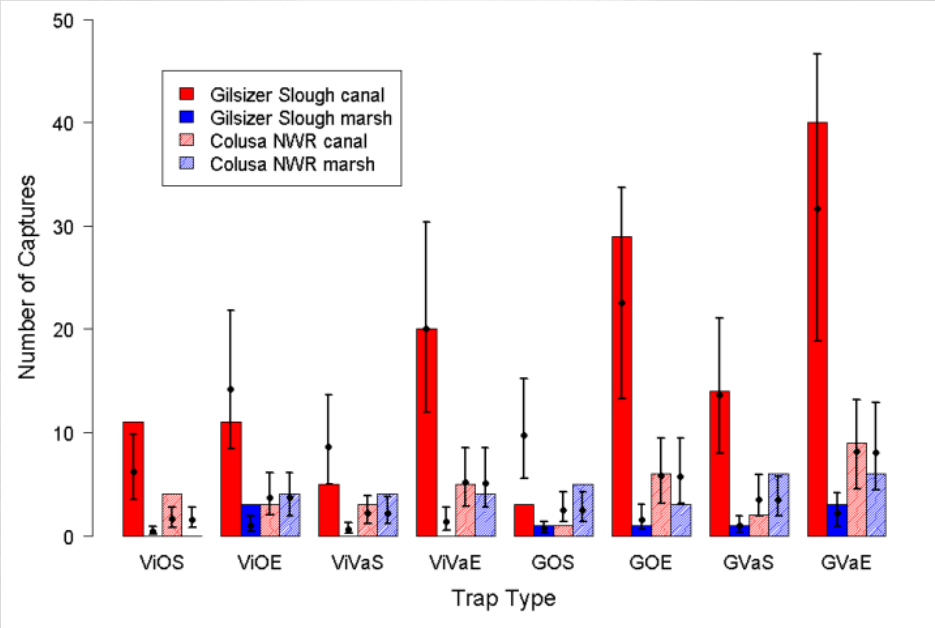

Photo by Margaret Mantor

USGS Giant Gartersnake Research

- Est. 1995
- Detection/non-detection
- Capture-mark-recapture

Photo by Margaret Mantor

USGS Giant Gartersnake Research

- Est. 1995
- Detection/non-detection
- Capture-mark-recapture

Phenotypic Variation

Sympatric Gartersnakes

Common (Valley) Gartersnake

Terrestrial (Mountain) Gartersnake

Length

- Can reach lengths > 1.2 m

Mass

- Can weigh more than 1 kg

Prey

- Fish

Prey

- Fish
- Tadpoles

Prey

- Fish
- Tadpoles
- Frogs

Growth and Body Condition

- Growth slows with size
- Differing patterns of growth
  - Males exhibit retarded growth in early spring
- Sexual size dimorphism
  - Females larger sex
- Differing patterns of body condition
  - Greatest difference in spring; female condition greater than males

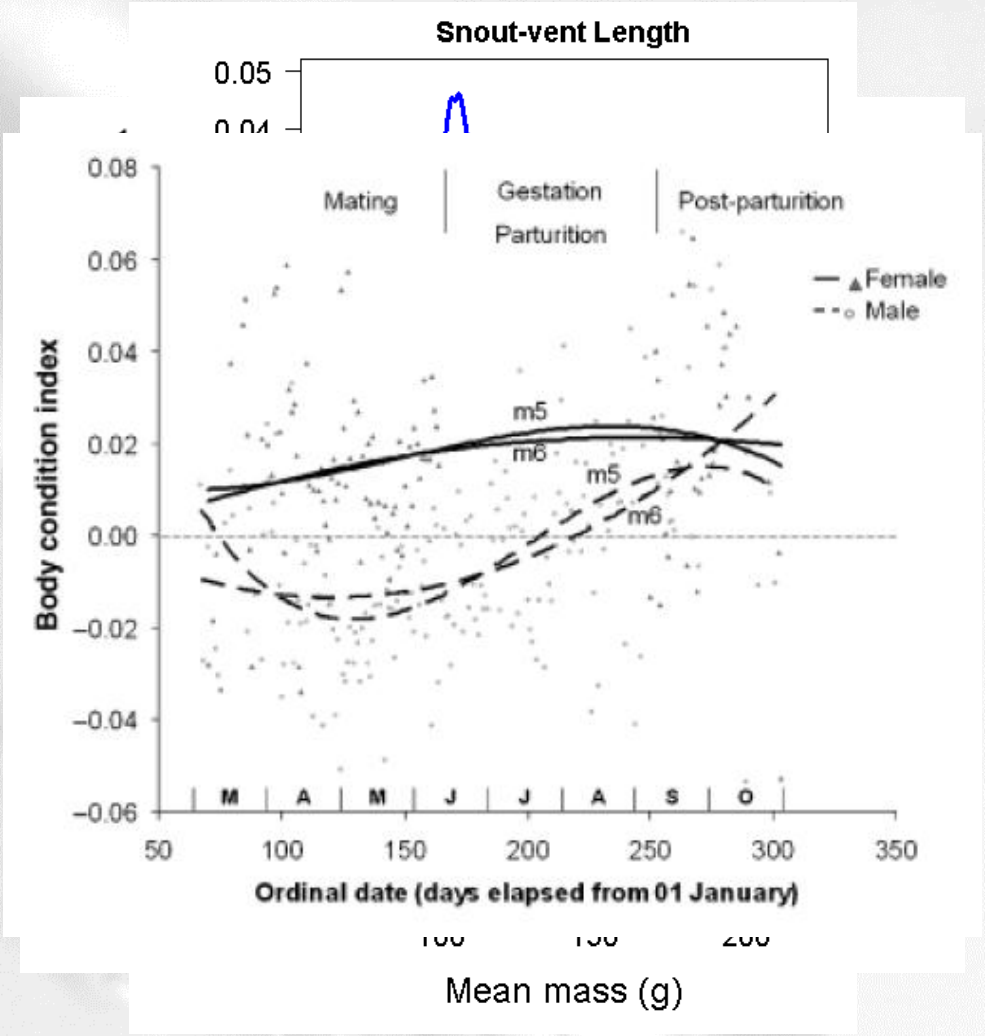

Reproduction

- Mean litter size = 17 (13 – 21)
- Litters usually born mid July – mid September
- Neonate size
  - SVL = 209 (197 – 221) mm
  - Mass = 4.9 (4.1 – 5.7) g

Reproduction

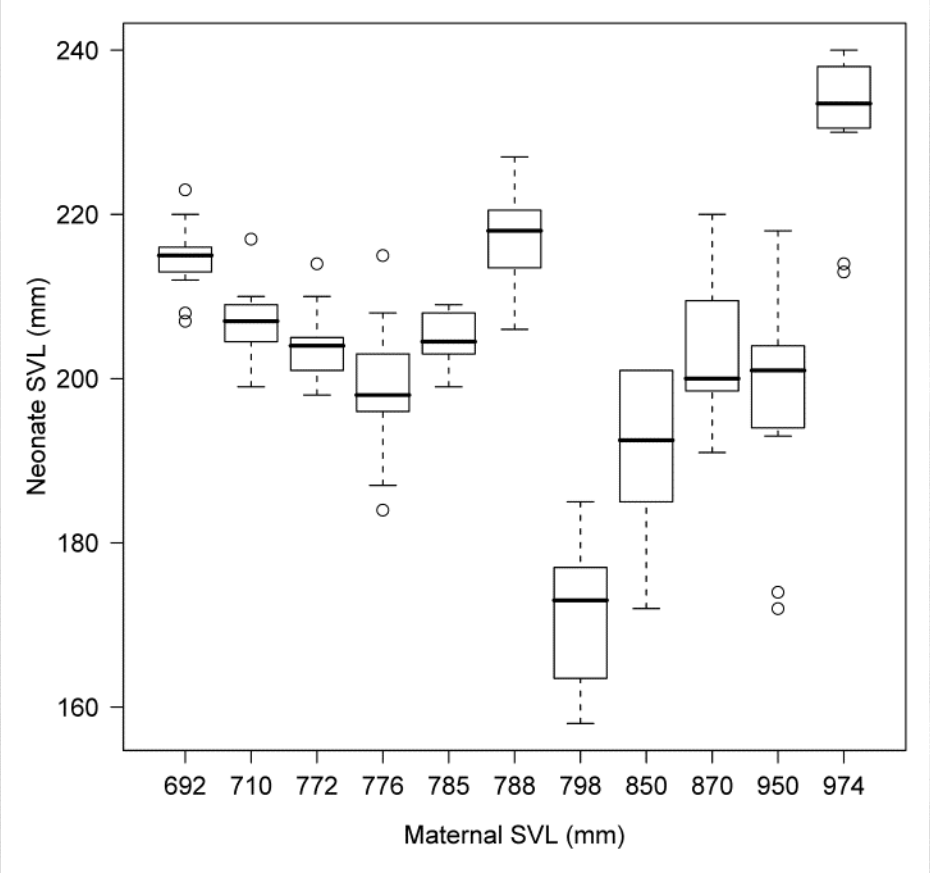

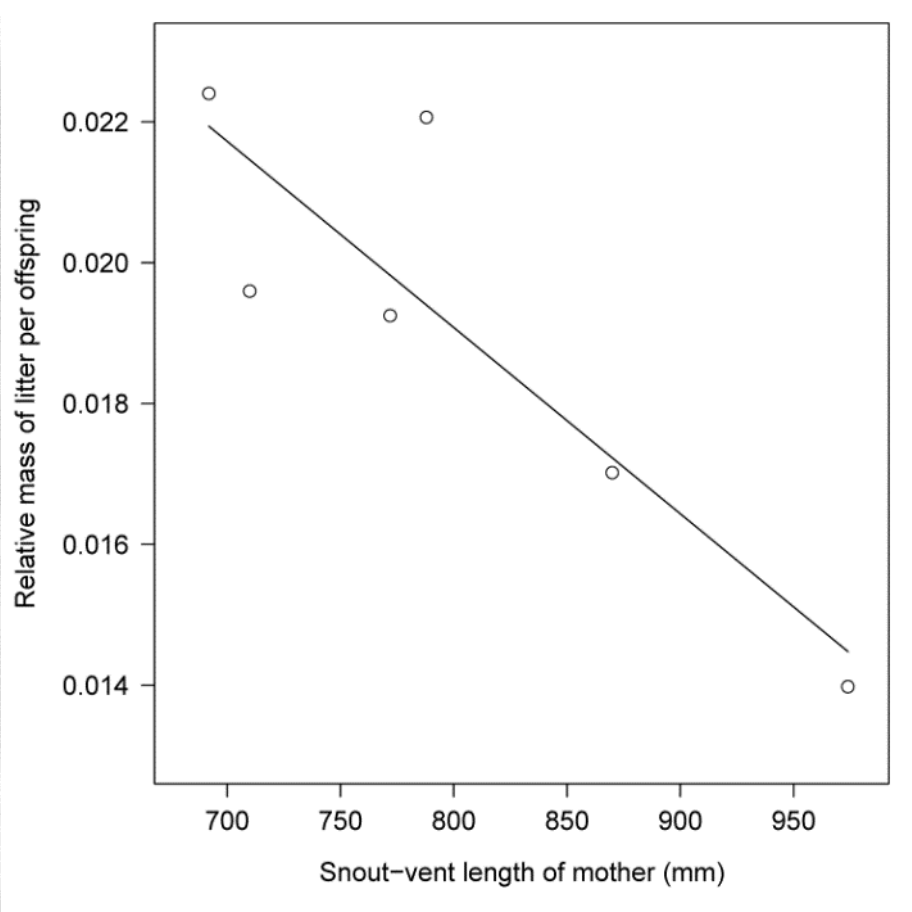

USGS Giant Gartersnake Research

- Est. 1995
- Detection/non-detection
- Capture-mark-recapture
- Radio telemetry

Adult Female Survival

- Annual probability of survival = 0.61 (0.41 – 0.79)
- Substantial among-site variation in risk of mortality
- Substantial among-year variation in risk of mortality
- Lower risk of mortality when in terrestrial habitat
- Sites vary in riskiness of linear habitats

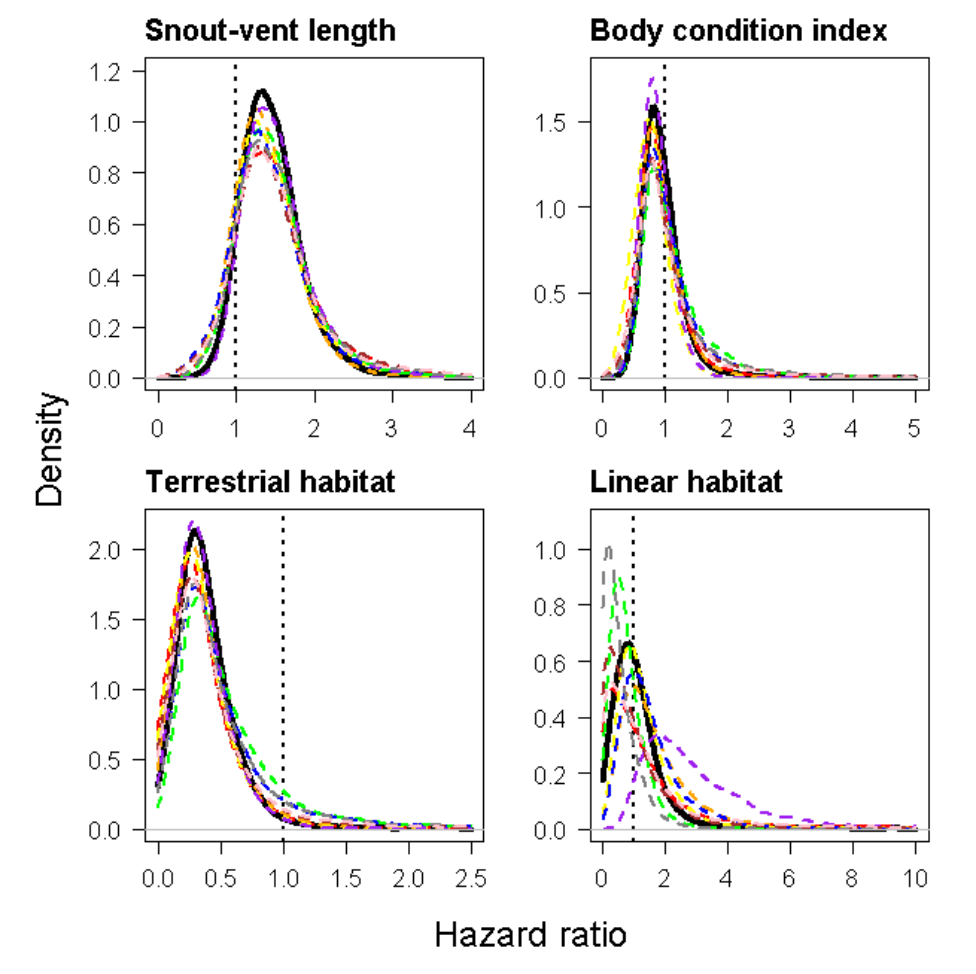

Predators

- Raptors
- Wading birds

Predators

- Raptors
- Wading birds
- Otters

Predators

- Raptors
- Wading birds
- Otters
- Bullfrogs
- Fish

Other Sources of Mortality

- Parasites
- Disease

Other Sources of Mortality

- Parasites
- Disease
- Introduced Prey

Other Sources of Mortality

- Humans

Habitat Suitability

- More likely to be found
  - Near rice
  - Near open water
  - High density of canals
  - (Near wetlands)
- These conditions primarily occur on floor of Sacramento Valley

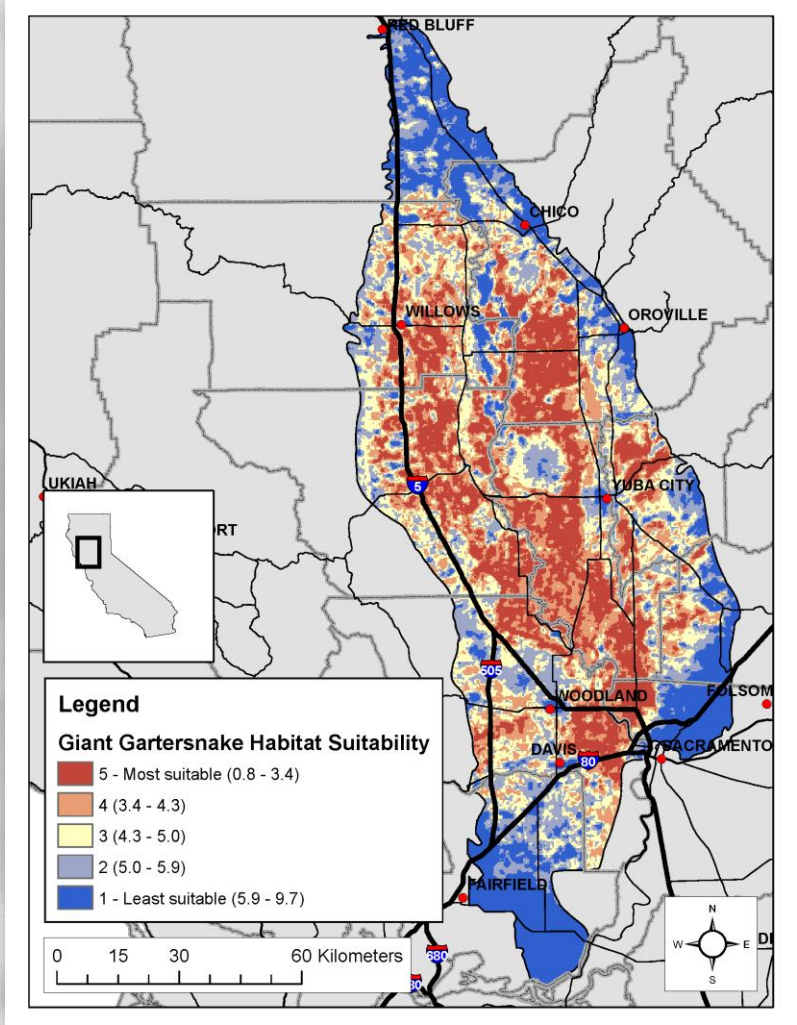

Probability of Occurrence

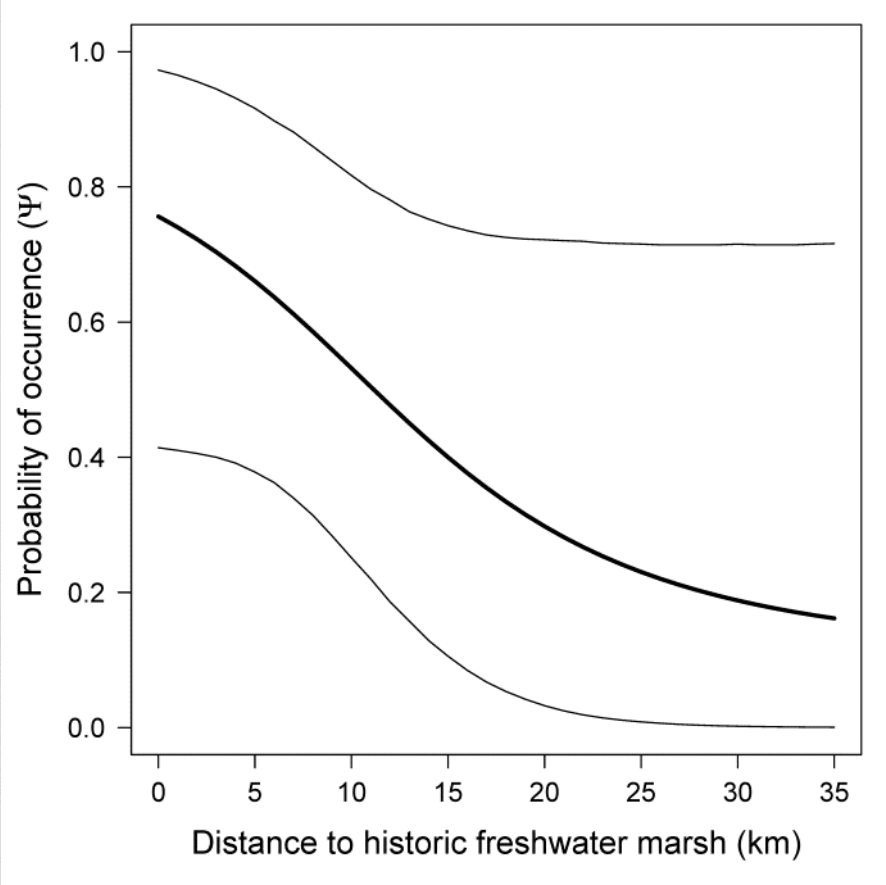

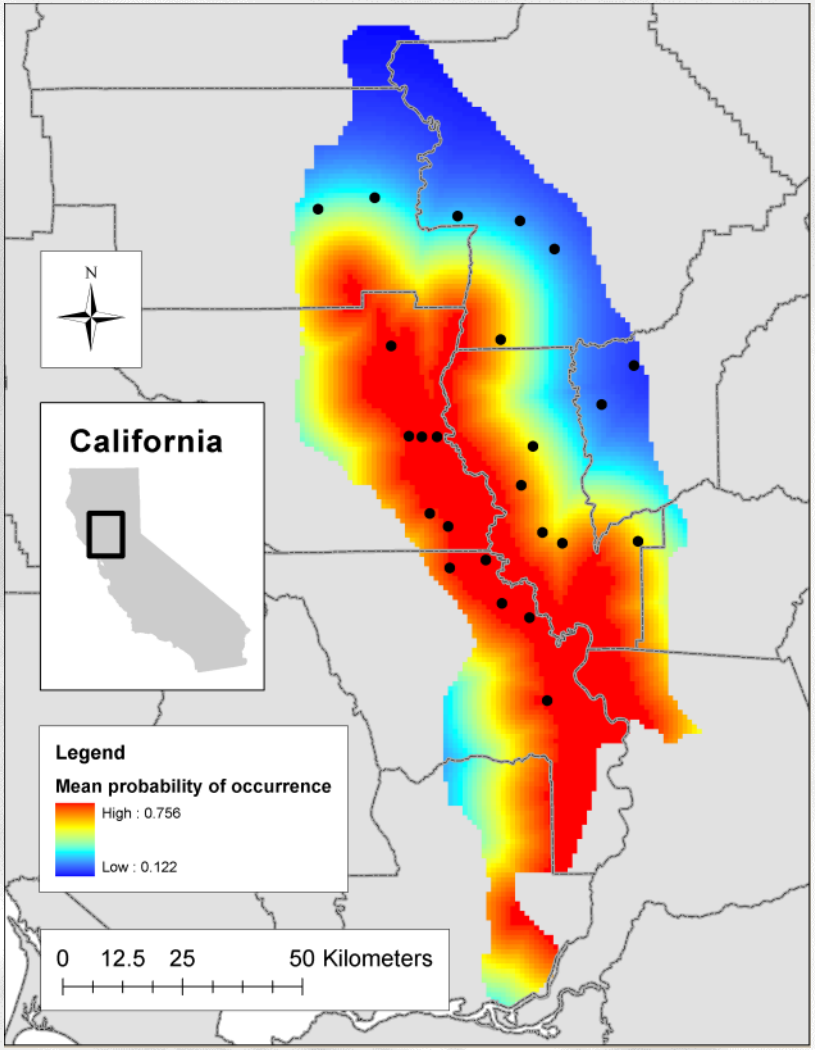

Macrohabitat Selection

- Context-dependent
- In general,
  - Permanent marsh most positively selected
  - If permanent marsh not available, rice positively selected
  - Open water and linear waterways also important
  - Positive response to edge of water

Microhabitat Selection

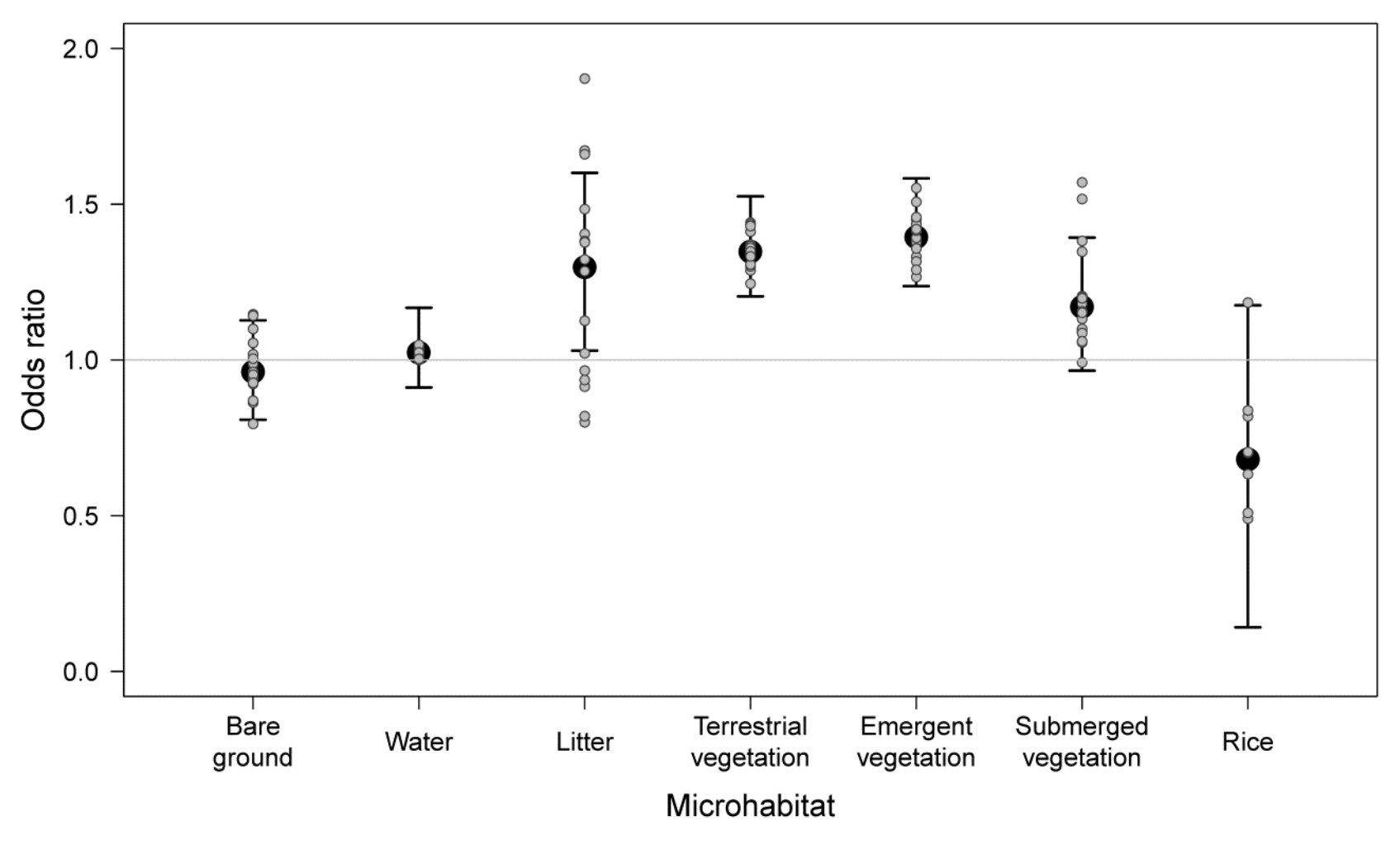

Vegetation Selection

- Tules most strongly selected
- Cattails, forbs, and grasses positively selected
- Individual selection for primrose and terrestrial vegetation types variable

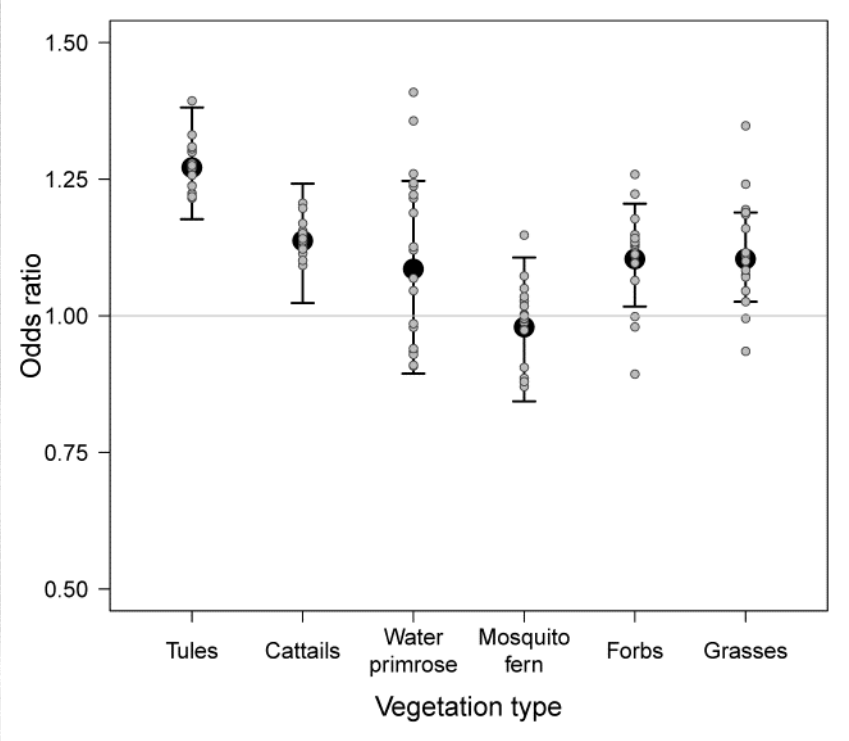

Active Season Habitat

- Marshes

Active Season Habitat

- Canals

Active Season Habitat

- Rice

Winter Habitat

- Banks

Winter Habitat

- Uplands

Winter Habitat

- Roadsides

Winter Habitat

- Riprap

Abundance and Density

- Sex ratio = 0.93 (0.75 – 1.15)
- Abundance and density vary with context
  - Lowest in managed seasonal marshes (dry in summer, flooded in winter)
  - Greatest in natural marshes
  - Rice intermediate
- Body condition follows similar patterns

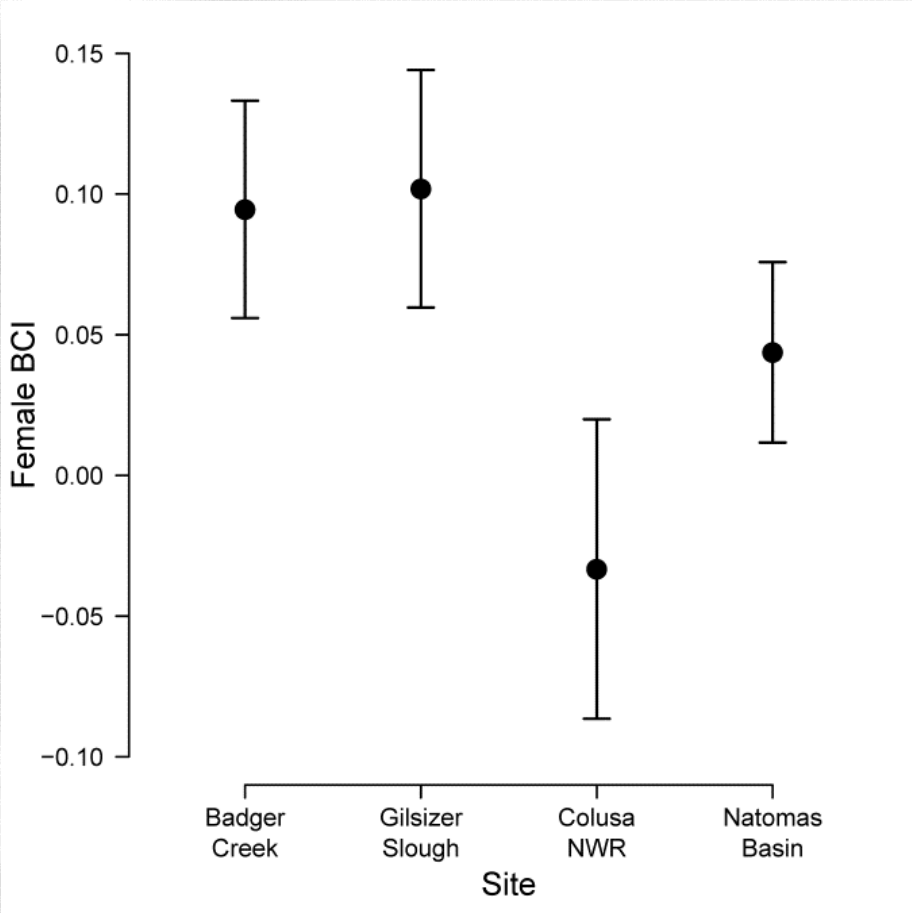

Habitat Management

- Water management

Habitat Management

- Invasive plant control

Thermal Ecology

- Snakes don't use thermal environment at random
- Males and females use thermal environment differently
  - Males elevate body temperature in late winter/early spring
  - Females elevate body temperature in late spring/early summer

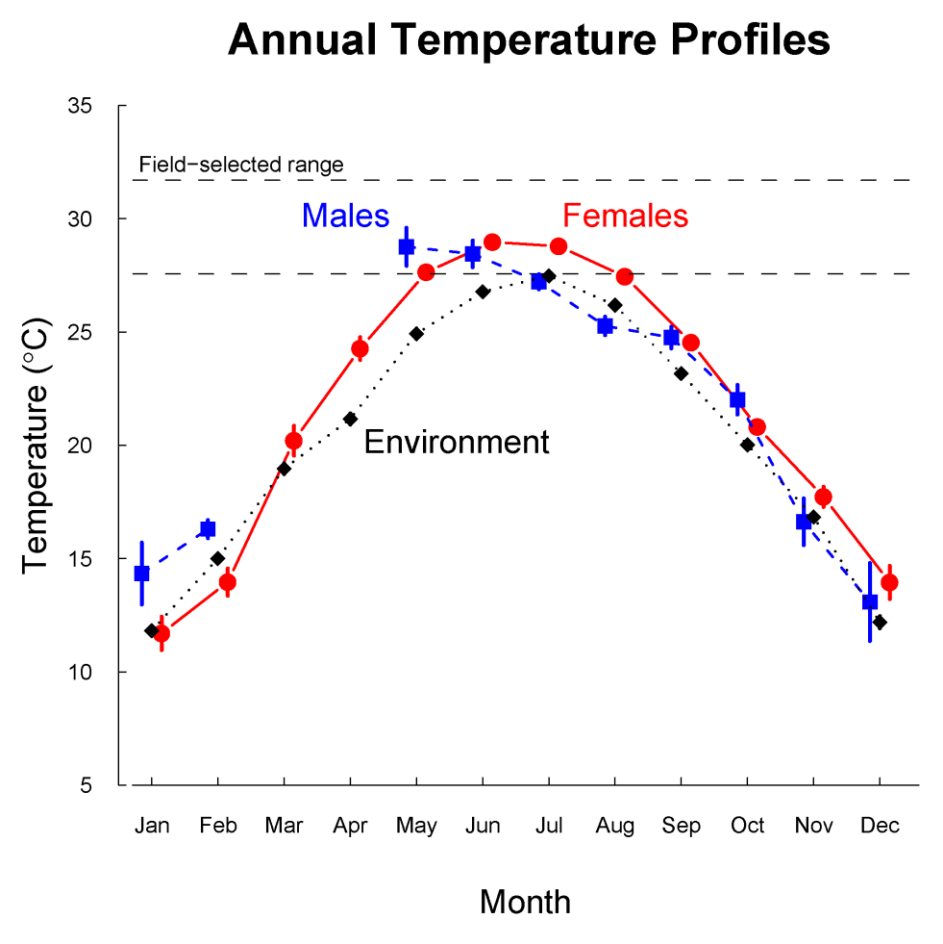

Habitat Management

- Timing of mowing important
  - Cold, overcast days during inactive season
  - Hot afternoons during active season
  - AVOID warm sunny mornings, especially in spring

Habitat Management

- Spoil piles from dredging can entomb snakes at any time of year

Habitat Management

- Debris piles near canals and wetlands attract giant gartersnakes
  - Best to leave them
  - Alternative is to move debris away as it is removed from water control structures

Habitat Management

- Avoid ground-disturbing activities during hibernation

Summary

- Greatly increased knowledge about giant gartersnakes
- Many information gaps remain
  - Response to management practices
  - Restoration ecology
  - Relative value of different habitat types
  - Effects of invasive species (prey, predators, plants)
  - Male and juvenile survival
  - Many more

Acknowledgments

- California and U.S. Wildlife Refuges/Areas
- Numerous Biological Technicians
- Numerous Landowners
- Numerous Water Districts

- Funding
  - CALFED
  - California Department of Water Resources
  - California Waterfowl Association
  - The Natomas Basin Conservancy
  - Solano County Water Agency
  - U.S. Army Corps of Engineers
  - U.S. Bureau of Reclamation
  - U.S. Fish and Wildlife Service
  - Yolo Resource Conservation District

Questions?

For more information…

Casazza, M. L., G. D. Wylie, and C. J. Gregory. 2000. A funnel trap modification for surface collection of aquatic amphibians and reptiles. Herpetological Review 31:91–92.

Coates, P. S., G. D. Wylie, B. J. Halstead, and M. L. Casazza. 2009. Using time-dependent models to investigate body condition and growth rate of the giant gartersnake. Journal of Zoology 279:285–293.

Halstead, B. J., G. D. Wylie, and M. L. Casazza. 2010. Habitat suitability and conservation of the Giant Gartersnake (*Thamnophis gigas*) in the Sacramento Valley of California. Copeia 2010:591–599.

Halstead, B. J., G. D. Wylie, and M. L. Casazza. 2013. Efficacy of trap modifications for increasing capture rates of aquatic snakes in floating aquatic funnel traps. Herpetological Conservation and Biology 8:65-74.

Halstead, B. J., G. D. Wylie, and M. L. Casazza. 2013. Ghost of habitat past: historic habitat affects the contemporary distribution of giant garter snakes in a modified landscape. Animal Conservation. *In Press*.

Halstead, B. J., G. D. Wylie, M. L. Casazza, E. C. Hansen, and J. R. Roberts III. 2013. *Thamnophis gigas* (Giant Gartersnake) Movement. Herpetological Review 44:159-160.

Halstead, B. J., G. D. Wylie, M. L. Casazza, and P. S. Coates. 2011. Temporal and maternal effects on reproductive ecology of the giant gartersnake (*Thamnophis gigas*). The Southwestern Naturalist 56:29–34.

Halstead, B. J., G. D. Wylie, P. S. Coates, and M. L. Casazza. 2011. Bayesian adaptive survey protocols for resource management. The Journal of Wildlife Management 75:450–457.

Halstead, B. J., G. D. Wylie, P. S. Coates, P. Valcarcel, and M. L. Casazza. 2012. Bayesian shared frailty models for regional inference about wildlife survival. Animal Conservation In Press.

Paquin, M. M., G. D. Wylie, and E. J. Routman. 2006. Population structure of the giant garter snake, Thamnophis gigas. Conservation Genetics 7:25–36.

Wylie, G. D., M. L. Casazza, and M. Carpenter. 2003. Diet of bullfrogs in relation to predation on giant garter snakes at Colusa National Wildlife Refuge. California Fish and Game 89:139–145.

Wylie, G. D., M. L. Casazza, C. J. Gregory, and B. J. Halstead. 2010. Abundance and sexual size dimorphism of the Giant Gartersnake (*Thamnophis gigas*) in the Sacramento Valley of California. Journal of Herpetology 44:94–103.

Wylie, G. D., M. L. Casazza, B. J. Halstead, and C. J. Gregory. 2009. Sex, season, and time of day interact to affect body temperatures of the Giant Gartersnake. Journal of Thermal Biology 34:183–189.

Wylie, G. D., R. L. Hothem, D. R. Bergen, L. L. Martin, R. J. Taylor, and B. E. Brussee. 2009. Metals and Trace Elements in Giant Garter Snakes (*Thamnophis gigas*) from the Sacramento Valley, California, USA. Archives of environmental contamination and toxicology 56:577–587.