Deer Hunt Zone D6

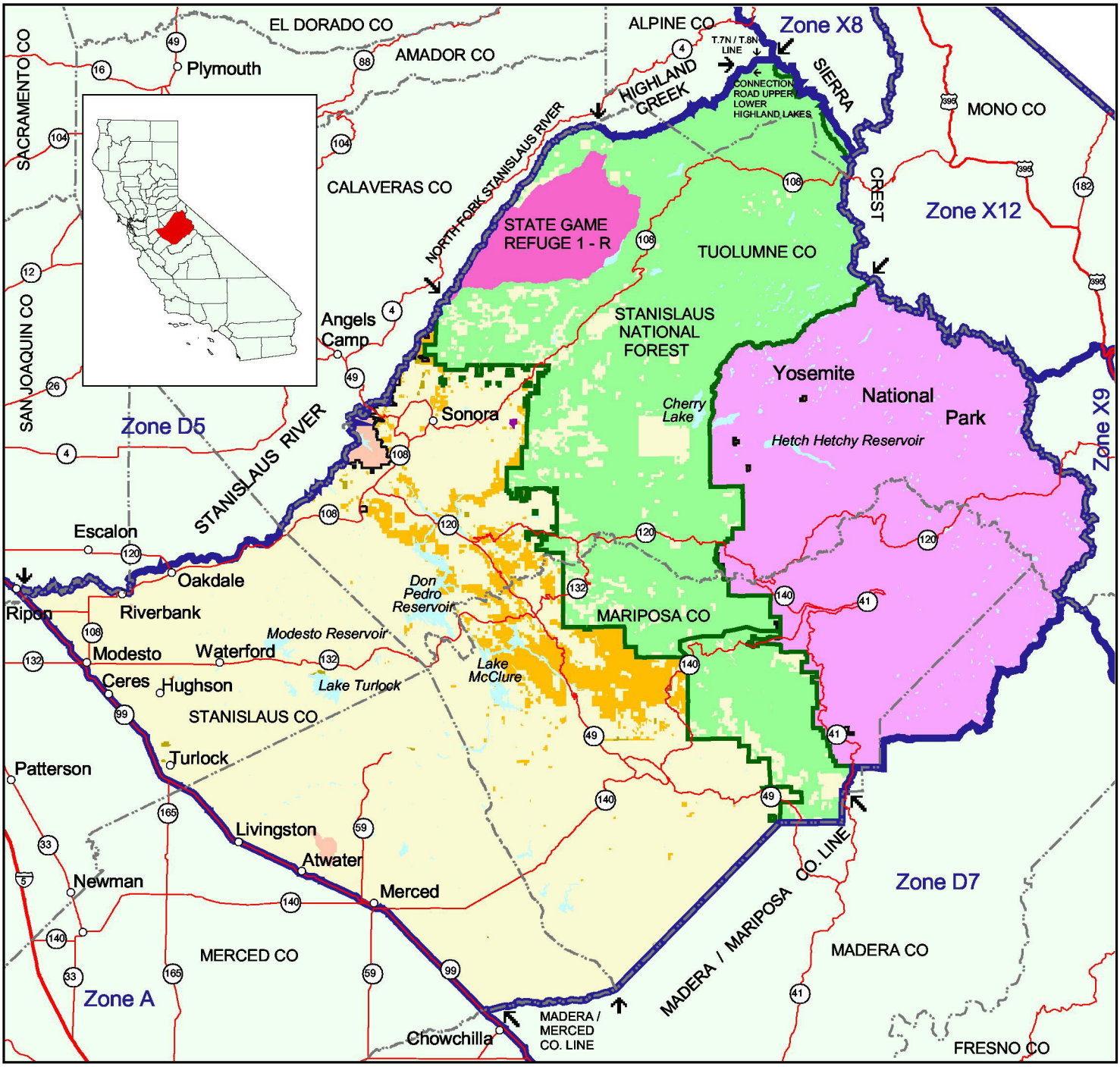

US Forest Service
Military
Bureau of Indian Affairs
Bureau of Land Management
National Parks
Refuges*
Private**
Other Gov't Agency
Lake
0 5 10 15 20 Miles
County Line
Deerzone
Interstate Route
U.S. Route
State or County Route
Boundary Feature Change

* State protected reserves closed to deer hunting.
** Private lands may be open or closed to deer hunting -- inquire locally.

This map should serve only as a guide to the general locations of deer hunting zones. Detailed legal descriptions of deer hunting zones and deer hunt boundaries are provided in Section 360 of "California Hunting Regulations."

Dept. of Fish and Game, May 1999