CALIFORNIA DEPARTMENT OF FISH & WILDLIFE

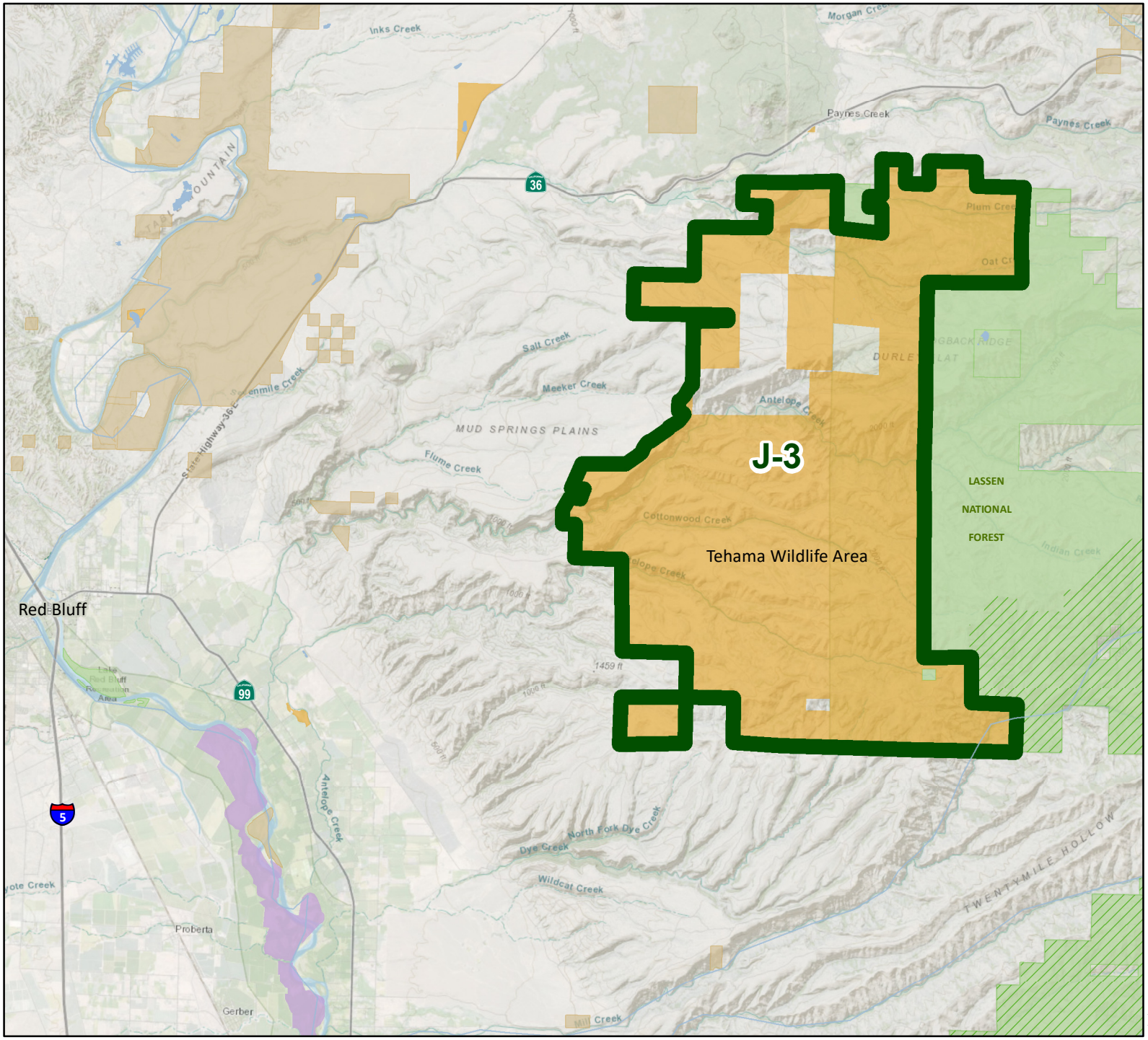

DEER HUNT J - 3

Tehama Wildlife Area
Apprentice
Buck Hunt

Tehama County

- J-3
- CA Dept. of Fish & Wildlife
- CA Dept. of Parks & Rec.
- U.S. Fish & Wildlife Service
- U.S. Forest Service
- U.S. National Park Service
- U.S. BLM
- Wilderness Area

Hunt boundary shown is an approximation. Hunters are responsible for knowing the exact boundary locations as described within Calif. Code of Regs Title 14, Section361(c)(27) J-3 (Tehama Wildlife Area Apprentice Buck Hunt).

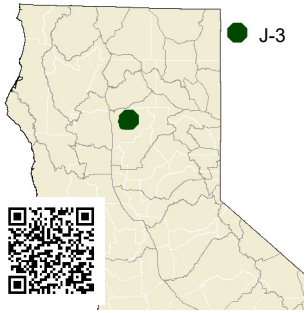

0 1.5 3 Miles

11/19/19