California Department of Fish and Game
South Coast Region
San Felipe Valley Wildlife Area

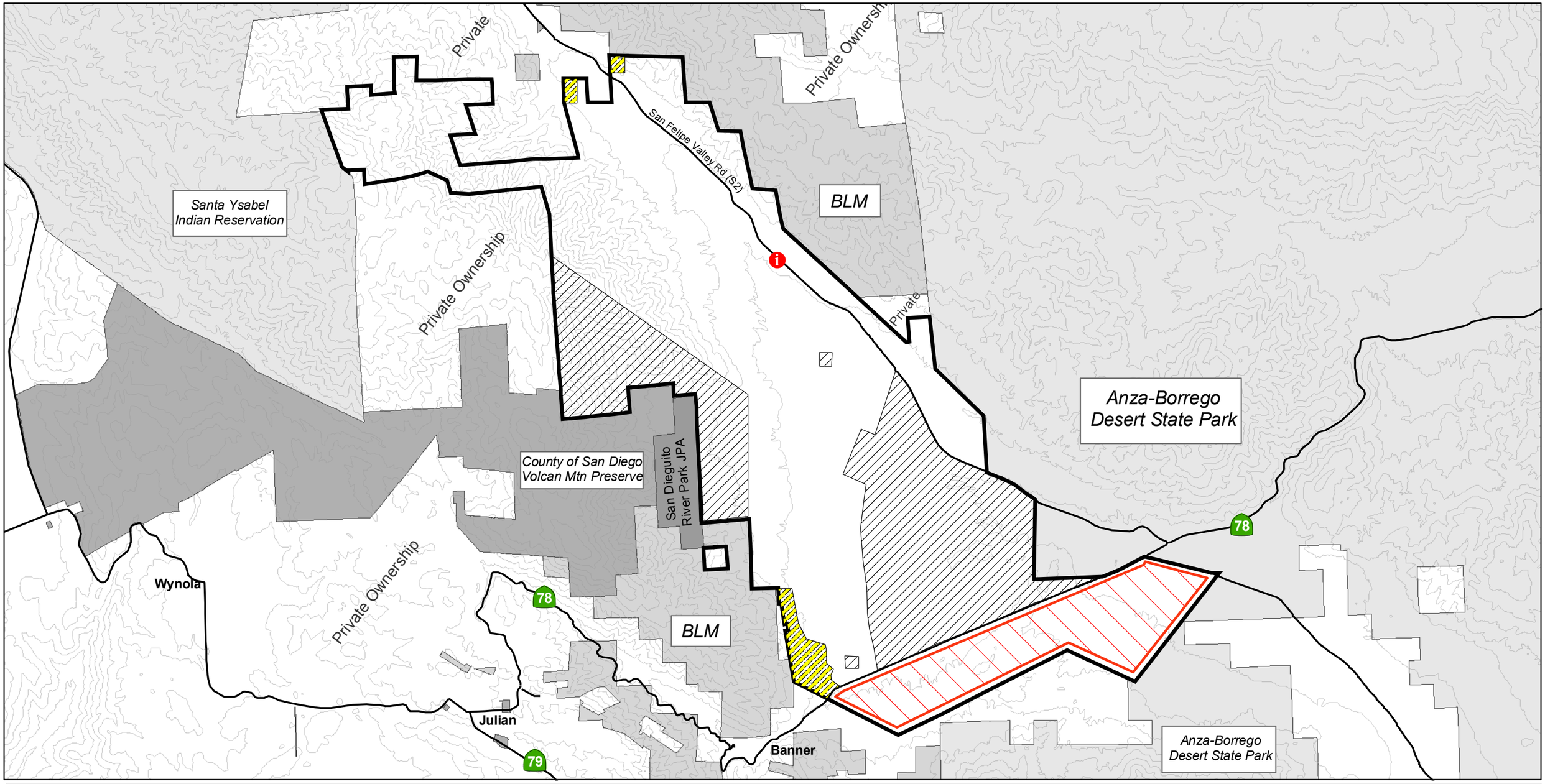

Wildlife Area Boundary

Information Kiosk

Closed Area

No Hunting Zone

Possession of Rifles & Pistols Prohibited.

Wildlife Area Closed to Public Entry - June 1st to August 31st

0 0.5 1 2 Miles

N

March 2012 - K.DeVore, DFG R5