

- Barriers Remediated
- Total Barrier
- Partial Barrier
- Not a Barrier
- Remediated, Fish Response Unconfirmed
- ▲ Natural Total Barrier
- ▲ Natural Partial Barrier
- ★ Screened Diversion
- ★ Unscreened Diversion
- Unknown Passage Status
- Unassessed

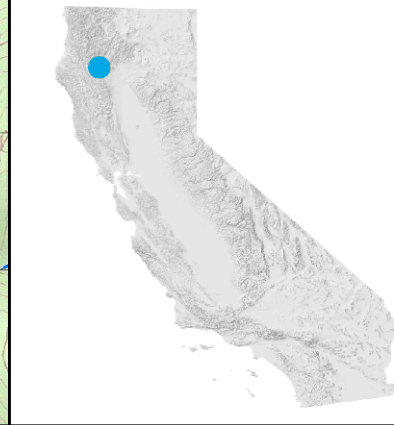
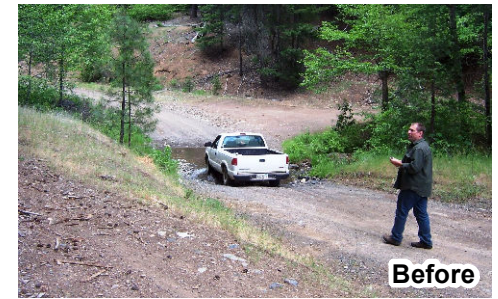

Site Name: Summit Creek Road ford

Stream Name: Summit Creek

Structure Owner:

Year Remediated: 2013

Site Type: Road crossing

Site Status After Remediation: Remediated, fish response unconfirmed

Species Benefited After Remediation:

Immediate Downstream barrier PAD ID:

PAD ID: 758610

Tributary To: Carr Creek

Barrier Remediation By: Unknown

Barrier Description Prior to Remediation: Unknown

Count of Barriers Downstream:

Count of Barriers Upstream:

Distance Upstream to Next Barrier or Limit of Anadromy : _____ Miles

*Site statistics based on June 2015 version of the Passage Assessment Database

Notes: The county completed this project in 2013, replacing this crossing with a natural bottom culvert. Per Five Counties, this was a threat to fisheries. It was a wet crossing that was contributing sediment to the creek and running over fish that hang out on the road. Before: Unknown passage status. Site visited by Ross Taylor in 2002 but not assessed.